

EDELMANN[®]

1996 & Newer Applications **POWER STEERING HOSES & REPAIR KITS**

- Pressure & Return Hoses
- Steering Component Repair Kits



Original Equipment Style Power Steering Hose

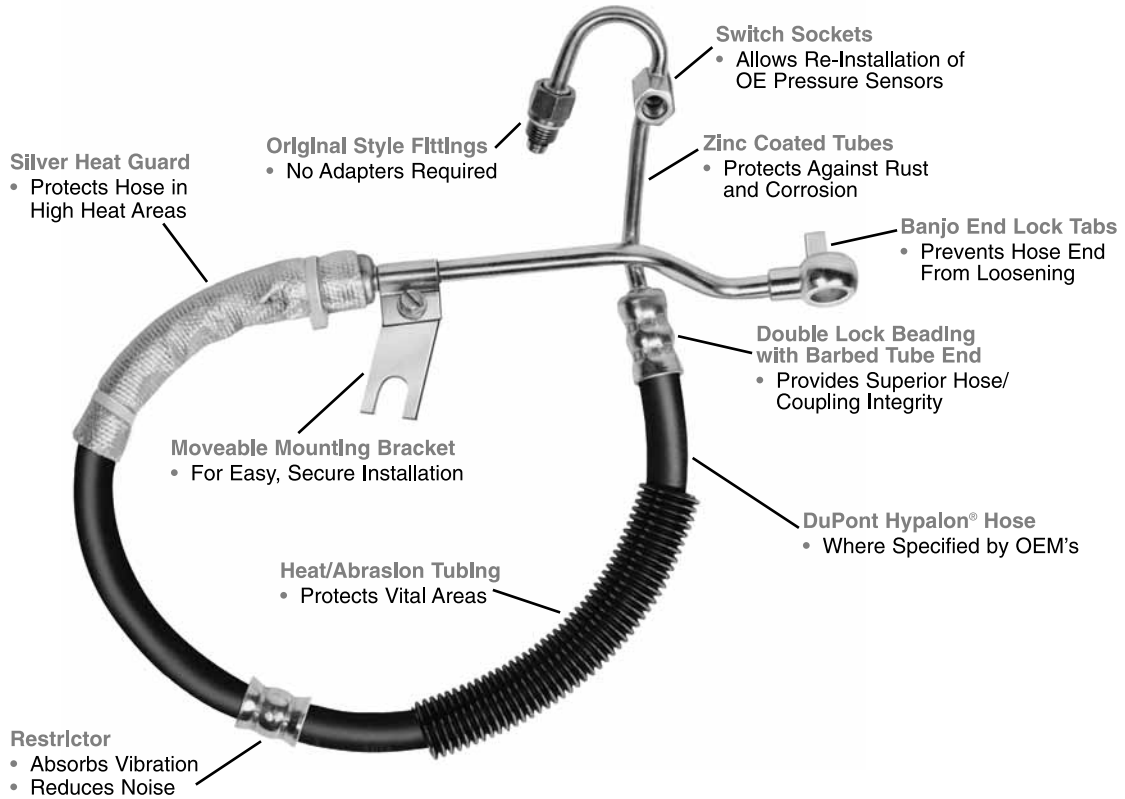

Power Steering Repair Kits



Complete coverage for pumps, control valves, power cylinders and steering gears in premium quality repair kits from Edelmann. Three styles are available – complete rebuilding kits, seal replacement kits and kits for specific parts of the power steering system.

SEE PAGES A7-A11 FOR REPAIR KIT CONTENTS

TABLE OF CONTENTS

Limited Warranty Information/Toll Free Number	A2
Replacement “O” Ring Assortment	A3
How to Service Power Steering	A4-A5
Installation Procedure	A6
Power Steering Repair Kit Contents	A7-A11
Power Steering Systems	A12-A13
Pump and Gear Identification	A14-A15
System and Component Identification	A16-A23
Alphabetical Listings	
Passenger Cars	1-25
Light Trucks	26-63
Typical International and Navistar Steering	64
Medium/Heavy Duty Trucks and Buses	65-68
Numerical Listing for Hose Assemblies	69-85
Repair Kit Contents	86-87
Repair Kits Passenger Cars and Light Trucks	88-121
Repair Kits Medium/Heavy Trucks and Buses	122-125
Numerical Listing for Repair Kits	126-133
Manufacturers’ Part Numbers	134-143
Changeovers Power Steering Hose and Repair Kits	144-185
Pressure Hose Illustrations	I1-I40
Power Steering Troubleshooting	Inside Back Cover

POWER STEERING HOSE

Replacement “O” Ring Assortment

Ideal for Jobbers and Installers for replacing “O” Rings and seals. Replacement components are available by ordering part numbers in content lists below.

NEW – 70011 – Replacement “O” Ring / Seal / Gasket / Plug Assortment

CONTENTS:



Part Number	Size	Description	Quantity
70001	5/16"	Standard “O” Ring	25
70002	3/8"	Viton “O” Ring	25
70003	3/8"	Standard “O” Ring	25
70004	9/16”–18	Type II Teflon Seals	25
70005	16mm	Type III Teflon Seals	25
70006	14mm	Copper Washer	12
70007	16mm	Copper Washer	12
70008-NEW	3/8”–24	Switch Socket Plug	5

Power Steering Tech-Tips

Power Steering Hose Change and System Flush

- Remove hose using open-end wrench or screwdriver.
- Install new hose, hand thread fitting and tighten with open-end wrench.
- Disconnect return line at pump and point to drain pan. Cover pump tube with cap.
- Fill reservoir and start engine.
- Turn wheel side to side, filling reservoir as needed until fluid is clear.
- Stop engine. Remove cap, connect return line and re-check fluid level.

It is always recommended that you replace your return line when replacing a pressure hose. Failure to do so could result in further system damage.

SERVICING YOUR

Identifying Power Steering Problems

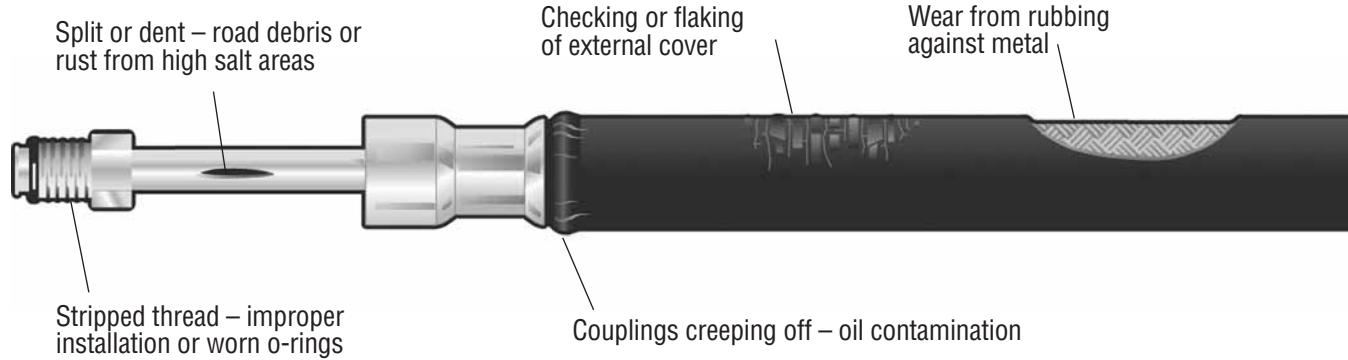

Probable Causes

Symptom	Low Tire Pressure	High Internal Leak (Pump or Gear)	Pump Belt Loose	Flow Control Valve Sticking	Low Oil In Reservoir	Air In System	Front End Mis-aligned	Steering Linkage/ Coupler Damaged	Restriction In System
Hard Steering	●	●	●	●	●		●		
Increased Effort		●	●		●				●
Wheel Jerks at Low Speeds			●	●	●	●			
Loose Steering or Excess Wheel Return							●	●	
Vehicle Wanders from Side to Side							●	●	
Poor Wheel Return	●						●		
	Fill Tire To Recommended Pressure	Replace Gear Or Pump	Tighten Pump Belt	Remove Valve Buff Clean And Replace	Fill Reservoir With Oil	Flush And Bleed System	Realign	Replace Ball-Studs Tie-Rods Or Linkage	Flush System Check Hoses For Blockage

Probable Solutions

Physical Problems

Guidelines for Inspection

- Brittleness or hardness — an early sign of internal wear. The hose has lost its ability to absorb pressure surges.
- Soft, spongy hose — A more serious sign of wear, indicating advanced internal deterioration and probably leakage.
- Leakage of power steering fluid — easily detected by visual inspection of hose at fittings.
- External wear and abrasion — caused by contact with manifold or other engine parts; calls for replacement and realignment of hose.
- Thick, sludgy fluid in pump reservoir — indicates internal hose wear and need for a complete flush of system.

POWER STEERING HOSE

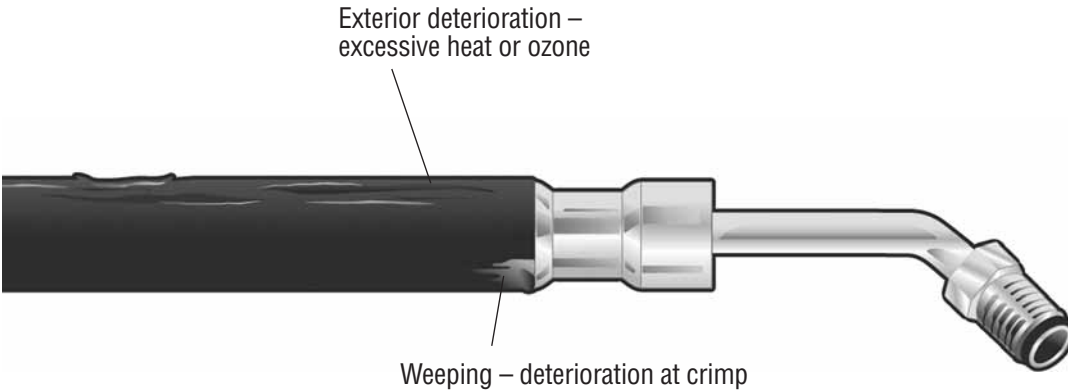

Probable Causes

Symptom	Flow Control Valve Sticking	Low Oil In Reservoir	Air In System	Damper “O” Ring On Spool Valve Cut	Restriction In System	Scored Pump Shaft Bushing/Bearing	Scored Pump Plate	Wear On Cam Ring
Gear Squawk				●				
Growling		●	●		●	●	●	●
Hissing Noise	●		●					
Groan		●	●					
Swish in Pump	●							
Whine in Pump		●	●			●		
	Remove Valve Buff Clean And Replace	Fill Reservoir With Oil	Flush And Bleed System	Replace “O” Ring	Flush System, Check Hoses For Blockage	Replace Bushing	Replace Pump	Replace Pump

Probable Solutions

Audible Problems

Maintenance and Causes of Wear

- Inspection of power steering hose eliminates expensive repairing or replacing of the pump or other components.
- Hoses should be replaced after 20,000 – 24,000 miles as preventive maintenance.
- High temperature pulsations cause power steering hoses to deteriorate from the inside. The constant flexing and pressure surges result in the breaking off of small particles of hose, which are carried through the system, and can lead to system malfunction.

INSTALLATION PROCEDURE

Installation Procedure for Replacing Crimped or Ferruled Power Steering Return Line Assemblies

Note: This is ONLY for return line assemblies and will not work for pressure assemblies.

1. Locate hose to be replaced. If possible, for easier access, remove assembly from vehicle. Locate ferrule attaching hose to the assembly.
2. If assembly is removed from vehicle, clamp it with a vise or to a stationary object, such as a table. BE CAREFUL, do not distort assembly when clamping.
3. Using a hacksaw, dremmel tool or other cutting-type tool, carefully cut the ferrule lengthwise, slitting the ferrule from end to end. **IMPORTANT:** Cut only the ferrule. Cutting through the hose can damage the tube or nipple surface. **CAUTION: ALWAYS WEAR EYE PROTECTION WHEN USING A ROTOR TOOL.**

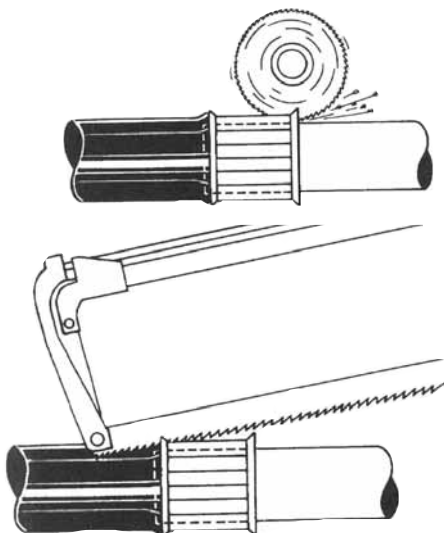

4. After ferrule is split, spread it open and remove from assembly.

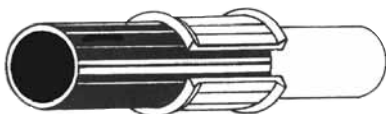

5. Remove ferrule and existing hose. If hose is stuck don't force or pry it off. This could damage the nipple. Use a sharp knife to cut or peel it off. Don't cut too deep – avoid scoring the tube/nipple surface.

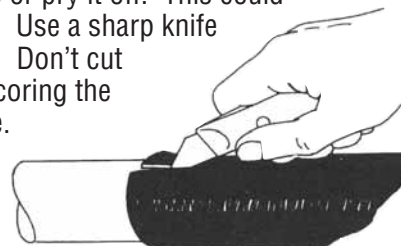

6. Check nipple for damage and clean nipple with a wire brush to assure a smooth sealing surface.

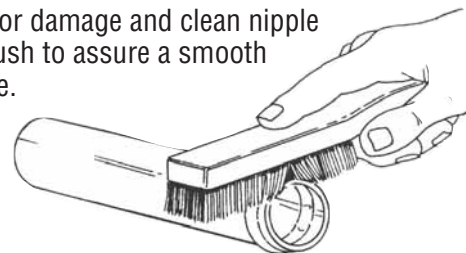

7. Install new hose and secure with new clamps. Lubricating hose with coolant makes installation over nipple easier. Position new clamp over hose between raised bead and exposed tube surfaces. See below. Tighten clamp to recommended specifications.



8. Reinstall assembly. With engine at operating temperature, check for leaks and tighten clamps as needed.

POWER STEERING REPAIR KIT CONTENTS

(Excludes Rack & Pinion)

All repair kits are supplied with detailed instruction sheets including exploded view illustrations and step by step service procedures.

(Parts may vary by type)

REPAIR KITS FOR POWER STEERING PUMPS

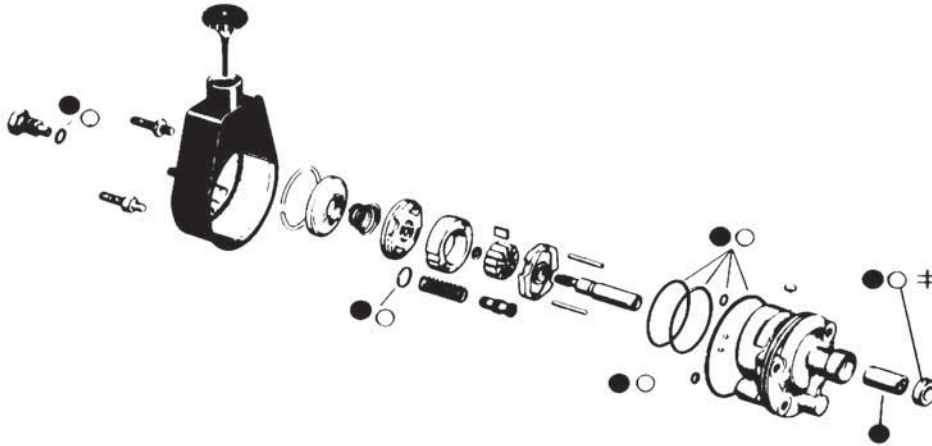

● Parts included with complete rebuilding kit:

- Housing "O" rings
- External reservoir "O" rings
- Pressure union "O" ring fittings
- Drive shaft bushing/bearing
- Drive shaft seal

○ Parts included with Pump Seal kit:

- All above excluding drive shaft bushing/bearing

≠ Parts included with drive shaft seal kit:

- Drive shaft seal only

Power steering pump parts **NOT** available in above kits:

- Hard parts like vanes, rotors, shaft, cam ring, plates or slippers

POWER STEERING REPAIR KIT CONTENTS – cont.

(Excludes Rack & Pinion)

REPAIR KITS FOR POWER STEERING GEARS

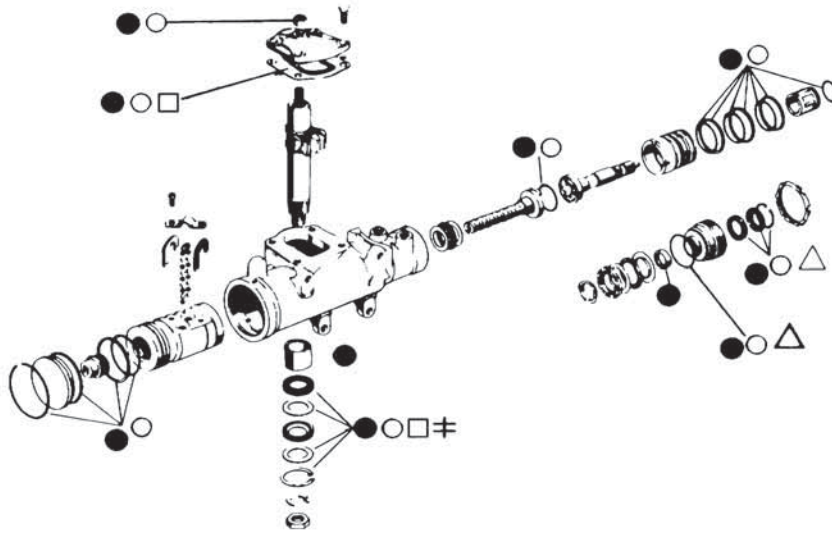

● **Parts included with complete rebuilding kit:**

- Pitman shaft bearing (most kits)
- Input shaft bearing (most kits)
- Teflon seals (for piston and spool valve)
- Pitman shaft seals, snap ring, input shaft seals, dust covers
- “O” rings
- Housing “O” rings

○ **Parts included with gear seal kit:**

- All above excluding Pitman & input shaft bearings

△ **Parts included with input shaft seal kit:**

- Input shaft seal
- Dust cover
- Snap ring

□ **Parts included with complete Pitman shaft seal kit:**

- Housing cover “O” ring
- Pitman shaft & seals (number of seals may vary)
- Dust cover

≠ **Parts included with lower Pitman shaft seal kit:**

- All above excluding housing cover “O” ring

Power steering gear parts **NOT** available in above kits:

- Piston
- Ball bearings, Pitman shaft, piston, spool valve assembly
- Adjuster plug, housing cover

POWER STEERING REPAIR KIT CONTENTS – cont.

(Excludes Rack & Pinion)

REPAIR KITS FOR POWER CYLINDERS

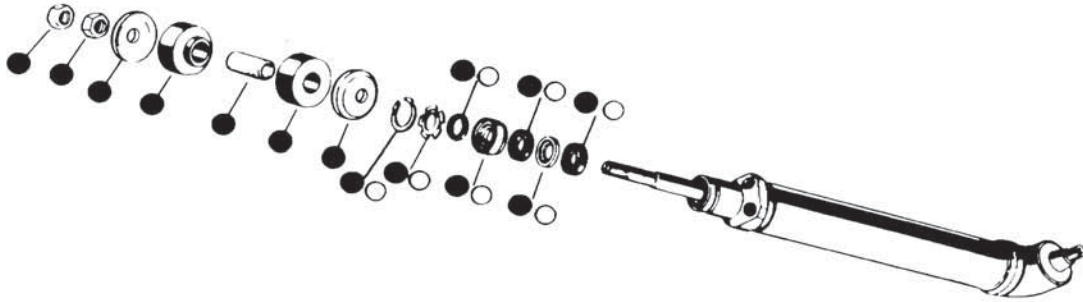

● **Parts included with complete rebuilding kit:**

- Cylinder rod seals
- Washers
- Cylinder rod grommets (link cylinder to frame)
- Spacers
- Cylinder rod boot (not in all kits)

○ **Parts included with Pitman rod seal kit:**

- Snap rings
- Copper washer
- Seal
- Metal washer
- Gasket

POWER STEERING REPAIR KIT CONTENTS – cont.

(Excludes Rack & Pinion)

REPAIR KITS FOR POWER CONTROL VALVES

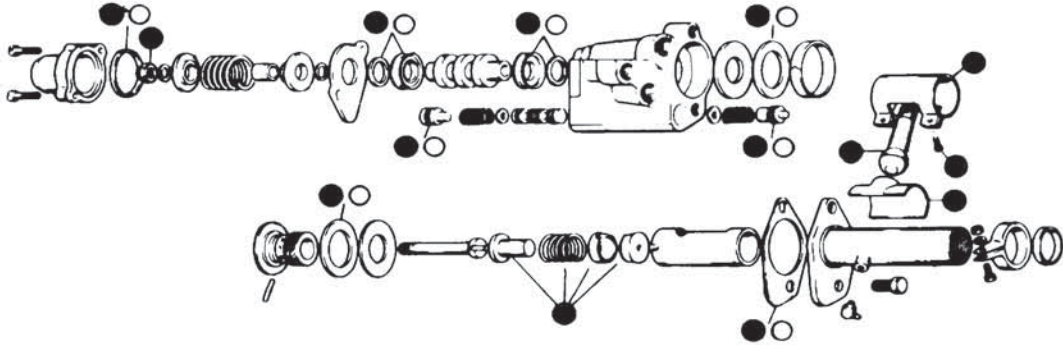

● **Parts included with complete rebuilding kit:**

- Dust clamp and boot
- Ball stud, ball stud seat and spring
- Cap gasket, gaskets and spool seals
- Adjusting nut
- Bumper spool stop

○ **Parts included with control valve seal kit:**

- Spool seals
- “O” rings and bushings
- Housing and valve housing “O” rings, seals and gaskets

POWER STEERING REPAIR KIT CONTENTS – cont.

(For Rack & Pinion)

REPAIR KITS FOR RACK AND PINION

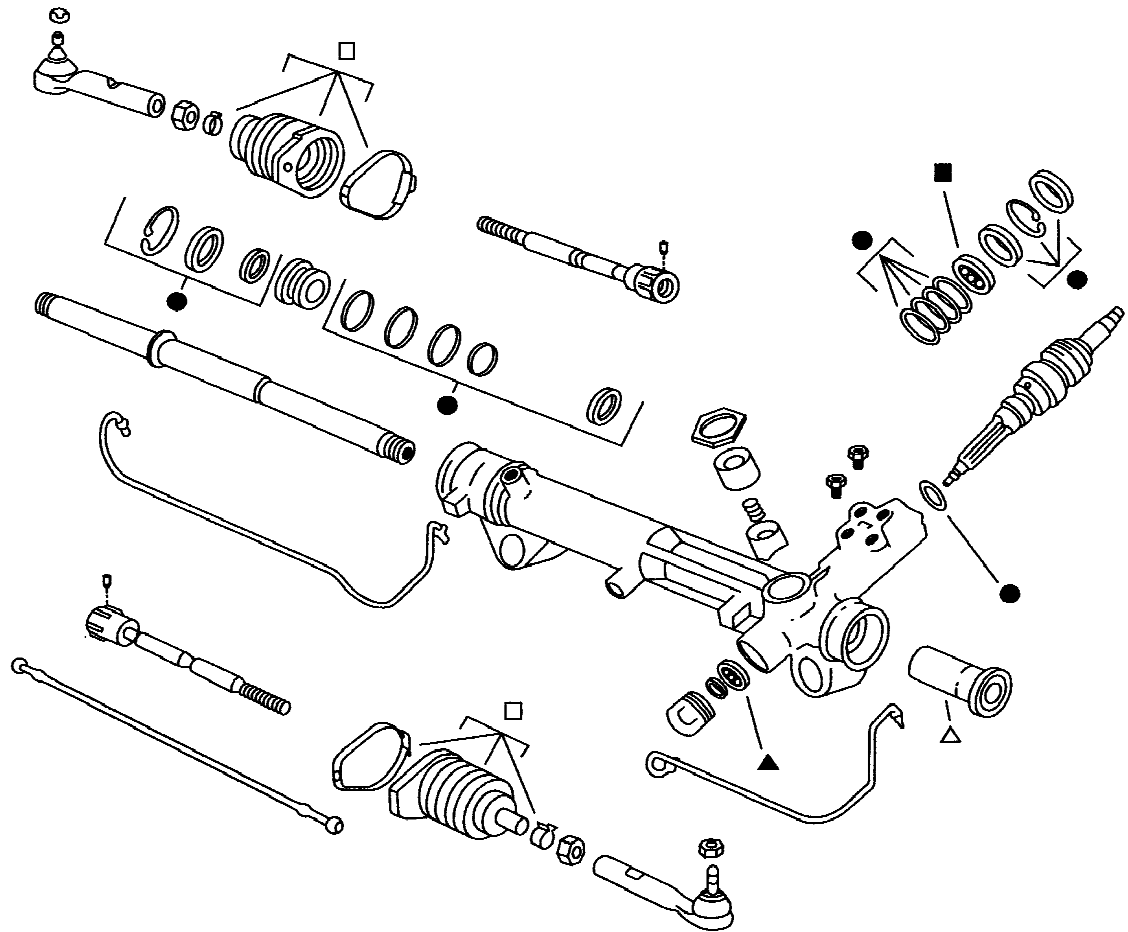

● **Parts included with complete seal kit:**

Contains the seals and miscellaneous hardware necessary for a complete rebuild.

- Teflon seals
- Rubber seals
- “O” rings
- Snap rings and washers

■ **Parts included with upper pinion bearing kit:**

Designed for specific repair of the pinion/hydraulic valve assembly within the rack and pinion unit.

- Bearings

▲ **Parts included with lower pinion bearing kit:**

Designed for specific repair of the pinion/hydraulic valve assembly within the rack and pinion unit.

- Bearings

□ **Parts included with bellow kit:**

Sold separately as left and right bellow kit.

- Bellows
- Clamps

△ **Parts included with mounting kit:**

Contains the bushing and hardware necessary to restore stability and absorb vibration.

- Bushings

POWER STEERING SYSTEMS

SYSTEM
PUMP &
GEAR
IDENT.

There are five major systems using power steering hose assemblies: Linkage (or Booster), Power Assisted Rack and Pinion, Remote Reservoir, Hydro-Boost and Integral.

Linkage (Booster) System

- 3 Pressure Hose Assemblies
- 1 Return Hose Assembly

A pump supplies hydraulic pressure to control valve attached to pitman arm. This valve senses movement of steering wheel in either direction and directs the proper amount of fluid pressure to power cylinder.

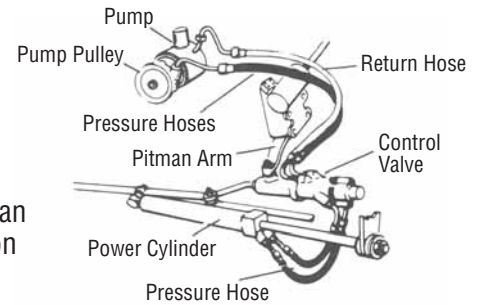

The power cylinder is attached to car's frame on one end and to intermediate rod on the other end.

As fluid pressure is applied to one end or the other of power cylinder, it "pushes" or "pulls" intermediate rod to effect steering boost.

Spent fluid is returned to pump reservoir via return line hose.

This system is found in Fords, Mercurys, early Chevrolets and late model Corvettes.

Power-Assisted Rack and Pinion System

- 1 Pressure Hose Assembly
- 1 Return Hose Assembly

This system is similar to integral type in that the power cylinder and control valve are in the same housing.

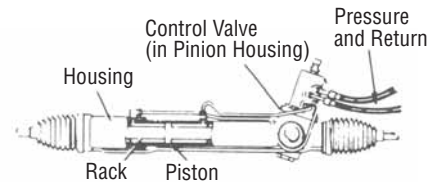

The power piston is actually part of the rack and the rack housing acts as the cylinder. The control valve is located in pinion housing.

Rotation of steering wheel (pinion) turns valve to direct hydraulic pressure to either end of rack piston.

Spent fluid is returned to pump reservoir via return line hose.

This type of system is found on many import cars and light trucks and some late model U.S. cars.

Remote Reservoir System

- 1 Pressure Hose Assembly
- 1 Return Hose Assembly
- 1 Reservoir Hose

This system is common on many small, front wheel drive vehicles and vans.

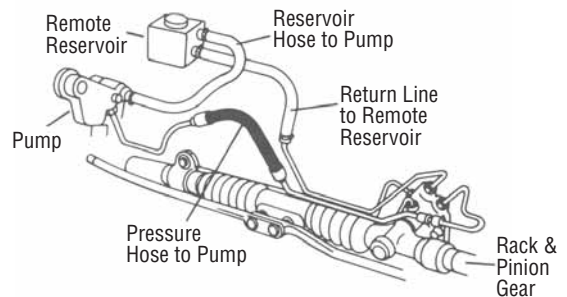

Car manufacturers use remote reservoirs to maximize space under the hood.

Fluid is transported from reservoir to pump through the reservoir hose.

The pump then supplies the pressure to transport fluid through the system and returns it to the remote reservoir.

SYSTEM &
COMPONENT
IDENT.

PASS.
CARS

LIGHT
TRUCKS

MED./HVV.
TRUCKS
& BUSES

HOSE
NUMERICAL

REPAIR
KITS

KIT
NUMERICAL

MFR.
PART
NUMBERS

CHANGE-
OVERS

ILLUST-
RATIONS

POWER STEERING SYSTEMS

Hydro-Boost System

- 2 Pressure Hose Assemblies
- 3 Return Hose Assemblies

In this system, hydraulic pressure is supplied by power steering pump to activate a power brake booster system (in contrast to conventional vacuum-assisted power brake).

This system has a valve assembly which meters power steering pump pressure to a brake booster pressure chamber connected to brake master cylinder.

Movement of brake pedal actuates system to provide a variable boost to pedal force required to stop the car.

In addition to normal pressure and return lines used in this system, additional pressure and return lines are utilized from pump to brake master cylinder.

Vehicles using this system are late model Thunderbirds, Lincolns and Mercurys, some late model GM passenger cars and light trucks.

NOTE: Before installing a Hydro-Boost hose assembly, pump brake pedal several times to reduce pressure in the system's accumulator.

Integral System

- 1 Pressure Hose Assembly
- 1 Return Hose Assembly

The power cylinder and control valve functions are combined into one unit located at the end of the steering column.

Here, a pressure flow director valve senses movement of steering wheel and directs pressure to one side or the other of a rack piston (which is geared to pitman arm shaft).

As the rack piston moves up or down under pressure, it applies needed boost to pitman arm. This turns the wheels.

Spent fluid is returned to pump reservoir via return line hose.

Vehicles using this system are late model GM cars and light trucks, Chrysler and Plymouth standard sizes, late model Fords, Lincolns and Mercurys.

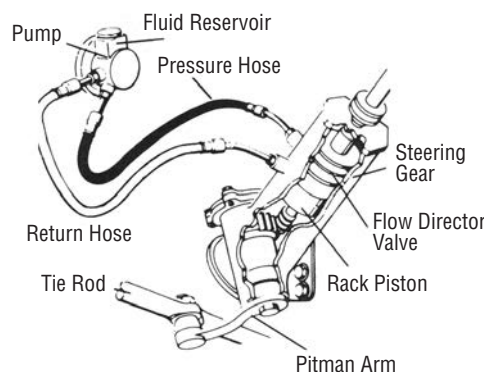
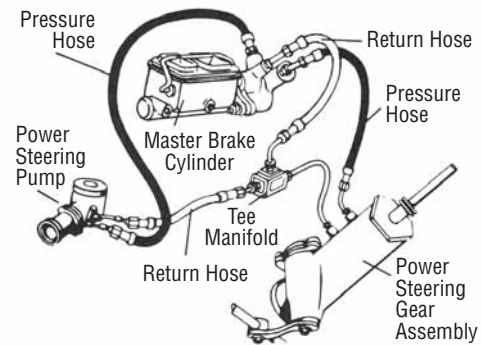

SYSTEM
PUMP &
GEAR
IDENT.

SYSTEM &
COM-
PONENT
IDENT.

PASS.
CARS

LIGHT
TRUCKS

MED./HVY.
TRUCKS
& BUSES

HOSE
NUMER-
ICAL

REPAIR
KITS

KIT
NUMER-
ICAL

MFR.
PART
NUM-
BERS

CHANGE-
OVERS

ILLUS-
TRATIONS

POWER STEERING PUMPS AND STEERING GEARS

SYSTEM
PUMP &
GEAR
IDENT.

The diagrams below illustrate typical power steering pumps and steering gears found in heavy-duty vehicles. This information is for reference only to afford mechanics the means to easily identify these units.

Star/alpha character footnotes in the application listings refer to appropriate pump and gear group.

SYSTEM &
COM-
PONENT
IDENT.

PASS.
CARS

LIGHT
TRUCKS

MED./HVV.
TRUCKS
& BUSES

HOSE
NUMER-
ICAL

REPAIR
KITS

KIT
NUMER-
ICAL

MFR.
PART
NUM-
BERS

CHANGE-
OVERS

ILLUST-
RATIONS

(E)
Eaton Model "B" Pump

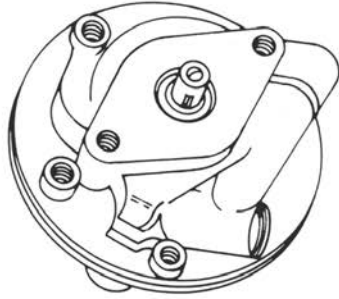

(F)
Saginaw Model "143" Pump

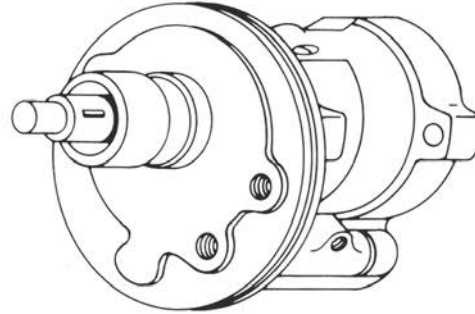

Casting Nos. 5692687, 7812808
Shaft Measures 3/8" at Pulley Surface

(G)
Saginaw Vane-Type Pump

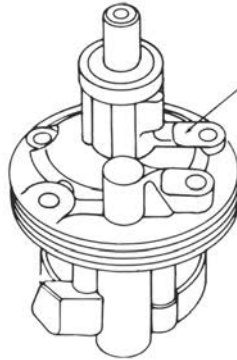

If stamped "x" or "metric" appears on this pad use thicker square cut O-ring seals included in Kit 7910/7918. Disregard other letters or numbers.

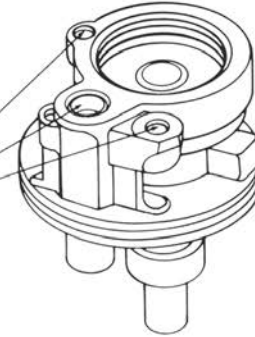

Square cut
O-ring seal locations

Saginaw Pump O-rings

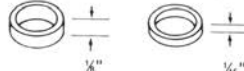

Included in Kit

(H)
Saginaw Gear – Integral
Model 710 Dual Piston

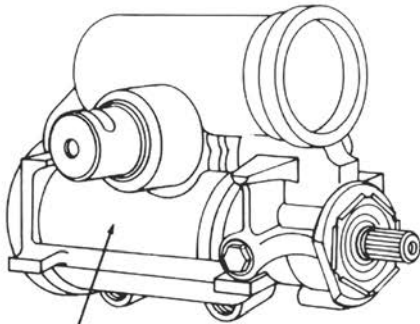

Casting Nos. 7813161, 7830389, 26002502

(J)
TRW/ROSS Model HF54 Gear

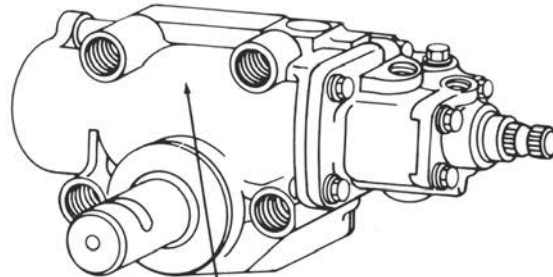





Casting No. HF54****
Check Casting Number for Proper Series

Note: Casting numbers, where listed, are for use in helping identify the unit and may not be complete.

POWER STEERING PUMPS AND STEERING GEARS

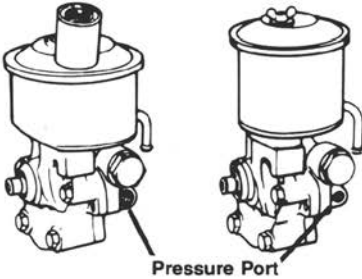
These diagrams show typical automobile pumps and steering gears. This information is provided for reference only in order to afford mechanics the means to easily identify these units.

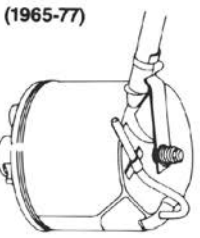
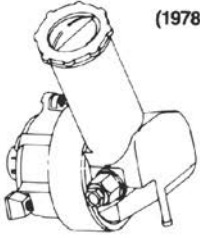
Refer to the "Figure" column in the Application Section. The letters in that column refer to pumps and steering gears.

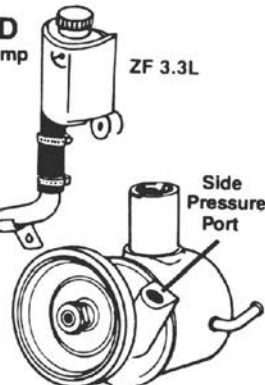
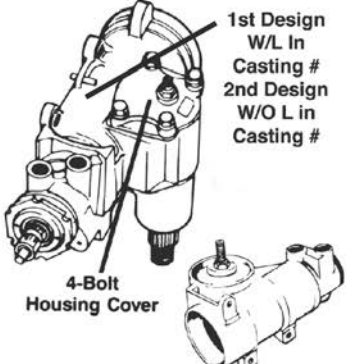
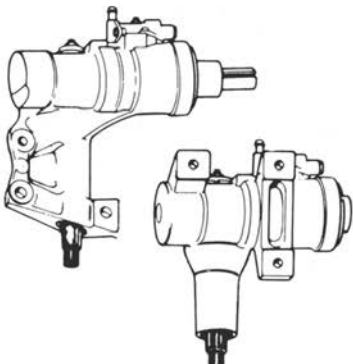
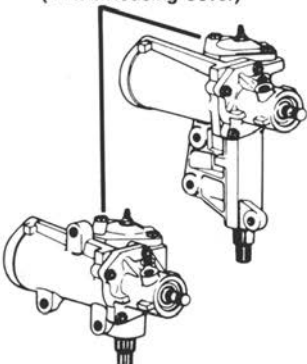
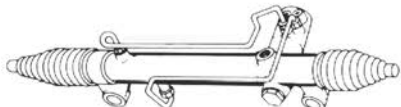
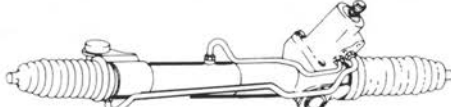
<p>Group A Eaton Pumps</p>  <p>Pressure Port</p>	<p>Group B Saginaw Pumps (Rear Pressure Ports)</p> 	
<p>Group C Ford Pumps</p> <p>(1965-77)</p>  <p>Metal Reservoir</p> <p>(1978 & Up)</p>  <p>Plastic Reservoir</p>	<p>Group D Chrysler Pump</p> <p>ZF 2.2L & 2.5L</p>  <p>ZF 3.3L</p>  <p>Side Pressure Port</p>	
<p>Group N Saginaw Steering Gear</p>  <p>1st Design W/L In Casting #</p> <p>2nd Design W/O L In Casting #</p> <p>4-Bolt Housing Cover</p> <p>Ring Retained Housing Cover</p>	<p>Group O Chrysler Steering Gear</p> 	<p>Group P Ford Steering Gear (2-Bolt Housing Cover)</p> 
<p>Group Q Ford Rack & Pinion Gear</p> 	<p>Group R TRW Rack & Pinion Gear</p> 	

SYSTEM
PUMP &
GEAR
IDENT.

SYSTEM &
COM-
PONENT
IDENT.

PASS.
CARS

LIGHT
TRUCKS

MED./HVY.
TRUCKS
& BUSES

HOSE
NUMER-
ICAL

REPAIR
KITS

KIT
NUMER-
ICAL

MFR.
PART
NUM-
BERS

CHANGE-
OVERS

ILLUST-
RATIONS

SYSTEM AND COMPONENT IDENTIFICATION

- SYSTEM PUMP & GEAR IDENT.
- SYSTEM & COMPONENT IDENT.
- PASS. CARS
- LIGHT TRUCKS
- MED./HVY. TRUCKS & BUSES
- HOSE NUMERICAL
- REPAIR KITS
- KIT NUMERICAL
- MFR. PART NUMBERS
- CHANGE-OVERS
- ILLUSTRATIONS

1

Typical General Motors A, X Body Power Steering System

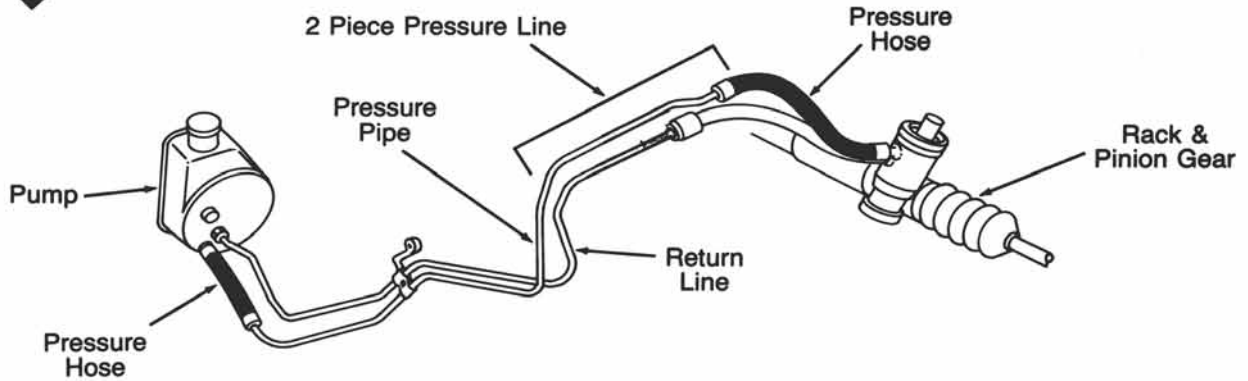

2

Typical General Motors C, J Body System with Remote Reservoir and Cooler Tube

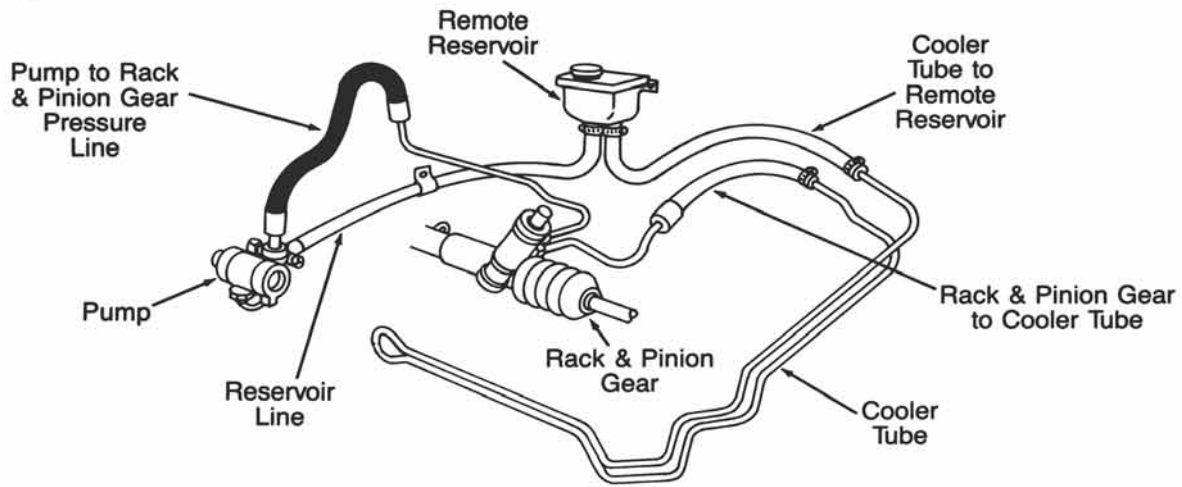

3

Typical General Motors Hydroboost System

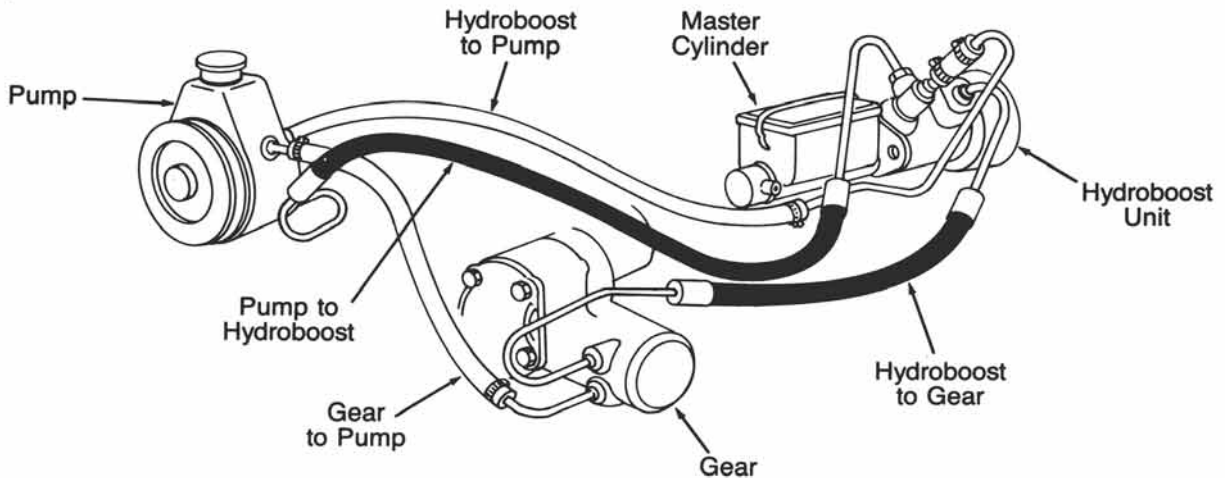

SYSTEM AND COMPONENT IDENTIFICATION – cont.

4

Typical Power Steering System With Rack & Pinion

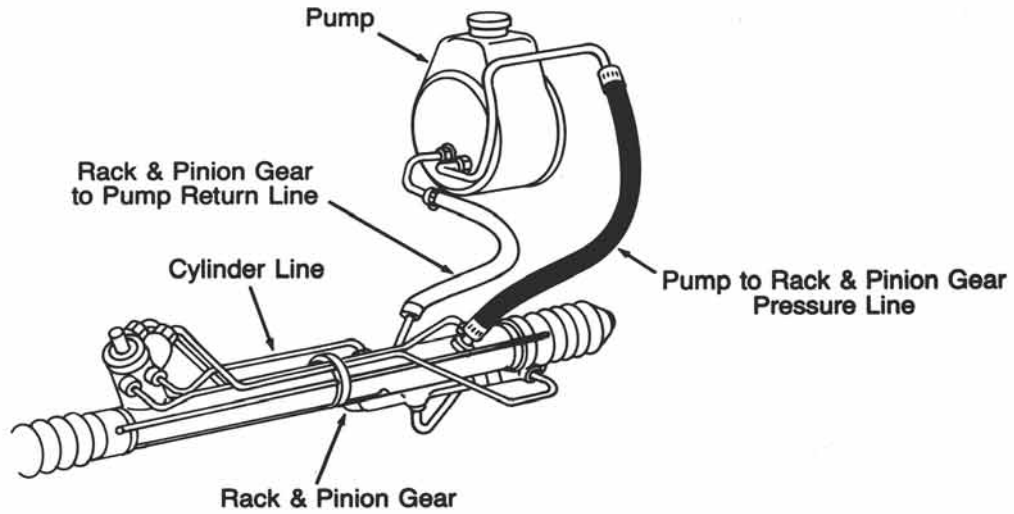

5

Typical Remote Reservoir System With Rack & Pinion

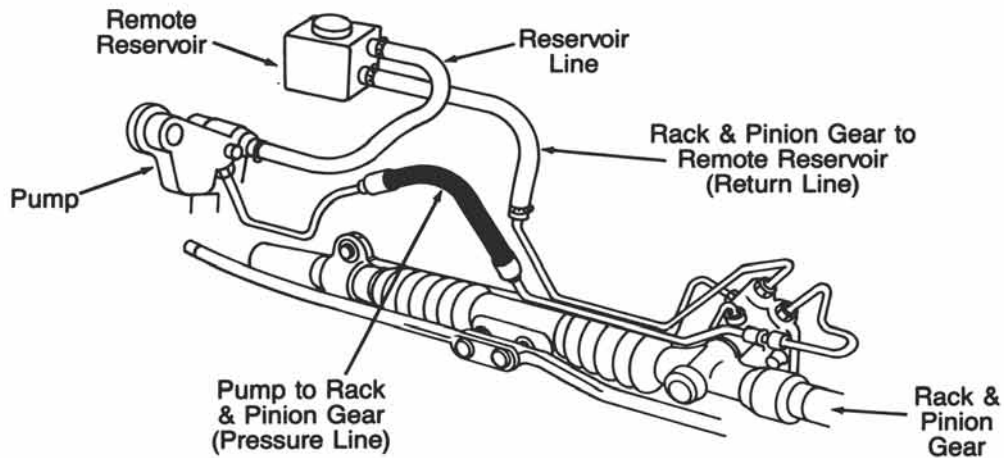

6

Typical Nissan Power Steering System Without Remote Reservoir

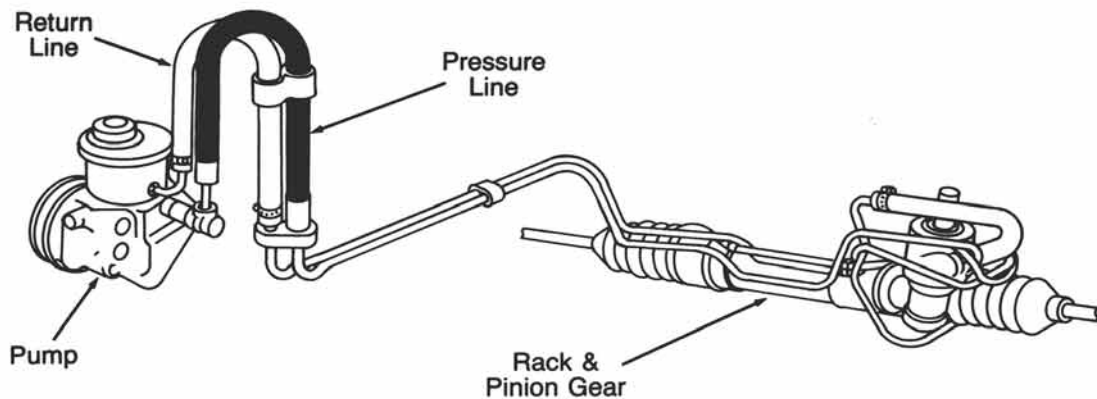

SYSTEM
PUMP &
GEAR
IDENT.

SYSTEM &
COM-
PONENT
IDENT.

PASS.
CARS

LIGHT
TRUCKS

MED./HVV.
TRUCKS
& BUSES

HOSE
NUMER-
ICAL

REPAIR
KITS

KIT
NUMER-
ICAL

MFR.
PART
NUM-
BERS

CHANGE-
OVERS

ILLUST-
RATIONS

SYSTEM AND COMPONENT IDENTIFICATION – cont.

SYSTEM
PUMP &
GEAR
IDENT.

7

Typical Ford Power Steering System Without Cooler Tube

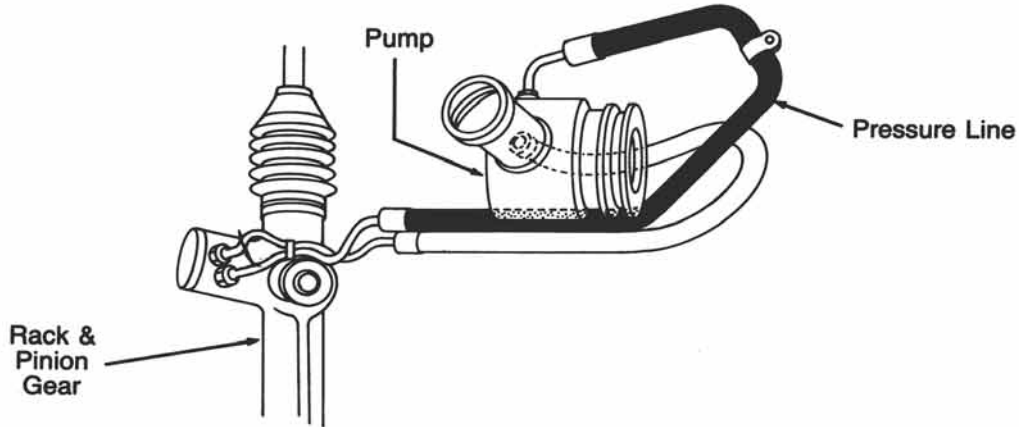

SYSTEM &
COM-
PONENT
IDENT.

PASS.
CARS

LIGHT
TRUCKS

8

Typical Ford Hydroboost Without Skid Control

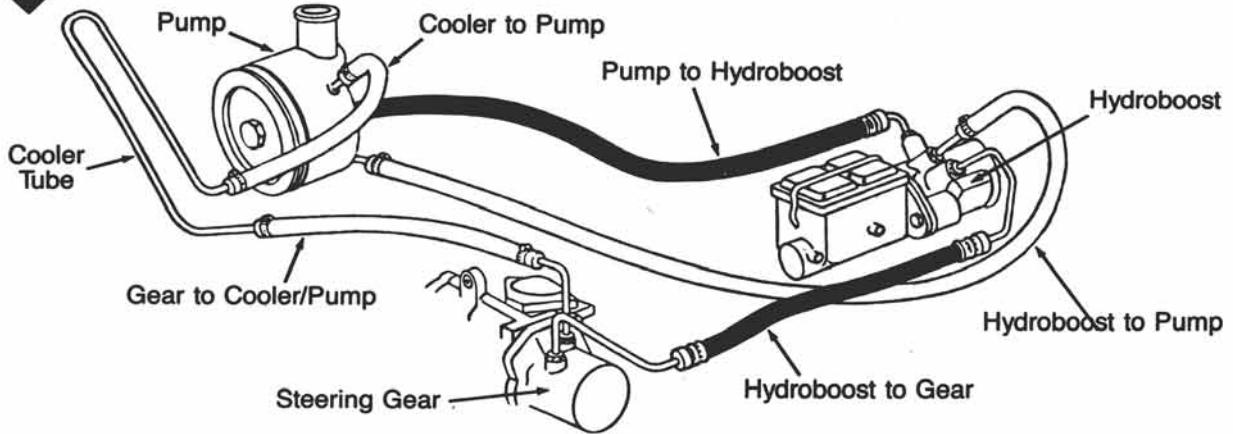

MED./HVV.
TRUCKS
& BUSES

HOSE
NUMER-
ICAL

REPAIR
KITS

9

Typical Hydroboost With Skid Control

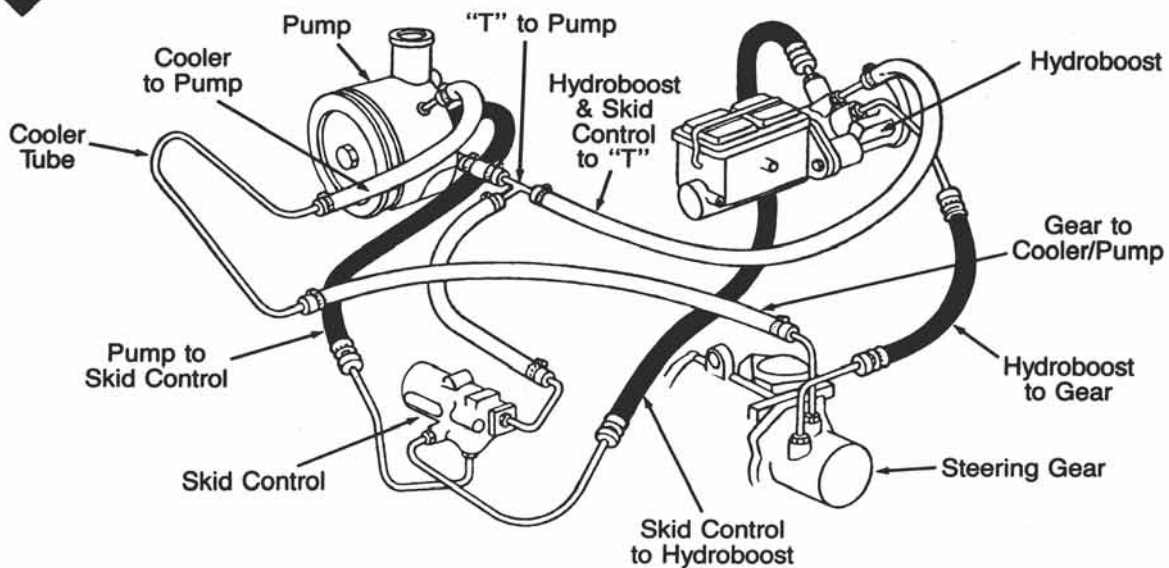

KIT
NUMER-
ICAL

MFR.
PART
NUM-
BERS

CHANGE-
OVERS

ILLUST-
RATIONS

SYSTEM AND COMPONENT IDENTIFICATION – cont.

10

Typical Ford Power Steering System With Cooler Tube

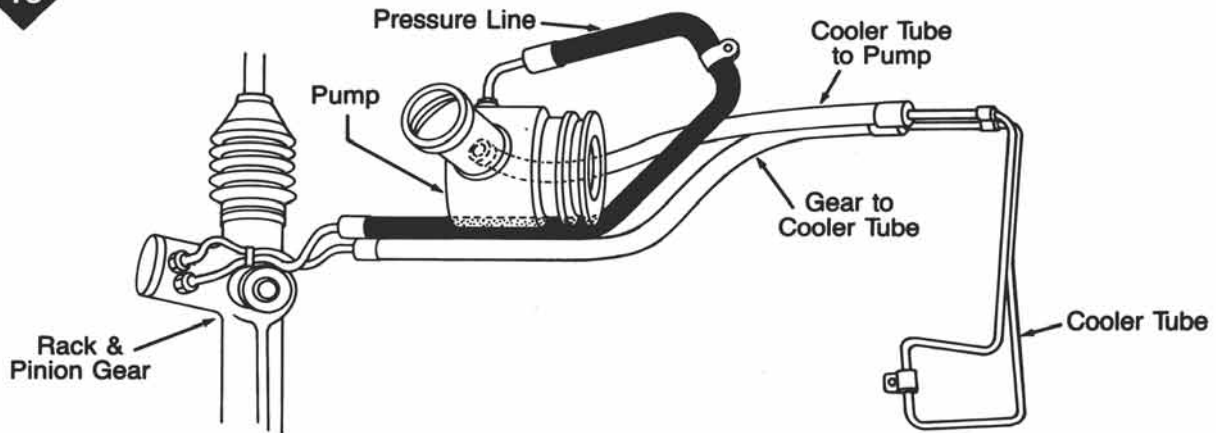

11

Typical Hydroboost Granada & Monarch Without Skid Control

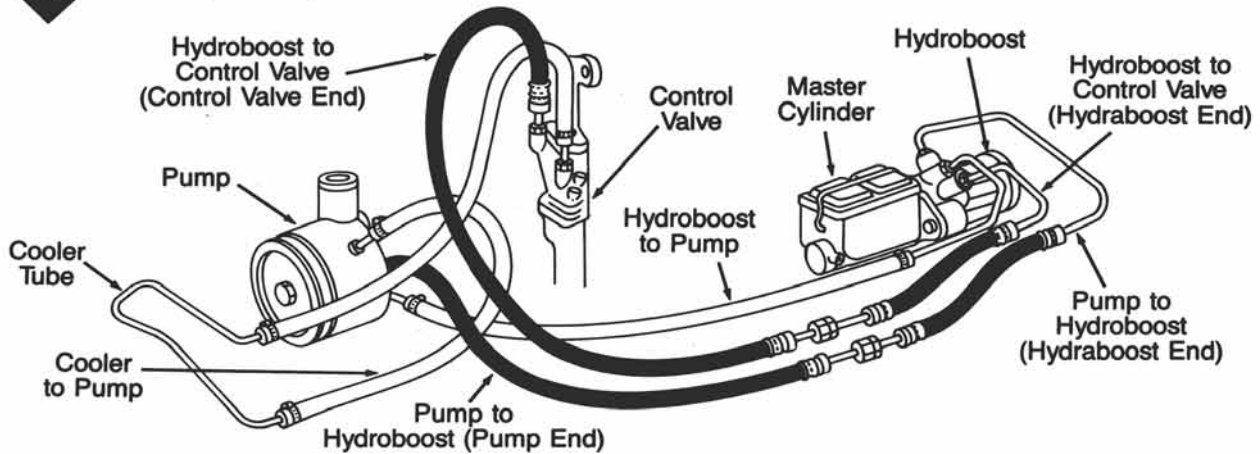

12

Typical Hydroboost Granada & Monarch With Skid Control

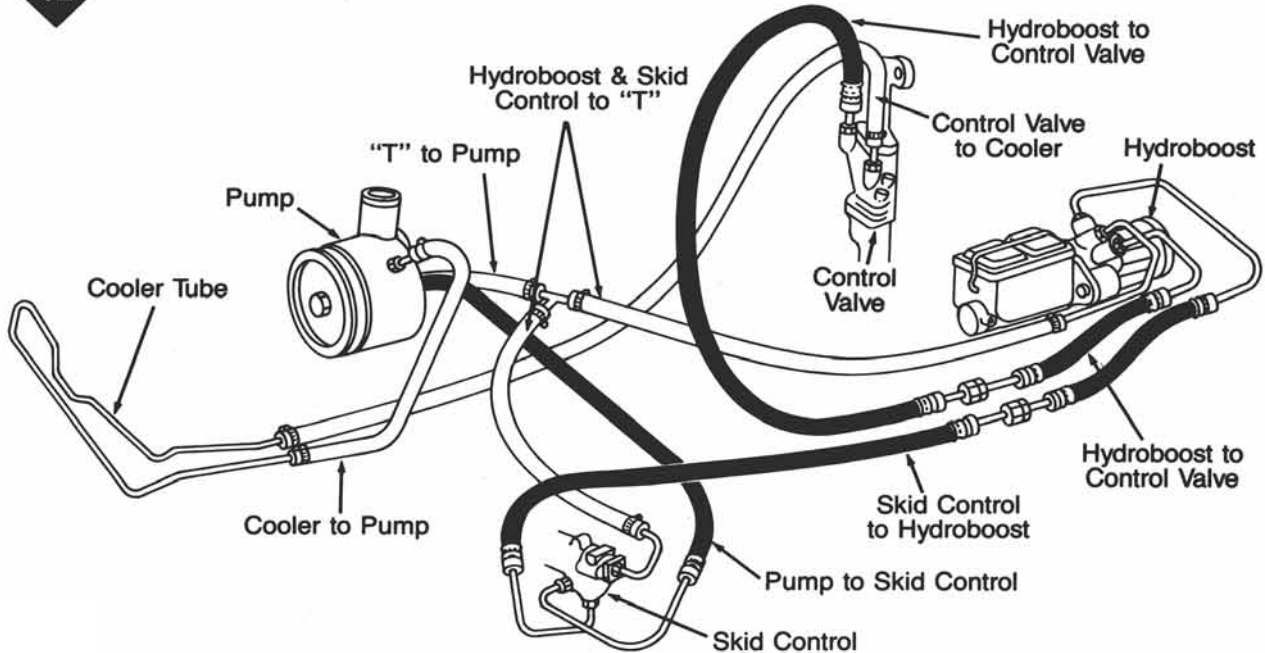

SYSTEM PUMP & GEAR IDENT.

SYSTEM & COMPONENT IDENT.

PASS. CARS

LIGHT TRUCKS

MED./H.VY. TRUCKS & BUSES

HOSE NUMERICAL

REPAIR KITS

KIT NUMERICAL

MFR. PART NUMBERS

CHANGE-OVERS

ILLUSTRATIONS

SYSTEM AND COMPONENT IDENTIFICATION – cont.

SYSTEM
PUMP &
GEAR
IDENT.

SYSTEM &
COM-
PONENT
IDENT.

PASS.
CARS

LIGHT
TRUCKS

MED./HVV.
TRUCKS
& BUSES

HOSE
NUMER-
ICAL

REPAIR
KITS

KIT
NUMER-
ICAL

MFR.
PART
NUM-
BERS

CHANGE-
OVERS

ILLUST-
RATIONS

13

Typical Tempo/Topaz Power Steering System

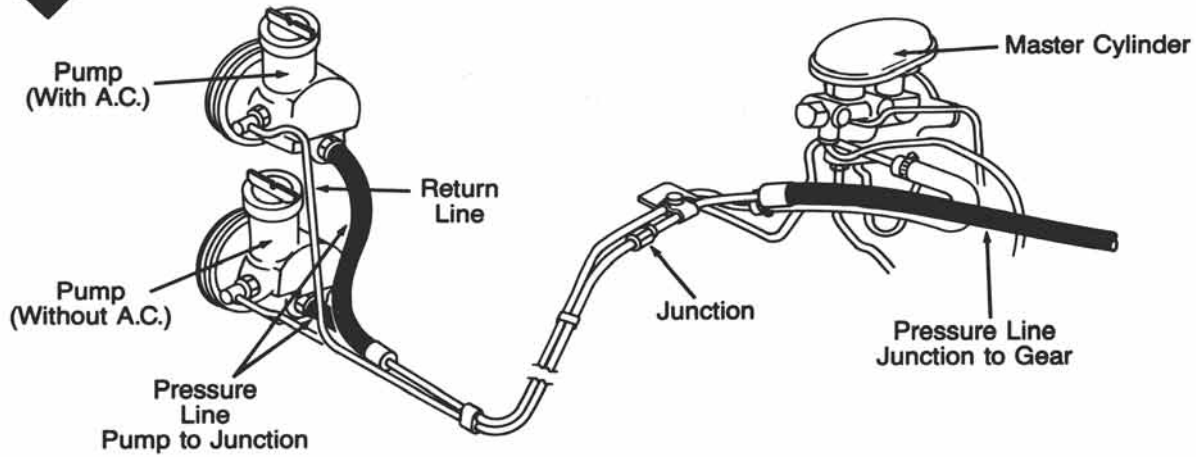

14

Typical Toyota Power Steering System

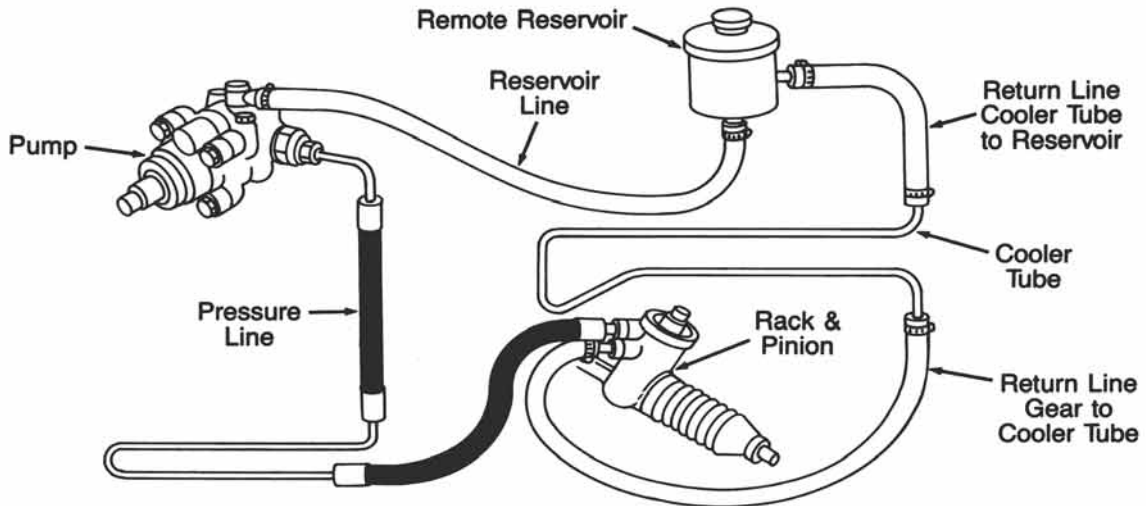

15

Typical Volkswagen Power Steering System

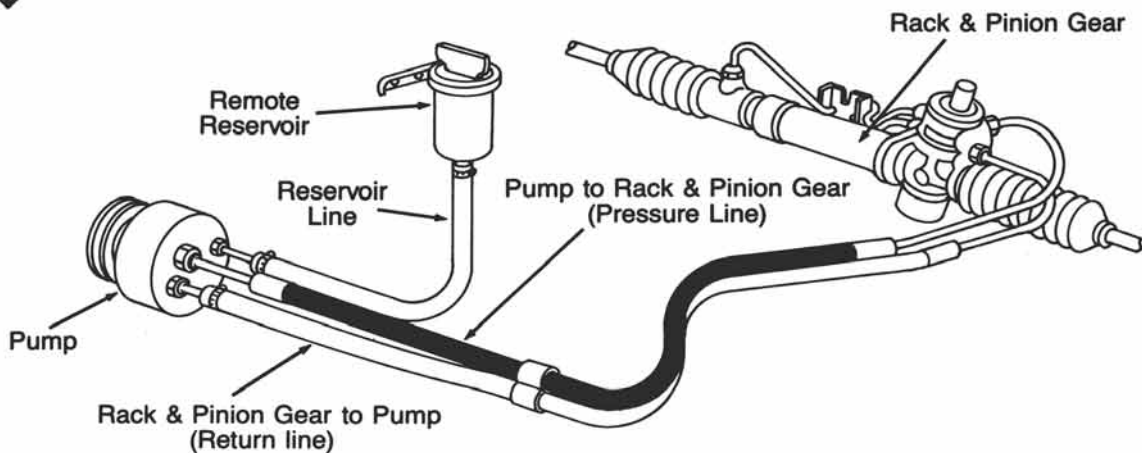

SYSTEM AND COMPONENT IDENTIFICATION – cont.

16

Typical of Chevrolet/GMC Vans With Hydroboost

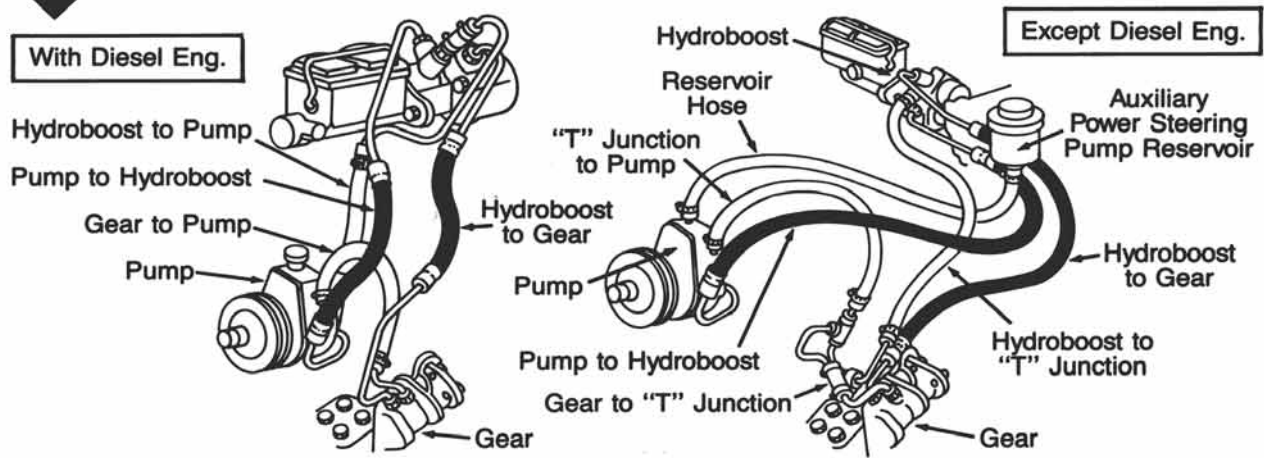

17

Typical Chevrolet/GMC Truck Hydroboost

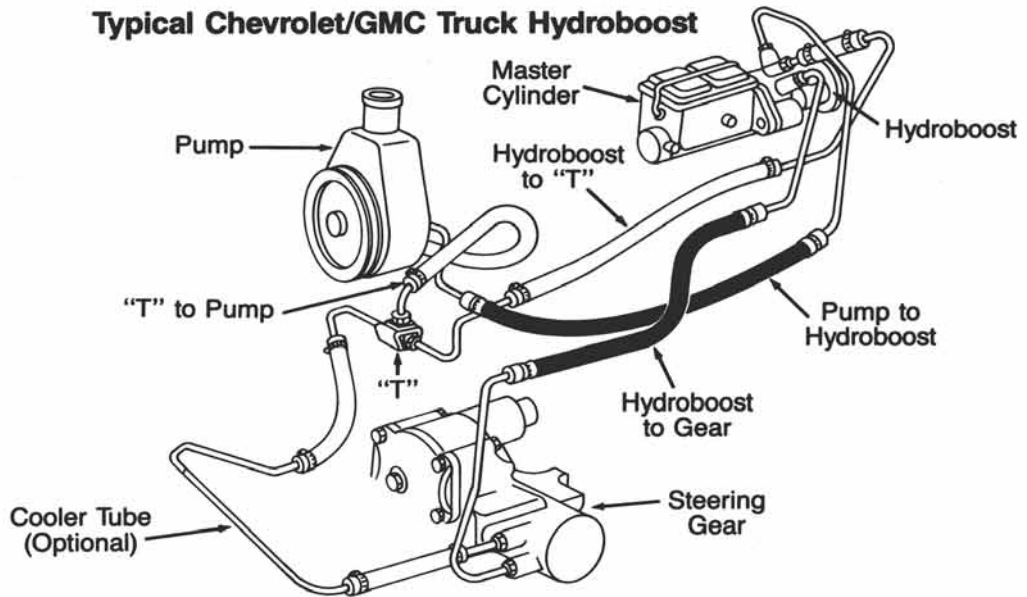

18

Typical Dodge Truck With Hydroboost

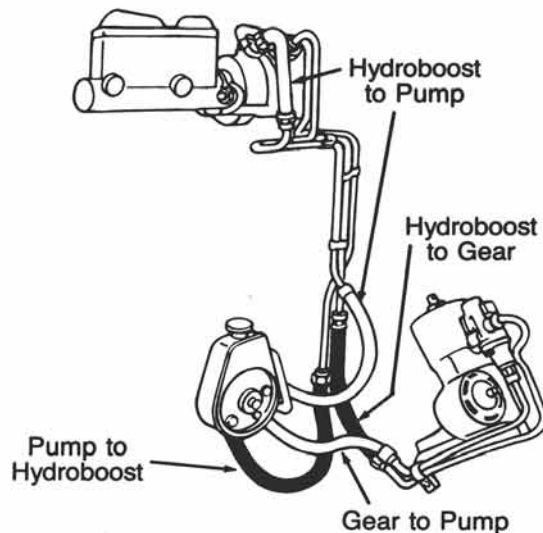

SYSTEM
PUMP &
GEAR
IDENT.

SYSTEM &
COM-
PONENT
IDENT.

PASS.
CARS

LIGHT
TRUCKS

MED./HVV.
TRUCKS
& BUSES

HOSE
NUMER-
ICAL

REPAIR
KITS

KIT
NUMER-
ICAL

MFR.
PART
NUM-
BERS

CHANGE-
OVERS

ILLUST-
RATIONS

SYSTEM
PUMP &
GEAR
IDENT.

19

Typical Chevrolet/GMC Truck Hydroboost With Diesel Engine

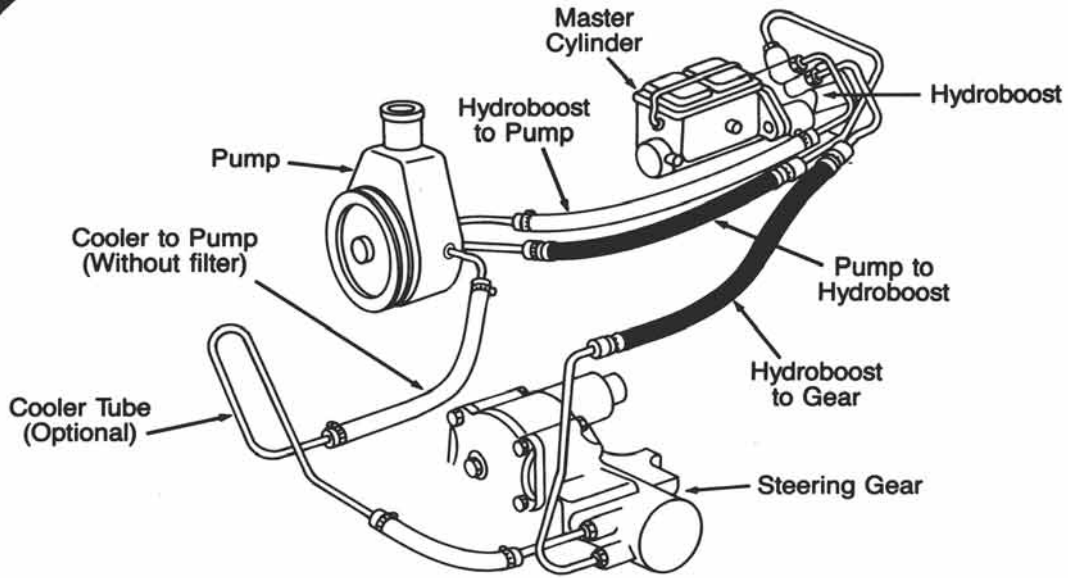

SYSTEM &
COMPONENT
IDENT.

PASS.
CARS

LIGHT
TRUCKS

MED./HVV.
TRUCKS
& BUSES

20

Typical Honda System

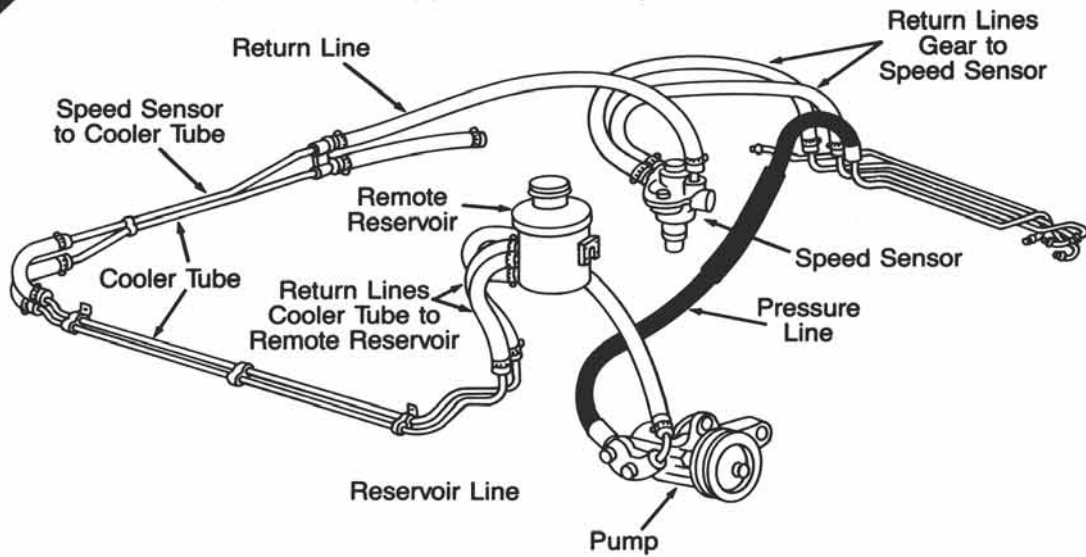

HOSE
NUMERICAL

REPAIR
KITS

KIT
NUMERICAL

MFR.
PART
NUMBERS

21

Typical Toyota Anti-Lock Brake/Power Steering System

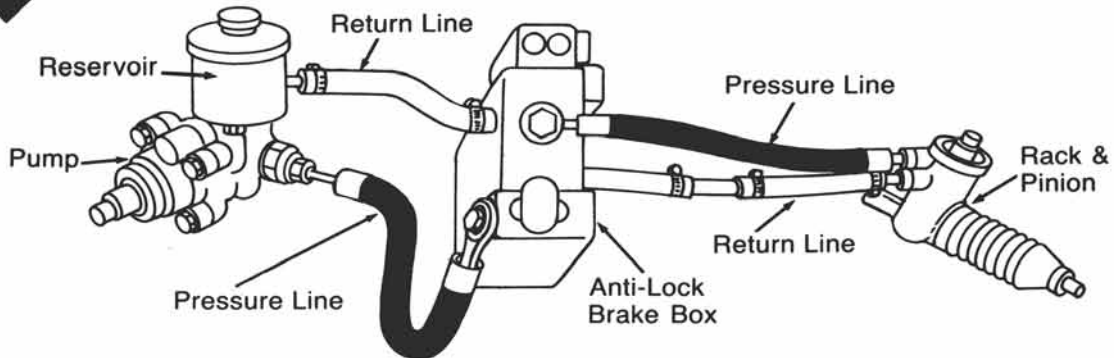

CHANGE-OVERS

ILLUSTRATIONS

22

Typical Acura/Honda System W/Speed Sensor

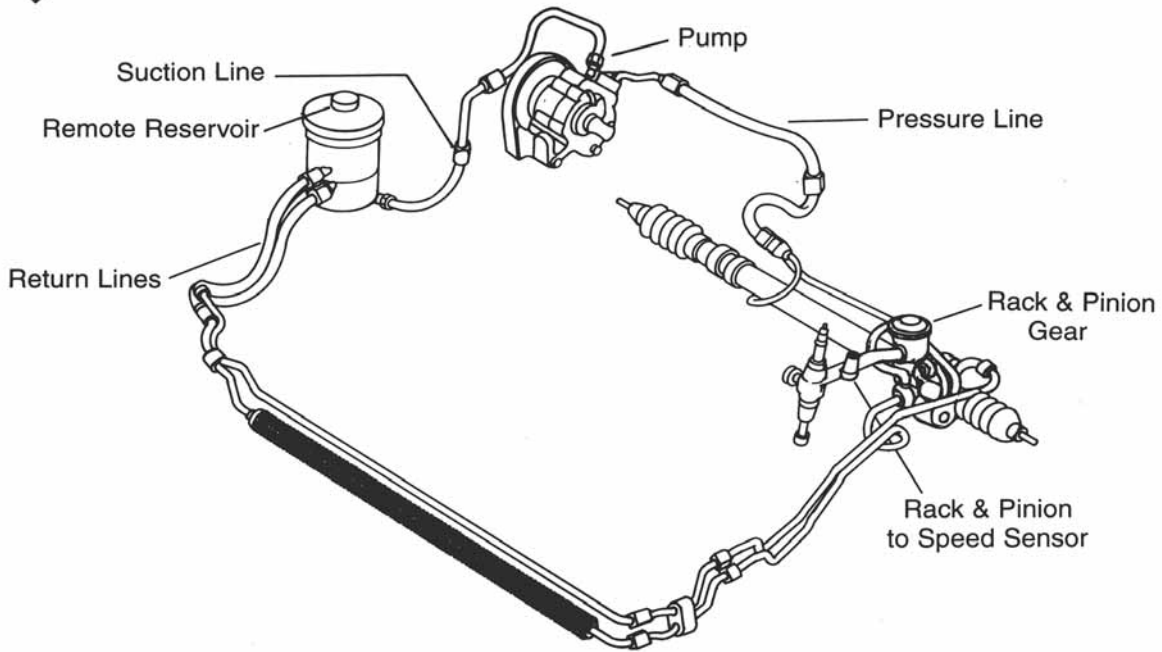

23

Typical Subaru Power Steering System

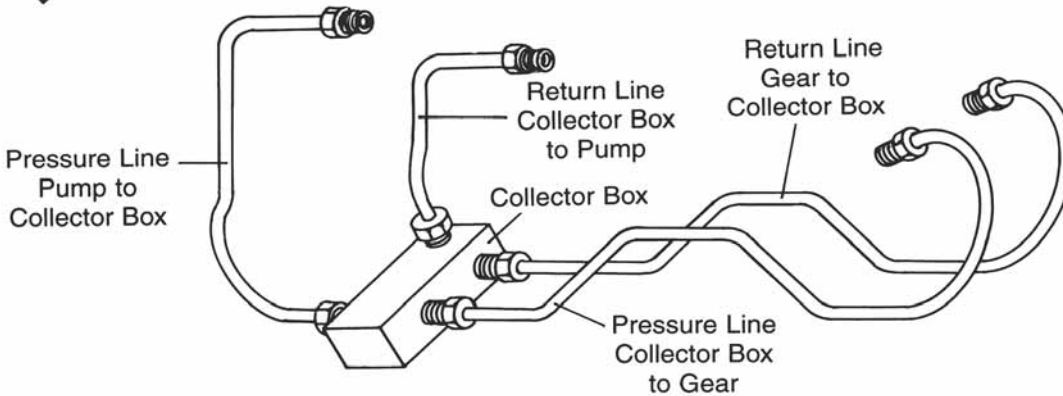

SYSTEM
PUMP &
GEAR
IDENT.

SYSTEM &
COM-
PONENT
IDENT.

PASS.
CARS

LIGHT
TRUCKS

MED./HVY.
TRUCKS
& BUSES

HOSE
NUMER-
ICAL

REPAIR
KITS

KIT
NUMER-
ICAL

MFR.
PART
NUM-
BERS

CHANGE-
OVERS

ILLUST-
RATIONS

Power Steering Hose for Passenger Cars

Alphabetical Listing

Application	Assembly Number	Multi-Use Hose	End Fitting	Application	Assembly Number	Multi-Use Hose	End Fitting
ACURA				BUICK - Continued			
CL				CENTURY - Continued			
1999-1998				2004-2003 - Continued			
4-CYL. 2.3 L ENG.				V-6 3.1 L ENG. - Continued			
Pressure	80093			Return - From Gear; W/Cooler.....	92063		
1997				2002-2000			
4-CYL. 2.2 L ENG.				V-6 3.1 L ENG.			
Pressure	80093			Pressure; Custom.....	92054		
INTEGRA				Pressure; Limited			
2001-2000				Return - From Gear; W/Cooler; Custom			
4-CYL. 1.8 L ENG.				Return - From Gear; W/Cooler; Limited.	92051		
Pressure; W/Auto. Trans.....	80297			1999			
Pressure; W/Man. Trans.; GS, GS-R,				V-6 3.1 L ENG.			
LS, SE.....	80300			Pressure; Custom; 1st Design; W/46			
Return.....		★		1/4" Hose.....	91935		
1999-1998				Pressure; Custom; 2nd Design; W/72"			
4-CYL. 1.8 L ENG.				Hose	92054		
Pressure; W/Auto. Trans.....	80297			Pressure; Limited	92053		
Pressure; W/Man. Trans.; LS, GS,				Return - From Gear; W/Cooler; Custom	92063		
GS-R, RS	80300			Return - From Gear; W/Cooler; Limited.	92051		
Return.....		★		1998-1997			
1997				V-6 3.1 L ENG.			
4-CYL. 1.8 L ENG.				Pressure; W/O Variable Assist.....	91935		
Pressure; W/Auto. Trans.....	80298			Pressure; W/Variable Assist; Pressure			
Pressure; W/Man. Trans.; LS, GS,				fitting of pump is equipped with an			
GS-R, RS	80299			electronic sender on vehicles with			
Return.....		★		variable assist	91934		
1996				Return - Cooler To Reservoir Pipe			
4-CYL. 1.8 L ENG.				Return - From Gear; W/O Variable As-		*16"	
Pressure; W/Auto. Trans.....	80298			ist; W/Cooler.....	92063		
Pressure; W/Man. Trans.....	80299			Return - From Gear; W/Variable Assist;			
Return.....		★		W/Cooler.....		*18"	
TL				1996			
1998-1996				4-CYL. 2.2 L ENG.			
5-CYL. 2.5 L ENG.				Pressure	91716		
Return - From Gear		★		Return	80038		
BUICK				V-6 3.1 L ENG.			
CENTURY				Pressure			
2005				Return - Cooler To Pipe			
V-6 3.1 L ENG.				Return - From Gear; W/Cooler.....	91936		*29"
Return - From Gear; W/Cooler.....	92063			Return - Pipe To Pump; W/Cooler			*4"
2004-2003				LESABRE			
V-6 3.1 L ENG.				2005-2000			
Pressure	92054			V-6 3.8 L ENG.			
2005				Pressure			
V-6 3.1 L ENG.					92055		
Return - From Gear; W/Cooler.....	92063			1999-1997			
2004-2003				V-6 3.8 L ENG.			
V-6 3.1 L ENG.				Pressure	91781		
Pressure	92054			Return - Cooler To Pump; W/Magnetic			
2005				Variable Assist			
V-6 3.1 L ENG.							*36"
Pressure	92054						

* Cut From C.P.E. 3/8" I.D. Hose: 71350 (48"), 81352 (25").

† Cut From S.A.E. 11/32" I.D. Hose: 80062 (12"), 80063 (24"), 80064 (36"), 81353 (25").

★ Cut From S.A.E. 3/8" I.D. Hose: 71224 (24"), 71236 (36"), 71206 (48"), 81206 (25"). May Also Use 3/8" C.P.E.

♣ Cut From S.A.E. 5/8" I.D. Hose: 71351 (36").

□ Cut From 1/2" I.D. Suction Hose: 71296 (36"), 81354 (10').

❖ Cut From 5/8" I.D. Suction Hose: 71207 (42"), 81355 (10').

* Cut From 3/4" I.D. Suction Hose: 71297 (36"), 81356 (10').

☆ See Page A14 For Pump or Gear Identification.

② Two Required.

③ Three Required.

④ Four Required.

⊗ Cut To Fit.

⊗ Replaces Both Upper and Lower Hose.

▲ 252660 Adaptor Required For Some Models.

♣ See Page A6 For Installation Procedure.

SYSTEM
PUMP &
GEAR
IDENT.

SYSTEM &
COM-
PONENT
IDENT.

PASS.
CARS

LIGHT
TRUCKS

MED./HVY.
TRUCKS
& BUSES

HOSE
NUMER-
ICAL

REPAIR
KITS

KIT
NUMER-
ICAL

MFR.
PART
NUM-
BERS

CHANGE-
OVERS

ILLUST-
RATIONS

Power Steering Hose for Passenger Cars

	Application	Assembly Number	Multi-Use Hose	End Fitting	Application	Assembly Number	Multi-Use Hose	End Fitting
SYSTEM PUMP & GEAR IDENT.	BUICK - Continued				BUICK - Continued			
	LESABRE - Continued				REGAL - Continued			
SYSTEM & COMPONENT IDENT.	1999-1997 - Continued				1999-1997			
	V-6 3.8 L ENG. - Continued				V-6 3.8 L ENG.			
	Return - Cooler To Pump; W/O Magnetic Variable Assist			*18"	Pressure	91940		
	Return - Gear To Cooler	❖91782			Return	❧92063		*12"
	1996				1996			
	V-6 3.8 L ENG.				V-6 3.1 L ENG.			
	Pressure	91781			Pressure	91796		
PASS. CARS	Return - Cooler To Pump			*18"	Return - From Gear; W/Cooler	❧92065		*28"
	Return - Gear To Cooler	❖91782			Return - Pipe To Pump; W/Cooler			*4"
	PARK AVENUE				V-6 3.8 L ENG.			
	2005-2001				1999			
	V-6 3.8 L ENG.				V-6 3.8 L ENG.			
	Pressure; W/Magnetic Variable Assist ...	80257			Pressure	92055		
	Pressure; W/O Magnetic Variable Assist	92055			1998-1996			
	2000				V-6 3.8 L ENG.			
	V-6 3.8 L ENG.				V-6 3.8 L ENG.			
	Pressure	92055			Pressure	91783		
	Return; W/O Variable Assist	92057			Return	91795		
	Return; W/Variable Assist	92056			ROADMASTER			
	1999				1996			
	V-6 3.8 L ENG.				V-8 5.7 L ENG.			
	Pressure	92055			Pressure; W/O Variable Assist	91780		
	Return; W/O Variable Assist	92057			Pressure; W/Variable Assist; Pressure fitting of pump is equipped with an electronic sender on vehicles with variable assist.	91779		
	Return; W/Variable Assist	92056			Return	❧80039		
	1998-1997				SKYLARK			
	V-6 3.8 L ENG.				1998			
	Pressure	91783			4-CYL. 2.4 L ENG.			
	Return; W/Magnetic Variable Assist; Pressure fitting of pump is equipped with an electronic sender on vehicles with variable assist.	91795			Pressure - To Gear	80041		
	Return; W/O Magnetic Variable Assist	91950			Return - From Gear	71413		
	1996				V-6 3.1 L ENG.			
	V-6 3.8 L ENG.				V-6 3.1 L ENG.			
	Pressure	91781			Pressure - From Pump	80224		
	Return - Cooler To Pump; W/Magnetic Variable Assist			*36"	Pressure - To Gear	71780		
	Return - Cooler To Pump; W/O Magnetic Variable Assist			*18"	Return - Cooler To Pump			*39"
	Return - Gear To Cooler	91782			Return - Gear To Cooler	❧70442		
	REGAL				1997			
	2004-2003				4-CYL. 2.4 L ENG.			
	V-6 3.8 L ENG.				V-6 3.1 L ENG.			
	Pressure	92041			Pressure - To Gear	80041		
	2002-2000				2002-2000			
	V-6 3.8 L ENG.				V-6 3.8 L ENG.			
	Pressure	91940			Pressure	92063		*12"
	Return	92063			REGAL			

- * Cut From C.P.E. 3/8" I.D. Hose: 71350 (48"), 81352 (25').
- † Cut From S.A.E. 11/32" I.D. Hose: 80062 (12"), 80063 (24"), 80064 (36"), 81353 (25').
- ★ Cut From S.A.E. 3/8" I.D. Hose: 71224 (24"), 71236 (36"), 71206 (48"), 81206 (25'). May Also Use 3/8" C.P.E.
- ❖ Cut From S.A.E. 5/8" I.D. Hose: 71351 (36").
- Cut From 1/2" I.D. Suction Hose: 71296 (36"), 81354 (10').
- ❖ Cut From 5/8" I.D. Suction Hose: 71207 (42"), 81355 (10').
- * Cut From 3/4" I.D. Suction Hose: 71297 (36"), 81356 (10').
- ☆ See Page A14 For Pump or Gear Identification.

- ② Two Required.
- ③ Three Required.
- ④ Four Required.
- ❧ Cut To Fit.
- ❧ Replaces Both Upper and Lower Hose.
- ▲ 252660 Adaptor Required For Some Models.
- ❖ See Page A6 For Installation Procedure.

Power Steering Hose for Passenger Cars

Application	Assembly Number	Multi-Use Hose	End Fitting	Application	Assembly Number	Multi-Use Hose	End Fitting
BUICK - Continued				CADILLAC - Continued			
SKYLARK - Continued				ELDORADO - Continued			
1997 - Continued				2002-1997 - Continued			
V-6 3.1 L ENG. - Continued				V-8 4.6 L ENG. - Continued			
Return - Cooler To Pump; W/O Alt.				Return - Cooler To Pump.....	91955		
Cool. Duct (KC2).....		*39"		Return - Gear To Cooler.....	91954		
Return - Gear To Cooler.....	≧70442						
1996				1996			
4-CYL. 2.4 L ENG.				V-8 4.6 L ENG.			
Pressure - To Gear.....	80041			Pressure; Eng. VIN 9.....	91952		
Return - From Gear.....	71413			Pressure; W/Switch Port At Gear End;			
				Eng. VIN Y.....	92009		
V-6 3.1 L ENG.				Pressure; W/Switch Port At Pump End;			
Pressure - From Pump.....	91957			Eng. VIN Y.....	91718		
Pressure - To Gear.....	71780			Return - Cooler To Filter.....		*32"	
Return - Cooler To Pump.....	80043			Return - Gear To Cooler.....	91799		
Return - Gear To Cooler.....	≧70442						
CADILLAC				FLEETWOOD			
IMPORTANT: PLEASE NOTE. To select correct replacement parts, it may be necessary to identify the code character for the engine by looking at the VIN (Vehicle Identification Number) located on the dash panel. For 1981 and newer cars, refer to the 8th digit of VIN for the correct engine code.				1996			
CATERA				V-8 5.7 L ENG.			
2001-1997				Pressure.....			
V-6 3.0 L ENG.				Return.....			
Pressure.....	80260				91779		
Return - Gear To Cooler.....	80316				80039		
DEVILLE				SEVILLE			
2005-2003				2004-2003			
V-8 4.6 L ENG.				V-8 4.6 L ENG.			
Pressure; Conventional System.....	92096			Pressure; Conventional System.....	92096		
2002-2000				2002-2000			
V-8 4.6 L ENG.				V-8 4.6 L ENG.			
Pressure; Conventional System;				Pressure; Conventional System;			
W/Factory Inst. Hose; 2 Bends at				W/Factory Inst. Hose; 2 Bends at			
Rack End.....	92035			Rack End.....	92035		
Pressure; Conventional System;				Pressure; Conventional System;			
W/Service Hose; 1 Bend at Rack				W/Service Hose; 1 Bend at Rack			
End.....	92096			End.....	92096		
1999-1997				1999-1998			
V-8 4.6 L ENG.				V-8 4.6 L ENG.			
Pressure.....	91952			Pressure.....	91953		
Return - Cooler To Filter.....	91955						
Return - Gear To Cooler.....	91954						
1996				1997			
V-8 4.6 L ENG.				V-8 4.6 L ENG.			
Pressure; W/Switch Port At Gear End...	92009			Pressure.....	91952		
Pressure; W/Switch Port At Pump End..	91718			Return - Cooler To Pump.....	91955		
Return - Cooler To Filter.....		*32"		Return - Gear To Cooler.....	91954		
Return - Gear To Cooler.....	91799						
ELDORADO				1996			
2002-1997				V-8 4.6 L ENG.			
V-8 4.6 L ENG.				Pressure; Eng. VIN 9.....			
Pressure.....	91952			Pressure; W/Switch Port At Gear End;	91952		
				Eng. VIN Y.....	92009		
				Pressure; W/Switch Port At Pump End;			
				Eng. VIN Y.....	91718		
				Return - Cooler To Filter.....		*32"	
				Return - Gear To Cooler.....	91799		

* Cut From C.P.E. 3/8" I.D. Hose: 71350 (48"), 81352 (25').
 † Cut From S.A.E. 11/32" I.D. Hose: 80062 (12"), 80063 (24"), 80064 (36"), 81353 (25').
 ★ Cut From S.A.E. 3/8" I.D. Hose: 71224 (24"), 71236 (36"), 71206 (48"), 81206 (25'). May Also Use 3/8" C.P.E.
 ♣ Cut From S.A.E. 5/8" I.D. Hose: 71351 (36").
 □ Cut From 1/2" I.D. Suction Hose: 71296 (36"), 81354 (10').
 ❖ Cut From 5/8" I.D. Suction Hose: 71207 (42"), 81355 (10').
 ✱ Cut From 3/4" I.D. Suction Hose: 71297 (36"), 81356 (10').
 ☆ See Page A14 For Pump or Gear Identification.

② Two Required.
 ③ Three Required.
 ④ Four Required.
 ≧ Cut To Fit.
 Ⓢ Replaces Both Upper and Lower Hose.
 ▲ 252660 Adaptor Required For Some Models.
 ✱ See Page A6 For Installation Procedure.

SYSTEM PUMP & GEAR IDENT.

SYSTEM & COMPONENT IDENT.

PASS. CARS

LIGHT TRUCKS

MED./HVY. TRUCKS & BUSES

HOSE NUMERICAL

REPAIR KITS

KIT NUMERICAL

MFR. PART NUMBERS

CHANGE-OVERS

ILLUSTRATIONS

Power Steering Hose for Passenger Cars

	Application	Assembly Number	Multi-Use Hose	End Fitting	Application	Assembly Number	Multi-Use Hose	End Fitting
SYSTEM PUMP & GEAR IDENT.	CHEVROLET				CHEVROLET - Continued			
	IMPORTANT: PLEASE NOTE. To select correct replacement parts, it may be necessary to identify the code character for the engine by looking at the VIN (Vehicle Identification Number) located on the dash panel. For 1981 and newer cars, refer to the 8th digit of VIN for the correct engine code.							
SYSTEM & COMPONENT IDENT.	BERETTA				CAVALIER - Continued			
	1996				2002 - Continued			
	4-CYL. 2.2 L ENG.				4-CYL. 2.4 L ENG.			
	Pressure	71411			Pressure - To Gear	80301		
	Return - Cooler To Pump		*24"		Return	80052		
	Return - Gear To Cooler	≠70442						
PASS. CARS	V-6 3.1 L ENG.				2001-1996			
	Pressure - From Pump	91957			4-CYL. 2.2 L ENG.			
	Pressure - To Gear	71780			Pressure	80329		
	Return - From Gear	≠70442			Return	91804		
	Return - To Pump	80043			4-CYL. 2.4 L ENG.			
					Pressure - To Gear	80050		
					Return - From Gear	80052		
LIGHT TRUCKS	CAMARO				CLASSIC			
	2002-2000				2005-2004			
	V-6 3.8 L ENG.				4-CYL. 2.2 L ENG.			
	Pressure	80048			Pressure - To Gear	80302		
	Return	80249						
MED./HVY. TRUCKS & BUSES	V-8 5.7 L ENG.				CORSICA			
	Pressure	80229			1996			
					4-CYL. 2.2 L ENG.			
					Pressure	71411		
					Return - Cooler To Reservoir		*24"	
					Return - Gear To Cooler	≠70442		
HOSE NUMERICAL	1999-1998				V-6 3.1 L ENG.			
	V-6 3.8 L ENG.				Pressure - From Pump	91957		
	Pressure	80048			Pressure - To Gear	71780		
	Return	80187			Return - From Gear	≠70442		
					Return - To Pump	80043		
REPAIR KITS	1997-1996				CORVETTE			
	V-6 3.8 L ENG.				2004-2003			
	Pressure	80048			V-8 5.7 L ENG.			
	Return	80187			Pressure	80230		
					2002-1997			
					V-8 5.7 L ENG.			
					Pressure	80230		
					Return - Cooler To Reservoir;			
					W/Finned Cooler		*17"	
					Return - Cooler To Reservoir; W/Tubed			
					Cooler		≠*18"	
					Return - Gear To Cooler; W/Finned			
					Cooler		*4"	
KIT NUMERICAL	CAVALIER				1996			
	2005-2003				V-8 5.7 L ENG.			
	4-CYL. 2.2 L ENG.				Pressure	71784		
	Pressure - To Gear	80301			Return - Cooler To Reservoir		*22"	
	Return	71798			Return - Gear To Cooler	80047		
MFR. PART NUMBERS	2002				IMPALA			
	4-CYL. 2.2 L ENG.				2005			
	Pressure; Eng. VIN 4	80329			V-6 3.8 L ENG.			
	Pressure - To Gear; Eng. VIN F	80301			Pressure	92041		
	Return; Eng. VIN 4	91804						
	Return; Eng. VIN F	71798						

* Cut From C.P.E. 3/8" I.D. Hose: 71350 (48"), 81352 (25').
 † Cut From S.A.E. 11/32" I.D. Hose: 80062 (12"), 80063 (24"), 80064 (36"), 81353 (25').
 ★ Cut From S.A.E. 3/8" I.D. Hose: 71224 (24"), 71236 (36"), 71206 (48"), 81206 (25'). May Also Use 3/8" C.P.E.
 ❖ Cut From S.A.E. 5/8" I.D. Hose: 71351 (36").
 □ Cut From 1/2" I.D. Suction Hose: 71296 (36"), 81354 (10').
 ❖ Cut From 5/8" I.D. Suction Hose: 71207 (42"), 81355 (10').
 * Cut From 3/4" I.D. Suction Hose: 71297 (36"), 81356 (10').
 ☆ See Page A14 For Pump or Gear Identification.

② Two Required.
 ③ Three Required.
 ④ Four Required.
 ≠ Cut To Fit.
 ❖ Replaces Both Upper and Lower Hose.
 ▲ 252660 Adaptor Required For Some Models.
 ❖ See Page A6 For Installation Procedure.

Power Steering Hose for Passenger Cars

Application	Assembly Number	Multi-Use Hose	End Fitting	Application	Assembly Number	Multi-Use Hose	End Fitting
CHEVROLET - Continued				CHEVROLET - Continued			
IMPALA - Continued				MALIBU			
2004-2000				2005-2004			
V-6 3.4 L ENG.				4-CYL. 2.2 L ENG.			
Pressure	92054			Pressure - To Gear	80302		
V-6 3.8 L ENG.				2003-2000			
Pressure	92041			V-6 3.1 L ENG.			
IMPALA SS				Pressure	91960		
1996				1999-1997			
V-8 5.7 L ENG.				4-CYL. 2.4 L ENG.			
Pressure	91780			Pressure - To Gear	80232		
Return; W/Cooler	91802			V-6 3.1 L ENG.			
Return; W/O Cooler	80039			Pressure	91960		
LUMINA				MONTE CARLO			
2001-2000				2005			
V-6 3.1 L ENG.				V-6 3.8 L ENG.			
Pressure	92036			Pressure	92041		
Return - From Gear; W/Cooler	92065	*15"		2004-2000			
1999				V-6 3.4 L ENG.			
V-6 3.1 L ENG.				Pressure	92054		
Pressure	91962			V-6 3.8 L ENG.			
Return - From Gear; W/Cooler	92065	*26"		Pressure	92041		
Return - Pipe To Pump		*4"		1999			
V-6 3.8 L ENG.				V-6 3.1 L ENG.			
Pressure	92022			Pressure	91962		
Return	91951			Return - From Gear; W/Cooler	92065	*26"	
1998				Return - Pipe To Pump		*4"	
V-6 3.1 L ENG.				V-6 3.8 L ENG.			
Pressure	91962			Pressure	92022		
Return - From Gear; W/Cooler	92065	*26"		Return	91951		
Return - Pipe To Pump; W/Cooler		*4"		1998			
V-6 3.8 L ENG.				V-6 3.1 L ENG.			
Pressure; Must route per 1999 service manual	92022			Pressure	91962		
Return	91951			Return - From Gear; W/Cooler	92065	*26"	
1997				Return - Pipe To Pump; W/Cooler		*4"	
V-6 3.1 L ENG.				V-6 3.8 L ENG.			
Pressure	91962			Pressure; Must route per 1999 service manual	92022		
Return - From Gear; W/Cooler	92065	*26"		Return	91951		
Return - Pipe To Pump; W/Cooler		*4"		1997			
V-6 3.4 L ENG.				V-6 3.1 L ENG.			
Pressure	91961			Pressure	91962		
Return - Cooler To Pipe		*12"		Return - From Gear; W/Cooler	92065	*26"	
Return - From Gear; W/Cooler	91911			Return - Pipe To Pump; W/Cooler		*4"	
Return - Pipe To Pump; W/Cooler		*5"		V-6 3.4 L ENG.			
1996				Pressure	91961		
V-6 3.1 L ENG.				Return - Cooler To Pipe		*12"	
Pressure	91796			Return - From Gear; W/Cooler	91911		
Return - From Gear; W/Cooler	92065	*26"		Return - Pipe To Pump; W/Cooler		*5"	
Return - Pipe To Pump; W/Cooler		*4"		1996			
V-6 3.4 L ENG.				V-6 3.1 L ENG.			
Pressure	91963			Pressure	91796		
Return - Cooler To Pipe		*12"		Return - From Gear; W/Cooler	92065	*26"	
Return - From Gear; W/Cooler	91911			Return - Pipe To Pump; W/Cooler			
Return - Pipe To Pump; W/Cooler		*5"					

* Cut From C.P.E. 3/8" I.D. Hose: 71350 (48"), 81352 (25").

† Cut From S.A.E. 11/32" I.D. Hose: 80062 (12"), 80063 (24"), 80064 (36"), 81353 (25").

★ Cut From S.A.E. 3/8" I.D. Hose: 71224 (24"), 71236 (36"), 71206 (48"), 81206 (25"). May Also Use 3/8" C.P.E.

♣ Cut From S.A.E. 5/8" I.D. Hose: 71351 (36").

□ Cut From 1/2" I.D. Suction Hose: 71296 (36"), 81354 (10").

❖ Cut From 5/8" I.D. Suction Hose: 71207 (42"), 81355 (10").

✱ Cut From 3/4" I.D. Suction Hose: 71297 (36"), 81356 (10").

☆ See Page A14 For Pump or Gear Identification.

② Two Required.

③ Three Required.

④ Four Required.

⊖ Cut To Fit.

⊗ Replaces Both Upper and Lower Hose.

▲ 252660 Adaptor Required For Some Models.

✱ See Page A6 For Installation Procedure.

SYSTEM PUMP & GEAR IDENT.

SYSTEM & COMPONENT IDENT.

PASS. CARS

LIGHT TRUCKS

MED./HVY. TRUCKS & BUSES

HOSE NUMERICAL

REPAIR KITS

KIT NUMERICAL

MFR. PART NUMBERS

CHANGE-OVERS

ILLUSTRATIONS

Power Steering Hose for Passenger Cars

	Application	Assembly Number	Multi-Use Hose	End Fitting		Application	Assembly Number	Multi-Use Hose	End Fitting	
SYSTEM PUMP & GEAR IDENT.	CHEVROLET - Continued				CHRYSLER - Continued					
	MONTE CARLO - Continued				CIRRUS - Continued					
	1996 - Continued				1997 - Continued					
	V-6 3.1 L ENG. - Continued				V-6 2.5 L ENG. - Continued					
	Return - Pipe To Pump; W/Cooler.....			*4"	Pressure; W/Variable Assist; W/1/2"					
	V-6 3.4 L ENG.				Banjo Fitting..... 92064					
	Pressure.....	91963			Return - Cooler To Intermediate Hose...	92075		+3"		
	Return - Cooler To Pipe.....			*12"	Return - Gear To Cooler.....	92074		+3"		
	Return - From Gear; W/Cooler.....	91911			Return - Pipe To Pipe.....			*7"		
	Return - Pipe To Pump; W/Cooler.....			*5"	Return - Pipe To Reservoir.....			*18"		
SYSTEM & COMPONENT IDENT.	PRIZM				1996					
	2002-1998				4-CYL. 2.4 L ENG.					
	4-CYL. 1.8 L ENG.				Pressure..... 80314					
	Pressure.....	92019			Return - Cooler To Intermediate Hose;					
	Return.....			39139	Sept. 1 & Older.....	92075		+14"		
	CHRYSLER				Return - Cooler To Intermediate Hose;					
	IMPORTANT: PLEASE NOTE. To select correct replacement parts, it may be necessary to identify the code character for the engine by looking at the VIN (Vehicle Identification Number) located on the dash panel. For 1981 and newer cars, refer to the 8th digit of VIN for the correct engine code.				Sept. 2 & Newer..... 92075					
	CIRRUS				Return - Gear To Cooler; Sept. 1 & Older..... 92074					
	2000				Return - Gear To Cooler; Sept. 2 & Newer..... 92074					
	4-CYL. 2.0 L ENG.; 4-CYL. 2.4 L ENG.				Return - Pipe To Pipe..... *7"					
Pressure; W/O Variable Assist..... 80314				Return - Pipe To Reservoir..... *18"						
Pressure; W/Variable Assist; W/1/2"				V-6 2.5 L ENG.						
Banjo Fitting..... 80315				Pressure; W/O Variable Assist..... 91896						
Return - Cooler To Intermediate Hose... 92075				Pressure; W/Variable Assist; W/1/2"						
Return - Gear To Cooler..... 92074				Banjo Fitting..... 92064						
Return - Pipe To Pipe..... *7"				Return - Cooler To Intermediate Hose... 92075						
Return - Pipe To Reservoir..... *18"				Return - Gear To Cooler..... 92074						
V-6 2.5 L ENG.				Return - Pipe To Pipe..... *7"						
Pressure; W/O Variable Assist..... 91896				Return - Pipe To Reservoir..... *18"						
Pressure; W/Variable Assist; W/1/2"				1999-1998						
Banjo Fitting..... 92064				V-6 2.5 L ENG.						
Return - Cooler To Intermediate Hose... 92075				Pressure; W/O Variable Assist..... 91896						
Return - Gear To Cooler..... 92074				Pressure; W/Variable Assist; W/1/2"						
Return - Pipe To Pipe..... *7"				Banjo Fitting..... 92064						
Return - Pipe To Reservoir..... *18"				Return - Cooler To Intermediate Hose... 92075						
1997				Return - Gear To Cooler..... 92074						
4-CYL. 2.4 L ENG.				Return - Pipe To Pipe..... *7"						
Pressure; W/O Variable Assist..... 80314				Return - Pipe To Reservoir..... *18"						
Pressure; W/Variable Assist; W/1/2"				2001-1998						
Banjo Fitting..... 80315				V-6 2.7 L ENG.; V-6 3.2 L ENG.						
Return - Cooler To Intermediate Hose... 92075				Pressure - To Gear..... 92070						
Return - Gear To Cooler..... 92074				Return - Cooler To Reservoir..... *24"						
Return - Pipe To Pipe..... *7"				Return - Gear To Cooler..... 92071						
Return - Pipe To Reservoir..... *18"				2004-2002						
1997				V-6 2.7 L ENG.; V-6 3.5 L ENG.						
4-CYL. 2.4 L ENG.				Pressure - To Gear..... 92070						
Pressure; W/O Variable Assist..... 80314				Return - Cooler To Reservoir..... *24"						
Pressure; W/Variable Assist; W/1/2"				Return - Gear To Cooler..... 92071						
Banjo Fitting..... 80315				2001-1998						
Return - Cooler To Intermediate Hose... 92075				V-6 2.7 L ENG.; V-6 3.2 L ENG.						
Return - Gear To Cooler..... 92074				Pressure - To Gear..... 92070						
Return - Pipe To Pipe..... *7"				Return - Cooler To Reservoir..... *24"						
Return - Pipe To Reservoir..... *18"				Return - Gear To Cooler..... 92071						
1997				V-6 3.5 L ENG.						
4-CYL. 2.4 L ENG.				Pressure..... 91823						
Pressure; W/O Variable Assist..... 80314				Return; W/O Cooler..... +18"						
Pressure; W/Variable Assist; W/1/2"				Return - From Gear; W/Cooler..... 92121						
Banjo Fitting..... 80315				Return - Pipe To Cooler..... +14"						
Return - Cooler To Intermediate Hose... 92075				1996						
Return - Gear To Cooler..... 92074				V-6 3.3 L ENG.						
Return - Pipe To Pipe..... *7"				Pressure..... 80061						
Return - Pipe To Reservoir..... *18"				Reservoir..... 80169						
V-6 2.5 L ENG.				Return; W/O Cooler..... +18"						
Pressure; W/O Variable Assist..... 91896				Return - From Gear; W/Cooler..... 92121						
Pressure; W/Variable Assist; W/1/2"				Return - Pipe To Cooler..... +14"						
Banjo Fitting..... 92064										
Return - Cooler To Intermediate Hose... 92075										
Return - Gear To Cooler..... 92074										
Return - Pipe To Pipe..... *7"										
Return - Pipe To Reservoir..... *18"										

* Cut From C.P.E. 3/8" I.D. Hose: 71350 (48"), 81352 (25').
 † Cut From S.A.E. 11/32" I.D. Hose: 80062 (12"), 80063 (24"), 80064 (36"), 81353 (25').
 ★ Cut From S.A.E. 3/8" I.D. Hose: 71224 (24"), 71236 (36"), 71206 (48"), 81206 (25'). May Also Use 3/8" C.P.E.
 ♣ Cut From S.A.E. 5/8" I.D. Hose: 71351 (36").
 □ Cut From 1/2" I.D. Suction Hose: 71296 (36"), 81354 (10').
 † Cut From 5/8" I.D. Suction Hose: 71207 (42"), 81355 (10').
 * Cut From 3/4" I.D. Suction Hose: 71297 (36"), 81356 (10').
 ☆ See Page A14 For Pump or Gear Identification.

② Two Required.
 ③ Three Required.
 ④ Four Required.
 < Cut To Fit.
 ☉ Replaces Both Upper and Lower Hose.
 ▲ 252660 Adaptor Required For Some Models.
 ✦ See Page A6 For Installation Procedure.

Power Steering Hose for Passenger Cars

Application	Assembly Number	Multi-Use Hose	End Fitting	Application	Assembly Number	Multi-Use Hose	End Fitting
CHRYSLER - Continued				CHRYSLER - Continued			
CONCORDE - Continued				LHS - Continued			
1996 - Continued				1997			
V-6 3.5 L ENG.				V-6 3.5 L ENG.			
Pressure	91823			Pressure	91823		
Return; W/O Cooler		†18"		Return; W/O Cooler		†14"	
Return - From Gear; W/Cooler.....	92121			Return - From Gear; W/Cooler.....	92121		
Return - Pipe To Cooler		†14"		Return - Pipe To Cooler		†14"	
INTREPID				1996			
2004-2002				V-6 3.5 L ENG.			
V-6 2.7 L ENG. (CANADA); V-6 3.5 L ENG. (CANADA)				Pressure			
Pressure - To Gear.....	92070			Return; W/O Cooler	91823	†18"	
Return - Cooler To Reservoir.....		★24"		Return - From Gear; W/Cooler.....	92121		
Return - Gear To Cooler	92071			Return - Pipe To Cooler		†14"	
2001-2000				NEON			
V-6 2.7 L ENG. (CANADA); V-6 3.2 L ENG. (CANADA); V-6 3.5 L ENG. (CANADA)				2002-2001			
Pressure - To Gear.....	92070			4-CYL. 2.0 L ENG. (CANADA)			
Return - Cooler To Reservoir.....		★24"		Pressure	92072		
Return - Gear To Cooler	92071			Return - Cooler To Reservoir.....	80357		
1999-1998				Return - Gear To Cooler			
V-6 2.7 L ENG. (CANADA); V-6 3.2 L ENG. (CANADA)				Pressure			
Pressure - To Gear.....	92070			Return - Cooler To Reservoir.....	92072		
Return - Cooler To Reservoir.....		★24"		Return - Gear To Cooler	80357	*	39108
Return - Gear To Cooler	92071			2000			
1997				4-CYL. 2.0 L ENG. (CANADA)			
V-6 3.3 L ENG. (CANADA)				Pressure			
Pressure	80061			Return - Cooler To Reservoir.....	92072		
Reservoir	80169			Return - Gear To Cooler	80357	*	39108
Return; W/O Cooler		†18"		NEW YORKER			
Return - From Gear; W/Cooler.....	92121			1996			
Return - Pipe To Cooler		†14"		V-6 3.5 L ENG.			
V-6 3.5 L ENG. (CANADA)				Pressure			
Pressure	91823			Return; W/O Cooler	91823		
Return; W/O Cooler		†18"		Return - From Gear; W/Cooler.....	92121	†18"	
Return - From Gear; W/Cooler.....	92121			Return - Pipe To Cooler		†14"	
Return - Pipe To Cooler		†14"		PROWLER			
1996				2002			
V-6 3.3 L ENG. (CANADA)				V-6 3.5 L ENG.			
Pressure	80061			Reservoir - Pump To Pipe.....		♣3"	
Reservoir	80169			PT CRUISER			
Return; W/O Cooler		†18"		2005-2003			
Return - From Gear; W/Cooler.....	92121			4-CYL. 2.4 L ENG.			
Return - Pipe To Cooler		†14"		Pressure	92091		
V-6 3.5 L ENG. (CANADA)				2002-2001			
Pressure	91823			4-CYL. 2.4 L ENG.			
Return; W/O Cooler		†18"		Pressure	92090		
Return - Cooler To Reservoir.....	80169			SEBRING			
Return - From Gear; W/Cooler.....	92121			2004			
Return - Pipe To Cooler		†14"		4-CYL. 2.4 L ENG.			
LHS				Pressure			
2001-1999				Return - Gear To Cooler			
V-6 3.5 L ENG.				Pressure			
Pressure - To Gear.....	92070			Return - Gear To Cooler	92122		
Return - Cooler To Reservoir.....		★24"		V-6 2.7 L ENG.			
Return - Gear To Cooler	92071			Pressure	92079		

* Cut From C.P.E. 3/8" I.D. Hose: 71350 (48"), 81352 (25").
 † Cut From S.A.E. 11/32" I.D. Hose: 80062 (12"), 80063 (24"), 80064 (36"), 81353 (25").
 ★ Cut From S.A.E. 3/8" I.D. Hose: 71224 (24"), 71236 (36"), 71206 (48"), 81206 (25"). May Also Use 3/8" C.P.E.
 ♣ Cut From S.A.E. 5/8" I.D. Hose: 71351 (36").
 □ Cut From 1/2" I.D. Suction Hose: 71296 (36"), 81354 (10").
 ♠ Cut From 5/8" I.D. Suction Hose: 71207 (42"), 81355 (10").
 * Cut From 3/4" I.D. Suction Hose: 71297 (36"), 81356 (10").
 ☆ See Page A14 For Pump or Gear Identification.

② Two Required.
 ③ Three Required.
 ④ Four Required.
 ♣ Cut To Fit.
 ♠ Replaces Both Upper and Lower Hose.
 ▲ 252660 Adaptor Required For Some Models.
 ♣ See Page A6 For Installation Procedure.

SYSTEM PUMP & GEAR IDENT.

SYSTEM & COMPONENT IDENT.

PASS. CARS

LIGHT TRUCKS

MED./HVY. TRUCKS & BUSES

HOSE NUMERICAL

REPAIR KITS

KIT NUMERICAL

MFR. PART NUMBERS

CHANGE-OVERS

ILLUSTRATIONS

Power Steering Hose for Passenger Cars

	Application	Assembly Number	Multi-Use Hose	End Fitting	Application	Assembly Number	Multi-Use Hose	End Fitting
SYSTEM PUMP & GEAR IDENT.	CHRYSLER - Continued				CHRYSLER - Continued			
SYSTEM & COMPONENT IDENT.	SEBRING - Continued				SEBRING - Continued			
PASS. CARS	2004 - Continued				1998-1997 - Continued			
	V-6 2.7 L ENG. - Continued				4-CYL. 2.4 L ENG. - Continued			
	Return - Gear To Cooler	92122			Return - Cooler To Intermediate Hose...	92075	+14"	
	2003-2001				Return - Gear To Cooler	92074	+14"	
	4-CYL. 2.4 L ENG.				Return - Pipe To Pipe.....		★7"	
	Pressure; Eng. VIN X	92078			Return - Pipe To Reservoir		★18"	
	Pressure - From Pump; Eng. VIN G.....	80326			V-6 2.5 L ENG.			
	Return - Cooler To Reservoir; Eng. VIN X		★25"		Pressure; Convertible; W/1/2" Banjo			
	Return - Gear To Cooler	92122			Fitting.....	92064		
	V-6 2.7 L ENG.				Pressure - From Pump; Coupe	80068		
	Pressure	92079			Pressure - To Gear; Coupe.....	80325		
	Return - Cooler To Reservoir.....		★25"		Return - Cooler To Intermediate Hose;			
	Return - Gear To Cooler	92122			Convertible	92075	+14"	
	V-6 3.0 L ENG.				Return - Cooler To Reservoir; Coupe....		★12"	
	Pressure - From Pump.....	80327			Return - From Gear; W/Cooler; Coupe..		★16"	
	2000				Return - Gear To Cooler; Convertible....	92074	+14"	
	V-6 2.5 L ENG.				Return - Pipe To Cooler; Coupe.....		★9"	
	Pressure; Convertible; W/1/2" Banjo				Return - Pipe To Pipe; Convertible.....		†	
	Fitting.....	92064			Return - Pipe To Pump; Convertible.....		★12"	
	Pressure - From Pump; Coupe	80068			1999			
	Pressure - To Gear; Coupe.....	80325			4-CYL. 2.0 L ENG.			
	Return - Cooler To Intermediate Hose;				Pressure - From Pump	80066		
	Convertible	92075	+14"		Pressure - To Gear.....	80325		
	Return - Cooler To Reservoir; Coupe....		★12"		Return - Cooler To Reservoir.....		★12"	
	Return - From Gear; W/Cooler; Coupe..		★16"		Return - From Gear; W/Cooler.....		★16"	
	Return - Gear To Cooler; Convertible....	92074	+14"		Return - Pipe To Cooler.....		★9"	
	Return - Pipe To Cooler; Coupe.....		★9"		Return - Pipe To Pipe; Convertible.....		†	
	Return - Pipe To Pipe; Convertible.....		†		Return - Pipe To Pump; Convertible.....		★12"	
	Return - Pipe To Pump; Convertible.....		★12"		1999			
	1999				4-CYL. 2.0 L ENG.			
	Pressure - From Pump	80066			Pressure - From Pump	80066		
	Pressure - To Gear.....	80325			Pressure - To Gear.....	80325		
	Return - Cooler To Reservoir.....		★12"		Return - Cooler To Reservoir.....		★12"	
	Return - From Gear; W/Cooler.....		★16"		Return - From Gear; W/Cooler.....		★16"	
	Return - Pipe To Cooler		★9"		Return - Pipe To Cooler		★9"	
	V-6 2.5 L ENG.				V-6 2.5 L ENG.			
	Pressure; Convertible; W/1/2" Banjo				Pressure; Convertible; W/1/2" Banjo			
	Fitting.....	92064			Fitting.....	92064		
	Pressure - From Pump; Coupe	80068			Pressure - From Pump; Coupe	80068		
	Pressure - To Gear; Coupe.....	80325			Pressure - To Gear; Coupe.....	80325		
	Return - Cooler To Intermediate Hose;				Return - Cooler To Intermediate Hose...	92075	+14"	
	Convertible	92075	+14"		Return - Cooler To Reservoir; Coupe....		★12"	
	Return - Cooler To Reservoir; Coupe....		★12"		Return - From Gear; W/Cooler; Coupe..		★16"	
	Return - From Gear; W/Cooler; Coupe..		★16"		Return - Gear To Cooler; Convertible....	92074	+14"	
	Return - Gear To Cooler; Convertible....	92074	+14"		Return - Pipe To Cooler; Coupe		★9"	
	Return - Pipe To Cooler; Coupe		★9"		Return - Pipe To Pipe.....		†	
	Return - Pipe To Pipe.....		†		Return - Pipe To Pipe; Convertible.....		+20"	
	Return - Pipe To Pump; Convertible.....		★12"		Return - Pipe To Reservoir; Convertible		+12"	
	1998-1997				300M			
	4-CYL. 2.0 L ENG.				2004-1999			
	Pressure - From Pump	80066			V-6 3.5 L ENG.			
	Pressure - To Gear.....	80325			Pressure - To Gear.....	92070		
	Return - Cooler To Reservoir.....		★12"		Return - Cooler To Reservoir.....		★24"	
	Return - From Gear; W/Cooler.....		★16"		Return - Gear To Cooler	92071		
	Return - Pipe To Cooler		★9"		1999			
	4-CYL. 2.4 L ENG.				4-CYL. 2.4 L ENG.			
	Pressure; W/1/2" Banjo Fitting.....	80315			Pressure; W/1/2" Banjo Fitting.....	80315		

* Cut From C.P.E. 3/8" I.D. Hose: 71350 (48"), 81352 (25').

† Cut From S.A.E. 11/32" I.D. Hose: 80062 (12"), 80063 (24"), 80064 (36"), 81353 (25').

★ Cut From S.A.E. 3/8" I.D. Hose: 71224 (24"), 71236 (36"), 71206 (48"), 81206 (25'). May Also Use 3/8" C.P.E.

♣ Cut From S.A.E. 5/8" I.D. Hose: 71351 (36").

□ Cut From 1/2" I.D. Suction Hose: 71296 (36"), 81354 (10').

♠ Cut From 5/8" I.D. Suction Hose: 71207 (42"), 81355 (10').

✱ Cut From 3/4" I.D. Suction Hose: 71297 (36"), 81356 (10').

☆ See Page A14 For Pump or Gear Identification.

② Two Required.

③ Three Required.

④ Four Required.

⊂ Cut To Fit.

⊕ Replaces Both Upper and Lower Hose.

▲ 252660 Adaptor Required For Some Models.

♣ See Page A6 For Installation Procedure.

Power Steering Hose for Passenger Cars

	Application	Assembly Number	Multi-Use Hose	End Fitting	Application	Assembly Number	Multi-Use Hose	End Fitting
SYSTEM PUMP & GEAR IDENT.	DODGE - Continued				DODGE - Continued			
SYSTEM & COMPONENT IDENT.	STRATUS - Continued				VIPER - Continued			
PASS. CARS	2003-2001 - Continued				2001-1997			
	4-CYL. 2.4 L ENG. - Continued				V-10 8.0 L ENG.			
	Return - Cooler To Reservoir; Eng. VIN X.....		★25"		Pressure	71803		
	Return - Gear To Cooler	92122			Return - Cooler To Pump		†11"	
	V-6 2.7 L ENG.				Return - Gear To Cooler		†11"	
	Pressure	92079			1996			
	Return - Cooler To Reservoir.....		★25"		V-10 8.0 L ENG.			
	Return - Gear To Cooler	92122			Pressure	71803		
	V-6 3.0 L ENG.				Return - Gear To Pump.....		†14"	
	Pressure - From Pump	80327			EAGLE			
	2000-1997				SUMMIT			
LIGHT TRUCKS	4-CYL. 2.0 L ENG.; 4-CYL. 2.4 L ENG.				1996			
	Pressure; W/O Variable Assist	80314			4-CYL. 1.5 L ENG.			
	Pressure; W/Variable Assist; W/1/2" Banjo Fitting	80315			Pressure	71806		
	Return - Cooler To Intermediate Hose... 92075		†3"		Return; W/O Cooler		★11"	
	Return - Gear To Cooler	92074		†3"	Return - Cooler To Reservoir		★7"	
	Return - Pipe To Pipe.....		★7"		Return - Gear To Pipe; W/Cooler		★15"	
	Return - Pipe To Reservoir		★18"		Return - Pipe To Cooler.....		★5"	
MED./HVY. TRUCKS & BUSES	V-6 2.5 L ENG.				4-CYL. 1.8 L ENG.			
	Pressure; W/O Variable Assist	91896			Pressure; Coupe, Sedan.....	71807		
	Pressure; W/Variable Assist; W/1/2" Banjo Fitting	92064			Pressure; Wagon.....	71808		
	Return - Cooler To Intermediate Hose... 92075		†3"		Return - Cooler To Reservoir; Coupe, Sedan		★7"	
	Return - Gear To Cooler	92074		†3"	Return - Cooler To Reservoir; Wagon ...		★5"	
	Return - Pipe To Pipe.....		★7"		Return - Gear To Pipe; W/Cooler; Coupe, Sedan.....		★13"	
	Return - Pipe To Reservoir		★18"		Return - Gear To Pipe; W/Cooler; Wagon		★17"	
HOSE NUMERICAL	1996				4-CYL. 2.4 L ENG.			
	4-CYL. 2.0 L ENG.; 4-CYL. 2.4 L ENG.				Pressure			
	Pressure	80314			Return - Cooler To Reservoir	71809		
	Return - Cooler To Intermediate Hose; Sept. 1 & Older.....	92075		†14"	Return - Cooler To Reservoir		★5"	
	Return - Cooler To Intermediate Hose; Sept. 2 & Newer	92075		†3"	Return - Gear To Pipe; W/Cooler; Coupe, Sedan.....		★13"	
REPAIR KITS	Return - Gear To Cooler; Sept. 1 & Older.....	92074		†14"	Return - Gear To Pipe; W/Cooler; Wagon		★17"	
	Return - Gear To Cooler; Sept. 2 & Newer	92074		†3"	Return - Pipe To Cooler; Coupe, Sedan.....		★5"	
	Return - Pipe To Pipe.....		★7"		Return - Pipe To Cooler; Wagon		★6"	
	Return - Pipe To Reservoir		★18"		4-CYL. 2.4 L ENG.			
KIT NUMERICAL	V-6 2.5 L ENG.				Pressure			
	Pressure	91896			Return - Cooler To Reservoir		★5"	
	Return - Cooler To Intermediate Hose; Sept. 1 & Older.....	92075		†14"	Return - Gear To Pipe; W/Cooler		★17"	
	Return - Cooler To Intermediate Hose; Sept. 2 & Newer	92075		†3"	Return - Pipe To Cooler.....		★6"	
	Return - Gear To Cooler; Sept. 1 & Older.....	92074		†14"	TALON			
	Return - Gear To Cooler; Sept. 2 & Newer	92074		†3"	1998-1996			
	Return - Pipe To Pipe.....		★12"		4-CYL. 2.0 L ENG.			
	Return - Pipe To Reservoir		★20"		Pressure - From Pump; W/O Turbo.....	80066		
MFR. PART NUMBERS	VIPER				Pressure - From Pump; W/Turbo			
	2002				Pressure - To Gear; W/O Turbo			
	V-10 8.0 L ENG.				Pressure - To Gear; W/Turbo.....			
	Pressure	71803			Return - Cooler To Reservoir; W/O Turbo		★12"	
	Return - Cooler To Pump.....		†14"		Return - Cooler To Reservoir; W/Turbo.		★10"	
	Return - Gear To Cooler		†11"		Return - Gear To Pipe; W/Cooler; W/O Turbo		★16"	
CHANGE-OVERS					Return - Gear To Pipe; W/Cooler; W/Turbo.....			
					Return - Pipe To Cooler; W/O Turbo.....			
					Return - Pipe To Cooler; W/Turbo.....			

* Cut From C.P.E. 3/8" I.D. Hose: 71350 (48"), 81352 (25').
 † Cut From S.A.E. 11/32" I.D. Hose: 80062 (12"), 80063 (24"), 80064 (36"), 81353 (25').
 ★ Cut From S.A.E. 3/8" I.D. Hose: 71224 (24"), 71236 (36"), 71206 (48"), 81206 (25'). May Also Use 3/8" C.P.E.
 ♣ Cut From S.A.E. 5/8" I.D. Hose: 71351 (36").
 □ Cut From 1/2" I.D. Suction Hose: 71296 (36"), 81354 (10').
 ❖ Cut From 5/8" I.D. Suction Hose: 71207 (42"), 81355 (10').
 * Cut From 3/4" I.D. Suction Hose: 71297 (36"), 81356 (10').
 ☆ See Page A14 For Pump or Gear Identification.

② Two Required.
 ③ Three Required.
 ④ Four Required.
 Cut To Fit.
 ☉ Replaces Both Upper and Lower Hose.
 ▲ 252660 Adaptor Required For Some Models.
 ❖ See Page A6 For Installation Procedure.

Power Steering Hose for Passenger Cars

Application	Assembly Number	Multi-Use Hose	End Fitting	Application	Assembly Number	Multi-Use Hose	End Fitting
EAGLE - Continued				FORD - Continued			
VISION				CONTOUR - Continued			
1997				2000-1998 - Continued			
V-6 3.3 L ENG. (CANADA)				V-6 2.5 L ENG. - Continued			
Pressure	80061			Return - Gear To Cooler; Models made in USA.....		★19"	
Return; W/O Cooler		†18"					
Return - From Gear; W/Cooler.....	92121						
Return - Pipe To Cooler		†14"					
V-6 3.5 L ENG.				1997-1996			
Pressure	91823			4-CYL. 2.0 L ENG.			
Return; W/O Cooler		†18"		Pressure	91837		
Return - From Gear; W/Cooler.....	92121			Return - Cooler To Pipe; Models made in USA.....		★19"	
Return - Pipe To Cooler		†14"		Return - Cooler To Reservoir; Models made in Mexico.....	92042		
1996				Return - Gear To Cooler; Models made in Mexico.....	92043		
V-6 3.3 L ENG.				Return - Gear To Cooler; Models made in USA.....		★19"	
Pressure	80061			V-6 2.5 L ENG.			
Return; W/O Cooler		†18"		Pressure	91838		
Return - From Gear; W/Cooler.....	92121			Return - Cooler To Pipe; Models made in USA.....		★19"	
Return - Pipe To Cooler		†14"		Return - Cooler To Reservoir; Models made in Mexico.; W/Cooler.....	92042		
V-6 3.5 L ENG.				Return - Gear To Cooler; Models made in Mexico.; W/Cooler.....	92043		
Pressure	91823			Return - Gear To Cooler; Models made in USA.....		★19"	
Return; W/O Cooler		†18"		COUGAR			
Return - From Gear; W/Cooler.....	92121			2002			
Return - Pipe To Cooler		†14"		V-6 2.5 L ENG. (CANADA)			
FORD				Pressure - To Gear.....	91999		
IMPORTANT: PLEASE NOTE. To select correct replacement parts, it may be necessary to identify the code character for the engine by looking at the VIN (Vehicle Identification Number) located on the dash panel. For 1981 and newer cars, refer to the 8th digit of VIN for the correct engine code.				Return - Cooler To Reservoir.....	92042		
ASPIRE				CROWN VICTORIA			
1997-1996				2005-2004			
4-CYL. 1.3 L ENG.				V-8 4.6 L ENG.			
Pressure - From Pump.....	80077			Pressure	92100		
Pressure - To Gear.....	91995			Return - Cooler To Reservoir.....		★9"	
Return - From Gear.....		★6"		2003			
Return - To Pump.....		★19"		V-8 4.6 L ENG.			
CONTOUR				Pressure; Dec. 1 & Newer.....	92100		
2000-1998				Pressure; Nov. 30 & Older.....	92101		
4-CYL. 2.0 L ENG.				Return - Cooler To Reservoir.....		★9"	
Pressure	91968			2002-1998			
Return - Cooler To Pipe; Models made in USA.....		★19"		V-8 4.6 L ENG.			
Return - Cooler To Reservoir; Models made in Mexico.....	92042			Pressure	80234		
Return - Gear To Cooler; Models made in Mexico.....	92043			Return - Cooler To Reservoir.....		★18"	
Return - Gear To Cooler; Models made in USA.....		★19"		Return - Gear To Cooler.....	80251		
V-6 2.5 L ENG.				1997			
Pressure; W/O Variable Assist.....	91838			V-8 4.6 L ENG.			
Pressure; W/Variable Assist.....	91969			Pressure	80233		
Return - Cooler To Pipe; Models made in USA.....		★19"		Return; W/O Cooler	80252		
Return - Cooler To Reservoir; Models made in Mexico.....	92042			Return - Cooler To Reservoir.....	92002		
Return - Gear To Cooler; Models made in Mexico.....	92043			Return - Gear To Pipe.....	80251		
				Return - Pipe To Reservoir.....	92003		

* Cut From C.P.E. 3/8" I.D. Hose: 71350 (48"), 81352 (25').

† Cut From S.A.E. 11/32" I.D. Hose: 80062 (12"), 80063 (24"), 80064 (36"), 81353 (25').

★ Cut From S.A.E. 3/8" I.D. Hose: 71224 (24"), 71236 (36"), 71206 (48"), 81206 (25'). May Also Use 3/8" C.P.E.

♣ Cut From S.A.E. 5/8" I.D. Hose: 71351 (36").

□ Cut From 1/2" I.D. Suction Hose: 71296 (36"), 81354 (10').

❖ Cut From 5/8" I.D. Suction Hose: 71207 (42"), 81355 (10').

✱ Cut From 3/4" I.D. Suction Hose: 71297 (36"), 81356 (10').

☆ See Page A14 For Pump or Gear Identification.

② Two Required.

③ Three Required.

④ Four Required.

⊕ Cut To Fit.

⊗ Replaces Both Upper and Lower Hose.

▲ 252660 Adaptor Required For Some Models.

✱ See Page A6 For Installation Procedure.

SYSTEM PUMP & GEAR IDENT.

SYSTEM & COMPONENT IDENT.

PASS. CARS

LIGHT TRUCKS

MED./HVY. TRUCKS & BUSES

HOSE NUMERICAL

REPAIR KITS

KIT NUMERICAL

MFR. PART NUMBERS

CHANGE-OVERS

ILLUSTRATIONS

Power Steering Hose for Passenger Cars

Application	Assembly Number	Multi-Use Hose	End Fitting	Application	Assembly Number	Multi-Use Hose	End Fitting
FORD - Continued				FORD - Continued			
MUSTANG - Continued				MUSTANG - Continued			
2003				1998 - Continued			
V-6 3.8 L ENG.				V-8 4.6 L ENG. - Continued			
Pressure; May 14 & Older.....	80305			Return - From Gear.....	91991		
Pressure; May 15 & Newer.....	92106			1997			
Return - Gear To Cooler; May 10 & Older.....		*14"		V-6 3.8 L ENG.			
V-8 4.6 L ENG.				Pressure.....	91982		
Pressure - Hydroboost To Gear; W/SOHC Eng.....	92105			Return - Gear To Cooler.....		*14"	39863
Pressure - Pump To Hydroboost; W/SOHC Eng.....	91974			V-8 4.6 L ENG.			
Pressure - Tube Assembly From Rack; May 14 & Older.....	80247			Pressure - Hydroboost To Gear; Jul. 29 & Older.....	91975		
2002				Pressure - Hydroboost To Gear; Jul. 30 & Newer.....	80237		
V-6 3.8 L ENG.				Pressure - Pump To Hydroboost; W/37" Hose.....	91973		
Pressure.....	80305			Pressure - Pump To Hydroboost; W/58" Hose.....	91972		
Return - Gear To Cooler.....		*14"		Pressure - Tube Assembly From Rack..	80248		
V-8 4.6 L ENG.				Return - From Gear.....	91991		
Pressure - Hydroboost To Gear.....	92105			1996			
Pressure - Pump To Hydroboost.....	91974			V-6 3.8 L ENG.			
Pressure - Tube Assembly From Rack..	80247			Pressure.....	91982		
2001				Return - Gear To Cooler.....		*14"	39863
V-6 3.8 L ENG.				V-8 4.6 L ENG.			
Pressure; Jun. 17 & Older.....	91986			Pressure - Hydroboost To Gear.....	91975		
Pressure; Jun. 18 & Newer.....	80305			Pressure - Pump To Hydroboost.....	91972		
Return - Gear To Cooler; Jun. 17 & Older.....		*14"	39864	Return - From Gear.....	91991		
Return - Gear To Cooler; Jun. 18 & Newer.....		*14"		PROBE			
V-8 4.6 L ENG.				1997-1996			
Pressure - Hydroboost To Gear.....	92105			4-CYL. 2.0 L ENG.			
Pressure - Pump To Hydroboost.....	91974			Pressure - From Pump.....	80081		
Pressure - Tube Assembly From Rack; Jun. 17 & Older.....	80240			Pressure - To Gear.....	91854		
Pressure - Tube Assembly From Rack; Jun. 18 & Newer.....	80247			Pressure - To Pipe.....	91739		
Return - Gear To Cooler; Jun. 17 & Older.....	91992			Return - Cooler To Reservoir.....		*10"	
2000-1999				Return - Gear To Pipe; W/Cooler.....		*22"	
V-6 3.8 L ENG.				Return - Pipe To Cooler.....		*18"	
Pressure.....	91986			V-6 2.5 L ENG.			
Return - Gear To Cooler.....		*14"	39864	Pressure.....	91917		
V-8 4.6 L ENG.				Return.....		*22"	
Pressure - Hydroboost To Gear.....	92105			TAURUS			
Pressure - Pump To Hydroboost.....	91974			2005-2002			
Pressure - Tube Assembly From Rack..	80240			V-6 3.0 L ENG.			
Return - Gear To Cooler.....	91992			Pressure; W/O.H.V. Eng.; Eng. VIN 2 ...	91970		
1998				2001-2000			
V-6 3.8 L ENG.				V-6 3.0 L ENG.			
Pressure.....	91982			Pressure; W/DOHC Eng.....	92024		
Return - Gear To Cooler.....		*14"	39863	Pressure; W/O.H.V. Eng.; Eng. VIN 2 ...	91970		
V-8 4.6 L ENG.				1999			
Pressure - Hydroboost To Gear.....	80237			V-6 3.0 L ENG.			
Pressure - Pump To Hydroboost; W/37" Hose.....	91973			Pressure; W/DOHC Eng.....	92024		
Pressure - Pump To Hydroboost; W/58" Hose.....	91972			Pressure; W/O.H.V. Eng.; Eng. VIN 1 ...	91970		
Pressure - Tube Assembly From Rack..	80248			Pressure; W/O.H.V. Eng.; Eng. VIN 2 ...	91971		
				Pressure; W/O.H.V. Eng.; Eng. VIN U...	92040		
				V-8 3.4 L ENG.			
				Pressure.....	91979		

* Cut From C.P.E. 3/8" I.D. Hose: 71350 (48"), 81352 (25').
 † Cut From S.A.E. 11/32" I.D. Hose: 80062 (12"), 80063 (24"), 80064 (36"), 81353 (25').
 ★ Cut From S.A.E. 3/8" I.D. Hose: 71224 (24"), 71236 (36"), 71206 (48"), 81206 (25'). May Also Use 3/8" C.P.E.
 ♣ Cut From S.A.E. 5/8" I.D. Hose: 71351 (36").
 □ Cut From 1/2" I.D. Suction Hose: 71296 (36"), 81354 (10').
 ❖ Cut From 5/8" I.D. Suction Hose: 71207 (42"), 81355 (10').
 ✱ Cut From 3/4" I.D. Suction Hose: 71297 (36"), 81356 (10').
 ☆ See Page A14 For Pump or Gear Identification.

② Two Required.
 ③ Three Required.
 ④ Four Required.
 < Cut To Fit.
 ⊗ Replaces Both Upper and Lower Hose.
 ▲ 252660 Adaptor Required For Some Models.
 ✱ See Page A6 For Installation Procedure.

SYSTEM PUMP & GEAR IDENT.

SYSTEM & COMPONENT IDENT.

PASS. CARS

LIGHT TRUCKS

MED./HVY. TRUCKS & BUSES

HOSE NUMERICAL

REPAIR KITS

KIT NUMERICAL

MFR. PART NUMBERS

CHANGE-OVERS

ILLUSTRATIONS

Power Steering Hose for Passenger Cars

	Application	Assembly Number	Multi-Use Hose	End Fitting	Application	Assembly Number	Multi-Use Hose	End Fitting
SYSTEM PUMP & GEAR IDENT.	FORD - Continued				HONDA - Continued			
SYSTEM & COMPONENT IDENT.	TAURUS - Continued				CIVIC			
	1998-1996				2000-1996			
	V-6 3.0 L ENG.				4-CYL. 1.6 L ENG.			
	Pressure; W/DOHC Eng.	91978			Pressure	80267		
	Pressure; W/O.H.V. Eng.	91970			Return - From Gear		★	
	V-8 3.4 L ENG.				CIVIC DEL SOL			
	Pressure	91979			1997-1996			
PASS. CARS	THUNDERBIRD				4-CYL. 1.6 L ENG.			
	2002				Pressure; W/VTEC Eng.			
	V-8 3.9 L ENG.				Return - Cooler To Pipe; W/O VTEC Eng.			
	Pressure - To Gear	92113			Return - Gear To Cooler; W/O VTEC Eng.	80363		★7"
	1997-1996				Return - Pipe To Pipe; W/O VTEC Eng.			
	V-6 3.8 L ENG.				Return - Pipe To Reservoir; W/O VTEC Eng.			
	Pressure; W/O Variable Assist	91767			Return - Pipe To Reservoir; W/O VTEC Eng.			★16"
	Pressure; W/Variable Assist; Pressure fitting of pump is equipped with an electronic sender on vehicles with variable assist.	91766		★16"	39104			★6"
	Return							★10"
	V-8 4.6 L ENG.				PRELUDE			
	Pressure	91836		★21"	1996			
	Return - Pipe To Reservoir; W/Cooler...			39104	4-CYL. 2.2 L ENG.; 4-CYL. 2.3 L ENG.			
	GEO				Pressure			
	METRO				Return - Cooler To Pipe			
	1996				Return - Pipe To Cooler			
	3-CYL. 1.0 L ENG.; 4-CYL. 1.3 L ENG.				Return - Pipe To Pipe; W/Cooler			
	Return - To Pipe			★5"	Return - Pipe To Reservoir; W/Cooler...			
	Return - To Reservoir			★12"				
	PRIZM				INFINITI			
	1997-1996				G20			
	4-CYL. 1.6 L ENG.; 4-CYL. 1.8 L ENG.				1996			
	Pressure	71782			4-CYL. 2.0 L ENG.			
	Return - To Pipe			★9"	Return - Cooler To Reservoir			
	Return - To Reservoir			★13"				
	HONDA				I30			
	ACCORD				2001-2000			
	2000-1998				V-6 3.0 L ENG.			
	4-CYL. 2.3 L ENG.				Pressure			
	Pressure; W/VTEC Eng.	80268			92037			
	1997-1996				1999			
	4-CYL. 2.2 L ENG.				V-6 3.0 L ENG.			
	Pressure	80093			Pressure - From Pump			
	Return - Cooler To Pipe			★7"	80101			
	Return - Gear To Pipe; W/Cooler			★24"	Return - From Pump			
	Return - Pipe To Cooler			★7"	Return - Cooler To Pipe			
	Return - Pipe To Reservoir; W/Cooler...			★10"	Return - Gear To Pipe			
	V-6 2.7 L ENG.				1998			
	Return - Pipe To Cooler			★	V-6 3.0 L ENG.			
					Pressure - From Pump			
					80101			
					Return - Cooler To Pipe			
					Return - Gear To Pipe; Feb. 1 & Newer			
					80101			
					Return - Cooler To Pipe			
					Return - Gear To Pipe; Feb. 1 & Newer			
					80101			
					Return - Cooler To Pipe			
					Return - Gear To Pipe; Feb. 1 & Newer			
					80101			
					Return - Cooler To Pipe			
					Return - Gear To Pipe; Feb. 1 & Newer			
					80101			
					Return - Cooler To Pipe			
					Return - Gear To Pipe; Feb. 1 & Newer			
					80101			
					Return - Cooler To Pipe			
					Return - Gear To Pipe; Feb. 1 & Newer			
					80101			
					Return - Cooler To Pipe			
					Return - Gear To Pipe; Feb. 1 & Newer			
					80101			
					Return - Cooler To Pipe			
					Return - Gear To Pipe; Feb. 1 & Newer			
					80101			
					Return - Cooler To Pipe			
					Return - Gear To Pipe; Feb. 1 & Newer			
					80101			
					Return - Cooler To Pipe			
					Return - Gear To Pipe; Feb. 1 & Newer			
					80101			
					Return - Cooler To Pipe			
					Return - Gear To Pipe; Feb. 1 & Newer			
					80101			
					Return - Cooler To Pipe			
					Return - Gear To Pipe; Feb. 1 & Newer			
					80101			
					Return - Cooler To Pipe			
					Return - Gear To Pipe; Feb. 1 & Newer			
					80101			
					Return - Cooler To Pipe			
					Return - Gear To Pipe; Feb. 1 & Newer			
					80101			
					Return - Cooler To Pipe			
					Return - Gear To Pipe; Feb. 1 & Newer			
					80101			
					Return - Cooler To Pipe			
					Return - Gear To Pipe; Feb. 1 & Newer			
					80101			
					Return - Cooler To Pipe			
					Return - Gear To Pipe; Feb. 1 & Newer			
					80101			
					Return - Cooler To Pipe			
					Return - Gear To Pipe; Feb. 1 & Newer			
					80101			
					Return - Cooler To Pipe			
					Return - Gear To Pipe; Feb. 1 & Newer			
					80101			
					Return - Cooler To Pipe			
					Return - Gear To Pipe; Feb. 1 & Newer			
					80101			
					Return - Cooler To Pipe			
					Return - Gear To Pipe; Feb. 1 & Newer			
					80101			
					Return - Cooler To Pipe			
					Return - Gear To Pipe; Feb. 1 & Newer			
					80101			
					Return - Cooler To Pipe			
					Return - Gear To Pipe; Feb. 1 & Newer			
					80101			
					Return - Cooler To Pipe			
					Return - Gear To Pipe; Feb. 1 & Newer			
					80101			
					Return - Cooler To Pipe			
					Return - Gear To Pipe; Feb. 1 & Newer			
					80101			
					Return - Cooler To Pipe			
					Return - Gear To Pipe; Feb. 1 & Newer			
					80101			
					Return - Cooler To Pipe			
					Return - Gear To Pipe; Feb. 1 & Newer			
					80101			
					Return - Cooler To Pipe			
					Return - Gear To Pipe; Feb. 1 & Newer			
					80101			
					Return - Cooler To Pipe			
					Return - Gear To Pipe; Feb. 1 & Newer			
					80101			
					Return - Cooler To Pipe			
					Return - Gear To Pipe; Feb. 1 & Newer			
					80101			
					Return - Cooler To Pipe			
					Return - Gear To Pipe; Feb. 1 & Newer			
					80101			
					Return - Cooler To Pipe			
					Return - Gear To Pipe; Feb. 1 & Newer			
					80101			
					Return - Cooler To Pipe			
					Return - Gear To Pipe; Feb. 1 & Newer			
					80101			
					Return - Cooler To Pipe			
					Return - Gear To Pipe; Feb. 1 & Newer			
					80101			
					Return - Cooler To Pipe			
					Return - Gear To Pipe; Feb. 1 & Newer			
					80101			
					Return - Cooler To Pipe			
					Return - Gear To Pipe; Feb. 1 & Newer			
					80101			
					Return - Cooler To Pipe			
					Return - Gear To Pipe; Feb. 1 & Newer			
					80101			
					Return - Cooler To Pipe			
					Return - Gear To Pipe; Feb. 1 & Newer			
					80101			
					Return - Cooler To Pipe			
					Return - Gear To Pipe; Feb. 1 & Newer			
					80101			
					Return - Cooler To Pipe			
					Return - Gear To Pipe; Feb. 1 & Newer			
					80101			
					Return - Cooler To Pipe			
					Return - Gear To Pipe; Feb. 1 & Newer			
					80101			
					Return - Cooler To Pipe			
					Return - Gear To Pipe; Feb. 1 & Newer			
					80101			
					Return - Cooler To Pipe			
					Return - Gear To Pipe; Feb. 1 & Newer			
					80101			
					Return - Cooler To Pipe			
					Return - Gear To Pipe; Feb. 1 & Newer			
					80101			
					Return - Cooler To Pipe			
					Return - Gear To Pipe; Feb. 1 & Newer			
					80101			
					Return - Cooler To Pipe			
					Return - Gear To Pipe; Feb. 1 & Newer			
					80101			
					Return - Cooler To Pipe			
					Return - Gear To Pipe; Feb. 1 & Newer			
					80101			
					Return - Cooler To Pipe			
					Return - Gear To Pipe; Feb. 1 & Newer			
					80101			
					Return - Cooler To Pipe			
					Return - Gear To Pipe; Feb. 1 & Newer			
					80101			
					Return - Cooler To Pipe			
					Return - Gear To Pipe; Feb. 1 & Newer			
					80101			
					Return - Cooler To Pipe			
					Return - Gear To Pipe; Feb. 1 & Newer			
					80101			
					Return - Cooler To Pipe			
					Return - Gear To Pipe; Feb. 1 & Newer			
					80101			
					Return - Cooler To Pipe			
					Return - Gear To Pipe; Feb. 1 & Newer			
					80101			
					Return - Cooler To Pipe			
					Return - Gear To Pipe; Feb. 1 & Newer			
					80101			
					Return - Cooler To Pipe			
					Return - Gear To Pipe; Feb. 1 & Newer			
					80101			
					Return - Cooler To Pipe			
					Return - Gear To Pipe; Feb. 1 & Newer			
					80101			
					Return - Cooler To Pipe			
					Return - Gear To Pipe; Feb. 1 & Newer			
					80101			
					Return - Cooler To Pipe			
					Return - Gear To Pipe; Feb. 1 & Newer			
					80101			
					Return - Cooler To Pipe			
					Return - Gear To Pipe; Feb. 1 & Newer			
					80101			
					Return - Cooler To Pipe			
					Return - Gear To Pipe; Feb. 1 & Newer			
					80101			
					Return - Cooler To Pipe			
					Return - Gear To Pipe; Feb. 1 & Newer			
					80101			
					Return - Cooler To Pipe			
					Return - Gear To Pipe; Feb. 1 & Newer			
					80101			

Power Steering Hose for Passenger Cars

Application	Assembly Number	Multi-Use Hose	End Fitting	Application	Assembly Number	Multi-Use Hose	End Fitting
INFINITI - Continued				LINCOLN - Continued			
I30 - Continued				MARK VIII			
1997 - Continued				1998-1996			
V-6 3.0 L ENG. - Continued				V-8 4.6 L ENG.			
Return - Pipe To Cooler		★9"		Pressure	91836		
Return - Pipe To Reservoir		★10"		Return - Pipe To Reservoir; W/Cooler...		★21"	
1996				TOWN CAR			
V-6 3.0 L ENG.				2005-2004			
Pressure - From Pump	80101			V-8 4.6 L ENG.			
Return - Cooler To Pipe		★10"		Pressure	92100		
Return - Pipe To Cooler		★9"		Return - Cooler To Reservoir		★9"	
Return - Pipe To Reservoir		★10"		2003			
LEXUS				V-8 4.6 L ENG.			
ES300				Pressure; W/71" Hose.....			
2001				Pressure; W/76" Hose.....			
V-6 3.0 L ENG.				Return - Cooler To Reservoir			
Pressure - From Pump	92010			2002-1998			
Return - From Gear	92015			V-8 4.6 L ENG.			
2000-1997				Pressure			
V-6 3.0 L ENG.				Return; W/Cooler.....			
Pressure - From Pump	92010			Return - Cooler To Reservoir	92002		
Return - From Gear	92015			Return - Gear To Pipe	80251		
Return - Pipe To Gear	92015			Return - Pipe To Reservoir	92003		
1996				1997			
V-6 3.0 L ENG.				V-8 4.6 L ENG.			
Pressure - From Pump	91861			Pressure	80233		
Pressure - To Gear	80103			Return; W/O Cooler	80252		
SC300				Return - Cooler To Reservoir			
2000-1996				Return - Gear To Pipe			
6-CYL. 3.0 L ENG.				Return - Pipe To Reservoir			
Return - Gear To Pipe		★		Return - Gear To Pipe	80251		
LINCOLN				Return - Pipe To Reservoir			
CONTINENTAL				Return - Pipe To Reservoir			
2002-1997				1996			
V-8 4.6 L ENG.				V-8 4.6 L ENG.			
Pressure - From Pump	91831			Pressure - From Pump	91831		
Pressure - To Gear	80078			Pressure - To Gear	80078		
Return; W/O Cooler	80252			MAZDA			
1996				MILLENNIA			
V-8 4.6 L ENG.				2000-1996			
Pressure - From Pump	91831			V-6 2.3 L ENG.; V-6 2.5 L ENG.			
Pressure - To Gear	80078			Return - Gear To Cooler		★31"	
Return; W/O Cooler	80252			MX-5 MIATA			
1996				1997			
V-8 4.6 L ENG.				4-CYL. 1.8 L ENG.			
Pressure - From Pump	91831			Pressure	71859		
Pressure - To Gear	80078			Return - Cooler To Reservoir		★	
LS				Return - Gear To Cooler			
2002-2000				1996			
V-6 3.0 L ENG.				4-CYL. 1.8 L ENG.			
Pressure - To Gear	92114			Pressure	71859		
V-8 3.9 L ENG.				1996			
Pressure - To Gear	92113			2000-1996			

* Cut From C.P.E. 3/8" I.D. Hose: 71350 (48"), 81352 (25").
 † Cut From S.A.E. 11/32" I.D. Hose: 80062 (12"), 80063 (24"), 80064 (36"), 81353 (25").
 ★ Cut From S.A.E. 3/8" I.D. Hose: 71224 (24"), 71236 (36"), 71206 (48"), 81206 (25"). May Also Use 3/8" C.P.E.
 ♣ Cut From S.A.E. 5/8" I.D. Hose: 71351 (36").
 □ Cut From 1/2" I.D. Suction Hose: 71296 (36"), 81354 (10').
 ❖ Cut From 5/8" I.D. Suction Hose: 71207 (42"), 81355 (10').
 ✱ Cut From 3/4" I.D. Suction Hose: 71297 (36"), 81356 (10').
 ☆ See Page A14 For Pump or Gear Identification.

② Two Required.
 ③ Three Required.
 ④ Four Required.
 Ⓢ Cut To Fit.
 Ⓢ Replaces Both Upper and Lower Hose.
 ▲ 252660 Adaptor Required For Some Models.
 ✱ See Page A6 For Installation Procedure.

SYSTEM PUMP & GEAR IDENT.

SYSTEM & COMPONENT IDENT.

PASS. CARS

LIGHT TRUCKS

MED./HVY. TRUCKS & BUSES

HOSE NUMERICAL

REPAIR KITS

KIT NUMERICAL

MFR. PART NUMBERS

CHANGE-OVERS

ILLUSTRATIONS

Power Steering Hose for Passenger Cars

	Application	Assembly Number	Multi-Use Hose	End Fitting	Application	Assembly Number	Multi-Use Hose	End Fitting
SYSTEM PUMP & GEAR IDENT.	MAZDA - Continued				MAZDA - Continued			
SYSTEM & COMPONENT IDENT.	MX-5 MIATA - Continued				626 - Continued			
	1996 - Continued				1998 - Continued			
	4-CYL. 1.8 L ENG. - Continued				4-CYL. 2.0 L ENG. - Continued			
	Return - Cooler To Reservoir.....		★8"		Return - Cooler To Reservoir.....		★	
	Return - Gear To Cooler.....		★10"		Return - Pipe To Cooler.....		★	
PASS. CARS	MX-6				V-6 2.5 L ENG.			
	1997-1996				Pressure - Pump End; W/O Pressure			
	4-CYL. 2.0 L ENG.				Tube.....			
	Pressure - From Pump.....	80081				71837		
	Pressure - To Gear.....	91854						
	Return - Cooler To Reservoir.....		★10"		Pressure - Pump To Gear; W/Pressure			
	Return - Gear To Pipe; W/Cooler.....		★22"		Tube.....	☉91917		
	Return - Pipe To Cooler.....		★18"		Return - Cooler To Reservoir.....		★	
	V-6 2.5 L ENG.				Return - Pipe To Cooler.....			
	Pressure - From Pump; W/O Pressure							
	Tube.....	71837			1997-1996			
	Pressure - Pump To Gear; W/Pressure				4-CYL. 2.0 L ENG.			
	Tube.....	☉91917			Pressure - From Pump.....			
	Return - Cooler To Reservoir.....		★10"		Pressure - To Gear.....			
	Return - Gear To Pipe.....		★22"		Return - Cooler To Reservoir.....			
	Return - Pipe To Cooler.....		★18"		Return - Gear To Pipe; W/Cooler.....			
LIGHT TRUCKS	PROTEGE				Return - Pipe To Cooler.....			
	2003				Pressure - From Pump.....			
	4-CYL. 1.6 L ENG. (CANADA)				Pressure - To Gear.....			
	Pressure.....	80294			Return - Cooler To Reservoir.....			
MED./HVV. TRUCKS & BUSES	2001-1999				Return - Gear To Pipe.....			
	4-CYL. 1.6 L ENG.				Return - Pipe To Cooler.....			
	Pressure.....	80294			V-6 2.5 L ENG.			
HOSE NUMERICAL	1998-1997				Pressure - Pump End; W/O Pressure			
	4-CYL. 1.5 L ENG.				Tube.....			
	Pressure.....	80295				71837		
REPAIR KITS	1996				Pressure - Pump To Gear; W/Pressure			
	4-CYL. 1.5 L ENG.				Tube.....			
	Pressure.....	80295				☉91917		
	4-CYL. 1.8 L ENG.				Return - Cooler To Reservoir.....			
	Return - Cooler To Reservoir.....		★		Return - Cooler To Reservoir.....			
	Return - Pipe To Cooler.....		★		Return - Gear To Pipe.....			
KIT NUMERICAL	626				Return - Pipe To Cooler.....			
	2002-1999				Return - Pipe To Cooler.....			
	4-CYL. 2.0 L ENG.				Return - Pipe To Cooler.....			
	Return - Cooler To Reservoir; W/Cooler		★		Return - Cooler To Reservoir.....			
	Return - Pipe To Cooler; W/Cooler.....		★		Return - Gear To Pipe.....			
MFR. PART NUMBERS	V-6 2.5 L ENG.				Return - Pipe To Cooler.....			
	Pressure - Pump To Gear; W/O Pressure Tube.....	71837			Return - Pipe To Cooler.....			
	Pressure - Pump To Gear; W/Pressure Tube.....	☉91917			Return - Pipe To Cooler.....			
	Return - Cooler To Reservoir.....		★		Return - Pipe To Cooler.....			
	Return - Pipe To Cooler.....		★		1998			
CHANGE-OVERS	1998				4-CYL. 2.0 L ENG.			
	Pressure - To Gear; Oct. 31 & Older....	91854			Pressure - To Gear; Oct. 31 & Older....			
ILLUSTRATIONS								

MERCURY

IMPORTANT: PLEASE NOTE. To select correct replacement parts, it may be necessary to identify the code character for the engine by looking at the VIN (Vehicle Identification Number) located on the dash panel. For 1981 and newer cars, refer to the 8th digit of VIN for the correct engine code.

COUGAR

2002-2001

V-6 2.5 L ENG.
 Pressure - To Gear..... 91999
 Return - Cooler To Reservoir..... 92042

2000-1999

V-6 2.5 L ENG.
 Pressure..... 91969

1997-1996

V-6 3.8 L ENG.
 Pressure; W/O Variable Assist..... 91767
 Pressure; W/Variable Assist; Pressure fitting of pump is equipped with an electronic sender on vehicles with variable assist..... 91766
 Return..... ★16" 39104

V-8 4.6 L ENG.

Pressure..... 91836
 Return - Pipe To Reservoir; W/Cooler... ★21"

GRAND MARQUIS

2005-2004

V-8 4.6 L ENG.
 Pressure..... 92100

* Cut From C.P.E. 3/8" I.D. Hose: 71350 (48"), 81352 (25').
 † Cut From S.A.E. 11/32" I.D. Hose: 80062 (12"), 80063 (24"), 80064 (36"), 81353 (25').
 ★ Cut From S.A.E. 3/8" I.D. Hose: 71224 (24"), 71236 (36"), 71206 (48"), 81206 (25'). May Also Use 3/8" C.P.E.
 ❖ Cut From S.A.E. 5/8" I.D. Hose: 71351 (36").
 □ Cut From 1/2" I.D. Suction Hose: 71296 (36"), 81354 (10').
 ❖ Cut From 5/8" I.D. Suction Hose: 71207 (42"), 81355 (10').
 * Cut From 3/4" I.D. Suction Hose: 71297 (36"), 81356 (10').
 ☆ See Page A14 For Pump or Gear Identification.

② Two Required.
 ③ Three Required.
 ④ Four Required.
 < Cut To Fit.
 ☉ Replaces Both Upper and Lower Hose.
 ▲ 252660 Adaptor Required For Some Models.
 ❖ See Page A6 For Installation Procedure.

Power Steering Hose for Passenger Cars

Application	Assembly Number	Multi-Use Hose	End Fitting	Application	Assembly Number	Multi-Use Hose	End Fitting
MERCURY - Continued				MERCURY - Continued			
GRAND MARQUIS - Continued				MYSTIQUE - Continued			
2005-2004 - Continued				2000-1998 - Continued			
V-8 4.6 L ENG. - Continued				V-6 2.5 L ENG. - Continued			
Return - Cooler To Reservoir.....		*9"		Return - Gear To Cooler; Models made in Mexico.....	92043		
2003				Return - Gear To Cooler; Models made in USA.....			
V-8 4.6 L ENG.							
Pressure; Dec. 1 & Newer.....	92100						
Pressure; Nov. 30 & Older.....	92101						
Return - Cooler To Reservoir.....		*9"					
2002-1998				1997-1996			
V-8 4.6 L ENG.				4-CYL. 2.0 L ENG.			
Pressure.....	80234			Pressure.....	91837		
Return - Cooler To Reservoir.....		*18"		Return - Cooler To Pipe; Models made in USA.....		*19"	
Return - Gear To Cooler.....	80251			Return - Cooler To Reservoir; Models made in Mexico.....	92042		
1997				Return - Gear To Cooler; Models made in Mexico.....			
V-8 4.6 L ENG.				Return - Gear To Cooler; Models made in USA.....			
Pressure.....	80233					*19"	
Return; W/O Cooler.....	80252			V-6 2.5 L ENG.			
Return - Cooler To Reservoir.....	92002			Pressure.....	91838		
Return - Gear To Pipe.....	80251			Return - Cooler To Pipe; Models made in USA.....		*19"	
Return - Pipe To Reservoir.....	92003			Return - Cooler To Reservoir; Models made in Mexico.; W/Cooler.....	92042		
1996				Return - Gear To Cooler; Models made in Mexico.; W/Cooler.....			
V-8 4.6 L ENG.				Return - Gear To Cooler; Models made in USA.....			
Pressure.....	80076					*19"	
Return; W/O Cooler; W/O Trlr. Tow. Pkg.	80222	*12"		SABLE			
Return - Cooler To Reservoir.....	92002			2005-2003			
Return - From Gear; W/Cooler; W/Trlr. Tow. Pkg.		*30"		V-6 3.0 L ENG.			
Return - Pipe To Reservoir.....	92003			Pressure; W/O.H.V. Eng.; Eng. VIN 2 ...	91970		
MARAUDER				2002			
2003				V-6 3.0 L ENG.			
V-8 4.6 L ENG.				Pressure; W/O.H.V. Eng.; W/O Noise Suppressor.....			
Pressure; Dec. 1 & Newer.....	92100				91970		
Pressure; Nov. 30 & Older.....	92101			2001			
Return - Cooler To Reservoir.....		*9"		V-6 3.0 L ENG.			
MYSTIQUE				Pressure; W/DOHC Eng.....			
2000-1998				Pressure; W/O.H.V. Eng.; Eng. VIN 2 ...			
4-CYL. 2.0 L ENG.				2000			
Pressure.....	91968			V-6 3.0 L ENG.			
Return - Cooler To Pipe; Models made in USA.....		*19"		Pressure; W/DOHC Eng.....	92024		
Return - Cooler To Reservoir; Models made in Mexico.....	92042			Pressure; W/O.H.V. Eng.....	92024		
Return - Gear To Cooler; Models made in Mexico.....	92043			1999			
Return - Gear To Cooler; Models made in USA.....		*19"		V-6 3.0 L ENG.			
V-6 2.5 L ENG.				Pressure; W/DOHC Eng.....			
Pressure; W/O Variable Assist.....	91838			Pressure; W/O.H.V. Eng.; W/Noise Suppressor.....	92040		
Pressure; W/Variable Assist.....	91969			Pressure; W/O.H.V. Eng.; W/O Noise Suppressor.....	91971		
Return - Cooler To Pipe; Models made in USA.....		*19"		1998-1996			
Return - Cooler To Reservoir; Models made in Mexico.....	92042			V-6 3.0 L ENG.			

* Cut From C.P.E. 3/8" I.D. Hose: 71350 (48"), 81352 (25').

† Cut From S.A.E. 11/32" I.D. Hose: 80062 (12"), 80063 (24"), 80064 (36"), 81353 (25').

★ Cut From S.A.E. 3/8" I.D. Hose: 71224 (24"), 71236 (36"), 71206 (48"), 81206 (25'). May Also Use 3/8" C.P.E.

♣ Cut From S.A.E. 5/8" I.D. Hose: 71351 (36").

□ Cut From 1/2" I.D. Suction Hose: 71296 (36"), 81354 (10').

❖ Cut From 5/8" I.D. Suction Hose: 71207 (42"), 81355 (10').

✱ Cut From 3/4" I.D. Suction Hose: 71297 (36"), 81356 (10').

☆ See Page A14 For Pump or Gear Identification.

② Two Required.

③ Three Required.

④ Four Required.

⊗ Cut To Fit.

⊕ Replaces Both Upper and Lower Hose.

▲ 252660 Adaptor Required For Some Models.

✱ See Page A6 For Installation Procedure.

SYSTEM PUMP & GEAR IDENT.

SYSTEM & COMPONENT IDENT.

PASS. CARS

LIGHT TRUCKS

MED./HVY. TRUCKS & BUSES

HOSE NUMERICAL

REPAIR KITS

KIT NUMERICAL

MFR. PART NUMBERS

CHANGE-OVERS

ILLUSTRATIONS

Power Steering Hose for Passenger Cars

Application	Assembly Number	Multi-Use Hose	End Fitting	Application	Assembly Number	Multi-Use Hose	End Fitting
MITSUBISHI - Continued				NISSAN - Continued			
MIRAGE - Continued				MAXIMA - Continued			
1996 - Continued				1997 - Continued			
4-CYL. 1.8 L ENG. - Continued				V-6 3.0 L ENG. - Continued			
Return - Cooler To Reservoir.....			★7"	Return - Gear To Pipe.....			★16"
Return - Gear To Pipe; W/Cooler.....			★15"	Return - Pipe To Pipe.....			★9"
Return - Pipe To Cooler.....			★5"				
3000GT				1996			
1999-1997				V-6 3.0 L ENG.			
Pressure - From Pump; W/DOHC Eng..	71812			Pressure - From Pump; Jul. 1 & Newer	80101		
Pressure - From Pump; W/SOHC Eng..	71813			Return - Cooler To Pipe; Mar. 31 & Older.....			★10"
				Return - Gear To Pipe.....			★16"
				Return - Pipe To Cooler; Mar. 31 & Older.....			★9"
				Return - Pipe To Pipe.....			★9"
				Return - Pipe To Reservoir; Mar. 31 & Older.....			★10"
1996				SENTRA			
V-6 3.0 L ENG.				1999-1998			
Pressure - From Pump.....	71812			4-CYL. 1.6 L ENG.			
				Return - Gear To Pipe.....			★22"
				Return - Pipe To Reservoir.....			★6"
				4-CYL. 2.0 L ENG.			
				Return - Pipe To Reservoir.....			★6"
NISSAN				1997-1996			
ALTIMA				4-CYL. 1.6 L ENG.			
2001-1998				Return - Gear To Pipe.....			
4-CYL. 2.4 L ENG.				Return - Pipe To Reservoir.....			
Pressure - From Pump.....	80286			Return - Pipe To Reservoir.....			★6"
1997				200SX			
4-CYL. 2.4 L ENG.				1998			
Pressure - From Pump; Jun. 1 & Newer.....	80286			4-CYL. 2.0 L ENG.			
Pressure - From Pump; May 31 & Older.....	80102			Return - Gear To Pipe.....			★22"
Return - Gear To Pipe; W/Cooler.....			★20"	Return - Pipe To Reservoir.....			★6"
Return - Pipe To Pipe; W/Cooler.....			★10"				
Return - Pipe To Reservoir; W/Cooler...			★7"	1997-1996			
1996				4-CYL. 1.6 L ENG.			
4-CYL. 2.4 L ENG.				Return - Gear To Pipe.....			
Pressure - From Pump.....	80102			Return - Pipe To Reservoir.....			★6"
Return - Gear To Pipe; W/Cooler.....			★20"	200SX			
Return - Pipe To Pipe; W/Cooler.....			★10"	1998			
Return - Pipe To Reservoir; W/Cooler...			★7"	4-CYL. 2.0 L ENG.			
MAXIMA				Return - Gear To Pipe.....			
2001-2000				Return - Pipe To Reservoir.....			
V-6 3.0 L ENG.				Return - Pipe To Reservoir; W/Cooler...			
Pressure.....	92037						
1999				1997-1996			
V-6 3.0 L ENG.				4-CYL. 1.6 L ENG.; 4-CYL. 2.0 L ENG.			
Pressure; Apr. 1 & Newer.....	92037			Return - Gear To Pipe.....			★13"
Pressure; Mar. 1999 & Older.....	80101			Return - Pipe To Reservoir.....			★6"
1998				240SX			
V-6 3.0 L ENG.				1998-1996			
Pressure.....	80101		★16"	4-CYL. 2.4 L ENG.			
Return - Gear To Pipe.....				Pressure.....	91855		
1997				300ZX			
V-6 3.0 L ENG.				1996			
Pressure - From Pump.....	80101			V-6 3.0 L ENG.			
				Pressure.....	91755		
				Reservoir; W/O Turbo.....			❖12"
				Return; W/O Turbo.....			★17"
				Return - Pipe To Reservoir; W/Cooler; W/Turbo.....			★7"

* Cut From C.P.E. 3/8" I.D. Hose: 71350 (48"), 81352 (25").

† Cut From S.A.E. 11/32" I.D. Hose: 80062 (12"), 80063 (24"), 80064 (36"), 81353 (25").

★ Cut From S.A.E. 3/8" I.D. Hose: 71224 (24"), 71236 (36"), 71206 (48"), 81206 (25"). May Also Use 3/8" C.P.E.

❖ Cut From S.A.E. 5/8" I.D. Hose: 71351 (36").

□ Cut From 1/2" I.D. Suction Hose: 71296 (36"), 81354 (10').

❖ Cut From 5/8" I.D. Suction Hose: 71207 (42"), 81355 (10').

* Cut From 3/4" I.D. Suction Hose: 71297 (36"), 81356 (10').

☆ See Page A14 For Pump or Gear Identification.

② Two Required.

③ Three Required.

④ Four Required.

⊖ Cut To Fit.

⊕ Replaces Both Upper and Lower Hose.

▲ 252660 Adaptor Required For Some Models.

❖ See Page A6 For Installation Procedure.

SYSTEM
PUMP &
GEAR
IDENT.

SYSTEM &
COM-
PONENT
IDENT.

PASS.
CARS

LIGHT
TRUCKS

MED./HVY.
TRUCKS
& BUSES

HOSE
NUMER-
ICAL

REPAIR
KITS

KIT
NUMER-
ICAL

MFR.
PART
NUM-
BERS

CHANGE-
OVERS

ILLUST-
RATIONS

Power Steering Hose for Passenger Cars

	Application	Assembly Number	Multi-Use Hose	End Fitting	Application	Assembly Number	Multi-Use Hose	End Fitting
SYSTEM PUMP & GEAR IDENT.	OLDSMOBILE				OLDSMOBILE - Continued			
SYSTEM & COMPONENT IDENT.	ACHIEVA				AURORA			
PASS. CARS	1998				2003			
	4-CYL. 2.4 L ENG.				V-8 4.0 L ENG.			
	Pressure - To Gear.....	80041			Pressure	92096		
	Return - From Gear.....	71413			2002-2001			
	V-6 3.1 L ENG.				V-6 3.5 L ENG.			
	Pressure - From Pump.....	80303			Pressure	92059		
	Pressure - To Gear.....	71780			V-8 4.0 L ENG.			
	Return - Cooler To Pump.....		*39"		Pressure; Conventional System;			
	Return - Gear To Cooler.....	≠70442			W/Factory Inst. Hose; 2 Bends at Rack End.....	92035		
	1997				Pressure; Conventional System;			
	4-CYL. 2.4 L ENG.				W/Service Hose; 1 Bend at Rack End.....			
	Pressure - To Gear.....	80041				92096		
	Return - From Gear.....	71413			1999			
	V-6 3.1 L ENG.				V-8 4.0 L ENG.			
	Pressure - From Pump; W/Alt. Cool. Duct (KC2).....	80304			Pressure - From Pump.....	91809		
	Pressure - From Pump; W/O Alt. Cool. Duct (KC2).....	80303			Pressure - To Gear.....	92058		
	Pressure - To Gear.....	71780			1998-1996			
	Return - Cooler To Pump; W/Alt. Cool. Duct (KC2).....	80043			V-8 4.0 L ENG.			
	Return - Cooler To Pump; W/O Alt. Cool. Duct (KC2).....		*39"		Pressure - From Pump.....	91809		
	Return - Gear To Cooler.....	≠70442			Pressure - To Gear.....	91810		
	1996				Return - From Gear; W/Factory Inst. Hose.....			
	4-CYL. 2.4 L ENG.							
	Pressure - To Gear.....	80041			CUTLASS			
	Return - From Gear.....	71413			1999-1997			
	V-6 3.1 L ENG.				V-6 3.1 L ENG.			
	Pressure - From Pump.....	80304			Pressure	91960		
	Pressure - To Gear.....	71780			CUTLASS CIERA			
	Return - Cooler To Pump.....	80043			1996			
	Return - Gear To Cooler.....	≠70442			4-CYL. 2.2 L ENG.			
	1996				Pressure			
	4-CYL. 2.4 L ENG.				Return			
	Pressure - To Gear.....	80041			V-6 3.1 L ENG.			
	Return - From Gear.....	71413			Pressure	91778		
	V-6 3.1 L ENG.				Return - Cooler To Pipe.....			
	Pressure - From Pump.....	80304					*24"	
	Pressure - To Gear.....	71780			Return - From Gear; W/Cooler.....	91936		
	Return - Cooler To Pump.....	80043			Return - Pipe To Pump; W/Cooler.....			*4"
	Return - Gear To Cooler.....	≠70442			CUTLASS SUPREME			
	ALERO				1997			
	2004-2003				V-6 3.1 L ENG.			
	4-CYL. 2.2 L ENG.				Pressure; W/O Variable Assist.....			
	Pressure - To Gear.....	80302				91962		
	V-6 3.4 L ENG.				Pressure; W/Variable Assist.....			
	Pressure - To Gear.....	91960				92038		
	2002				Return - Cooler To Pump.....			
	4-CYL. 2.2 L ENG.				Return - From Gear; W/Cooler.....			
	Pressure - To Gear.....	80302					*4"	
	V-6 3.4 L ENG.				Return - From Gear; W/Cooler.....			
	Pressure	92039				92065		*28"
	2001-1999				1996			
	4-CYL. 2.4 L ENG.				V-6 3.1 L ENG.			
	Pressure - To Gear.....	80232			Pressure; W/O Variable Assist.....	91796		
	V-6 3.4 L ENG.				Pressure; W/Variable Assist; Pressure fitting of pump is equipped with an electronic sender on vehicles with variable assist.			
	Pressure	92039				91812		

* Cut From C.P.E. 3/8" I.D. Hose: 71350 (48"), 81352 (25').
 † Cut From S.A.E. 11/32" I.D. Hose: 80062 (12"), 80063 (24"), 80064 (36"), 81353 (25').
 ★ Cut From S.A.E. 3/8" I.D. Hose: 71224 (24"), 71236 (36"), 71206 (48"), 81206 (25'). May Also Use 3/8" C.P.E.
 ♣ Cut From S.A.E. 5/8" I.D. Hose: 71351 (36").
 □ Cut From 1/2" I.D. Suction Hose: 71296 (36"), 81354 (10').
 ❖ Cut From 5/8" I.D. Suction Hose: 71207 (42"), 81355 (10').
 ✱ Cut From 3/4" I.D. Suction Hose: 71297 (36"), 81356 (10').
 ☆ See Page A14 For Pump or Gear Identification.

② Two Required.
 ③ Three Required.
 ④ Four Required.
 ≠ Cut To Fit.
 ☉ Replaces Both Upper and Lower Hose.
 ▲ 252660 Adaptor Required For Some Models.
 ✦ See Page A6 For Installation Procedure.

Power Steering Hose for Passenger Cars

Application	Assembly Number	Multi-Use Hose	End Fitting	Application	Assembly Number	Multi-Use Hose	End Fitting
OLDSMOBILE - Continued				OLDSMOBILE - Continued			
CUTLASS SUPREME - Continued				NINETY EIGHT			
1996 - Continued				1996			
V-6 3.1 L ENG. - Continued				V-6 3.8 L ENG.			
Return - From Gear; W/Cooler.....	92065	*28"		Pressure	91781		
Return - Pipe To Pump; W/Cooler.....		*4"		Return - Cooler To Pump.....		*18"	
V-6 3.4 L ENG.				REGENCY			
Pressure; W/O Variable Assist.....	91808			1998-1997			
Pressure; W/Variable Assist; Pressure fitting of pump is equipped with an electronic sender on vehicles with variable assist.....	91897			V-6 3.8 L ENG.			
Return - Cooler To Pipe.....		*12"		Pressure	91781		
Return - From Gear; W/Cooler.....	91911			Return - Cooler To Pump.....		*36"	
Return - Pipe To Pump; W/Cooler.....		*6"		Return - Gear To Cooler.....	91782		
EIGHTY EIGHT				PLYMOUTH			
1999-1997				BREEZE			
V-6 3.8 L ENG.				2000-1997			
Pressure	91781			4-CYL. 2.0 L ENG.; 4-CYL. 2.4 L ENG.			
Return - Cooler To Pump.....		*18"		Pressure; W/O Variable Assist.....	80314		
Return - Gear To Cooler.....	91782			Pressure; W/Variable Assist; W/1/2" Banjo Fitting.....	80315		
1996				Return - Cooler To Intermediate Hose..	92075	†3"	
V-6 3.8 L ENG.				Return - Gear To Cooler.....	92074	†3"	
Pressure	91781			Return - Pipe To Pipe.....		★7"	
Return - Cooler To Pump; W/O Supercharger.....		*18"		Return - Pipe To Reservoir.....		★18"	
Return - Cooler To Pump; W/Supercharger.....		*36"		1996			
Return - Gear To Cooler; W/O Supercharger.....	91782			4-CYL. 2.0 L ENG.; 4-CYL. 2.4 L ENG. (CANADA)			
Return - Gear To Cooler; W/Supercharger.....	91782			Pressure	80314		
	91782			Return - Cooler To Intermediate Hose; Sept. 1 & Older.....	92075	†14"	
INTRIGUE				Return - Cooler To Intermediate Hose; Sept. 2 & Newer.....	92075	†3"	
2002-2000				Return - Gear To Cooler; Sept. 1 & Older.....	92074	†14"	
V-6 3.5 L ENG.				Return - Gear To Cooler; Sept. 2 & Newer.....	92074	†3"	
Pressure	92061			Return - Pipe To Pipe.....		†7"	
1999				Return - Pipe To Reservoir.....		†18"	
V-6 3.5 L ENG.				NEON			
Pressure	92060			2001			
V-6 3.8 L ENG.				4-CYL. 2.0 L ENG.			
Pressure	91940			Pressure	92072		
Return - Cooler To Pump.....		*12"		Return - Cooler To Reservoir.....	92072		
1998				Return - Gear To Cooler.....		*12"	39108
V-6 3.8 L ENG.				2000			
Pressure	91940			4-CYL. 2.0 L ENG.			
Return - Cooler To Pump.....		*12"		Pressure; W/Cooler.....	92072		
LSS				Return; W/Cooler.....		*36"	
1999-1997				Return - Cooler To Reservoir.....	80357		
V-6 3.8 L ENG.				Return - Gear To Cooler.....		*	39108
Pressure	91781			1999-1996			
Return - Cooler To Pump.....		*36"		4-CYL. 2.0 L ENG.			
Return - Gear To Cooler.....	91782			Pressure; W/DOHC Eng.....	91949		
				Pressure; W/SOHC Eng.....	91948		
				Return - From Gear.....		†12"	

* Cut From C.P.E. 3/8" I.D. Hose: 71350 (48"), 81352 (25').
 † Cut From S.A.E. 11/32" I.D. Hose: 80062 (12"), 80063 (24"), 80064 (36"), 81353 (25').
 ★ Cut From S.A.E. 3/8" I.D. Hose: 71224 (24"), 71236 (36"), 71206 (48"), 81206 (25'). May Also Use 3/8" C.P.E.
 ♣ Cut From S.A.E. 5/8" I.D. Hose: 71351 (36").
 □ Cut From 1/2" I.D. Suction Hose: 71296 (36"), 81354 (10').
 ❖ Cut From 5/8" I.D. Suction Hose: 71207 (42"), 81355 (10').
 * Cut From 3/4" I.D. Suction Hose: 71297 (36"), 81356 (10').
 ☆ See Page A14 For Pump or Gear Identification.

② Two Required.
 ③ Three Required.
 ④ Four Required.
 Ⓢ Cut To Fit.
 Ⓣ Replaces Both Upper and Lower Hose.
 ▲ 252660 Adaptor Required For Some Models.
 ❖ See Page A6 For Installation Procedure.

SYSTEM PUMP & GEAR IDENT.

SYSTEM & COMPONENT IDENT.

PASS. CARS

LIGHT TRUCKS

MED./HVY. TRUCKS & BUSES

HOSE NUMERICAL

REPAIR KITS

KIT NUMERICAL

MFR. PART NUMBERS

CHANGE-OVERS

ILLUSTRATIONS

Power Steering Hose for Passenger Cars

	Application	Assembly Number	Multi-Use Hose	End Fitting		Application	Assembly Number	Multi-Use Hose	End Fitting		
SYSTEM PUMP & GEAR IDENT.	PLYMOUTH - Continued					PONTIAC - Continued					
	NEON - Continued					GRAND AM - Continued					
	1999-1996 - Continued					2005-2003 - Continued					
	4-CYL. 2.0 L ENG. - Continued					V-6 3.4 L ENG.					
		Return - To Reservoir.....			†5"		Pressure	91960			
	SYSTEM & COMPONENT IDENT.	PROWLER					2002				
		1997					4-CYL. 2.2 L ENG.				
		V-6 3.5 L ENG.					Pressure - To Gear.....	80302			
		Reservoir - Pump To Pipe.....			✱3"		V-6 3.4 L ENG.				
							Pressure; W/O Variable Assist.....	91960			
						Pressure; W/Variable Assist	92039				
PASS. CARS	PONTIAC					2001-1999					
	IMPORTANT: PLEASE NOTE. To select correct replacement parts, it may be necessary to identify the code character for the engine by looking at the VIN (Vehicle Identification Number) located on the dash panel. For 1981 and newer cars, refer to the 8th digit of VIN for the correct engine code.					4-CYL. 2.4 L ENG.					
						Pressure - To Gear.....	80232				
LIGHT TRUCKS	BONNEVILLE					V-6 3.4 L ENG.					
	2005-2000					Pressure; W/O Variable Assist.....					
						Pressure; W/Variable Assist	91960				
						92039					
MED./HVY. TRUCKS & BUSES	2005-2000					1998					
	V-6 3.8 L ENG.					4-CYL. 2.4 L ENG.					
	Pressure	92055				Pressure - To Gear.....	80041				
HOSE NUMERICAL	1999-1996					Return - From Gear.....					
	V-6 3.8 L ENG.					71413					
	Pressure	91781				V-6 3.1 L ENG.					
	Return - Cooler To Pump; W/Magnetic Variable Assist			✱36"		Pressure - From Pump; W/Electronic Variable Assist	80303				
	Return - Cooler To Pump; W/O Magnetic Variable Assist			✱18"		Pressure - From Pump; W/O Electronic Variable Assist	80224				
	Return - Gear To Cooler	✱91782				Pressure - To Gear.....	71780				
REPAIR KITS	FIREBIRD					Return - Cooler To Pump.....					
	2002-2000					Return - Gear To Cooler					
						✱70442			✱39"		
KIT NUMERICAL	2002-2000					1997					
	V-6 3.8 L ENG.					4-CYL. 2.4 L ENG.					
	Pressure	80048				Pressure - To Gear.....	80041				
	Return	80249				Return - From Gear.....	71413				
MFR. PART NUMBERS	V-8 5.7 L ENG.					V-6 3.1 L ENG.					
	Pressure	80229				Pressure - From Pump; W/Electronic Variable Assist; W/Alt. Cool. Duct (KC2)	80304				
CHANGE-OVERS	1999-1998					Pressure - From Pump; W/Electronic Variable Assist; W/O Alt. Cool. Duct (KC2)					
	V-6 3.8 L ENG.					80303					
	Pressure	80048				Pressure - From Pump; W/O Electronic Variable Assist; W/O Alt. Cool. Duct..	80224				
	Return	80187				Pressure - From Pump; W/O Variable Assist; W/Alt. Cool. Duct (KC2).....	91957				
	V-8 5.7 L ENG.					Pressure - To Gear.....	71780				
	Pressure	80229				Return - From Gear; W/Alt. Cool. Duct (KC2)	80042				
	Return	91803				Return - From Gear; W/O Alt. Cool. Duct (KC2)	✱70442				
ILLUSTRATIONS	1997-1996					1996					
	V-6 3.8 L ENG.					4-CYL. 2.4 L ENG.					
	Pressure	80048				Pressure	80041				
	Return	80187				Return - From Gear.....	71413				
	V-8 5.7 L ENG.					V-6 3.1 L ENG.					
	Pressure	71797				Pressure - From Pump; W/Electronic Variable Assist	80304				
	Return	91803				Pressure - From Pump; W/O Electronic Variable Assist	91957				
	GRAND AM										
	2005-2003										
	4-CYL. 2.2 L ENG.										
	Pressure - To Gear.....	80302									

✱ Cut From C.P.E. 3/8" I.D. Hose: 71350 (48"), 81352 (25').
 † Cut From S.A.E. 11/32" I.D. Hose: 80062 (12"), 80063 (24"), 80064 (36"), 81353 (25').
 ★ Cut From S.A.E. 3/8" I.D. Hose: 71224 (24"), 71236 (36"), 71206 (48"), 81206 (25'). May Also Use 3/8" C.P.E.
 ✱ Cut From S.A.E. 5/8" I.D. Hose: 71351 (36").
 □ Cut From 1/2" I.D. Suction Hose: 71296 (36"), 81354 (10').
 ✱ Cut From 5/8" I.D. Suction Hose: 71207 (42"), 81355 (10').
 ✱ Cut From 3/4" I.D. Suction Hose: 71297 (36"), 81356 (10').
 ☆ See Page A14 For Pump or Gear Identification.

② Two Required.
 ③ Three Required.
 ④ Four Required.
 ✱ Cut To Fit.
 ✱ Replaces Both Upper and Lower Hose.
 ▲ 252660 Adaptor Required For Some Models.
 ✱ See Page A6 For Installation Procedure.

Power Steering Hose for Passenger Cars

Application	Assembly Number	Multi-Use Hose	End Fitting	Application	Assembly Number	Multi-Use Hose	End Fitting
PONTIAC - Continued				PONTIAC - Continued			
GRAND AM - Continued				GRAND PRIX - Continued			
1996 - Continued				1996			
V-6 3.1 L ENG. - Continued				V-6 3.1 L ENG.			
Pressure - To Gear.....	71780			Pressure; W/Electronic Variable Assist; Pressure fitting of pump is equipped with an electronic sender on vehicles with variable assist.....	91812		
Return - Cooler To Pump.....	80043			Pressure; W/O Electronic Variable As- sist.....	91796		
Return - Gear To Cooler.....	✕70442			Return - From Gear; W/Cooler.....	✕92065	*28"	
GRAND PRIX				Return - Pipe To Pump; W/Cooler.....			
2004				V-6 3.4 L ENG.			
V-6 3.8 L ENG.				Pressure; W/Electronic Variable Assist; Pressure fitting of pump is equipped with an electronic sender on vehicles with variable assist.....			
Pressure; W/O Variable Assist.....	92136			Pressure; W/O Electronic Variable As- sist.....	91897		
Pressure; W/Variable Assist.....	92135			Return - Cooler To Pipe.....	91808	*12"	
2003				Return - From Gear; W/Cooler.....			
V-6 3.1 L ENG.				Return - From Gear; W/Cooler.....			
Pressure.....	92054			Return - Pipe To Pump; W/Cooler.....	91911	*6"	
Return - From Gear; W/Cooler.....	✕92063			SUNFIRE			
V-6 3.8 L ENG.				2005-2003			
Pressure; W/O Variable Assist.....	92041			4-CYL. 2.2 L ENG.			
Pressure; W/Variable Assist.....	91940			Pressure - To Gear.....	80301		
Return - From Gear; W/Cooler.....	✕92063			Return.....	71798		
2002-2000				2002			
V-6 3.1 L ENG.				4-CYL. 2.2 L ENG.			
Pressure.....	92054			Pressure; Eng. VIN 4.....	80329		
Return - From Gear; W/Cooler.....	✕92063			Pressure - To Gear; Eng. VIN F.....	80301		
V-6 3.8 L ENG.				Return; Eng. VIN 4.....			
Pressure; W/O Variable Assist.....	92041			Return; Eng. VIN F.....	71798		
Pressure; W/Variable Assist; Pressure fitting of pump is equipped with an electronic sender on vehicles with variable assist.....	91940			4-CYL. 2.4 L ENG.			
Return - From Gear; W/Cooler.....	✕92063			Pressure - To Gear.....	80301		
1999				Return.....			
V-6 3.1 L ENG.				2001-1996			
Pressure; 1st Design; W/46 1/4" Hose..	91935			4-CYL. 2.2 L ENG.			
Pressure; 2nd Design; W/72" Hose.....	92054			Pressure.....	80329		
Return - From Gear; W/Cooler.....	✕92063			Return.....	91804		
V-6 3.8 L ENG.				4-CYL. 2.4 L ENG.			
Pressure; W/O Variable Assist.....	92041			Pressure - To Gear.....	80050		
Pressure; W/Variable Assist; Pressure fitting of pump is equipped with an electronic sender on vehicles with variable assist.....	91940			Return.....	71798		
Return - From Gear; W/Cooler.....	✕92063			SATURN			
1998-1997				S-SERIES			
V-6 3.1 L ENG.				1999-1996			
Pressure.....	91935			4-CYL. 1.9 L ENG.			
Return - From Gear; W/Cooler.....	✕92063		*	Pressure; W/Electronic Variable Assist; Pressure fitting of pump is equipped with an electronic sender on vehicles with variable assist.....	71799		
Return - Pipe To Pump; W/Cooler.....				Pressure; W/O Electronic Variable As- sist.....	80186		
V-6 3.8 L ENG.				Return.....			
Pressure; W/O Variable Assist.....	92041				71798		
Pressure; W/Variable Assist; Pressure fitting of pump is equipped with an electronic sender on vehicles with variable assist.....	91940						
Return - From Gear; W/Cooler.....	✕92063						
Return - Pipe To Pump; W/Cooler.....			*				

* Cut From C.P.E. 3/8" I.D. Hose: 71350 (48"), 81352 (25').
 † Cut From S.A.E. 11/32" I.D. Hose: 80062 (12"), 80063 (24"), 80064 (36"), 81353 (25').
 ★ Cut From S.A.E. 3/8" I.D. Hose: 71224 (24"), 71236 (36"), 71206 (48"), 81206 (25'). May Also Use 3/8" C.P.E.
 ♣ Cut From S.A.E. 5/8" I.D. Hose: 71351 (36").
 □ Cut From 1/2" I.D. Suction Hose: 71296 (36"), 81354 (10').
 † Cut From 5/8" I.D. Suction Hose: 71207 (42"), 81355 (10').
 * Cut From 3/4" I.D. Suction Hose: 71297 (36"), 81356 (10').
 ☆ See Page A14 For Pump or Gear Identification.

② Two Required.
 ③ Three Required.
 ④ Four Required.
 ✕ Cut To Fit.
 ✖ Replaces Both Upper and Lower Hose.
 ▲ 252660 Adaptor Required For Some Models.
 ✕ See Page A6 For Installation Procedure.

SYSTEM PUMP & GEAR IDENT.

SYSTEM & COMPONENT IDENT.

PASS. CARS

LIGHT TRUCKS

MED./HVY. TRUCKS & BUSES

HOSE NUMERICAL

REPAIR KITS

KIT NUMERICAL

MFR. PART NUMBERS

CHANGE-OVERS

ILLUSTRATIONS

Power Steering Hose for Passenger Cars

	Application	Assembly Number	Multi-Use Hose	End Fitting	Application	Assembly Number	Multi-Use Hose	End Fitting	
SYSTEM PUMP & GEAR IDENT.	SUBARU				TOYOTA - Continued				
SYSTEM & COMPONENT IDENT.	IMPREZA				CAMRY				
PASS. CARS	1996				2001-1997				
	4-CYL. 1.8 L ENG.				V-6 3.0 L ENG.				
	Pressure	91858			Pressure - From Pump; W/43 1/4" Hose	92010			
	Return - From Gear	80180			Pressure - From Pump; W/47 1/2" Hose; W/O Switch Port.....	92011			
	Return - To Reservoir		★4"		Pressure - From Pump; W/47 1/2" Hose; W/Switch Port.....	91861			
	4-CYL. 2.2 L ENG.				Return - From Gear				
	Pressure	91858				92015			
	Return - From Gear	80180			1996				
	Return - To Reservoir		★5"		4-CYL. 2.2 L ENG.				
	LEGACY				Pressure				
	1999				Return - Gear To Pipe				
	4-CYL. 2.5 L ENG.				Return - Pipe To Pipe				
	Return - Pipe To Reservoir		★		Return - Pipe To Reservoir				
	1998-1997				Return - Pipe To Reservoir				
	4-CYL. 2.2 L ENG.; 4-CYL. 2.5 L ENG.				Return - Pipe To Reservoir				
	Return - Pipe To Reservoir		★		CAMRY SOLARA				
	1996				2000-1999				
	4-CYL. 2.2 L ENG.				V-6 3.0 L ENG.				
	Pressure	91858			Pressure - From Pump; W/43 1/4" Hose	92010			
	Return - Pipe To Pipe	80180			Pressure - From Pump; W/47 1/2" Hose	92011			
	Return - Pipe To Reservoir		★		Return - From Gear	92015			
	4-CYL. 2.5 L ENG.				Return - From Gear				
	Return - Pipe To Reservoir		★		CELICA				
	SVX				2004-2000				
	1997-1996				4-CYL. 1.8 L ENG.				
	6-CYL. 3.3 L ENG.				Pressure				
	Return - Cooler To Reservoir		★18"		Return - From Gear				
	Return - Gear To Pipe		★14"		Return - From Gear				
	Return - Pipe To Cooler		★17"		Return - From Gear				
	TOYOTA				1999-1998				
	AVALON				4-CYL. 2.2 L ENG.				
	2004-2000				Pressure				
	V-6 3.0 L ENG.				Return - Cooler To Reservoir				
	Pressure - From Pump	92012			Return - Gear To Pipe				
	Return - Pipe To Reservoir		★8"		Return - Pipe To Cooler				
	1999-1997				1997-1996				
	V-6 3.0 L ENG.				4-CYL. 1.8 L ENG.				
	Pressure - From Pump	92011			Pressure	80105			
	Pressure - To Gear	80103			Return - Cooler To Reservoir		★19"		
	1996				Return - Gear To Pipe				
	V-6 3.0 L ENG.				Return - Pipe To Cooler				
	Pressure - From Pump	91861			Return - Cooler To Reservoir				
	Pressure - To Gear	80103			Return - Gear To Pipe				
	COROLLA				Return - Pipe To Cooler				
	2001-1998				4-CYL. 2.2 L ENG.				
	4-CYL. 1.8 L ENG.				Pressure				
	Pressure	92019			Return - Cooler To Reservoir				

* Cut From C.P.E. 3/8" I.D. Hose: 71350 (48"), 81352 (25").

† Cut From S.A.E. 11/32" I.D. Hose: 80062 (12"), 80063 (24"), 80064 (36"), 81353 (25").

★ Cut From S.A.E. 3/8" I.D. Hose: 71224 (24"), 71236 (36"), 71206 (48"), 81206 (25"). May Also Use 3/8" C.P.E.

♣ Cut From S.A.E. 5/8" I.D. Hose: 71351 (36").

□ Cut From 1/2" I.D. Suction Hose: 71296 (36"), 81354 (10').

✦ Cut From 5/8" I.D. Suction Hose: 71207 (42"), 81355 (10').

✧ Cut From 3/4" I.D. Suction Hose: 71297 (36"), 81356 (10').

☆ See Page A14 For Pump or Gear Identification.

② Two Required.

③ Three Required.

④ Four Required.

≠ Cut To Fit.

⊗ Replaces Both Upper and Lower Hose.

▲ 252660 Adaptor Required For Some Models.

✦ See Page A6 For Installation Procedure.

Power Steering Hose for Passenger Cars

Application	Assembly Number	Multi-Use Hose	End Fitting	Application	Assembly Number	Multi-Use Hose	End Fitting
TOYOTA - Continued				VOLKSWAGEN - Continued			
COROLLA - Continued				BEETLE - Continued			
1997-1996				2000-1998 - Continued			
4-CYL. 1.6 L ENG.; 4-CYL. 1.8 L ENG.				4-CYL. 1.9 L DIESEL ENG.; 4-CYL. 2.0 L ENG. - Continued			
Pressure; W/Flared Fitting	80107			Pressure; W/Man. Trans.; Chassis No.			
Pressure; W/O-Ring Fitting	71782			1C-Y-01000 & Before	92027		
Return - Cooler To Reservoir		★12"		Pressure; W/Man. Trans.; Chassis No.			
Return - Gear To Pipe; W/Cooler		★9"		1C-Y-01001 & After	92028		
Return - Pipe To Cooler		★9"					
SOLARA				CABRIO			
2002-2001				1999-1996			
V-6 3.0 L ENG.				4-CYL. 2.0 L ENG.			
Pressure - From Pump; W/43 1/4"				Pressure; W/Auto. Trans.....	92030		
Hose	92010						
Pressure - From Pump; W/47 1/2"							
Hose	92011						
Return - From Gear	92015						
SUPRA				GOLF			
1998-1996				1999-1998			
6-CYL. 3.0 L ENG.				4-CYL. 2.0 L ENG.			
Pressure	91862			Pressure	92029		
Reservoir		↔7"					
Return - Cooler To Reservoir		★11"					
Return - Gear To Cooler		★14"					
TERCEL				1997			
1996				4-CYL. 1.8 L ENG. (CANADA)			
4-CYL. 1.5 L ENG.				Pressure			
Pressure	80108				92030		
Return - Gear To Pipe		★8"					
Return - Pipe To Reservoir		★5"					
VOLKSWAGEN				4-CYL. 2.0 L ENG.			
BEETLE				Pressure			
2001				92029			
4-CYL. 1.9 L DIESEL ENG.; 4-CYL. 2.0 L ENG.				1996			
Pressure; W/Auto. Trans.....	92026			4-CYL. 2.0 L ENG.			
Pressure; W/Man. Trans.....	92028			Pressure	92030		
2000-1998				PASSAT			
4-CYL. 1.9 L DIESEL ENG.; 4-CYL. 2.0 L ENG.				1996			
Pressure; W/Auto. Trans.; Chassis No.				V-6 2.8 L ENG.			
1C-Y-01000 & Before	92025			Pressure	92080		
Pressure; W/Auto. Trans.; Chassis No.				Reservoir; W/A.C.....		↔12"	
1C-Y-01001 & After	92026						

SYSTEM PUMP & GEAR IDENT.

SYSTEM & COMPONENT IDENT.

PASS. CARS

LIGHT TRUCKS

MED./HVY. TRUCKS & BUSES

HOSE NUMERICAL

REPAIR KITS

KIT NUMERICAL

MFR. PART NUMBERS

CHANGE-OVERS

ILLUSTRATIONS

* Cut From C.P.E. 3/8" I.D. Hose: 71350 (48"), 81352 (25').
 † Cut From S.A.E. 11/32" I.D. Hose: 80062 (12"), 80063 (24"), 80064 (36"), 81353 (25').
 ★ Cut From S.A.E. 3/8" I.D. Hose: 71224 (24"), 71236 (36"), 71206 (48"), 81206 (25'). May Also Use 3/8" C.P.E.
 ♣ Cut From S.A.E. 5/8" I.D. Hose: 71351 (36").
 □ Cut From 1/2" I.D. Suction Hose: 71296 (36"), 81354 (10').
 ❖ Cut From 5/8" I.D. Suction Hose: 71207 (42"), 81355 (10').
 ✱ Cut From 3/4" I.D. Suction Hose: 71297 (36"), 81356 (10').
 ☆ See Page A14 For Pump or Gear Identification.

② Two Required.
 ③ Three Required.
 ④ Four Required.
 ≍ Cut To Fit.
 ↔ Replaces Both Upper and Lower Hose.
 ▲ 252660 Adaptor Required For Some Models.
 ✱ See Page A6 For Installation Procedure.

Power Steering Hose for Light Trucks

Alphabetical Listing

Includes Truck Models Through 1 Ton Capacity

SYSTEM PUMP & GEAR IDENT.

SYSTEM & COMPONENT IDENT.

PASS. CARS

LIGHT TRUCKS

MED./HVY. TRUCKS & BUSES

HOSE NUMERICAL

REPAIR KITS

KIT NUMERICAL

MFR. PART NUMBERS

CHANGE-OVERS

ILLUSTRATIONS

Application	Assembly Number	Multi-Use Hose	End Fitting	Application	Assembly Number	Multi-Use Hose	End Fitting
ACURA				CADILLAC - Continued			
SLX				ESCALADE - Continued			
1997-1996				2003 - Continued			
V-6 3.2 L ENG.				V-8 5.3 L ENG. - Continued			
Pressure	80097			Return - From Gear			39108
Return - Pipe To Reservoir		★		V-8 6.0 L ENG.			
BUICK				Pressure - Hydroboost To Gear	92092		
RAINIER				Pressure - Pump To Hydroboost	80338		39108
2005-2004				Return - From Gear			
6-CYL. 4.2 L ENG.				2002			
Pressure	92081			V-8 5.3 L ENG.; V-8 6.0 L ENG.			
V-8 5.3 L ENG.				Pressure; Conventional System;			
Pressure	80341			W/2WD	80332		
Return - Cooler To Pump		★		Pressure; Conventional System;			
RENDEZVOUS				W/4WD	80340		
2006				Pressure - Hydroboost To Gear; Hydro-			
V-6 3.5 L ENG.				boost System	92094		
Pressure; W/AWD	92034			Pressure - Pump To Hydroboost; Hy-			
Pressure; W/FWD	92047			droboost System	92082		39108
2005-2002				Return - From Gear			
V-6 3.4 L ENG.				2000-1999			
Pressure; W/AWD	92034			V-8 5.7 L ENG.			
Pressure; W/FWD	92047			Pressure; Conventional System	80264		
TERRAZA				Pressure - Hydroboost To Gear; Hydro-			
2006-2005				boost System	92007		
V-6 3.5 L ENG.				Pressure - Pump To Hydroboost; Hy-			
Pressure; W/AWD	92034			droboost System	92004		
CADILLAC				Return - Cooler To Pump; Conventional			
ESCALADE				System; W/Finned Cooler			*42"
2005-2004				Return - Cooler To Pump; Hydroboost			*42"
V-8 5.3 L ENG.; V-8 6.0 L ENG.				System; W/Finned Cooler			
Pressure - Hydroboost To Gear	92092			Return - Hydroboost To Pump; Hydro-			
Pressure - Pump To Hydroboost	80338			boost System	91816		
Return - From Gear			39108	CHEVROLET			
2003				IMPORTANT: PLEASE NOTE. To select correct replacement parts, it may be necessary to identify the code character for the engine by looking at the VIN (Vehicle Identification Number) located on the dash panel. For 1981 and newer cars, refer to the 8th digit of VIN for the correct engine code.			
V-8 5.3 L ENG.				ASTRO			
Pressure; Conventional System	80339			2005-2000			
Pressure - Hydroboost To Gear; Hydro-				V-6 4.3 L ENG.			
boost System	92092			Pressure - Hydroboost To Gear	80273		
Pressure - Pump To Hydroboost; Hy-				Pressure - Pump To Hydroboost	80336		
droboost System	80338			Return; W/O Cooler			*
2003				Return - Cooler To Pump			*27"
V-8 5.3 L ENG.				Return - Gear To Cooler			*
Pressure; Conventional System	80339			Return - Pump To Reservoir			*❖
Pressure - Hydroboost To Gear; Hydro-				1999			
boost System	92092			V-6 4.3 L ENG.			
Pressure - Pump To Hydroboost; Hy-				Pressure - Hydroboost To Gear	80273		
droboost System	80338						

- * Cut From C.P.E. 3/8" I.D. Hose: 71350 (48"), 81352 (25').
- † Cut From S.A.E. 11/32" I.D. Hose: 80062 (12"), 80063 (24"), 80064 (36"), 81353 (25').
- ★ Cut From S.A.E. 3/8" I.D. Hose: 71224 (24"), 71236 (36"), 71206 (48"), 81206 (25'). May Also Use 3/8" C.P.E.
- ❖ Cut From S.A.E. 5/8" I.D. Hose: 71351 (36").
- Cut From 1/2" I.D. Suction Hose: 71296 (36"), 81354 (10').
- ❖ Cut From 5/8" I.D. Suction Hose: 71207 (42"), 81355 (10').
- * Cut From 3/4" I.D. Suction Hose: 71297 (36"), 81356 (10').
- ☆ See Page A14 For Pump or Gear Identification.
- ② Two Required.
- ③ Three Required.
- ④ Four Required.
- ⊂ Cut To Fit.
- ⊗ Replaces Both Upper and Lower Hose.
- ▲ 252660 Adaptor Required For Some Models.
- ❖ See Page A6 For Installation Procedure.

Power Steering Hose for Light Trucks

Application	Assembly Number	Multi-Use Hose	End Fitting	Application	Assembly Number	Multi-Use Hose	End Fitting
CHEVROLET - Continued				CHEVROLET - Continued			
ASTRO - Continued				AVALANCHE - Continued			
1999 - Continued				2002 - Continued			
V-6 4.3 L ENG. - Continued				V-8 8.1 L ENG.			
Pressure - Pump To Hydroboost.....	80274			Pressure - Hydroboost To Gear.....	91984		
Return; W/O Cooler		*		Pressure - Pump To Hydroboost.....	92082		
Return - Cooler To Pump.....		*27"		Return - From Gear.....			39108
Return - Gear To Cooler.....		*		BLAZER			
Return - Pump To Reservoir.....		♣		2005-1996			
1998-1997				V-6 4.3 L ENG.			
V-6 4.3 L ENG.				Pressure			
Pressure - Hydroboost To Gear.....	80273			Return - Cooler To Pump; W/Trlr. Tow.	80276		
Pressure - Pump To Hydroboost.....	80275			Pkg.		*37"	
Return; W/O Cooler		*		Return - Gear To Cooler; W/Trlr. Tow.			
Return - Cooler To Pump.....		*30"		Pkg.	♣80194	*34"	39106
Return - Gear To Cooler.....		*		Return - Gear To Pump; W/O Trlr.			
Return - Pump To Reservoir.....		♣		Tow. Pkg.	♣80194	*15"	39106
1996				C & K SERIES PICKUP			
V-6 4.3 L ENG.				2002-2001			
Pressure - Hydroboost To Gear.....	80273			V-8 6.5 L DIESEL ENG.; V-8 8.1 L ENG.			
Pressure - Pump To Hydroboost.....	80274			Pressure - Hydroboost To Gear.....	91817		
Return; W/O Cooler		*		Pressure - Pump To Hydroboost.....	92005		
Return - Cooler To Pump.....		*27"		Return - Cooler To Pump; W/Finned			
Return - Gear To Cooler.....		*		Cooler.....		*42"	
Return - Pump To Reservoir.....		♣		Return - Hydroboost To Pump.....	91816		
AVALANCHE				2000			
2005-2004				V-8 5.7 L ENG.			
V-8 5.3 L ENG.				Pressure; Conventional System.....			
Pressure - Hydroboost To Gear.....	92092			Pressure - Hydroboost To Gear; Hydro-	80264		
Pressure - Pump To Hydroboost.....	80338			boost System; C Series; 3500HD	91817		
Return - From Gear.....			39108	Pressure - Hydroboost To Gear; Hydro-			
V-8 8.1 L ENG.				boost System; C Series; Exc.			
Pressure - Hydroboost To Gear.....	91984			3500HD	92006		
Pressure - Pump To Hydroboost.....	92082			Pressure - Hydroboost To Gear; Hydro-			
Return - From Gear.....			39108	boost System; K Series.....	92007		
2003				Pressure - Pump To Hydroboost; Hy-			
V-8 5.3 L ENG.				droboost System			
Pressure; Conventional System.....	80339			Return - Cooler To Pump; W/Finned	92004		
Pressure - Hydroboost To Gear; Hydro-				Cooler.....		*42"	
boost System	92092			Return - Hydroboost To Pump; Hydro-			
Pressure - Pump To Hydroboost; Hy-				boost System	91816		
droboost System	80338			V-8 6.5 L DIESEL ENG.			
Return - From Gear.....			39108	Pressure - Hydroboost To Gear; C Se-			
V-8 8.1 L ENG.				ries.....			
Pressure - Hydroboost To Gear.....	91984			Pressure - Hydroboost To Gear; K Se-	92006		
Pressure - Pump To Hydroboost.....	92082			ries.....	92007		
Return - From Gear.....			39108	Pressure - Pump To Hydroboost; C Se-			
2002				ries; W/4-Wheel Disc Brakes.....			
V-8 5.3 L ENG.				Pressure - Pump To Hydroboost; C Se-			
Pressure; W/2WD; Conventional Sys-				ries; W/O 4-Wheel Disc Brakes	92004		
tem.....	80332			Pressure - Pump To Hydroboost; K Se-			
Pressure; W/4WD; Conventional Sys-				ries.....	92004		
tem.....	80340			Return - Cooler To Pump; W/Finned			
Pressure - Hydroboost To Gear; Hydro-				Cooler; K Series.....		*42"	
boost System	92094			Return - Hydroboost To Pump.....	91816		
Pressure - Pump To Hydroboost; Hy-				V-8 7.4 L ENG.			
droboost System	92082			Pressure - Hydroboost To Gear; C Se-			
Return - From Gear.....			39108	ries; 3500HD			
				Pressure - Hydroboost To Gear; C Se-			
				ries; Exc. 3500HD.....			
				92006			

* Cut From C.P.E. 3/8" I.D. Hose: 71350 (48"), 81352 (25').
 † Cut From S.A.E. 11/32" I.D. Hose: 80062 (12"), 80063 (24"), 80064 (36"), 81353 (25').
 ★ Cut From S.A.E. 3/8" I.D. Hose: 71224 (24"), 71236 (36"), 71206 (48"), 81206 (25'). May Also Use 3/8" C.P.E.
 ♣ Cut From S.A.E. 5/8" I.D. Hose: 71351 (36").
 □ Cut From 1/2" I.D. Suction Hose: 71296 (36"), 81354 (10').
 ♠ Cut From 5/8" I.D. Suction Hose: 71207 (42"), 81355 (10').
 * Cut From 3/4" I.D. Suction Hose: 71297 (36"), 81356 (10').
 ☆ See Page A14 For Pump or Gear Identification.

② Two Required.
 ③ Three Required.
 ④ Four Required.
 ♣ Cut To Fit.
 ♠ Replaces Both Upper and Lower Hose.
 ▲ 252660 Adaptor Required For Some Models.
 ♣ See Page A6 For Installation Procedure.

SYSTEM PUMP & GEAR IDENT.

SYSTEM & COMPONENT IDENT.

PASS. CARS

LIGHT TRUCKS

MED./HVY. TRUCKS & BUSES

HOSE NUMERICAL

REPAIR KITS

KIT NUMERICAL

MFR. PART NUMBERS

CHANGE-OVERS

ILLUSTRATIONS

Power Steering Hose for Light Trucks

	Application	Assembly Number	Multi-Use Hose	End Fitting	Application	Assembly Number	Multi-Use Hose	End Fitting
SYSTEM PUMP & GEAR IDENT.	CHEVROLET - Continued				CHEVROLET - Continued			
	C & K SERIES PICKUP - Continued				C & K SERIES PICKUP - Continued			
	2000 - Continued				1998			
SYSTEM & COMPONENT IDENT.	V-8 7.4 L ENG. - Continued				V-6 4.3 L ENG.			
	Pressure - Hydroboost To Gear; K Series.....	92007			Pressure	80266		
	Pressure - Pump To Hydroboost; C Series; W/4-Wheel Disc Brakes.....	92005			Return - Cooler To Pump; W/Finned Cooler.....		*42"	
	Pressure - Pump To Hydroboost; C Series; W/O 4-Wheel Disc Brakes.....	92004			V-8 5.0 L ENG.			
	Pressure - Pump To Hydroboost; K Series.....	92004			Pressure	80264		
PASS. CARS	Return - Cooler To Pump; W/Finned Cooler; K Series.....		*42"		Return - Cooler To Pump; W/Finned Cooler.....		*42"	
	Return - Hydroboost To Pump.....	91816			V-8 5.7 L ENG.			
	1999				Pressure; Conventional System.....			
	V-8 5.0 L ENG.				Pressure - Hydroboost To Gear; Hydroboost System; C Series; 3500HD.....			
	Pressure	80264			Pressure - Hydroboost To Gear; Hydroboost System; C Series; Exc. 3500HD.....	92006		
LIGHT TRUCKS	Return - Cooler To Pump; W/Finned Cooler.....		*42"		Pressure - Hydroboost To Gear; Hydroboost System; K Series.....	92007		
	V-8 5.7 L ENG.				Pressure - Pump To Hydroboost; Hydroboost System.....			
	Pressure; Conventional System.....	80264			Return - Cooler To Pump; W/Finned Cooler.....		*42"	
	Pressure - Hydroboost To Gear; Hydroboost System; C Series; 3500HD.....	91817			Return - Hydroboost To Pump; Hydroboost System.....	91816		
MED./H.VY. TRUCKS & BUSES	Pressure - Hydroboost To Gear; Hydroboost System; C Series; Exc. 3500HD.....	92006			V-8 6.5 L DIESEL ENG.			
	Pressure - Hydroboost To Gear; Hydroboost System; K Series.....	92007			Pressure - Hydroboost To Gear; C Series.....			
	Pressure - Pump To Hydroboost; Hydroboost System.....	92004			Pressure - Hydroboost To Gear; K Series.....			
HOSE NUMERICAL	Return - Cooler To Pump; W/Finned Cooler.....		*42"		Pressure - Pump To Hydroboost; C Series; W/4-Wheel Disc Brakes.....			
	Return - Hydroboost To Pump; Hydroboost System.....	91816			Pressure - Pump To Hydroboost; C Series; W/O 4-Wheel Disc Brakes.....			
	V-8 6.5 L DIESEL ENG.				Pressure - Pump To Hydroboost; K Series.....			
	Pressure - Hydroboost To Gear; C Series.....	92006			Return - Cooler To Pump; W/Finned Cooler; K Series.....		*42"	
	Pressure - Hydroboost To Gear; K Series.....	92007			Return - Hydroboost To Pump.....	91816		
REPAIR KITS	Pressure - Pump To Hydroboost; C Series; W/4-Wheel Disc Brakes.....	92005			V-8 7.4 L ENG.			
	Pressure - Pump To Hydroboost; C Series; W/O 4-Wheel Disc Brakes.....	92004			Pressure - Hydroboost To Gear; C Series; 3500HD.....			
	Pressure - Pump To Hydroboost; K Series.....	92004			Pressure - Hydroboost To Gear; C Series; Exc. 3500HD.....			
KIT NUMERICAL	Return - Cooler To Pump; W/Finned Cooler; K Series.....		*42"		Pressure - Hydroboost To Gear; K Series.....			
	Return - Hydroboost To Pump.....	91816			Pressure - Pump To Hydroboost; C Series; W/4-Wheel Disc Brakes.....			
	V-8 7.4 L ENG.				Pressure - Pump To Hydroboost; C Series; W/O 4-Wheel Disc Brakes.....			
	Pressure - Hydroboost To Gear; C Series; 3500HD.....	91817			Pressure - Pump To Hydroboost; K Series.....			
	Pressure - Hydroboost To Gear; C Series; Exc. 3500HD.....	92006			Return - Cooler To Pump; W/Finned Cooler.....		*42"	
	Pressure - Hydroboost To Gear; K Series.....	92007			Return - Hydroboost To Pump.....	91816		
	Pressure - Pump To Hydroboost; C Series; W/4-Wheel Disc Brakes.....	92005			1997			
	Pressure - Pump To Hydroboost; C Series; W/O 4-Wheel Disc Brakes.....	92004			V-6 4.3 L ENG.			
MFR. PART NUMBERS	Pressure - Pump To Hydroboost; K Series.....	92004			Pressure			
	Return - Cooler To Pump; W/Finned Cooler; K Series.....		*42"		80266			
	Return - Hydroboost To Pump.....	91816						

* Cut From C.P.E. 3/8" I.D. Hose: 71350 (48"), 81352 (25').
 † Cut From S.A.E. 11/32" I.D. Hose: 80062 (12"), 80063 (24"), 80064 (36"), 81353 (25').
 ★ Cut From S.A.E. 3/8" I.D. Hose: 71224 (24"), 71236 (36"), 71206 (48"), 81206 (25'). May Also Use 3/8" C.P.E.
 ♣ Cut From S.A.E. 5/8" I.D. Hose: 71351 (36").
 □ Cut From 1/2" I.D. Suction Hose: 71296 (36"), 81354 (10').
 ❖ Cut From 5/8" I.D. Suction Hose: 71207 (42"), 81355 (10').
 ✱ Cut From 3/4" I.D. Suction Hose: 71297 (36"), 81356 (10').
 ☆ See Page A14 For Pump or Gear Identification.

② Two Required.
 ③ Three Required.
 ④ Four Required.
 < Cut To Fit.
 ☉ Replaces Both Upper and Lower Hose.
 ▲ 252660 Adaptor Required For Some Models.
 ✦ See Page A6 For Installation Procedure.

Power Steering Hose for Light Trucks

Application	Assembly Number	Multi-Use Hose	End Fitting	Application	Assembly Number	Multi-Use Hose	End Fitting
CHEVROLET - Continued				CHEVROLET - Continued			
C & K SERIES PICKUP - Continued				C & K SERIES PICKUP - Continued			
1997 - Continued				1996 - Continued			
V-6 4.3 L ENG. - Continued				V-8 5.0 L ENG.			
Return - Cooler To Pump; W/Finned Cooler.....		*42"		Pressure	80263		
				Return - Cooler To Pump; W/Finned Cooler.....		*42"	
V-8 5.0 L ENG.				V-8 5.7 L ENG.			
Pressure	80264			Pressure; Conventional System.....	80263		
Return - Cooler To Pump; W/Finned Cooler.....		*42"		Pressure - Hydroboost To Gear; Hydroboost System; C Series; 3500HD	91817		
V-8 5.7 L ENG.				Pressure - Hydroboost To Gear; Hydroboost System; C Series; Exc. 3500HD			
Pressure; Conventional System.....	80264			Pressure - Hydroboost To Gear; Hydroboost System; K Series.....	92006		
Pressure - Hydroboost To Gear; Hydroboost System; C Series; 3500HD	91817			Return - Cooler To Pump; W/Finned Cooler.....		*42"	
Pressure - Hydroboost To Gear; Hydroboost System; C Series; Exc. 3500HD	92006			Return - Hydroboost To Pump; Hydroboost System	91816		
Pressure - Hydroboost To Gear; Hydroboost System; K Series.....	92007			V-8 6.5 L DIESEL ENG.; V-8 7.4 L ENG.			
Pressure - Pump To Hydroboost; Hydroboost System	92004			Pressure - Hydroboost To Gear; C Series; 3500HD	91817		
Return - Cooler To Pump; W/Finned Cooler.....		*42"		Pressure - Hydroboost To Gear; C Series; Exc. 3500HD.....	92006		
Return - Hydroboost To Pump; Hydroboost System	91816			Pressure - Hydroboost To Gear; K Series.....	92007		
V-8 6.5 L DIESEL ENG.				Return - Cooler To Pump; W/Finned Cooler.....			
Pressure - Hydroboost To Gear; Eng. VIN F; C Series	92006			Return - Hydroboost To Pump.....	91816		
Pressure - Hydroboost To Gear; Eng. VIN F; K Series.....	92007			EXPRESS			
Pressure - Hydroboost To Gear; Eng. VIN S.....	92007			2002-2001			
Pressure - Pump To Hydroboost; C Series; W/4-Wheel Disc Brakes; Eng. VIN F.....	92005			V-6 4.3 L ENG.			
Pressure - Pump To Hydroboost; C Series; W/O 4-Wheel Disc Brakes; Eng. VIN F.....	92004			Pressure; Conventional System.....	92021		
Pressure - Pump To Hydroboost; K Series.....	92004			Pressure - Hydroboost To Gear; Hydroboost System	92086		
Return - Cooler To Pump; W/Finned Cooler.....		*42"		Pressure - Pump To Hydroboost; Hydroboost System	92087		
Return - Hydroboost To Pump.....	91816			Reservoir - Pump To Reservoir.....		✦	
V-8 7.4 L ENG.				V-8 5.0 L ENG.; V-8 5.7 L ENG.			
Pressure - Hydroboost To Gear; C Series; 3500HD	91817			Pressure; Conventional System.....	80287		
Pressure - Hydroboost To Gear; C Series; Exc. 3500HD.....	92006			Pressure - Hydroboost To Gear; Hydroboost System	92086		
Pressure - Hydroboost To Gear; K Series.....	92007			Pressure - Pump To Hydroboost; Hydroboost System	92085		
Pressure - Pump To Hydroboost; C Series; W/4-Wheel Disc Brakes.....	92005			Reservoir - Pump To Reservoir.....		✦	
Pressure - Pump To Hydroboost; C Series; W/O 4-Wheel Disc Brakes	92004			V-8 6.5 L DIESEL ENG.; V-8 8.1 L ENG.			
Pressure - Pump To Hydroboost; K Series.....	92004			Pressure - Hydroboost To Gear.....	92086		
Return - Cooler To Pump; W/Finned Cooler.....		*42"		Pressure - Pump To Hydroboost; W/Brake Warning System.....	92085		
Return - Hydroboost To Pump	91816			Pressure - Pump To Hydroboost; W/O Brake Warning System	92087		
1996				Reservoir - Pump To Reservoir.....			
V-6 4.3 L ENG.				2000-1999			
Pressure	80265			V-6 4.3 L ENG.			
Return - Cooler To Pump; W/Finned Cooler.....		*42"		Pressure; Conventional System.....	92021		
				Pressure - Hydroboost To Gear; Hydroboost System	92086		
				Pressure - Pump To Hydroboost; Hydroboost System	92087		

* Cut From C.P.E. 3/8" I.D. Hose: 71350 (48"), 81352 (25').
 † Cut From S.A.E. 11/32" I.D. Hose: 80062 (12"), 80063 (24"), 80064 (36"), 81353 (25').
 ★ Cut From S.A.E. 3/8" I.D. Hose: 71224 (24"), 71236 (36"), 71206 (48"), 81206 (25'). May Also Use 3/8" C.P.E.
 ♣ Cut From S.A.E. 5/8" I.D. Hose: 71351 (36").
 □ Cut From 1/2" I.D. Suction Hose: 71296 (36"), 81354 (10').
 ✦ Cut From 5/8" I.D. Suction Hose: 71207 (42"), 81355 (10').
 ✧ Cut From 3/4" I.D. Suction Hose: 71297 (36"), 81356 (10').
 ☆ See Page A14 For Pump or Gear Identification.

② Two Required.
 ③ Three Required.
 ④ Four Required.
 ✦ Cut To Fit.
 ✧ Replaces Both Upper and Lower Hose.
 ▲ 252660 Adaptor Required For Some Models.
 ✦ See Page A6 For Installation Procedure.

SYSTEM PUMP & GEAR IDENT.

SYSTEM & COMPONENT IDENT.

PASS. CARS

LIGHT TRUCKS

MED./HVY. TRUCKS & BUSES

HOSE NUMERICAL

REPAIR KITS

KIT NUMERICAL

MFR. PART NUMBERS

CHANGE-OVERS

ILLUSTRATIONS

Power Steering Hose for Light Trucks

	Application	Assembly Number	Multi-Use Hose	End Fitting	Application	Assembly Number	Multi-Use Hose	End Fitting
SYSTEM PUMP & GEAR IDENT.	CHEVROLET - Continued				CHEVROLET - Continued			
SYSTEM & COMPONENT IDENT.	EXPRESS - Continued				EXPRESS - Continued			
PASS. CARS	2000-1999 - Continued				1996 - Continued			
LIGHT TRUCKS	V-6 4.3 L ENG. - Continued				V-8 5.7 L ENG. - Continued			
MED./H.VY. TRUCKS & BUSES	Reservoir - Pump To Reservoir.....		✦		Pressure - Pump To Hydroboost; Hydroboost System; W/O Brake Warning System	70407		
HOSE NUMERICAL	V-8 5.0 L ENG.; V-8 5.7 L ENG.	80287			Reservoir; Conventional System.....	80168	*18"	
REPAIR KITS	Pressure - Hydroboost To Gear; Hydroboost System	92086			Return; Conventional System; W/Cooler Return; Conventional System; W/O Cooler	80054		
KIT NUMERICAL	Pressure - Pump To Hydroboost; Hydroboost System	92085			Return - Cooler To Pump; Hydroboost System.....		*42"	
MFR. PART NUMBERS	Reservoir - Pump To Reservoir.....		✦		Return - Gear To Pump; Hydroboost System; W/O Cooler		*18"	
CHANGE-OVERS	V-8 6.5 L DIESEL ENG.; V-8 7.4 L ENG.	92086			Return - Hydroboost To Reservoir; Hydroboost System		*12"	
ILLUSTRATIONS	Pressure - Pump To Hydroboost; W/O Brake Warning System.....	92087			Return - Sensor To Pump; Hydroboost System.....		*2"	
	Reservoir - Pump To Reservoir.....		✦		V-8 6.5 L DIESEL ENG.			
	1998-1997				Pressure - Hydroboost To Gear	71788		
	V-6 4.3 L ENG.				Pressure - Pump To Hydroboost.....	80055		
	Pressure; Conventional System.....	92020			Return - Cooler To Pump		*42"	
	Pressure - Hydroboost To Gear; Hydroboost System	92086			Return - Hydroboost To Reservoir		*12"	
	Pressure - Pump To Hydroboost; Hydroboost System	92088			Return - Sensor To Pump		*2"	
	Reservoir - Pump To Reservoir.....		✦		V-8 7.4 L ENG.			
	V-8 5.0 L ENG.; V-8 5.7 L ENG.	80288			Pressure; Conventional System.....	71789		
	Pressure - Hydroboost To Gear; Hydroboost System	92086			Pressure - Hydroboost To Gear; Hydroboost System	71788		
	Pressure - Pump To Hydroboost; Hydroboost System; W/Brake Warning System.....	92089			Pressure - Pump To Hydroboost; Hydroboost System; W/Brake Warning System.....	80055		
	Pressure - Pump To Hydroboost; Hydroboost System; W/O Brake Warning System	92088			Pressure - Pump To Hydroboost; Hydroboost System; W/O Brake Warning System	70407		
	Reservoir - Pump To Reservoir.....		✦		Return; Conventional System; W/Cooler Return - Cooler To Pump; Hydroboost System.....		*18"	
	V-8 6.5 L DIESEL ENG.; V-8 7.4 L ENG.	92086			Return - Gear To Pump; Hydroboost System; W/O Cooler		*18"	
	Pressure - Hydroboost To Gear.....	92089			Return - Hydroboost To Reservoir; Hydroboost System		*12"	
	Pressure - Pump To Hydroboost; W/Brake Warning System.....	92089			Return - Sensor To Pump; Hydroboost System.....		*2"	
	Pressure - Pump To Hydroboost; W/O Brake Warning System.....	92088			G SERIES VAN			
	Reservoir - Pump To Reservoir.....		✦		1998-1997			
	1996				V-6 4.3 L ENG.			
	V-6 4.3 L ENG.				Pressure; Conventional System.....	92020		
	Pressure	71790			Pressure - Hydroboost To Gear; Hydroboost System	92086		
	Return; W/O Cooler	80054			Pressure - Pump To Hydroboost; Hydroboost System	92088		
	V-8 5.0 L ENG.				Reservoir - Pump To Reservoir.....		✦	
	Pressure	71789			V-8 5.0 L ENG.; V-8 5.7 L ENG.			
	Reservoir	80168			Pressure; Conventional System.....	80288		
	Return; W/Cooler.....		*18"		Pressure - Hydroboost To Gear; Hydroboost System	92086		
	Return; W/O Cooler	80054			Pressure - Pump To Hydroboost; Hydroboost System; W/Brake Warning System.....	92089		
	V-8 5.7 L ENG.				Pressure - Pump To Hydroboost; Hydroboost System; W/O Brake Warning System	92088		
	Pressure; Conventional System.....	71789			Reservoir - Pump To Reservoir.....		✦	
	Pressure - Hydroboost To Gear; Hydroboost System	71788						
	Pressure - Pump To Hydroboost; Hydroboost System; W/Brake Warning System.....	80055						

* Cut From C.P.E. 3/8" I.D. Hose: 71350 (48"), 81352 (25').
 † Cut From S.A.E. 11/32" I.D. Hose: 80062 (12"), 80063 (24"), 80064 (36"), 81353 (25').
 ★ Cut From S.A.E. 3/8" I.D. Hose: 71224 (24"), 71236 (36"), 71206 (48"), 81206 (25'). May Also Use 3/8" C.P.E.
 ✦ Cut From S.A.E. 5/8" I.D. Hose: 71351 (36").
 □ Cut From 1/2" I.D. Suction Hose: 71296 (36"), 81354 (10').
 ✧ Cut From 5/8" I.D. Suction Hose: 71207 (42"), 81355 (10').
 ✨ Cut From 3/4" I.D. Suction Hose: 71297 (36"), 81356 (10').
 ☆ See Page A14 For Pump or Gear Identification.

② Two Required.
 ③ Three Required.
 ④ Four Required.
 ✧ Cut To Fit.
 ✨ Replaces Both Upper and Lower Hose.
 ▲ 252660 Adaptor Required For Some Models.
 ✦ See Page A6 For Installation Procedure.

Power Steering Hose for Light Trucks

Application	Assembly Number	Multi-Use Hose	End Fitting	Application	Assembly Number	Multi-Use Hose	End Fitting
CHEVROLET - Continued				CHEVROLET - Continued			
G SERIES VAN - Continued				LUMINA APV			
1998-1997 - Continued				1996			
V-8 6.5 L DIESEL ENG.; V-8 7.4 L ENG.				V-6 3.4 L ENG.			
Pressure - Hydroboost To Gear.....	92086			Pressure	92049		
Pressure - Pump To Hydroboost; W/Brake Warning System.....	92089			Return - From Gear; W/Cooler.....	91939		
Pressure - Pump To Hydroboost; W/O Brake Warning System.....	92088			P SERIES VAN			
Reservoir - Pump To Reservoir.....		✦		1999-1997			
1996				V-6 4.3 L ENG.; V-8 5.7 L ENG.; V-8 6.5 L DIESEL ENG.;			
V-6 4.3 L ENG.				V-8 7.4 L ENG.			
Pressure	71790			Pressure - Hydroboost To Gear; Hydro- boost System; W/O Front I-Beam Suspension.....	91470		
Return; W/O Cooler	80054			Return - Gear To Pump; Hydroboost System.....		*	
V-8 5.0 L ENG.				Return - Hydroboost To Pump; Hydro- boost System		*	
Pressure	71789			1996			
Reservoir	80168		*18"	V-6 4.3 L ENG.; V-8 5.7 L ENG.			
Return; W/Cooler				Pressure - Hydroboost To Gear; Hydro- boost System; W/Front I-Beam Sus- pension; W/O 4-Wheel Disc Brakes...	91537		
Return; W/O Cooler	80054			Pressure - Hydroboost To Gear; Hydro- boost System; W/O Front I-Beam Suspension.....	91470		
V-8 5.7 L ENG.				Pressure - Pump To Hydroboost; Hy- droboost System; W/Brake Warning System.....	70407		
Pressure; Conventional System.....	71789			Reservoir; Conventional System.....	80168		*18"
Pressure - Hydroboost To Gear; Hydro- boost System	71788			Return; Conventional System; W/Cooler Cooler	80054		*42"
Pressure - Pump To Hydroboost; Hy- droboost System; W/Brake Warning System.....	80055			Return - Cooler To Pump; Hydroboost System.....		*42"	
Pressure - Pump To Hydroboost; Hy- droboost System; W/O Brake Warn- ing System	70407			Return - Gear To Pump; Hydroboost System; W/O Cooler		*18"	
Reservoir; Conventional System.....	80168		*18"	Return - Hydroboost To Reservoir; Hy- droboost System		*12"	
Return; Conventional System; W/Cooler Cooler	80054			Return - Sensor To Pump; Hydroboost System.....		*2"	
Return - Cooler To Pump; Hydroboost System.....			*42"	V-8 6.5 L DIESEL ENG.			
Return - Gear To Pump; Hydroboost System; W/O Cooler			*18"	Pressure - Hydroboost To Gear; Hydro- boost System; W/Front I-Beam Sus- pension; W/O 4-Wheel Disc Brakes...	91537		
Return - Hydroboost To Reservoir; Hy- droboost System			*12"	Pressure - Hydroboost To Gear; Hydro- boost System; W/O Front I-Beam Suspension.....	91470		
Return - Sensor To Pump; Hydroboost System.....			*2"	Pressure - Pump To Hydroboost; Hy- droboost System; Motor Home.....	80065		
V-8 6.5 L DIESEL ENG.				Pressure - Pump To Hydroboost; Hy- droboost System; W/Brake Warning System; Exc. Motor Home.....	91821		
Pressure - Hydroboost To Gear.....	71788			Pressure - Pump To Hydroboost; Hy- droboost System; W/O Brake Warn- ing System; Exc. Motor Home	91822		
Pressure - Pump To Hydroboost.....	80055			Return - Gear To Pump; Hydroboost System.....		*	
Return - Cooler To Pump			*42"	Return - Hydroboost To Pump; Hydro- boost System		*	
Return - Hydroboost To Reservoir			*12"	V-8 7.4 L ENG.			
Return - Sensor To Pump			*2"	Pressure - Hydroboost To Gear; Hydro- boost System; W/Front I-Beam Sus- pension; W/O 4-Wheel Disc Brakes...	91537		
V-8 7.4 L ENG.				Pressure - Hydroboost To Gear; Hydro- boost System; W/O Front I-Beam Suspension.....	91470		
Pressure; Conventional System.....	71789			Pressure - Pump To Hydroboost; Hy- droboost System; Motor Home.....	80065		
Pressure - Hydroboost To Gear; Hydro- boost System	71788			Pressure - Pump To Hydroboost; Hy- droboost System; W/Brake Warning System; Exc. Motor Home.....	91821		
Pressure - Pump To Hydroboost; Hy- droboost System; W/Brake Warning System.....	80055			Pressure - Pump To Hydroboost; Hy- droboost System; W/O Brake Warn- ing System; Exc. Motor Home	91822		
Pressure - Pump To Hydroboost; Hy- droboost System; W/O Brake Warn- ing System	70407			Return - Gear To Pump; Hydroboost System.....		*	
Return; Conventional System; W/Cooler Return - Cooler To Pump; Hydroboost System.....			*18"	Return - Hydroboost To Pump; Hydro- boost System		*	
Return - Gear To Pump; Hydroboost System; W/O Cooler			*42"	V-8 7.4 L ENG.			
Return - Gear To Pump; Hydroboost System.....			*18"	Pressure - Hydroboost To Gear; Hydro- boost System; W/Front I-Beam Sus- pension; W/O 4-Wheel Disc Brakes...	91537		
Return - Hydroboost To Reservoir; Hy- droboost System			*12"	Pressure - Hydroboost To Gear; Hydro- boost System; W/O Front I-Beam Suspension.....	91470		
Return - Sensor To Pump; Hydroboost System.....			*2"	Pressure - Pump To Hydroboost; Hy- droboost System; Motor Home.....	80065		
				Pressure - Pump To Hydroboost; Hy- droboost System; W/Brake Warning System; Exc. Motor Home.....	91820		

* Cut From C.P.E. 3/8" I.D. Hose: 71350 (48"), 81352 (25').
 † Cut From S.A.E. 11/32" I.D. Hose: 80062 (12"), 80063 (24"), 80064 (36"), 81353 (25').
 ★ Cut From S.A.E. 3/8" I.D. Hose: 71224 (24"), 71236 (36"), 71206 (48"), 81206 (25'). May Also Use 3/8" C.P.E.
 ♣ Cut From S.A.E. 5/8" I.D. Hose: 71351 (36").
 □ Cut From 1/2" I.D. Suction Hose: 71296 (36"), 81354 (10').
 ✦ Cut From 5/8" I.D. Suction Hose: 71207 (42"), 81355 (10').
 * Cut From 3/4" I.D. Suction Hose: 71297 (36"), 81356 (10').
 ☆ See Page A14 For Pump or Gear Identification.

② Two Required.
 ③ Three Required.
 ④ Four Required.
 ⚡ Cut To Fit.
 ⚡ Replaces Both Upper and Lower Hose.
 ▲ 252660 Adaptor Required For Some Models.
 ✦ See Page A6 For Installation Procedure.

SYSTEM
PUMP &
GEAR
IDENT.

SYSTEM &
COM-
PONENT
IDENT.

PASS.
CARS

LIGHT
TRUCKS

MED./HVY.
TRUCKS
& BUSES

HOSE
NUMER-
ICAL

REPAIR
KITS

KIT
NUMER-
ICAL

MFR.
PART
NUM-
BERS

CHANGE-
OVERS

ILLUST-
RATIONS

Power Steering Hose for Light Trucks

Application	Assembly Number	Multi-Use Hose	End Fitting	Application	Assembly Number	Multi-Use Hose	End Fitting
CHEVROLET - Continued				CHEVROLET - Continued			
SILVERADO SERIES PICKUP - Continued				SUBURBAN - Continued			
1999 - Continued				2003 - Continued			
V-6 4.3 L ENG.; V-8 4.8 L ENG.; V-8 5.3 L ENG. - Continued				V-8 5.3 L ENG. - Continued			
Pressure - Pump To Hydroboost; Hydroboost System	92082			Pressure - Pump To Hydroboost; Hydroboost System	80338		39108
Pressure - To Gear; Conventional System; W/2WD	80330		39108	Return - From Gear			
Return - From Gear				V-8 6.0 L ENG.; V-8 8.1 L ENG.			
V-8 6.0 L ENG.				Pressure - Hydroboost To Gear	91984		
Pressure; Conventional System	80332			Pressure - Pump To Hydroboost	92082		39108
Pressure - Hydroboost To Gear; Hydroboost System; Exc. H.D.	91984			Return - From Gear			
Pressure - Hydroboost To Gear; Hydroboost System; H.D.	92095			2002			
Pressure - Pump To Hydroboost; Hydroboost System; Exc. H.D.	92082			V-8 5.3 L ENG.			
Pressure - Pump To Hydroboost; Hydroboost System; H.D.	92084		39108	Pressure; Conventional System; W/2WD	80332		
Return - From Gear				Pressure; Conventional System; W/4WD	80340		
V-8 6.5 L DIESEL ENG.				Pressure - Hydroboost To Gear; Hydroboost System; W/4WD	92094		
Pressure - Hydroboost To Gear; W/2WD	92006			Pressure - Pump To Hydroboost; Hydroboost System; W/4WD	92093		39108
Pressure - Hydroboost To Gear; W/4WD	92007			Return - From Gear			
Pressure - Pump To Hydroboost; W/2WD; W/4-Wheel Disc Brakes	92005			V-8 6.0 L ENG.			
Pressure - Pump To Hydroboost; W/2WD; W/O 4-Wheel Disc Brakes	92004			Pressure; Conventional System; W/2WD	80332		
Pressure - Pump To Hydroboost; W/4WD	92004			Pressure; Conventional System; W/4WD	80340		
Return - Cooler To Pump; W/Finned Cooler		★42"		Pressure - Hydroboost To Gear; Hydroboost System	91984		
Return - Hydroboost To Pump	91816			Pressure - Pump To Hydroboost; Hydroboost System	92082		39108
				Return - From Gear			
SSR				V-8 8.1 L ENG.			
2006-2005				Pressure - Hydroboost To Gear	91984		
V-8 6.0 L ENG.				Pressure - Pump To Hydroboost	92082		39108
Pressure	80341	★		Return - From Gear			
Return - Cooler To Pump				2001			
2004-2003				V-8 5.3 L ENG.			
V-8 5.3 L ENG.				Pressure; Conventional System; W/2WD	80332		
Pressure	80341	★		Pressure; Conventional System; W/4WD	80340		
Return - Cooler To Pump				Pressure - Hydroboost To Gear; Hydroboost System; W/4WD	92094		
SUBURBAN				Pressure - Pump To Hydroboost; Hydroboost System; W/4WD	92093		39108
2005-2004				Return - From Gear			
V-8 5.3 L ENG.				V-8 6.0 L ENG.; V-8 8.1 L ENG.			
Pressure - Hydroboost To Gear	92092			Pressure - Hydroboost To Gear	91984		
Pressure - Pump To Hydroboost	80338		39108	Pressure - Pump To Hydroboost	92082		39108
Return - From Gear				Return - From Gear			
V-8 6.0 L ENG.; V-8 8.1 L ENG.				2000			
Pressure - Hydroboost To Gear	91984			V-8 5.3 L ENG.			
Pressure - Pump To Hydroboost	92082		39108	Pressure; Conventional System; W/2WD	80332		
Return - From Gear				Pressure; Conventional System; W/4WD	80340		
2003				Pressure - Hydroboost To Gear; Hydroboost System; W/4WD	92094		
V-8 5.3 L ENG.				Pressure - Pump To Hydroboost; Hydroboost System; W/4WD	92093		39108
Pressure; Conventional System	80339			Return - From Gear			
Pressure - Hydroboost To Gear; Hydroboost System	92092						

* Cut From C.P.E. 3/8" I.D. Hose: 71350 (48"), 81352 (25").
 † Cut From S.A.E. 11/32" I.D. Hose: 80062 (12"), 80063 (24"), 80064 (36"), 81353 (25").
 ★ Cut From S.A.E. 3/8" I.D. Hose: 71224 (24"), 71236 (36"), 71206 (48"), 81206 (25"). May Also Use 3/8" C.P.E.
 ♣ Cut From S.A.E. 5/8" I.D. Hose: 71351 (36").
 □ Cut From 1/2" I.D. Suction Hose: 71296 (36"), 81354 (10').
 ❖ Cut From 5/8" I.D. Suction Hose: 71207 (42"), 81355 (10').
 ✱ Cut From 3/4" I.D. Suction Hose: 71297 (36"), 81356 (10').
 ☆ See Page A14 For Pump or Gear Identification.

② Two Required.
 ③ Three Required.
 ④ Four Required.
 ⚡ Cut To Fit.
 ⚙ Replaces Both Upper and Lower Hose.
 ▲ 252660 Adaptor Required For Some Models.
 ✱ See Page A6 For Installation Procedure.

SYSTEM PUMP & GEAR IDENT.

SYSTEM & COMPONENT IDENT.

PASS. CARS

LIGHT TRUCKS

MED./HVY. TRUCKS & BUSES

HOSE NUMERICAL

REPAIR KITS

KIT NUMERICAL

MFR. PART NUMBERS

CHANGE-OVERS

ILLUSTRATIONS

Power Steering Hose for Light Trucks

	Application	Assembly Number	Multi-Use Hose	End Fitting	Application	Assembly Number	Multi-Use Hose	End Fitting
SYSTEM PUMP & GEAR IDENT.	CHEVROLET - Continued				CHEVROLET - Continued			
SYSTEM & COMPONENT IDENT.	SUBURBAN - Continued				SUBURBAN - Continued			
PASS. CARS	2000 - Continued				1998 - Continued			
LIGHT TRUCKS	V-8 6.0 L ENG.				V-8 6.5 L DIESEL ENG.; V-8 7.4 L ENG. - Continued			
MED./HVY. TRUCKS & BUSES	Pressure; Conventional System; W/2WD.....	80332			Pressure - Pump To Hydroboost; K Series.....	92004		
HOSE NUMERICAL	Pressure; Conventional System; W/4WD.....	80340			Return - Cooler To Pump; W/Finned Cooler.....		*42"	
REPAIR KITS	Pressure - Hydroboost To Gear; Hydroboost System.....	91984			Return - Hydroboost To Pump.....	91816		
KIT NUMERICAL	Pressure - Pump To Hydroboost; Hydroboost System.....	92082		39108	1997			
MFR. PART NUMBERS	Return - From Gear.....				V-8 5.7 L ENG.			
CHANGE-OVERS	1999				Pressure; Conventional System.....	80264		
ILLUSTRATIONS	V-8 5.7 L ENG.				Pressure - Hydroboost To Gear; Hydroboost System; W/2WD.....	92006		
	Pressure - Hydroboost To Gear; Hydroboost System; W/4WD.....	92007			Pressure - Pump To Hydroboost; Hydroboost System.....	92004		
	Pressure - Pump To Hydroboost; Hydroboost System.....	92004			Return - Cooler To Pump; Conventional System; W/Finned Cooler.....		*42"	
	Return; Conventional System; W/Finned Cooler.....		*42"		Return - Cooler To Pump; Hydroboost System; W/Finned Cooler.....		*42"	
	Return - Cooler To Pump; Hydroboost System; W/Finned Cooler; W/4WD....		*42"		Return - Hydroboost To Pump; Hydroboost System.....	91816		
	Return - Hydroboost To Pump; Hydroboost System.....	91816			V-8 6.5 L DIESEL ENG.; V-8 7.4 L ENG.			
	V-8 6.5 L DIESEL ENG.; V-8 7.4 L ENG.				Pressure - Hydroboost To Gear; C Series.....	92006		
	Pressure - Hydroboost To Gear; W/2WD.....	92006			Pressure - Hydroboost To Gear; K Series.....	92007		
	Pressure - Hydroboost To Gear; W/4WD.....	92007			Pressure - Pump To Hydroboost; C Series.....	92004		
	Pressure - Pump To Hydroboost; W/2WD.....	92004			Pressure - Pump To Hydroboost; K Series.....	92004		
	Pressure - Pump To Hydroboost; W/4WD.....	92004			Return - Cooler To Pump; W/Finned Cooler.....		*42"	
	Return - Cooler To Pump; W/Finned Cooler.....		*42"		Return - Hydroboost To Pump.....	91816		
	Return - Hydroboost To Pump.....	91816			1996			
	1998				V-8 5.7 L ENG.			
	V-8 5.7 L ENG.				Pressure; Conventional System.....	80263		
	Pressure - Hydroboost To Gear; Hydroboost System; C Series.....	92006			Pressure - Hydroboost To Gear; Hydroboost System; K Series.....	92007		
	Pressure - Hydroboost To Gear; Hydroboost System; K Series.....	92007			Pressure - Pump To Hydroboost; Hydroboost System.....	92005		
	Pressure - Pump To Hydroboost; Hydroboost System.....	92004			Return - Cooler To Pump; Conventional System; W/Finned Cooler.....		*42"	
	Return - Cooler To Pump; Conventional System; W/Finned Cooler.....		*42"		Return - Cooler To Pump; Hydroboost System; W/Finned Cooler.....		*42"	
	Return - Cooler To Pump; Hydroboost System; W/Finned Cooler.....		*42"		Return - Hydroboost To Pump; Hydroboost System.....	91816		
	Return - Hydroboost To Pump; Hydroboost System.....	91816			V-8 6.5 L DIESEL ENG.			
	V-8 6.5 L DIESEL ENG.; V-8 7.4 L ENG.				Pressure - Hydroboost To Gear; C Series.....	92006		
	Pressure - Hydroboost To Gear; C Series.....	92006			Pressure - Hydroboost To Gear; K Series.....	92007		
	Pressure - Hydroboost To Gear; K Series.....	92007			Pressure - Pump To Hydroboost.....	92004		
	Pressure - Pump To Hydroboost; C Series; W/4-Wheel Disc Brakes.....	92005			Return - Cooler To Pump; W/Finned Cooler.....		*42"	
	Pressure - Pump To Hydroboost; C Series; W/O 4-Wheel Disc Brakes.....	92004			Return - Hydroboost To Pump.....	91816		
	V-8 7.4 L ENG.				Pressure - Hydroboost To Gear; C Series.....	92006		
	Pressure - Hydroboost To Gear; C Series.....	92006			Pressure - Hydroboost To Gear; K Series.....	92007		
	Pressure - Pump To Hydroboost; C Series.....	92005			Pressure - Pump To Hydroboost.....	92004		
	Pressure - Pump To Hydroboost; C Series; W/O 4-Wheel Disc Brakes.....	92004			Return - Cooler To Pump; W/Finned Cooler.....		*42"	
					Return - Hydroboost To Pump.....	91816		
					V-8 7.4 L ENG.			
					Pressure - Hydroboost To Gear; C Series.....	92006		
					Pressure - Hydroboost To Gear; K Series.....	92007		

* Cut From C.P.E. 3/8" I.D. Hose: 71350 (48"), 81352 (25').
 † Cut From S.A.E. 11/32" I.D. Hose: 80062 (12"), 80063 (24"), 80064 (36"), 81353 (25').
 ★ Cut From S.A.E. 3/8" I.D. Hose: 71224 (24"), 71236 (36"), 71206 (48"), 81206 (25'). May Also Use 3/8" C.P.E.
 ♣ Cut From S.A.E. 5/8" I.D. Hose: 71351 (36").
 □ Cut From 1/2" I.D. Suction Hose: 71296 (36"), 81354 (10').
 ❖ Cut From 5/8" I.D. Suction Hose: 71207 (42"), 81355 (10').
 ✱ Cut From 3/4" I.D. Suction Hose: 71297 (36"), 81356 (10').
 ☆ See Page A14 For Pump or Gear Identification.

② Two Required.
 ③ Three Required.
 ④ Four Required.
 < Cut To Fit.
 ☉ Replaces Both Upper and Lower Hose.
 ▲ 252660 Adaptor Required For Some Models.
 ✱ See Page A6 For Installation Procedure.

Power Steering Hose for Light Trucks

Application	Assembly Number	Multi-Use Hose	End Fitting	Application	Assembly Number	Multi-Use Hose	End Fitting
CHEVROLET - Continued				CHEVROLET - Continued			
SUBURBAN - Continued				TAHOE - Continued			
1996 - Continued				2000 - Continued			
V-8 7.4 L ENG. - Continued				V-8 5.7 L ENG. - Continued			
Pressure - Pump To Hydroboost.....	92005			Pressure - Hydroboost To Gear; Hydroboost System; W/4WD.....	92007		
Return - Cooler To Pump; W/Finned Cooler.....		*42"		Pressure - Pump To Hydroboost; Hydroboost System.....	92004		
Return - Hydroboost To Pump.....	91816			Return - Cooler To Pump; W/Finned Cooler.....		*42"	
TAHOE				Return - Hydroboost To Pump; Hydroboost System.....			
2005-2004				91816			
V-8 4.8 L ENG.; V-8 5.3 L ENG.				1999			
Pressure - Hydroboost To Gear.....	92092		39108	V-8 5.7 L ENG.			
Pressure - Pump To Hydroboost.....	80338			Pressure; Conventional System.....			
Return - From Gear.....				Pressure - Hydroboost To Gear; Hydroboost System; W/2WD.....			
2003				92006			
V-8 4.8 L ENG.; V-8 5.3 L ENG.				Pressure - Hydroboost To Gear; Hydroboost System; W/4WD.....			
Pressure; Conventional System.....	80339			Pressure - Pump To Hydroboost; Hydroboost System.....			
Pressure - Hydroboost To Gear; Hydroboost System.....	92092			Return - Cooler To Pump; W/Finned Cooler.....			
Pressure - Pump To Hydroboost; Hydroboost System.....	80338		39108	Return - Hydroboost To Pump; Hydroboost System.....			
Return - From Gear.....				91816			
2002				V-8 6.5 L DIESEL ENG.			
V-8 4.8 L ENG.; V-8 5.3 L ENG.				Pressure - Hydroboost To Gear.....			
Pressure; Conventional System;				92007			
W/2WD.....	80332			Pressure - Pump To Hydroboost.....			
Pressure; Conventional System;				92004			
W/4WD.....	80340			Return - Cooler To Pump; W/Finned Cooler.....			
Pressure - Hydroboost To Gear; Hydroboost System.....	92094			91816			
Pressure - Pump To Hydroboost; Hydroboost System.....	92093		39108	Return - Hydroboost To Pump.....			
Return - From Gear.....				91816			
2001				1998-1997			
V-8 4.8 L ENG.; V-8 5.3 L ENG.				V-8 5.7 L ENG.			
Pressure; Conventional System;				Pressure; Conventional System.....			
W/2WD.....	80332			Pressure - Hydroboost To Gear; Hydroboost System; W/2WD.....			
Pressure; Conventional System;				Pressure - Hydroboost To Gear; Hydroboost System; W/4WD.....			
W/4WD.....	80340			Pressure - Pump To Hydroboost; Hydroboost System.....			
Pressure - Hydroboost To Gear; Hydroboost System; W/4WD.....	92094			Return - Cooler To Pump; W/Finned Cooler.....			
Pressure - Pump To Hydroboost; Hydroboost System; W/4WD.....	92093		39108	Return - Hydroboost To Pump; Hydroboost System.....			
Return - From Gear.....				91816			
2000				V-8 6.5 L DIESEL ENG.			
V-8 4.8 L ENG.; V-8 5.3 L ENG.				Pressure - Hydroboost To Gear.....			
Pressure; Conventional System;				92007			
W/2WD.....	80332			Pressure - Pump To Hydroboost.....			
Pressure; Conventional System;				92004			
W/4WD.....	80340			Return - Cooler To Pump; W/Finned Cooler.....			
Pressure - Hydroboost To Gear; Hydroboost System; W/4WD.....	92094			91816			
Pressure - Pump To Hydroboost; Hydroboost System; W/4WD.....	92093		39108	Return - Hydroboost To Pump.....			
Return - From Gear.....				91816			
V-8 5.7 L ENG.				1996			
Pressure; Conventional System.....	80264			V-8 5.7 L ENG.			
Pressure - Hydroboost To Gear; Hydroboost System; W/2WD.....	92006			Pressure; Conventional System.....			
Return - From Gear.....				Pressure - Hydroboost To Gear; Hydroboost System; W/2WD.....			
2000				92006			
V-8 4.8 L ENG.; V-8 5.3 L ENG.				Pressure - Hydroboost To Gear; Hydroboost System; W/4WD.....			
Pressure; Conventional System;				92007			
W/4WD.....	80340			Pressure - Pump To Hydroboost; Hydroboost System.....			
Pressure - Hydroboost To Gear; Hydroboost System; W/4WD.....	92094			Return - Cooler To Pump; W/Finned Cooler.....			
Pressure - Pump To Hydroboost; Hydroboost System; W/4WD.....	92093		39108	Return - Hydroboost To Pump; Hydroboost System.....			
Return - From Gear.....				91816			
V-8 5.7 L ENG.				1996			
Pressure; Conventional System.....	80264			V-8 5.7 L ENG.			
Pressure - Hydroboost To Gear; Hydroboost System; W/2WD.....	92006			Pressure; Conventional System.....			
Return - From Gear.....				Pressure - Hydroboost To Gear; Hydroboost System; W/2WD.....			
2000				92006			
V-8 4.8 L ENG.; V-8 5.3 L ENG.				Pressure - Hydroboost To Gear; Hydroboost System; W/4WD.....			
Pressure; Conventional System;				92007			
W/4WD.....	80340			Pressure - Pump To Hydroboost; Hydroboost System.....			
Pressure - Hydroboost To Gear; Hydroboost System; W/4WD.....	92094			Return - Cooler To Pump; W/Finned Cooler.....			
Pressure - Pump To Hydroboost; Hydroboost System; W/4WD.....	92093		39108	Return - Hydroboost To Pump; Hydroboost System.....			
Return - From Gear.....				91816			

* Cut From C.P.E. 3/8" I.D. Hose: 71350 (48"), 81352 (25').
 † Cut From S.A.E. 11/32" I.D. Hose: 80062 (12"), 80063 (24"), 80064 (36"), 81353 (25').
 ★ Cut From S.A.E. 3/8" I.D. Hose: 71224 (24"), 71236 (36"), 71206 (48"), 81206 (25'). May Also Use 3/8" C.P.E.
 ♣ Cut From S.A.E. 5/8" I.D. Hose: 71351 (36").
 □ Cut From 1/2" I.D. Suction Hose: 71296 (36"), 81354 (10').
 ❖ Cut From 5/8" I.D. Suction Hose: 71207 (42"), 81355 (10').
 ✱ Cut From 3/4" I.D. Suction Hose: 71297 (36"), 81356 (10').
 ☆ See Page A14 For Pump or Gear Identification.

② Two Required.
 ③ Three Required.
 ④ Four Required.
 < Cut To Fit.
 ☉ Replaces Both Upper and Lower Hose.
 ▲ 252660 Adaptor Required For Some Models.
 ✱ See Page A6 For Installation Procedure.

SYSTEM PUMP & GEAR IDENT.

SYSTEM & COMPONENT IDENT.

PASS. CARS

LIGHT TRUCKS

MED./HVY. TRUCKS & BUSES

HOSE NUMERICAL

REPAIR KITS

KIT NUMERICAL

MFR. PART NUMBERS

CHANGE-OVERS

ILLUSTRATIONS

Power Steering Hose for Light Trucks

	Application	Assembly Number	Multi-Use Hose	End Fitting	Application	Assembly Number	Multi-Use Hose	End Fitting
SYSTEM PUMP & GEAR IDENT.	CHEVROLET - Continued				CHEVROLET - Continued			
SYSTEM & COMPONENT IDENT.	TAHOE - Continued				UPLANDER			
PASS. CARS	1996 - Continued				2006-2005			
LIGHT TRUCKS	V-8 6.5 L DIESEL ENG.				V-6 3.5 L ENG.			
MED./HVY. TRUCKS & BUSES	Pressure - Hydroboost To Gear.....	92007			Pressure; W/AWD	92034		
HOSE NUMERICAL	Pressure - Pump To Hydroboost.....	92005						
REPAIR KITS	Return - Cooler To Pump; W/Finned Cooler.....		*42"		VENTURE			
KIT NUMERICAL	Return - Hydroboost To Pump	91816			2005-2003			
MFR. PART NUMBERS	TRACKER				V-6 3.4 L ENG.			
CHANGE-OVERS	2004				Pressure; W/AWD	92034		
ILLUSTRATIONS	V-6 2.5 L ENG.				Pressure; W/FWD	92047		
	Return - Gear To Cooler		*11"		2002			
	2003				V-6 3.4 L ENG.			
	4-CYL. 2.0 L ENG.				Pressure; W/AWD	92034		
	Pressure	80279			Pressure; W/FWD	92047		
	Return - Gear To Pipe.....		*11"		Return - From Gear; W/Cooler; W/FWD; Early	92050		
	V-6 2.5 L ENG.				2001			
	Return - Gear To Cooler		*11"		V-6 3.4 L ENG.			
	2002-2001				Pressure; W/O Protective Sleeve.....	92033		
	4-CYL. 1.6 L ENG. (CANADA)				Pressure; W/Protective Sleeve	92047		
	Pressure - From Pump	80296			Return - From Gear; W/Cooler.....	92050		
	Pressure - To Gear.....	80289			2000-1999			
	Reservoir		□15"		V-6 3.4 L ENG.			
	4-CYL. 2.0 L ENG.				Pressure	92046		
	Pressure	80279			Return - From Gear; W/Cooler.....	92050		
	Return - Gear To Cooler		*11"		1998-1997			
	V-6 2.5 L ENG.				V-6 3.4 L ENG.			
	Return - Gear To Cooler		*11"		Pressure	92048		
	2000-1999				Return - From Gear; W/Cooler.....	92050		
	4-CYL. 1.6 L ENG.				CHRYSLER			
	Pressure - From Pump	80296			GRAND VOYAGER			
	Pressure - To Gear.....	80289			2000			
	Reservoir		□15"		V-6 3.0 L ENG.; V-6 3.3 L ENG.			
	4-CYL. 2.0 L ENG.				Pressure	92073		†15"
	Pressure	80279			Return			
	Return - Gear To Cooler		*11"		PACIFICA			
	1998				2006-2005			
	4-CYL. 1.6 L ENG.				V-6 3.5 L ENG.; V-6 3.8 L ENG.			
	Pressure	80280			Pressure	92110		
	Reservoir		✦		Reservoir			✦
	Return - Gear To Reservoir.....		★		Return - Cooler To Pipe.....			†
	TRAILBLAZER				Return - Gear To Pipe.....			†
	2005-2003				Return - Pipe To Cooler.....			†
	6-CYL. 4.2 L ENG.				Return - Pipe To Pipe.....			†
	Pressure	92081			2004			
	V-8 5.3 L ENG.				V-6 3.5 L ENG.			
	Pressure	80341		★	Pressure	92110		
	Return - Cooler To Pump				Reservoir			✦
	2002				Return - Cooler To Pipe.....			†
	6-CYL. 4.2 L ENG.				Return - Gear To Pipe.....			†
	Pressure	92081			Return - Pipe To Cooler.....			†
					Return - Pipe To Pipe.....			†

* Cut From C.P.E. 3/8" I.D. Hose: 71350 (48"), 81352 (25').

† Cut From S.A.E. 11/32" I.D. Hose: 80062 (12"), 80063 (24"), 80064 (36"), 81353 (25').

★ Cut From S.A.E. 3/8" I.D. Hose: 71224 (24"), 71236 (36"), 71206 (48"), 81206 (25'). May Also Use 3/8" C.P.E.

✦ Cut From S.A.E. 5/8" I.D. Hose: 71351 (36").

□ Cut From 1/2" I.D. Suction Hose: 71296 (36"), 81354 (10').

✦ Cut From 5/8" I.D. Suction Hose: 71207 (42"), 81355 (10').

* Cut From 3/4" I.D. Suction Hose: 71297 (36"), 81356 (10').

☆ See Page A14 For Pump or Gear Identification.

② Two Required.

③ Three Required.

④ Four Required.

≠ Cut To Fit.

✦ Replaces Both Upper and Lower Hose.

▲ 252660 Adaptor Required For Some Models.

✦ See Page A6 For Installation Procedure.

Power Steering Hose for Light Trucks

	Application	Assembly Number	Multi-Use Hose	End Fitting	Application	Assembly Number	Multi-Use Hose	End Fitting
SYSTEM PUMP & GEAR IDENT.	DODGE - Continued				DODGE - Continued			
SYSTEM & COMPONENT IDENT.	DAKOTA - Continued				DAKOTA - Continued			
PASS. CARS	2003 - Continued				1999 - Continued			
	V-8 4.7 L ENG. - Continued				V-8 5.2 L ENG.; V-8 5.9 L ENG. - Continued			
	Return - Gear To Cooler; W/4WD.....	✗80317		+13"	Return - Cooler To Pump; W/4WD.....		†	
					Return - Gear To Cooler.....		+15"	39108
	V-8 5.9 L ENG.				1998			
	Pressure; W/2WD.....	80306			4-CYL. 2.5 L ENG.			
	Pressure; W/4WD.....	80312			Pressure.....	80308		
	Return; W/O Cooler; W/2WD.....	✗80258			Return.....		+25"	39108
	Return; W/O Cooler; W/4WD.....	✗80317			V-6 3.9 L ENG.			
	Return - Cooler To Pump; W/2WD.....	80357			Pressure; W/2WD.....	80306		
	Return - Cooler To Pump; W/4WD.....			†	Pressure; W/4WD.....	80312		
	Return - Gear To Cooler; W/2WD.....	✗80258		+15"	Return; W/O Cooler; W/2WD.....	✗80258		+20"
	Return - Gear To Cooler; W/4WD.....	✗80317		+19"	Return; W/O Cooler; W/4WD.....	✗80317		+14"
					Return - Cooler To Pump; W/2WD.....	80357		†
	2002-2000				V-8 5.2 L ENG.; V-8 5.9 L ENG.			
	4-CYL. 2.5 L ENG.				1997			
	Pressure.....	80308			4-CYL. 2.5 L ENG.			
	Return - Gear To Reservoir; W/2WD.....			+24"	39108			
	Return - Gear To Reservoir; W/4WD.....	✗80317		+19"	Return.....		+25"	39108
	V-6 3.9 L ENG.				V-6 3.9 L ENG.			
	Pressure; W/2WD.....	80306			Pressure; W/2WD.....	80069		
	Pressure; W/4WD.....	80312			Pressure; W/4WD.....	71817		
	Return; W/O Cooler; W/2WD.....	✗80258			Return; W/O Cooler; W/2WD.....		+15"	39108
	Return; W/O Cooler; W/4WD.....	✗80317			Return; W/O Cooler; W/4WD.....		+14"	
	Return - Cooler To Pump; W/2WD.....	80357			Return - Cooler To Pump; W/2WD.....		+14"	
	Return - Cooler To Pump; W/4WD.....			†	Return - Cooler To Pump; W/4WD.....		†	
	Return - Gear To Cooler; W/2WD.....	✗80258		+15"	Return - Gear To Cooler; W/2WD.....		+14"	
	Return - Gear To Cooler; W/4WD.....	✗80317		+19"	Return - Gear To Cooler; W/4WD.....		†	
	V-8 4.7 L ENG.				1996			
	Pressure; W/2WD.....	80310			4-CYL. 2.5 L ENG.			
	Pressure; W/4WD.....	92062			Pressure; W/2WD.....	80308		
	Return; W/O Cooler; W/2WD.....	✗80258		+20"	39108			
	Return; W/O Cooler; W/4WD.....	✗80317		+19"	Return.....		+25"	39108
	Return - Cooler To Pump; W/2WD.....			†	V-6 3.9 L ENG.			
	Return - Cooler To Pump; W/4WD.....	✗80258		+16"	39108			
	Return - Gear To Cooler; W/2WD.....	✗80317		+13"	Pressure; W/2WD.....	80306		
					Pressure; W/4WD.....	71816		
	V-8 5.9 L ENG.				V-6 3.9 L ENG.			
	Pressure; W/2WD.....	80306			Return; W/O Cooler; W/2WD.....		+20"	
	Pressure; W/4WD.....	80312			Return; W/O Cooler; W/4WD.....		+14"	
	Return; W/O Cooler; W/2WD.....	✗80258			Return - Cooler To Pump; W/2WD.....		+14"	
	Return; W/O Cooler; W/4WD.....	✗80317			Return - Cooler To Pump; W/4WD.....		†	
	Return - Cooler To Pump; W/2WD.....	80357			Return - Gear To Cooler; W/2WD.....		+19"	
	Return - Cooler To Pump; W/4WD.....			†	Return - Gear To Cooler; W/4WD.....		†	
	Return - Gear To Cooler; W/2WD.....	✗80258		+15"	39108			
	Return - Gear To Cooler; W/4WD.....	✗80317		+19"	V-8 5.2 L ENG.			
	1999				1997			
	4-CYL. 2.5 L ENG.				4-CYL. 2.5 L ENG.			
	Pressure.....	80308			Pressure; W/2WD.....	80069		
	Return.....			+25"	39108			
	V-6 3.9 L ENG.				V-6 3.9 L ENG.			
	Pressure; W/2WD.....	80306			Pressure; W/4WD.....	71817		
	Pressure; W/4WD.....	71816			Return; W/O Cooler; W/2WD.....		+15"	39108
	Return; W/O Cooler; W/2WD.....	80258			Return; W/O Cooler; W/4WD.....		+14"	
	Return; W/O Cooler; W/4WD.....			+14"	39108			
	Return - Cooler To Pump; W/2WD.....	✗80357			Return - Cooler To Pump; W/2WD.....		+14"	
	Return - Cooler To Pump; W/4WD.....			†	Return - Cooler To Pump; W/4WD.....		†	
	Return - Gear To Cooler.....			+15"	Return - Gear To Cooler; W/2WD.....		+19"	
					Return - Gear To Cooler; W/4WD.....		†	
	V-8 5.2 L ENG.; V-8 5.9 L ENG.				1996			
	Pressure; W/2WD.....	80306			4-CYL. 2.5 L ENG.			
	Pressure; W/4WD.....	71817			Pressure; W/2WD.....	80271		
	Return; W/O Cooler; W/2WD.....	80258			Pressure; W/4WD.....	91643		
	Return; W/O Cooler; W/4WD.....			+14"	Return.....		+16"	
	Return - Cooler To Pump; W/2WD.....	✗80357			V-6 3.9 L ENG.			
	Return - Cooler To Pump; W/4WD.....			†	Pressure; W/2WD.....	80069		
	Return - Gear To Cooler.....			+15"	39108			
					Pressure; W/4WD.....	71816		
	V-8 5.2 L ENG.; V-8 5.9 L ENG.				V-6 3.9 L ENG.			
	Pressure; W/2WD.....	80306			Return; W/O Cooler.....		+20"	
	Pressure; W/4WD.....	71817			Return - Cooler To Pump.....		+14"	
	Return; W/O Cooler; W/2WD.....	80258			Return - Gear To Cooler; W/2WD.....		+19"	
	Return; W/O Cooler; W/4WD.....			+14"	Return - Gear To Cooler; W/4WD.....		+14"	
	Return - Cooler To Pump; W/2WD.....	✗80357						

* Cut From C.P.E. 3/8" I.D. Hose: 71350 (48"), 81352 (25").
 † Cut From S.A.E. 11/32" I.D. Hose: 80062 (12"), 80063 (24"), 80064 (36"), 81353 (25").
 ★ Cut From S.A.E. 3/8" I.D. Hose: 71224 (24"), 71236 (36"), 71206 (48"), 81206 (25"). May Also Use 3/8" C.P.E.
 ♣ Cut From S.A.E. 5/8" I.D. Hose: 71351 (36").
 □ Cut From 1/2" I.D. Suction Hose: 71296 (36"), 81354 (10").
 ❖ Cut From 5/8" I.D. Suction Hose: 71207 (42"), 81355 (10").
 ✱ Cut From 3/4" I.D. Suction Hose: 71297 (36"), 81356 (10").
 ☆ See Page A14 For Pump or Gear Identification.

② Two Required.
 ③ Three Required.
 ④ Four Required.
 ✗ Cut To Fit.
 Ⓢ Replaces Both Upper and Lower Hose.
 ▲ 252660 Adaptor Required For Some Models.
 ✱ See Page A6 For Installation Procedure.

Power Steering Hose for Light Trucks

Application	Assembly Number	Multi-Use Hose	End Fitting	Application	Assembly Number	Multi-Use Hose	End Fitting
DODGE - Continued				DODGE - Continued			
DAKOTA - Continued				DURANGO - Continued			
1996 - Continued				1999 - Continued			
V-8 5.2 L ENG.				V-8 5.2 L ENG.; V-8 5.9 L ENG. - Continued			
Pressure; W/2WD.....	80069			Return; W/O Cooler; W/4WD.....		+14"	39108
Pressure; W/4WD.....	71817			Return - Cooler To Pump; W/2WD.....	≈80357		
Return; W/2WD; W/O Cooler.....			+22"	Return - Cooler To Pump; W/4WD.....		†	39108
Return; W/4WD; W/O Cooler.....			+19"	Return - Gear To Cooler.....		+15"	
Return - Cooler To Pump; W/2WD.....			+16"				
Return - Cooler To Pump; W/4WD.....			+14"				
Return - Gear To Cooler; W/2WD.....			+21"				
Return - Gear To Cooler; W/4WD.....			+14"				
DURANGO				1998			
2003-2001				V-6 3.9 L ENG.			
V-8 4.7 L ENG.				Pressure.....			
Pressure; W/2WD.....	80310			Return; W/O Cooler.....	71816	+14"	
Pressure; W/4WD.....	92062			Return - Cooler To Pump.....		+14"	
Return; W/O Cooler; W/2WD.....	≈80258		+20"	Return - Gear To Cooler.....		+14"	
Return; W/O Cooler; W/4WD.....	≈80317		+19"				
Return - Cooler To Pump.....			†				
Return - Gear To Cooler; W/2WD.....	≈80258		+16"				
Return - Gear To Cooler; W/4WD.....	≈80317		+13"				
V-8 5.9 L ENG.				V-8 5.2 L ENG.; V-8 5.9 L ENG.			
Pressure; W/2WD.....	80306			Pressure.....	71817		
Pressure; W/4WD.....	80312			Return; W/O Cooler.....		+14"	
Return; W/O Cooler; W/2WD.....	≈80258		+20"	Return - Cooler To Pump.....		+14"	
Return; W/O Cooler; W/4WD.....	≈80317		+19"	Return - Gear To Cooler.....		+14"	
Return - Cooler To Pump; W/2WD.....	80357		†				
Return - Cooler To Pump; W/4WD.....			†				
Return - Gear To Cooler; W/2WD.....	≈80258		+15"				
Return - Gear To Cooler; W/4WD.....	≈80317		+19"				
2000				2003-2001			
V-8 4.7 L ENG.				V-6 3.3 L ENG.; V-6 3.8 L ENG.			
Pressure; W/2WD.....	80310			Pressure.....	92076		
Pressure; W/4WD.....	92062						
Return; W/O Cooler; W/2WD.....	≈80258		+20"				
Return; W/O Cooler; W/4WD.....	≈80317		+19"				
Return - Cooler To Pump.....			†				
Return - Gear To Cooler; W/2WD.....	≈80258		+16"				
Return - Gear To Cooler; W/4WD.....	≈80317		+13"				
V-8 5.2 L ENG.; V-8 5.9 L ENG.				2000-1998			
Pressure; W/2WD.....	80306			V-6 3.0 L ENG.; V-6 3.3 L ENG.; V-6 3.8 L ENG.			
Pressure; W/4WD.....	80312			Pressure; W/AWD.....	91825		
Return; W/O Cooler; W/2WD.....	≈80258		+20"	Pressure; W/FWD.....	92073		
Return; W/O Cooler; W/4WD.....	≈80317		+19"	Return.....		+15"	
Return - Cooler To Pump; W/2WD.....	80357		†				
Return - Cooler To Pump; W/4WD.....			†				
Return - Gear To Cooler; W/2WD.....	≈80258		+16"				
Return - Gear To Cooler; W/4WD.....	≈80317		+13"				
1999				1997			
V-6 3.9 L ENG.				4-CYL. 2.4 L ENG.			
Pressure; W/2WD.....	80306			Pressure.....	91824		
Pressure; W/4WD.....	71816			Return.....		+15"	
Return; W/O Cooler; W/2WD.....	80258						
Return; W/O Cooler; W/4WD.....			+14"				
Return - Cooler To Pump; W/2WD.....	≈80357		†				
Return - Cooler To Pump; W/4WD.....			†				
Return - Gear To Cooler.....			+15"				
V-8 5.2 L ENG.; V-8 5.9 L ENG.				V-6 3.0 L ENG.; V-6 3.3 L ENG.; V-6 3.8 L ENG.			
Pressure; W/2WD.....	80306			Pressure; W/AWD.....	91825		
Pressure; W/4WD.....	71817			Pressure; W/FWD.....	92073		
Return; W/O Cooler; W/2WD.....	80258			Return.....		+15"	
Return; W/O Cooler; W/4WD.....			+14"				
Return - Cooler To Pump; W/2WD.....	≈80357		†				
Return - Cooler To Pump; W/4WD.....			†				
Return - Gear To Cooler.....			+15"				
1999				1996			
V-6 3.9 L ENG.				4-CYL. 2.4 L ENG.			
Pressure; W/2WD.....	80306			Pressure.....	91824		
Pressure; W/4WD.....	71816			Return.....		+15"	
Return; W/O Cooler; W/2WD.....	80258						
Return; W/O Cooler; W/4WD.....			+14"				
Return - Cooler To Pump; W/2WD.....	≈80357		†				
Return - Cooler To Pump; W/4WD.....			†				
Return - Gear To Cooler.....			+15"				
V-8 5.2 L ENG.; V-8 5.9 L ENG.				V-6 3.0 L ENG.; V-6 3.3 L ENG.; V-6 3.8 L ENG.			
Pressure; W/2WD.....	80306			Pressure.....	92073		
Pressure; W/4WD.....	71817			Return.....		+15"	
Return; W/O Cooler; W/2WD.....	80258						
Return; W/O Cooler; W/4WD.....			+14"				
Return - Cooler To Pump; W/2WD.....	≈80357		†				
Return - Cooler To Pump; W/4WD.....			†				
Return - Gear To Cooler.....			+15"				
1999				RAM SERIES PICKUP			
V-6 3.9 L ENG.				2004			
Pressure; W/2WD.....	80306			6-CYL. 5.9 L DIESEL ENG.			
Pressure; W/4WD.....	71816			Pressure - Hydroboost To Gear; Hydro-			
Return; W/O Cooler; W/2WD.....	80258			boost System; W/2WD.....	80358		
Return; W/O Cooler; W/4WD.....			+14"	Pressure - Hydroboost To Gear; Hydro-			
Return - Cooler To Pump; W/2WD.....	≈80357		†	boost System; W/4WD.....	80361		
Return - Cooler To Pump; W/4WD.....			†	Return - Gear To Cooler; Hydroboost			
Return - Gear To Cooler.....			+15"	System; W/2WD.....		≈24"	
				Return - Gear To Cooler; Hydroboost			
				System; W/4WD.....		≈12"	
				Return - Hydroboost To Tee; Hydro-			
				boost System.....		+28"	

* Cut From C.P.E. 3/8" I.D. Hose: 71350 (48"), 81352 (25').
 † Cut From S.A.E. 11/32" I.D. Hose: 80062 (12"), 80063 (24"), 80064 (36"), 81353 (25').
 ★ Cut From S.A.E. 3/8" I.D. Hose: 71224 (24"), 71236 (36"), 71206 (48"), 81206 (25'). May Also Use 3/8" C.P.E.
 ♣ Cut From S.A.E. 5/8" I.D. Hose: 71351 (36").
 □ Cut From 1/2" I.D. Suction Hose: 71296 (36"), 81354 (10').
 ♠ Cut From 5/8" I.D. Suction Hose: 71207 (42"), 81355 (10').
 ✱ Cut From 3/4" I.D. Suction Hose: 71297 (36"), 81356 (10').
 ☆ See Page A14 For Pump or Gear Identification.

② Two Required.
 ③ Three Required.
 ④ Four Required.
 ≈< Cut To Fit.
 ♣ Replaces Both Upper and Lower Hose.
 ▲ 252660 Adaptor Required For Some Models.
 ✱ See Page A6 For Installation Procedure.

SYSTEM
PUMP &
GEAR
IDENT.

SYSTEM &
COM-
PONENT
IDENT.

PASS.
CARS

LIGHT
TRUCKS

MED./HVY.
TRUCKS
& BUSES

HOSE
NUMER-
ICAL

REPAIR
KITS

KIT
NUMER-
ICAL

MFR.
PART
NUM-
BERS

CHANGE-
OVERS

ILLUST-
RATIONS

Power Steering Hose for Light Trucks

	Application	Assembly Number	Multi-Use Hose	End Fitting	Application	Assembly Number	Multi-Use Hose	End Fitting
SYSTEM PUMP & GEAR IDENT.	DODGE - Continued				DODGE - Continued			
SYSTEM & COMPONENT IDENT.	RAM SERIES PICKUP - Continued				RAM SERIES PICKUP - Continued			
PASS. CARS	2004 - Continued				2003 - Continued			
LIGHT TRUCKS	V-6 3.7 L ENG.; V-8 4.7 L ENG.				V-8 5.9 L ENG.			
MED./H.VY. TRUCKS & BUSES	Pressure	80313			Pressure; 1500	80313		
HOSE NUMERICAL	Return - Cooler To Reservoir		✚30"		Return - Cooler To Reservoir; 1500		✚30"	
REPAIR KITS	Return - Gear To Cooler		✚24"		Return - Gear To Cooler; 1500		✚24"	39108
KIT NUMERICAL	V-8 5.7 L ENG.				V-10 8.0 L ENG.			
MFR. PART NUMBERS	Pressure; Conventional System; W/2WD	80359			Pressure - Hydroboost To Gear; Hydroboost System; W/4WD	80361		
CHANGE-OVERS	Pressure; Conventional System; W/4WD; W/43 1/4" Hose	80360			Reservoir; Hydroboost System		✚4"	
ILLUSTRATIONS	Pressure; Conventional System; W/4WD; W/48 3/4" Hose	80359			Return - Cooler To Reservoir; Conventional System		✚31"	
	Pressure - Hydroboost To Gear; Hydroboost System; W/4WD	80361			Return - Cooler To Tee; Hydroboost System		✚24"	
	Return - Cooler To Reservoir; Conventional System; W/2WD		✚22"		Return - Gear To Cooler; W/2WD		✚24"	
	Return - Cooler To Reservoir; Conventional System; W/4WD		✚26"		Return - Gear To Cooler; W/4WD		✚12"	
	Return - Cooler To Tee; Hydroboost System		✚17"		Return - Hydroboost To Tee; Hydroboost System		✚20"	
	Return - Gear To Cooler; Conventional System; W/2WD		✚24"					
	Return - Gear To Cooler; Conventional System; W/4WD		✚13"					
	Return - Hydroboost To Tee; Hydroboost System		✚28"					
	2003				2002			
	6-CYL. 5.9 L DIESEL ENG.				6-CYL. 5.9 L DIESEL ENG.			
	Pressure - Hydroboost To Gear; Hydroboost System; W/2WD	80358			Pressure - Hydroboost To Gear	80309		
	Pressure - Hydroboost To Gear; Hydroboost System; W/4WD	80361			Pressure - Pump To Hydroboost	80311		
	Return - Gear To Cooler; Hydroboost System; W/2WD		✚24"		Return - Gear To Pump		†20"	39108
	Return - Gear To Cooler; Hydroboost System; W/4WD		✚12"		Return - Hydroboost To Pump		†24"	
	Return - Hydroboost To Tee; Hydroboost System		†28"					
	V-6 3.7 L ENG.; V-8 4.7 L ENG.				V-6 3.7 L ENG.; V-8 4.7 L ENG.			
	Pressure	80313			Pressure	80313		
	Return - Cooler To Reservoir		✚30"		Return - Cooler To Reservoir		✚30"	
	Return - Gear To Cooler		✚24"		Return - Gear To Cooler		✚24"	
	V-8 5.7 L ENG.				V-8 5.9 L ENG.			
	Pressure; Conventional System; W/2WD	80359			Pressure; Conventional System; 1500 ...	80313		
	Pressure; Conventional System; W/4WD; W/43 1/4" Hose	80360			Pressure; Conventional System; Exc. 1500	80307		
	Pressure; Conventional System; W/4WD; W/48 3/4" Hose	80360			Pressure - Hydroboost To Gear; Hydroboost System	80309		
	Pressure - Hydroboost To Gear; Hydroboost System; W/4WD	80361			Pressure - Pump To Hydroboost; Hydroboost System	80311		
	Return - Cooler To Reservoir; Conventional System; W/2WD		✚22"		Return; Conventional System; W/O Cooler		†15"	39108
	Return - Cooler To Reservoir; Conventional System; W/4WD		✚26"		Return - Cooler To Pump; Conventional System		†23"	
	Return - Cooler To Tee; Hydroboost System		✚17"		Return - Gear To Cooler; Conventional System	80259		
	Return - Gear To Cooler; Conventional System; W/2WD		✚24"		Return - Gear To Pump; Hydroboost System		†15"	39108
	Return - Gear To Cooler; Conventional System; W/4WD		✚13"		Return - Hydroboost To Pump; Hydroboost System		†17"	
	Return - Hydroboost To Tee; Hydroboost System		✚28"					
	2001-1998				2001-1998			
	6-CYL. 5.9 L DIESEL ENG.				6-CYL. 5.9 L DIESEL ENG.			
	Pressure - Hydroboost To Gear	80309			Pressure - Hydroboost To Gear	80309		

* Cut From C.P.E. 3/8" I.D. Hose: 71350 (48"), 81352 (25').
 † Cut From S.A.E. 11/32" I.D. Hose: 80062 (12"), 80063 (24"), 80064 (36"), 81353 (25').
 ★ Cut From S.A.E. 3/8" I.D. Hose: 71224 (24"), 71236 (36"), 71206 (48"), 81206 (25'). May Also Use 3/8" C.P.E.
 ✚ Cut From S.A.E. 5/8" I.D. Hose: 71351 (36").
 □ Cut From 1/2" I.D. Suction Hose: 71296 (36"), 81354 (10').
 ✚ Cut From 5/8" I.D. Suction Hose: 71207 (42"), 81355 (10').
 ✚ Cut From 3/4" I.D. Suction Hose: 71297 (36"), 81356 (10').
 ☆ See Page A14 For Pump or Gear Identification.

② Two Required.
 ③ Three Required.
 ④ Four Required.
 ✚ Cut To Fit.
 ✚ Replaces Both Upper and Lower Hose.
 ▲ 252660 Adaptor Required For Some Models.
 ✚ See Page A6 For Installation Procedure.

Power Steering Hose for Light Trucks

Application	Assembly Number	Multi-Use Hose	End Fitting	Application	Assembly Number	Multi-Use Hose	End Fitting
DODGE - Continued				DODGE - Continued			
RAM SERIES PICKUP - Continued				RAM SERIES PICKUP - Continued			
2001-1998 - Continued				1997 - Continued			
6-CYL. 5.9 L DIESEL ENG. - Continued				V-8 5.9 L ENG. - Continued			
Pressure - Pump To Hydroboost.....	80311			Return - Cooler To Pump.....		+22"	
Return - Gear To Pump.....		+20"	39108	Return - Gear To Cooler.....	80259	+20"	
Return - Hydroboost To Pump.....		+24"		V-10 8.0 L ENG.			
V-6 3.9 L ENG.				Pressure.....			
Pressure.....	80070			Return - Cooler To Pump.....	80070	+22"	
Return.....		+20"	39108	Return - Gear To Cooler.....	80259	+20"	
V-8 5.2 L ENG.				1996			
Pressure.....	80070			6-CYL. 5.9 L DIESEL ENG.			
Return; W/O Cooler.....		+15"	39108	Pressure.....	80071		
Return - Cooler To Pump.....		+23"		Return.....		+20"	39108
Return - Gear To Cooler.....	80259	+20"		V-6 3.9 L ENG.			
V-8 5.9 L ENG.				Pressure.....			
Pressure; Eng. VIN 5.....	80307			Return.....	80070	+20"	39108
Pressure; Eng. VIN Z.....	80070			V-8 5.2 L ENG.; V-8 5.9 L ENG.			
Pressure - Hydroboost To Gear; Hydroboost System.....	80309			Pressure.....	80070		
Pressure - Pump To Hydroboost; Hydroboost System.....	80311			Return; W/O Cooler.....		+15"	39108
Return; Conventional System; W/O Cooler.....		+15"	39108	Return - Cooler To Pump.....		+22"	
Return - Cooler To Pump; Conventional System.....		+23"		Return - Gear To Cooler.....	80259	+20"	
Return - Gear To Cooler; Conventional System.....	80259	+20"		V-10 8.0 L ENG.			
Return - Gear To Pump; Hydroboost System.....	80259	+20"		Pressure.....	80070		
Return - Hydroboost To Pump; Hydroboost System.....		+17"		Return - Cooler To Pump.....		+19"	
V-10 8.0 L ENG.				Return - Gear To Cooler.....			
Pressure; Conventional System.....	80070					+20"	39108
Pressure - Hydroboost To Gear; Hydroboost System.....	80309			FORD			
Pressure - Pump To Hydroboost; Hydroboost System.....	80311			AEROSTAR			
Return - Cooler To Pump; Conventional System.....		+23"		1997			
Return - Gear To Cooler; Conventional System.....	80259	+20"		V-6 3.0 L ENG.			
Return - Gear To Pump; Hydroboost System.....	80259	+20"		Pressure.....	91695		
Return - Hydroboost To Pump; Hydroboost System.....		+17"		Return.....	80082		
1997				V-6 4.0 L ENG.			
6-CYL. 5.9 L DIESEL ENG.				Pressure; W/2WD.....			
Pressure - Hydroboost To Gear.....	80309			Pressure; W/4WD.....	91695		
Pressure - Pump To Hydroboost.....	80311			Return; W/Cooler; W/4WD; Upper.....	71844		
Return - Gear To Pump.....		+20"	39108	Return - Cooler To Pipe; W/4WD.....		+14"	
Return - Hydroboost To Pump.....		+24"		Return - Gear To Cooler; W/2WD.....		+12"	
V-6 3.9 L ENG.				Return - Gear To Cooler; W/4WD.....			
Pressure.....	80070			Return - Pipe To Pump; W/Cooler; W/2WD.....	80083		
Return.....		+20"	39108	Return - Pipe To Pump; W/Cooler; W/4WD; Lower.....	80084		+14"
V-8 5.2 L ENG.				1996			
Pressure.....	80070			V-6 3.0 L ENG.			
Return; W/O Cooler.....		+15"	39108	Pressure.....	91695		
Return - Cooler To Pump.....		+22"		Return.....	80082		
Return - Gear To Cooler.....	80259	+20"		V-6 4.0 L ENG.			
V-8 5.9 L ENG.				Pressure; W/2WD.....			
Pressure; Eng. VIN 5.....	80307			Pressure; W/4WD; W/26 1/2" Hose.....	91695		
Pressure; Eng. VIN Z.....	80070			Pressure; W/4WD; W/52" Hose.....	71844		
Return; W/O Cooler.....		+15"	39108	Return; W/Cooler; W/4WD; Upper.....	92067		

* Cut From C.P.E. 3/8" I.D. Hose: 71350 (48"), 81352 (25').
 † Cut From S.A.E. 11/32" I.D. Hose: 80062 (12"), 80063 (24"), 80064 (36"), 81353 (25').
 ★ Cut From S.A.E. 3/8" I.D. Hose: 71224 (24"), 71236 (36"), 71206 (48"), 81206 (25'). May Also Use 3/8" C.P.E.
 ♣ Cut From S.A.E. 5/8" I.D. Hose: 71351 (36").
 □ Cut From 1/2" I.D. Suction Hose: 71296 (36"), 81354 (10').
 ✦ Cut From 5/8" I.D. Suction Hose: 71207 (42"), 81355 (10').
 ✧ Cut From 3/4" I.D. Suction Hose: 71297 (36"), 81356 (10').
 ☆ See Page A14 For Pump or Gear Identification.

② Two Required.
 ③ Three Required.
 ④ Four Required.
 ✧ Cut To Fit.
 ♣ Replaces Both Upper and Lower Hose.
 ▲ 252660 Adaptor Required For Some Models.
 ✦ See Page A6 For Installation Procedure.

SYSTEM PUMP & GEAR IDENT.

SYSTEM & COMPONENT IDENT.

PASS. CARS

LIGHT TRUCKS

MED./HVY. TRUCKS & BUSES

HOSE NUMERICAL

REPAIR KITS

KIT NUMERICAL

MFR. PART NUMBERS

CHANGE-OVERS

ILLUSTRATIONS

Power Steering Hose for Light Trucks

	Application	Assembly Number	Multi-Use Hose	End Fitting	Application	Assembly Number	Multi-Use Hose	End Fitting
SYSTEM PUMP & GEAR IDENT.	FORD - Continued				FORD - Continued			
SYSTEM & COMPONENT IDENT.	BRONCO				ESCAPE - Continued			
PASS. CARS	1996				2003-2001			
	V-8 5.0 L ENG.; V-8 5.8 L ENG.				V-6 3.0 L ENG.			
	Pressure	71851			Pressure	92125		
	Return	91846						
	E SERIES VAN				EXCURSION			
	2005-2004				2005			
	V-8 4.6 L ENG.; V-8 5.4 L ENG.				V-8 5.4 L ENG.			
	Pressure	91966			Pressure; Conventional System.....	80319		
					Return - Gear To Cooler	92069		
	2003-1999				V-8 6.0 L DIESEL ENG.			
	V-6 4.2 L ENG.				Pressure - Hydroboost To Gear.....	80352		
	Pressure	91965			Pressure - Pump To Hydroboost.....	80353		
	V-8 4.6 L ENG.; V-8 5.4 L ENG.				V-10 6.8 L ENG.			
	Pressure	91966			Pressure; Conventional System.....	80320		
					Return - Gear To Cooler	92069		
LIGHT TRUCKS	1998-1997				2004			
	V-6 4.2 L ENG.				V-8 5.4 L ENG.			
	Pressure	91965			Pressure; Conventional System.....	80319		
	V-8 4.6 L ENG.; V-8 5.4 L ENG.				Pressure - Hydroboost To Gear; Hydro-boost System	80241		
	Pressure	91966			Pressure - Pump To Hydroboost; Hydroboost System	80246		
	V-8 7.3 L DIESEL ENG.				Return - Gear To Cooler	92069		
	Pressure; Conventional System.....	91967			V-8 6.0 L DIESEL ENG.			
	Pressure - Hydroboost To Gear; Hydroboost System	80323			Pressure - Hydroboost To Gear.....	80352		
	Pressure - Pump To Hydroboost; Hydroboost System	80242			Pressure - Pump To Hydroboost.....	80353		
	Return - To Tee		★15"		V-10 6.8 L ENG.			
	V-10 6.8 L ENG.				Pressure; Conventional System.....	80320		
	Pressure; Conventional System.....	91966			Pressure - Hydroboost To Gear; Hydroboost System	80241		
	Pressure - Hydroboost To Gear; Hydroboost System	80323			Pressure - Pump To Hydroboost; Hydroboost System	92066		
	Pressure - Pump To Hydroboost; Hydroboost System	92068			Return - Gear To Cooler	92069		
	Return - To Tee; Hydroboost System....		★15"		2003			
MED./HVY. TRUCKS & BUSES	1996				V-8 5.4 L ENG.			
	6-CYL. 4.9 L ENG.				Pressure; Conventional System.....	80319		
	Pressure	70429			Pressure - Hydroboost To Gear; Hydroboost System	80241		
	Return	80089			Pressure - Pump To Hydroboost; Hydroboost System	80246		
	V-8 5.0 L ENG.; V-8 5.8 L ENG.				Return - Gear To Cooler	92069		
	Pressure	71202			V-8 6.0 L DIESEL ENG.			
	Return	80090			Pressure - Hydroboost To Gear.....	80352		
	V-8 7.3 L DIESEL ENG.				Pressure - Pump To Hydroboost.....	80353		
	Pressure	80088			V-8 7.3 L DIESEL ENG.			
	Return - Cooler To Pump		★16"		Pressure; Conventional System.....	80320		
	Return - Gear To Cooler	80091			Pressure - Hydroboost To Gear; Hydroboost System	80241		
	V-8 7.5 L ENG.				Pressure - Pump To Hydroboost; Hydroboost System	80246		
	Pressure	71849			Return - Cooler To Reservoir	91997		
	Return - Cooler To Pump		★21"		Return - Gear To Cooler	92069		
	Return - Gear To Cooler	80091			V-10 6.8 L ENG.			
					Pressure; Conventional System.....	80320		
	ESCAPE				Pressure - Hydroboost To Gear; Hydroboost System	80241		
	2004				Pressure - Pump To Hydroboost; Hydroboost System	92066		
	V-6 3.0 L ENG.				Return - Gear To Cooler	92069		
	Pressure; Mar. 2 & Older	92125						

* Cut From C.P.E. 3/8" I.D. Hose: 71350 (48"), 81352 (25').

† Cut From S.A.E. 11/32" I.D. Hose: 80062 (12"), 80063 (24"), 80064 (36"), 81353 (25').

★ Cut From S.A.E. 3/8" I.D. Hose: 71224 (24"), 71236 (36"), 71206 (48"), 81206 (25'). May Also Use 3/8" C.P.E.

♣ Cut From S.A.E. 5/8" I.D. Hose: 71351 (36").

□ Cut From 1/2" I.D. Suction Hose: 71296 (36"), 81354 (10').

❖ Cut From 5/8" I.D. Suction Hose: 71207 (42"), 81355 (10').

✱ Cut From 3/4" I.D. Suction Hose: 71297 (36"), 81356 (10').

☆ See Page A14 For Pump or Gear Identification.

② Two Required.

③ Three Required.

④ Four Required.

≪ Cut To Fit.

⊗ Replaces Both Upper and Lower Hose.

▲ 252660 Adaptor Required For Some Models.

✱ See Page A6 For Installation Procedure.

Power Steering Hose for Light Trucks

Application	Assembly Number	Multi-Use Hose	End Fitting	Application	Assembly Number	Multi-Use Hose	End Fitting
FORD - Continued				FORD - Continued			
EXCURSION - Continued				EXPLORER - Continued			
2002-2000				2004-2002 - Continued			
V-8 5.4 L ENG.				V-8 4.6 L ENG.			
Pressure; Conventional System.....	80319			Pressure - From Pump	80356		
Pressure - Hydroboost To Gear; Hydroboost System	80241			Pressure - To Gear.....	80355		
Pressure - Pump To Hydroboost; Hydroboost System	80246			2001			
Return - Gear To Cooler	92069			V-6 4.0 L ENG.			
V-8 7.3 L DIESEL ENG.				Pressure; Exc. Sport.....			
Pressure; Conventional System.....	80321			Pressure; Sport; Nov. 7 & Older			
Pressure - Hydroboost To Gear; Hydroboost System	80241			Pressure - From Pump; Sport; Nov. 8 & Newer			
Pressure - Pump To Hydroboost; Hydroboost System	80246			Pressure - To Gear; Sport; Nov. 8 & Newer			
Return - Cooler To Reservoir.....	91997			Return - Cooler To Reservoir.....			
Return - Gear To Cooler	92069			Return - Gear To Cooler; W/Left Hand Drive; Exc. Sport.....			
V-10 6.8 L ENG.				Return - Gear To Cooler; W/Left Hand Drive; Sport; Mar. 28 & Older			
Pressure; Conventional System.....	80320			V-8 5.0 L ENG.			
Pressure - Hydroboost To Gear; Hydroboost System	80241			Pressure			
Pressure - Pump To Hydroboost; Hydroboost System	92066			Reservoir			
Return - Gear To Cooler	92069			Return - Cooler To Reservoir			
EXPEDITION				Return - Gear To Cooler			
2005				2000			
V-8 5.4 L ENG.				V-6 4.0 L ENG.			
Pressure	92118			Pressure; W/O.H.V. Eng.; W/Left Hand Drive			
2004-2002				Pressure; W/SOHC Eng.; W/Left Hand Drive; Exc. Sport.....			
V-8 4.6 L ENG.				Pressure; W/SOHC Eng.; W/Left Hand Drive; Sport			
Pressure	92117			Return - Cooler To Pump			
V-8 5.4 L ENG.				Return - Gear To Cooler; W/Left Hand Drive			
Pressure	92118			V-8 5.0 L ENG.			
2001-1997				Pressure			
V-8 4.6 L ENG.; V-8 5.4 L ENG.				Reservoir			
Pressure	80235			Return - Cooler To Reservoir			
Return - Cooler To Reservoir.....	91990			Return - Gear To Cooler			
Return - Gear To Cooler	80324			1999-1998			
EXPLORER				V-6 4.0 L ENG.			
2005				Pressure; W/O.H.V. Eng.....			
V-6 4.0 L ENG.				Pressure; W/SOHC Eng.			
Pressure; Exc. Sport.....	92116			Return - Cooler To Pump; W/O.H.V. Eng.			
Pressure - From Pump; Sport.....	80350			Return - Gear To Cooler			
Pressure - To Gear; Sport.....	80351			V-8 5.0 L ENG.			
Return - Cooler To Reservoir; Sport.....		★17"		Pressure			
Return - Gear To Cooler; Sport		★6"		Reservoir			
V-8 4.6 L ENG.				Return - Cooler To Reservoir.....			
Pressure - From Pump; Jul. 18 & Older	80356			Return - Gear To Cooler			
Pressure - To Gear; Jul. 18 & Older	80355			1997			
2004-2002				V-6 4.0 L ENG.			
V-6 4.0 L ENG.				Pressure; W/O.H.V. Eng.....			
Pressure; Exc. Sport.....	92116			Pressure; W/SOHC Eng.			
Pressure - From Pump; Sport.....	80350			Return - Cooler To Pump; W/O.H.V. Eng.			
Pressure - To Gear; Sport.....	80351			Return - Gear To Cooler			
Return - Cooler To Reservoir; Sport.....		★17"		V-8 5.0 L ENG.			
Return - Gear To Cooler; Sport		★6"		Pressure			

* Cut From C.P.E. 3/8" I.D. Hose: 71350 (48"), 81352 (25').
 † Cut From S.A.E. 11/32" I.D. Hose: 80062 (12"), 80063 (24"), 80064 (36"), 81353 (25').
 ★ Cut From S.A.E. 3/8" I.D. Hose: 71224 (24"), 71236 (36"), 71206 (48"), 81206 (25'). May Also Use 3/8" C.P.E.
 ♣ Cut From S.A.E. 5/8" I.D. Hose: 71351 (36").
 □ Cut From 1/2" I.D. Suction Hose: 71296 (36"), 81354 (10').
 ❖ Cut From 5/8" I.D. Suction Hose: 71207 (42"), 81355 (10').
 ✱ Cut From 3/4" I.D. Suction Hose: 71297 (36"), 81356 (10').
 ☆ See Page A14 For Pump or Gear Identification.

② Two Required.
 ③ Three Required.
 ④ Four Required.
 ✂ Cut To Fit.
 ♣ Replaces Both Upper and Lower Hose.
 ▲ 252660 Adaptor Required For Some Models.
 ✱ See Page A6 For Installation Procedure.

SYSTEM PUMP & GEAR IDENT.

SYSTEM & COMPONENT IDENT.

PASS. CARS

LIGHT TRUCKS

MED./HVY. TRUCKS & BUSES

HOSE NUMERICAL

REPAIR KITS

KIT NUMERICAL

MFR. PART NUMBERS

CHANGE-OVERS

ILLUSTRATIONS

Power Steering Hose for Light Trucks

	Application	Assembly Number	Multi-Use Hose	End Fitting	Application	Assembly Number	Multi-Use Hose	End Fitting
SYSTEM PUMP & GEAR IDENT.	FORD - Continued				FORD - Continued			
SYSTEM & COMPONENT IDENT.	EXPLORER - Continued				F SERIES PICKUP - Continued			
PASS. CARS	1997 - Continued				2002-2000 - Continued			
	V-8 5.0 L ENG. - Continued				V-8 4.6 L ENG.; V-8 5.4 L ENG. - Continued			
	Reservoir			✚6"	Return - Cooler To Reservoir	91990		
	Return - Gear To Cooler	80255			Return - Gear To Cooler	80324		
	1996				1999			
	V-6 4.0 L ENG.				V-6 4.2 L ENG.			
	Pressure	80086			Pressure	80236		
	Return - Cooler To Pump			★17"	Return - Cooler To Reservoir	91990		
	Return - Gear To Cooler	80261			Return - Gear To Cooler	80324		
	V-8 5.0 L ENG.				V-8 4.6 L ENG.			
	Pressure	80238			Pressure	80235		
	Reservoir			✚6"	Return - Cooler To Reservoir	91990		
	Return - Gear To Cooler	80255			Return - Gear To Cooler	80324		
	EXPLORER SPORT TRAC				V-8 5.4 L ENG.			
	2005-2002				Pressure; F150; F250			
	V-6 4.0 L ENG.				Return - Cooler To Reservoir			
	Pressure - From Pump	80350			Return - Gear To Cooler	80324		
	Pressure - To Gear	80351						
	Return - Cooler To Reservoir			★17"				
	Return - Gear To Cooler			★6"				
	2001				1998			
	V-6 4.0 L ENG.				V-6 4.2 L ENG.			
	Pressure; Nov. 7 & Older	80349			Pressure; F150	80236		
	Pressure - From Pump; Nov. 8 & Newer	80350			Return - Cooler To Reservoir	91990		
	Pressure - To Gear; Nov. 8 & Newer ...	80351			Return - Gear To Cooler	80324		
	Return - Cooler To Reservoir			★17"				
	Return - Gear To Cooler; W/Left Hand Drive	80261						
LIGHT TRUCKS	F SERIES PICKUP				1997			
	2004				V-6 4.2 L ENG.			
	V-6 4.2 L ENG.				Pressure; F150			
	Pressure; Heritage	80236			Return - Cooler To Reservoir; F150	91990		
	2003				Return - Gear To Cooler; F150; Jun. 29 & Older			
	V-6 4.2 L ENG.				Return - Gear To Cooler; F150; Jun. 30 & Newer			
	Pressure	80236						
	Return - Cooler To Reservoir	91990						
	Return - Gear To Cooler	80324						
	V-8 4.6 L ENG.				V-8 4.6 L ENG.; V-8 5.4 L ENG.			
	Pressure; W/2WD; Nov. 30 & Older	80235			Pressure; F150; F250	80235		
	Pressure; W/4WD	80235			Return - Cooler To Reservoir	91990		
	Return - Cooler To Reservoir	91990			Return - Gear To Cooler; F150; Jun. 29 & Older	80253		
	Return - Gear To Cooler	80324			Return - Gear To Cooler; F150; Jun. 30 & Newer	80324		
	V-8 5.4 L ENG.				V-8 5.8 L ENG.			
	Pressure	80235			Pressure; Aug. 10 & Older	71851		
	Return - Cooler To Reservoir	91990			Pressure; Aug. 11 & Newer	80243		
	Return - Gear To Cooler	80324			Return; Aug. 10 & Older	91846		
	2002-2000				Return; Aug. 11 & Newer			
	V-6 4.2 L ENG.				V-8 7.3 L DIESEL ENG.			
	Pressure	80236			Pressure; Conventional System; Aug. 10 & Older	91744		
	Return - Cooler To Reservoir	91990			Pressure; Conventional System; Aug. 11 & Newer	91985		
	Return - Gear To Cooler	80324			Pressure - Hydroboost To Gear; Hydroboost System; Aug. 10 & Older	71416		
	V-8 4.6 L ENG.; V-8 5.4 L ENG.				Pressure - Hydroboost To Gear; Hydroboost System; Aug. 11 & Newer			
	Pressure	80236			Pressure - Pump To Hydroboost; Hydroboost System	71442		
	Return - Cooler To Reservoir	91990			Return; Conventional System; Aug. 10 & Older	91849		
	Return - Gear To Cooler	80324						

* Cut From C.P.E. 3/8" I.D. Hose: 71350 (48"), 81352 (25').
 † Cut From S.A.E. 11/32" I.D. Hose: 80062 (12"), 80063 (24"), 80064 (36"), 81353 (25').
 ★ Cut From S.A.E. 3/8" I.D. Hose: 71224 (24"), 71236 (36"), 71206 (48"), 81206 (25'). May Also Use 3/8" C.P.E.
 ✚ Cut From S.A.E. 5/8" I.D. Hose: 71351 (36").
 □ Cut From 1/2" I.D. Suction Hose: 71296 (36"), 81354 (10').
 ✦ Cut From 5/8" I.D. Suction Hose: 71207 (42"), 81355 (10').
 ✧ Cut From 3/4" I.D. Suction Hose: 71297 (36"), 81356 (10').
 ☆ See Page A14 For Pump or Gear Identification.

② Two Required.
 ③ Three Required.
 ④ Four Required.
 ✚ Cut To Fit.
 ✦ Replaces Both Upper and Lower Hose.
 ▲ 252660 Adaptor Required For Some Models.
 ✧ See Page A6 For Installation Procedure.

Power Steering Hose for Light Trucks

	Application	Assembly Number	Multi-Use Hose	End Fitting	Application	Assembly Number	Multi-Use Hose	End Fitting
SYSTEM PUMP & GEAR IDENT.	FORD - Continued				FORD - Continued			
SYSTEM & COMPONENT IDENT.	F SERIES PICKUP - Continued				RANGER - Continued			
PASS. CARS	1996 - Continued				2001 - Continued			
LIGHT TRUCKS	V-8 7.5 L ENG. - Continued				V-6 4.0 L ENG. - Continued			
MED./H.VY. TRUCKS & BUSES	Return - Hydroboost To Reservoir; Hydroboost System; W/F59 Stripped Chassis; Long.....				Return - Cooler To Reservoir; W/2WD ..			
HOSE NUMERICAL					Return - Cooler To Reservoir; W/4WD ..			
REPAIR KITS					Return - Gear To Cooler			
KIT NUMERICAL								
MFR. PART NUMBERS								
CHANGE-OVERS								
ILLUSTRATIONS								
	Return - Hydroboost To Reservoir; Hydroboost System; W/F59 Stripped Chassis; Short.....							
	Return - Pipe To Reservoir; Hydroboost System; W/F59 Stripped Chassis.....							
	RANGER							
	2005							
	4-CYL. 2.3 L ENG.							
	Pressure	80346			Pressure	80322		
	Return - Cooler To Reservoir.....		★13"		Return; W/O Cooler.....	80256		★10"
	Return - Gear To Cooler		★6"		Return - Cooler To Reservoir; W/4WD ..			★18"
					Return - Gear To Cooler			★6"
	V-6 3.0 L ENG.							
	Pressure	80347			2000			
	Return - Gear To Cooler		★6"		4-CYL. 2.5 L ENG.			
					Pressure	80322		
	V-6 4.0 L ENG.				Return - Cooler			
	Pressure	80348			Return; W/O Cooler.....	80256		
	Return - Cooler To Reservoir; W/2WD ..		★15"		Return - Gear To Cooler; Jul. 30 & Older.....	80262		
	Return - Cooler To Reservoir; W/4WD ..		★18"		Return - Gear To Cooler; Jul. 31 & Older.....			★6"
	Return - Gear To Cooler		★6"		Return - Gear To Cooler; Jul. 31 & Older.....			★18"
					Return - Cooler To Reservoir; W/4WD; Jul. 30 & Older.....			★10"
	2004-2002				Return - Cooler To Reservoir; W/4WD; W/Std. Suspension; Jul. 31 & Newer.....			
	4-CYL. 2.3 L ENG.				Return - Cooler To Reservoir; W/4WD; W/Torsion Bar Suspension; Jul. 31 & Newer.....			
	Pressure	80346			Return - Gear To Cooler; W/2WD.....	80262		★13"
	Return - Cooler To Reservoir.....		★13"		Return - Gear To Cooler; W/4WD; Jul. 30 & Older.....	80261		★6"
	Return - Gear To Cooler		★6"		Return - Gear To Cooler; W/4WD; Jul. 31 & Newer.....			★6"
	V-6 3.0 L ENG.				V-6 4.0 L ENG.			
	Pressure	80347			Pressure; Jul. 30 & Older.....	80322		
	Return - Cooler To Reservoir; W/2WD ..		★10"		Pressure; Jul. 31 & Newer	80348		
	Return - Cooler To Reservoir; W/4WD ..		★13"		Return - Cooler To Reservoir; W/2WD;			★
	Return - Gear To Cooler		★6"		Jul. 30 & Older.....			★10"
	V-6 4.0 L ENG.				Return - Cooler To Reservoir; W/2WD;			
	Pressure	80348			Jul. 31 & Newer.....			★10"
	Return - Cooler To Reservoir; W/2WD ..		★15"		Return - Cooler To Reservoir; W/4WD;			★17"
	Return - Cooler To Reservoir; W/4WD ..		★18"		Jul. 30 & Older.....			★13"
	Return - Gear To Cooler		★6"		Return - Cooler To Reservoir; W/4WD;			
					Jul. 31 & Newer.....			
	2001				Return - Gear To Cooler; W/2WD.....			
	4-CYL. 2.3 L ENG.				Return - Gear To Cooler; W/4WD; Jul. 30 & Older.....			
	Pressure	80346				80262		
	Return - Cooler To Reservoir.....		★13"			80261		
	Return - Gear To Cooler		★6"		1999-1998			
	4-CYL. 2.5 L ENG.				4-CYL. 2.5 L ENG.			
	Pressure	80347			Pressure	80322		
	Return - Cooler To Reservoir; W/Std. Suspension.....		★4"		Return; W/O Cooler.....	80256		
	Return - Cooler To Reservoir;				Return - Gear To Cooler	80262		
	W/Torsion Bar Suspension.....		★13"		V-6 3.0 L ENG.; V-6 4.0 L ENG.			
	Return - Gear To Cooler		★6"		Pressure	80322		
					Return - Cooler To Reservoir; W/2WD ..			★
	V-6 3.0 L ENG.				Return - Cooler To Reservoir; W/4WD ..			
	Pressure	80347			Return - Gear To Cooler; W/2WD.....	80262		★18"
	Return - Cooler To Reservoir; W/2WD ..		★10"		Return - Gear To Cooler; W/4WD.....	80261		
	Return - Cooler To Reservoir; W/4WD ..		★13"		1997-1996			
	Return - Gear To Cooler		★6"		4-CYL. 2.3 L ENG.; V-6 3.0 L ENG.; V-6 4.0 L ENG.			
					Pressure	71878		
	V-6 4.0 L ENG.				Return			
	Pressure	80348				80085		

* Cut From C.P.E. 3/8" I.D. Hose: 71350 (48"), 81352 (25').

† Cut From S.A.E. 11/32" I.D. Hose: 80062 (12"), 80063 (24"), 80064 (36"), 81353 (25').

★ Cut From S.A.E. 3/8" I.D. Hose: 71224 (24"), 71236 (36"), 71206 (48"), 81206 (25'). May Also Use 3/8" C.P.E.

♣ Cut From S.A.E. 5/8" I.D. Hose: 71351 (36").

□ Cut From 1/2" I.D. Suction Hose: 71296 (36"), 81354 (10').

❖ Cut From 5/8" I.D. Suction Hose: 71207 (42"), 81355 (10').

✱ Cut From 3/4" I.D. Suction Hose: 71297 (36"), 81356 (10').

☆ See Page A14 For Pump or Gear Identification.

② Two Required.

③ Three Required.

④ Four Required.

⊕ Cut To Fit.

⊗ Replaces Both Upper and Lower Hose.

▲ 252660 Adaptor Required For Some Models.

✱ See Page A6 For Installation Procedure.

Power Steering Hose for Light Trucks

	Application	Assembly Number	Multi-Use Hose	End Fitting	Application	Assembly Number	Multi-Use Hose	End Fitting
SYSTEM PUMP & GEAR IDENT.	FORD - Continued				FORD - Continued			
SYSTEM & COMPONENT IDENT.	SUPER DUTY PICKUP - Continued				SUPER DUTY VAN - Continued			
PASS. CARS	1997 - Continued				2003 - Continued			
	V-8 7.5 L ENG. - Continued				V-8 7.3 L DIESEL ENG.			
	Pressure; Conventional System; Aug. 11 & Newer.....	80245			Pressure; Conventional System.....	91967		
	Pressure - Hydroboost To Gear; Hydroboost System; Aug. 10 & Older.....	71416			Pressure - Hydroboost To Gear; Hydroboost System.....	80323		
	Pressure - Hydroboost To Gear; Hydroboost System; Aug. 11 & Newer.....	80318			V-10 6.8 L ENG.			
	Pressure - Pump To Hydroboost; Hydroboost System.....	71442			Pressure; Conventional System.....	91966		
	Return - From Gear; Aug. 10 & Older...	91849			Pressure - Hydroboost To Gear; Hydroboost System.....	80323		
	Return - From Gear; Aug. 11 & Newer.	91988			2002			
	Return - Hydroboost To Pump; Hydroboost System.....			★46"	V-6 4.2 L ENG.			
					Pressure.....	91965		
	1996				V-8 5.4 L ENG.			
	V-8 7.3 L DIESEL ENG.				Pressure.....	91966		
	Pressure; Conventional System.....	91744			V-8 7.3 L DIESEL ENG.			
	Pressure - Hydroboost To Gear; Hydroboost System.....	71416			Pressure; Conventional System.....	91967		
	Pressure - Pump To Hydroboost; Hydroboost System.....	71442			Pressure - Hydroboost To Gear; Hydroboost System.....	80323		
	Return; Conventional System.....	91849			V-10 6.8 L ENG.			
	Return - Gear To Pump; Hydroboost System.....	91849			Pressure; Conventional System.....	91966		
	Return - Hydroboost To Pump; Hydroboost System.....			★46"	Pressure - Hydroboost To Gear; Hydroboost System.....	80323		
					Pressure - Pump To Hydroboost; Hydroboost System.....	92068		
	V-8 7.5 L ENG.				2001-1999			
	Pressure; Conventional System.....	71556			V-8 5.4 L ENG.			
	Pressure - Hydroboost To Gear; Hydroboost System.....	71416			Pressure.....	91966		
	Pressure - Pump To Hydroboost; Hydroboost System.....	71442			V-8 7.3 L DIESEL ENG.			
	Return; Conventional System.....	91849			Pressure; Conventional System.....	91967		
	Return - Gear To Pump; Hydroboost System.....	91849			Pressure - Hydroboost To Gear; Hydroboost System.....	80323		
	Return - Hydroboost To Pump; Hydroboost System.....			★46"	V-10 6.8 L ENG.			
					Pressure; Conventional System.....	91966		
					Pressure - Hydroboost To Gear; Hydroboost System.....	80323		
					Pressure - Pump To Hydroboost; Hydroboost System.....	92068		
					Return.....			★15"
	SUPER DUTY VAN				1998-1997			
	2005				V-8 5.4 L ENG.			
	V-8 5.4 L ENG.				Pressure.....	91966		
	Pressure.....	91966			V-8 7.3 L DIESEL ENG.			
	V-10 6.8 L ENG.				Pressure; Conventional System.....	91967		
	Pressure; Conventional System.....	91966			Pressure - Hydroboost To Gear; Hydroboost System.....	80323		
	Pressure - Hydroboost To Gear; Hydroboost System.....	80323			Pressure - Pump To Hydroboost; Hydroboost System.....	92068		
	2004				Return.....			★15"
	V-8 4.6 L ENG.; V-8 5.4 L ENG.				V-10 6.8 L ENG.			
	Pressure.....	91966			Pressure; Conventional System.....	91966		
	V-10 6.8 L ENG.				Pressure - Hydroboost To Gear; Hydroboost System.....	80323		
	Pressure; Conventional System.....	91966			Pressure - Pump To Hydroboost; Hydroboost System.....	80242		
	Pressure - Hydroboost To Gear; Hydroboost System.....	80323			Return - Hydroboost To Tee; Hydroboost System.....			★15"
	2003				V-10 6.8 L ENG.			
	V-6 4.2 L ENG.				Pressure; Conventional System.....	91966		
	Pressure.....	91965			Pressure - Hydroboost To Gear; Hydroboost System.....	80323		
	V-8 4.6 L ENG.; V-8 5.4 L ENG.				Pressure - Pump To Hydroboost; Hydroboost System.....	92068		
	Pressure.....	91966			Return - Hydroboost To Tee; Hydroboost System.....			★15"

* Cut From C.P.E. 3/8" I.D. Hose: 71350 (48"), 81352 (25').

† Cut From S.A.E. 11/32" I.D. Hose: 80062 (12"), 80063 (24"), 80064 (36"), 81353 (25').

★ Cut From S.A.E. 3/8" I.D. Hose: 71224 (24"), 71236 (36"), 71206 (48"), 81206 (25'). May Also Use 3/8" C.P.E.

♣ Cut From S.A.E. 5/8" I.D. Hose: 71351 (36").

□ Cut From 1/2" I.D. Suction Hose: 71296 (36"), 81354 (10').

❖ Cut From 5/8" I.D. Suction Hose: 71207 (42"), 81355 (10').

✱ Cut From 3/4" I.D. Suction Hose: 71297 (36"), 81356 (10').

☆ See Page A14 For Pump or Gear Identification.

② Two Required.

③ Three Required.

④ Four Required.

≠ Cut To Fit.

⊗ Replaces Both Upper and Lower Hose.

▲ 252660 Adaptor Required For Some Models.

♣ See Page A6 For Installation Procedure.

Power Steering Hose for Light Trucks

Application	Assembly Number	Multi-Use Hose	End Fitting	Application	Assembly Number	Multi-Use Hose	End Fitting
FORD - Continued				GEO			
SUPER DUTY VAN - Continued				TRACKER			
1996				1997			
6-CYL. 4.9 L ENG.				4-CYL. 1.6 L ENG.			
Pressure	70429			Pressure; VIN V6911304 & Before	80278		
Return	80089			Pressure; VIN V6911305 & After	80280		
V-8 5.8 L ENG.				Reservoir			
Pressure	71202			Return - Gear To Reservoir.....		✦	★7"
Return	80090			1996			
V-8 7.3 L DIESEL ENG.				4-CYL. 1.6 L ENG.			
Pressure	80088			Pressure	80278		
Return - Cooler To Pump.....		★16"		Reservoir		✦	
Return - Gear To Cooler	80091			Return - Gear To Reservoir.....		★7"	
V-8 7.5 L ENG.				GMC			
Pressure	71849			IMPORTANT: PLEASE NOTE. To select correct replacement parts, it may be necessary to identify the code character for the engine by looking at the VIN (Vehicle Identification Number) located on the dash panel. For 1981 and newer cars, refer to the 8th digit of VIN for the correct engine code.			
Return - Cooler To Pump.....		★21"		C & K SERIES PICKUP			
Return - Gear To Cooler	80091			2002-2001			
WINDSTAR				V-8 6.5 L DIESEL ENG.; V-8 8.1 L ENG.			
2003-2001				Pressure - Hydroboost To Gear.....			
V-6 3.8 L ENG.				Pressure - Pump To Hydroboost.....			
Pressure; W/O Noise Suppressor	92111			Return - Cooler To Pump; W/Finned			
2000-1999				Cooler			
V-6 3.0 L ENG.				Return - Hydroboost To Pump.....			
Pressure	91981				91816		★42"
Return - Cooler Tube.....	92129			2000			
V-6 3.8 L ENG.				V-8 5.7 L ENG.			
Pressure; W/Factory Inst. Hose; W/O				Pressure; Conventional System.....	80264		
Noise Suppressor.....	92111			Pressure - Hydroboost To Gear; Hydro-			
1998-1997				boost System; C Series; 3500HD			
V-6 3.0 L ENG.				Pressure - Hydroboost To Gear; Hydro-			
Pressure	92032			boost System; C Series; Exc.			
Return - Cooler Tube; W/O Finned				3500HD	92006		
Cooler.....	92129			Pressure - Hydroboost To Gear; Hydro-			
Return - From Gear	92126			boost System; K Series	92007		
Return - Pipe To Pump	92128			Pressure - Pump To Hydroboost; Hy-			
V-6 3.8 L ENG.				droboost System			
Pressure	91980			Return - Cooler To Pump; W/Finned			
Return - Cooler Tube; W/O Finned				Cooler.....		★42"	
Cooler.....	92129			Return - Hydroboost To Pump; Hydro-			
Return - From Gear	92127			boost System	91816		
Return - To Reservoir.....	80354			V-8 6.5 L DIESEL ENG.			
1996				Pressure - Hydroboost To Gear; C Se-			
V-6 3.0 L ENG.				ries.....			
Pressure	91850			Pressure - Hydroboost To Gear; K Se-			
Return - Cooler Tube; W/O Finned				ries.....	92007		
Cooler.....	92129			Pressure - Pump To Hydroboost; C Se-			
Return - From Gear	92126			ries; W/4-Wheel Disc Brakes.....	92005		
Return - Pipe To Pump	92128			Pressure - Pump To Hydroboost; C Se-			
V-6 3.8 L ENG.				ries; W/O 4-Wheel Disc Brakes			
Pressure	91980			Pressure - Pump To Hydroboost; K Se-			
Return - Cooler Tube; W/O Finned				ries.....	92004		
Cooler.....	92129			Return - Cooler To Pump; W/Finned			
Return - From Gear	92127			Cooler.....		★42"	
Return - To Reservoir.....	80354			Return - Hydroboost To Pump.....	91816		

* Cut From C.P.E. 3/8" I.D. Hose: 71350 (48"), 81352 (25").
 † Cut From S.A.E. 11/32" I.D. Hose: 80062 (12"), 80063 (24"), 80064 (36"), 81353 (25").
 ★ Cut From S.A.E. 3/8" I.D. Hose: 71224 (24"), 71236 (36"), 71206 (48"), 81206 (25"). May Also Use 3/8" C.P.E.
 ✦ Cut From S.A.E. 5/8" I.D. Hose: 71351 (36").
 □ Cut From 1/2" I.D. Suction Hose: 71296 (36"), 81354 (10").
 ✧ Cut From 5/8" I.D. Suction Hose: 71207 (42"), 81355 (10").
 ✧ Cut From 3/4" I.D. Suction Hose: 71297 (36"), 81356 (10").
 ☆ See Page A14 For Pump or Gear Identification.

② Two Required.
 ③ Three Required.
 ④ Four Required.
 ✧ Cut To Fit.
 ✧ Replaces Both Upper and Lower Hose.
 ▲ 252660 Adaptor Required For Some Models.
 ✦ See Page A6 For Installation Procedure.

SYSTEM PUMP & GEAR IDENT.

SYSTEM & COMPONENT IDENT.

PASS. CARS

LIGHT TRUCKS

MED./HVY. TRUCKS & BUSES

HOSE NUMERICAL

REPAIR KITS

KIT NUMERICAL

MFR. PART NUMBERS

CHANGE-OVERS

ILLUSTRATIONS

Power Steering Hose for Light Trucks

Application	Assembly Number	Multi-Use Hose	End Fitting	Application	Assembly Number	Multi-Use Hose	End Fitting
GMC - Continued				GMC - Continued			
C & K SERIES PICKUP - Continued				C & K SERIES PICKUP - Continued			
1997 - Continued				1996 - Continued			
V-8 5.0 L ENG.				V-8 5.7 L ENG. - Continued			
Pressure	80264			Pressure - Hydroboost To Gear; Hydroboost System; C Series.....	92006		
Return - Cooler To Pump; W/Finned Cooler.....		*42"		Pressure - Hydroboost To Gear; Hydroboost System; K Series.....	92007		
V-8 5.7 L ENG.				Pressure - Pump To Hydroboost; Hydroboost System			
Pressure; Conventional System.....	80264			Return - Cooler To Pump; W/Finned Cooler.....		*42"	
Pressure - Hydroboost To Gear; Hydroboost System; C Series; 3500HD	91817			Return - Hydroboost To Pump; Hydroboost System	91816		
Pressure - Hydroboost To Gear; Hydroboost System; C Series; Exc. 3500HD	92006			V-8 6.5 L DIESEL ENG.			
Pressure - Hydroboost To Gear; Hydroboost System; K Series.....	92007			Pressure - Hydroboost To Gear; Eng. VIN F; C Series	92006		
Pressure - Pump To Hydroboost; Hydroboost System	92004			Pressure - Hydroboost To Gear; Eng. VIN F; K Series.....	92007		
Return - Cooler To Pump; W/Finned Cooler.....		*42"		Pressure - Hydroboost To Gear; Eng. VIN S.....	92007		
Return - Hydroboost To Pump; Hydroboost System	91816			Pressure - Pump To Hydroboost.....	92005		
V-8 6.5 L DIESEL ENG.				Return - Cooler To Pump; W/Finned Cooler.....			
Pressure - Hydroboost To Gear; Eng. VIN F; C Series	92006			Return - Hydroboost To Pump	91816		*42"
Pressure - Hydroboost To Gear; Eng. VIN F; K Series.....	92007			V-8 7.4 L ENG.			
Pressure - Hydroboost To Gear; Eng. VIN S.....	92007			Pressure - Hydroboost To Gear; C Series.....	92006		
Pressure - Pump To Hydroboost; C Series; W/4-Wheel Disc Brakes.....	92005			Pressure - Hydroboost To Gear; K Series.....	92007		
Pressure - Pump To Hydroboost; C Series; W/O 4-Wheel Disc Brakes	92004			Pressure - Pump To Hydroboost.....	92005		
Pressure - Pump To Hydroboost; K Series.....	92004			Return - Cooler To Pump; W/Finned Cooler.....			*42"
Return - Cooler To Pump; W/Finned Cooler.....		*42"		Return - Hydroboost To Pump	91816		
Return - Hydroboost To Pump	91816			ENVOY			
V-8 7.4 L ENG.				2005-2003			
Pressure - Hydroboost To Gear; C Series; 3500HD	91817			6-CYL. 4.2 L ENG.			
Pressure - Hydroboost To Gear; C Series; Exc. 3500HD.....	92006			Pressure	92081		
Pressure - Hydroboost To Gear; K Series.....	92007			V-8 5.3 L ENG.			
Pressure - Pump To Hydroboost; C Series; W/4-Wheel Disc Brakes.....	92005			Pressure	80341		*
Pressure - Pump To Hydroboost; C Series; W/O 4-Wheel Disc Brakes	92004			Return - Cooler To Pump.....			
Pressure - Pump To Hydroboost; K Series.....	92004			2002			
Return - Cooler To Pump; W/Finned Cooler.....		*42"		6-CYL. 4.2 L ENG.			
Return - Hydroboost To Pump	91816			Pressure	92081		
1996				G SERIES VAN			
V-6 4.3 L ENG.				1996			
Pressure	80265			V-6 4.3 L ENG.			
Return - Cooler To Pump; W/Finned Cooler.....		*42"		Pressure	71790		
V-8 5.0 L ENG.				Return; W/O Cooler			
Pressure	80263			V-8 5.7 L ENG.			
Return - Cooler To Pump; W/Finned Cooler.....		*42"		Pressure; Conventional System.....	71789		
V-8 5.7 L ENG.				Pressure - Hydroboost To Gear; Hydroboost System			
Pressure; Conventional System.....	80263			Pressure - Pump To Hydroboost; Hydroboost System; W/Brake Warning System.....	80055		
				Pressure - Pump To Hydroboost; Hydroboost System; W/O Brake Warning System	70407		
				Reservoir; Conventional System.....	80168		

* Cut From C.P.E. 3/8" I.D. Hose: 71350 (48"), 81352 (25").

† Cut From S.A.E. 11/32" I.D. Hose: 80062 (12"), 80063 (24"), 80064 (36"), 81353 (25").

★ Cut From S.A.E. 3/8" I.D. Hose: 71224 (24"), 71236 (36"), 71206 (48"), 81206 (25"). May Also Use 3/8" C.P.E.

♣ Cut From S.A.E. 5/8" I.D. Hose: 71351 (36").

□ Cut From 1/2" I.D. Suction Hose: 71296 (36"), 81354 (10").

❖ Cut From 5/8" I.D. Suction Hose: 71207 (42"), 81355 (10").

✱ Cut From 3/4" I.D. Suction Hose: 71297 (36"), 81356 (10").

☆ See Page A14 For Pump or Gear Identification.

② Two Required.

③ Three Required.

④ Four Required.

⊗ Cut To Fit.

⊗ Replaces Both Upper and Lower Hose.

▲ 252660 Adaptor Required For Some Models.

✱ See Page A6 For Installation Procedure.

SYSTEM PUMP & GEAR IDENT.

SYSTEM & COMPONENT IDENT.

PASS. CARS

LIGHT TRUCKS

MED./HVY. TRUCKS & BUSES

HOSE NUMERICAL

REPAIR KITS

KIT NUMERICAL

MFR. PART NUMBERS

CHANGE-OVERS

ILLUSTRATIONS

Power Steering Hose for Light Trucks

	Application	Assembly Number	Multi-Use Hose	End Fitting	Application	Assembly Number	Multi-Use Hose	End Fitting
SYSTEM PUMP & GEAR IDENT.	GMC - Continued				GMC - Continued			
SYSTEM & COMPONENT IDENT.	G SERIES VAN - Continued				P SERIES VAN			
PASS. CARS	1996 - Continued				1999-1997			
LIGHT TRUCKS	V-8 5.7 L ENG. - Continued				V-6 4.3 L ENG.; V-8 5.7 L ENG.; V-8 6.5 L DIESEL ENG.; V-8 7.4 L ENG.			
MED./HVY. TRUCKS & BUSES	Return; Conventional System; W/Cooler			*18"	Pressure - Hydroboost To Gear; Hydroboost System; W/O Front I-Beam Suspension.....	91470		
HOSE NUMERICAL	Return; Conventional System; W/O Cooler.....	80054			Return - Gear To Pump; Hydroboost System.....		*	
REPAIR KITS	Return - Cooler To Pump; Hydroboost System.....			*42"	Return - Gear To Pump; Hydroboost System.....			*
KIT NUMERICAL	Return - Gear To Pump; Hydroboost System; W/O Cooler.....			*18"	Return - Hydroboost To Pump; Hydroboost System.....			
MFR. PART NUMBERS	Return - Hydroboost To Reservoir; Hydroboost System.....			*12"	Return - Hydroboost To Pump; Hydroboost System.....			
CHANGE-OVERS	Return - Sensor To Pump; Hydroboost System.....			*2"				
ILLUSTRATIONS	V-8 6.5 L DIESEL ENG.				1996			
	Pressure - Hydroboost To Gear.....	71788			V-6 4.3 L ENG.; V-8 5.7 L ENG.			
	Pressure - Pump To Hydroboost.....	80055			Pressure - Hydroboost To Gear; Hydroboost System; W/Front I-Beam Suspension; W/O 4-Wheel Disc Brakes...	91537		
	Return - Cooler To Pump.....			*42"	Pressure - Hydroboost To Gear; Hydroboost System; W/O Front I-Beam Suspension.....	91470		
	Return - Hydroboost To Reservoir.....			*12"	Pressure - Pump To Hydroboost; Hydroboost System; W/Brake Warning System.....	91820		
	Return - Sensor To Pump.....			*2"	Return - Gear To Pump; Hydroboost System.....		*	
	V-8 7.4 L ENG.				Return - Hydroboost To Pump; Hydroboost System.....			*
	Pressure; Conventional System.....	71789			V-8 6.5 L DIESEL ENG.			
	Pressure - Hydroboost To Gear; Hydroboost System.....	71788			Pressure - Hydroboost To Gear; Hydroboost System; W/Front I-Beam Suspension; W/O 4-Wheel Disc Brakes...	91537		
	Pressure - Pump To Hydroboost; Hydroboost System; W/Brake Warning System.....	80055			Pressure - Hydroboost To Gear; Hydroboost System; W/O Front I-Beam Suspension.....	91470		
	Pressure - Pump To Hydroboost; Hydroboost System; W/O Brake Warning System.....	70407			Pressure - Pump To Hydroboost; Hydroboost System; Motor Home.....	80065		
	Return; Conventional System; W/Cooler			*18"	Pressure - Pump To Hydroboost; Hydroboost System; W/Brake Warning System; Exc. Motor Home.....	91821		
	Return - Cooler To Pump; Hydroboost System.....			*42"	Pressure - Pump To Hydroboost; Hydroboost System; W/O Brake Warning System; Exc. Motor Home.....	91822		
	Return - Gear To Pump; Hydroboost System; W/O Cooler.....			*18"	Return - Gear To Pump; Hydroboost System.....		*	
	Return - Hydroboost To Reservoir; Hydroboost System.....			*12"	Return - Hydroboost To Pump; Hydroboost System.....			*
	Return - Sensor To Pump; Hydroboost System.....			*2"	V-8 7.4 L ENG.			
					Pressure - Hydroboost To Gear; Hydroboost System; W/Front I-Beam Suspension; W/O 4-Wheel Disc Brakes...	91537		
					Pressure - Hydroboost To Gear; Hydroboost System; W/O Front I-Beam Suspension.....	91470		
					Pressure - Pump To Hydroboost; Hydroboost System; Motor Home.....	80065		
					Pressure - Pump To Hydroboost; Hydroboost System; W/Brake Warning System; Exc. Motor Home.....	91821		
					Pressure - Pump To Hydroboost; Hydroboost System; W/O Brake Warning System; Exc. Motor Home.....	91822		
					Return - Gear To Pump; Hydroboost System.....		*	
					Return - Hydroboost To Pump; Hydroboost System.....			*
	JIMMY				V-8 6.5 L DIESEL ENG.			
	2004-2002				Pressure - Hydroboost To Gear; Hydroboost System; W/Front I-Beam Suspension; W/O 4-Wheel Disc Brakes...	91537		
	V-6 4.3 L ENG. (CANADA)				Pressure - Hydroboost To Gear; Hydroboost System; W/O Front I-Beam Suspension.....	91470		
	Pressure.....	80276			Pressure - Pump To Hydroboost; Hydroboost System; Motor Home.....	80065		
	Return - Cooler To Pump; W/Trlr. Tow. Pkg.....			*37"	Pressure - Pump To Hydroboost; Hydroboost System; W/Brake Warning System; Exc. Motor Home.....	91820		
	Return - Gear To Cooler; W/Trlr. Tow. Pkg.....	≠80194		*34"	39106			
	Return - Gear To Pump; W/O Trlr. Tow. Pkg.....	≠80194		*15"	39106			
	2001-1996				V-8 7.4 L ENG.			
	V-6 4.3 L ENG.				Pressure - Hydroboost To Gear; Hydroboost System; W/O Front I-Beam Suspension.....	91470		
	Pressure.....	80276			Pressure - Pump To Hydroboost; Hydroboost System; Motor Home.....	80065		
	Return - Cooler To Pump; W/Trlr. Tow. Pkg.....			*37"	Pressure - Pump To Hydroboost; Hydroboost System; W/Brake Warning System; Exc. Motor Home.....	91820		
	Return - Gear To Cooler; W/Trlr. Tow. Pkg.....	≠80194		*34"	39106			
	Return - Gear To Pump; W/O Trlr. Tow. Pkg.....	≠80194		*15"	39106			

* Cut From C.P.E. 3/8" I.D. Hose: 71350 (48"), 81352 (25').

† Cut From S.A.E. 11/32" I.D. Hose: 80062 (12"), 80063 (24"), 80064 (36"), 81353 (25').

★ Cut From S.A.E. 3/8" I.D. Hose: 71224 (24"), 71236 (36"), 71206 (48"), 81206 (25'). May Also Use 3/8" C.P.E.

♣ Cut From S.A.E. 5/8" I.D. Hose: 71351 (36").

□ Cut From 1/2" I.D. Suction Hose: 71296 (36"), 81354 (10').

❖ Cut From 5/8" I.D. Suction Hose: 71207 (42"), 81355 (10').

✱ Cut From 3/4" I.D. Suction Hose: 71297 (36"), 81356 (10').

☆ See Page A14 For Pump or Gear Identification.

② Two Required.

③ Three Required.

④ Four Required.

≠ Cut To Fit.

⊗ Replaces Both Upper and Lower Hose.

▲ 252660 Adaptor Required For Some Models.

✱ See Page A6 For Installation Procedure.

Power Steering Hose for Light Trucks

Application	Assembly Number	Multi-Use Hose	End Fitting	Application	Assembly Number	Multi-Use Hose	End Fitting
GMC - Continued				GMC - Continued			
P SERIES VAN - Continued				SAVANA - Continued			
1996 - Continued				2002-2001 - Continued			
V-8 7.4 L ENG. - Continued				V-8 6.5 L DIESEL ENG.; V-8 8.1 L ENG.			
Return - Hydroboost To Pump; Hydroboost System; Exc. Motor Home			*33"	Pressure - Hydroboost To Gear	92086		
Return - Hydroboost To Pump; Hydroboost System; Motor Home			*	Pressure - Pump To Hydroboost; W/Brake Warning System	92085		
SAFARI				Pressure - Pump To Hydroboost; W/O Brake Warning System	92087		
2005-2000				Reservoir - Pump To Reservoir		✦	
V-6 4.3 L ENG.				2000-1999			
Pressure - Hydroboost To Gear	80273			V-6 4.3 L ENG.			
Pressure - Pump To Hydroboost	80336			Pressure; Conventional System	92021		
Return; W/O Cooler		*		Pressure - Hydroboost To Gear; Hydroboost System	92086		
Return - Cooler To Pump		*27"		Pressure - Pump To Hydroboost; Hydroboost System	92087		
Return - Gear To Cooler		*		Reservoir - Pump To Reservoir		✦	
Return - Pump To Reservoir		✦		V-8 5.0 L ENG.; V-8 5.7 L ENG.			
1999				Pressure; Conventional System	80287		
V-6 4.3 L ENG.				Pressure - Hydroboost To Gear; Hydroboost System	92086		
Pressure - Hydroboost To Gear	80273			Pressure - Pump To Hydroboost; Hydroboost System	92085		
Pressure - Pump To Hydroboost	80274			Reservoir - Pump To Reservoir		✦	
Return; W/O Cooler		*		V-8 6.5 L DIESEL ENG.; V-8 7.4 L ENG.			
Return - Cooler To Pump		*27"		Pressure - Hydroboost To Gear	92086		
Return - Gear To Cooler		*		Pressure - Pump To Hydroboost; W/Brake Warning System	92085		
Return - Pump To Reservoir		✦		Pressure - Pump To Hydroboost; W/O Brake Warning System	92087		
1998-1997				Reservoir - Pump To Reservoir		✦	
V-6 4.3 L ENG.				1998-1997			
Pressure - Hydroboost To Gear	80273			V-6 4.3 L ENG.			
Pressure - Pump To Hydroboost	80275			Pressure; Conventional System	92020		
Return; W/O Cooler		*		Pressure - Hydroboost To Gear; Hydroboost System	92086		
Return - Cooler To Pump		*30"		Pressure - Pump To Hydroboost; Hydroboost System	92088		
Return - Gear To Cooler		*		Reservoir - Pump To Reservoir		✦	
Return - Pump To Reservoir		✦		V-8 5.0 L ENG.; V-8 5.7 L ENG.			
1996				Pressure; Conventional System	80288		
V-6 4.3 L ENG.				Pressure - Hydroboost To Gear; Hydroboost System	92086		
Pressure - Hydroboost To Gear	80273			Pressure - Pump To Hydroboost; Hydroboost System	92089		
Pressure - Pump To Hydroboost	80274			Pressure - Pump To Hydroboost; Hydroboost System; W/Brake Warning System	92088		
Return; W/O Cooler		*		Reservoir - Pump To Reservoir		✦	
Return - Cooler To Pump		*27"		V-8 6.5 L DIESEL ENG.; V-8 7.4 L ENG.			
Return - Gear To Cooler		*		Pressure - Hydroboost To Gear	92086		
Return - Pump To Reservoir		✦		Pressure - Pump To Hydroboost; W/Brake Warning System	92089		
SAVANA				Pressure - Pump To Hydroboost; W/O Brake Warning System	92088		
2002-2001				Reservoir - Pump To Reservoir		✦	
V-6 4.3 L ENG.				1996			
Pressure; Conventional System	92021			V-6 4.3 L ENG.			
Pressure - Hydroboost To Gear; Hydroboost System	92086			Pressure	71790		
Pressure - Pump To Hydroboost; Hydroboost System	92087			Return; W/O Cooler	80054		
Reservoir - Pump To Reservoir		✦					
V-8 5.0 L ENG.; V-8 5.7 L ENG.							
Pressure; Conventional System	80287						
Pressure - Hydroboost To Gear; Hydroboost System	92086						
Pressure - Pump To Hydroboost; Hydroboost System	92085						
Reservoir - Pump To Reservoir		✦					

* Cut From C.P.E. 3/8" I.D. Hose: 71350 (48"), 81352 (25').
 † Cut From S.A.E. 11/32" I.D. Hose: 80062 (12"), 80063 (24"), 80064 (36"), 81353 (25').
 ★ Cut From S.A.E. 3/8" I.D. Hose: 71224 (24"), 71236 (36"), 71206 (48"), 81206 (25'). May Also Use 3/8" C.P.E.
 ✦ Cut From S.A.E. 5/8" I.D. Hose: 71351 (36").
 □ Cut From 1/2" I.D. Suction Hose: 71296 (36"), 81354 (10').
 ✦ Cut From 5/8" I.D. Suction Hose: 71207 (42"), 81355 (10').
 * Cut From 3/4" I.D. Suction Hose: 71297 (36"), 81356 (10').
 ☆ See Page A14 For Pump or Gear Identification.

② Two Required.
 ③ Three Required.
 ④ Four Required.
 ✦ Cut To Fit.
 ✦ Replaces Both Upper and Lower Hose.
 ▲ 252660 Adaptor Required For Some Models.
 ✦ See Page A6 For Installation Procedure.

SYSTEM PUMP & GEAR IDENT.

SYSTEM & COMPONENT IDENT.

PASS. CARS

LIGHT TRUCKS

MED./HVY. TRUCKS & BUSES

HOSE NUMERICAL

REPAIR KITS

KIT NUMERICAL

MFR. PART NUMBERS

CHANGE-OVERS

ILLUSTRATIONS

Power Steering Hose for Light Trucks

	Application	Assembly Number	Multi-Use Hose	End Fitting	Application	Assembly Number	Multi-Use Hose	End Fitting
SYSTEM PUMP & GEAR IDENT.	GMC - Continued				GMC - Continued			
	SAVANA - Continued				SIERRA SERIES PICKUP - Continued			
	1996 - Continued				2005-2004 - Continued			
SYSTEM & COMPONENT IDENT.	V-8 5.0 L ENG.				V-6 4.3 L ENG.; V-8 4.8 L ENG.; V-8 5.3 L ENG. - Continued			
	Pressure	71789			Pressure - Pump To Hydroboost; Hydroboost System	92082		
	Reservoir	80168			Pressure - To Gear; Conventional System; W/2WD	80330		
	Return; W/Cooler		*18"		Return - From Gear			39108
	Return; W/O Cooler	80054						
	V-8 5.7 L ENG.				V-8 5.3 L ELECTRIC ASSIST ENG.			
	Pressure; Conventional System	71789			Pressure; Conventional System; W/4WD	80332		
	Pressure - Hydroboost To Gear; Hydroboost System	71788			Pressure - From Pump; Conventional System; W/2WD	80331		
	Pressure - Pump To Hydroboost; Hydroboost System; W/Brake Warning System	80055			Pressure - To Gear; Conventional System; W/2WD	80330		
	Pressure - Pump To Hydroboost; Hydroboost System; W/O Brake Warning System	70407			Return - From Gear			39108
	Reservoir; Conventional System	80168						
	Return; Conventional System; W/Cooler		*18"		V-8 6.0 L ENG.			
	Return; Conventional System; W/O Cooler	80054			Pressure; Conventional System	80332		
	Return - Cooler To Pump; Hydroboost System		*42"		Pressure - Hydroboost To Gear; Hydroboost System; Exc. H.D.	91984		
	Return - Gear To Pump; Hydroboost System; W/O Cooler		*18"		Pressure - Hydroboost To Gear; Hydroboost System; H.D.	92095		
	Return - Hydroboost To Reservoir; Hydroboost System		*12"		Pressure - Pump To Hydroboost; Hydroboost System; Exc. H.D.	92082		
	Return - Sensor To Pump; Hydroboost System		*2"		Pressure - Pump To Hydroboost; Hydroboost System; H.D.	92084		
	V-8 6.5 L DIESEL ENG.							39108
	Pressure - Hydroboost To Gear	71788			V-8 6.6 L DIESEL ENG.			
	Pressure - Pump To Hydroboost	80055			Pressure - Hydroboost To Gear	92083		
	Return - Cooler To Pump		*42"		Pressure - Pump To Hydroboost	80337		
	Return - Hydroboost To Reservoir		*12"		V-8 8.1 L ENG.			
	Return - Sensor To Pump		*2"		Pressure - Hydroboost To Gear; Exc. H.D.	91984		
	V-8 7.4 L ENG.							
	Pressure; Conventional System	71789			Pressure - Hydroboost To Gear; H.D. ...	92095		
	Pressure - Hydroboost To Gear; Hydroboost System	71788			Pressure - Pump To Hydroboost; Exc. H.D.	92082		
	Pressure - Pump To Hydroboost; Hydroboost System; W/Brake Warning System	80055			Pressure - Pump To Hydroboost; H.D. ...	92084		
	Pressure - Pump To Hydroboost; Hydroboost System; W/O Brake Warning System	70407			Return - From Gear			39108
	Return; Conventional System; W/Cooler		*18"		2003-2001			
	Return - Cooler To Pump; Hydroboost System		*42"		V-6 4.3 L ENG.; V-8 4.8 L ENG.; V-8 5.3 L ENG.			
	Return - Gear To Pump; Hydroboost System; W/O Cooler		*18"		Pressure; Conventional System; W/4WD	80332		
	Return - Hydroboost To Reservoir; Hydroboost System		*12"		Pressure - From Pump; Conventional System; W/2WD	80331		
	Return - Sensor To Pump; Hydroboost System		*2"		Pressure - Hydroboost To Gear; Hydroboost System	92095		
	SIERRA SERIES PICKUP							
	2005-2004							
	V-6 4.3 L ENG.; V-8 4.8 L ENG.; V-8 5.3 L ENG.							
	Pressure; Conventional System; W/4WD	80332			Pressure - Pump To Hydroboost; Hydroboost System	92082		
	Pressure - From Pump; Conventional System; W/2WD	80331			Pressure - Pump To Hydroboost; Hydroboost System; H.D.	92084		
	Pressure - Hydroboost To Gear; Hydroboost System	92095			Return - From Gear			39108

* Cut From C.P.E. 3/8" I.D. Hose: 71350 (48"), 81352 (25').
 † Cut From S.A.E. 11/32" I.D. Hose: 80062 (12"), 80063 (24"), 80064 (36"), 81353 (25').
 ★ Cut From S.A.E. 3/8" I.D. Hose: 71224 (24"), 71236 (36"), 71206 (48"), 81206 (25'). May Also Use 3/8" C.P.E.
 ♣ Cut From S.A.E. 5/8" I.D. Hose: 71351 (36").
 □ Cut From 1/2" I.D. Suction Hose: 71296 (36"), 81354 (10').
 ❖ Cut From 5/8" I.D. Suction Hose: 71207 (42"), 81355 (10').
 ✱ Cut From 3/4" I.D. Suction Hose: 71297 (36"), 81356 (10').
 ☆ See Page A14 For Pump or Gear Identification.

② Two Required.
 ③ Three Required.
 ④ Four Required.
 < Cut To Fit.
 ☉ Replaces Both Upper and Lower Hose.
 ▲ 252660 Adaptor Required For Some Models.
 ✱ See Page A6 For Installation Procedure.

Power Steering Hose for Light Trucks

Application	Assembly Number	Multi-Use Hose	End Fitting	Application	Assembly Number	Multi-Use Hose	End Fitting	
GMC - Continued				GMC - Continued				
SIERRA SERIES PICKUP - Continued				SIERRA SERIES PICKUP - Continued				
2003-2001 - Continued				1999 - Continued				
V-8 6.6 L DIESEL ENG. - Continued				V-8 6.5 L DIESEL ENG. - Continued				
Pressure - Pump To Hydroboost.....	80337			Pressure - Hydroboost To Gear; W/4WD	92007			
V-8 8.1 L ENG.				Pressure - Pump To Hydroboost; W/2WD; W/4-Wheel Disc Brakes	92005			
Pressure - Hydroboost To Gear; Exc. H.D.	91984			Pressure - Pump To Hydroboost; W/2WD; W/O 4-Wheel Disc Brakes...	92004			
Pressure - Hydroboost To Gear; H.D. ...	92095			Pressure - Pump To Hydroboost; W/4WD	92004			
Pressure - Pump To Hydroboost; Exc. H.D.	92082			Return - Cooler To Pump; W/Finned Cooler		★42"		
Pressure - Pump To Hydroboost; H.D. ...	92084		39108	Return - Hydroboost To Pump	91816			
Return - From Gear				SONOMA				
2000				2004				
V-6 4.3 L ENG.; V-8 4.8 L ENG.; V-8 5.3 L ENG.				V-6 4.3 L ENG.				
Pressure; Conventional System; W/4WD	80332			Pressure	80276			
Pressure - From Pump; Conventional System; W/2WD	80331			Return - Cooler To Pump; W/Trlr. Tow. Pkg.		★37"		
Pressure - Hydroboost To Gear; Hydro- boost System	92095			Return - Gear To Cooler; W/Trlr. Tow. Pkg.	★80194	★34"	39106	
Pressure - Pump To Hydroboost; Hy- droboost System	92082			Return - Gear To Pump; W/O Trlr. Tow. Pkg.	★80194	★15"	39106	
Pressure - To Gear; Conventional Sys- tem; W/2WD	80330		39108	2003				
Return - From Gear				4-CYL. 2.2 L ENG.				
V-8 6.0 L ENG.				Pressure				80053
Pressure; Conventional System.....	80332			Return - Cooler To Pump		★23"		
Pressure - Hydroboost To Gear; Hydro- boost System; Exc. H.D.	91984			Return - Gear To Cooler	★80194	★34"	39106	
Pressure - Hydroboost To Gear; Hydro- boost System; H.D.	92095			V-6 4.3 L ENG.				
Pressure - Pump To Hydroboost; Hy- droboost System; Exc. H.D.	92082			Pressure	80276			
Pressure - Pump To Hydroboost; Hy- droboost System; H.D.	92084		39108	Return - Cooler To Pump; W/Trlr. Tow. Pkg.		★37"		
Return - From Gear				Return - Gear To Cooler; W/Trlr. Tow. Pkg.	★80194	★34"	39106	
1999				Return - Gear To Pump; W/O Trlr. Tow. Pkg.	★80194	★15"	39106	
V-6 4.3 L ENG.; V-8 4.8 L ENG.; V-8 5.3 L ENG.				2002-1996				
Pressure; Conventional System; W/4WD	80332			4-CYL. 2.2 L ENG.				
Pressure - From Pump; Conventional System; W/2WD	80331			Pressure	80053			
Pressure - Hydroboost To Gear; Hydro- boost System	92095			Return - Cooler To Pump		★23"		
Pressure - Pump To Hydroboost; Hy- droboost System	92082			Return - Gear To Cooler	★80194	★34"	39106	
Pressure - To Gear; Conventional Sys- tem; W/2WD	80330		39108	V-6 4.3 L ENG.				
Return - From Gear				Pressure	80276			
V-8 6.0 L ENG.				Return - Cooler To Pump; W/Trlr. Tow. Pkg.		★37"		
Pressure; Conventional System.....	80332			Return - Gear To Cooler; W/Trlr. Tow. Pkg.	★80194	★34"	39106	
Pressure - Hydroboost To Gear; Hydro- boost System; Exc. H.D.	91984			Return - Gear To Pump; W/O Trlr. Tow. Pkg.	★80194	★34"	39106	
Pressure - Hydroboost To Gear; Hydro- boost System; H.D.	92095			SUBURBAN				
Pressure - Pump To Hydroboost; Hy- droboost System; Exc. H.D.	92082			1999-1997				
Pressure - Pump To Hydroboost; Hy- droboost System; H.D.	92084		39108	V-8 5.7 L ENG.				
Return - From Gear				Pressure; Conventional System.....	80264			
V-8 6.5 L DIESEL ENG.				Pressure - Hydroboost To Gear; Hydro- boost System; C Series.....	92006			
Pressure - Hydroboost To Gear; W/2WD	92006			Pressure - Hydroboost To Gear; Hydro- boost System; K Series.....	92007			

* Cut From C.P.E. 3/8" I.D. Hose: 71350 (48"), 81352 (25').
 † Cut From S.A.E. 11/32" I.D. Hose: 80062 (12"), 80063 (24"), 80064 (36"), 81353 (25').
 ★ Cut From S.A.E. 3/8" I.D. Hose: 71224 (24"), 71236 (36"), 71206 (48"), 81206 (25'). May Also Use 3/8" C.P.E.
 ♣ Cut From S.A.E. 5/8" I.D. Hose: 71351 (36").
 □ Cut From 1/2" I.D. Suction Hose: 71296 (36"), 81354 (10').
 ❖ Cut From 5/8" I.D. Suction Hose: 71207 (42"), 81355 (10').
 ✱ Cut From 3/4" I.D. Suction Hose: 71297 (36"), 81356 (10').
 ☆ See Page A14 For Pump or Gear Identification.

② Two Required.
 ③ Three Required.
 ④ Four Required.
 < Cut To Fit.
 ☉ Replaces Both Upper and Lower Hose.
 ▲ 252660 Adaptor Required For Some Models.
 ✱ See Page A6 For Installation Procedure.

SYSTEM PUMP & GEAR IDENT.

SYSTEM & COMPONENT IDENT.

PASS. CARS

LIGHT TRUCKS

MED./HVY. TRUCKS & BUSES

HOSE NUMERICAL

REPAIR KITS

KIT NUMERICAL

MFR. PART NUMBERS

CHANGE-OVERS

ILLUSTRATIONS

Power Steering Hose for Light Trucks

	Application	Assembly Number	Multi-Use Hose	End Fitting	Application	Assembly Number	Multi-Use Hose	End Fitting
SYSTEM PUMP & GEAR IDENT.	GMC - Continued				GMC - Continued			
SYSTEM & COMPONENT IDENT.	SUBURBAN - Continued				YUKON - Continued			
PASS. CARS	1999-1997 - Continued				2003			
LIGHT TRUCKS	V-8 5.7 L ENG. - Continued				V-8 4.8 L ENG.; V-8 5.3 L ENG.			
MED./HVY. TRUCKS & BUSES	Pressure - Pump To Hydroboost; Hydroboost System	92004			Pressure; Conventional System.....	80339		
HOSE NUMERICAL	Return - Cooler To Pump; W/Finned Cooler		*42"		Pressure - Hydroboost To Gear; Hydroboost System	92092		
REPAIR KITS	Return - Hydroboost To Pump; Hydroboost System	91816			Pressure - Pump To Hydroboost; Hydroboost System	80338		39108
KIT NUMERICAL	V-8 6.5 L DIESEL ENG.; V-8 7.4 L ENG.				V-8 6.0 L ENG.			
MFR. PART NUMBERS	Pressure - Hydroboost To Gear; C Series	92006			Pressure - Hydroboost To Gear	92092		
CHANGE-OVERS	Pressure - Hydroboost To Gear; K Series	92007			Pressure - Pump To Hydroboost.....	80338		
ILLUSTRATIONS	Pressure - Pump To Hydroboost; C Series; W/4-Wheel Disc Brakes.....	92005			Return - From Gear			39108
	Pressure - Pump To Hydroboost; C Series; W/O 4-Wheel Disc Brakes	92004			V-8 8.1 L ENG.			
	Pressure - Pump To Hydroboost; K Series	92004			Pressure - Hydroboost To Gear	91984		
	Return - Cooler To Pump; W/Finned Cooler		*42"		Pressure - Pump To Hydroboost.....	92082		39108
	Return - Hydroboost To Pump	91816			Return - From Gear			39108
	1996				2002			
	V-8 5.7 L ENG.				V-8 4.8 L ENG.; V-8 5.3 L ENG.			
	Pressure; Conventional System.....	80263			Pressure; Conventional System;			
	Pressure - Hydroboost To Gear; Hydroboost System; C Series.....	92006			W/2WD	80332		
	Pressure - Hydroboost To Gear; Hydroboost System; K Series	92007			Pressure; Conventional System;			
	Pressure - Pump To Hydroboost; Hydroboost System	92005			W/4WD	80340		
	Return - Cooler To Pump; W/Finned Cooler		*42"		Pressure - Hydroboost To Gear; Hydroboost System	92094		
	Return - Hydroboost To Pump; Hydroboost System	91816			Pressure - Pump To Hydroboost; Hydroboost System	92093		39108
	V-8 6.5 L DIESEL ENG.; V-8 7.4 L ENG.				V-8 6.0 L ENG.; V-8 8.1 L ENG.			
	Pressure - Hydroboost To Gear; C Series	92006			Pressure - Hydroboost To Gear	91984		
	Pressure - Hydroboost To Gear; K Series	92007			Pressure - Pump To Hydroboost.....	92082		
	Pressure - Pump To Hydroboost.....	92005			Return - From Gear			39108
	Return - Cooler To Pump; W/Finned Cooler		*42"		2001			
	Return - Hydroboost To Pump	91816			V-8 4.8 L ENG.; V-8 5.3 L ENG.			
	V-8 6.5 L DIESEL ENG.; V-8 7.4 L ENG.				V-8 4.8 L ENG.; V-8 5.3 L ENG.			
	Pressure - Hydroboost To Gear; C Series	92006			Pressure; Conventional System;			
	Pressure - Hydroboost To Gear; K Series	92007			W/2WD	80332		
	Pressure - Pump To Hydroboost.....	92005			Pressure; Conventional System;			
	Return - Cooler To Pump; W/Finned Cooler		*42"		W/4WD	80340		
	Return - Hydroboost To Pump	91816			Pressure - Hydroboost To Gear; Hydroboost System	91984		
	YUKON				V-8 6.0 L ENG.			
	2005-2004				V-8 8.1 L ENG.			
	V-8 4.8 L ENG.; V-8 5.3 L ENG.				V-8 8.1 L ENG.			
	Pressure - Hydroboost To Gear	92092			Pressure - Hydroboost To Gear	91984		
	Pressure - Pump To Hydroboost.....	80338			Pressure - Pump To Hydroboost;			
	Return - From Gear			39108	W/2WD	92082		
	V-8 6.0 L ENG.				V-8 8.1 L ENG.			
	Pressure - Hydroboost To Gear	91984			Pressure - Pump To Hydroboost;			
	Pressure - Pump To Hydroboost.....	80338			W/4WD	92093		
	Return - From Gear			39108	Return - From Gear			39108
	V-8 8.1 L ENG.				V-8 8.1 L ENG.			
	Pressure - Hydroboost To Gear	91984			Pressure - Hydroboost To Gear	91984		
	Pressure - Pump To Hydroboost.....	92082			Pressure - Pump To Hydroboost.....	92082		
	Return - From Gear			39108	Return - From Gear			39108

* Cut From C.P.E. 3/8" I.D. Hose: 71350 (48"), 81352 (25').
 † Cut From S.A.E. 11/32" I.D. Hose: 80062 (12"), 80063 (24"), 80064 (36"), 81353 (25').
 ★ Cut From S.A.E. 3/8" I.D. Hose: 71224 (24"), 71236 (36"), 71206 (48"), 81206 (25'). May Also Use 3/8" C.P.E.
 ♣ Cut From S.A.E. 5/8" I.D. Hose: 71351 (36").
 □ Cut From 1/2" I.D. Suction Hose: 71296 (36"), 81354 (10').
 ❖ Cut From 5/8" I.D. Suction Hose: 71207 (42"), 81355 (10').
 ✱ Cut From 3/4" I.D. Suction Hose: 71297 (36"), 81356 (10').
 ☆ See Page A14 For Pump or Gear Identification.

② Two Required.
 ③ Three Required.
 ④ Four Required.
 < Cut To Fit.
 ☉ Replaces Both Upper and Lower Hose.
 ▲ 252660 Adaptor Required For Some Models.
 ✱ See Page A6 For Installation Procedure.

Power Steering Hose for Light Trucks

Application	Assembly Number	Multi-Use Hose	End Fitting	Application	Assembly Number	Multi-Use Hose	End Fitting
GMC - Continued				GMC - Continued			
YUKON - Continued				YUKON - Continued			
2000				1997 - Continued			
V-8 4.8 L ENG.; V-8 5.3 L ENG.				V-8 6.5 L DIESEL ENG. - Continued			
Pressure; Conventional System; W/2WD	80332			Pressure - Pump To Hydroboost.....	92004		
Pressure; Conventional System; W/4WD	80340			Return - Cooler To Pump; W/Finned Cooler		*42"	
Pressure - Hydroboost To Gear; Hydro- boost System; W/2WD.....	91984			Return - Hydroboost To Pump	91816		
Pressure - Hydroboost To Gear; Hydro- boost System; W/4WD.....	92094			1996			
Pressure - Pump To Hydroboost; Hy- droboost System; W/2WD	92082			V-8 5.7 L ENG.			
Pressure - Pump To Hydroboost; Hy- droboost System; W/4WD	92093			Pressure; Conventional System.....	80263		
Return - From Gear			39108	Pressure - Hydroboost To Gear; Hydro- boost System; W/2WD.....	92006		
V-8 5.7 L ENG.				Pressure - Hydroboost To Gear; Hydro- boost System; W/4WD.....	92007		
Pressure; Conventional System.....	80264			Pressure - Pump To Hydroboost; Hy- droboost System	92005		
Pressure - Hydroboost To Gear; Hydro- boost System; W/2WD.....	92006			Return - Cooler To Pump; W/Finned Cooler		*42"	
Pressure - Hydroboost To Gear; Hydro- boost System; W/4WD.....	92007			Return - Hydroboost To Pump; Hydro- boost System	91816		
Pressure - Pump To Hydroboost; Hy- droboost System	92004			V-8 6.5 L DIESEL ENG.			
Return - Cooler To Pump; W/Finned Cooler			*42"	Pressure - Hydroboost To Gear; W/2WD	92006		
Return - Hydroboost To Pump; Hydro- boost System	91816			Pressure - Hydroboost To Gear; W/4WD	92007		
V-8 6.0 L ENG.				Pressure - Pump To Hydroboost.....	92005		
Pressure - Hydroboost To Gear.....	91984			Return - Cooler To Pump; W/Finned Cooler		*42"	
Pressure - Pump To Hydroboost; W/2WD	92082			Return - Hydroboost To Pump	91816		
Pressure - Pump To Hydroboost; W/4WD	92093			HONDA			
Return - From Gear			39108	CR-V			
1999-1998				2004-2002			
V-8 5.7 L ENG.				4-CYL. 2.4 L ENG.			
Pressure; Conventional System.....	80264			Return - From Gear		*	
Pressure - Hydroboost To Gear; Hydro- boost System; W/2WD.....	92006			2001-1997			
Pressure - Hydroboost To Gear; Hydro- boost System; W/4WD.....	92007			4-CYL. 2.0 L ENG.			
Pressure - Pump To Hydroboost; Hy- droboost System	92004			Return - From Gear		*	
Return - Cooler To Pump; W/Finned Cooler			*42"	ODYSSEY			
Return - Hydroboost To Pump; Hydro- boost System	91816			2004-1999			
1997				V-6 3.5 L ENG.			
V-8 5.7 L ENG.				Return - From Gear		*	
Pressure; Conventional System.....	80264			1998			
Pressure - Hydroboost To Gear; Hydro- boost System; W/2WD.....	92006			4-CYL. 2.3 L ENG.			
Pressure - Hydroboost To Gear; Hydro- boost System; W/4WD.....	92007			Return - Cooler To Pipe		*	
Pressure - Pump To Hydroboost; Hy- droboost System	92004			Return - Pipe To Pipe.....		*	
Return - Cooler To Pump; W/Finned Cooler			*42"	Return - Pipe To Reservoir		*	
Return - Hydroboost To Pump; Hydro- boost System	91816			1997			
V-8 6.5 L DIESEL ENG.				4-CYL. 2.2 L ENG.			
Pressure - Hydroboost To Gear.....	92007			Pressure	80093		
				Return - Cooler To Pipe		*	
				Return - Pipe To Pipe.....		*	
				Return - Pipe To Reservoir		*	

* Cut From C.P.E. 3/8" I.D. Hose: 71350 (48"), 81352 (25').
 † Cut From S.A.E. 11/32" I.D. Hose: 80062 (12"), 80063 (24"), 80064 (36"), 81353 (25').
 ★ Cut From S.A.E. 3/8" I.D. Hose: 71224 (24"), 71236 (36"), 71206 (48"), 81206 (25'). May Also Use 3/8" C.P.E.
 ♣ Cut From S.A.E. 5/8" I.D. Hose: 71351 (36").
 □ Cut From 1/2" I.D. Suction Hose: 71296 (36"), 81354 (10').
 ❖ Cut From 5/8" I.D. Suction Hose: 71207 (42"), 81355 (10').
 ✱ Cut From 3/4" I.D. Suction Hose: 71297 (36"), 81356 (10').
 ☆ See Page A14 For Pump or Gear Identification.

② Two Required.
 ③ Three Required.
 ④ Four Required.
 < Cut To Fit.
 ☉ Replaces Both Upper and Lower Hose.
 ▲ 252660 Adaptor Required For Some Models.
 ✱ See Page A6 For Installation Procedure.

SYSTEM PUMP & GEAR IDENT.

SYSTEM & COMPONENT IDENT.

PASS. CARS

LIGHT TRUCKS

MED./HVY. TRUCKS & BUSES

HOSE NUMERICAL

REPAIR KITS

KIT NUMERICAL

MFR. PART NUMBERS

CHANGE-OVERS

ILLUSTRATIONS

Power Steering Hose for Light Trucks

	Application	Assembly Number	Multi-Use Hose	End Fitting	Application	Assembly Number	Multi-Use Hose	End Fitting	
SYSTEM PUMP & GEAR IDENT.	HONDA - Continued				ISUZU - Continued				
	ODYSSEY - Continued				TROOPER - Continued				
	1996				1996 - Continued				
SYSTEM & COMPONENT IDENT.	4-CYL. 2.2 L ENG.				V-6 3.2 L ENG. - Continued				
	Pressure	80093			Pressure - To Gear; May & Older.....	91853			
	PASSPORT				Reservoir				
	1997				Return - Pipe To Reservoir				
PASS. CARS	V-6 3.2 L ENG.				JEEP				
	Pressure - From Pump.....	80096			CHEROKEE				
	Pressure - To Gear.....	91853			2001				
	Return - From Gear.....	80095			6-CYL. 4.0 L ENG.				
	1996				Pressure				
	4-CYL. 2.6 L ENG.				Return				
	Pressure - To Gear.....	91852							
	Return - From Gear.....	80095							
LIGHT TRUCKS				↔8"					
	Return - Pipe To Reservoir								
	V-6 3.2 L ENG.								
	Pressure - From Pump.....	80096							
	Pressure - To Gear.....	91853							
	Return - From Gear.....	80095							
	HUMMER								
	H2								
	2005-2003								
	V-8 6.0 L ENG.								
	Pressure - Pump To Hydroboost.....	92082							
	Return - From Gear			39108					
MED./HVY. TRUCKS & BUSES	ISUZU								
	HOMBRE								
	2000-1996								
	4-CYL. 2.2 L ENG.								
	Return - Cooler To Reservoir.....			□					
HOSE NUMERICAL	RODEO								
	1997-1996								
	4-CYL. 2.6 L ENG.								
	Pressure - To Gear.....	91852							
	Return - From Gear.....	80095							
	Return - Pipe To Pump			□8"					
	V-6 3.2 L ENG.								
	Pressure - To Gear.....	91853							
	Return - From Gear.....	80095							
REPAIR KITS	TROOPER								
	1997								
	V-6 3.2 L ENG.								
	Pressure - From Pump.....	80097							
	Reservoir			↔					
	Return - Pipe To Reservoir			★22"					
	1996								
	V-6 3.2 L ENG.								
	Pressure - From Pump.....	80097							
KIT NUMERICAL									
MFR. PART NUMBERS									
CHANGE-OVERS									
ILLUSTRATIONS									

* Cut From C.P.E. 3/8" I.D. Hose: 71350 (48"), 81352 (25').
 † Cut From S.A.E. 11/32" I.D. Hose: 80062 (12"), 80063 (24"), 80064 (36"), 81353 (25').
 ★ Cut From S.A.E. 3/8" I.D. Hose: 71224 (24"), 71236 (36"), 71206 (48"), 81206 (25'). May Also Use 3/8" C.P.E.
 ❖ Cut From S.A.E. 5/8" I.D. Hose: 71351 (36").
 □ Cut From 1/2" I.D. Suction Hose: 71296 (36"), 81354 (10').
 ❖ Cut From 5/8" I.D. Suction Hose: 71207 (42"), 81355 (10').
 * Cut From 3/4" I.D. Suction Hose: 71297 (36"), 81356 (10').
 ☆ See Page A14 For Pump or Gear Identification.

② Two Required.
 ③ Three Required.
 ④ Four Required.
 < Cut To Fit.
 ❖ Replaces Both Upper and Lower Hose.
 ▲ 252660 Adaptor Required For Some Models.
 ❖ See Page A6 For Installation Procedure.

Power Steering Hose for Light Trucks

Application	Assembly Number	Multi-Use Hose	End Fitting	Application	Assembly Number	Multi-Use Hose	End Fitting
JEEP - Continued				LEXUS			
GRAND CHEROKEE - Continued				LX450			
2002-2001 - Continued				1997-1996			
V-8 4.7 L ENG. - Continued				6-CYL. 4.5 L ENG.			
Return - Gear To Cooler	80047	†7"	39106	Pressure	92013		
2000				LX470			
6-CYL. 4.0 L ENG.				2002			
Pressure	80328		39106	V-8 4.7 L ENG.			
Return				Pressure; Jul. 31 & Older			
V-8 4.7 L ENG.				92017			
Pressure	92099			2001-1998			
Return - Gear To Cooler	80047	†7"	39106	V-8 4.7 L ENG.			
1999				Pressure			
6-CYL. 4.0 L ENG.				92017			
Pressure	80328		39106	LINCOLN			
Return				BLACKWOOD			
V-8 4.7 L ENG.				2002			
Pressure	92099			V-8 5.4 L ENG.			
1998				Pressure			
6-CYL. 4.0 L ENG.; V-8 5.2 L ENG.; V-8 5.9 L ENG.				80235			
Pressure; W/O Variable Assist	71826			Return - Cooler To Reservoir			
Pressure; W/Variable Assist	92023			91990			
Return		†9"		Return - Gear To Cooler			
1997-1996				80324			
6-CYL. 4.0 L ENG.; V-8 5.2 L ENG.				NAVIGATOR			
Pressure; W/O Variable Assist	71826			2005-2002			
Pressure; W/Variable Assist	92023			V-8 5.4 L ENG.			
Return		†9"		Pressure			
LIBERTY				92123			
2004-2002				2001-1998			
V-6 3.7 L ENG.				V-8 5.4 L ENG.			
Pressure	92109		‡17"	Pressure			
Reservoir				80235			
WRANGLER				Return - Cooler To Reservoir			
2006-2003				91990			
4-CYL. 2.4 L ENG.				Return - Gear To Cooler			
Reservoir		‡17"		80324			
Return		†15"		MAZDA			
6-CYL. 4.0 L ENG.				B2300 PICKUP			
Pressure	80345		†17"	2004-2001			
Return				4-CYL. 2.3 L ENG.			
2002-1997				Pressure			
4-CYL. 2.5 L ENG.				80346			
Pressure	80292		†13"	Return - Cooler To Reservoir			
Return				Return - Gear To Cooler			
6-CYL. 4.0 L ENG.				★13"			
Pressure	80293			★6"			
Return	80291			1997-1996			
				4-CYL. 2.3 L ENG.			
				Pressure			
				71878			
				Return			
				80085			
				B2500 PICKUP			
				2001			
				4-CYL. 2.5 L ENG.			
				Pressure			
				80347			
				Return - Cooler To Pump			
				★			
				Return - Gear To Cooler; W/A.C.			
				80262			
				Return - Gear To Cooler; W/O A.C.			
				80256			

* Cut From C.P.E. 3/8" I.D. Hose: 71350 (48"), 81352 (25").
 † Cut From S.A.E. 11/32" I.D. Hose: 80062 (12"), 80063 (24"), 80064 (36"), 81353 (25").
 ★ Cut From S.A.E. 3/8" I.D. Hose: 71224 (24"), 71236 (36"), 71206 (48"), 81206 (25"). May Also Use 3/8" C.P.E.
 ‡ Cut From S.A.E. 5/8" I.D. Hose: 71351 (36").
 □ Cut From 1/2" I.D. Suction Hose: 71296 (36"), 81354 (10').
 ❖ Cut From 5/8" I.D. Suction Hose: 71207 (42"), 81355 (10').
 * Cut From 3/4" I.D. Suction Hose: 71297 (36"), 81356 (10').
 ☆ See Page A14 For Pump or Gear Identification.

② Two Required.
 ③ Three Required.
 ④ Four Required.
 ‡< Cut To Fit.
 ❖ Replaces Both Upper and Lower Hose.
 ▲ 252660 Adaptor Required For Some Models.
 ❖ See Page A6 For Installation Procedure.

SYSTEM PUMP & GEAR IDENT.

SYSTEM & COMPONENT IDENT.

PASS. CARS

LIGHT TRUCKS

MED./HVY. TRUCKS & BUSES

HOSE NUMERICAL

REPAIR KITS

KIT NUMERICAL

MFR. PART NUMBERS

CHANGE-OVERS

ILLUSTRATIONS

Power Steering Hose for Light Trucks

	Application	Assembly Number	Multi-Use Hose	End Fitting	Application	Assembly Number	Multi-Use Hose	End Fitting
SYSTEM PUMP & GEAR IDENT.	MAZDA - Continued				MAZDA - Continued			
SYSTEM & COMPONENT IDENT.	B2500 PICKUP - Continued				TRIBUTE			
PASS. CARS	2000-1998				2004-2001			
	4-CYL. 2.5 L ENG.				V-6 3.0 L ENG.			
	Pressure	80322			Pressure	92125		
	Return - Cooler To Pump		★					
	Return - Gear To Cooler; W/A.C.....	80262			MERCURY			
	Return - Gear To Cooler; W/O A.C.	80256			MOUNTAINEER			
	B3000 PICKUP				2005			
	2004-2001				V-6 4.0 L ENG.			
	V-6 3.0 L ENG.				Pressure			
	Pressure	80347			Pressure	92116		
	Return - Cooler To Reservoir; W/2WD ..		★10"		V-8 4.6 L ENG.			
	Return - Cooler To Reservoir; W/4WD ..		★13"		Pressure - From Pump; Jul. 18 & Older	80356		
	Return - Gear To Cooler		★6"		Pressure - To Gear; Jul. 18 & Older	80355		
	2000-1998				2004-2002			
	V-6 3.0 L ENG.				V-6 4.0 L ENG.			
	Pressure	80322			Pressure	92116		
	Return - Cooler To Reservoir; W/2WD ..		★		V-8 4.6 L ENG.			
	Return - Cooler To Reservoir; W/4WD ..		★18"		Pressure - From Pump	80356		
	Return - Gear To Cooler; W/2WD.....	80262			Pressure - To Gear.....	80355		
	Return - Gear To Cooler; W/4WD.....	80261			2001-2000			
	1997				V-6 4.0 L ENG.			
	V-6 3.0 L ENG. (CANADA)				Pressure			
	Pressure	71878			Return - Gear To Cooler	80237		
	Return	80085			V-8 5.0 L ENG.			
	1996				Pressure			
	V-6 3.0 L ENG.				Reservoir			
	Pressure	71878			Return - Cooler To Reservoir	91994	❖6"	
	Return	80085			Return - Gear To Cooler	80254		
	B4000 PICKUP				1999-1998			
	2004-2001				V-6 4.0 L ENG.			
	V-6 4.0 L ENG.				Pressure			
	Pressure	80348			Return - Cooler To Pump	80237		
	Return - Cooler To Reservoir; W/2WD ..		★10"		Return - Gear To Cooler	80261	★17"	
	Return - Cooler To Reservoir; W/4WD ..		★18"		V-8 5.0 L ENG.			
	Return - Gear To Cooler		★6"		Pressure	80238		
	2000-1998				Reservoir			
	V-6 4.0 L ENG.				Return - Cooler To Reservoir			
	Pressure	80322			Return - Gear To Cooler	80254	❖6"	
	Return - Cooler To Reservoir; W/2WD ..		★		1997			
	Return - Cooler To Reservoir; W/4WD ..		★18"		V-8 5.0 L ENG.			
	Return - Gear To Cooler; W/2WD.....	80262			Pressure	80238		
	Return - Gear To Cooler; W/4WD.....	80261			Return - Gear To Cooler	80255		
	1997-1996				VILLAGER			
	V-6 4.0 L ENG.				2002-1999			
	Pressure	71878			V-6 3.3 L ENG.			
	Return	80085			Pressure - To Gear.....	92014		
	MPV				Return			
	1998-1996				1998-1996			
	V-6 3.0 L ENG.				V-6 3.0 L ENG.			
	Pressure - From Pump; W/2WD	71861			Pressure - To Gear.....	92018		
	Pressure - From Pump; W/4WD	71862			Return - Cooler To Pipe		★6"	
					Return - Cooler To Reservoir.....		★8"	
					Return - Gear To Cooler		★43"	

* Cut From C.P.E. 3/8" I.D. Hose: 71350 (48"), 81352 (25').
 † Cut From S.A.E. 11/32" I.D. Hose: 80062 (12"), 80063 (24"), 80064 (36"), 81353 (25').
 ★ Cut From S.A.E. 3/8" I.D. Hose: 71224 (24"), 71236 (36"), 71206 (48"), 81206 (25'). May Also Use 3/8" C.P.E.
 ❖ Cut From S.A.E. 5/8" I.D. Hose: 71351 (36").
 □ Cut From 1/2" I.D. Suction Hose: 71296 (36"), 81354 (10').
 ❖ Cut From 5/8" I.D. Suction Hose: 71207 (42"), 81355 (10').
 * Cut From 3/4" I.D. Suction Hose: 71297 (36"), 81356 (10').
 ☆ See Page A14 For Pump or Gear Identification.

② Two Required.
 ③ Three Required.
 ④ Four Required.
 < Cut To Fit.
 ❖ Replaces Both Upper and Lower Hose.
 ▲ 252660 Adaptor Required For Some Models.
 ❖ See Page A6 For Installation Procedure.

Power Steering Hose for Light Trucks

Application	Assembly Number	Multi-Use Hose	End Fitting	Application	Assembly Number	Multi-Use Hose	End Fitting
MERCURY - Continued				OLDSMOBILE - Continued			
VILLAGER - Continued				BRAVADA - Continued			
1998-1996 - Continued				2001-1996 - Continued			
V-6 3.0 L ENG. - Continued				V-6 4.3 L ENG. - Continued			
Return - Pipe To Cooler		★8"		Return - Gear To Pump; W/O Trlr.			
Return - Pipe To Pipe		★6"		Tow. Pkg.	≧80194	★15"	39106
1998-1996 - Continued				2001-1996 - Continued			
V-6 3.0 L ENG. - Continued				V-6 4.3 L ENG. - Continued			
Return - Pipe To Cooler		★8"		Return - Gear To Pump; W/O Trlr.			
Return - Pipe To Pipe		★6"		Tow. Pkg.	≧80194	★15"	39106
MITSUBISHI				SILHOUETTE			
MONTERO				2004-2003			
1996				V-6 3.4 L ENG.			
V-6 3.0 L ENG.				Pressure; W/AWD			
Pressure	71865			Pressure; W/AWD	92034		
				Pressure; W/FWD	92047		
PICKUP				2002			
1996				V-6 3.4 L ENG.			
4-CYL. 2.4 L ENG.				Pressure; W/AWD			
Pressure	71389			Pressure; W/AWD	92034		
				Pressure; W/FWD	92047		
				Return - From Gear; W/Cooler; W/O			
				Ext. Chassis	92050		
NISSAN				2001			
PICKUP				V-6 3.4 L ENG.			
1997-1996				Pressure; W/O Protective Sleeve			
4-CYL. 2.4 L ENG.				Pressure; W/Protective Sleeve			
Pressure; W/2WD	91692			Return - From Gear; W/Cooler	92033		
				Return - From Gear; W/Cooler	92047		
				Return - From Gear; W/Cooler	92050		
QUEST				2000-1999			
2002-2001				V-6 3.3 L ENG.			
V-6 3.3 L ENG.				Pressure - To Gear			
Pressure - To Gear	92014			Return - Gear To Pipe		★26"	
Return - Gear To Pipe							
2000-1999				V-6 3.3 L ENG.			
V-6 3.3 L ENG.				Pressure - To Gear			
Pressure - To Gear	92014			Return - Cooler To Pipe		★8"	
Return - Cooler To Pipe				Return - Gear To Pipe		★26"	
Return - Gear To Pipe							
1998-1996				V-6 3.0 L ENG.			
V-6 3.0 L ENG.				Pressure - To Gear			
Pressure - To Gear	92018			Return - Cooler To Pipe		★8"	
Return - Cooler To Pipe				Return - Gear To Pipe		★26"	
Return - Gear To Pipe							
OLDSMOBILE				2000-1999			
BRAVADA				V-6 3.3 L ENG.			
2004-2002				Pressure - To Gear			
6-CYL. 4.2 L ENG.				Return - Cooler To Pipe			
Pressure	92081			Return - Gear To Pipe		★8"	
				Return - Gear To Pipe		★26"	
2001-1996				V-6 3.0 L ENG.; V-6 3.3 L ENG.			
V-6 4.3 L ENG.				Pressure			
Pressure	80276			Return	92073		†15"
Return - Cooler To Pump; W/Trlr. Tow.							
Pkg.			★37"				
Return - Gear To Cooler; W/Trlr. Tow.							
Pkg.	≧80194	★34"	39106				

* Cut From C.P.E. 3/8" I.D. Hose: 71350 (48"), 81352 (25').
 † Cut From S.A.E. 11/32" I.D. Hose: 80062 (12"), 80063 (24"), 80064 (36"), 81353 (25').
 ★ Cut From S.A.E. 3/8" I.D. Hose: 71224 (24"), 71236 (36"), 71206 (48"), 81206 (25'). May Also Use 3/8" C.P.E.
 ❖ Cut From S.A.E. 5/8" I.D. Hose: 71351 (36").
 □ Cut From 1/2" I.D. Suction Hose: 71296 (36"), 81354 (10').
 ❖ Cut From 5/8" I.D. Suction Hose: 71207 (42"), 81355 (10').
 * Cut From 3/4" I.D. Suction Hose: 71297 (36"), 81356 (10').
 ☆ See Page A14 For Pump or Gear Identification.

② Two Required.
 ③ Three Required.
 ④ Four Required.
 ≧ Cut To Fit.
 ❖ Replaces Both Upper and Lower Hose.
 ▲ 252660 Adaptor Required For Some Models.
 ❖ See Page A6 For Installation Procedure.

SYSTEM PUMP & GEAR IDENT.

SYSTEM & COMPONENT IDENT.

PASS. CARS

LIGHT TRUCKS

MED./HVY. TRUCKS & BUSES

HOSE NUMERICAL

REPAIR KITS

KIT NUMERICAL

MFR. PART NUMBERS

CHANGE-OVERS

ILLUSTRATIONS

Power Steering Hose for Light Trucks

Application	Assembly Number	Multi-Use Hose	End Fitting	Application	Assembly Number	Multi-Use Hose	End Fitting
TOYOTA - Continued				TOYOTA - Continued			
LAND CRUISER - Continued				TACOMA - Continued			
1996 - Continued				1997			
6-CYL. 4.5 L ENG. - Continued				4-CYL. 2.4 L ENG.			
Return - Gear To Cooler; Mar. 31 & Older.....			★10"	Return - Gear To Pipe; W/Auto. Trans.; W/4WD.....			★8"
PREVIA				Return - Gear To Pipe; W/Man. Trans.; W/4WD.....			★10"
1996				Return - Pipe To Reservoir; W/Auto. Trans.; W/4WD.....			★23"
4-CYL. 2.4 L ENG.				Return - Pipe To Reservoir; W/Man. Trans.; W/4WD.....			★20"
Return.....			★	4-CYL. 2.7 L ENG.			
TACOMA				Return - Cooler To Reservoir; W/Auto. Trans.; W/4WD.....			★23"
2001				Return - Cooler To Reservoir; W/Man. Trans.; W/4WD.....			★20"
4-CYL. 2.7 L ENG.				Return - Gear To Cooler; W/Auto. Trans.; W/4WD.....			★8"
Return - Cooler To Reservoir; W/Auto. Trans.; W/4WD.....			★23"	Return - Gear To Cooler; W/Man. Trans.; W/4WD.....			★10"
Return - Cooler To Reservoir; W/Man. Trans.; W/4WD.....			★20"	V-6 3.4 L ENG.			
Return - Gear To Cooler; W/2WD.....			★8"	Return - Gear To Pipe; W/2WD.....			★13"
Return - Gear To Cooler; W/Auto. Trans.; W/4WD.....			★8"	Return - Gear To Pipe; W/4WD.....			★8"
Return - Gear To Cooler; W/Man. Trans.; W/4WD.....			★10"	Return - Pipe To Reservoir; W/2WD.....			★15"
V-6 3.4 L ENG.				Return - Pipe To Reservoir; W/4WD.....			★13"
Return - Gear To Pipe; W/2WD; W/Auto. Trans.; W/Floor Shift.....			★8"	1996			
Return - Gear To Pipe; W/4WD.....			★8"	4-CYL. 2.4 L ENG.; 4-CYL. 2.7 L ENG.			
Return - Pipe To Reservoir; W/2WD; W/Auto. Trans.; W/Floor Shift.....			★13"	Return - Cooler To Reservoir; W/2WD ..			★15"
Return - Pipe To Reservoir; W/4WD.....			★13"	Return - Cooler To Reservoir; W/Auto. Trans.; W/4WD.....			★23"
2000-1998				Return - Cooler To Reservoir; W/Man. Trans.; W/4WD.....			★20"
4-CYL. 2.7 L ENG.				Return - Gear To Cooler; W/2WD.....			★6"
Return - Cooler To Reservoir; W/Auto. Trans.; W/4WD.....			★23"	Return - Gear To Cooler; W/Auto. Trans.; W/4WD.....			★8"
Return - Cooler To Reservoir; W/Man. Trans.; W/4WD.....			★20"	Return - Gear To Cooler; W/Man. Trans.; W/4WD.....			★10"
Return - Gear To Cooler; W/Auto. Trans.; W/4WD.....			★8"	V-6 3.4 L ENG.			
Return - Gear To Cooler; W/Man. Trans.; W/4WD.....			★10"	Return - Gear To Pipe; W/2WD.....			★13"
V-6 3.4 L ENG.				Return - Gear To Pipe; W/4WD.....			★8"
Return - Gear To Pipe; W/2WD; W/Auto. Trans.; W/Floor Shift.....			★8"	Return - Pipe To Reservoir; W/2WD.....			★15"
Return - Gear To Pipe; W/4WD.....			★8"	Return - Pipe To Reservoir; W/4WD.....			★13"
Return - Pipe To Reservoir; W/2WD; W/Auto. Trans.; W/Floor Shift.....			★13"	4 RUNNER			
Return - Pipe To Reservoir; W/4WD.....			★13"	2000-1999			
2000-1998				4-CYL. 2.7 L ENG.			
Return - Cooler To Reservoir; W/Auto. Trans.; W/4WD.....			★23"	Pressure; W/Calif. Emission System.....	80270		
Return - Cooler To Reservoir; W/Man. Trans.; W/4WD.....			★20"	Pressure; W/O Calif. Emission System..	80269		
Return - Gear To Cooler; W/Auto. Trans.; W/4WD.....			★8"	1998-1996			
Return - Gear To Cooler; W/Man. Trans.; W/4WD.....			★10"	4-CYL. 2.7 L ENG.			
V-6 3.4 L ENG.				Pressure	80269		
Return - Gear To Pipe; W/2WD; W/Auto. Trans.; W/Floor Shift.....			★8"				
Return - Gear To Pipe; W/4WD.....			★8"				
Return - Pipe To Reservoir; W/2WD; W/Auto. Trans.; W/Floor Shift.....			★13"				
Return - Pipe To Reservoir; W/4WD.....			★13"				

* Cut From C.P.E. 3/8" I.D. Hose: 71350 (48"), 81352 (25").
 † Cut From S.A.E. 11/32" I.D. Hose: 80062 (12"), 80063 (24"), 80064 (36"), 81353 (25").
 ★ Cut From S.A.E. 3/8" I.D. Hose: 71224 (24"), 71236 (36"), 71206 (48"), 81206 (25"). May Also Use 3/8" C.P.E.
 ♣ Cut From S.A.E. 5/8" I.D. Hose: 71351 (36").
 □ Cut From 1/2" I.D. Suction Hose: 71296 (36"), 81354 (10').
 ❖ Cut From 5/8" I.D. Suction Hose: 71207 (42"), 81355 (10').
 ✱ Cut From 3/4" I.D. Suction Hose: 71297 (36"), 81356 (10').
 ☆ See Page A14 For Pump or Gear Identification.

② Two Required.
 ③ Three Required.
 ④ Four Required.
 ⚡ Cut To Fit.
 ⚙ Replaces Both Upper and Lower Hose.
 ▲ 252660 Adaptor Required For Some Models.
 ✱ See Page A6 For Installation Procedure.

SYSTEM PUMP & GEAR IDENT.

SYSTEM & COMPONENT IDENT.

PASS. CARS

LIGHT TRUCKS

MED./HVY. TRUCKS & BUSES

HOSE NUMERICAL

REPAIR KITS

KIT NUMERICAL

MFR. PART NUMBERS

CHANGE-OVERS

ILLUSTRATIONS

Typical Steering Pumps Found in International/Navistar Medium & Heavy-Duty Trucks

These illustrations are for reference only and provide technicians the means to easily identify pumps.

- SYSTEM PUMP & GEAR IDENT.
- SYSTEM & COMPONENT IDENT.
- PASS. CARS
- LIGHT TRUCKS
- MED./HVY. TRUCKS & BUSES
- HOSE NUMERICAL
- REPAIR KITS
- KIT NUMERICAL
- MFR. PART NUMBERS
- CHANGE-OVERS
- ILLUSTRATIONS

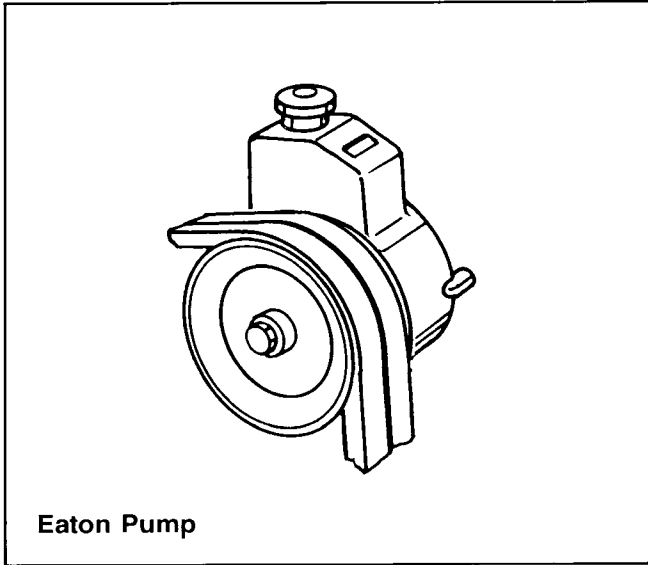

Eaton Pump

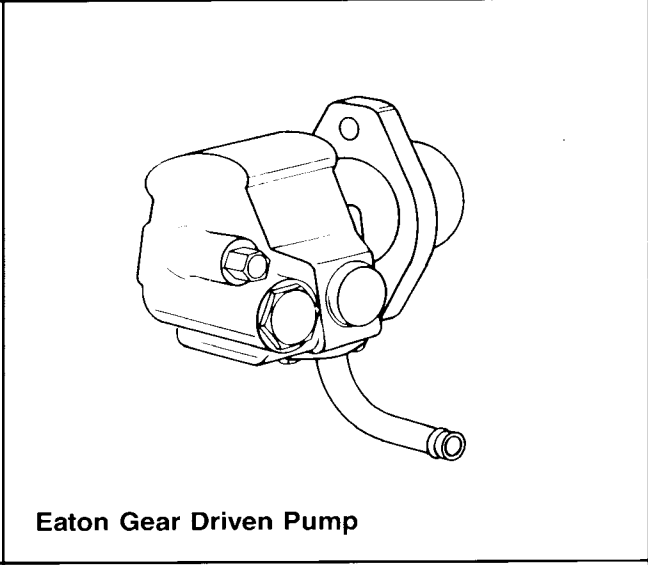

Eaton Gear Driven Pump

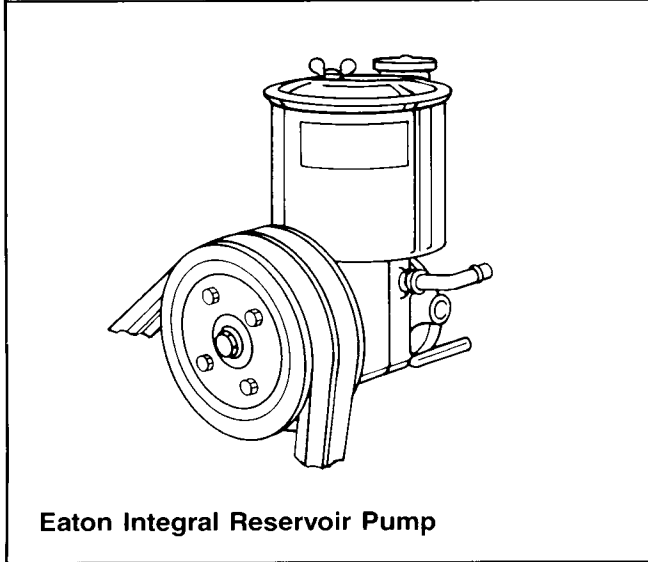

Eaton Integral Reservoir Pump

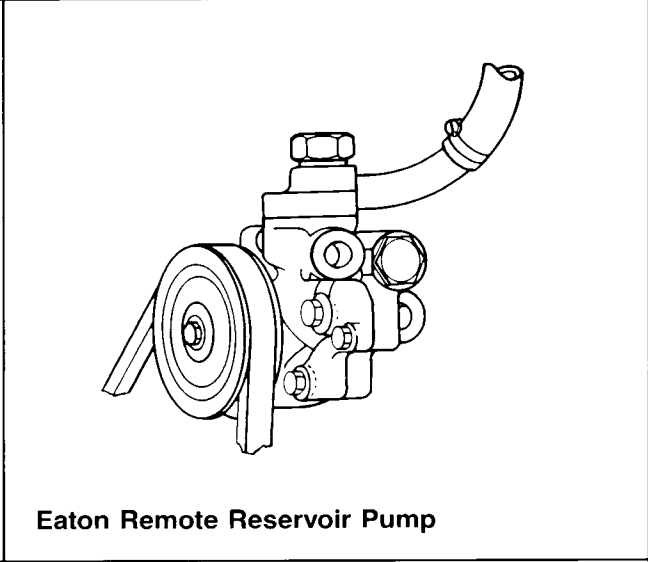

Eaton Remote Reservoir Pump

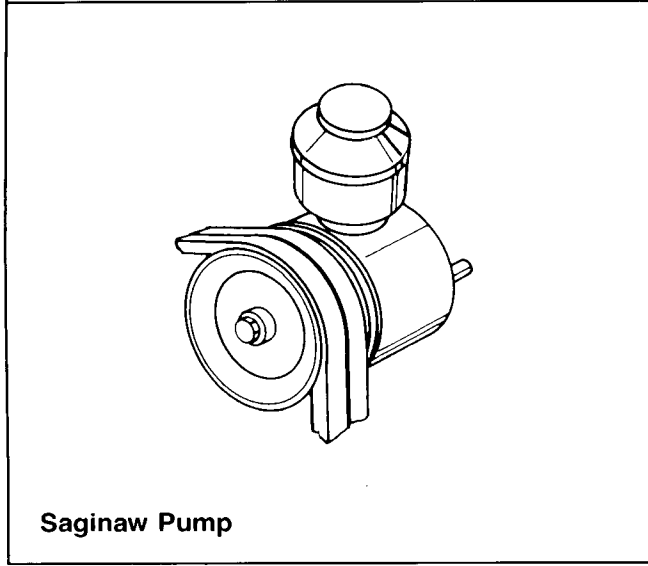

Saginaw Pump

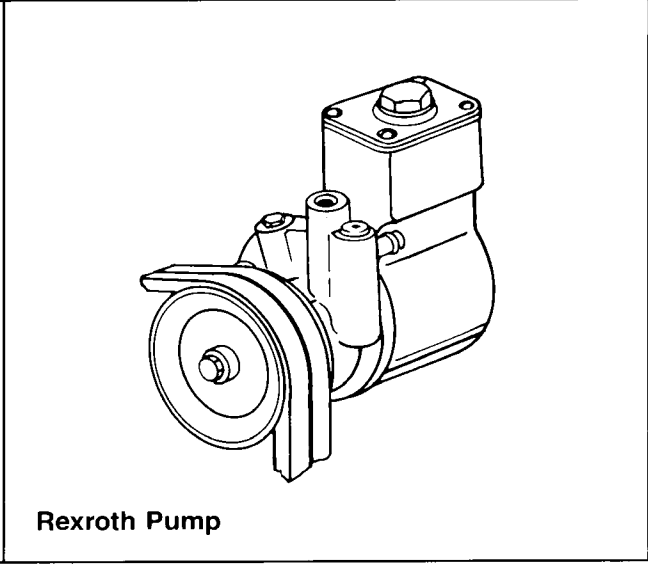

Rexroth Pump

Power Steering Hose for Medium/Heavy-Duty Trucks and Buses

Alphabetical Listing

Application	Assembly Number	Multi-Use Hose	End Fitting	Application	Assembly Number	Multi-Use Hose	End Fitting
CHEVROLET				CHEVROLET - Continued			
B7 SERIES				P30 - Continued			
1996				1996 - Continued			
CATERPILLAR 3116 DIESEL ENG.				GM V-8 7.4 L ENG. - Continued			
Pressure - From Pump; W/Air Brakes; W/Ross Stg. Gear.....	91942			Return - Gear To Pump.....		*	
Pressure - To Gear; W/Hyd. Brakes; W/Saginaw Stg. Gear; ☆N.....	91925			Return - Hydroboost To Pump.....		*	
KODIAK C6500				FORD			
1996				E450 SUPER DUTY			
CATERPILLAR 3116 DIESEL ENG.				2005-2004			
Pressure - From Pump; W/Air Brakes; W/Ross Stg. Gear.....	91942			FORD V-8 5.4 L ENG.			
Pressure - To Gear; W/Hyd. Brakes; W/Saginaw Stg. Gear; ☆N.....	91925			Pressure; Conventional System.....	91966		
KODIAK C7500				FORD V-10 6.8 L ENG.			
1996				Pressure; Conventional System.....			
CATERPILLAR 3116 DIESEL ENG.				Pressure - Hydroboost To Gear; Hydro- boost System.....			
Pressure - From Pump; W/Air Brakes; W/Ross Stg. Gear.....	91942				80323		
Pressure - To Gear; W/Hyd. Brakes; W/Ross Stg. Gear.....	91943			2003-2002			
Pressure - To Gear; W/Hyd. Brakes; W/Saginaw Stg. Gear; ☆N.....	91925			FORD V-8 5.4 L ENG.			
P30				Pressure; Conventional System.....			
1996				Pressure; Conventional System.....			
GM V-8 6.5 L DIESEL ENG.				FORD V-8 7.3 L DIESEL ENG.			
Pressure - Hydroboost To Gear; Hydro- boost System; W/Front I-Beam Sus- pension; W/O 4-Wheel Disc Brakes...	91537			Pressure; Conventional System.....	91967		
Pressure - Hydroboost To Gear; Hydro- boost System; W/O Front I-Beam Suspension.....	91470			Pressure - Hydroboost To Gear; Hydro- boost System.....	80323		
Pressure - Pump To Hydroboost; Hy- droboost System; W/Brake Warning System; Exc. Motor Home.....	91821			FORD V-10 6.8 L ENG.			
Pressure - Pump To Hydroboost; Hy- droboost System; W/O Brake Warn- ing System; Exc. Motor Home.....	91822			Pressure; Conventional System.....	91966		
Pressure - Pump To Hydroboost; Hy- droboost System; Motor Home.....	80065			Pressure - Hydroboost To Gear; Hydro- boost System.....	80323		
Return - Gear To Pump; Hydroboost System.....		*		1999			
Return - Hydroboost To Pump; Hydro- boost System.....		*		FORD V-8 7.3 L DIESEL ENG.			
GM V-8 7.4 L ENG.				Pressure; Conventional System.....			
Pressure - Hydroboost To Gear.....	91727			Pressure - Hydroboost To Gear; Hydro- boost System.....	80323		
Pressure - Pump To Hydroboost.....	91726			FORD V-10 6.8 L ENG.			
				Pressure; Conventional System.....	91966		
				Pressure - Hydroboost To Gear; Hydro- boost System.....	80323		

* Cut From C.P.E. 3/8" I.D. Hose: 71350 (48"), 81352 (25').

† Cut From S.A.E. 11/32" I.D. Hose: 80062 (12"), 80063 (24"), 80064 (36"), 81353 (25').

★ Cut From S.A.E. 3/8" I.D. Hose: 71224 (24"), 71236 (36"), 71206 (48"), 81206 (25'). May Also Use 3/8" C.P.E.

♣ Cut From S.A.E. 5/8" I.D. Hose: 71351 (36").

□ Cut From 1/2" I.D. Suction Hose: 71296 (36"), 81354 (10').

❖ Cut From 5/8" I.D. Suction Hose: 71207 (42"), 81355 (10').

✱ Cut From 3/4" I.D. Suction Hose: 71297 (36"), 81356 (10').

☆ See Page A14 For Pump or Gear Identification.

② Two Required.

③ Three Required.

④ Four Required.

⊖ Cut To Fit.

⊗ Replaces Both Upper and Lower Hose.

▲ 252660 Adaptor Required For Some Models.

✱ See Page A6 For Installation Procedure.

SYSTEM
PUMP &
GEAR
IDENT.

SYSTEM &
COM-
PONENT
IDENT.

PASS.
CARS

LIGHT
TRUCKS

MED./HVY.
TRUCKS
& BUSES

HOSE
NUMER-
ICAL

REPAIR
KITS

KIT
NUMER-
ICAL

MFR.
PART
NUM-
BERS

CHANGE-
OVERS

ILLUST-
RATIONS

Power Steering Hose for Medium/Heavy-Duty Trucks and Buses

	Application	Assembly Number	Multi-Use Hose	End Fitting	Application	Assembly Number	Multi-Use Hose	End Fitting
SYSTEM PUMP & GEAR IDENT.	FORD - Continued				FORD - Continued			
	E450 SUPER DUTY - Continued				F450 SUPER DUTY - Continued			
	1998				2000 - Continued			
SYSTEM & COMPONENT IDENT.	FORD V-8 7.3 L DIESEL ENG.				FORD V-10 6.8 L ENG.			
	Pressure; Conventional System.....	91967			Pressure - Hydroboost To Gear; Hydroboost System	80241		
	Pressure - Pump To Hydroboost; Hydroboost System	80242			Pressure - Pump To Hydroboost; Hydroboost System	92066		
	Pressure - Hydroboost To Gear; Hydroboost System	80323			Return - Gear To Cooler	92069		
	Return - To Tee		★15"					
PASS. CARS	E550 SUPER DUTY				1999			
	2003-2002				FORD V-8 7.3 L DIESEL ENG.			
	FORD V-10 6.8 L ENG.				Pressure - Hydroboost To Gear; Hydroboost System			
	Pressure; Conventional System.....	91966			Pressure - Pump To Hydroboost; Hydroboost System	80246		
	Pressure - Hydroboost To Gear; Hydroboost System	80323			Return - Cooler To Reservoir.....	91997		
					Return - Gear To Cooler	92069		
LIGHT TRUCKS	F450 SUPER DUTY				FORD V-10 6.8 L ENG.			
	2003				Pressure; Conventional System.....			
	FORD V-8 7.3 L DIESEL ENG.				Pressure - Hydroboost To Gear; Hydroboost System			
	Pressure - Hydroboost To Gear.....	80241			Pressure - Hydroboost To Gear; Hydroboost System	80241		
	Pressure - Pump To Hydroboost.....	80246			Pressure - Pump To Hydroboost; Hydroboost System	92066		
	Return - Cooler To Reservoir.....	91997			Return - Gear To Cooler	92069		
	Return - Gear To Cooler	92069						
MED./HVY. TRUCKS & BUSES	FORD V-10 6.8 L ENG.				F550 SUPER DUTY			
	Pressure - Hydroboost To Gear; Hydroboost System	80241			2003			
	Return - Gear To Cooler	92069			FORD V-8 7.3 L DIESEL ENG.			
					Pressure - Hydroboost To Gear.....			
					Pressure - Pump To Hydroboost.....			
					Return - Cooler To Reservoir.....			
					Return - Gear To Cooler			
HOSE NUMERICAL	2002				FORD V-10 6.8 L ENG.			
	FORD V-8 7.3 L DIESEL ENG.				Pressure - Hydroboost To Gear; Hydroboost System			
	Pressure - Hydroboost To Gear; Hydroboost System	80241			Pressure - Hydroboost To Gear; Hydroboost System	80241		
	Pressure - Pump To Hydroboost; Hydroboost System	80246			Pressure - Pump To Hydroboost; Hydroboost System	92066		
	Return - Cooler To Reservoir.....	91997			Return - Gear To Cooler	92069		
	Return - Gear To Cooler	92069						
REPAIR KITS	FORD V-10 6.8 L ENG.				2002			
	Pressure - Hydroboost To Gear; Hydroboost System	80241			FORD V-8 7.3 L DIESEL ENG.			
	Pressure - Pump To Hydroboost; Hydroboost System	92066			Pressure - Hydroboost To Gear; Hydroboost System			
	Return - Gear To Cooler	92069			Pressure - Pump To Hydroboost; Hydroboost System			
					Return - Cooler To Reservoir.....			
					Return - Gear To Cooler			
KIT NUMERICAL	2001				FORD V-10 6.8 L ENG.			
	FORD V-8 7.3 L DIESEL ENG.				Pressure - Hydroboost To Gear; Hydroboost System			
	Pressure - Hydroboost To Gear; Hydroboost System	80241			Pressure - Hydroboost To Gear; Hydroboost System	80241		
	Pressure - Pump To Hydroboost; Hydroboost System	80246			Pressure - Pump To Hydroboost; Hydroboost System	92066		
	Return - Cooler To Reservoir.....	91997			Return - Gear To Cooler	92069		
	Return - Gear To Cooler	92069						
MFR. PART NUMBERS	2000				2001			
	FORD V-8 7.3 L DIESEL ENG.				FORD V-8 7.3 L DIESEL ENG.			
	Pressure - Hydroboost To Gear; Hydroboost System	80241			Pressure - Hydroboost To Gear; Hydroboost System	80241		
	Pressure - Pump To Hydroboost; Hydroboost System	80246			Pressure - Pump To Hydroboost; Hydroboost System	92066		
	Return - Cooler To Reservoir.....	91997			Return - Gear To Cooler	92069		
	Return - Gear To Cooler	92069						
CHANGE-OVERS	FORD V-8 7.3 L DIESEL ENG.				2000			
	Pressure - Pump To Hydroboost; Hydroboost System	80246			FORD V-8 7.3 L DIESEL ENG.			
	Pressure - Hydroboost To Gear; Hydroboost System	80241			Pressure - Hydroboost To Gear; Hydroboost System			
	Return - Cooler To Reservoir.....	91997			Pressure - Pump To Hydroboost; Hydroboost System			
	Return - Gear To Cooler	92069			Return - Cooler To Reservoir.....			
					Return - Gear To Cooler			
ILLUSTRATIONS								

* Cut From C.P.E. 3/8" I.D. Hose: 71350 (48"), 81352 (25').
 † Cut From S.A.E. 11/32" I.D. Hose: 80062 (12"), 80063 (24"), 80064 (36"), 81353 (25').
 ★ Cut From S.A.E. 3/8" I.D. Hose: 71224 (24"), 71236 (36"), 71206 (48"), 81206 (25'). May Also Use 3/8" C.P.E.
 ♣ Cut From S.A.E. 5/8" I.D. Hose: 71351 (36").
 □ Cut From 1/2" I.D. Suction Hose: 71296 (36"), 81354 (10').
 ❖ Cut From 5/8" I.D. Suction Hose: 71207 (42"), 81355 (10').
 ✱ Cut From 3/4" I.D. Suction Hose: 71297 (36"), 81356 (10').
 ☆ See Page A14 For Pump or Gear Identification.

② Two Required.
 ③ Three Required.
 ④ Four Required.
 < Cut To Fit.
 ☉ Replaces Both Upper and Lower Hose.
 ▲ 252660 Adaptor Required For Some Models.
 ✱ See Page A6 For Installation Procedure.

Power Steering Hose for Medium/Heavy-Duty Trucks and Buses

Application	Assembly Number	Multi-Use Hose	End Fitting	Application	Assembly Number	Multi-Use Hose	End Fitting
FORD - Continued				FORD - Continued			
F550 SUPER DUTY - Continued				F SUPER DUTY - Continued			
2000				1996			
FORD V-8 7.3 L DIESEL ENG.				FORD V-8 7.3 L DIESEL ENG.			
Pressure - Hydroboost To Gear; Hydroboost System	80241			Pressure; Conventional System.....	91744		
Pressure - Pump To Hydroboost; Hydroboost System	80246			Pressure - Hydroboost To Gear; Hydroboost System	71416		
Return - Cooler To Reservoir.....	91997			Pressure - Pump To Hydroboost; Hydroboost System	71442		
Return - Gear To Cooler	92069			Return; Conventional System	91849		
FORD V-10 6.8 L ENG.				FORD V-8 7.5 L ENG.			
Pressure - Hydroboost To Gear; Hydroboost System	80241			Pressure; Conventional System.....	71556		
Pressure - Pump To Hydroboost; Hydroboost System	92066			Pressure - Hydroboost To Gear; Hydroboost System	71416		
Return - Gear To Cooler	92069			Pressure - Pump To Hydroboost; Hydroboost System	71442		
1999				1996			
FORD V-8 7.3 L DIESEL ENG.				FORD V-8 7.3 L DIESEL ENG.			
Pressure - Hydroboost To Gear; Hydroboost System	80241			Pressure - Hydroboost To Gear; Hydroboost System	71416		
Pressure - Pump To Hydroboost; Hydroboost System	80246			Pressure - Pump To Hydroboost; Hydroboost System	71442		
Return - Cooler To Reservoir.....	91997			Return; Conventional System	91849		
Return - Gear To Cooler	92069			Return - Gear To Pump; Hydroboost System.....	91849		
FORD V-10 6.8 L ENG.				FORD V-8 7.5 L ENG.			
Pressure; Conventional System.....	80320			Pressure; Conventional System.....	71556		
Pressure - Hydroboost To Gear; Hydroboost System	80241			Pressure - Hydroboost To Gear; Hydroboost System	71416		
Pressure - Pump To Hydroboost; Hydroboost System	92066			Pressure - Pump To Hydroboost; Hydroboost System	71442		
Return - Gear To Cooler	92069			Return; Conventional System	91849		
F SUPER DUTY				GMC			
1998-1997				B6000 B6P SERIES			
FORD V-8 7.3 L DIESEL ENG.				1996			
Pressure; Conventional System; Aug. 11 & Newer.....	91985			CATERPILLAR 3116 DIESEL ENG.			
Pressure; Conventional System; Aug. 10 & Older.....	91744			Pressure - From Pump; W/Air Brakes; W/Ross Stg. Gear.....	91942		
Pressure - Hydroboost To Gear; Hydroboost System; Aug. 11 & Newer.....	80318			Pressure - To Gear; W/Hyd. Brakes; W/Saginaw Stg. Gear; ☆N.....	91925		
Pressure - Hydroboost To Gear; Hydroboost System; Aug. 10 & Older.....	71416			P3500			
Pressure - Pump To Hydroboost; Hydroboost System	71442			1996			
Return - From Gear; Aug. 11 & Newer.....	91988			GM V-8 6.5 L DIESEL ENG.			
Return - From Gear; Aug. 10 & Older.....	91849			Pressure - Hydroboost To Gear; Hydroboost System; W/Front I-Beam Suspension; W/O 4-Wheel Disc Brakes...	91537		
Return - Hydroboost To Pump; Hydroboost System		★46"		Pressure - Hydroboost To Gear; Hydroboost System; W/O Front I-Beam Suspension.....	91470		
FORD V-8 7.5 L ENG.				1996			
Pressure; Conventional System; Aug. 11 & Newer.....	80245			Pressure - Pump To Hydroboost; Hydroboost System; W/Brake Warning System; Exc. Motor Home.....	91821		
Pressure; Conventional System; Aug. 10 & Older.....	71556			Pressure - Pump To Hydroboost; Hydroboost System; W/O Brake Warning System; Exc. Motor Home	91822		
Pressure - Hydroboost To Gear; Hydroboost System; Aug. 11 & Newer.....	80318			Pressure - Pump To Hydroboost; Hydroboost System; Motor Home.....	80065		
Pressure - Hydroboost To Gear; Hydroboost System; Aug. 10 & Older.....	71416			Return - Gear To Pump; Hydroboost System.....		*	
Pressure - Pump To Hydroboost; Hydroboost System	71442			Return - Hydroboost To Pump; Hydroboost System		*	
Return - From Gear; Aug. 11 & Newer.....	91988						
Return - From Gear; Aug. 10 & Older.....	91849						
Return - Hydroboost To Pump; Hydroboost System		★46"					

* Cut From C.P.E. 3/8" I.D. Hose: 71350 (48"), 81352 (25').
 † Cut From S.A.E. 11/32" I.D. Hose: 80062 (12"), 80063 (24"), 80064 (36"), 81353 (25').
 ★ Cut From S.A.E. 3/8" I.D. Hose: 71224 (24"), 71236 (36"), 71206 (48"), 81206 (25'). May Also Use 3/8" C.P.E.
 ♣ Cut From S.A.E. 5/8" I.D. Hose: 71351 (36").
 □ Cut From 1/2" I.D. Suction Hose: 71296 (36"), 81354 (10').
 ❖ Cut From 5/8" I.D. Suction Hose: 71207 (42"), 81355 (10').
 ✱ Cut From 3/4" I.D. Suction Hose: 71297 (36"), 81356 (10').
 ☆ See Page A14 For Pump or Gear Identification.

② Two Required.
 ③ Three Required.
 ④ Four Required.
 ⦿ Cut To Fit.
 ☉ Replaces Both Upper and Lower Hose.
 ▲ 252660 Adaptor Required For Some Models.
 ✱ See Page A6 For Installation Procedure.

SYSTEM PUMP & GEAR IDENT.

SYSTEM & COMPONENT IDENT.

PASS. CARS

LIGHT TRUCKS

MED./HVY. TRUCKS & BUSES

HOSE NUMERICAL

REPAIR KITS

KIT NUMERICAL

MFR. PART NUMBERS

CHANGE-OVERS

ILLUSTRATIONS

Power Steering Hose for Medium/Heavy-Duty Trucks and Buses

	Application	Assembly Number	Multi-Use Hose	End Fitting		Application	Assembly Number	Multi-Use Hose	End Fitting
SYSTEM PUMP & GEAR IDENT.	<p>GMC - Continued</p> <p>TOPKICK C6500</p> <p>1996</p> <p>CATERPILLAR 3116 DIESEL ENG.</p> <p>Pressure - From Pump; W/Air Brakes;</p> <p style="padding-left: 20px;">W/Ross Stg. Gear..... 91942</p> <p>Pressure - To Gear; W/Hyd. Brakes;</p> <p style="padding-left: 20px;">W/Saginaw Stg. Gear; ☆N..... 91925</p>								
SYSTEM & COMPONENT IDENT.									
PASS. CARS									
LIGHT TRUCKS									
MED./HVY. TRUCKS & BUSES									
HOSE NUMERICAL									
REPAIR KITS									
KIT NUMERICAL									
MFR. PART NUMBERS									
CHANGE-OVERS									

- * Cut From C.P.E. 3/8" I.D. Hose: 71350 (48"), 81352 (25').
- † Cut From S.A.E. 11/32" I.D. Hose: 80062 (12"), 80063 (24"), 80064 (36"), 81353 (25').
- ★ Cut From S.A.E. 3/8" I.D. Hose: 71224 (24"), 71236 (36"), 71206 (48"), 81206 (25'). May Also Use 3/8" C.P.E.
- ♣ Cut From S.A.E. 5/8" I.D. Hose: 71351 (36").
- Cut From 1/2" I.D. Suction Hose: 71296 (36"), 81354 (10').
- ❖ Cut From 5/8" I.D. Suction Hose: 71207 (42"), 81355 (10').
- ✱ Cut From 3/4" I.D. Suction Hose: 71297 (36"), 81356 (10').
- ☆ See Page A14 For Pump or Gear Identification.

- ② Two Required.
- ③ Three Required.
- ④ Four Required.
- ≧ Cut To Fit.
- ⊗ Replaces Both Upper and Lower Hose.
- ▲ 252660 Adaptor Required For Some Models.
- ♣ See Page A6 For Installation Procedure.

Numerical Listing

Power Steering Hose Assemblies and End Fittings

<p>39104</p> <p>Ford; Thunderbird; 1997-1996; V6-3.8 Merc; Cougar; 1997-1996; V6-3.8</p>	<p>39863</p> <p>Ford; Mustang; 1998-1996; V6-3.8</p>	<p>71206 - Continued</p> <p>Dodge; Avenger; 2000-1996; V6-2.5 Dodge; Intrepid; 2004-1998; V6-2.7 Dodge; Intrepid; 2001-1998; V6-3.2 Dodge; Intrepid; 2004-2000; V6-3.5 Dodge; Stealth; 1996; V6-3.0 Dodge; Stratus; 2000-1996; L4-2.0 Dodge; Stratus; 2003-1996; L4-2.4 Dodge; Stratus; 2000-1996; V6-2.5 Dodge; Stratus; 2003-2001; V6-2.7 Eagle; Summit; 1996; L4-1.5 Eagle; Summit; 1996; L4-1.8 Eagle; Summit; 1996; L4-2.4 Eagle; Talon; 1998-1996; L4-2.0 Ford; Aerostar; 1997-1996; V6-4.0 Ford; Aspire; 1997-1996; L4-1.3 Ford; Contour; 2000-1996; L4-2.0 Ford; Contour; 2000-1996; V6-2.5 Ford; Crown Victoria; 1996; V8-4.6 Ford; E Van; 1998-1996; V8-7.3 Dsl Ford; E Van; 1996; V8-7.5 Ford; E Van; 1998-1997; V10-6.8 Ford; Escort; 1996; L4-1.8 Ford; Escort; 1996; L4-1.9 Ford; Explorer; 2005-1996; V6-4.0 Ford; Explorer Sport Trac; 2005-2001; V6-4.0 Ford; F Pickup; 1997-1996; V8-7.3 Dsl Ford; Grand Marquis; 2002-2000; V8-4.6 (Canada) Ford; Probe; 1997-1996; L4-2.0 Ford; Ranger; 2005-2001; L4-2.3 Ford; Ranger; 2001-2000; L4-2.5 Ford; Ranger; 2005-1998; V6-3.0 Ford; Ranger; 2005-1998; V6-4.0 Ford; Super Duty Pickup; 1997-1996; V8-7.3 Dsl Ford; Super Duty Van; 1998-1996; V8-7.3 Dsl Ford; Super Duty Van; 1996; V8-7.5 Ford; Super Duty Van; 2001-1997; V10-6.8 Ford; Thunderbird; 1997-1996; V6-3.8 Geo; Tracker; 1997-1996; L4-1.6 GMC; Envoy; 2005-2003; V8-5.3 GMC; Jimmy; 2001-1996; V6-4.3 GMC; Jimmy; 2004-2002; V6-4.3 (Canada) GMC; Sierra Pickup; 1999; V8-6.5 Dsl GMC; Sonoma; 2003-1996; L4-2.2 GMC; Sonoma; 2004-1996; V6-4.3 Honda; Accord; 1997-1996; L4-2.2 Honda; Civic; 2000-1996; L4-1.6 Honda; CR-V; 2001-1997; L4-2.0 Honda; CR-V; 2004-2002; L4-2.4 Honda; Odyssey; 1997-1998; L4-2.2 Honda; Odyssey; 2004-1999; V6-3.5 Honda; Prelude; 1996; L4-2.2 Honda; Prelude; 1996; L4-2.3 Infiniti; G20; 1996; L4-2.0 Infiniti; I30; 1998-1996; V6-3.0 Isuzu; Trooper; 1997-1996; V6-3.2 Jeep; Cherokee; 1996; L4-2.5 Jeep; Cherokee; 1996; L6-4.0 Lexus; SC300; 2000-1996; L6-3.0 Linc; Mark VIII; 1998-1996; V8-4.6 Linc; Town Car; 1996; V8-4.6 Mazda; B2300 Pickup; 2004-2001; L4-2.3 Mazda; B2500 Pickup; 2001-1998; L4-2.5 Mazda; B3000 Pickup; 2004-1998; V6-3.0 Mazda; B4000 Pickup; 2004-1998; V6-4.0 Mazda; Millenia; 2000-1996; V6-2.3 Mazda; Millenia; 2000-1996; V6-2.5 Mazda; MX-5 Miata; 1997-1996; L4-1.8 Mazda; MX-6; 1997-1996; L4-2.0 Mazda; Protege; 1996; L4-1.8 Mazda; 626; 2002-1996; L4-2.0 Mazda; 626; 2002-1996; V6-2.5</p>
<p>39106</p> <p>Chev; Blazer; 2005-1996; V6-4.3 Chev; S Pickup; 2003-1996; L4-2.2 Chev; S Pickup; 2004-1996; V6-4.3 GMC; Jimmy; 2001-1996; V6-4.3 GMC; Jimmy; 2004-2002; V6-4.3 (Canada) GMC; Sonoma; 2003-1996; L4-2.2 GMC; Sonoma; 2004-1996; V6-4.3 Jeep; Grand Cherokee; 2004-1999; L6-4.0 Jeep; Grand Cherokee; 2002-2000; V8-4.7 Olds; Bravada; 2001-1996; V6-4.3</p>	<p>39864</p> <p>Ford; Mustang; 2001-1999; V6-3.8</p> <p>70407</p> <p>Chev; Express; 1996; V8-5.7 Chev; Express; 1996; V8-7.4 Chev; G Van; 1996; V8-5.7 Chev; G Van; 1996; V8-7.4 GMC; G Van; 1996; V8-5.7 GMC; G Van; 1996; V8-7.4 GMC; Savana; 1996; V8-5.7 GMC; Savana; 1996; V8-7.4</p>	<p>71206 - Continued</p> <p>Dodge; Avenger; 2000-1996; V6-2.5 Dodge; Intrepid; 2004-1998; V6-2.7 Dodge; Intrepid; 2001-1998; V6-3.2 Dodge; Intrepid; 2004-2000; V6-3.5 Dodge; Stealth; 1996; V6-3.0 Dodge; Stratus; 2000-1996; L4-2.0 Dodge; Stratus; 2003-1996; L4-2.4 Dodge; Stratus; 2000-1996; V6-2.5 Dodge; Stratus; 2003-2001; V6-2.7 Eagle; Summit; 1996; L4-1.5 Eagle; Summit; 1996; L4-1.8 Eagle; Summit; 1996; L4-2.4 Eagle; Talon; 1998-1996; L4-2.0 Ford; Aerostar; 1997-1996; V6-4.0 Ford; Aspire; 1997-1996; L4-1.3 Ford; Contour; 2000-1996; L4-2.0 Ford; Contour; 2000-1996; V6-2.5 Ford; Crown Victoria; 1996; V8-4.6 Ford; E Van; 1998-1996; V8-7.3 Dsl Ford; E Van; 1996; V8-7.5 Ford; E Van; 1998-1997; V10-6.8 Ford; Escort; 1996; L4-1.8 Ford; Escort; 1996; L4-1.9 Ford; Explorer; 2005-1996; V6-4.0 Ford; Explorer Sport Trac; 2005-2001; V6-4.0 Ford; F Pickup; 1997-1996; V8-7.3 Dsl Ford; Grand Marquis; 2002-2000; V8-4.6 (Canada) Ford; Probe; 1997-1996; L4-2.0 Ford; Ranger; 2005-2001; L4-2.3 Ford; Ranger; 2001-2000; L4-2.5 Ford; Ranger; 2005-1998; V6-3.0 Ford; Ranger; 2005-1998; V6-4.0 Ford; Super Duty Pickup; 1997-1996; V8-7.3 Dsl Ford; Super Duty Van; 1998-1996; V8-7.3 Dsl Ford; Super Duty Van; 1996; V8-7.5 Ford; Super Duty Van; 2001-1997; V10-6.8 Ford; Thunderbird; 1997-1996; V6-3.8 Geo; Tracker; 1997-1996; L4-1.6 GMC; Envoy; 2005-2003; V8-5.3 GMC; Jimmy; 2001-1996; V6-4.3 GMC; Jimmy; 2004-2002; V6-4.3 (Canada) GMC; Sierra Pickup; 1999; V8-6.5 Dsl GMC; Sonoma; 2003-1996; L4-2.2 GMC; Sonoma; 2004-1996; V6-4.3 Honda; Accord; 1997-1996; L4-2.2 Honda; Civic; 2000-1996; L4-1.6 Honda; CR-V; 2001-1997; L4-2.0 Honda; CR-V; 2004-2002; L4-2.4 Honda; Odyssey; 1997-1998; L4-2.2 Honda; Odyssey; 2004-1999; V6-3.5 Honda; Prelude; 1996; L4-2.2 Honda; Prelude; 1996; L4-2.3 Infiniti; G20; 1996; L4-2.0 Infiniti; I30; 1998-1996; V6-3.0 Isuzu; Trooper; 1997-1996; V6-3.2 Jeep; Cherokee; 1996; L4-2.5 Jeep; Cherokee; 1996; L6-4.0 Lexus; SC300; 2000-1996; L6-3.0 Linc; Mark VIII; 1998-1996; V8-4.6 Linc; Town Car; 1996; V8-4.6 Mazda; B2300 Pickup; 2004-2001; L4-2.3 Mazda; B2500 Pickup; 2001-1998; L4-2.5 Mazda; B3000 Pickup; 2004-1998; V6-3.0 Mazda; B4000 Pickup; 2004-1998; V6-4.0 Mazda; Millenia; 2000-1996; V6-2.3 Mazda; Millenia; 2000-1996; V6-2.5 Mazda; MX-5 Miata; 1997-1996; L4-1.8 Mazda; MX-6; 1997-1996; L4-2.0 Mazda; Protege; 1996; L4-1.8 Mazda; 626; 2002-1996; L4-2.0 Mazda; 626; 2002-1996; V6-2.5</p>
<p>39108</p> <p>Cad; Escalade; 2005-2002; V8-5.3 Cad; Escalade; 2005-2002; V8-6.0 Chev; Avalanche; 2005-2002; V8-5.3 Chev; Avalanche; 2005-2002; V8-8.1 Chev; Silverado Pickup; 2005-1999; V6-4.3 Chev; Silverado Pickup; 2005-1999; V8-4.8 Chev; Silverado Pickup; 2005-1999; V8-5.3 Chev; Silverado Pickup; 2005-1999; V8-6.0 Chev; Silverado Pickup; 2005-2001; V8-8.1 Chev; Suburban; 2005-2000; V8-5.3 Chev; Suburban; 2005-2000; V8-6.0 Chev; Suburban; 2005-2001; V8-8.1 Chev; Tahoe; 2005-2000; V8-4.8 Chev; Tahoe; 2005-2000; V8-5.3 Chry; Neon; 2002-2000; L4-2.0 (Canada) Dodge; B Van; 2003-1997; V6-3.9 Dodge; B Van; 2003-1997; V8-5.2 Dodge; B Van; 2003-1997; V8-5.9 Dodge; Dakota; 2002-1997; L4-2.5 Dodge; Dakota; 2003-1999; V6-3.9 Dodge; Dakota; 2003-1997; V8-4.7 Dodge; Dakota; 2003-1998; V8-5.9 Dodge; Durango; 1999; V6-3.9 Dodge; Durango; 2003-2000; V8-4.7 Dodge; Durango; 2000-1999; V8-5.2 Dodge; Durango; 2003-1999; V8-5.9 Dodge; Neon; 2005-2000; L4-2.0 Dodge; Neon; 2005-2003; L4-2.4 Dodge; Ram Pickup; 2002-1996; L6-5.9 Dsl Dodge; Ram Pickup; 2001-1996; V6-3.9 Dodge; Ram Pickup; 2001-1996; V8-5.2 Dodge; Ram Pickup; 2003-1996; V8-5.9 Dodge; Ram Pickup; 1996; V10-8.0 GMC; Sierra Pickup; 2005-1999; V6-4.3 GMC; Sierra Pickup; 2005-1999; V8-4.8 GMC; Sierra Pickup; 2005-1999; V8-5.3 GMC; Sierra Pickup; 2005-1999; V8-5.3 Electric Assist GMC; Sierra Pickup; 2005-2001; V8-8.1 GMC; Yukon; 2005-2000; V8-4.8 GMC; Yukon; 2005-2000; V8-5.3 GMC; Yukon; 2005-2000; V8-6.0 GMC; Yukon; 2005-2001; V8-8.1 Hummer; H2; 2005-2003; V8-6.0 Jeep; Cherokee; 2000-1996; L4-2.5 Jeep; Cherokee; 1999; L6-4.0 Ply; Neon; 2001-2000; L4-2.0</p>	<p>70429</p> <p>Ford; E Van; 1996; L6-4.9 Ford; Super Duty Van; 1996; L6-4.9</p> <p>70442</p> <p>Buick; Skylark; 1998-1996; V6-3.1 Chev; Beretta; 1996; L4-2.2 Chev; Beretta; 1996; V6-3.1 Chev; Corsica; 1996; L4-2.2 Chev; Corsica; 1996; V6-3.1 Olds; Achieva; 1998-1996; V6-3.1 Pont; Grand Am; 1998-1996; V6-3.1</p> <p>71202</p> <p>Ford; E Van; 1996; V8-5.0 Ford; E Van; 1996; V8-5.8 Ford; Super Duty Van; 1996; V8-5.8</p> <p>71206</p> <p>Acura; Integra; 2001-1996; L4-1.8 Acura; SLX; 1997-1996; V6-3.2 Acura; TL; 1998-1996; L5-2.5 Buick; Rainier; 2005-2004; V8-5.3 Chev; Blazer; 2005-1996; V6-4.3 Chev; S Pickup; 2003-1996; L4-2.2 Chev; S Pickup; 2004-1996; V6-4.3 Chev; Silverado Pickup; 1999; V8-6.5 Dsl Chev; SSR; 2004-2003; V8-5.3 Chev; SSR; 2006-2005; V8-6.0 Chev; Tahoe; 2000-1999; V8-5.7 Chev; Tracker; 1998; L4-1.6 Chev; Tracker; 2003-1999; L4-2.0 Chev; Tracker; 2004-2001; V6-2.5 Chev; Trailblazer; 2005-2003; V8-5.3 Chry; Cirrus; 2000; L4-2.0 Chry; Cirrus; 2000; L4-2.4 Chry; Cirrus; 1997-1996; L4-2.4 Chry; Cirrus; 2000-1996; V6-2.5 Chry; Concorde; 2004-1998; V6-2.7 Chry; Concorde; 2001-1998; V6-3.2 Chry; Concorde; 2004-2002; V6-3.5 Chry; Intrepid; 2004-1998; V6-2.7 (Canada) Chry; Intrepid; 2001-1998; V6-3.2 (Canada) Chry; Intrepid; 2004-2000; V6-3.5 (Canada) Chry; LHS; 2001-1999; V6-3.5 Chry; Sebring; 1999-1996; L4-2.0 Chry; Sebring; 2003-2001; L4-2.4 Chry; Sebring; 1998-1996; L4-2.4 Chry; Sebring; 2000-1996; V6-2.5 Chry; Sebring; 2003-2001; V6-2.7 Chry; 300M; 2004-1999; V6-3.5 Dodge; Avenger; 1999-1996; L4-2.0</p>	<p>71206 - Continued</p> <p>Dodge; Avenger; 2000-1996; V6-2.5 Dodge; Intrepid; 2004-1998; V6-2.7 Dodge; Intrepid; 2001-1998; V6-3.2 Dodge; Intrepid; 2004-2000; V6-3.5 Dodge; Stealth; 1996; V6-3.0 Dodge; Stratus; 2000-1996; L4-2.0 Dodge; Stratus; 2003-1996; L4-2.4 Dodge; Stratus; 2000-1996; V6-2.5 Dodge; Stratus; 2003-2001; V6-2.7 Eagle; Summit; 1996; L4-1.5 Eagle; Summit; 1996; L4-1.8 Eagle; Summit; 1996; L4-2.4 Eagle; Talon; 1998-1996; L4-2.0 Ford; Aerostar; 1997-1996; V6-4.0 Ford; Aspire; 1997-1996; L4-1.3 Ford; Contour; 2000-1996; L4-2.0 Ford; Contour; 2000-1996; V6-2.5 Ford; Crown Victoria; 1996; V8-4.6 Ford; E Van; 1998-1996; V8-7.3 Dsl Ford; E Van; 1996; V8-7.5 Ford; E Van; 1998-1997; V10-6.8 Ford; Escort; 1996; L4-1.8 Ford; Escort; 1996; L4-1.9 Ford; Explorer; 2005-1996; V6-4.0 Ford; Explorer Sport Trac; 2005-2001; V6-4.0 Ford; F Pickup; 1997-1996; V8-7.3 Dsl Ford; Grand Marquis; 2002-2000; V8-4.6 (Canada) Ford; Probe; 1997-1996; L4-2.0 Ford; Ranger; 2005-2001; L4-2.3 Ford; Ranger; 2001-2000; L4-2.5 Ford; Ranger; 2005-1998; V6-3.0 Ford; Ranger; 2005-1998; V6-4.0 Ford; Super Duty Pickup; 1997-1996; V8-7.3 Dsl Ford; Super Duty Van; 1998-1996; V8-7.3 Dsl Ford; Super Duty Van; 1996; V8-7.5 Ford; Super Duty Van; 2001-1997; V10-6.8 Ford; Thunderbird; 1997-1996; V6-3.8 Geo; Tracker; 1997-1996; L4-1.6 GMC; Envoy; 2005-2003; V8-5.3 GMC; Jimmy; 2001-1996; V6-4.3 GMC; Jimmy; 2004-2002; V6-4.3 (Canada) GMC; Sierra Pickup; 1999; V8-6.5 Dsl GMC; Sonoma; 2003-1996; L4-2.2 GMC; Sonoma; 2004-1996; V6-4.3 Honda; Accord; 1997-1996; L4-2.2 Honda; Civic; 2000-1996; L4-1.6 Honda; CR-V; 2001-1997; L4-2.0 Honda; CR-V; 2004-2002; L4-2.4 Honda; Odyssey; 1997-1998; L4-2.2 Honda; Odyssey; 2004-1999; V6-3.5 Honda; Prelude; 1996; L4-2.2 Honda; Prelude; 1996; L4-2.3 Infiniti; G20; 1996; L4-2.0 Infiniti; I30; 1998-1996; V6-3.0 Isuzu; Trooper; 1997-1996; V6-3.2 Jeep; Cherokee; 1996; L4-2.5 Jeep; Cherokee; 1996; L6-4.0 Lexus; SC300; 2000-1996; L6-3.0 Linc; Mark VIII; 1998-1996; V8-4.6 Linc; Town Car; 1996; V8-4.6 Mazda; B2300 Pickup; 2004-2001; L4-2.3 Mazda; B2500 Pickup; 2001-1998; L4-2.5 Mazda; B3000 Pickup; 2004-1998; V6-3.0 Mazda; B4000 Pickup; 2004-1998; V6-4.0 Mazda; Millenia; 2000-1996; V6-2.3 Mazda; Millenia; 2000-1996; V6-2.5 Mazda; MX-5 Miata; 1997-1996; L4-1.8 Mazda; MX-6; 1997-1996; L4-2.0 Mazda; Protege; 1996; L4-1.8 Mazda; 626; 2002-1996; L4-2.0 Mazda; 626; 2002-1996; V6-2.5</p>
<p>39139</p> <p>Chev; Prizm; 2002-1998; L4-1.8</p>	<p>39863</p> <p>Ford; Mustang; 1998-1996; V6-3.8</p>	<p>71206 - Continued</p> <p>Dodge; Avenger; 2000-1996; V6-2.5 Dodge; Intrepid; 2004-1998; V6-2.7 Dodge; Intrepid; 2001-1998; V6-3.2 Dodge; Intrepid; 2004-2000; V6-3.5 Dodge; Stealth; 1996; V6-3.0 Dodge; Stratus; 2000-1996; L4-2.0 Dodge; Stratus; 2003-1996; L4-2.4 Dodge; Stratus; 2000-1996; V6-2.5 Dodge; Stratus; 2003-2001; V6-2.7 Eagle; Summit; 1996; L4-1.5 Eagle; Summit; 1996; L4-1.8 Eagle; Summit; 1996; L4-2.4 Eagle; Talon; 1998-1996; L4-2.0 Ford; Aerostar; 1997-1996; V6-4.0 Ford; Aspire; 1997-1996; L4-1.3 Ford; Contour; 2000-1996; L4-2.0 Ford; Contour; 2000-1996; V6-2.5 Ford; Crown Victoria; 1996; V8-4.6 Ford; E Van; 1998-1996; V8-7.3 Dsl Ford; E Van; 1996; V8-7.5 Ford; E Van; 1998-1997; V10-6.8 Ford; Escort; 1996; L4-1.8 Ford; Escort; 1996; L4-1.9 Ford; Explorer; 2005-1996; V6-4.0 Ford; Explorer Sport Trac; 2005-2001; V6-4.0 Ford; F Pickup; 1997-1996; V8-7.3 Dsl Ford; Grand Marquis; 2002-2000; V8-4.6 (Canada) Ford; Probe; 1997-1996; L4-2.0 Ford; Ranger; 2005-2001; L4-2.3 Ford; Ranger; 2001-2000; L4-2.5 Ford; Ranger; 2005-1998; V6-3.0 Ford; Ranger; 2005-1998; V6-4.0 Ford; Super Duty Pickup; 1997-1996; V8-7.3 Dsl Ford; Super Duty Van; 1998-1996; V8-7.3 Dsl Ford; Super Duty Van; 1996; V8-7.5 Ford; Super Duty Van; 2001-1997; V10-6.8 Ford; Thunderbird; 1997-1996; V6-3.8 Geo; Tracker; 1997-1996; L4-1.6 GMC; Envoy; 2005-2003; V8-5.3 GMC; Jimmy; 2001-1996; V6-4.3 GMC; Jimmy; 2004-2002; V6-4.3 (Canada) GMC; Sierra Pickup; 1999; V8-6.5 Dsl GMC; Sonoma; 2003-1996; L4-2.2 GMC; Sonoma; 2004-1996; V6-4.3 Honda; Accord; 1997-1996; L4-2.2 Honda; Civic; 2000-1996; L4-1.6 Honda; CR-V; 2001-1997; L4-2.0 Honda; CR-V; 2004-2002; L4-2.4 Honda; Odyssey; 1997-1998; L4-2.2 Honda; Odyssey; 2004-1999; V6-3.5 Honda; Prelude; 1996; L4-2.2 Honda; Prelude; 1996; L4-2.3 Infiniti; G20; 1996; L4-2.0 Infiniti; I30; 1998-1996; V6-3.0 Isuzu; Trooper; 1997-1996; V6-3.2 Jeep; Cherokee; 1996; L4-2.5 Jeep; Cherokee; 1996; L6-4.0 Lexus; SC300; 2000-1996; L6-3.0 Linc; Mark VIII; 1998-1996; V8-4.6 Linc; Town Car; 1996; V8-4.6 Mazda; B2300 Pickup; 2004-2001; L4-2.3 Mazda; B2500 Pickup; 2001-1998; L4-2.5 Mazda; B3000 Pickup; 2004-1998; V6-3.0 Mazda; B4000 Pickup; 2004-1998; V6-4.0 Mazda; Millenia; 2000-1996; V6-2.3 Mazda; Millenia; 2000-1996; V6-2.5 Mazda; MX-5 Miata; 1997-1996; L4-1.8 Mazda; MX-6; 1997-1996; L4-2.0 Mazda; Protege; 1996; L4-1.8 Mazda; 626; 2002-1996; L4-2.0 Mazda; 626; 2002-1996; V6-2.5</p>

SYSTEM
PUMP &
GEAR
IDENT.

SYSTEM &
COM-
PONENT
IDENT.

PASS.
CARS

LIGHT
TRUCKS

MED./HVY.
TRUCKS
& BUSES

HOSE
NUMER-
ICAL

REPAIR
KITS

KIT
NUMER-
ICAL

MFR.
PART
NUM-
BERS

CHANGE-
OVERS

ILLUST-
RATIONS

Numerical Listing - Power Steering Hose Assemblies and End Fittings

	71206 - Continued	71224 - Continued	71224 - Continued
SYSTEM PUMP & GEAR IDENT.	Merc; Cougar; 1997-1996; V6-3.8 Merc; Grand Marquis; 2002-1998; V8-4.6 Merc; Grand Marquis; 1996; V8-4.6 Merc; Mystique; 2000-1996; L4-2.0 Merc; Mystique; 2000-1996; V6-2.5 Merc; Tracer; 1996; L4-1.8 Merc; Tracer; 1996; L4-1.9	Acura; TL; 1998-1996; L5-2.5 Buick; Rainier; 2005-2004; V8-5.3 Chev; Blazer; 2005-1996; V6-4.3 Chev; S Pickup; 2003-1996; L4-2.2 Chev; S Pickup; 2004-1996; V6-4.3 Chev; SSR; 2004-2003; V8-5.3 Chev; SSR; 2006-2005; V8-6.0 Chev; Tracker; 1998; L4-1.6 Chev; Tracker; 2003-1999; L4-2.0 Chev; Tracker; 2004-2001; V6-2.5 Chev; Trailblazer; 2005-2003; V8-5.3	Mazda; B2300 Pickup; 2004-2001; L4-2.3 Mazda; B2500 Pickup; 2001-1998; L4-2.5 Mazda; B3000 Pickup; 2004-1998; V6-3.0 Mazda; B4000 Pickup; 2004-1998; V6-4.0 Mazda; MX-5 Miata; 1997-1996; L4-1.8 Mazda; MX-6; 1997-1996; L4-2.0 Mazda; Protege; 1996; L4-1.8 Mazda; 626; 2002-1996; L4-2.0 Mazda; 626; 2002-1996; V6-2.5 Merc; Cougar; 1997-1996; V6-3.8 Merc; Grand Marquis; 2002-1998; V8-4.6 Merc; Grand Marquis; 1996; V8-4.6 Merc; Mystique; 2000-1996; L4-2.0 Merc; Mystique; 2000-1996; V6-2.5 Merc; Tracer; 1996; L4-1.8 Merc; Tracer; 1996; L4-1.9
SYSTEM & COMPONENT IDENT.	Merc; Villager; 1998-1996; V6-3.0 Merc; Villager; 2002-1999; V6-3.3 Mits; Diamante; 1996; V6-3.0 Mits; Eclipse; 1999-1996; L4-2.0 Mits; Eclipse; 1998-1996; L4-2.4 Mits; Galant; 1997-1996; L4-2.4 Mits; Mirage; 1996; L4-1.5 Mits; Mirage; 1996; L4-1.8 Niss; Altima; 1997-1996; L4-2.4 Niss; Maxima; 1998-1996; V6-3.0 Niss; Quest; 1998-1996; V6-3.0 Niss; Quest; 2002-1999; V6-3.3 Niss; Sentra; 1999-1996; L4-1.6 Niss; Sentra; 1999-1998; L4-2.0 Niss; 200SX; 1997-1996; L4-1.6 Niss; 200SX; 1998-1996; L4-2.0 Niss; 300ZX; 1996; V6-3.0 Olds; Bravada; 2001-1996; V6-4.3 Ply; Breeze; 2000-1997; L4-2.0 Ply; Breeze; 2000-1997; L4-2.4 Ply; Neon; 2000; L4-2.0	Chry; Cirrus; 2000; L4-2.0 Chry; Cirrus; 2000; L4-2.4 Chry; Cirrus; 1997-1996; L4-2.4 Chry; Cirrus; 2000-1996; V6-2.5 Chry; Concorde; 2004-1998; V6-2.7 Chry; Concorde; 2001-1998; V6-3.2 Chry; Concorde; 2004-2002; V6-3.5 Chry; Intrepid; 2004-1998; V6-2.7 (Canada) Chry; Intrepid; 2001-1998; V6-3.2 (Canada) Chry; Intrepid; 2004-2000; V6-3.5 (Canada) Chry; LHS; 2001-1999; V6-3.5 Chry; Sebring; 1999-1996; L4-2.0 Chry; Sebring; 1998-1996; L4-2.4 Chry; Sebring; 2000-1996; V6-2.5 Chry; 300M; 2004-1999; V6-3.5 Dodge; Avenger; 1999-1996; L4-2.0 Dodge; Avenger; 2000-1996; V6-2.5 Dodge; Intrepid; 2004-1998; V6-2.7 Dodge; Intrepid; 2001-1998; V6-3.2 Dodge; Intrepid; 2004-2000; V6-3.5 Dodge; Stealth; 1996; V6-3.0 Dodge; Stratus; 2000-1996; L4-2.0 Dodge; Stratus; 2000-1996; L4-2.4 Dodge; Stratus; 2000-1996; V6-2.5 Dodge; Summit; 1996; L4-1.5 Eagle; Summit; 1996; L4-1.8 Eagle; Summit; 1996; L4-2.4 Eagle; Talon; 1998-1996; L4-2.0 Ford; Aerostar; 1997-1996; V6-4.0 Ford; Aspire; 1997-1996; L4-1.3 Ford; Contour; 2000-1996; L4-2.0 Ford; Contour; 2000-1996; V6-2.5 Ford; Crown Victoria; 1996; V8-4.6 Ford; E Van; 1998-1996; V8-7.3 Dsl Ford; E Van; 1996; V8-7.5 Ford; E Van; 1998-1997; V10-6.8 Ford; Escort; 1996; L4-1.8 Ford; Escort; 1996; L4-1.9 Ford; Explorer; 2005-1996; V6-4.0 Ford; Explorer Sport Trac; 2005-2001; V6-4.0 Ford; Grand Marquis; 2002-2000; V8-4.6 (Canada) Ford; Probe; 1997-1996; L4-2.0 Ford; Ranger; 2005-2001; L4-2.3 Ford; Ranger; 2001-2000; L4-2.5 Ford; Ranger; 2005-1998; V6-3.0 Ford; Ranger; 2005-1998; V6-4.0 Ford; Super Duty Van; 1998-1996; V8-7.3 Dsl Ford; Super Duty Van; 1996; V8-7.5 Ford; Super Duty Van; 2001-1997; V10-6.8 Ford; Thunderbird; 1997-1996; V6-3.8 Geo; Tracker; 1997-1996; L4-1.6 GMC; Envoy; 2005-2003; V8-5.3 GMC; Jimmy; 2001-1996; V6-4.3 GMC; Jimmy; 2004-2002; V6-4.3 (Canada) GMC; Sonoma; 2003-1996; L4-2.2 Honda; Accord; 1997-1996; L4-2.2 Honda; Civic; 2000-1996; L4-1.6 Honda; CR-V; 2001-1997; L4-2.0 Honda; CR-V; 2004-2002; L4-2.4 Honda; Odyssey; 1997-1998; L4-2.2 Honda; Odyssey; 2004-1999; V6-3.5 Honda; Prelude; 1996; L4-2.2 Honda; Prelude; 1996; L4-2.3 Infiniti; G20; 1996; L4-2.0 Infiniti; I30; 1998-1996; V6-3.0 Isuzu; Trooper; 1997-1996; V6-3.2 Jeep; Cherokee; 1996; L4-2.5 Jeep; Cherokee; 1996; L6-4.0 Lexus; SC300; 2000-1996; L6-3.0 Linc; Mark VIII; 1998-1996; V8-4.6 Linc; Town Car; 1996; V8-4.6	Mits; Diamante; 1996; V6-3.0 Mits; Eclipse; 1999-1996; L4-2.0 Mits; Eclipse; 1998-1996; L4-2.4 Mits; Galant; 1997-1996; L4-2.4 Mits; Mirage; 1996; L4-1.5 Mits; Mirage; 1996; L4-1.8 Niss; Altima; 1997-1996; L4-2.4 Niss; Maxima; 1998-1996; V6-3.0 Niss; Quest; 1998-1996; V6-3.0 Niss; Quest; 2000-1999; V6-3.3 Niss; Sentra; 1999-1996; L4-1.6 Niss; Sentra; 1999-1998; L4-2.0 Niss; 200SX; 1997-1996; L4-1.6 Niss; 200SX; 1998-1996; L4-2.0 Niss; 300ZX; 1996; V6-3.0 Olds; Bravada; 2001-1996; V6-4.3 Ply; Breeze; 2000-1997; L4-2.0 Ply; Breeze; 2000-1997; L4-2.4 Subaru; Impreza; 1996; L4-1.8 Subaru; Impreza; 1996; L4-2.2 Subaru; Legacy; 1998-1996; L4-2.2 Subaru; Legacy; 1999-1996; L4-2.5 Subaru; SVX; 1997-1996; L6-3.3 Toy.; Avalon; 2004-2000; V6-3.0 Toy.; Camry; 1996; L4-2.2 Toy.; Camry; 1996; V6-3.0 Toy.; Celica; 1997-1996; L4-1.8 Toy.; Celica; 1999-1996; L4-2.2 Toy.; Corolla; 1997-1996; L4-1.6 Toy.; Land Cruiser; 1996; L6-4.5 Toy.; Previa; 1996; L4-2.4 Toy.; Supra; 1998-1996; L6-3.0 Toy.; Tacoma; 1997-1996; L4-2.4 Toy.; Tacoma; 2001-1996; L4-2.7 Toy.; Tacoma; 2001-1996; V6-3.4 Toy.; Tercel; 1996; L4-1.5 Ford; E450 Super Duty; 1998; V8-7.3 Dsl Ford; F Super Duty; 1998-1996; V8-7.3 Dsl Ford; F Super Duty; 1998-1996; V8-7.5
PASS. CARS			
LIGHT TRUCKS			
MED./HVY. TRUCKS & BUSES			
HOSE NUMERICAL			
REPAIR KITS			
KIT NUMERICAL			
MFR. PART NUMBERS			
CHANGE-OVERS			
ILLUSTRATIONS			
	71207 Chev; Express; 2002-1997; V6-4.3 Chev; Express; 2002-1997; V8-5.0 Chev; Express; 2002-1997; V8-5.7 Chev; Express; 2002-1997; V8-6.5 Dsl Chev; Express; 2000-1997; V8-7.4 Chev; Express; 2002-2001; V8-8.1 Chev; G Van; 1998-1997; V6-4.3 Chev; Tracker; 1998; L4-1.6 Dodge; Ram Pickup; 2003; V10-8.0 Ford; F Pickup; 1996; V8-7.3 Dsl Ford; F Pickup; 1996; V8-7.5 Geo; Tracker; 1997-1996; L4-1.6 GMC; Savana; 2002-1997; V6-4.3 GMC; Savana; 2002-1997; V8-5.0 GMC; Savana; 2002-1997; V8-5.7 GMC; Savana; 2002-1997; V8-6.5 Dsl GMC; Savana; 2000-1997; V8-7.4 GMC; Savana; 2002-2001; V8-8.1 Honda; Passport; 1996; L4-2.6 Isuzu; Trooper; 1997-1996; V6-3.2 Jeep; Cherokee; 1996; L4-2.5 Niss; 300ZX; 1996; V6-3.0 Toy.; Land Cruiser; 1996; L6-4.5 Toy.; Supra; 1998-1996; L6-3.0 VW; Passat; 1996; V6-2.8		
	71224 Acura; Integra; 2001-1996; L4-1.8 Acura; SLX; 1997-1996; V6-3.2		71236 Acura; Integra; 2001-1996; L4-1.8 Acura; SLX; 1997-1996; V6-3.2 Acura; TL; 1998-1996; L5-2.5 Buick; Rainier; 2005-2004; V8-5.3 Chev; Blazer; 2005-1996; V6-4.3 Chev; S Pickup; 2003-1996; L4-2.2 Chev; S Pickup; 2004-1996; V6-4.3 Chev; SSR; 2004-2003; V8-5.3 Chev; SSR; 2006-2005; V8-6.0 Chev; Tracker; 1998; L4-1.6 Chev; Tracker; 2003-1999; L4-2.0 Chev; Tracker; 2004-2001; V6-2.5 Chev; Trailblazer; 2005-2003; V8-5.3 Chry; Cirrus; 2000; L4-2.0 Chry; Cirrus; 2000; L4-2.4 Chry; Cirrus; 1997-1996; L4-2.4 Chry; Cirrus; 2000-1996; V6-2.5 Chry; Concorde; 2004-1998; V6-2.7 Chry; Concorde; 2001-1998; V6-3.2 Chry; Concorde; 2004-2002; V6-3.5 Chry; Intrepid; 2004-1998; V6-2.7 (Canada) Chry; Intrepid; 2001-1998; V6-3.2 (Canada) Chry; Intrepid; 2004-2000; V6-3.5 (Canada) Chry; LHS; 2001-1999; V6-3.5

Numerical Listing - Power Steering Hose Assemblies and End Fittings

71236 - Continued

Chry; Sebring; 1999-1996; L4-2.0
 Chry; Sebring; 2003-2001; L4-2.4
 Chry; Sebring; 1998-1996; L4-2.4
 Chry; Sebring; 2000-1996; V6-2.5
 Chry; Sebring; 2003-2001; V6-2.7
 Chry; 300M; 2004-1999; V6-3.5
 Dodge; Avenger; 1999-1996; L4-2.0
 Dodge; Avenger; 2000-1996; V6-2.5
 Dodge; Intrepid; 2004-1998; V6-2.7
 Dodge; Intrepid; 2001-1998; V6-3.2
 Dodge; Intrepid; 2004-2000; V6-3.5
 Dodge; Stealth; 1996; V6-3.0
 Dodge; Stratus; 2000-1996; L4-2.0
 Dodge; Stratus; 2003-1996; L4-2.4
 Dodge; Stratus; 2000-1996; V6-2.5
 Dodge; Stratus; 2003-2001; V6-2.7
 Eagle; Summit; 1996; L4-1.5
 Eagle; Summit; 1996; L4-1.8
 Eagle; Summit; 1996; L4-2.4
 Eagle; Talon; 1998-1996; L4-2.0
 Ford; Aerostar; 1997-1996; V6-4.0
 Ford; Aspire; 1997-1996; L4-1.3
 Ford; Contour; 2000-1996; L4-2.0
 Ford; Contour; 2000-1996; V6-2.5
 Ford; Crown Victoria; 1996; V8-4.6
 Ford; E Van; 1998-1996; V8-7.3 Dsl
 Ford; E Van; 1996; V8-7.5
 Ford; E Van; 1998-1997; V10-6.8
 Ford; Escort; 1996; L4-1.8
 Ford; Escort; 1996; L4-1.9
 Ford; Explorer; 2005-1996; V6-4.0
 Ford; Explorer Sport Trac; 2005-2001; V6-4.0
 Ford; Grand Marquis; 2002-2000; V8-4.6 (Canada)
 Ford; Probe; 1997-1996; L4-2.0
 Ford; Ranger; 2005-2001; L4-2.3
 Ford; Ranger; 2001-2000; L4-2.5
 Ford; Ranger; 2005-1998; V6-3.0
 Ford; Ranger; 2005-1998; V6-4.0
 Ford; Super Duty Van; 1998-1996; V8-7.3 Dsl
 Ford; Super Duty Van; 1996; V8-7.5
 Ford; Super Duty Van; 2001-1997; V10-6.8
 Ford; Thunderbird; 1997-1996; V6-3.8
 Geo; Tracker; 1997-1996; L4-1.6
 GMC; Envoy; 2005-2003; V8-5.3
 GMC; Jimmy; 2001-1996; V6-4.3
 GMC; Jimmy; 2004-2002; V6-4.3 (Canada)
 GMC; Sonoma; 2003-1996; L4-2.2
 GMC; Sonoma; 2004-1996; V6-4.3
 Honda; Accord; 1997-1996; L4-2.2
 Honda; Civic; 2000-1996; L4-1.6
 Honda; CR-V; 2001-1997; L4-2.0
 Honda; CR-V; 2004-2002; L4-2.4
 Honda; Odyssey; 1997-1998; L4-2.2
 Honda; Odyssey; 2004-1999; V6-3.5
 Honda; Prelude; 1996; L4-2.2
 Honda; Prelude; 1996; L4-2.3
 Infiniti; G20; 1996; L4-2.0
 Infiniti; I30; 1998-1996; V6-3.0
 Isuzu; Trooper; 1997-1996; V6-3.2
 Jeep; Cherokee; 1996; L4-2.5
 Jeep; Cherokee; 1996; L6-4.0
 Lexus; SC300; 2000-1996; L6-3.0
 Linc; Mark VIII; 1998-1996; V8-4.6
 Linc; Town Car; 1996; V8-4.6
 Mazda; B2300 Pickup; 2004-2001; L4-2.3
 Mazda; B2500 Pickup; 2001-1998; L4-2.5
 Mazda; B3000 Pickup; 2004-1998; V6-3.0
 Mazda; B4000 Pickup; 2004-1998; V6-4.0
 Mazda; Millenia; 2000-1996; V6-2.3
 Mazda; Millenia; 2000-1996; V6-2.5
 Mazda; MX-5 Miata; 1997-1996; L4-1.8
 Mazda; MX-6; 1997-1996; L4-2.0
 Mazda; Protege; 1996; L4-1.8
 Mazda; 626; 2002-1996; L4-2.0
 Mazda; 626; 2002-1996; V6-2.5
 Merc; Cougar; 1997-1996; V6-3.8
 Merc; Grand Marquis; 2002-1998; V8-4.6
 Merc; Grand Marquis; 1996; V8-4.6
 Merc; Mystique; 2000-1996; L4-2.0
 Merc; Mystique; 2000-1996; V6-2.5
 Merc; Tracer; 1996; L4-1.8
 Merc; Tracer; 1996; L4-1.9

71236 - Continued

Merc; Villager; 1998-1996; V6-3.0
 Merc; Villager; 2002-1999; V6-3.3
 Mits; Diamante; 1996; V6-3.0
 Mits; Eclipse; 1999-1996; L4-2.0
 Mits; Eclipse; 1998-1996; L4-2.4
 Mits; Galant; 1997-1996; L4-2.4
 Mits; Mirage; 1996; L4-1.5
 Mits; Mirage; 1996; L4-1.8
 Niss; Altima; 1997-1996; L4-2.4
 Niss; Maxima; 1998-1996; V6-3.0
 Niss; Quest; 1998-1996; V6-3.0
 Niss; Quest; 2002-1999; V6-3.3
 Niss; Sentra; 1999-1996; L4-1.6
 Niss; Sentra; 1999-1996; L4-2.4
 Niss; 200SX; 1997-1996; L4-1.6
 Niss; 200SX; 1998-1996; L4-2.0
 Niss; 300ZX; 1996; V6-3.0
 Olds; Bravada; 2001-1996; V6-4.3
 Ply; Breeze; 2000-1997; L4-2.0
 Ply; Breeze; 2000-1997; L4-2.4
 Ply; Neon; 2000; L4-2.0
 Subaru; Impreza; 1996; L4-1.8
 Subaru; Impreza; 1996; L4-2.2
 Subaru; Legacy; 1998-1996; L4-2.2
 Subaru; Legacy; 1999-1996; L4-2.5
 Subaru; SVX; 1997-1996; L6-3.3
 Toy.; Avalon; 2004-2000; V6-3.0
 Toy.; Camry; 1996; L4-2.2
 Toy.; Camry; 1996; V6-3.0
 Toy.; Celica; 1997-1996; L4-1.8
 Toy.; Celica; 1999-1996; L4-2.2
 Toy.; Corolla; 1997-1996; L4-1.6
 Toy.; Land Cruiser; 1996; L6-4.5
 Toy.; Previa; 1996; L4-2.4
 Toy.; Supra; 1998-1996; L6-3.0
 Toy.; Tacoma; 1997-1996; L4-2.4
 Toy.; Tacoma; 2001-1996; L4-2.7
 Toy.; Tacoma; 2001-1996; V6-3.4
 Toy.; Tercel; 1996; L4-1.5
 Ford; E450 Super Duty; 1998; V8-7.3 Dsl

71249

Chev; P Van; 1996; V8-7.4
 GMC; P Van; 1996; V8-7.4

71296

Chev; Tracker; 2000-1999; L4-1.6
 Chev; Tracker; 2002-2001; L4-1.6 (Canada)
 Ford; F Pickup; 1996; V8-7.3 Dsl
 Ford; F Pickup; 1996; V8-7.5
 Isuzu; Hombre; 2000-1996; L4-2.2
 Isuzu; Rodeo; 1997-1996; L4-2.6

71350

Buick; Century; 1998-1996; V6-3.1
 Buick; Lesabre; 1999-1996; V6-3.8
 Buick; Park Ave.; 1996; V6-3.8
 Buick; Regal; 1996; V6-3.1
 Buick; Regal; 2002-1997; V6-3.8
 Buick; Skylark; 1998-1997; V6-3.1
 Cad; Deville; 1996; V8-4.6
 Cad; Eldorado; 1996; V8-4.6
 Cad; Escalade; 2000-1999; V8-5.7
 Cad; Seville; 1996; V8-4.6
 Chev; Astro; 2005-1996; V6-4.3
 Chev; Beretta; 1996; L4-2.2
 Chev; C&K Pickup; 1998-1996; V6-4.3
 Chev; C&K Pickup; 1999-1996; V8-5.0
 Chev; C&K Pickup; 2000-1996; V8-5.7
 Chev; C&K Pickup; 2002-1996; V8-6.5 Dsl
 Chev; C&K Pickup; 2000-1996; V8-7.4
 Chev; C&K Pickup; 2002-2001; V8-8.1
 Chev; Corsica; 1996; L4-2.2
 Chev; Corvette; 2002-1996; V8-5.7
 Chev; Express; 1996; V8-5.0
 Chev; Express; 1996; V8-5.7
 Chev; Express; 1996; V8-6.5 Dsl
 Chev; Express; 1996; V8-7.4
 Chev; G Van; 1996; V8-5.0

71350 - Continued

Chev; G Van; 1996; V8-5.7
 Chev; G Van; 1996; V8-6.5 Dsl
 Chev; G Van; 1996; V8-7.4
 Chev; Lumina; 2001-1996; V6-3.1
 Chev; Monte Carlo; 1999-1996; V6-3.1
 Chev; P Van; 1999-1996; V6-4.3
 Chev; P Van; 1999-1996; V8-5.7
 Chev; P Van; 1999-1996; V8-6.5 Dsl
 Chev; P Van; 1999-1996; V8-7.4
 Chev; Suburban; 1999-1996; V8-5.7
 Chev; Suburban; 1999-1996; V8-6.5 Dsl
 Chev; Suburban; 1999-1996; V8-7.4
 Chev; Tahoe; 1998-1996; V8-5.7
 Chev; Tahoe; 1999-1996; V8-6.5 Dsl
 Chry; Neon; 2002-2000; L4-2.0 (Canada)
 Dodge; Neon; 2005-2000; L4-2.0
 Dodge; Ram Pickup; 2004-2003; L6-5.9 Dsl
 Dodge; Ram Pickup; 2003; V10-8.0
 Ford; Crown Victoria; 2005-1998; V8-4.6
 Ford; Grand Marquis; 2005-2003; V8-4.6 (Canada)
 Ford; Mustang; 2004-1996; V6-3.8
 Geo; Metro; 1996; L3-1.0
 Geo; Metro; 1996; L4-1.3
 Geo; Prizm; 1997-1996; L4-1.6
 GMC; C&K Pickup; 1998-1996; V6-4.3
 GMC; C&K Pickup; 1999-1996; V8-5.0
 GMC; C&K Pickup; 2000-1996; V8-5.7
 GMC; C&K Pickup; 2002-1996; V8-6.5 Dsl
 GMC; C&K Pickup; 2000-1996; V8-7.4
 GMC; C&K Pickup; 2002-2001; V8-8.1
 GMC; G Van; 1996; V8-5.7
 GMC; G Van; 1996; V8-6.5 Dsl
 GMC; G Van; 1996; V8-7.4
 GMC; P Van; 1999-1996; V6-4.3
 GMC; P Van; 1999-1996; V8-5.7
 GMC; P Van; 1999-1996; V8-6.5 Dsl
 GMC; P Van; 1999-1996; V8-7.4
 GMC; Safari; 2005-1996; V6-4.3
 GMC; Savana; 1996; V8-5.0
 GMC; Savana; 1996; V8-5.7
 GMC; Savana; 1996; V8-6.5 Dsl
 GMC; Savana; 1996; V8-7.4
 GMC; Suburban; 1999-1996; V8-5.7
 GMC; Suburban; 1999-1996; V8-6.5 Dsl
 GMC; Suburban; 1999-1996; V8-7.4
 GMC; Yukon; 2000-1996; V8-5.0
 Linc; Town Car; 2005-1998; V8-4.6
 Merc; Grand Marquis; 2005-2003; V8-4.6
 Merc; Marauder; 2003; V8-4.6
 Merc; Mountaineer; 1999-1998; V6-4.0
 Olds; Achieva; 1998-1997; V6-3.1
 Olds; Cutlass Ciera; 1996; V6-3.1
 Olds; Cutlass Supreme; 1996; V6-3.4
 Olds; Eighty Eight; 1999-1996; V6-3.8
 Olds; Intrigue; 1999-1998; V6-3.8
 Olds; LSS; 1999-1997; V6-3.8
 Olds; Ninety Eight; 1996; V6-3.8
 Olds; Regency; 1998-1997; V6-3.8
 Ply; Neon; 2001-2000; L4-2.0
 Pont; Bonneville; 1999-1996; V6-3.8
 Pont; Grand Am; 1998; V6-3.1
 Pont; Grand Prix; 1998-1996; V6-3.1
 Pont; Grand Prix; 1996; V6-3.4
 Pont; Grand Prix; 1998-1997; V6-3.8
 Chev; P30; 1996; GM V8-6.5 Dsl
 GMC; P3500; 1996; V8-6.5 Dsl

71351

Chev; Astro; 2005-1996; V6-4.3
 Chry; Pacifica; 2006-2004; V6-3.5
 Chry; Pacifica; 2006-2005; V6-3.8
 Chry; Prowler; 2002; V6-3.5
 Dodge; Ram Pickup; 2004-2002; L6-5.9 Dsl
 Dodge; Ram Pickup; 2004-2002; V8-4.7
 Dodge; Ram Pickup; 2004-2003; V8-5.7
 Dodge; Ram Pickup; 2003; V8-5.9
 Dodge; Ram Pickup; 2003; V10-8.0
 Ford; Explorer; 2001-1996; V8-5.0
 GMC; Safari; 2005-1996; V6-4.3
 Jeep; Liberty; 2004-2002; V6-3.7
 Jeep; Wrangler; 2006-2003; L4-2.4

SYSTEM
PUMP &
GEAR
IDENT.

SYSTEM &
COM-
PONENT
IDENT.

PASS.
CARS

LIGHT
TRUCKS

MED./HVY.
TRUCKS
& BUSES

HOSE
NUMER-
ICAL

REPAIR
KITS

KIT
NUMER-
ICAL

MFR.
PART
NUM-
BERS

CHANGE-
OVERS

ILLUST-
RATIONS

Numerical Listing - Power Steering Hose Assemblies and End Fittings

	71351 - Continued	71790	71840
SYSTEM PUMP & GEAR IDENT.	Merc; Mountaineer; 2001-1998; V8-5.0 Ply; Prowler; 1997; V6-3.5	Chev; Express; 1996; V6-4.3 Chev; G Van; 1996; V6-4.3 GMC; G Van; 1996; V6-4.3 GMC; Savana; 1996; V6-4.3	Ford; Escort; 1996; L4-1.9 Merc; Tracer; 1996; L4-1.9
SYSTEM & COMPONENT IDENT.	71389 Mits; Pickup; 1996; L4-2.4	71797 Chev; Camaro; 1997-1996; V8-5.7 Pont; Firebird; 1997-1996; V8-5.7	71841 Ford; Escort; 1996; L4-1.9 Merc; Tracer; 1996; L4-1.8 Merc; Tracer; 1996; L4-1.9
PASS. CARS	71411 Chev; Beretta; 1996; L4-2.2 Chev; Corsica; 1996; L4-2.2	71798 Chev; Cavalier; 2005-2002; L4-2.2 Pont; Sunfire; 2005-2002; L4-2.2 Pont; Sunfire; 2002-1996; L4-2.4 Saturn; S-Series; 1999-1996; L4-1.9	71844 Ford; Aerostar; 1997-1996; V6-4.0
LIGHT TRUCKS	71413 Buick; Skylark; 1998-1996; L4-2.4 Olds; Achieva; 1998-1996; L4-2.4 Pont; Grand Am; 1998-1996; L4-2.4	71799 Saturn; S-Series; 1999-1996; L4-1.9	71849 Ford; E Van; 1996; V8-7.5 Ford; Super Duty Van; 1996; V8-7.5
MED./HVY. TRUCKS & BUSES	71416 Ford; F Pickup; 1997-1996; V8-7.3 Dsl Ford; Super Duty Pickup; 1997-1996; V8-7.3 Dsl Ford; F Super Duty; 1998-1996; V8-7.3 Dsl Ford; F Super Duty; 1998-1996; V8-7.5	71803 Dodge; Viper; 2002-1996; V10-8.0	71851 Ford; Bronco; 1996; V8-5.0 Ford; Bronco; 1996; V8-5.8 Ford; F Pickup; 1996; V8-5.0
HOSE NUMERICAL	71442 Ford; F Pickup; 1997-1996; V8-7.3 Dsl Ford; Super Duty Pickup; 1997-1996; V8-7.3 Dsl Ford; F Super Duty; 1998-1996; V8-7.3 Dsl Ford; F Super Duty; 1998-1996; V8-7.5	71806 Eagle; Summit; 1996; L4-1.5 Mits; Mirage; 1996; L4-1.5	71852 Ford; F Pickup; 1996; V8-7.3 Dsl Ford; F Pickup; 1996; V8-7.5
REPAIR KITS	71556 Ford; F Pickup; 1997-1996; V8-7.5 Ford; Super Duty Pickup; 1997-1996; V8-7.5 Ford; F Super Duty; 1998-1996; V8-7.5	71807 Eagle; Summit; 1996; L4-1.8 Mits; Mirage; 1996; L4-1.8	71854 Ford; F Pickup; 1996; V8-7.3 Dsl
KIT NUMERICAL	71780 Buick; Skylark; 1998-1996; V6-3.1 Chev; Beretta; 1996; V6-3.1 Chev; Corsica; 1996; V6-3.1 Olds; Achieva; 1998-1996; V6-3.1 Pont; Grand Am; 1998-1996; V6-3.1	71808 Eagle; Summit; 1996; L4-1.8	71859 Mazda; MX-5 Miata; 1997-1996; L4-1.8
MFR. PART NUMBERS	71782 Geo; Prizm; 1997-1996; L4-1.6 Toy.; Corolla; 1997-1996; L4-1.6	71809 Eagle; Summit; 1996; L4-2.4	71861 Mazda; MPV; 1998-1996; V6-3.0
CHANGE-OVERS	71784 Chev; Corvette; 1996; V8-5.7	71812 Dodge; Stealth; 1996; V6-3.0 Mits; 3000GT; 1999-1996; V6-3.0	71862 Mazda; MPV; 1998-1996; V6-3.0
ILLUSTRATIONS	71788 Chev; Express; 1996; V8-5.7 Chev; Express; 1996; V8-6.5 Dsl Chev; Express; 1996; V8-7.4 Chev; G Van; 1996; V8-5.7 Chev; G Van; 1996; V8-6.5 Dsl Chev; G Van; 1996; V8-7.4 GMC; G Van; 1996; V8-5.7 GMC; G Van; 1996; V8-6.5 Dsl GMC; G Van; 1996; V8-7.4 GMC; Savana; 1996; V8-5.7 GMC; Savana; 1996; V8-6.5 Dsl GMC; Savana; 1996; V8-7.4	71813 Dodge; Stealth; 1996; V6-3.0 Mits; Diamante; 1996; V6-3.0 Mits; 3000GT; 1999-1997; V6-3.0	71865 Mits; Montero; 1996; V6-3.0
	71789 Chev; Express; 1996; V8-5.0 Chev; Express; 1996; V8-5.7 Chev; Express; 1996; V8-7.4 Chev; G Van; 1996; V8-5.0 Chev; G Van; 1996; V8-5.7 Chev; G Van; 1996; V8-7.4 GMC; G Van; 1996; V8-5.7 GMC; G Van; 1996; V8-7.4 GMC; Savana; 1996; V8-5.0 GMC; Savana; 1996; V8-5.7 GMC; Savana; 1996; V8-7.4	71816 Dodge; Dakota; 1999-1996; V6-3.9 Dodge; Durango; 1999-1998; V6-3.9	71878 Ford; Ranger; 1997-1996; L4-2.3 Mazda; B2300 Pickup; 1997-1996; L4-2.3 Mazda; B3000 Pickup; 1996-1997; V6-3.0 Mazda; B4000 Pickup; 1997-1996; V6-4.0
		71817 Dodge; Dakota; 1999-1996; V8-5.2 Dodge; Dakota; 1999-1998; V8-5.9 Dodge; Durango; 1999-1998; V8-5.2	80038 Buick; Century; 1996; L4-2.2 Olds; Cutlass Ciera; 1996; L4-2.2
		71823 Jeep; Cherokee; 1996; L4-2.5	80039 Buick; Roadmaster; 1996; V8-5.7 Cad; Fleetwood; 1996; V8-5.7 Chev; Caprice; 1996; V8-4.3 Chev; Caprice; 1996; V8-5.7 Chev; Impala SS; 1996; V8-5.7
		71826 Jeep; Grand Cherokee; 1998-1996; L6-4.0 Jeep; Grand Cherokee; 1998-1996; V8-5.2 Jeep; Grand Cherokee; 1998; V8-5.9	80041 Buick; Skylark; 1998-1996; L4-2.4 Olds; Achieva; 1998-1996; L4-2.4 Pont; Grand Am; 1998-1996; L4-2.4
		71837 Mazda; MX-6; 1997-1996; V6-2.5 Mazda; 626; 2002-1996; V6-2.5	80042 Pont; Grand Am; 1997; V6-3.1
			80043 Buick; Skylark; 1997-1996; V6-3.1 Chev; Beretta; 1996; V6-3.1 Chev; Corsica; 1996; V6-3.1 Olds; Achieva; 1997-1996; V6-3.1

Numerical Listing - Power Steering Hose Assemblies and End Fittings

80043 - Continued	80062 - Continued	80063 - Continued
Pont; Grand Am; 1996; V6-3.1	Dodge; Durango; 2003-2000; V8-4.7	Ply; Grand Voyager; 2000-1996; V6-3.0
80045	Dodge; Durango; 2000-1999; V8-5.2	Ply; Grand Voyager; 2000-1996; V6-3.3
Buick; Regal; 1996; V6-3.8	Dodge; Durango; 2003-1999; V8-5.9	Ply; Grand Voyager; 1999; V6-3.8
80047	Dodge; Neon; 1999-1996; L4-2.0	Ply; Grand Voyager; 1996; V6-3.8
Chev; Corvette; 1996; V8-5.7	Dodge; Stratus; 2000-1996; L4-2.0	Ply; Grand Voyager; 1998-1997; V6-3.8 (Canada)
Jeep; Grand Cherokee; 2002-2000; V8-4.7	Dodge; Stratus; 2000-1996; L4-2.4	Ply; Neon; 1999-1996; L4-2.0
80048	Dodge; Stratus; 2000-1996; V6-2.5	Ply; Voyager; 2000-1996; L4-2.4
Chev; Camaro; 2002-1996; V6-3.8	Dodge; Viper; 2002-1997; V10-8.0	Ply; Voyager; 2000-1996; V6-3.0
Pont; Firebird; 2002-1996; V6-3.8	Jeep; Cherokee; 2000-1997; L4-2.5	Ply; Voyager; 2000-1996; V6-3.3
80050	Jeep; Grand Cherokee; 1998-1996; L6-4.0	Ply; Voyager; 1999; V6-3.8
Chev; Cavalier; 2001-1996; L4-2.4	Jeep; Grand Cherokee; 2002-2000; V8-4.7	Ply; Voyager; 1996; V6-3.8
Pont; Sunfire; 2001-1996; L4-2.4	Jeep; Grand Cherokee; 1998-1996; V8-5.2	Ply; Voyager; 1998-1997; V6-3.8 (Canada)
80052	Jeep; Grand Cherokee; 1998; V8-5.9	80064
Chev; Cavalier; 2002-1996; L4-2.4	Ply; Breeze; 2000-1996; L4-2.0	Chry; Cirrus; 2000; L4-2.0
80053	Ply; Breeze; 2000-1996; L4-2.4	Chry; Cirrus; 2000; L4-2.4
Chev; S Pickup; 2003-1996; L4-2.2	80063	Chry; Cirrus; 1997-1996; L4-2.4
GMC; Sonoma; 2003-1996; L4-2.2	Chry; Cirrus; 2000; L4-2.0	Chry; Cirrus; 2000-1996; V6-2.5
80054	Chry; Cirrus; 2000; L4-2.4	Chry; Concorde; 1996; V6-3.3
Chev; Express; 1996; V6-4.3	Chry; Cirrus; 1997-1996; L4-2.4	Chry; Grand Voyager; 2000; V6-3.0
Chev; Express; 1996; V8-5.0	Chry; Cirrus; 2000-1996; V6-2.5	Chry; Grand Voyager; 2000; V6-3.3
Chev; Express; 1996; V8-5.7	Chry; Concorde; 1996; V6-3.3	Chry; Intrepid; 1997-1996; V6-3.3 (Canada)
Chev; G Van; 1996; V6-4.3	Chry; Grand Voyager; 2000; V6-3.0	Chry; LHS; 1997-1996; V6-3.5
Chev; G Van; 1996; V8-5.0	Chry; Grand Voyager; 2000; V6-3.3	Chry; New Yorker; 1996; V6-3.5
Chev; G Van; 1996; V8-5.7	Chry; Intrepid; 1997-1996; V6-3.3 (Canada)	Chry; Pacifica; 2006-2004; V6-3.5
GMC; G Van; 1996; V6-4.3	Chry; LHS; 1997-1996; V6-3.5	Chry; Pacifica; 2006-2005; V6-3.8
GMC; G Van; 1996; V8-5.7	Chry; New Yorker; 1996; V6-3.5	Chry; Sebring; 1998-1996; L4-2.4
GMC; Savana; 1996; V6-4.3	Chry; Pacifica; 2006-2004; V6-3.5	Chry; Sebring; 2000-1996; V6-2.5
GMC; Savana; 1996; V8-5.0	Chry; Pacifica; 2006-2005; V6-3.8	Chry; Town & Country Van; 2000-1996; V6-3.0
GMC; Savana; 1996; V8-5.7	Chry; Sebring; 1998-1996; L4-2.4	Chry; Town & Country Van; 2000-1996; V6-3.8
80055	Chry; Sebring; 2000-1996; V6-2.5	Chry; Voyager; 2000; V6-3.0
Chev; Express; 1996; V8-5.7	Chry; Town & Country Van; 2000-1996; V6-3.3	Chry; Voyager; 2000; V6-3.3
Chev; Express; 1996; V8-6.5 Dsl	Chry; Town & Country Van; 2000-1996; V6-3.8	Dodge; B Van; 2003-1996; V6-3.9
Chev; Express; 1996; V8-7.4	Chry; Voyager; 2000; V6-3.0	Dodge; B Van; 2003-1996; V8-5.2
Chev; G Van; 1996; V8-5.7	Chry; Voyager; 2000; V6-3.3	Dodge; B Van; 2003-1997; V8-5.9
Chev; G Van; 1996; V8-6.5 Dsl	Dodge; B Van; 2003-1997; V6-3.9	Dodge; Caravan; 2003-1996; L4-2.4
Chev; G Van; 1996; V8-7.4	Dodge; B Van; 2003-1996; V8-5.2	Dodge; Caravan; 2000-1996; V6-3.0
GMC; G Van; 1996; V8-5.7	Dodge; B Van; 2003-1997; V8-5.9	Dodge; Caravan; 2000-1996; V6-3.3
GMC; G Van; 1996; V8-6.5 Dsl	Dodge; Caravan; 2003-1996; L4-2.4	Dodge; Caravan; 1999-1996; V6-3.8
GMC; G Van; 1996; V8-7.4	Dodge; Caravan; 2000-1996; V6-3.0	Dodge; Dakota; 2002-1996; L4-2.5
GMC; Savana; 1996; V8-5.7	Dodge; Caravan; 2000-1996; V6-3.3	Dodge; Dakota; 2003-1996; V6-3.9
GMC; Savana; 1996; V8-6.5 Dsl	Dodge; Caravan; 1999-1996; V6-3.8	Dodge; Dakota; 2003-1996; V8-4.7
GMC; Savana; 1996; V8-7.4	Dodge; Dakota; 2002-2000; L4-2.5	Dodge; Dakota; 2003-1998; V8-5.9
80061	Dodge; Dakota; 1996; L4-2.5	Dodge; Durango; 1999-1998; V6-3.9
Chry; Concorde; 1996; V6-3.3	Dodge; Dakota; 2003-1996; V6-3.9	Dodge; Durango; 2003-2000; V8-4.7
Chry; Intrepid; 1997-1996; V6-3.3 (Canada)	Dodge; Dakota; 2003-1996; V8-4.7	Dodge; Durango; 2000-1998; V8-5.2
Dodge; Intrepid; 1997-1996; V6-3.3	Dodge; Dakota; 2003-1998; V8-5.9	Dodge; Durango; 2003-1998; V8-5.9
Eagle; Vision; 1996-1997; V6-3.3	Dodge; Durango; 1999-1998; V6-3.9	Dodge; Grand Caravan; 1997-1996; L4-2.4
80062	Dodge; Durango; 2003-2000; V8-4.7	Dodge; Grand Caravan; 2000-1996; V6-3.0
Chry; Cirrus; 2000; L4-2.0	Dodge; Durango; 2000-1998; V8-5.2	Dodge; Grand Caravan; 2000-1996; V6-3.3
Chry; Cirrus; 2000; L4-2.4	Dodge; Durango; 2003-1998; V8-5.9	Dodge; Grand Caravan; 2000-1996; V6-3.8
Chry; Cirrus; 1997-1996; L4-2.4	Dodge; Grand Caravan; 1997-1996; L4-2.4	Dodge; Intrepid; 1997-1996; V6-3.3
Chry; Cirrus; 2000-1996; V6-2.5	Dodge; Grand Caravan; 2000-1996; V6-3.0	Dodge; Neon; 1999-1996; L4-2.0
Chry; Pacifica; 2006-2004; V6-3.5	Dodge; Grand Caravan; 2000-1996; V6-3.3	Dodge; Ram Pickup; 2002-1996; L6-5.9 Dsl
Chry; Pacifica; 2006-2005; V6-3.8	Dodge; Grand Caravan; 2000-1996; V6-3.8	Dodge; Ram Pickup; 2001-1996; V6-3.9
Chry; Sebring; 2000-1996; V6-2.5	Dodge; Intrepid; 1997-1996; V6-3.3	Dodge; Ram Pickup; 2001-1996; V8-5.2
Chry; Voyager; 2000; L4-2.4	Dodge; Neon; 1999-1996; L4-2.0	Dodge; Ram Pickup; 2002-1996; V8-5.9
Dodge; B Van; 2003-1997; V6-3.9	Dodge; Ram Pickup; 2002-1996; L6-5.9 Dsl	Dodge; Ram Pickup; 2002-1996; V10-8.0
Dodge; B Van; 2003-1996; V8-5.2	Dodge; Ram Pickup; 2001-1996; V6-3.9	Dodge; Stratus; 2000-1996; L4-2.0
Dodge; B Van; 2003-1997; V8-5.9	Dodge; Ram Pickup; 2001-1996; V8-5.2	Dodge; Stratus; 2000-1996; L4-2.4
Dodge; Caravan; 2000; L4-2.4	Dodge; Ram Pickup; 2002-1996; V8-5.9	Dodge; Stratus; 2000-1996; V6-2.5
Dodge; Dakota; 2003-1997; V6-3.9	Dodge; Ram Pickup; 2002-1996; V10-8.0	Dodge; Viper; 2002-1996; V10-8.0
Dodge; Dakota; 2003-1997; V8-4.7	Dodge; Stratus; 2000-1996; L4-2.0	Eagle; Vision; 1996-1997; V6-3.3
Dodge; Dakota; 2003-1998; V8-5.9	Dodge; Stratus; 2000-1996; L4-2.4	Eagle; Vision; 1997-1996; V6-3.5
Dodge; Durango; 1999; V6-3.9	Dodge; Stratus; 2000-1996; V6-2.5	Jeep; Cherokee; 2000-1997; L4-2.5
	Dodge; Viper; 2002-1996; V10-8.0	Jeep; Cherokee; 2001-1997; L6-4.0
	Dodge; Eagle; Vision; 1996-1997; V6-3.3	Jeep; Grand Cherokee; 1998-1996; L6-4.0
	Eagle; Vision; 1997-1996; V6-3.5	Jeep; Grand Cherokee; 2002-2000; V8-4.7
	Jeep; Cherokee; 2000-1997; L4-2.5	Jeep; Grand Cherokee; 1998-1996; V8-5.2
	Jeep; Cherokee; 2001-1997; L6-4.0	Jeep; Grand Cherokee; 1998; V8-5.9
	Jeep; Grand Cherokee; 1998-1996; L6-4.0	Jeep; Wrangler; 2006-1997; L4-2.4
	Jeep; Grand Cherokee; 2002-2000; V8-4.7	Jeep; Wrangler; 2006-2003; L6-4.0
	Jeep; Grand Cherokee; 1998-1996; V8-5.2	Ply; Breeze; 2000-1996; L4-2.0
	Jeep; Grand Cherokee; 1998; V8-5.9	Ply; Breeze; 2000-1996; L4-2.4
	Jeep; Wrangler; 2006-1997; L4-2.4	Ply; Grand Voyager; 1997-1996; L4-2.4
	Jeep; Wrangler; 2006-2003; L6-4.0	Ply; Grand Voyager; 2000-1996; V6-3.0
	Ply; Breeze; 2000-1996; L4-2.0	Ply; Grand Voyager; 2000-1996; V6-3.3
	Ply; Breeze; 2000-1996; L4-2.4	Ply; Grand Voyager; 1999; V6-3.8
	Ply; Grand Voyager; 1997-1996; L4-2.4	Ply; Grand Voyager; 1996; V6-3.8
		Ply; Grand Voyager; 1998-1997; V6-3.8 (Canada)

SYSTEM PUMP & GEAR IDENT.

SYSTEM & COMPONENT IDENT.

PASS. CARS

LIGHT TRUCKS

MED./HVY. TRUCKS & BUSES

HOSE NUMERICAL

REPAIR KITS

KIT NUMERICAL

MFR. PART NUMBERS

CHANGE-OVERS

ILLUSTRATIONS

Numerical Listing - Power Steering Hose Assemblies and End Fittings

	80064 - Continued	80081	80103
SYSTEM PUMP & GEAR IDENT.	Ply; Neon; 1999-1996; L4-2.0 Ply; Voyager; 2000-1996; L4-2.4 Ply; Voyager; 2000-1996; V6-3.0 Ply; Voyager; 2000-1996; V6-3.3 Ply; Voyager; 1999; V6-3.8 Ply; Voyager; 1996; V6-3.8 Ply; Voyager; 1998-1997; V6-3.8 (Canada)	Ford; Probe; 1997-1996; L4-2.0 Mazda; MX-6; 1997-1996; L4-2.0 Mazda; 626; 1997-1996; L4-2.0	Lexus; ES300; 1996; V6-3.0 Toy.; Avalon; 1999-1996; V6-3.0 Toy.; Camry; 1996; V6-3.0
SYSTEM & COMPONENT IDENT.	80065	80082	80105
	Chev; P Van; 1996; V8-6.5 Dsl Chev; P Van; 1996; V8-7.4 GMC; P Van; 1996; V8-6.5 Dsl GMC; P Van; 1996; V8-7.4 Chev; P30; 1996; GM V8-6.5 Dsl GMC; P3500; 1996; V8-6.5 Dsl	Ford; Aerostar; 1997-1996; V6-3.0	Toy.; Celica; 1997-1996; L4-1.8
PASS. CARS	80066	80083	80106
	Chry; Sebring; 1999-1996; L4-2.0 Eagle; Talon; 1998-1996; L4-2.0 Mits; Eclipse; 1999-1996; L4-2.0	Ford; Aerostar; 1997-1996; V6-4.0	Toy.; Celica; 1999-1996; L4-2.2
LIGHT TRUCKS	80068	80084	80107
	Chry; Sebring; 2000-1996; V6-2.5 Dodge; Avenger; 1999-1996; L4-2.0 Dodge; Avenger; 2000-1996; V6-2.5	Ford; Aerostar; 1997-1996; V6-4.0	Toy.; Corolla; 1997-1996; L4-1.6
MED./HVY. TRUCKS & BUSES	80069	80085	80108
	Dodge; Dakota; 1996; V6-3.9 Dodge; Dakota; 1998-1996; V8-5.2 Dodge; Dakota; 1998; V8-5.9	Ford; Ranger; 1997-1996; L4-2.3 Mazda; B2300 Pickup; 1997-1996; L4-2.3 Mazda; B3000 Pickup; 1996-1997; V6-3.0 Mazda; B4000 Pickup; 1997-1996; V6-4.0	Toy.; Tercel; 1996; L4-1.5
HOSE NUMERICAL	80070	80086	80117
	Dodge; Ram Pickup; 2001-1996; V6-3.9 Dodge; Ram Pickup; 2001-1996; V8-5.2 Dodge; Ram Pickup; 2001-1996; V8-5.9 Dodge; Ram Pickup; 2001-1996; V10-8.0	Ford; Explorer; 2000-1996; V6-4.0	Ford; F Pickup; 1996; V8-7.3 Dsl Ford; F Pickup; 1996; V8-7.5
REPAIR KITS	80071	80088	80166
	Dodge; Ram Pickup; 1996; L6-5.9 Dsl	Ford; E Van; 1996; V8-7.3 Dsl Ford; Super Duty Van; 1996; V8-7.3 Dsl	Ford; Escort; 1996; L4-1.9 Merc; Tracer; 1996; L4-1.9
KIT NUMERICAL	80072	80089	80168
	Dodge; B Van; 2003-1996; V6-3.9 Dodge; B Van; 2003-1996; V8-5.2 Dodge; B Van; 2003-1996; V8-5.9	Ford; E Van; 1996; L6-4.9 Ford; Super Duty Van; 1996; L6-4.9	Chev; Express; 1996; V8-5.0 Chev; Express; 1996; V8-5.7 Chev; G Van; 1996; V8-5.0 Chev; G Van; 1996; V8-5.7 GMC; G Van; 1996; V8-5.7 GMC; Savana; 1996; V8-5.0 GMC; Savana; 1996; V8-5.7
MFR. PART NUMBERS	80073	80090	80169
	Eagle; Talon; 1998-1996; L4-2.0 Mits; Eclipse; 1999-1996; L4-2.0 Mits; Eclipse; 1998-1996; L4-2.4	Ford; E Van; 1996; V8-5.0 Ford; E Van; 1996; V8-5.8 Ford; Super Duty Van; 1996; V8-5.8	Chry; Concorde; 1996; V6-3.3 Chry; Intrepid; 1997-1996; V6-3.3 (Canada) Chry; Intrepid; 1996; V6-3.5 (Canada) Dodge; Intrepid; 1997-1996; V6-3.3 Dodge; Intrepid; 1996; V6-3.5
CHANGE-OVERS	80074	80091	80180
	Eagle; Talon; 1998-1996; L4-2.0 Mits; Eclipse; 1999-1996; L4-2.0 Mits; Eclipse; 1998-1996; L4-2.4 Mits; Galant; 1997-1996; L4-2.4	Ford; E Van; 1996; V8-7.3 Dsl Ford; E Van; 1996; V8-7.5 Ford; Super Duty Van; 1996; V8-7.3 Dsl Ford; Super Duty Van; 1996; V8-7.5	Subaru; Impreza; 1996; L4-1.8 Subaru; Impreza; 1996; L4-2.2 Subaru; Legacy; 1996; L4-2.2
ILLUSTRATIONS	80075	80092	80186
	Mits; Galant; 1999-1996; L4-2.4	Ford; F Pickup; 1996; V8-7.3 Dsl Ford; F Pickup; 1996; V8-7.5	Saturn; S-Series; 1999-1996; L4-1.9
	80076	80093	80187
	Ford; Crown Victoria; 1996; V8-4.6 Linc; Town Car; 1996; V8-4.6 Merc; Grand Marquis; 1996; V8-4.6	Acura; CL; 1997; L4-2.2 Acura; CL; 1999-1998; L4-2.3 Honda; Accord; 1997-1996; L4-2.2 Honda; Odyssey; 1997-1996; L4-2.2	Chev; Camaro; 1999-1996; V6-3.8 Pont; Firebird; 1999-1996; V6-3.8
	80077	80095	80194
	Ford; Aspire; 1997-1996; L4-1.3	Honda; Passport; 1996; L4-2.6 Isuzu; Rodeo; 1997-1996; L4-2.6	Chev; Blazer; 2005-1996; V6-4.3 Chev; S Pickup; 2003-1996; L4-2.2 Chev; S Pickup; 2004-1996; V6-4.3 GMC; Jimmy; 2001-1996; V6-4.3 GMC; Jimmy; 2004-2002; V6-4.3 (Canada) GMC; Sonoma; 2003-1996; L4-2.2 GMC; Sonoma; 2004-1996; V6-4.3 Olds; Bravada; 2001-1996; V6-4.3
	80078	80096	80222
	Linc; Continental; 2002-1996; V8-4.6	Honda; Passport; 1997-1996; V6-3.2	Ford; Crown Victoria; 1996; V8-4.6 Linc; Town Car; 1996; V8-4.6 Merc; Grand Marquis; 1996; V8-4.6
		80097	80224
		Acura; SLX; 1997-1996; V6-3.2 Isuzu; Trooper; 1997-1996; V6-3.2	Buick; Skylark; 1998-1997; V6-3.1 Pont; Grand Am; 1998-1997; V6-3.1
	80101	80102	
	Ford; Aspire; 1997-1996; L4-1.3	Niss; Altima; 1997-1996; L4-2.4	
	80102		
	Linc; Continental; 2002-1996; V8-4.6		

Numerical Listing - Power Steering Hose Assemblies and End Fittings

<p style="text-align: center;">80229</p> <p>Chev; Camaro; 2002-1998; V8-5.7 Pont; Firebird; 2002-1998; V8-5.7</p> <p style="text-align: center;">80230</p> <p>Chev; Corvette; 2004-1997; V8-5.7</p> <p style="text-align: center;">80232</p> <p>Chev; Malibu; 1999-1997; L4-2.4 Olds; Alero; 2001-1999; L4-2.4 Pont; Grand Am; 2001-1999; L4-2.4</p> <p style="text-align: center;">80233</p> <p>Ford; Crown Victoria; 1997; V8-4.6 Linc; Town Car; 1997; V8-4.6 Merc; Grand Marquis; 1997; V8-4.6</p> <p style="text-align: center;">80234</p> <p>Ford; Crown Victoria; 2002-1998; V8-4.6 Ford; Grand Marquis; 2002-2000; V8-4.6 (Canada) Linc; Town Car; 2002-1998; V8-4.6 Merc; Grand Marquis; 2002-1998; V8-4.6</p> <p style="text-align: center;">80235</p> <p>Ford; Expedition; 2001-1997; V8-4.6 Ford; Expedition; 2001-1997; V8-5.4 Ford; F Pickup; 2003-1997; V8-4.6 Ford; F Pickup; 2003-1997; V8-5.4 Linc; Blackwood; 2002; V8-5.4 Linc; Navigator; 2001-1998; V8-5.4</p> <p style="text-align: center;">80236</p> <p>Ford; F Pickup; 2004-1997; V6-4.2</p> <p style="text-align: center;">80237</p> <p>Ford; Explorer; 2001-1997; V6-4.0 Ford; Mustang; 1998-1997; V8-4.6 Merc; Mountaineer; 2001-1998; V6-4.0</p> <p style="text-align: center;">80238</p> <p>Ford; Explorer; 1997-1996; V8-5.0 Merc; Mountaineer; 2001-1997; V8-5.0</p> <p style="text-align: center;">80239</p> <p>Ford; Explorer; 2001-1998; V8-5.0</p> <p style="text-align: center;">80240</p> <p>Ford; Mustang; 2001-1999; V8-4.6</p> <p style="text-align: center;">80241</p> <p>Ford; Excursion; 2004-2000; V8-5.4 Ford; Excursion; 2003-2000; V8-7.3 Dsl Ford; Excursion; 2004-2000; V10-6.8 Ford; Super Duty Pickup; 2005-1999; V8-5.4 Ford; Super Duty Pickup; 2003-1999; V8-7.3 Dsl Ford; Super Duty Pickup; 2004-1999; V10-6.8 Ford; F450 Super Duty; 2003-1999; V8-7.3 Dsl Ford; F450 Super Duty; 2003-2002; V-10 6.8 Ford; F450 Super Duty; 2000-1999; V-10 6.8 Ford; F550 Super Duty; 2003-1999; V8-7.3 Dsl Ford; F550 Super Duty; 2003-2002; V-10 6.8 Ford; F550 Super Duty; 2000-1999; V-10 6.8</p> <p style="text-align: center;">80242</p> <p>Ford; E Van; 1998-1997; V8-7.3 Dsl Ford; Super Duty Van; 1998-1997; V8-7.3 Dsl Ford; E450 Super Duty; 1998; V8-7.3 Dsl</p> <p style="text-align: center;">80243</p> <p>Ford; F Pickup; 1997; V8-5.8</p>	<p style="text-align: center;">80245</p> <p>Ford; F Pickup; 1997; V8-7.5 Ford; Super Duty Pickup; 1997; V8-7.5 Ford; F Super Duty; 1998-1997; V8-7.5</p> <p style="text-align: center;">80246</p> <p>Ford; Excursion; 2004-2000; V8-5.4 Ford; Excursion; 2003-2000; V8-7.3 Dsl Ford; Super Duty Pickup; 2004-1999; V8-5.4 Ford; Super Duty Pickup; 2003-1999; V8-7.3 Dsl Ford; F450 Super Duty; 2003-1999; V8-7.3 Dsl Ford; F550 Super Duty; 2003-1999; V8-7.3 Dsl</p> <p style="text-align: center;">80247</p> <p>Ford; Mustang; 2003-2001; V8-4.6</p> <p style="text-align: center;">80248</p> <p>Ford; Mustang; 1998-1997; V8-4.6</p> <p style="text-align: center;">80249</p> <p>Chev; Camaro; 2002-2000; V6-3.8 Pont; Firebird; 2002-2000; V6-3.8</p> <p style="text-align: center;">80250</p> <p>Ford; Escort; 2002-1997; L4-2.0 Merc; Tracer; 1999-1997; L4-2.0</p> <p style="text-align: center;">80251</p> <p>Ford; Crown Victoria; 2002-1997; V8-4.6 Ford; Grand Marquis; 2002-2000; V8-4.6 (Canada) Linc; Town Car; 2002-1997; V8-4.6 Merc; Grand Marquis; 2002-1997; V8-4.6</p> <p style="text-align: center;">80252</p> <p>Ford; Crown Victoria; 1997; V8-4.6 Linc; Continental; 2002-1997; V8-4.6 Linc; Town Car; 1997; V8-4.6 Merc; Grand Marquis; 1997; V8-4.6</p> <p style="text-align: center;">80253</p> <p>Ford; F Pickup; 1997; V6-4.2 Ford; F Pickup; 1997; V8-4.6 Ford; F Pickup; 1997; V8-5.4</p> <p style="text-align: center;">80254</p> <p>Ford; Explorer; 2001-1998; V8-5.0 Merc; Mountaineer; 2001-1998; V8-5.0</p> <p style="text-align: center;">80255</p> <p>Ford; Explorer; 1997-1996; V8-5.0 Merc; Mountaineer; 1997; V8-5.0</p> <p style="text-align: center;">80256</p> <p>Ford; Ranger; 2000-1998; L4-2.5 Mazda; B2500 Pickup; 2001-1998; L4-2.5</p> <p style="text-align: center;">80257</p> <p>Buick; Park Ave.; 2005-2001; V6-3.8</p> <p style="text-align: center;">80258</p> <p>Dodge; Dakota; 2003-1999; V6-3.9 Dodge; Dakota; 2003-1999; V8-4.7 Dodge; Dakota; 2003-1999; V8-5.9 Dodge; Durango; 1999; V6-3.9 Dodge; Durango; 2003-2000; V8-4.7 Dodge; Durango; 2000-1999; V8-5.2 Dodge; Durango; 2003-1999; V8-5.9</p> <p style="text-align: center;">80259</p> <p>Dodge; Ram Pickup; 2001-1996; V8-5.2 Dodge; Ram Pickup; 2002-1996; V8-5.9</p>	<p style="text-align: center;">80259 - Continued</p> <p>Dodge; Ram Pickup; 2002-1997; V10-8.0</p> <p style="text-align: center;">80260</p> <p>Cad; Catera; 2001-1997; V6-3.0</p> <p style="text-align: center;">80261</p> <p>Ford; Explorer; 2001-1996; V6-4.0 Ford; Explorer Sport Trac; 2001; V6-4.0 Ford; Ranger; 2000-1998; V6-3.0 Ford; Ranger; 2000-1998; V6-4.0 Mazda; B3000 Pickup; 2000-1998; V6-3.0 Mazda; B4000 Pickup; 2000-1998; V6-4.0 Merc; Mountaineer; 2001-1998; V6-4.0</p> <p style="text-align: center;">80262</p> <p>Ford; Ranger; 2000-1998; L4-2.5 Ford; Ranger; 2000-1998; V6-3.0 Ford; Ranger; 2000-1998; V6-4.0 Mazda; B2500 Pickup; 2001-1998; L4-2.5 Mazda; B3000 Pickup; 2000-1998; V6-3.0 Mazda; B4000 Pickup; 2000-1998; V6-4.0</p> <p style="text-align: center;">80263</p> <p>Chev; C&K Pickup; 1996; V8-5.0 Chev; C&K Pickup; 1996; V8-5.7 Chev; Suburban; 1996; V8-5.7 Chev; Tahoe; 1996; V8-5.7 GMC; C&K Pickup; 1998; V8-5.0 GMC; C&K Pickup; 1996; V8-5.0 GMC; C&K Pickup; 1996; V8-5.7 GMC; Suburban; 1996; V8-5.7 GMC; Yukon; 1996; V8-5.7</p> <p style="text-align: center;">80264</p> <p>Cad; Escalade; 2000-1999; V8-5.7 Chev; C&K Pickup; 1999-1997; V8-5.0 Chev; C&K Pickup; 2000-1997; V8-5.7 Chev; Suburban; 1999-1997; V8-5.7 Chev; Tahoe; 2000-1997; V8-5.7 GMC; C&K Pickup; 1999; V8-5.0 GMC; C&K Pickup; 1997; V8-5.0 GMC; C&K Pickup; 2000-1997; V8-5.7 GMC; Suburban; 1999-1997; V8-5.7 GMC; Yukon; 2000-1997; V8-5.7</p> <p style="text-align: center;">80265</p> <p>Chev; C&K Pickup; 1996; V6-4.3 GMC; C&K Pickup; 1996; V6-4.3</p> <p style="text-align: center;">80266</p> <p>Chev; C&K Pickup; 1998-1997; V6-4.3 GMC; C&K Pickup; 1998-1997; V6-4.3</p> <p style="text-align: center;">80267</p> <p>Honda; Civic; 2000-1996; L4-1.6</p> <p style="text-align: center;">80268</p> <p>Honda; Accord; 2000-1998; L4-2.3</p> <p style="text-align: center;">80269</p> <p>Toy.; 4 Runner; 2000-1996; L4-2.7</p> <p style="text-align: center;">80270</p> <p>Toy.; 4 Runner; 2000-1999; L4-2.7</p> <p style="text-align: center;">80271</p> <p>Dodge; Dakota; 1996; L4-2.5</p> <p style="text-align: center;">80273</p> <p>Chev; Astro; 2005-1996; V6-4.3 GMC; Safari; 2005-1996; V6-4.3</p>
--	--	---

**SYSTEM
PUMP &
GEAR
IDENT.**

**SYSTEM &
COM-
PONENT
IDENT.**

**PASS.
CARS**

**LIGHT
TRUCKS**

**MED./HVY.
TRUCKS
& BUSES**

**HOSE
NUMER-
ICAL**

**REPAIR
KITS**

**KIT
NUMER-
ICAL**

**MFR.
PART
NUM-
BERS**

**CHANGE-
OVERS**

**ILLUST-
RATIONS**

Numerical Listing - Power Steering Hose Assemblies and End Fittings

SYSTEM PUMP & GEAR IDENT.	80274	80292	80309 - Continued
SYSTEM & COMPONENT IDENT.	Chev; Astro; 1999; V6-4.3 Chev; Astro; 1996; V6-4.3 GMC; Safari; 1999; V6-4.3 GMC; Safari; 1996; V6-4.3	Jeep; Wrangler; 2002-1997; L4-2.5	Dodge; Ram Pickup; 2002-1998; V10-8.0
PASS. CARS	80275	80293	80310
	Chev; Astro; 1998-1997; V6-4.3 GMC; Safari; 1998-1997; V6-4.3	Jeep; Wrangler; 2002-1997; L6-4.0	Dodge; Dakota; 2003-2000; V8-4.7 Dodge; Durango; 2003-2000; V8-4.7
LIGHT TRUCKS	80276	80294	80311
	Chev; Blazer; 2005-1996; V6-4.3 Chev; S Pickup; 2004-1996; V6-4.3 GMC; Jimmy; 2001-1996; V6-4.3 GMC; Jimmy; 2004-2002; V6-4.3 (Canada) GMC; Sonoma; 2004-1996; V6-4.3 Olds; Bravada; 2001-1996; V6-4.3	Mazda; Protege; 2001-1999; L4-1.6 Mazda; Protege; 2003; L4-1.6 (Canada)	Dodge; Ram Pickup; 2002-1997; L6-5.9 Dsl Dodge; Ram Pickup; 2002-1998; V8-5.9 Dodge; Ram Pickup; 2002-1998; V10-8.0
MED./HVY. TRUCKS & BUSES	80278	80295	80312
	Geo; Tracker; 1997-1996; L4-1.6	Mazda; Protege; 1998-1996; L4-1.5	Dodge; Dakota; 2003-2000; V6-3.9 Dodge; Dakota; 2003-2000; V8-5.9 Dodge; Durango; 2000; V8-5.2 Dodge; Durango; 2003-2000; V8-5.9
HOSE NUMERICAL	80279	80296	80313
	Chev; Tracker; 2003-1999; L4-2.0	Chev; Tracker; 2000-1999; L4-1.6 Chev; Tracker; 2002-2001; L4-1.6 (Canada)	Dodge; Ram Pickup; 2004-2002; V6-3.7 Dodge; Ram Pickup; 2004-2002; V8-4.7
REPAIR KITS	80280	80297	80314
	Chev; Tracker; 1998; L4-1.6 Geo; Tracker; 1997; L4-1.6	Acura; Integra; 2001-1998; L4-1.8	Chry; Cirrus; 2000; L4-2.0 Chry; Cirrus; 2000; L4-2.4 Chry; Cirrus; 1997-1996; L4-2.4 Dodge; Stratus; 2000-1996; L4-2.0 Dodge; Stratus; 2000-1996; L4-2.4 Ply; Breeze; 2000-1996; L4-2.0 Ply; Breeze; 2000-1996; L4-2.4
KIT NUMERICAL	80281	80298	80315
	Ford; Escort; 1997; L4-2.0 Merc; Tracer; 1997; L4-2.0	Acura; Integra; 1997-1996; L4-1.8	Chry; Cirrus; 2000; L4-2.0 Chry; Cirrus; 2000; L4-2.4 Chry; Cirrus; 1997; L4-2.4 Chry; Sebring; 1998-1996; L4-2.4 Dodge; Stratus; 2000-1997; L4-2.0 Dodge; Stratus; 2000-1997; L4-2.4 Ply; Breeze; 2000-1997; L4-2.0 Ply; Breeze; 2000-1997; L4-2.4
MFR. PART NUMBERS	80282	80299	80316
	Ford; Escort; 1997; L4-2.0 Merc; Tracer; 1997; L4-2.0	Acura; Integra; 1997-1996; L4-1.8	Cad; Catera; 2001-1997; V6-3.0
CHANGE-OVERS	80283	80300	80317
	Ford; Escort; 2002-1998; L4-2.0 Merc; Tracer; 1999-1998; L4-2.0	Acura; Integra; 2001-1998; L4-1.8	Dodge; Dakota; 2002-2000; L4-2.5 Dodge; Dakota; 2003-2000; V6-3.9 Dodge; Dakota; 2003-2000; V8-4.7 Dodge; Dakota; 2003-2000; V8-5.9 Dodge; Durango; 2003-2000; V8-4.7 Dodge; Durango; 2000; V8-5.2 Dodge; Durango; 2003-2000; V8-5.9
ILLUSTRATIONS	80284	80301	80318
	Ford; Escort; 2002-1998; L4-2.0 Merc; Tracer; 1999-1998; L4-2.0	Acura; Integra; 2001-1998; L4-1.8	Ford; F Pickup; 1997; V8-7.3 Dsl Ford; F Pickup; 1997; V8-7.5 Ford; Super Duty Pickup; 1997; V8-7.3 Dsl Ford; Super Duty Pickup; 1997; V8-7.5 Ford; F Super Duty; 1998-1997; V8-7.3 Dsl
	80285	80302	80319
	Ford; Escort; 2002-1998; L4-2.0	Chev; Classic; 2005-2004; L4-2.2 Chev; Malibu; 2005-2004; L4-2.2 Olds; Alero; 2004-2002; L4-2.2 Pont; Grand Am; 2005-2002; L4-2.2	Ford; Excursion; 2005-2000; V8-5.4 Ford; Super Duty Pickup; 2004-1999; V8-5.4
	80286	80303	80320
	Niss; Altima; 2001-1997; L4-2.4	Olds; Achieva; 1998-1997; V6-3.1 Pont; Grand Am; 1998-1997; V6-3.1	Ford; Excursion; 2003; V8-7.3 Dsl Ford; Excursion; 2005-2000; V10-6.8 Ford; Super Duty Pickup; 2004-1999; V10-6.8 Ford; F450 Super Duty; 1999; V-10 6.8 Ford; F550 Super Duty; 1999; V-10 6.8
	80287	80304	80321
	Chev; Express; 2002-1999; V8-5.0 Chev; Express; 2002-1999; V8-5.7 GMC; Savana; 2002-1999; V8-5.0 GMC; Savana; 2002-1999; V8-5.7	Olds; Achieva; 1997-1996; V6-3.1 Pont; Grand Am; 1997-1996; V6-3.1	Ford; Excursion; 2002-2000; V8-7.3 Dsl
	80288	80305	
	Chev; Express; 1998-1997; V8-5.0 Chev; G Van; 1998-1997; V8-5.0 GMC; Savana; 1998-1997; V8-5.0	Ford; Mustang; 2003-2001; V6-3.8	
	80289	80306	
	Chev; Tracker; 2000-1999; L4-1.6 Chev; Tracker; 2002-2001; L4-1.6 (Canada)	Dodge; Dakota; 2003-1997; V6-3.9 Dodge; Dakota; 1999; V8-5.2 Dodge; Dakota; 2003-1999; V8-5.9 Dodge; Durango; 1999; V6-3.9 Dodge; Durango; 2003-1999; V8-5.9	
	80290	80307	
	Jeep; Cherokee; 2001-1997; L6-4.0	Dodge; Ram Pickup; 2002-1997; V8-5.9 Dodge; Ram Pickup; 2002; V10-8.0	
	80291	80308	
	Jeep; Wrangler; 2002-1997; L6-4.0	Dodge; Dakota; 2002-1997; L4-2.5	
		80309	
		Dodge; Ram Pickup; 2002-1997; L6-5.9 Dsl Dodge; Ram Pickup; 2002-1998; V8-5.9	

Numerical Listing - Power Steering Hose Assemblies and End Fittings

<p>80321 - Continued</p> <p>Ford; Super Duty Pickup; 2003-1999; V8-7.3 Dsl</p> <p>80322</p> <p>Ford; Ranger; 2000-1998; L4-2.5 Ford; Ranger; 2000-1998; V6-3.0 Ford; Ranger; 2000-1998; V6-4.0 Mazda; B2500 Pickup; 2000-1998; L4-2.5 Mazda; B3000 Pickup; 2000-1998; V6-3.0 Mazda; B4000 Pickup; 2000-1998; V6-4.0</p> <p>80323</p> <p>Ford; E Van; 1998-1997; V8-7.3 Dsl Ford; Super Duty Van; 2003-1997; V8-7.3 Dsl Ford; Super Duty Van; 2005-1997; V10-6.8 Ford; E450 Super Duty; 2003-1998; V8-7.3 Dsl Ford; E450 Super Duty; 2005-1999; V-10 6.8 Ford; E550 Super Duty; 2003-2002; V-10 6.8</p> <p>80324</p> <p>Ford; Expedition; 2001-1997; V8-4.6 Ford; Expedition; 2001-1997; V8-5.4 Ford; F Pickup; 2003-1997; V6-4.2 Ford; F Pickup; 2003-1997; V8-4.6 Ford; F Pickup; 2003-1997; V8-5.4 Linc; Blackwood; 2002; V8-5.4 Linc; Navigator; 2001-1998; V8-5.4</p> <p>80325</p> <p>Chry; Sebring; 1999-1996; L4-2.0 Chry; Sebring; 2000-1996; V6-2.5 Dodge; Avenger; 1999-1996; L4-2.0 Dodge; Avenger; 2000-1996; V6-2.5 Eagle; Talon; 1998-1996; L4-2.0 Mits; Eclipse; 1999-1996; L4-2.0</p> <p>80326</p> <p>Chry; Sebring; 2003-2001; L4-2.4 Dodge; Stratus; 2004-2001; L4-2.4 Mits; Eclipse; 2001-1999; L4-2.4 Mits; Galant; 2001-1999; L4-2.4</p> <p>80327</p> <p>Chry; Sebring; 2003-2001; V6-3.0 Dodge; Stratus; 2003-2001; V6-3.0 Mits; Eclipse; 2001-2000; V6-3.0 Mits; Galant; 2001-1999; V6-3.0</p> <p>80328</p> <p>Jeep; Grand Cherokee; 2004-1999; L6-4.0</p> <p>80329</p> <p>Chev; Cavalier; 2002-1996; L4-2.2 Pont; Sunfire; 2002-1996; L4-2.2</p> <p>80330</p> <p>Chev; Silverado Pickup; 2005-1999; V6-4.3 Chev; Silverado Pickup; 2005-1999; V8-4.8 Chev; Silverado Pickup; 2005-1999; V8-5.3 GMC; Sierra Pickup; 2005-1999; V6-4.3 GMC; Sierra Pickup; 2005-1999; V8-4.8 GMC; Sierra Pickup; 2005-1999; V8-5.3 GMC; Sierra Pickup; 2005-2004; V8-5.3 Electric Assist</p> <p>80331</p> <p>Chev; Silverado Pickup; 2005-1999; V6-4.3 Chev; Silverado Pickup; 2005-1999; V8-4.8 Chev; Silverado Pickup; 2005-1999; V8-5.3 GMC; Sierra Pickup; 2005-1999; V6-4.3 GMC; Sierra Pickup; 2005-1999; V8-4.8 GMC; Sierra Pickup; 2005-1999; V8-5.3 GMC; Sierra Pickup; 2005-2004; V8-5.3 Electric Assist</p>	<p>80332</p> <p>Cad; Escalade; 2002; V8-5.3 Cad; Escalade; 2002; V8-6.0 Chev; Avalanche; 2002; V8-5.3 Chev; Silverado Pickup; 2005-1999; V6-4.3 Chev; Silverado Pickup; 2005-1999; V8-4.8 Chev; Silverado Pickup; 2005-1999; V8-5.3 Chev; Silverado Pickup; 2005-1999; V8-6.0 Chev; Suburban; 2002-2000; V8-5.3 Chev; Suburban; 2002; V8-6.0 Chev; Suburban; 2000; V8-6.0 Chev; Tahoe; 2002-2000; V8-4.8 Chev; Tahoe; 2002-2000; V8-5.3 GMC; Sierra Pickup; 2005-1999; V6-4.3 GMC; Sierra Pickup; 2005-1999; V8-4.8 GMC; Sierra Pickup; 2005-1999; V8-5.3 GMC; Sierra Pickup; 2005-1999; V8-5.3 Electric Assist GMC; Yukon; 2002-2000; V8-4.8 GMC; Yukon; 2002-2000; V8-5.3</p> <p>80336</p> <p>Chev; Astro; 2005-2000; V6-4.3 GMC; Safari; 2005-2000; V6-4.3</p> <p>80337</p> <p>Chev; Silverado Pickup; 2005-2001; V8-6.6 Dsl GMC; Sierra Pickup; 2005-2001; V8-6.6 Dsl</p> <p>80338</p> <p>Cad; Escalade; 2005-2003; V8-5.3 Cad; Escalade; 2005-2003; V8-6.0 Chev; Avalanche; 2005-2003; V8-5.3 Chev; Suburban; 2005-2003; V8-5.3 Chev; Tahoe; 2005-2003; V8-4.8 Chev; Tahoe; 2005-2003; V8-5.3 GMC; Yukon; 2005-2003; V8-4.8 GMC; Yukon; 2005-2003; V8-5.3 GMC; Yukon; 2005-2003; V8-6.0</p> <p>80339</p> <p>Cad; Escalade; 2003; V8-5.3 Chev; Avalanche; 2003; V8-5.3 Chev; Suburban; 2003; V8-5.3 Chev; Tahoe; 2003; V8-4.8 Chev; Tahoe; 2003; V8-5.3 GMC; Yukon; 2003; V8-4.8 GMC; Yukon; 2003; V8-5.3</p> <p>80340</p> <p>Cad; Escalade; 2002; V8-5.3 Cad; Escalade; 2002; V8-6.0 Chev; Avalanche; 2002; V8-5.3 Chev; Suburban; 2002-2000; V8-5.3 Chev; Suburban; 2002; V8-6.0 Chev; Suburban; 2000; V8-6.0 Chev; Tahoe; 2002-2000; V8-4.8 Chev; Tahoe; 2002-2000; V8-5.3 GMC; Yukon; 2002-2000; V8-4.8 GMC; Yukon; 2002-2000; V8-5.3</p> <p>80341</p> <p>Buick; Rainier; 2005-2004; V8-5.3 Chev; SSR; 2004-2003; V8-5.3 Chev; SSR; 2006-2005; V8-6.0 Chev; Trailblazer; 2005-2003; V8-5.3 GMC; Envoy; 2005-2003; V8-5.3</p> <p>80345</p> <p>Jeep; Wrangler; 2006-2003; L6-4.0</p> <p>80346</p> <p>Ford; Ranger; 2005-2001; L4-2.3 Mazda; B2300 Pickup; 2004-2001; L4-2.3</p>	<p>80347</p> <p>Ford; Ranger; 2001; L4-2.5 Ford; Ranger; 2005-2001; V6-3.0 Mazda; B2500 Pickup; 2001; L4-2.5 Mazda; B3000 Pickup; 2004-2001; V6-3.0</p> <p>80348</p> <p>Ford; Ranger; 2005-2000; V6-4.0 Mazda; B4000 Pickup; 2004-2001; V6-4.0</p> <p>80349</p> <p>Ford; Explorer; 2001; V6-4.0</p> <p>80350</p> <p>Ford; Explorer; 2005-2001; V6-4.0 Ford; Explorer Sport Trac; 2005-2001; V6-4.0</p> <p>80351</p> <p>Ford; Explorer; 2005-2001; V6-4.0 Ford; Explorer Sport Trac; 2005-2001; V6-4.0</p> <p>80352</p> <p>Ford; Excursion; 2005-2003; V8-6.0 Dsl Ford; Super Duty Pickup; 2004-2003; V8-6.0 Dsl</p> <p>80353</p> <p>Ford; Excursion; 2005-2003; V8-6.0 Dsl</p> <p>80354</p> <p>Ford; Windstar; 1998-1996; V6-3.8</p> <p>80355</p> <p>Ford; Explorer; 2005-2002; V8-4.6 Merc; Mountaineer; 2005-2002; V8-4.6</p> <p>80356</p> <p>Ford; Explorer; 2005-2002; V8-4.6 Merc; Mountaineer; 2005-2002; V8-4.6</p> <p>80357</p> <p>Chry; Neon; 2002-2000; L4-2.0 (Canada) Dodge; Dakota; 2003-1999; V6-3.9 Dodge; Dakota; 1999; V8-5.2 Dodge; Dakota; 2003-1999; V8-5.9 Dodge; Durango; 1999; V6-3.9 Dodge; Durango; 2003-1999; V8-5.9 Dodge; Neon; 2005-2000; L4-2.0 Ply; Neon; 2001-2000; L4-2.0</p> <p>80358</p> <p>Dodge; Ram Pickup; 2004-2003; L6-5.9 Dsl</p> <p>80359</p> <p>Dodge; Ram Pickup; 2004-2003; V8-5.7</p> <p>80360</p> <p>Dodge; Ram Pickup; 2004-2003; V8-5.7</p> <p>80361</p> <p>Dodge; Ram Pickup; 2004-2003; L6-5.9 Dsl Dodge; Ram Pickup; 2003; V10-8.0</p> <p>80363</p> <p>Honda; Civic Del Sol; 1997-1996; L4-1.6</p> <p>81206</p> <p>Acura; Integra; 2001-1996; L4-1.8 Acura; SLX; 1997-1996; V6-3.2 Acura; TL; 1998-1996; L5-2.5 Buick; Rainier; 2005-2004; V8-5.3</p>	<p>SYSTEM PUMP & GEAR IDENT.</p> <p>SYSTEM & COMPONENT IDENT.</p> <p>PASS. CARS</p> <p>LIGHT TRUCKS</p> <p>MED./HVY. TRUCKS & BUSES</p> <p>HOSE NUMERICAL</p> <p>REPAIR KITS</p> <p>KIT NUMERICAL</p> <p>MFR. PART NUMBERS</p> <p>CHANGE-OVERS</p> <p>ILLUSTRATIONS</p>
--	---	---	--

Numerical Listing - Power Steering Hose Assemblies and End Fittings

	81206 - Continued	81206 - Continued	81352 - Continued
SYSTEM PUMP & GEAR IDENT.	Chev; Blazer; 2005-1996; V6-4.3 Chev; S Pickup; 2003-1996; L4-2.2 Chev; S Pickup; 2004-1996; V6-4.3 Chev; Silverado Pickup; 1999; V8-6.5 Dsl Chev; SSR; 2004-2003; V8-5.3 Chev; SSR; 2006-2005; V8-6.0 Chev; Tahoe; 2000-1999; V8-5.7 Chev; Tracker; 1998; L4-1.6 Chev; Tracker; 2003-1999; L4-2.0 Chev; Tracker; 2004-2001; V6-2.5 Chev; Trailblazer; 2005-2003; V8-5.3 Chry; Cirrus; 2000; L4-2.0 Chry; Cirrus; 2000; L4-2.4 Chry; Cirrus; 1997-1996; L4-2.4 Chry; Cirrus; 2000-1996; V6-2.5 Chry; Concorde; 2004-1998; V6-2.7 Chry; Concorde; 2001-1998; V6-3.2 Chry; Concorde; 2004-2002; V6-3.5 Chry; Intrepid; 2004-1998; V6-2.7 (Canada) Chry; Intrepid; 2001-1998; V6-3.2 (Canada) Chry; Intrepid; 2004-2000; V6-3.5 (Canada) Chry; LHS; 2001-1999; V6-3.5 Chry; Sebring; 1999-1996; L4-2.0 Chry; Sebring; 2003-2001; L4-2.4 Chry; Sebring; 1998-1996; L4-2.4 Chry; Sebring; 2000-1996; V6-2.5 Chry; Sebring; 2003-2001; V6-2.7 Chry; 300M; 2004-1999; V6-3.5 Dodge; Avenger; 1999-1996; L4-2.0 Dodge; Avenger; 2000-1996; V6-2.5 Dodge; Intrepid; 2004-1998; V6-2.7 Dodge; Intrepid; 2001-1998; V6-3.2 Dodge; Intrepid; 2004-2000; V6-3.5 Dodge; Stealth; 1996; V6-3.0 Dodge; Stratus; 2000-1996; L4-2.0 Dodge; Stratus; 2003-1996; L4-2.4 Dodge; Stratus; 2000-1996; V6-2.5 Dodge; Stratus; 2003-2001; V6-2.7 Eagle; Summit; 1996; L4-1.5 Eagle; Summit; 1996; L4-1.8 Eagle; Summit; 1996; L4-2.4 Eagle; Talon; 1998-1996; L4-2.0 Ford; Aerostar; 1997-1996; V6-4.0 Ford; Aspire; 1997-1996; L4-1.3 Ford; Contour; 2000-1996; L4-2.0 Ford; Contour; 2000-1996; V6-2.5 Ford; Crown Victoria; 1996; V8-4.6 Ford; E Van; 1998-1996; V8-7.3 Dsl Ford; E Van; 1996; V8-7.5 Ford; E Van; 1998-1997; V10-6.8 Ford; Escort; 1996; L4-1.8 Ford; Escort; 1996; L4-1.9 Ford; Explorer; 2005-1996; V6-4.0 Ford; Explorer Sport Trac; 2005-2001; V6-4.0 Ford; F Pickup; 1997-1996; V8-7.3 Dsl Ford; Grand Marquis; 2002-2000; V8-4.6 (Canada) Ford; Probe; 1997-1996; L4-2.0 Ford; Ranger; 2005-2001; L4-2.3 Ford; Ranger; 2001-2000; L4-2.5 Ford; Ranger; 2005-1998; V6-3.0 Ford; Ranger; 2005-1998; V6-4.0 Ford; Super Duty Pickup; 1997-1996; V8-7.3 Dsl Ford; Super Duty Van; 1998-1996; V8-7.3 Dsl Ford; Super Duty Van; 1996; V8-7.5 Ford; Super Duty Van; 2001-1997; V10-6.8 Ford; Thunderbird; 1997-1996; V6-3.8 Geo; Tracker; 1997-1996; L4-1.6 GMC; Envoy; 2005-2003; V8-5.3 GMC; Jimmy; 2001-1996; V6-4.3 GMC; Jimmy; 2004-2002; V6-4.3 (Canada) GMC; Sierra Pickup; 1999; V8-6.5 Dsl GMC; Sonoma; 2003-1996; L4-2.2 GMC; Sonoma; 2004-1996; V6-4.3 Honda; Accord; 1997-1996; L4-2.2 Honda; Civic; 2000-1996; L4-1.6 Honda; CR-V; 2001-1997; L4-2.0 Honda; CR-V; 2004-2002; L4-2.4 Honda; Odyssey; 1997-1998; L4-2.2 Honda; Odyssey; 2004-1999; V6-3.5 Honda; Prelude; 1996; L4-2.2 Honda; Prelude; 1996; L4-2.3 Infiniti; G20; 1996; L4-2.0	Infiniti; I30; 1998-1996; V6-3.0 Isuzu; Trooper; 1997-1996; V6-3.2 Jeep; Cherokee; 1996; L4-2.5 Jeep; Cherokee; 1996; L6-4.0 Lexus; SC300; 2000-1996; L6-3.0 Linc; Mark VIII; 1998-1996; V8-4.6 Linc; Town Car; 1996; V8-4.6 Mazda; B2300 Pickup; 2004-2001; L4-2.3 Mazda; B2500 Pickup; 2001-1998; L4-2.5 Mazda; B3000 Pickup; 2004-1998; V6-3.0 Mazda; B4000 Pickup; 2004-1998; V6-4.0 Mazda; Millenia; 2000-1996; V6-2.3 Mazda; Millenia; 2000-1996; V6-2.5 Mazda; MX-5 Miata; 1997-1996; L4-1.8 Mazda; MX-6; 1997-1996; L4-2.0 Mazda; Protege; 1996; L4-1.8 Mazda; 626; 2002-1996; L4-2.0 Mazda; 626; 2002-1996; V6-2.5 Merc; Cougar; 1997-1996; V6-3.8 Merc; Grand Marquis; 2002-1998; V8-4.6 Merc; Grand Marquis; 1996; V8-4.6 Merc; Mystique; 2000-1996; L4-2.0 Merc; Mystique; 2000-1996; V6-2.5 Merc; Tracer; 1996; L4-1.8 Merc; Tracer; 1996; L4-1.9 Merc; Villager; 1998-1996; V6-3.0 Merc; Villager; 2002-1999; V6-3.3 Mits; Diamante; 1996; V6-3.0 Mits; Eclipse; 1999-1996; L4-2.0 Mits; Eclipse; 1998-1996; L4-2.4 Mits; Galant; 1997-1996; L4-2.4 Mits; Mirage; 1996; L4-1.5 Mits; Mirage; 1996; L4-1.8 Niss; Altima; 1997-1996; L4-2.4 Niss; Maxima; 1998-1996; V6-3.0 Niss; Quest; 1998-1996; V6-3.0 Niss; Quest; 2002-1999; V6-3.3 Niss; Sentra; 1999-1996; L4-1.6 Niss; Sentra; 1999-1998; L4-2.0 Niss; 200SX; 1997-1996; L4-1.6 Niss; 200SX; 1998-1996; L4-2.0 Niss; 300ZX; 1996; V6-3.0 Olds; Bravada; 2001-1996; V6-4.3 Ply; Breeze; 2000-1997; L4-2.0 Ply; Breeze; 2000-1997; L4-2.4 Ply; Neon; 2000; L4-2.0 Subaru; Impreza; 1996; L4-1.8 Subaru; Impreza; 1996; L4-2.2 Subaru; Legacy; 1998-1996; L4-2.2 Subaru; Legacy; 1999-1996; L4-2.5 Subaru; SVX; 1997-1996; L6-3.3 Toy.; Avalon; 2004-2000; V6-3.0 Toy.; Camry; 1996; L4-2.2 Toy.; Camry; 1996; V6-3.0 Toy.; Celica; 1997-1996; L4-1.8 Toy.; Celica; 1999-1996; L4-2.2 Toy.; Corolla; 1997-1996; L4-1.6 Toy.; Land Cruiser; 1996; L6-4.5 Toy.; Previa; 1996; L4-2.4 Toy.; Supra; 1998-1996; L6-3.0 Toy.; Tacoma; 1997-1996; L4-2.4 Toy.; Tacoma; 2001-1996; L4-2.7 Toy.; Tacoma; 2001-1996; V6-3.4 Toy.; Tercel; 1996; L4-1.5 Ford; E450 Super Duty; 1998; V8-7.3 Dsl Ford; F Super Duty; 1998-1996; V8-7.3 Dsl Ford; F Super Duty; 1998-1996; V8-7.5	Chev; C&K Pickup; 1998-1996; V6-4.3 Chev; C&K Pickup; 1999-1996; V8-5.0 Chev; C&K Pickup; 2000-1996; V8-5.7 Chev; C&K Pickup; 2002-1996; V8-6.5 Dsl Chev; C&K Pickup; 2000-1996; V8-7.4 Chev; C&K Pickup; 2002-2001; V8-8.1 Chev; Corsica; 1996; L4-2.2 Chev; Corvette; 2002-1996; V8-5.7 Chev; Express; 1996; V8-5.0 Chev; Express; 1996; V8-5.7 Chev; Express; 1996; V8-6.5 Dsl Chev; Express; 1996; V8-7.4 Chev; G Van; 1996; V8-5.0 Chev; G Van; 1996; V8-5.7 Chev; G Van; 1996; V8-6.5 Dsl Chev; G Van; 1996; V8-7.4 Chev; Lumina; 2001-1996; V6-3.1 Chev; Monte Carlo; 1999-1996; V6-3.1 Chev; P Van; 1999-1996; V6-4.3 Chev; P Van; 1999-1996; V8-5.7 Chev; P Van; 1999-1996; V8-6.5 Dsl Chev; P Van; 1999-1996; V8-7.4 Chev; Suburban; 1999-1996; V8-5.7 Chev; Suburban; 1999-1996; V8-6.5 Dsl Chev; Suburban; 1999-1996; V8-7.4 Chev; Tahoe; 1998-1996; V8-5.7 Chev; Tahoe; 1999-1996; V8-6.5 Dsl Chry; Neon; 2002-2000; L4-2.0 (Canada) Dodge; Neon; 2005-2000; L4-2.0 Dodge; Ram Pickup; 2004-2003; V8-5.7 Dodge; Ram Pickup; 2003; V10-8.0 Ford; Crown Victoria; 2005-1998; V8-4.6 Ford; Grand Marquis; 2005-2003; V8-4.6 (Canada) Ford; Mustang; 2004-1996; V6-3.8 Geo; Metro; 1996; L3-1.0 Geo; Metro; 1996; L4-1.3 Geo; Prizm; 1997-1996; L4-1.6 GMC; C&K Pickup; 1998-1996; V6-4.3 GMC; C&K Pickup; 1999-1996; V8-5.0 GMC; C&K Pickup; 2000-1996; V8-5.7 GMC; C&K Pickup; 2002-1996; V8-6.5 Dsl GMC; C&K Pickup; 2000-1996; V8-7.4 GMC; C&K Pickup; 2002-2001; V8-8.1 GMC; G Van; 1996; V8-5.7 GMC; G Van; 1996; V8-6.5 Dsl GMC; G Van; 1996; V8-7.4 GMC; P Van; 1999-1996; V6-4.3 GMC; P Van; 1999-1996; V8-5.7 GMC; P Van; 1999-1996; V8-6.5 Dsl GMC; P Van; 1999-1996; V8-7.4 GMC; Safari; 2005-1996; V6-4.3 GMC; Savana; 1996; V8-5.0 GMC; Savana; 1996; V8-5.7 GMC; Savana; 1996; V8-6.5 Dsl GMC; Savana; 1996; V8-7.4 GMC; Suburban; 1999-1996; V8-5.7 GMC; Suburban; 1999-1996; V8-6.5 Dsl GMC; Suburban; 1999-1996; V8-7.4 GMC; Yukon; 2000-1996; V8-5.7 Linc; Town Car; 2005-1998; V8-4.6 Merc; Grand Marquis; 2005-2003; V8-4.6 Merc; Marauder; 2003; V8-4.6 Merc; Mountaineer; 1999-1998; V6-4.0 Olds; Achieva; 1998-1997; V6-3.1 Olds; Cutlass Ciera; 1996; V6-3.1 Olds; Cutlass Supreme; 1996; V6-3.4 Olds; Eighty Eight; 1999-1996; V6-3.8 Olds; Intrigue; 1999-1998; V6-3.8 Olds; LSS; 1999-1997; V6-3.8 Olds; Ninety Eight; 1996; V6-3.8 Olds; Regency; 1998-1997; V6-3.8 Ply; Neon; 2001-2000; L4-2.0 Pont; Bonneville; 1999-1996; V6-3.8 Pont; Grand Am; 1998; V6-3.1 Pont; Grand Prix; 1998-1996; V6-3.1 Pont; Grand Prix; 1996; V6-3.4 Pont; Grand Prix; 1998-1997; V6-3.8 Chev; P30; 1996; GM V8-6.5 Dsl Chev; P30; 1996; GM V8-7.4 GMC; P3500; 1996; V8-6.5 Dsl
SYSTEM & COMPONENT IDENT.			
PASS. CARS			
LIGHT TRUCKS			
MED./HVY. TRUCKS & BUSES			
HOSE NUMERICAL			
REPAIR KITS			
KIT NUMERICAL			
MFR. PART NUMBERS			
CHANGE-OVERS			
ILLUSTRATIONS		81352	
		Buick; Century; 1998-1996; V6-3.1 Buick; Lesabre; 1999-1996; V6-3.8 Buick; Park Ave.; 1996; V6-3.8 Buick; Regal; 1996; V6-3.1 Buick; Regal; 2002-1997; V6-3.8 Buick; Skylark; 1998-1997; V6-3.1 Cad; Deville; 1996; V8-4.6 Cad; Eldorado; 1996; V8-4.6 Cad; Escalade; 2000-1999; V8-5.7 Cad; Seville; 1996; V8-4.6 Chev; Astro; 2005-1996; V6-4.3 Chev; Beretta; 1996; L4-2.2	

Numerical Listing - Power Steering Hose Assemblies and End Fittings

81353	81354 - Continued	91727	SYSTEM PUMP & GEAR IDENT.
Chry; Cirrus; 2000; L4-2.0	Isuzu; Rodeo; 1997-1996; L4-2.6	Chev; P30; 1996; GM V8-7.4	SYSTEM & COMPONENT IDENT.
Chry; Cirrus; 2000; L4-2.4	81355	91739	PASS. CARS
Chry; Cirrus; 1997-1996; L4-2.4	Chev; Express; 2002-1997; V6-4.3	Ford; Probe; 1997-1996; L4-2.0	LIGHT TRUCKS
Chry; Cirrus; 2000-1996; V6-2.5	Chev; Express; 2002-1997; V8-5.0	91740	MED./HVY. TRUCKS & BUSES
Chry; Concorde; 1996; V6-3.3	Chev; Express; 2002-1997; V8-5.7	Ford; Escort; 1996; L4-1.8	HOSE NUMERICAL
Chry; Grand Voyager; 2000; V6-3.0	Chev; Express; 2002-1997; V8-6.5 Dsl	Ford; Tracer; 1996; L4-1.8	REPAIR KITS
Chry; Intrepid; 1997-1996; V6-3.3 (Canada)	Chev; Express; 2000-1997; V8-7.4	91744	KIT NUMERICAL
Chry; LHS; 1997-1996; V6-3.5	Chev; Express; 2002-2001; V8-8.1	Ford; F Super Duty; 1998-1996; V8-7.3 Dsl	CHANGE-OVERS
Chry; New Yorker; 1996; V6-3.5	Chev; G Van; 1998-1997; V6-4.3	91750	ILLUSTRATIONS
Chry; Pacifica; 2006-2004; V6-3.5	Chev; Tracker; 1998; L4-1.6	Honda; Prelude; 1996; L4-2.2	
Chry; Pacifica; 2006-2005; V6-3.8	Dodge; Ram Pickup; 2003; V10-8.0	Honda; Prelude; 1996; L4-2.3	
Chry; Sebring; 1998-1996; L4-2.4	Ford; F Pickup; 1996; V8-7.3 Dsl	91755	
Chry; Sebring; 2000-1996; V6-2.5	Ford; F Pickup; 1996; V8-7.5	Niss; 300ZX; 1996; V6-3.0	
Chry; Town & Country Van; 2000-1996; V6-3.3	Geo; Tracker; 1997-1996; L4-1.6	91766	
Chry; Town & Country Van; 2000-1996; V6-3.8	GMC; Savana; 2002-1997; V6-4.3	Ford; Thunderbird; 1997-1996; V6-3.8	
Chry; Voyager; 2003-2000; L4-2.4	GMC; Savana; 2002-1997; V8-5.0	91767	
Chry; Voyager; 2000; V6-3.0	GMC; Savana; 2002-1997; V8-5.7	Ford; Thunderbird; 1997-1996; V6-3.8	
Chry; Voyager; 2000; V6-3.3	GMC; Savana; 2002-1997; V8-6.5 Dsl	Merc; Cougar; 1997-1996; V6-3.8	
Dodge; B Van; 2003-1996; V6-3.9	GMC; Savana; 2000-1997; V8-7.4	91778	
Dodge; B Van; 2003-1996; V8-5.2	GMC; Savana; 2002-2001; V8-8.1	Buick; Century; 1996; V6-3.1	
Dodge; B Van; 2003-1996; V8-5.9	Honda; Passport; 1996; L4-2.6	Olds; Cutlass Ciera; 1996; V6-3.1	
Dodge; Caravan; 2003-1996; L4-2.4	Isuzu; Trooper; 1997-1996; V6-3.2	91779	
Dodge; Caravan; 2000-1996; V6-3.0	Jeep; Cherokee; 1996; L4-2.5	Buick; Roadmaster; 1996; V8-5.7	
Dodge; Caravan; 2000-1996; V6-3.3	Niss; 300ZX; 1996; V6-3.0	Cad; Fleetwood; 1996; V8-5.7	
Dodge; Caravan; 1999-1996; V6-3.8	Toy.; Land Cruiser; 1996; L6-4.5	91780	
Dodge; Dakota; 2002-1996; L4-2.5	Toy.; Supra; 1998-1996; L6-3.0	Buick; Roadmaster; 1996; V8-5.7	
Dodge; Dakota; 2003-1996; V6-3.9	VW; Passat; 1996; V6-2.8	Chev; Caprice; 1996; V8-4.3	
Dodge; Dakota; 2003-1996; V8-4.7	91470	Chev; Caprice; 1996; V8-5.7	
Dodge; Dakota; 2003-1998; V8-5.9	Chev; P Van; 1999-1996; V6-4.3	Chev; Caprice; 1996; V8-5.7	
Dodge; Durango; 1999-1998; V6-3.9	Chev; P Van; 1999-1996; V8-5.7	Chev; Impala SS; 1996; V8-5.7	
Dodge; Durango; 2003-2000; V8-4.7	Chev; P Van; 1999-1996; V8-6.5 Dsl	91781	
Dodge; Durango; 2003-1998; V8-5.2	Chev; P Van; 1999-1996; V8-7.4	Buick; Lesabre; 1999-1996; V6-3.8	
Dodge; Durango; 2003-1998; V8-5.9	GMC; P Van; 1999-1996; V6-4.3	Buick; Park Ave.; 1996; V6-3.8	
Dodge; Grand Caravan; 1997-1996; L4-2.4	GMC; P Van; 1999-1996; V8-5.7	Olds; Eighty Eight; 1999-1996; V6-3.8	
Dodge; Grand Caravan; 2000-1996; V6-3.0	GMC; P Van; 1999-1996; V8-6.5 Dsl	Olds; LSS; 1999-1997; V6-3.8	
Dodge; Grand Caravan; 2000-1996; V6-3.3	GMC; P Van; 1999-1996; V8-7.4	Olds; Ninety Eight; 1996; V6-3.8	
Dodge; Grand Caravan; 2000-1996; V6-3.8	Chev; P30; 1996; GM V8-6.5 Dsl	Olds; Regency; 1998-1997; V6-3.8	
Dodge; Intrepid; 1997-1996; V6-3.3	GMC; P3500; 1996; V8-6.5 Dsl	Pont; Bonneville; 1999-1996; V6-3.8	
Dodge; Neon; 1999-1996; L4-2.0	91537	91782	
Dodge; Ram Pickup; 2004-1996; L6-5.9 Dsl	Chev; P Van; 1996; V6-4.3	Buick; Lesabre; 1999-1996; V6-3.8	
Dodge; Ram Pickup; 2001-1996; V6-3.9	Chev; P Van; 1996; V8-5.7	Buick; Park Ave.; 1996; V6-3.8	
Dodge; Ram Pickup; 2001-1996; V8-5.2	Chev; P Van; 1996; V8-6.5 Dsl	Olds; Eighty Eight; 1999-1996; V6-3.8	
Dodge; Ram Pickup; 2002-1996; V8-5.9	Chev; P Van; 1999-1996; V8-7.4	Olds; LSS; 1999-1997; V6-3.8	
Dodge; Ram Pickup; 2002-1996; V10-8.0	GMC; P Van; 1996; V6-4.3	Olds; Ninety Eight; 1996; V6-3.8	
Dodge; Stratus; 2000-1996; L4-2.0	GMC; P Van; 1996; V8-5.7	Olds; Regency; 1998-1997; V6-3.8	
Dodge; Stratus; 2000-1996; L4-2.4	GMC; P Van; 1999-1996; V6-4.3	Pont; Bonneville; 1999-1996; V6-3.8	
Dodge; Stratus; 2000-1996; V6-2.5	GMC; P Van; 1999-1996; V8-5.7	91783	
Dodge; Viper; 2002-1996; V10-8.0	GMC; P Van; 1996; V8-5.7	Buick; Park Ave.; 1998-1997; V6-3.8	
Eagle; Vision; 1996-1997; V6-3.3	GMC; P Van; 1996; V8-6.5 Dsl	Buick; Riviera; 1998-1996; V6-3.8	
Eagle; Vision; 1997-1996; V6-3.5	Chev; P30; 1996; GM V8-6.5 Dsl	91795	
Jeep; Cherokee; 2000-1997; L4-2.5	GMC; P3500; 1996; V8-6.5 Dsl	Buick; Park Ave.; 1998-1997; V6-3.8	
Jeep; Cherokee; 2001-1997; L6-4.0	91643	Buick; Park Ave.; 1998-1997; V6-3.8	
Jeep; Grand Cherokee; 1998-1996; L6-4.0	Dodge; Dakota; 1996; L4-2.5	91795	
Jeep; Grand Cherokee; 2002-2000; V8-4.7	91692	Buick; Park Ave.; 1998-1997; V6-3.8	
Jeep; Grand Cherokee; 1998-1996; V8-5.2	Niss; Pickup; 1997-1996; L4-2.4	Buick; Park Ave.; 1998-1997; V6-3.8	
Jeep; Grand Cherokee; 1998; V8-5.9	91695	Buick; Park Ave.; 1998-1997; V6-3.8	
Jeep; Wrangler; 2006-1997; L4-2.4	Ford; Aerostar; 1997-1996; V6-3.0	91782	
Jeep; Wrangler; 2006-2003; L6-4.0	91716	Buick; Lesabre; 1999-1996; V6-3.8	
Ply; Breeze; 2000-1996; L4-2.0	Buick; Century; 1996; L4-2.2	Buick; Park Ave.; 1996; V6-3.8	
Ply; Breeze; 2000-1996; L4-2.4	Olds; Cutlass Ciera; 1996; L4-2.2	Olds; Eighty Eight; 1999-1996; V6-3.8	
Ply; Grand Voyager; 1997-1996; L4-2.4	91718	Olds; LSS; 1999-1997; V6-3.8	
Ply; Grand Voyager; 2000-1996; V6-3.0	Cad; Deville; 1996; V8-4.6	Olds; Ninety Eight; 1996; V6-3.8	
Ply; Grand Voyager; 2000-1996; V6-3.3	Cad; Eldorado; 1996; V8-4.6	Olds; Regency; 1998-1997; V6-3.8	
Ply; Grand Voyager; 1999; V6-3.8	Cad; Seville; 1996; V8-4.6	Pont; Bonneville; 1999-1996; V6-3.8	
Ply; Grand Voyager; 1996; V6-3.8	91726	91783	
Ply; Grand Voyager; 1998-1997; V6-3.8 (Canada)	Chev; P30; 1996; GM V8-7.4	Buick; Park Ave.; 1998-1997; V6-3.8	
Ply; Neon; 1999-1996; L4-2.0	91718	Buick; Park Ave.; 1998-1997; V6-3.8	
Ply; Voyager; 2000-1996; L4-2.4	Cad; Deville; 1996; V8-4.6	91795	
Ply; Voyager; 2000-1996; V6-3.0	Cad; Eldorado; 1996; V8-4.6	Buick; Park Ave.; 1998-1997; V6-3.8	
Ply; Voyager; 2000-1996; V6-3.3	91726	Buick; Park Ave.; 1998-1997; V6-3.8	
Ply; Voyager; 1999; V6-3.8	Chev; P30; 1996; GM V8-7.4	Buick; Park Ave.; 1998-1997; V6-3.8	
Ply; Voyager; 1996; V6-3.8	91718	Buick; Park Ave.; 1998-1997; V6-3.8	
Ply; Voyager; 1998-1997; V6-3.8 (Canada)	91718	Buick; Park Ave.; 1998-1997; V6-3.8	
81354	Chev; Tracker; 2000-1999; L4-1.6	Buick; Park Ave.; 1998-1997; V6-3.8	
Chev; Tracker; 2002-2001; L4-1.6 (Canada)	Ford; F Pickup; 1996; V8-7.3 Dsl	Buick; Park Ave.; 1998-1997; V6-3.8	
Ford; F Pickup; 1996; V8-7.5	Isuzu; Hombre; 2000-1996; L4-2.2	Buick; Park Ave.; 1998-1997; V6-3.8	
Isuzu; Hombre; 2000-1996; L4-2.2	91726	Buick; Park Ave.; 1998-1997; V6-3.8	

Numerical Listing - Power Steering Hose Assemblies and End Fittings

	91795 - Continued	91820	91849	
SYSTEM PUMP & GEAR IDENT.	Buick; Riviera; 1998-1996; V6-3.8	Chev; P Van; 1996; V6-4.3 Chev; P Van; 1996; V8-5.7 Chev; P Van; 1996; V8-7.4 GMC; P Van; 1996; V6-4.3 GMC; P Van; 1996; V8-5.7 GMC; P Van; 1996; V8-7.4	Ford; F Pickup; 1997-1996; V8-7.3 Dsl Ford; Super Duty Pickup; 1997-1996; V8-7.3 Dsl Ford; F Super Duty; 1998-1996; V8-7.3 Dsl Ford; F Super Duty; 1998-1996; V8-7.5	
SYSTEM & COMPONENT IDENT.	91796 Buick; Regal; 1996; V6-3.1 Chev; Lumina; 1996; V6-3.1 Chev; Monte Carlo; 1996; V6-3.1 Olds; Cutlass Supreme; 1996; V6-3.1 Pont; Grand Prix; 1996; V6-3.1	91821 Chev; P Van; 1996; V8-6.5 Dsl GMC; P Van; 1996; V8-6.5 Dsl Chev; P30; 1996; GM V8-6.5 Dsl GMC; P3500; 1996; V8-6.5 Dsl	91850 Ford; Windstar; 1996; V6-3.0	
PASS. CARS	91799 Cad; Deville; 1996; V8-4.6 Cad; Eldorado; 1996; V8-4.6 Cad; Seville; 1996; V8-4.6	91822 Chev; P Van; 1996; V8-6.5 Dsl GMC; P Van; 1996; V8-6.5 Dsl Chev; P30; 1996; GM V8-6.5 Dsl GMC; P3500; 1996; V8-6.5 Dsl	91852 Honda; Passport; 1996; L4-2.6 Isuzu; Rodeo; 1997-1996; L4-2.6	
LIGHT TRUCKS	91802 Chev; Caprice; 1996; V8-4.3 Chev; Caprice; 1996; V8-5.7 Chev; Impala SS; 1996; V8-5.7	91823 Chry; Concorde; 1997-1996; V6-3.5 Chry; Intrepid; 1997-1996; V6-3.5 (Canada) Chry; LHS; 1997-1996; V6-3.5 Chry; New Yorker; 1996; V6-3.5 Dodge; Intrepid; 1997-1996; V6-3.5 Eagle; Vision; 1997-1996; V6-3.5	91853 Honda; Passport; 1997-1996; V6-3.2 Isuzu; Rodeo; 1997-1996; V6-3.2 Isuzu; Trooper; 1996; V6-3.2	
MED./HVY. TRUCKS & BUSES	91803 Chev; Camaro; 1997-1996; V8-5.7 Pont; Firebird; 1997-1996; V8-5.7	91824 Chry; Voyager; 2000; L4-2.4 Dodge; Caravan; 2000-1996; L4-2.4 Dodge; Grand Caravan; 1997-1996; L4-2.4 Ply; Grand Voyager; 1997-1996; L4-2.4 Ply; Voyager; 2000-1996; L4-2.4	91854 Ford; Probe; 1997-1996; L4-2.0 Mazda; MX-6; 1997-1996; L4-2.0 Mazda; 626; 1998-1996; L4-2.0	
HOSE NUMERICAL	91804 Chev; Cavalier; 2002-1996; L4-2.2 Pont; Sunfire; 2002-1996; L4-2.2	91825 Chry; Town & Country Van; 2000-1996; V6-3.3 Chry; Town & Country Van; 2000-1996; V6-3.8 Dodge; Grand Caravan; 2000-1997; V6-3.0 Dodge; Grand Caravan; 2000-1997; V6-3.3 Dodge; Grand Caravan; 2000-1997; V6-3.8	91855 Niss; 240SX; 1998-1996; L4-2.4	
REPAIR KITS	91808 Olds; Cutlass Supreme; 1996; V6-3.4 Pont; Grand Prix; 1996; V6-3.4	91831 Linc; Continental; 2002-1996; V8-4.6	91858 Subaru; Impreza; 1996; L4-1.8 Subaru; Impreza; 1996; L4-2.2 Subaru; Legacy; 1996; L4-2.2	
KIT NUMERICAL	91809 Olds; Aurora; 1999-1996; V8-4.0	91836 Ford; Thunderbird; 1997-1996; V8-4.6 Linc; Mark VIII; 1998-1996; V8-4.6 Merc; Cougar; 1997-1996; V8-4.6	91860 Toy.; Camry; 1996; L4-2.2	
MFR. PART NUMBERS	91810 Olds; Aurora; 1998-1996; V8-4.0	91837 Ford; Contour; 1997-1996; L4-2.0 Merc; Mystique; 1997-1996; L4-2.0	91861 Lexus; ES300; 1996; V6-3.0 Toy.; Avalon; 1996; V6-3.0 Toy.; Camry; 2001-1996; V6-3.0	
CHANGE-OVERS	91812 Olds; Cutlass Supreme; 1996; V6-3.1 Pont; Grand Prix; 1996; V6-3.1	91838 Ford; Contour; 2000-1996; V6-2.5 Merc; Mystique; 2000-1996; V6-2.5	91862 Toy.; Supra; 1998-1996; L6-3.0	
ILLUSTRATIONS	91816 Cad; Escalade; 2000-1999; V8-5.7 Chev; C&K Pickup; 2000-1996; V8-5.7 Chev; C&K Pickup; 2002-1996; V8-6.5 Dsl Chev; C&K Pickup; 2000-1996; V8-7.4 Chev; C&K Pickup; 2002-2001; V8-8.1 Chev; Silverado Pickup; 1999; V8-6.5 Dsl Chev; Suburban; 1999-1996; V8-5.7 Chev; Suburban; 1999-1996; V8-6.5 Dsl Chev; Suburban; 1999-1996; V8-7.4 Chev; Tahoe; 2000-1996; V8-5.7 Chev; Tahoe; 1999-1996; V8-6.5 Dsl GMC; C&K Pickup; 2000-1996; V8-5.7 GMC; C&K Pickup; 2002-1996; V8-6.5 Dsl GMC; C&K Pickup; 2000-1996; V8-7.4 GMC; C&K Pickup; 2002-2001; V8-8.1 GMC; Sierra Pickup; 1999; V8-6.5 Dsl GMC; Suburban; 1999-1996; V8-5.7 GMC; Suburban; 1999-1996; V8-6.5 Dsl GMC; Suburban; 1999-1996; V8-7.4 GMC; Yukon; 2000-1996; V8-5.7	91844 Ford; F Pickup; 1996; L6-4.9	91839 Chry; Cirrus; 2000-1996; V6-2.5 Dodge; Stratus; 2000-1996; V6-2.5	91863 Chry; Cirrus; 2000-1996; V6-2.5 Dodge; Stratus; 2000-1996; V6-2.5
	91817 Chev; C&K Pickup; 2000-1996; V8-5.7 Chev; C&K Pickup; 2002-2001; V8-6.5 Dsl Chev; C&K Pickup; 1996; V8-6.5 Dsl Chev; C&K Pickup; 2000-1996; V8-7.4 Chev; C&K Pickup; 2002-2001; V8-8.1 GMC; C&K Pickup; 2000-1997; V8-5.7 GMC; C&K Pickup; 2002-1997; V8-6.5 Dsl GMC; C&K Pickup; 2002-2001; V8-8.1	91845 Ford; F Pickup; 1996; L6-4.9	91897 Olds; Cutlass Supreme; 1996; V6-3.4 Pont; Grand Prix; 1996; V6-3.4	
	91817 Chev; C&K Pickup; 2000-1996; V8-5.7 Chev; C&K Pickup; 2002-2001; V8-6.5 Dsl Chev; C&K Pickup; 1996; V8-6.5 Dsl Chev; C&K Pickup; 2000-1996; V8-7.4 Chev; C&K Pickup; 2002-2001; V8-8.1 GMC; C&K Pickup; 2000-1997; V8-5.7 GMC; C&K Pickup; 2002-1997; V8-6.5 Dsl GMC; C&K Pickup; 2002-2001; V8-8.1	91846 Ford; Bronco; 1996; V8-5.0 Ford; Bronco; 1996; V8-5.8 Ford; F Pickup; 1996; V8-5.0	91911 Chev; Lumina; 1997-1996; V6-3.4 Chev; Monte Carlo; 1997-1996; V6-3.4 Olds; Cutlass Supreme; 1996; V6-3.4 Pont; Grand Prix; 1996; V6-3.4	
	91817 Chev; C&K Pickup; 2000-1996; V8-5.7 Chev; C&K Pickup; 2002-2001; V8-6.5 Dsl Chev; C&K Pickup; 1996; V8-6.5 Dsl Chev; C&K Pickup; 2000-1996; V8-7.4 Chev; C&K Pickup; 2002-2001; V8-8.1 GMC; C&K Pickup; 2000-1997; V8-5.7 GMC; C&K Pickup; 2002-1997; V8-6.5 Dsl GMC; C&K Pickup; 2002-2001; V8-8.1	91847 Ford; F Pickup; 1996; V8-5.0 Ford; F Pickup; 1996; V8-5.8	91913 Olds; Aurora; 1998-1996; V8-4.0	
	91817 Chev; C&K Pickup; 2000-1996; V8-5.7 Chev; C&K Pickup; 2002-2001; V8-6.5 Dsl Chev; C&K Pickup; 1996; V8-6.5 Dsl Chev; C&K Pickup; 2000-1996; V8-7.4 Chev; C&K Pickup; 2002-2001; V8-8.1 GMC; C&K Pickup; 2000-1997; V8-5.7 GMC; C&K Pickup; 2002-1997; V8-6.5 Dsl GMC; C&K Pickup; 2002-2001; V8-8.1	91848 Ford; Bronco; 1996; V8-5.0 Ford; Bronco; 1996; V8-5.8 Ford; F Pickup; 1996; V8-5.0	91917 Ford; Probe; 1997-1996; V6-2.5 Mazda; MX-6; 1997-1996; V6-2.5 Mazda; 626; 2002-1996; V6-2.5	
	91817 Chev; C&K Pickup; 2000-1996; V8-5.7 Chev; C&K Pickup; 2002-2001; V8-6.5 Dsl Chev; C&K Pickup; 1996; V8-6.5 Dsl Chev; C&K Pickup; 2000-1996; V8-7.4 Chev; C&K Pickup; 2002-2001; V8-8.1 GMC; C&K Pickup; 2000-1997; V8-5.7 GMC; C&K Pickup; 2002-1997; V8-6.5 Dsl GMC; C&K Pickup; 2002-2001; V8-8.1	91849 Ford; Bronco; 1996; V8-5.0 Ford; Bronco; 1996; V8-5.8 Ford; F Pickup; 1996; V8-5.0	91919 Ford; Probe; 1997-1996; V6-2.5 Mazda; MX-6; 1997-1996; V6-2.5 Mazda; 626; 2002-1996; V6-2.5	
	91817 Chev; C&K Pickup; 2000-1996; V8-5.7 Chev; C&K Pickup; 2002-2001; V8-6.5 Dsl Chev; C&K Pickup; 1996; V8-6.5 Dsl Chev; C&K Pickup; 2000-1996; V8-7.4 Chev; C&K Pickup; 2002-2001; V8-8.1 GMC; C&K Pickup; 2000-1997; V8-5.7 GMC; C&K Pickup; 2002-1997; V8-6.5 Dsl GMC; C&K Pickup; 2002-2001; V8-8.1	91850 Ford; Bronco; 1996; V8-5.0 Ford; Bronco; 1996; V8-5.8 Ford; F Pickup; 1996; V8-5.0	91925 Chev; Kodiak C6500; 1996; Cat 3116 Dsl Chev; Kodiak C7500; 1996; Cat 3116 Dsl GMC; Topkick C6500; 1996; Cat 3116 Dsl Chev; B7; 1996; Cat 3116 Dsl GMC; B6000 B6P; 1996; Cat 3116 Dsl	

Numerical Listing - Power Steering Hose Assemblies and End Fittings

<p style="text-align: center;">91933</p> <p>Ford; Escort; 1996; L4-1.9 Merc; Tracer; 1996; L4-1.9</p> <p style="text-align: center;">91934</p> <p>Buick; Century; 1998-1997; V6-3.1</p> <p style="text-align: center;">91935</p> <p>Buick; Century; 1999-1997; V6-3.1 Pont; Grand Prix; 1999-1997; V6-3.1</p> <p style="text-align: center;">91936</p> <p>Buick; Century; 1996; V6-3.1 Olds; Cutlass Ciera; 1996; V6-3.1</p> <p style="text-align: center;">91939</p> <p>Chev; Lumina APV; 1996; V6-3.4 Olds; Silhouette; 1996; V6-3.4 Pont; Trans Sport; 1996; V6-3.4</p> <p style="text-align: center;">91940</p> <p>Buick; Regal; 2002-1997; V6-3.8 Olds; Intrigue; 1999-1998; V6-3.8 Pont; Grand Prix; 2003-1997; V6-3.8</p> <p style="text-align: center;">91942</p> <p>Chev; Kodiak C6500; 1996; Cat 3116 Dsl Chev; Kodiak C7500; 1996; Cat 3116 Dsl GMC; Topkick C6500; 1996; Cat 3116 Dsl Chev; B7; 1996; Cat 3116 Dsl GMC; B6000 B6P; 1996; Cat 3116 Dsl</p> <p style="text-align: center;">91943</p> <p>Chev; Kodiak C7500; 1996; Cat 3116 Dsl</p> <p style="text-align: center;">91948</p> <p>Dodge; Neon; 1999-1996; L4-2.0 Ply; Neon; 1999-1996; L4-2.0</p> <p style="text-align: center;">91949</p> <p>Dodge; Neon; 1999-1996; L4-2.0 Ply; Neon; 1999-1996; L4-2.0</p> <p style="text-align: center;">91950</p> <p>Buick; Park Ave.; 1998-1997; V6-3.8</p> <p style="text-align: center;">91951</p> <p>Buick; Regal; 1996; V6-3.8 Chev; Lumina; 1999-1998; V6-3.8 Chev; Monte Carlo; 1999-1998; V6-3.8</p> <p style="text-align: center;">91952</p> <p>Cad; Deville; 1999-1997; V8-4.6 Cad; Eldorado; 2002-1996; V8-4.6 Cad; Seville; 1997-1996; V8-4.6</p> <p style="text-align: center;">91953</p> <p>Cad; Seville; 1999-1998; V8-4.6</p> <p style="text-align: center;">91954</p> <p>Cad; Deville; 1999-1997; V8-4.6 Cad; Eldorado; 2002-1997; V8-4.6 Cad; Seville; 1997; V8-4.6</p> <p style="text-align: center;">91955</p> <p>Cad; Deville; 1999-1997; V8-4.6 Cad; Eldorado; 2002-1997; V8-4.6 Cad; Seville; 1997; V8-4.6</p>	<p style="text-align: center;">91957</p> <p>Buick; Skylark; 1997-1996; V6-3.1 Chev; Beretta; 1996; V6-3.1 Chev; Corsica; 1996; V6-3.1 Pont; Grand Am; 1997-1996; V6-3.1</p> <p style="text-align: center;">91960</p> <p>Chev; Malibu; 2003-1997; V6-3.1 Olds; Alero; 2004-2003; V6-3.4 Olds; Cutlass; 1999-1997; V6-3.1 Pont; Grand Am; 2005-1999; V6-3.4</p> <p style="text-align: center;">91961</p> <p>Chev; Lumina; 1997; V6-3.4 Chev; Monte Carlo; 1997; V6-3.4</p> <p style="text-align: center;">91962</p> <p>Chev; Lumina; 1999-1997; V6-3.1 Chev; Monte Carlo; 1999-1997; V6-3.1 Olds; Cutlass Supreme; 1997; V6-3.1</p> <p style="text-align: center;">91963</p> <p>Chev; Lumina; 1996; V6-3.4 Chev; Monte Carlo; 1996; V6-3.4</p> <p style="text-align: center;">91965</p> <p>Ford; E Van; 2003-1997; V6-4.2 Ford; Super Duty Van; 2003-2002; V6-4.2</p> <p style="text-align: center;">91966</p> <p>Ford; E Van; 2005-1997; V8-4.6 Ford; E Van; 2005-1997; V8-5.4 Ford; Super Duty Van; 2004-2003; V8-4.6 Ford; Super Duty Van; 2005-1997; V8-5.4 Ford; Super Duty Van; 2005-1997; V10-6.8 Ford; E450 Super Duty; 2005-2000; V8-5.4 Ford; E450 Super Duty; 2005-1999; V-10 6.8 Ford; E550 Super Duty; 2003-2002; V-10 6.8</p> <p style="text-align: center;">91967</p> <p>Ford; E Van; 1998-1997; V8-7.3 Dsl Ford; Super Duty Van; 2003-1997; V8-7.3 Dsl Ford; E450 Super Duty; 2003-1998; V8-7.3 Dsl</p> <p style="text-align: center;">91968</p> <p>Ford; Contour; 2000-1998; L4-2.0 Merc; Mystique; 2000-1998; L4-2.0</p> <p style="text-align: center;">91969</p> <p>Ford; Contour; 2000-1998; V6-2.5 Merc; Cougar; 2000-1999; V6-2.5 Merc; Mystique; 2000-1998; V6-2.5</p> <p style="text-align: center;">91970</p> <p>Ford; Taurus; 2005-1996; V6-3.0 Merc; Sable; 2005-2001; V6-3.0 Merc; Sable; 1998-1996; V6-3.0</p> <p style="text-align: center;">91971</p> <p>Ford; Taurus; 1999; V6-3.0 Merc; Sable; 1999; V6-3.0</p> <p style="text-align: center;">91972</p> <p>Ford; Mustang; 1998-1996; V8-4.6</p> <p style="text-align: center;">91973</p> <p>Ford; Mustang; 1998-1997; V8-4.6</p> <p style="text-align: center;">91974</p> <p>Ford; Mustang; 2004-1999; V8-4.6</p>	<p style="text-align: center;">91975</p> <p>Ford; Mustang; 1997-1996; V8-4.6</p> <p style="text-align: center;">91978</p> <p>Ford; Taurus; 1998-1996; V6-3.0 Merc; Sable; 1998-1996; V6-3.0</p> <p style="text-align: center;">91979</p> <p>Ford; Taurus; 1999-1996; V8-3.4</p> <p style="text-align: center;">91980</p> <p>Ford; Windstar; 1998-1996; V6-3.8</p> <p style="text-align: center;">91981</p> <p>Ford; Windstar; 2000-1999; V6-3.0</p> <p style="text-align: center;">91982</p> <p>Ford; Mustang; 1998-1996; V6-3.8</p> <p style="text-align: center;">91984</p> <p>Chev; Avalanche; 2005-2002; V8-8.1 Chev; Silverado Pickup; 2005-1999; V8-6.0 Chev; Silverado Pickup; 2005-2001; V8-8.1 Chev; Suburban; 2005-2000; V8-6.0 Chev; Suburban; 2005-2001; V8-8.1 GMC; Sierra Pickup; 2005-1999; V8-6.0 GMC; Sierra Pickup; 2005-2001; V8-8.1 GMC; Yukon; 2001-2000; V8-4.8 GMC; Yukon; 2005-2004; V8-6.0 GMC; Yukon; 2002-2000; V8-6.0 GMC; Yukon; 2005-2001; V8-8.1</p> <p style="text-align: center;">91985</p> <p>Ford; F Pickup; 1997; V8-7.3 Dsl Ford; Super Duty Pickup; 1999; V8-7.3 Dsl Ford; Super Duty Pickup; 1997; V8-7.3 Dsl Ford; F Super Duty; 1998-1997; V8-7.3 Dsl</p> <p style="text-align: center;">91986</p> <p>Ford; Mustang; 2001-1999; V6-3.8</p> <p style="text-align: center;">91987</p> <p>Ford; Escort; 2002-1997; L4-2.0 Merc; Tracer; 1999-1997; L4-2.0</p> <p style="text-align: center;">91988</p> <p>Ford; F Pickup; 1997; V8-7.3 Dsl Ford; F Pickup; 1997; V8-7.5 Ford; Super Duty Pickup; 1999; V8-7.3 Dsl Ford; Super Duty Pickup; 1997; V8-7.3 Dsl Ford; Super Duty Pickup; 1997; V8-7.5 Ford; F Super Duty; 1998-1997; V8-7.3 Dsl</p> <p style="text-align: center;">91989</p> <p>Ford; F Pickup; 1997; V8-5.8</p> <p style="text-align: center;">91990</p> <p>Ford; Expedition; 2001-1997; V8-4.6 Ford; Expedition; 2001-1997; V8-5.4 Ford; F Pickup; 2003-1997; V6-4.2 Ford; F Pickup; 2003-1997; V8-4.6 Ford; F Pickup; 2003-1997; V8-5.4 Linc; Blackwood; 2002; V8-5.4 Linc; Navigator; 2001-1998; V8-5.4</p> <p style="text-align: center;">91991</p> <p>Ford; Mustang; 1998-1996; V8-4.6</p> <p style="text-align: center;">91992</p> <p>Ford; Mustang; 2001-1999; V8-4.6</p>
---	--	--

**SYSTEM
PUMP &
GEAR
IDENT.**

**SYSTEM &
COM-
PONENT
IDENT.**

**PASS.
CARS**

**LIGHT
TRUCKS**

**MED./HVY.
TRUCKS
& BUSES**

**HOSE
NUMER-
ICAL**

**REPAIR
KITS**

**KIT
NUMER-
ICAL**

**MFR.
PART
NUM-
BERS**

**CHANGE-
OVERS**

**ILLUST-
RATIONS**

Numerical Listing - Power Steering Hose Assemblies and End Fittings

**SYSTEM
PUMP &
GEAR
IDENT.**

91993

Ford; Super Duty Pickup; 1999; V8-7.3 Dsl

91994

Ford; Explorer; 2001-1998; V8-5.0
Merc; Mountaineer; 2001-1998; V8-5.0

91995

Ford; Aspire; 1997-1996; L4-1.3

91996

Ford; Super Duty Pickup; 1999; V8-5.4
Ford; Super Duty Pickup; 1999; V8-7.3 Dsl
Ford; Super Duty Pickup; 1999; V10-6.8

91997

Ford; Excursion; 2003-2000; V8-7.3 Dsl
Ford; Super Duty Pickup; 2003-2000; V8-7.3 Dsl
Ford; F450 Super Duty; 2003-1999; V8-7.3 Dsl
Ford; F550 Super Duty; 2003-1999; V8-7.3 Dsl

91998

Ford; Focus; 2003-2000; L4-2.0

91999

Ford; Cougar; 2002; V6-2.5 (Canada)
Merc; Cougar; 2002-2001; V6-2.5

92000

Ford; Focus; 2004-2001; L4-2.0

92002

Ford; Crown Victoria; 1997-1996; V8-4.6
Linc; Town Car; 2002-1997; V8-4.6
Merc; Grand Marquis; 1997-1996; V8-4.6

92003

Ford; Crown Victoria; 1997-1996; V8-4.6
Linc; Town Car; 2002-1997; V8-4.6
Merc; Grand Marquis; 1997-1996; V8-4.6

92004

Cad; Escalade; 2000-1999; V8-5.7
Chev; C&K Pickup; 2000-1997; V8-5.7
Chev; C&K Pickup; 2000-1997; V8-6.5 Dsl
Chev; C&K Pickup; 2000-1997; V8-7.4
Chev; Silverado Pickup; 1999; V8-6.5 Dsl
Chev; Suburban; 1999-1997; V8-5.7
Chev; Suburban; 1999-1996; V8-6.5 Dsl
Chev; Suburban; 1999-1997; V8-7.4
Chev; Tahoe; 2000-1997; V8-5.7
Chev; Tahoe; 1999-1997; V8-6.5 Dsl
GMC; C&K Pickup; 2000-1997; V8-5.7
GMC; C&K Pickup; 2000-1997; V8-6.5 Dsl
GMC; C&K Pickup; 2000-1997; V8-7.4
GMC; Sierra Pickup; 1999; V8-6.5 Dsl
GMC; Suburban; 1999-1997; V8-5.7
GMC; Suburban; 1999-1997; V8-6.5 Dsl
GMC; Suburban; 1999-1997; V8-7.4
GMC; Yukon; 2000-1997; V8-5.7
GMC; Yukon; 1997; V8-6.5 Dsl

92005

Chev; C&K Pickup; 1996; V8-5.7
Chev; C&K Pickup; 2002-1996; V8-6.5 Dsl
Chev; C&K Pickup; 2000-1996; V8-7.4
Chev; C&K Pickup; 2002-2001; V8-8.1
Chev; Silverado Pickup; 1999; V8-6.5 Dsl
Chev; Suburban; 1996; V8-5.7
Chev; Suburban; 1998; V8-6.5 Dsl
Chev; Suburban; 1998; V8-7.4
Chev; Suburban; 1996; V8-7.4
Chev; Tahoe; 1996; V8-5.7
Chev; Tahoe; 1996; V8-6.5 Dsl

**SYSTEM &
COM-
PONENT
IDENT.**

**PASS.
CARS**

**LIGHT
TRUCKS**

**MED./HVY.
TRUCKS
& BUSES**

**HOSE
NUMER-
ICAL**

**REPAIR
KITS**

**KIT
NUMER-
ICAL**

**MFR.
PART
NUM-
BERS**

**CHANGE-
OVERS**

**ILLUST-
RATIONS**

92005 - Continued

GMC; C&K Pickup; 1996; V8-5.7
GMC; C&K Pickup; 2002-1996; V8-6.5 Dsl
GMC; C&K Pickup; 2000-1996; V8-7.4
GMC; C&K Pickup; 2002-2001; V8-8.1
GMC; Sierra Pickup; 1999; V8-6.5 Dsl
GMC; Suburban; 1996; V8-5.7
GMC; Suburban; 1999-1996; V8-6.5 Dsl
GMC; Suburban; 1999-1996; V8-7.4
GMC; Yukon; 1996; V8-5.7
GMC; Yukon; 1996; V8-6.5 Dsl

92006

Chev; C&K Pickup; 2000-1996; V8-5.7
Chev; C&K Pickup; 2000-1996; V8-6.5 Dsl
Chev; C&K Pickup; 2000-1996; V8-7.4
Chev; Silverado Pickup; 1999; V8-6.5 Dsl
Chev; Suburban; 1999-1996; V8-5.7
Chev; Suburban; 1999-1996; V8-6.5 Dsl
Chev; Suburban; 1999-1996; V8-7.4
Chev; Tahoe; 2000-1996; V8-5.7
GMC; C&K Pickup; 2000-1996; V8-5.7
GMC; C&K Pickup; 2000-1996; V8-6.5 Dsl
GMC; C&K Pickup; 2000-1996; V8-7.4
GMC; Sierra Pickup; 1999; V8-6.5 Dsl
GMC; Suburban; 1999-1996; V8-5.7
GMC; Suburban; 1999-1996; V8-6.5 Dsl
GMC; Suburban; 1999-1996; V8-7.4
GMC; Yukon; 2000-1996; V8-5.7
GMC; Yukon; 1996; V8-6.5 Dsl

92007

Cad; Escalade; 2000-1999; V8-5.7
Chev; C&K Pickup; 2000-1996; V8-5.7
Chev; C&K Pickup; 2000-1996; V8-6.5 Dsl
Chev; C&K Pickup; 2000-1996; V8-7.4
Chev; Silverado Pickup; 1999; V8-6.5 Dsl
Chev; Suburban; 1999-1996; V8-5.7
Chev; Suburban; 1999-1996; V8-6.5 Dsl
Chev; Suburban; 1999-1996; V8-7.4
Chev; Tahoe; 2000-1996; V8-5.7
Chev; Tahoe; 1999-1996; V8-6.5 Dsl
GMC; C&K Pickup; 2000-1996; V8-5.7
GMC; C&K Pickup; 2000-1996; V8-6.5 Dsl
GMC; C&K Pickup; 2000-1996; V8-7.4
GMC; Sierra Pickup; 1999; V8-6.5 Dsl
GMC; Suburban; 1999-1996; V8-5.7
GMC; Suburban; 1999-1996; V8-6.5 Dsl
GMC; Suburban; 1999-1996; V8-7.4
GMC; Yukon; 2000-1996; V8-5.7

92009

Cad; Deville; 1996; V8-4.6
Cad; Eldorado; 1996; V8-4.6
Cad; Seville; 1996; V8-4.6

92010

Lexus; ES300; 2001-1997; V6-3.0
Toy.; Camry; 2001-1997; V6-3.0
Toy.; Camry Solara; 2000-1999; V6-3.0
Toy.; Solara; 2002-2001; V6-3.0

92011

Toy.; Avalon; 1999-1997; V6-3.0
Toy.; Camry; 2001-1997; V6-3.0
Toy.; Camry Solara; 2000-1999; V6-3.0
Toy.; Solara; 2002-2001; V6-3.0

92012

Toy.; Avalon; 2004-2000; V6-3.0

92013

Lexus; LX450; 1997-1996; L6-4.5
Toy.; Land Cruiser; 1997-1996; L6-4.5

92014

Merc; Villager; 2002-1999; V6-3.3
Niss; Quest; 2002-1999; V6-3.3

92015

Lexus; ES300; 2001-1997; V6-3.0
Toy.; Camry; 2001-1997; V6-3.0
Toy.; Camry Solara; 2000-1999; V6-3.0
Toy.; Solara; 2002-2001; V6-3.0

92016

Toy.; Celica; 2004-2000; L4-1.8

92017

Lexus; LX470; 2002-1998; V8-4.7
Toy.; Land Cruiser; 2002-1998; V8-4.7

92018

Merc; Villager; 1998-1996; V6-3.0
Niss; Quest; 1998-1996; V6-3.0

92019

Chev; Prizm; 2002-1998; L4-1.8
Toy.; Corolla; 2001-1998; L4-1.8

92020

Chev; Express; 1998-1997; V6-4.3
Chev; G Van; 1998-1997; V6-4.3
GMC; Savana; 1998-1997; V6-4.3

92021

Chev; Express; 2002-1999; V6-4.3
GMC; Savana; 2002-1999; V6-4.3

92022

Chev; Lumina; 1999-1998; V6-3.8
Chev; Monte Carlo; 1999-1998; V6-3.8

92023

Jeep; Grand Cherokee; 1998-1996; L6-4.0
Jeep; Grand Cherokee; 1998-1996; V8-5.2
Jeep; Grand Cherokee; 1998; V8-5.9

92024

Ford; Taurus; 2001-1999; V6-3.0
Merc; Sable; 2001-1999; V6-3.0

92025

VW; Beetle; 2000-1998; L4-1.9 Dsl
VW; Beetle; 2000-1998; L4-2.0

92026

VW; Beetle; 2001-1998; L4-1.9 Dsl
VW; Beetle; 2001-1998; L4-2.0

92027

VW; Beetle; 2000-1998; L4-1.9 Dsl
VW; Beetle; 2000-1998; L4-2.0

92028

VW; Beetle; 2001-1998; L4-1.9 Dsl
VW; Beetle; 2001-1998; L4-2.0

92029

VW; Golf; 1999-1997; L4-2.0
VW; Jetta; 1999-1997; L4-1.9 Dsl

92030

VW; Cabrio; 1999-1996; L4-2.0
VW; Golf; 1997-1996; L4-1.8 (Canada)

Numerical Listing - Power Steering Hose Assemblies and End Fittings

92030 - Continued	92046 - Continued	92063
VW; Golf; 1996; L4-2.0 VW; Jetta; 1999-1996; L4-2.0	Olds; Silhouette; 2000-1999; V6-3.4 Pont; Montana; 2000-1999; V6-3.4 Pont; Trans Sport; 1999; V6-3.4 (Canada)	Buick; Century; 2005-1997; V6-3.1 Buick; Regal; 2002-1997; V6-3.8 Pont; Grand Prix; 2003-1997; V6-3.1 Pont; Grand Prix; 2003-1997; V6-3.8
92032	92047	92064
Ford; Windstar; 1998-1997; V6-3.0	Buick; Rendezvous; 2005-2002; V6-3.4 Buick; Rendezvous; 2006; V6-3.5 Chev; Venture; 2005-2001; V6-3.4 Olds; Silhouette; 2004-2001; V6-3.4 Pont; Aztek; 2005-2001; V6-3.4 Pont; Montana; 2005-2001; V6-3.4	Chry; Cirrus; 2000-1997; V6-2.5 Chry; Sebring; 2000-1996; V6-2.5 Dodge; Stratus; 2000-1997; V6-2.5
92033	92048	92065
Chev; Venture; 2001; V6-3.4 Olds; Silhouette; 2001; V6-3.4 Pont; Aztek; 2002-2001; V6-3.4 Pont; Montana; 2001; V6-3.4	Chev; Venture; 1998-1997; V6-3.4 Olds; Silhouette; 1998-1997; V6-3.4 Pont; Trans Sport; 1998-1997; V6-3.4	Buick; Regal; 1996; V6-3.1 Chev; Lumina; 2001-1996; V6-3.1 Chev; Monte Carlo; 1999-1996; V6-3.1 Olds; Cutlass Supreme; 1997-1996; V6-3.1 Pont; Grand Prix; 1996; V6-3.1
92034	92049	92066
Buick; Rendezvous; 2005-2002; V6-3.4 Buick; Rendezvous; 2006; V6-3.5 Buick; Terraza; 2006-2005; V6-3.5 Chev; Uplander; 2006-2005; V6-3.5 Chev; Venture; 2005-2002; V6-3.4 Olds; Silhouette; 2004-2002; V6-3.4 Pont; Aztek; 2005-2001; V6-3.4 Pont; Montana; 2005-2002; V6-3.4	Chev; Lumina APV; 1996; V6-3.4 Olds; Silhouette; 1996; V6-3.4 Pont; Trans Sport; 1996; V6-3.4	Ford; Excursion; 2004-2000; V10-6.8 Ford; Super Duty Pickup; 2004-1999; V10-6.8 Ford; F450 Super Duty; 2002; V-10 6.8 Ford; F450 Super Duty; 2000-1999; V-10 6.8 Ford; F550 Super Duty; 2002; V-10 6.8 Ford; F550 Super Duty; 2000-1999; V-10 6.8
92035	92050	92067
Cad; Deville; 2002-2000; V8-4.6 Cad; Seville; 2002-2000; V8-4.6 Olds; Aurora; 2002-2001; V8-4.0	Chev; Venture; 2002-1997; V6-3.4 Olds; Silhouette; 2002-1997; V6-3.4 Pont; Montana; 2005-1999; V6-3.4 Pont; Trans Sport; 1998-1997; V6-3.4 Pont; Trans Sport; 1999; V6-3.4 (Canada)	Ford; Aerostar; 1996; V6-4.0
92036	92051	92068
Chev; Lumina; 2001-2000; V6-3.1	Buick; Century; 2002-1999; V6-3.1	Ford; E Van; 1998-1997; V10-6.8 Ford; Super Duty Van; 2002-1997; V10-6.8
92037	92053	92069
Infiniti; I30; 2001-2000; V6-3.0 Niss; Maxima; 2001-1999; V6-3.0	Buick; Century; 2002-1999; V6-3.1	Ford; Excursion; 2005-2000; V8-5.4 Ford; Excursion; 2003-2000; V8-7.3 Dsl Ford; Excursion; 2005-2000; V10-6.8 Ford; Super Duty Pickup; 2005-2000; V8-5.4 Ford; Super Duty Pickup; 2003-2000; V8-7.3 Dsl Ford; Super Duty Pickup; 2004-2000; V10-6.8 Ford; F450 Super Duty; 2003-1999; V8-7.3 Dsl Ford; F450 Super Duty; 2003-2002; V-10 6.8 Ford; F450 Super Duty; 2000-1999; V-10 6.8 Ford; F550 Super Duty; 2003-1999; V8-7.3 Dsl Ford; F550 Super Duty; 2003-2002; V-10 6.8 Ford; F550 Super Duty; 2000-1999; V-10 6.8
92038	92054	92070
Olds; Cutlass Supreme; 1997; V6-3.1	Buick; Century; 2004-1999; V6-3.1 Chev; Impala; 2004-2000; V6-3.4 Chev; Monte Carlo; 2004-2000; V6-3.4 Pont; Grand Prix; 2003-1999; V6-3.1	Chry; Concorde; 2004-1998; V6-2.7 Chry; Concorde; 2001-1998; V6-3.2 Chry; Concorde; 2004-2002; V6-3.5 Chry; Intrepid; 2004-1998; V6-2.7 (Canada) Chry; Intrepid; 2001-1998; V6-3.2 (Canada) Chry; Intrepid; 2004-2000; V6-3.5 (Canada) Chry; LHS; 2001-1999; V6-3.5 Chry; 300M; 2004-1999; V6-3.5 Dodge; Intrepid; 2004-1998; V6-2.7 Dodge; Intrepid; 2001-1998; V6-3.2 Dodge; Intrepid; 2004-2000; V6-3.5
92039	92055	92071
Olds; Alero; 2002-1999; V6-3.4 Pont; Grand Am; 2002-1999; V6-3.4	Buick; Lesabre; 2005-2000; V6-3.8 Buick; Park Ave.; 2005-1999; V6-3.8 Buick; Riviera; 1999; V6-3.8 Pont; Bonneville; 2005-2000; V6-3.8	Chry; Concorde; 2004-1998; V6-2.7 Chry; Concorde; 2001-1998; V6-3.2 Chry; Concorde; 2004-2002; V6-3.5 Chry; Intrepid; 2004-1998; V6-2.7 (Canada) Chry; Intrepid; 2001-1998; V6-3.2 (Canada) Chry; Intrepid; 2004-2000; V6-3.5 (Canada) Chry; LHS; 2001-1999; V6-3.5 Chry; 300M; 2004-1999; V6-3.5 Dodge; Intrepid; 2004-1998; V6-2.7 Dodge; Intrepid; 2001-1998; V6-3.2 Dodge; Intrepid; 2004-2000; V6-3.5
92040	92056	92072
Ford; Taurus; 1999; V6-3.0 Merc; Sable; 1999; V6-3.0	Buick; Park Ave.; 2000; V6-3.8	Chry; Neon; 2002-2000; L4-2.0 (Canada)
92041	92057	
Buick; Regal; 2004-2003; V6-3.8 Chev; Impala; 2005-2000; V6-3.8 Chev; Monte Carlo; 2005-2000; V6-3.8 Pont; Grand Prix; 2003-1997; V6-3.8	Buick; Park Ave.; 2000-1999; V6-3.8	
92042	92058	
Ford; Contour; 2000-1996; L4-2.0 Ford; Contour; 2000-1996; V6-2.5 Ford; Cougar; 2002; V6-2.5 (Canada) Merc; Cougar; 2002-2001; V6-2.5 Merc; Mystique; 2000-1996; L4-2.0 Merc; Mystique; 2000-1996; V6-2.5	Olds; Aurora; 1999; V8-4.0	
92043	92059	
Ford; Contour; 2000-1996; L4-2.0 Ford; Contour; 2000-1996; V6-2.5 Merc; Mystique; 2000-1996; L4-2.0 Merc; Mystique; 2000-1996; V6-2.5	Olds; Aurora; 2002-2001; V6-3.5	
92044	92060	
Ford; Escort; 2002-1998; L4-2.0	Olds; Intrigue; 1999; V6-3.5	
92046	92061	
Chev; Venture; 2000-1999; V6-3.4	Olds; Intrigue; 2002-2000; V6-3.5	
	92062	
	Dodge; Dakota; 2003-2000; V8-4.7 Dodge; Durango; 2003-2000; V8-4.7	

SYSTEM
PUMP &
GEAR
IDENT.

SYSTEM &
COM-
PONENT
IDENT.

PASS.
CARS

LIGHT
TRUCKS

MED./HVY.
TRUCKS
& BUSES

HOSE
NUMER-
ICAL

REPAIR
KITS

KIT
NUMER-
ICAL

MFR.
PART
NUM-
BERS

CHANGE-
OVERS

ILLUST-
RATIONS

Numerical Listing - Power Steering Hose Assemblies and End Fittings

SYSTEM PUMP & GEAR IDENT.
SYSTEM & COMPONENT IDENT.
PASS. CARS
LIGHT TRUCKS
MED./HVY. TRUCKS & BUSES
HOSE NUMERICAL
REPAIR KITS
KIT NUMERICAL
MFR. PART NUMBERS
CHANGE-OVERS
ILLUSTRATIONS

92072 - Continued
 Dodge; Neon; 2005-2000; L4-2.0
 Ply; Neon; 2001-2000; L4-2.0

92073
 Chry; Grand Voyager; 2000; V6-3.0
 Chry; Grand Voyager; 2000; V6-3.3
 Chry; Town & Country Van; 2000-1996; V6-3.3
 Chry; Town & Country Van; 2000-1996; V6-3.8
 Chry; Voyager; 2000; V6-3.0
 Chry; Voyager; 2000; V6-3.3
 Dodge; Caravan; 2000-1996; V6-3.0
 Dodge; Caravan; 2000-1996; V6-3.3
 Dodge; Caravan; 1999-1996; V6-3.8
 Dodge; Grand Caravan; 2000-1996; V6-3.0
 Dodge; Grand Caravan; 2000-1996; V6-3.3
 Dodge; Grand Caravan; 2000-1996; V6-3.8
 Ply; Grand Voyager; 2000-1996; V6-3.0
 Ply; Grand Voyager; 2000-1996; V6-3.3
 Ply; Grand Voyager; 1999; V6-3.8
 Ply; Grand Voyager; 1996; V6-3.8
 Ply; Grand Voyager; 1998-1997; V6-3.8 (Canada)
 Ply; Voyager; 2000-1996; V6-3.0
 Ply; Voyager; 2000-1996; V6-3.3
 Ply; Voyager; 1999; V6-3.8
 Ply; Voyager; 1996; V6-3.8
 Ply; Voyager; 1998-1997; V6-3.8 (Canada)

92074
 Chry; Cirrus; 2000; L4-2.0
 Chry; Cirrus; 2000; L4-2.4
 Chry; Cirrus; 1997-1996; L4-2.4
 Chry; Cirrus; 2000-1996; V6-2.5
 Chry; Sebring; 1998-1996; L4-2.4
 Chry; Sebring; 2000-1996; V6-2.5
 Dodge; Stratus; 2000-1996; L4-2.0
 Dodge; Stratus; 2000-1996; L4-2.4
 Dodge; Stratus; 2000-1996; V6-2.5
 Ply; Breeze; 2000-1996; L4-2.0
 Ply; Breeze; 2000-1996; L4-2.4

92075
 Chry; Cirrus; 2000; L4-2.0
 Chry; Cirrus; 2000; L4-2.4
 Chry; Cirrus; 1997-1996; L4-2.4
 Chry; Cirrus; 2000-1996; V6-2.5
 Chry; Sebring; 1998-1996; L4-2.4
 Chry; Sebring; 2000-1996; V6-2.5
 Dodge; Stratus; 2000-1996; L4-2.0
 Dodge; Stratus; 2000-1996; L4-2.4
 Dodge; Stratus; 2000-1996; V6-2.5
 Ply; Breeze; 2000-1996; L4-2.0
 Ply; Breeze; 2000-1996; L4-2.4

92076
 Chry; Town & Country Van; 2003-2001; V6-3.3
 Chry; Town & Country Van; 2003-2001; V6-3.8
 Chry; Voyager; 2003-2001; V6-3.3
 Dodge; Caravan; 2003-2001; V6-3.3
 Dodge; Grand Caravan; 2003-2001; V6-3.3
 Dodge; Grand Caravan; 2003-2001; V6-3.8

92077
 Chry; Voyager; 2003-2001; L4-2.4
 Dodge; Caravan; 2003-2001; L4-2.4

92078
 Chry; Sebring; 2004-2001; L4-2.4
 Dodge; Stratus; 2004-2001; L4-2.4

92079
 Chry; Sebring; 2004-2001; V6-2.7
 Dodge; Stratus; 2004-2001; V6-2.7

92080
 VW; Passat; 1996; V6-2.8

92081
 Buick; Rainier; 2005-2004; L6-4.2
 Chev; Trailblazer; 2005-2002; L6-4.2
 GMC; Envoy; 2005-2002; L6-4.2
 Olds; Bravada; 2004-2002; L6-4.2

92082
 Cad; Escalade; 2002; V8-5.3
 Cad; Escalade; 2002; V8-6.0
 Chev; Avalanche; 2002; V8-5.3
 Chev; Avalanche; 2005-2002; V8-8.1
 Chev; Silverado Pickup; 2005-1999; V6-4.3
 Chev; Silverado Pickup; 2005-1999; V8-4.8
 Chev; Silverado Pickup; 2005-1999; V8-5.3
 Chev; Silverado Pickup; 2005-1999; V8-6.0
 Chev; Silverado Pickup; 2005-2001; V8-8.1
 Chev; Suburban; 2005-2000; V8-6.0
 Chev; Suburban; 2005-2001; V8-8.1
 GMC; Sierra Pickup; 2005-1999; V6-4.3
 GMC; Sierra Pickup; 2005-1999; V8-4.8
 GMC; Sierra Pickup; 2005-1999; V8-5.3
 GMC; Sierra Pickup; 2005-1999; V8-6.0
 GMC; Sierra Pickup; 2005-2001; V8-8.1
 GMC; Yukon; 2001-2000; V8-4.8
 GMC; Yukon; 2002-2000; V8-6.0
 GMC; Yukon; 2005-2001; V8-8.1
 Hummer; H2; 2005-2003; V8-6.0

92083
 Chev; Silverado Pickup; 2005-2001; V8-6.6 Dsl
 GMC; Sierra Pickup; 2005-2001; V8-6.6 Dsl

92084
 Chev; Silverado Pickup; 2005-1999; V8-6.0
 Chev; Silverado Pickup; 2005-2001; V8-8.1
 GMC; Sierra Pickup; 2005-1999; V8-6.0
 GMC; Sierra Pickup; 2005-2001; V8-8.1

92085
 Chev; Express; 2002-1999; V8-5.0
 Chev; Express; 2002-1999; V8-5.7
 Chev; Express; 2002-1999; V8-6.5 Dsl
 Chev; Express; 2002-2001; V8-8.1
 GMC; Savana; 2002-1999; V8-5.0
 GMC; Savana; 2002-1999; V8-5.7
 GMC; Savana; 2002-1999; V8-6.5 Dsl
 GMC; Savana; 2002-2001; V8-8.1

92086
 Chev; Express; 2002-1997; V6-4.3
 Chev; Express; 2002-1997; V8-5.0
 Chev; Express; 2002-1997; V8-5.7
 Chev; Express; 2002-1997; V8-6.5 Dsl
 Chev; Express; 2000-1997; V8-7.4
 Chev; Express; 2002-2001; V8-8.1
 Chev; G Van; 1998-1997; V6-4.3
 GMC; Savana; 2002-1997; V6-4.3
 GMC; Savana; 2002-1997; V8-5.0
 GMC; Savana; 2002-1997; V8-5.7
 GMC; Savana; 2002-1997; V8-6.5 Dsl
 GMC; Savana; 2000-1997; V8-7.4
 GMC; Savana; 2002-2001; V8-8.1

92087
 Chev; Express; 2002-1999; V6-4.3
 Chev; Express; 2002-1999; V8-6.5 Dsl
 Chev; Express; 2002-2001; V8-8.1
 GMC; Savana; 2002-1999; V6-4.3
 GMC; Savana; 2002-1999; V8-6.5 Dsl
 GMC; Savana; 2002-2001; V8-8.1

92088
 Chev; Express; 1998-1997; V6-4.3
 Chev; G Van; 1998-1997; V6-4.3
 GMC; Savana; 1998-1997; V6-4.3

92089
 Chev; Express; 1998-1997; V8-5.0
 Chev; G Van; 1998-1997; V8-5.0
 GMC; Savana; 1998-1997; V8-5.0

92090
 Chry; PT Cruiser; 2002-2001; L4-2.4

92091
 Chry; PT Cruiser; 2005-2003; L4-2.4

92092
 Cad; Escalade; 2005-2003; V8-5.3
 Cad; Escalade; 2005-2003; V8-6.0
 Chev; Avalanche; 2005-2003; V8-5.3
 Chev; Suburban; 2005-2003; V8-5.3
 Chev; Tahoe; 2005-2003; V8-4.8
 Chev; Tahoe; 2005-2003; V8-5.3
 GMC; Yukon; 2005-2003; V8-4.8
 GMC; Yukon; 2005-2003; V8-5.3
 GMC; Yukon; 2003; V8-6.0

92093
 Chev; Suburban; 2002-2000; V8-5.3
 Chev; Tahoe; 2002-2000; V8-4.8
 Chev; Tahoe; 2002-2000; V8-5.3
 GMC; Yukon; 2002-2000; V8-4.8
 GMC; Yukon; 2002-2000; V8-5.3

92094
 Cad; Escalade; 2002; V8-5.3
 Cad; Escalade; 2002; V8-6.0
 Chev; Avalanche; 2002; V8-5.3
 Chev; Suburban; 2002-2000; V8-5.3
 Chev; Tahoe; 2002-2000; V8-4.8
 Chev; Tahoe; 2002-2000; V8-5.3
 GMC; Yukon; 2002-2000; V8-4.8
 GMC; Yukon; 2002-2000; V8-5.3

92095
 Chev; Silverado Pickup; 2005-1999; V6-4.3
 Chev; Silverado Pickup; 2005-1999; V8-4.8
 Chev; Silverado Pickup; 2005-1999; V8-5.3
 Chev; Silverado Pickup; 2005-1999; V8-6.0
 Chev; Silverado Pickup; 2005-2001; V8-8.1
 GMC; Sierra Pickup; 2005-1999; V6-4.3
 GMC; Sierra Pickup; 2005-1999; V8-4.8
 GMC; Sierra Pickup; 2005-1999; V8-5.3
 GMC; Sierra Pickup; 2005-1999; V8-6.0
 GMC; Sierra Pickup; 2005-2001; V8-8.1

92096
 Cad; Deville; 2005-2000; V8-4.6
 Cad; Seville; 2004-2000; V8-4.6
 Olds; Aurora; 2003-2001; V8-4.0

92098
 Jeep; Grand Cherokee; 2004-2001; V8-4.7

92099
 Jeep; Grand Cherokee; 2000-1999; V8-4.7

92100
 Ford; Crown Victoria; 2005-2003; V8-4.6
 Ford; Grand Marquis; 2005-2003; V8-4.6 (Canada)
 Linc; Town Car; 2005-2003; V8-4.6
 Merc; Grand Marquis; 2005-2003; V8-4.6
 Merc; Marauder; 2003; V8-4.6

92101
 Ford; Crown Victoria; 2003; V8-4.6
 Ford; Grand Marquis; 2003; V8-4.6 (Canada)
 Linc; Town Car; 2003; V8-4.6
 Merc; Grand Marquis; 2003; V8-4.6

Numerical Listing - Power Steering Hose Assemblies and End Fittings

92101 - Continued	92125 - Continued	
Merc; Marauder; 2003; V8-4.6	Mazda; Tribute; 2004-2001; V6-3.0	
92102	92126	
Ford; Focus; 2004-2002; L4-2.0	Ford; Windstar; 1998-1996; V6-3.0	
92103	92127	
Ford; Focus; 2003; L4-2.3	Ford; Windstar; 1998-1996; V6-3.8	
92104	92128	
Ford; Focus; 2004-2000; L4-2.0	Ford; Windstar; 1998-1996; V6-3.0	
92105	92129	
Ford; Mustang; 2004-1999; V8-4.6	Ford; Windstar; 2000-1996; V6-3.0 Ford; Windstar; 1998-1996; V6-3.8	
92106	92135	
Ford; Mustang; 2004-2003; V6-3.8	Pont; Grand Prix; 2004; V6-3.8	
92109	92136	
Jeep; Liberty; 2004-2002; V6-3.7	Pont; Grand Prix; 2004; V6-3.8	
92110		
Chry; Pacifica; 2006-2004; V6-3.5 Chry; Pacifica; 2006-2005; V6-3.8		
92111		
Ford; Windstar; 2003-1999; V6-3.8		
92113		
Ford; Thunderbird; 2002; V8-3.9 Linc; LS; 2002-2000; V8-3.9		
92114		
Linc; LS; 2002-2000; V6-3.0		
92116		
Ford; Explorer; 2005-2002; V6-4.0 Merc; Mountaineer; 2005-2002; V6-4.0		
92117		
Ford; Expedition; 2004-2002; V8-4.6		
92118		
Ford; Expedition; 2005-2002; V8-5.4		
92119		
Ford; Super Duty Pickup; 2005-2003; V8-6.0 Dsl		
92121		
Chry; Concorde; 1996; V6-3.3 Chry; Intrepid; 1997-1996; V6-3.3 (Canada) Chry; LHS; 1997-1996; V6-3.5 Chry; New Yorker; 1996; V6-3.5 Dodge; Intrepid; 1997-1996; V6-3.3 Eagle; Vision; 1996-1997; V6-3.3 Eagle; Vision; 1997-1996; V6-3.5		
92122		
Chry; Sebring; 2004-2001; L4-2.4 Chry; Sebring; 2004-2001; V6-2.7 Dodge; Stratus; 2004-2001; L4-2.4 Dodge; Stratus; 2004-2001; V6-2.7		
92123		
Linc; Navigator; 2005-2002; V8-5.4		
92125		
Ford; Escape; 2004-2001; V6-3.0		

SYSTEM
PUMP &
GEAR
IDENT.

SYSTEM &
COM-
PONENT
IDENT.

PASS.
CARS

LIGHT
TRUCKS

MED./HVY.
TRUCKS
& BUSES

HOSE
NUMER-
ICAL

REPAIR
KITS

KIT
NUMER-
ICAL

MFR.
PART
NUM-
BERS

CHANGE-
OVERS

ILLUST-
RATIONS

Power Steering Repair Kits

Repair Kit Contents – Except Rack & Pinion

All Repair Kits are supplied with detailed instruction sheets including exploded view illustrations and step by step service procedures. **Three types of kits are available:**

- 1) **Complete Building Kits** – Contains the bushings, bearings seals and miscellaneous hardware necessary for a complete rebuild. (Not all bushings/bearings contained in some kits due to availability.
- 2) **Seal replacement Kits** – Contains the seals and miscellaneous hardware necessary for a rebuild.
- 3) **Component Kits** – Designed for specific repairs on the affected component part without disassembly. Included are input shaft seal kits, lower pitman seal kits and pump drive shaft seal kits.

Repair Kits Available For Power Steering Pumps

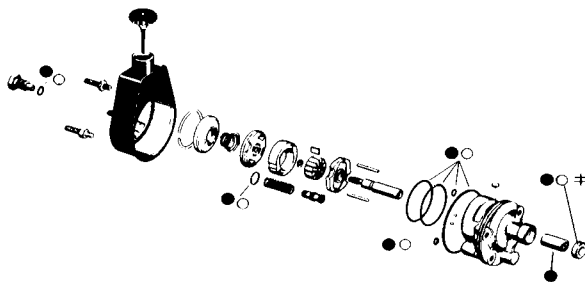

- - PARTS INCLUDED WITH COMPLETE REBUILDING KIT
- - PARTS INCLUDED WITH PUMP SEAL KIT
- ≠ - PARTS INCLUDED WITH DRIVE SHAFT SEAL KIT

Repair Kits Available For Power Steering Gears

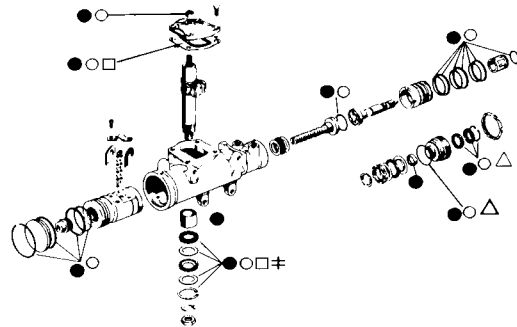

- - PARTS INCLUDED WITH COMPLETE REBUILDING KIT
- - PARTS INCLUDED WITH GEAR SEAL KIT
- △ - PARTS INCLUDED WITH INPUT SHAFT SEAL KIT
- - PARTS INCLUDED WITH COMPLETE PITMAN SHAFT SEAL KIT
- ≠ - PARTS INCLUDED WITH LOWER PITMAN SHAFT SEAL KIT

Repair Kits Available For Power Cylinders

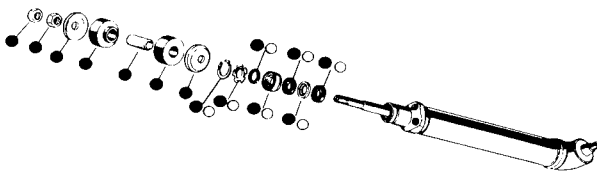

- - PARTS INCLUDED WITH COMPLETE REBUILDING KIT
- - PARTS INCLUDED WITH PISTON ROD SEAL KIT

Repair Kits Available For Power Control Valves

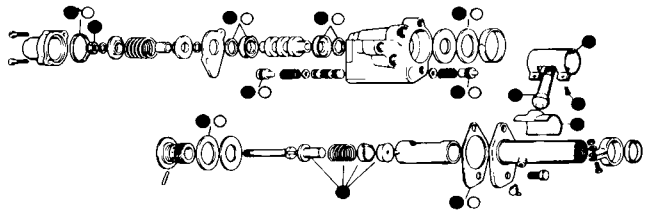

- - PARTS INCLUDED WITH COMPLETE REBUILDING KIT
- - PARTS INCLUDED WITH CONTROL VALVE SEAL KIT

SYSTEM
PUMP &
GEAR
IDENT.

SYSTEM &
COM-
PONENT
IDENT.

PASS.
CARS

LIGHT
TRUCKS

MED./H.VY.
TRUCKS
& BUSES

HOSE
NUMER-
ICAL

REPAIR
KITS

KIT
NUMER-
ICAL

MFR.
PART
NUM-
BERS

CHANGE-
OVERS

ILLUSTRATIONS

Power Steering Repair Kits

Repair Kit Contents - Rack and Pinion

(For Repair Kits for Pumps, Gears, Valves & Cylinders See Previous Page)

Complete Seal Kits are supplied with detailed sheets and step by step service procedures. Five types of kits are available:

- 1) **COMPLETE SEAL KITS** - Contains the seals and miscellaneous hardware necessary for a complete rebuild.
- 2) **UPPER PINION BEARING KITS** - Designed for the specific repair of the pinion/hydraulic valve assembly within the rack and pinion unit.
- 3) **LOWER PINION BEARINGS KITS** - Designed for the specific repair of the pinion/hydraulic valve assembly within the rack and pinion unit.
- 4) **BELLOW KITS** - Contains the bellow and clamps necessary to repair the affected component. Sold separately as left and right bellow kit.
- 5) **MOUNTING KITS** - Contains the bushing and hardware necessary to restore stability and absorb vibration.

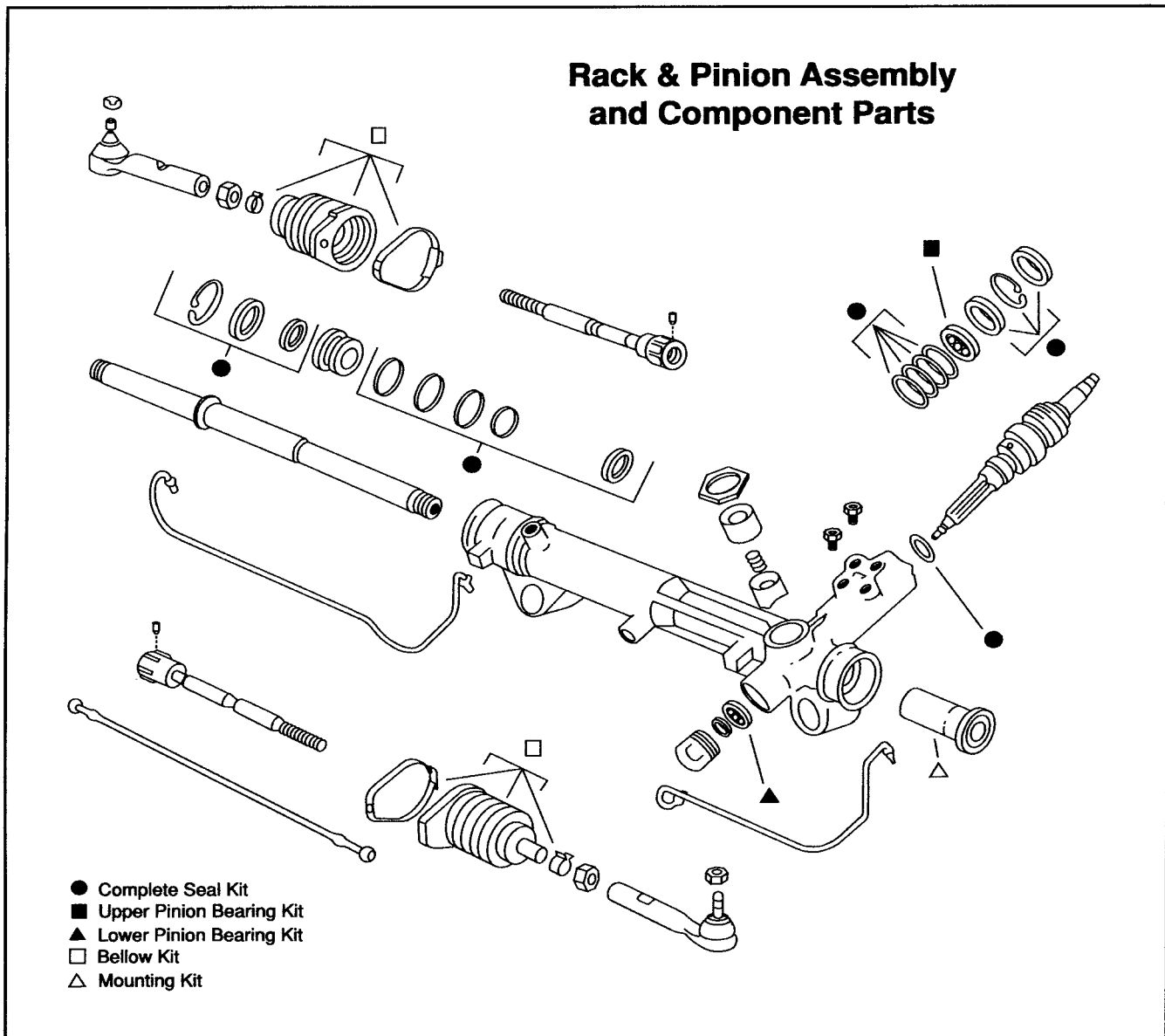

SYSTEM
PUMP &
GEAR
IDENT.

SYSTEM &
COM-
PONENT
IDENT.

PASS.
CARS

LIGHT
TRUCKS

MED./H.VY.
TRUCKS
& BUSES

HOSE
NUMER-
ICAL

REPAIR
KITS

KIT
NUMER-
ICAL

MFR.
PART
NUM-
BERS

CHANGE-
OVERS

ILLUSTRATIONS

Power Steering Repair Kits for Passenger Cars and Light Trucks Alphabetical Listing

SYSTEM
PUMP &
GEAR
IDENT.

SYSTEM &
COM-
PONENT
IDENT.

PASS.
CARS

LIGHT
TRUCKS

MED./HVY.
TRUCKS
& BUSES

HOSE
NUMER-
ICAL

REPAIR
KITS

KIT
NUMER-
ICAL

MFR.
PART
NUM-
BERS

CHANGE-
OVERS

ILLUST-
RATIONS

CAUTION: Its critical to know the production date as well as body and engine codes when servicing import vehicles. Japanese manufacturers often have mid-year production changes. Japanese model years, in most cases, end in August. ALWAYS check for the production date, usually located on a plate inside the front door or under the hood.

Application	Kit No.	Application	Kit No.
ACURA		BMW	
CL		318I	
1999-1998		1998-1996	
4-CYL. 2.3 L ENG.		4-CYL. 1.9 L ENG.	
Pump Seal Kit.....	8718	Rack & Pinion Seal Kit.....	8866
Rack & Pinion Seal Kit.....	8874		
V-6 3.0 L ENG.		318IS	
Rack & Pinion Seal Kit.....	8874	1996	
		4-CYL. 1.9 L ENG.	
1997		Rack & Pinion Seal Kit.....	
4-CYL. 2.2 L ENG.		8866	
Pump Seal Kit.....	8718	318TI	
Rack & Pinion Seal Kit.....	8874	1998-1996	
V-6 3.0 L ENG.		4-CYL. 1.9 L ENG.	
Rack & Pinion Seal Kit.....	8874	Rack & Pinion Seal Kit.....	
		8866	
INTEGRA		850CI	
1997-1996		1996	
4-CYL. 1.8 L ENG.		V-12 5.4 L ENG.	
Pump Seal Kit.....	8718	Pump Seal Kit; W/ZF P.S. Pump.....	
Rack & Pinion Seal Kit.....	8885	8841	
		BUICK	
SLX		CENTURY	
1996		2005-2003	
V-6 3.2 L ENG.		V-6 3.1 L ENG.	
Stg. Gear Major Seal Kit.....	8850	Pump Seal Kit.....	
		8624	
TL		Pump Drive Shaft Seal Kit.....	
1998-1996		8709	
5-CYL. 2.5 L ENG.		2002-1999	
Pump Seal Kit.....	8718	V-6 3.1 L ENG.	
Rack & Pinion Seal Kit.....	8890	Pump Seal Kit.....	
V-6 3.2 L ENG.		8624	
Pump Seal Kit.....	8718	Pump Drive Shaft Seal Kit.....	
		8709	
AUDI		Rack & Pinion Seal Kit; Custom.....	
A4		8785	
1999-1996		Rack & Pinion Seal Kit; Limited.....	
V-6 2.8 L ENG.		8786	
Pump Seal Kit.....	8842	Rack & Pinion Upper Pinion Bearing Kit.....	
		8571	
A6		Rack & Pinion Lower Pinion Bearing Kit.....	
1997-1996		8572	
V-6 2.8 L ENG.		1998	
Pump Seal Kit.....	8842	V-6 3.1 L ENG.	
		Pump Seal Kit.....	
A8		8624	
1998-1997		Pump Drive Shaft Seal Kit.....	
V-8 3.7 L ENG.; V-8 4.2 L ENG.		8709	
Pump Seal Kit.....	8842	Rack & Pinion Seal Kit; W/Magnetic Variable Assist.....	
		8786	
CABRIOLET		Rack & Pinion Seal Kit; W/O Magnetic Variable Assist.....	
1998-1996		8785	
V-6 2.8 L ENG.		Rack & Pinion Upper Pinion Bearing Kit.....	
Pump Seal Kit.....	8842	8571	
		Rack & Pinion Lower Pinion Bearing Kit.....	
		8572	
		1996	
		4-CYL. 2.2 L ENG.; V-6 3.1 L ENG.	
		Pump Seal Kit.....	
		8624	
		Pump Drive Shaft Seal Kit.....	
		8709	
		Rack & Pinion Seal Kit.....	
		8785	
		Rack & Pinion Upper Pinion Bearing Kit.....	
		8571	

☆ See Pages A14 - A15 For Pump or Gear Identification.

⊗ Packaged one bushing per box, order as required.

Power Steering Repair Kits for Passenger Cars and Light Trucks

Application	Kit No.	Application	Kit No.
BUICK - Continued		BUICK - Continued	
CENTURY - Continued		REGAL - Continued	
1996 - Continued		2004-2003 - Continued	
4-CYL. 2.2 L ENG.; V-6 3.1 L ENG. - Continued		V-6 3.8 L ENG. - Continued	
Rack & Pinion Lower Pinion Bearing Kit.....	8572	Pump Drive Shaft Seal Kit.....	8709
LESABRE		2002-2000	
2005-2004		V-6 3.8 L ENG.	
V-6 3.8 L ENG.		Pump Seal Kit.....	8624
Pump Seal Kit.....	8624	Pump Drive Shaft Seal Kit.....	8709
Pump Drive Shaft Seal Kit.....	8709	Rack & Pinion Seal Kit.....	8786
Rack & Pinion Seal Kit; W/O Magnetic Variable Assist.....	8785	1999-1997	
2003-2000		V-6 3.8 L ENG.	
V-6 3.8 L ENG.		Pump Seal Kit.....	8624
Pump Seal Kit.....	8624	Pump Drive Shaft Seal Kit.....	8709
Pump Drive Shaft Seal Kit.....	8709	Rack & Pinion Seal Kit.....	8786
Rack & Pinion Seal Kit; W/O Magnetic Variable Assist.....	8786	Rack & Pinion Upper Pinion Bearing Kit.....	8571
Rack & Pinion Seal Kit; W/O Magnetic Variable Assist.....	8785	Rack & Pinion Lower Pinion Bearing Kit.....	8572
1999-1996		1996	
V-6 3.8 L ENG.		V-6 3.1 L ENG.; V-6 3.8 L ENG.	
Pump Seal Kit.....	8624	Pump Seal Kit; W/Electronic Variable Assist.....	8793
Pump Drive Shaft Seal Kit.....	8709	Pump Seal Kit; W/O Electronic Variable Assist.....	8624
Rack & Pinion Seal Kit; W/O Magnetic Variable Assist.....	8786	Pump Drive Shaft Seal Kit.....	8709
Rack & Pinion Seal Kit; W/O Magnetic Variable Assist.....	8785	Rack & Pinion Seal Kit.....	8785
Rack & Pinion Upper Pinion Bearing Kit.....	8571	Rack & Pinion Upper Pinion Bearing Kit.....	8571
Rack & Pinion Lower Pinion Bearing Kit.....	8572	Rack & Pinion Lower Pinion Bearing Kit.....	8572
PARK AVENUE		RENDEZVOUS	
2005-2004		2005-2004	
V-6 3.8 L ENG.		V-6 3.4 L ENG.; V-6 3.6 L ENG.	
Pump Seal Kit.....	8624	Pump Seal Kit.....	8624
Pump Drive Shaft Seal Kit.....	8709	Pump Drive Shaft Seal Kit.....	8709
Rack & Pinion Seal Kit; W/O Magnetic Variable Assist.....	8785	Rack & Pinion Seal Kit; W/2WD.....	8785
2003-2001		2003-2002	
V-6 3.8 L ENG.		V-6 3.4 L ENG.	
Pump Seal Kit.....	8624	Pump Seal Kit.....	8624
Pump Drive Shaft Seal Kit.....	8709	Pump Drive Shaft Seal Kit.....	8709
Rack & Pinion Seal Kit; W/O Magnetic Variable Assist.....	8786	Rack & Pinion Seal Kit; W/2WD.....	8785
Rack & Pinion Seal Kit; W/O Magnetic Variable Assist.....	8785	RIVIERA	
2000		1999-1997	
V-6 3.8 L ENG.		V-6 3.8 L ENG.	
Pump Seal Kit.....	8624	Pump Seal Kit.....	8624
Pump Drive Shaft Seal Kit.....	8709	Pump Drive Shaft Seal Kit.....	8709
Rack & Pinion Seal Kit; W/O Magnetic Variable Assist.....	8786	Rack & Pinion Seal Kit.....	8786
Rack & Pinion Seal Kit; W/O Magnetic Variable Assist.....	8785	1996	
Rack & Pinion Upper Pinion Bearing Kit.....	8571	V-6 3.8 L ENG.	
Rack & Pinion Lower Pinion Bearing Kit.....	8572	Pump Seal Kit.....	8624
1999-1997		Pump Drive Shaft Seal Kit.....	8709
V-6 3.8 L ENG.		Rack & Pinion Seal Kit.....	8786
Pump Seal Kit; W/O Electronic Variable Assist.....	8624	Rack & Pinion Upper Pinion Bearing Kit.....	8571
Pump Drive Shaft Seal Kit.....	8709	Rack & Pinion Lower Pinion Bearing Kit.....	8572
Rack & Pinion Seal Kit; W/O Magnetic Variable Assist.....	8786	ROADMASTER	
Rack & Pinion Seal Kit; W/O Magnetic Variable Assist.....	8785	1996	
Rack & Pinion Upper Pinion Bearing Kit.....	8571	V-8 5.7 L ENG.	
Rack & Pinion Lower Pinion Bearing Kit.....	8572	Pump Complete Rebuilding Kit; W/O Electronic Variable Assist.....	8630
1996		Pump Seal Kit; W/Electronic Variable Assist.....	8813
V-6 3.8 L ENG.		Pump Seal Kit; W/O Electronic Variable Assist.....	8631
Pump Seal Kit.....	8624	Pump Drive Shaft Seal Kit.....	8709
Pump Drive Shaft Seal Kit.....	8709	Stg. Gear Complete Rebuilding Kit.....	8522
Rack & Pinion Seal Kit; W/O Magnetic Variable Assist.....	8786	Stg. Gear Major Seal Kit.....	8521
Rack & Pinion Seal Kit; W/O Magnetic Variable Assist.....	8785	Stg. Gear Input Shaft Seal Kit.....	8525
Rack & Pinion Upper Pinion Bearing Kit.....	8571	Stg. Gear Complete Pitman Shaft Seal Kit.....	8766
Rack & Pinion Lower Pinion Bearing Kit.....	8572	Stg. Gear Lower Pitman Shaft Seal Kit.....	7856
RAINIER		SKYLARK	
2006-2004		1998-1996	
6-CYL. 4.2 L ENG.; V-8 5.3 L ENG.		4-CYL. 2.4 L ENG.	
Pump Seal Kit.....	8624	Pump Seal Kit.....	8795
Pump Drive Shaft Seal Kit.....	8709	Rack & Pinion Upper Pinion Bearing Kit.....	8571
REGAL		Rack & Pinion Lower Pinion Bearing Kit.....	8572
2004-2003		V-6 3.1 L ENG.	
V-6 3.8 L ENG.		Pump Seal Kit.....	8624
Pump Seal Kit.....	8624	Pump Drive Shaft Seal Kit.....	8709

☆ See Pages A14 - A15 For Pump or Gear Identification.

☉ Packaged one bushing per box, order as required.

**SYSTEM
PUMP &
GEAR
IDENT.**

**SYSTEM &
COM-
PONENT
IDENT.**

**PASS.
CARS**

**LIGHT
TRUCKS**

**MED./HVY.
TRUCKS
& BUSES**

**HOSE
NUMER-
ICAL**

**REPAIR
KITS**

**KIT
NUMER-
ICAL**

**MFR.
PART
NUM-
BERS**

**CHANGE-
OVERS**

**ILLUST-
RATIONS**

Power Steering Repair Kits for Passenger Cars and Light Trucks

	Application	Kit No.	Application	Kit No.	
SYSTEM PUMP & GEAR IDENT.	BUICK - Continued		CADILLAC - Continued		
	SKYLARK - Continued		ESCALADE - Continued		
	1998-1996 - Continued		2005-2004		
	V-6 3.1 L ENG. - Continued		V-8 5.3 L ENG.; V-8 6.0 L ENG.		
		Rack & Pinion Upper Pinion Bearing Kit.....	8571	Pump Complete Rebuilding Kit.....	7910
		Rack & Pinion Lower Pinion Bearing Kit.....	8572	Pump Seal Kit.....	7918
				Pump Drive Shaft Seal Kit.....	8709
	TERRAZA		2003-2002		
	2006		V-8 5.3 L ENG.; V-8 6.0 L ENG.		
		V-6 3.5 L ENG.; V-6 3.9 L ENG.		Pump Complete Rebuilding Kit.....	7910
	Pump Seal Kit.....	8624	Pump Seal Kit.....	7918	
	Pump Drive Shaft Seal Kit.....	8709	Pump Drive Shaft Seal Kit.....	8709	
PASS. CARS	2005		Stg. Gear Major Seal Kit; W/2WD.....		8774
	V-6 3.5 L ENG.		Stg. Gear Input Shaft Seal Kit.....		8777
		Pump Seal Kit.....	8624	Stg. Gear Complete Pitman Shaft Seal Kit.....	8763
		Pump Drive Shaft Seal Kit.....	8709	Stg. Gear Lower Pitman Shaft Seal Kit.....	8717
	CADILLAC		2000-1999		
	CATERA		V-8 5.7 L ENG.		
	2001-1997		Pump Complete Rebuilding Kit.....		7910
	V-6 3.0 L ENG.		Pump Seal Kit.....		7918
		Pump Seal Kit.....	8624	Pump Drive Shaft Seal Kit.....	8709
		Pump Drive Shaft Seal Kit.....	8709	Stg. Gear Major Seal Kit.....	8775
LIGHT TRUCKS	CTS		Stg. Gear Input Shaft Seal Kit.....		8777
	2003		Stg. Gear Complete Pitman Shaft Seal Kit.....		8763
	V-6 3.2 L ENG.		Stg. Gear Lower Pitman Shaft Seal Kit.....		8717
		Pump Seal Kit.....	8801	FLEETWOOD	
	DEVILLE		1996		
	1999		V-8 5.7 L ENG.		
	V-8 4.6 L ENG.		Pump Complete Rebuilding Kit; W/O Electronic Variable Assist.....		8630
		Pump Complete Rebuilding Kit; W/O Limo., Hearse Or Trlr. Tow Pkg.....	8900	Pump Seal Kit; W/Electronic Variable Assist.....	8813
		Pump Seal Kit; W/O Limo., Hearse Or Trlr. Tow Pkg.....	8794	Pump Seal Kit; W/O Electronic Variable Assist.....	8631
				Pump Drive Shaft Seal Kit.....	8709
MED./HVY. TRUCKS & BUSES	1998		Stg. Gear Complete Rebuilding Kit.....		8522
	V-8 4.6 L ENG.		Stg. Gear Major Seal Kit.....		8521
		Pump Complete Rebuilding Kit; W/O Limo., Hearse Or Trlr. Tow Pkg.....	8900	Stg. Gear Input Shaft Seal Kit.....	8525
		Pump Seal Kit; W/O Limo., Hearse Or Trlr. Tow Pkg.....	8794	Stg. Gear Complete Pitman Shaft Seal Kit.....	8766
		Rack & Pinion Seal Kit; W/Magnetic Variable Assist.....	8786	Stg. Gear Lower Pitman Shaft Seal Kit.....	7856
	1997		SEVILLE		
	V-8 4.6 L ENG.		1998		
		Pump Complete Rebuilding Kit; W/O Limo., Hearse Or Trlr. Tow Pkg.....	8900	V-8 4.6 L ENG.	
		Pump Seal Kit; W/O Limo., Hearse Or Trlr. Tow Pkg.....	8794	Rack & Pinion Seal Kit; W/Magnetic Variable Assist.....	8786
		Rack & Pinion Seal Kit; W/Magnetic Variable Assist.....	8786	1997-1996	
REPAIR KITS	1996		V-8 4.6 L ENG.		
	V-8 4.6 L ENG.		Pump Complete Rebuilding Kit.....		8900
		Pump Complete Rebuilding Kit; W/O Limo. or Trlr. Tow. Pkg.....	8900	Pump Seal Kit.....	8794
		Pump Seal Kit; W/O Limo. or Trlr. Tow. Pkg.....	8794	Rack & Pinion Seal Kit; W/Magnetic Variable Assist.....	8786
		Rack & Pinion Seal Kit; W/Magnetic Variable Assist.....	8786	V-8 4.6 L ENG.	
	1996		Pump Complete Rebuilding Kit.....		8900
	V-8 4.6 L ENG.		Pump Seal Kit.....		8794
		Pump Complete Rebuilding Kit.....	8900	Rack & Pinion Upper Pinion Bearing Kit.....	8571
		Pump Seal Kit.....	8794	Rack & Pinion Lower Pinion Bearing Kit.....	8572
		Rack & Pinion Seal Kit; W/Magnetic Variable Assist.....	8786	CHEVROLET	
HOSE NUMERICAL	1996		IMPORTANT: PLEASE NOTE. To select correct replacement parts, it may be necessary to identify the code character for the engine by looking at the VIN (Vehicle Identification Number) located on the dash panel. For 1981 and newer cars, refer to the 8th digit of VIN for the correct engine code.		
	V-8 4.6 L ENG.		ASTRO		
	Pump Complete Rebuilding Kit.....		2005-1997		
	Pump Seal Kit.....		V-6 4.3 L ENG.		
	Rack & Pinion Seal Kit; W/Magnetic Variable Assist.....		Pump Complete Rebuilding Kit.....		7910
	1998		Pump Seal Kit.....		7918
	V-8 4.6 L ENG.		Pump Drive Shaft Seal Kit.....		8709
		Pump Complete Rebuilding Kit.....	8900	Stg. Gear Major Seal Kit.....	8775
		Pump Seal Kit.....	8794	Stg. Gear Input Shaft Seal Kit.....	8777
		Rack & Pinion Seal Kit; W/Magnetic Variable Assist.....	8786	Stg. Gear Complete Pitman Shaft Seal Kit.....	8763
KIT NUMERICAL	1996		Stg. Gear Lower Pitman Shaft Seal Kit.....		8717
	V-8 4.6 L ENG.		1996		
	Pump Complete Rebuilding Kit.....		V-6 4.3 L ENG.		
	Pump Seal Kit.....		Pump Complete Rebuilding Kit.....		7910
	Rack & Pinion Seal Kit; W/Magnetic Variable Assist.....		Pump Seal Kit.....		7918
	1998		Pump Drive Shaft Seal Kit.....		8709
	V-8 4.6 L ENG.		Stg. Gear Major Seal Kit.....		8775
		Pump Complete Rebuilding Kit.....	8900	Stg. Gear Input Shaft Seal Kit.....	8777
		Pump Seal Kit.....	8794	Stg. Gear Complete Pitman Shaft Seal Kit.....	8763
		Rack & Pinion Seal Kit.....	8786	Stg. Gear Lower Pitman Shaft Seal Kit.....	8717
MFR. PART NUMBERS	1996		2006		
	V-8 4.6 L ENG.		V-8 6.0 L ENG.		
	Pump Complete Rebuilding Kit.....		Pump Complete Rebuilding Kit.....		7910
	Pump Seal Kit.....		Pump Seal Kit.....		7918
	Rack & Pinion Seal Kit; W/Magnetic Variable Assist.....		Pump Drive Shaft Seal Kit.....		8709
	1998		1996		
	V-8 4.6 L ENG.		V-6 4.3 L ENG.		
	Pump Complete Rebuilding Kit.....		Pump Complete Rebuilding Kit.....		7910
	Pump Seal Kit.....		Pump Seal Kit.....		7918
	Rack & Pinion Seal Kit.....		Pump Drive Shaft Seal Kit.....		8709
CHANGE-OVERS	1996		Stg. Gear Major Seal Kit.....		8780
	V-8 6.0 L ENG.		Stg. Gear Complete Rebuilding Kit.....		8625
		Pump Complete Rebuilding Kit.....	7910	Stg. Gear Input Shaft Seal Kit.....	8525
		Pump Seal Kit.....	7918	ILLUSTRATIONS	
		Pump Drive Shaft Seal Kit.....	8709		
		Stg. Gear Major Seal Kit.....	8625		
		Stg. Gear Complete Rebuilding Kit.....	8780		
		Stg. Gear Input Shaft Seal Kit.....	8525		
		Stg. Gear Lower Pitman Shaft Seal Kit.....	8717		
		Stg. Gear Lower Pitman Shaft Seal Kit.....	8717		

☆ See Pages A14 - A15 For Pump or Gear Identification.

☉ Packaged one bushing per box, order as required.

Power Steering Repair Kits for Passenger Cars and Light Trucks

Application	Kit No.	Application	Kit No.
CHEVROLET - Continued		CHEVROLET - Continued	
ASTRO - Continued		C & K SERIES PICKUP - Continued	
1996 - Continued		1998-1997	
V-6 4.3 L ENG. - Continued		V-6 4.3 L ENG.; V-8 5.0 L ENG.; V-8 5.7 L ENG.; V-8 6.5 L DIESEL ENG.; V-8 7.4 L ENG.	
Stg. Gear Complete Pitman Shaft Seal Kit.....	8763	Pump Complete Rebuilding Kit.....	7910
Stg. Gear Lower Pitman Shaft Seal Kit.....	8717	Pump Seal Kit.....	7918
AVALANCHE		Pump Drive Shaft Seal Kit.....	8709
2006-2002		Stg. Gear Major Seal Kit; 7200 G.V.W.....	8775
V-8 5.3 L ENG.; V-8 8.1 L ENG.		Stg. Gear Major Seal Kit; 8600 G.V.W. & Over.....	8776
Pump Complete Rebuilding Kit.....	7910	Stg. Gear Input Shaft Seal Kit.....	8777
Pump Seal Kit.....	7918	Stg. Gear Complete Pitman Shaft Seal Kit.....	8763
Pump Drive Shaft Seal Kit.....	8709	Stg. Gear Lower Pitman Shaft Seal Kit.....	8717
BERETTA		1996	
1996		V-6 4.3 L ENG.; V-8 5.0 L ENG.; V-8 5.7 L ENG.; V-8 6.5 L DIESEL ENG.; V-8 7.4 L ENG.	
4-CYL. 2.2 L ENG.; V-6 3.1 L ENG.		Pump Complete Rebuilding Kit.....	7910
Pump Seal Kit.....	8624	Pump Seal Kit.....	7918
Pump Drive Shaft Seal Kit.....	8709	Pump Drive Shaft Seal Kit.....	8709
Rack & Pinion Upper Pinion Bearing Kit.....	8571	Stg. Gear Complete Rebuilding Kit; 8600 G.V.W. & Over.....	8781
Rack & Pinion Lower Pinion Bearing Kit.....	8572	Stg. Gear Complete Rebuilding Kit; Under 8600 G.V.W.....	8780
BLAZER		Stg. Gear Major Seal Kit; 8600 G.V.W. & Over.....	8716
2005-1997		Stg. Gear Major Seal Kit; Under 8600 G.V.W.....	8625
V-6 4.3 L ENG.		Stg. Gear Input Shaft Seal Kit.....	8525
Pump Complete Rebuilding Kit.....	7910	Stg. Gear Complete Pitman Shaft Seal Kit.....	8763
Pump Seal Kit.....	7918	Stg. Gear Lower Pitman Shaft Seal Kit.....	8717
Pump Drive Shaft Seal Kit.....	8709	CAMARO	
Stg. Gear Major Seal Kit.....	8775	2002-2000	
Stg. Gear Input Shaft Seal Kit.....	8777	V-6 3.8 L ENG.	
Stg. Gear Complete Pitman Shaft Seal Kit.....	8763	Pump Seal Kit.....	8624
Stg. Gear Lower Pitman Shaft Seal Kit.....	8717	Pump Drive Shaft Seal Kit.....	8709
1996		Rack & Pinion Seal Kit; W/Performance Suspension.....	8785
V-6 4.3 L ENG.		V-8 5.7 L ENG.	
Pump Complete Rebuilding Kit.....	7910	Pump Seal Kit.....	8796
Pump Seal Kit.....	7918	Rack & Pinion Seal Kit; W/Performance Suspension.....	8785
Pump Drive Shaft Seal Kit.....	8709	1999-1996	
Stg. Gear Complete Rebuilding Kit.....	8780	V-6 3.8 L ENG.	
Stg. Gear Major Seal Kit.....	8625	Pump Seal Kit.....	8624
Stg. Gear Input Shaft Seal Kit.....	8525	Pump Drive Shaft Seal Kit.....	8709
Stg. Gear Complete Pitman Shaft Seal Kit.....	8763	Rack & Pinion Seal Kit.....	8785
Stg. Gear Lower Pitman Shaft Seal Kit.....	8717	Rack & Pinion Upper Pinion Bearing Kit.....	8571
2000		Rack & Pinion Lower Pinion Bearing Kit.....	8572
V-8 5.7 L ENG.; V-8 6.5 L DIESEL ENG.; V-8 7.4 L ENG.		V-8 5.7 L ENG.	
Pump Complete Rebuilding Kit.....	7910	Pump Seal Kit.....	8796
Pump Seal Kit.....	7918	Rack & Pinion Seal Kit.....	8785
Pump Drive Shaft Seal Kit.....	8709	Rack & Pinion Upper Pinion Bearing Kit.....	8571
Stg. Gear Complete Rebuilding Kit.....	8780	Rack & Pinion Lower Pinion Bearing Kit.....	8572
Stg. Gear Major Seal Kit.....	8625	CAPRICE	
Stg. Gear Input Shaft Seal Kit.....	8525	1996	
Stg. Gear Complete Pitman Shaft Seal Kit.....	8763	V-8 4.3 L ENG.; V-8 5.7 L ENG.	
Stg. Gear Lower Pitman Shaft Seal Kit.....	8717	Pump Complete Rebuilding Kit.....	8630
C & K SERIES PICKUP		Pump Seal Kit.....	8631
2002-2001		Pump Drive Shaft Seal Kit.....	8709
V-8 6.5 L DIESEL ENG.; V-8 8.1 L ENG.		Stg. Gear Complete Rebuilding Kit.....	8780
Pump Complete Rebuilding Kit.....	7910	Stg. Gear Major Seal Kit.....	8625
Pump Seal Kit.....	7918	Stg. Gear Input Shaft Seal Kit.....	8525
Pump Drive Shaft Seal Kit.....	8709	Stg. Gear Complete Pitman Shaft Seal Kit.....	8763
Stg. Gear Major Seal Kit.....	8776	Stg. Gear Lower Pitman Shaft Seal Kit.....	8717
Stg. Gear Input Shaft Seal Kit.....	8777	CAVALIER	
Stg. Gear Complete Pitman Shaft Seal Kit.....	8763	2005-2003	
Stg. Gear Lower Pitman Shaft Seal Kit.....	8717	4-CYL. 2.2 L ENG.	
2000		Pump Seal Kit.....	8795
V-8 5.7 L ENG.; V-8 6.5 L DIESEL ENG.; V-8 7.4 L ENG.		Rack & Pinion Seal Kit.....	8785
Pump Complete Rebuilding Kit.....	7910	2002	
Pump Seal Kit.....	7918	4-CYL. 2.2 L ENG.	
Pump Drive Shaft Seal Kit.....	8709	Pump Seal Kit; Eng. VIN 4.....	8624
Stg. Gear Major Seal Kit.....	8776	Pump Seal Kit; Eng. VIN F.....	8795
Stg. Gear Input Shaft Seal Kit.....	8777	Pump Drive Shaft Seal Kit; Eng. VIN 4.....	8709
Stg. Gear Complete Pitman Shaft Seal Kit.....	8763	Rack & Pinion Seal Kit.....	8785
Stg. Gear Lower Pitman Shaft Seal Kit.....	8717	4-CYL. 2.4 L ENG.	
1999		Pump Seal Kit.....	8795
V-8 5.0 L ENG.; V-8 5.7 L ENG.; V-8 6.5 L DIESEL ENG.; V-8 7.4 L ENG.		Rack & Pinion Seal Kit.....	8785
Pump Complete Rebuilding Kit.....	7910	2002	
Pump Seal Kit.....	7918	4-CYL. 2.2 L ENG.	
Pump Drive Shaft Seal Kit.....	8709	Pump Seal Kit; Eng. VIN 4.....	8624
Stg. Gear Major Seal Kit; 7200 G.V.W.....	8775	Pump Seal Kit; Eng. VIN F.....	8795
Stg. Gear Major Seal Kit; 8600 G.V.W. & Over.....	8776	Pump Drive Shaft Seal Kit; Eng. VIN 4.....	8709
Stg. Gear Input Shaft Seal Kit.....	8777	Rack & Pinion Seal Kit.....	8785
Stg. Gear Complete Pitman Shaft Seal Kit.....	8763	4-CYL. 2.4 L ENG.	
Stg. Gear Lower Pitman Shaft Seal Kit.....	8717	Pump Seal Kit.....	8795
1996		Rack & Pinion Seal Kit.....	8785
V-8 5.0 L ENG.; V-8 5.7 L ENG.; V-8 6.5 L DIESEL ENG.; V-8 7.4 L ENG.		2002	
Pump Complete Rebuilding Kit.....	7910	4-CYL. 2.2 L ENG.	
Pump Seal Kit.....	7918	Pump Seal Kit; Eng. VIN 4.....	8624
Pump Drive Shaft Seal Kit.....	8709	Pump Seal Kit; Eng. VIN F.....	8795
Stg. Gear Major Seal Kit; 7200 G.V.W.....	8775	Pump Drive Shaft Seal Kit; Eng. VIN 4.....	8709
Stg. Gear Major Seal Kit; 8600 G.V.W. & Over.....	8776	Rack & Pinion Seal Kit.....	8785
Stg. Gear Input Shaft Seal Kit.....	8777	4-CYL. 2.4 L ENG.	
Stg. Gear Complete Pitman Shaft Seal Kit.....	8763	Pump Seal Kit.....	8795
Stg. Gear Lower Pitman Shaft Seal Kit.....	8717	Rack & Pinion Seal Kit.....	8785

☆ See Pages A14 - A15 For Pump or Gear Identification.

☛ Packaged one bushing per box, order as required.

SYSTEM
PUMP &
GEAR
IDENT.

SYSTEM &
COM-
PONENT
IDENT.

PASS.
CARS

LIGHT
TRUCKS

MED./HVY.
TRUCKS
& BUSES

HOSE
NUMER-
ICAL

REPAIR
KITS

KIT
NUMER-
ICAL

MFR.
PART
NUM-
BERS

CHANGE-
OVERS

ILLUST-
RATIONS

Power Steering Repair Kits for Passenger Cars and Light Trucks

	Application	Kit No.	Application	Kit No.	
SYSTEM PUMP & GEAR IDENT.	CHEVROLET - Continued		CHEVROLET - Continued		
	CAVALIER - Continued		EXPRESS - Continued		
	2001-2000		2000-1996		
	4-CYL. 2.2 L ENG.		V-6 4.3 L ENG.; V-8 5.0 L ENG.; V-8 5.7 L ENG.; V-8 6.5 L DIESEL ENG.; V-8 7.4 L ENG.		
		Pump Seal Kit.....	8624	Pump Complete Rebuilding Kit.....	7910
		Pump Drive Shaft Seal Kit.....	8709	Pump Seal Kit.....	7918
		Rack & Pinion Seal Kit.....	8785	Pump Drive Shaft Seal Kit.....	8709
				Stg. Gear Major Seal Kit; 7300 G.V.W.....	8775
				Stg. Gear Major Seal Kit; 7700 G.V.W. & Over.....	8776
				Stg. Gear Input Shaft Seal Kit.....	8777
SYSTEM & COMPONENT IDENT.	4-CYL. 2.4 L ENG.				
		Pump Seal Kit.....	8795	Stg. Gear Complete Pitman Shaft Seal Kit.....	8763
		Rack & Pinion Seal Kit.....	8785	Stg. Gear Lower Pitman Shaft Seal Kit.....	8717
	1999-1996				
	4-CYL. 2.2 L ENG.				
		Pump Seal Kit.....	8624		
		Pump Drive Shaft Seal Kit.....	8709		
		Rack & Pinion Seal Kit.....	8785		
		Rack & Pinion Upper Pinion Bearing Kit.....	8571		
		Rack & Pinion Lower Pinion Bearing Kit.....	8572		
PASS. CARS	4-CYL. 2.4 L ENG.				
		Pump Seal Kit.....	8795		
		Rack & Pinion Seal Kit.....	8785		
		Rack & Pinion Upper Pinion Bearing Kit.....	8571		
		Rack & Pinion Lower Pinion Bearing Kit.....	8572		
	CLASSIC				
	2005-2004				
	4-CYL. 2.2 L ENG.				
		Pump Seal Kit.....	8802		
		Rack & Pinion Seal Kit.....	8785		
LIGHT TRUCKS	CORSICA				
	1996				
	4-CYL. 2.2 L ENG.; V-6 3.1 L ENG.				
		Pump Seal Kit.....	8624		
		Pump Drive Shaft Seal Kit.....	8709		
		Rack & Pinion Upper Pinion Bearing Kit.....	8571		
		Rack & Pinion Lower Pinion Bearing Kit.....	8572		
	CORVETTE				
	2004-1997				
	V-8 5.7 L ENG.				
	Pump Complete Rebuilding Kit.....	8900			
	Pump Seal Kit.....	8794			
MED./HVY. TRUCKS & BUSES	1996				
	V-8 5.7 L ENG.				
		Pump Seal Kit.....	8633		
		Rack & Pinion Seal Kit.....	8628		
	EXPRESS				
	2006				
	V-6 4.3 L ENG.; V-8 4.8 L ENG.; V-8 5.3 L ENG.; V-8 6.0 L ENG.; V-8 6.6 L DIESEL ENG.				
		Pump Complete Rebuilding Kit.....	7910		
		Pump Seal Kit.....	7918		
		Pump Drive Shaft Seal Kit.....	8709		
HOSE NUMERICAL	2005-2003				
	V-6 4.3 L ENG.; V-8 4.8 L ENG.; V-8 5.3 L ENG.; V-8 6.0 L ENG.				
		Pump Complete Rebuilding Kit.....	7910		
		Pump Seal Kit.....	7918		
		Pump Drive Shaft Seal Kit.....	8709		
	2002-2001				
	V-6 4.3 L ENG.; V-8 5.0 L ENG.; V-8 5.7 L ENG.; V-8 6.5 L DIESEL ENG.; V-8 8.1 L ENG.				
		Pump Complete Rebuilding Kit.....	7910		
		Pump Seal Kit.....	7918		
		Pump Drive Shaft Seal Kit.....	8709		
REPAIR KITS					
		Stg. Gear Major Seal Kit; 7300 G.V.W.....	8775		
		Stg. Gear Major Seal Kit; 7700 G.V.W. & Over.....	8776		
		Stg. Gear Input Shaft Seal Kit.....	8777		
		Stg. Gear Complete Pitman Shaft Seal Kit.....	8763		
		Stg. Gear Lower Pitman Shaft Seal Kit.....	8717		
	IMPALA				
	2005-2000				
	V-6 3.4 L ENG.; V-6 3.8 L ENG.				
		Pump Seal Kit.....	8624		
	Pump Drive Shaft Seal Kit.....	8709			
	Rack & Pinion Seal Kit; W/Soft Ride Suspension.....	8785			
KIT NUMERICAL	IMPALA SS				
	1996				
	V-8 5.7 L ENG.				
		Pump Complete Rebuilding Kit.....	8630		
		Pump Seal Kit.....	8631		
		Pump Drive Shaft Seal Kit.....	8709		
		Stg. Gear Complete Rebuilding Kit.....	8780		
		Stg. Gear Major Seal Kit.....	8625		
		Stg. Gear Input Shaft Seal Kit.....	8525		
		Stg. Gear Complete Pitman Shaft Seal Kit.....	8763		
	Stg. Gear Lower Pitman Shaft Seal Kit.....	8717			
MFR. PART NUMBERS	LUMINA				
	2001-2000				
	V-6 3.1 L ENG.				
		Pump Seal Kit.....	8624		
		Pump Drive Shaft Seal Kit.....	8709		
		Rack & Pinion Seal Kit.....	8785		
	1999-1998				
	V-6 3.1 L ENG.; V-6 3.8 L ENG.				
		Pump Seal Kit.....	8624		
		Pump Drive Shaft Seal Kit.....	8709		
	Rack & Pinion Upper Pinion Bearing Kit.....	8571			
	Rack & Pinion Lower Pinion Bearing Kit.....	8572			
CHANGE-OVERS					
ILLUSTRATIONS					

☆ See Pages A14 - A15 For Pump or Gear Identification.

☛ Packaged one bushing per box, order as required.

Power Steering Repair Kits for Passenger Cars and Light Trucks

Application	Kit No.	Application	Kit No.
CHEVROLET - Continued		CHEVROLET - Continued	
LUMINA - Continued		MONTE CARLO - Continued	
1997-1996		1997-1996	
V-6 3.1 L ENG.; V-6 3.4 L ENG.		V-6 3.1 L ENG.; V-6 3.4 L ENG.	
Pump Seal Kit.....	8624	Pump Seal Kit.....	8624
Pump Drive Shaft Seal Kit.....	8709	Pump Drive Shaft Seal Kit.....	8709
Rack & Pinion Seal Kit.....	8580	Rack & Pinion Seal Kit.....	8785
Rack & Pinion Upper Pinion Bearing Kit.....	8571	Rack & Pinion Upper Pinion Bearing Kit.....	8571
Rack & Pinion Lower Pinion Bearing Kit.....	8572	Rack & Pinion Lower Pinion Bearing Kit.....	8572
LUMINA APV		P SERIES VAN	
1996		1999-1996	
V-6 3.4 L ENG.		V-6 4.3 L ENG.; V-8 5.7 L ENG.	
Pump Seal Kit.....	8624	Pump Complete Rebuilding Kit.....	7910
Pump Drive Shaft Seal Kit.....	8709	Pump Seal Kit.....	7918
Rack & Pinion Seal Kit.....	8785	Pump Drive Shaft Seal Kit.....	8709
Rack & Pinion Upper Pinion Bearing Kit.....	8571	Stg. Gear Complete Rebuilding Kit; W/13/16" Input Shaft.....	7857
Rack & Pinion Lower Pinion Bearing Kit.....	8572	Stg. Gear Complete Rebuilding Kit; W/3/4" Input Shaft.....	8781
		Stg. Gear Major Seal Kit; W/13/16" Input Shaft.....	7859
		Stg. Gear Major Seal Kit; W/3/4" Input Shaft.....	8716
		Stg. Gear Input Shaft Seal Kit; W/13/16" Input Shaft.....	7095
		Stg. Gear Input Shaft Seal Kit; W/3/4" Input Shaft.....	8525
		Stg. Gear Complete Pitman Shaft Seal Kit.....	8763
		Stg. Gear Lower Pitman Shaft Seal Kit.....	8717
MALIBU		V-8 6.5 L DIESEL ENG.; V-8 7.4 L ENG.	
2006		1999-1996	
4-CYL. 2.2 L ENG.		V-6 4.3 L ENG.; V-8 7.4 L ENG.	
Pump Seal Kit.....	8802	Pump Complete Rebuilding Kit.....	7910
		Pump Seal Kit.....	7918
		Pump Drive Shaft Seal Kit.....	8709
		Stg. Gear Complete Rebuilding Kit; W/708 Series Gear; W/13/16" Input Shaft.....	7857
		Stg. Gear Complete Rebuilding Kit; W/708 Series Gear; W/3/4" Input Shaft.....	8781
		Stg. Gear Major Seal Kit; W/708 Series Gear; W/13/16" Input Shaft.....	7859
		Stg. Gear Major Seal Kit; W/708 Series Gear; W/3/4" Input Shaft.....	8716
		Stg. Gear Major Seal Kit; W/710 Series Gear.....	8701
		Stg. Gear Input Shaft Seal Kit; W/13/16" Input Shaft.....	7095
		Stg. Gear Input Shaft Seal Kit; W/3/4" Input Shaft.....	8525
		Stg. Gear Complete Pitman Shaft Seal Kit; W/708 Series Gear.....	8763
		Stg. Gear Lower Pitman Shaft Seal Kit; W/708 Series Gear.....	8717
2005		PRIZM	
4-CYL. 2.2 L ENG.		2002-1998	
Pump Seal Kit.....	8802	4-CYL. 1.8 L ENG.	
		Pump Seal Kit.....	8798
		Rack & Pinion Seal Kit.....	8877
		S SERIES PICKUP	
		2004	
		V-6 4.3 L ENG.	
		Pump Complete Rebuilding Kit.....	7910
		Pump Seal Kit.....	7918
		Pump Drive Shaft Seal Kit.....	8709
		Stg. Gear Major Seal Kit.....	8775
		Stg. Gear Input Shaft Seal Kit.....	8777
		Stg. Gear Complete Pitman Shaft Seal Kit.....	8763
		Stg. Gear Lower Pitman Shaft Seal Kit.....	8717
		2003-1997	
		4-CYL. 2.2 L ENG.	
		Pump Seal Kit.....	8624
		Pump Drive Shaft Seal Kit.....	8709
		Stg. Gear Major Seal Kit.....	8775
		Stg. Gear Input Shaft Seal Kit.....	8777
		Stg. Gear Complete Pitman Shaft Seal Kit.....	8763
		Stg. Gear Lower Pitman Shaft Seal Kit.....	8717
		V-6 4.3 L ENG.	
		Pump Complete Rebuilding Kit.....	7910
		Pump Seal Kit.....	7918
		Pump Drive Shaft Seal Kit.....	8709
		Stg. Gear Major Seal Kit.....	8775
		Stg. Gear Input Shaft Seal Kit.....	8777
		Stg. Gear Complete Pitman Shaft Seal Kit.....	8763
		Stg. Gear Lower Pitman Shaft Seal Kit.....	8717
MONTE CARLO		1996	
2005-2004		4-CYL. 2.2 L ENG.	
V-6 3.4 L ENG.; V-6 3.8 L ENG.			
Pump Seal Kit.....	8624	Pump Seal Kit.....	8624
Pump Drive Shaft Seal Kit.....	8709	Pump Drive Shaft Seal Kit.....	8709
		Rack & Pinion Seal Kit.....	8785
		Rack & Pinion Seal Kit.....	8785
		Rack & Pinion Upper Pinion Bearing Kit.....	8571
		Rack & Pinion Lower Pinion Bearing Kit.....	8572
		1999-1998	
		V-6 3.1 L ENG.; V-6 3.8 L ENG.	
		Pump Seal Kit.....	8624
		Pump Drive Shaft Seal Kit.....	8709
		Rack & Pinion Seal Kit.....	8785
		Rack & Pinion Upper Pinion Bearing Kit.....	8571
		Rack & Pinion Lower Pinion Bearing Kit.....	8572

☆ See Pages A14 - A15 For Pump or Gear Identification.

☛ Packaged one bushing per box, order as required.

**SYSTEM
PUMP &
GEAR
IDENT.**

**SYSTEM &
COM-
PONENT
IDENT.**

**PASS.
CARS**

**LIGHT
TRUCKS**

**MED./HVY.
TRUCKS
& BUSES**

**HOSE
NUMER-
ICAL**

**REPAIR
KITS**

**KIT
NUMER-
ICAL**

**MFR.
PART
NUM-
BERS**

**CHANGE-
OVERS**

**ILLUST-
RATIONS**

Power Steering Repair Kits for Passenger Cars and Light Trucks

	Application	Kit No.	Application	Kit No.
SYSTEM PUMP & GEAR IDENT.	CHEVROLET - Continued		CHEVROLET - Continued	
	S SERIES PICKUP - Continued		SILVERADO SERIES PICKUP - Continued	
SYSTEM & COMPONENT IDENT.	1996 - Continued		1999	
	4-CYL. 2.2 L ENG. - Continued		V-6 4.3 L ENG.; V-8 4.8 L ENG.; V-8 5.3 L ENG.; V-8 6.0 L ENG.	
	Stg. Gear Major Seal Kit.....	8625	Pump Complete Rebuilding Kit.....	7910
	Stg. Gear Input Shaft Seal Kit.....	8525	Pump Seal Kit.....	7918
	Stg. Gear Complete Pitman Shaft Seal Kit.....	8763	Pump Drive Shaft Seal Kit.....	8709
	Stg. Gear Lower Pitman Shaft Seal Kit.....	8717	Stg. Gear Major Seal Kit; 1500; W/4WD.....	8774
	V-6 4.3 L ENG.		Stg. Gear Input Shaft Seal Kit; 1500; W/4WD.....	8777
	Pump Complete Rebuilding Kit.....	7910	Stg. Gear Complete Pitman Shaft Seal Kit; 1500; W/4WD.....	8763
	Pump Seal Kit.....	7918	Stg. Gear Lower Pitman Shaft Seal Kit; 1500; W/4WD.....	8717
	Pump Drive Shaft Seal Kit.....	8709	Rack & Pinion Seal Kit; W/2WD.....	8787
	Stg. Gear Complete Rebuilding Kit.....	8780	V-8 6.5 L DIESEL ENG.	
	Stg. Gear Major Seal Kit.....	8625	Pump Complete Rebuilding Kit.....	7910
	Stg. Gear Input Shaft Seal Kit.....	8525	Pump Seal Kit.....	7918
	Stg. Gear Complete Pitman Shaft Seal Kit.....	8763	Pump Drive Shaft Seal Kit.....	8709
	Stg. Gear Lower Pitman Shaft Seal Kit.....	8717	Stg. Gear Major Seal Kit.....	8776
			Stg. Gear Input Shaft Seal Kit.....	8777
PASS. CARS	SILVERADO SERIES PICKUP		Stg. Gear Complete Pitman Shaft Seal Kit.....	8763
	2005-2003		Stg. Gear Lower Pitman Shaft Seal Kit.....	8717
	V-6 4.3 L ENG.; V-8 4.8 L ENG.; V-8 5.3 L ENG.; V-8 6.0 L ENG.; V-8 6.6 L DIESEL ENG.; V-8 8.1 L ENG.		Rack & Pinion Seal Kit; W/2WD.....	8787
	Pump Complete Rebuilding Kit.....	7910	SSR	
	Pump Seal Kit.....	7918	2005	
	Pump Drive Shaft Seal Kit.....	8709	V-8 6.0 L ENG.	
	Rack & Pinion Seal Kit; W/2WD.....	8787	Pump Complete Rebuilding Kit.....	7910
	2002		Pump Seal Kit.....	7918
	V-6 4.3 L ENG.; V-8 4.8 L ENG.; V-8 5.3 L ENG.		Pump Drive Shaft Seal Kit.....	8709
	Pump Complete Rebuilding Kit.....	7910	2004-2003	
	Pump Seal Kit.....	7918	V-8 5.3 L ENG.	
	Pump Drive Shaft Seal Kit.....	8709	Pump Complete Rebuilding Kit.....	7910
	Stg. Gear Major Seal Kit; 1500; W/4WD; W/O Luxury Pkg.....	8774	Pump Seal Kit.....	7918
	Stg. Gear Input Shaft Seal Kit; 1500; W/4WD; W/O Luxury Pkg.....	8777	Pump Drive Shaft Seal Kit.....	8709
	Stg. Gear Complete Pitman Shaft Seal Kit; 1500; W/4WD; W/O Luxury Pkg.....	8763	SUBURBAN	
	Stg. Gear Lower Pitman Shaft Seal Kit; 1500; W/4WD; W/O Luxury Pkg.....	8717	2005-2004	
	Rack & Pinion Seal Kit; W/2WD.....	8787	V-8 5.3 L ENG.; V-8 6.0 L ENG.; V-8 8.1 L ENG.	
	V-8 6.0 L ENG.; V-8 6.6 L DIESEL ENG.; V-8 8.1 L ENG.		Pump Complete Rebuilding Kit.....	7910
	Pump Complete Rebuilding Kit.....	7910	Pump Seal Kit.....	7918
	Pump Seal Kit.....	7918	Pump Drive Shaft Seal Kit.....	8709
	Pump Drive Shaft Seal Kit.....	8709	2003	
	Rack & Pinion Seal Kit; W/2WD.....	8787	V-8 5.3 L ENG.; V-8 6.0 L ENG.; V-8 8.1 L ENG.	
	2001		Pump Complete Rebuilding Kit.....	7910
	V-6 4.3 L ENG.; V-8 4.8 L ENG.; V-8 5.3 L ENG.; V-8 6.0 L ENG.		Pump Seal Kit.....	7918
	Pump Complete Rebuilding Kit.....	7910	Pump Drive Shaft Seal Kit.....	8709
	Pump Seal Kit.....	7918	Stg. Gear Major Seal Kit; 1500; W/2WD.....	8774
	Pump Drive Shaft Seal Kit.....	8709	Stg. Gear Input Shaft Seal Kit; 1500; W/2WD.....	8777
	Stg. Gear Major Seal Kit; 1500; W/4WD; W/O Luxury Pkg.....	8774	Stg. Gear Complete Pitman Shaft Seal Kit; 1500; W/2WD.....	8763
	Stg. Gear Input Shaft Seal Kit; 1500; W/4WD; W/O Luxury Pkg.....	8777	Stg. Gear Lower Pitman Shaft Seal Kit; 1500; W/2WD.....	8717
	Stg. Gear Complete Pitman Shaft Seal Kit; 1500; W/4WD; W/O Luxury Pkg.....	8763	2002-2001	
	Stg. Gear Lower Pitman Shaft Seal Kit; 1500; W/4WD; W/O Luxury Pkg.....	8717	V-8 5.3 L ENG.	
	Rack & Pinion Seal Kit; W/2WD.....	8787	Pump Complete Rebuilding Kit.....	7910
	V-8 6.6 L DIESEL ENG.; V-8 8.1 L ENG.		Pump Seal Kit.....	7918
	Pump Complete Rebuilding Kit.....	7910	Pump Drive Shaft Seal Kit.....	8709
	Pump Seal Kit.....	7918	Stg. Gear Major Seal Kit; 1500; W/2WD.....	8774
	Pump Drive Shaft Seal Kit.....	8709	Stg. Gear Input Shaft Seal Kit; 1500; W/2WD.....	8777
	Rack & Pinion Seal Kit; W/2WD.....	8787	Stg. Gear Complete Pitman Shaft Seal Kit; 1500; W/2WD.....	8763
	2000		Stg. Gear Lower Pitman Shaft Seal Kit; 1500; W/2WD.....	8717
	V-6 4.3 L ENG.; V-8 4.8 L ENG.; V-8 5.3 L ENG.		V-8 6.0 L ENG.; V-8 8.1 L ENG.	
	Pump Complete Rebuilding Kit.....	7910	Pump Complete Rebuilding Kit.....	7910
	Pump Seal Kit.....	7918	Pump Seal Kit.....	7918
	Pump Drive Shaft Seal Kit.....	8709	Pump Drive Shaft Seal Kit.....	8709
	Stg. Gear Major Seal Kit; 1500; W/4WD.....	8774	2000	
	Stg. Gear Input Shaft Seal Kit; 1500; W/4WD.....	8777	V-8 5.3 L ENG.	
	Stg. Gear Complete Pitman Shaft Seal Kit; 1500; W/4WD.....	8763	Pump Complete Rebuilding Kit.....	7910
	Stg. Gear Lower Pitman Shaft Seal Kit; 1500; W/4WD.....	8717	Pump Seal Kit.....	7918
	Rack & Pinion Seal Kit; W/2WD.....	8787	Pump Drive Shaft Seal Kit.....	8709
	V-8 6.0 L ENG.		Stg. Gear Major Seal Kit; 1500; W/2WD.....	8774
	Pump Complete Rebuilding Kit.....	7910	Stg. Gear Input Shaft Seal Kit; 1500; W/2WD.....	8777
	Pump Seal Kit.....	7918	Stg. Gear Complete Pitman Shaft Seal Kit; 1500; W/2WD.....	8763
	Pump Drive Shaft Seal Kit.....	8709	Stg. Gear Lower Pitman Shaft Seal Kit; 1500; W/2WD.....	8717
	Rack & Pinion Seal Kit; W/2WD.....	8787	V-8 6.0 L ENG.	
	ILLUSTRATIONS		Pump Complete Rebuilding Kit.....	7910
			Pump Seal Kit.....	7918
			Pump Drive Shaft Seal Kit.....	8709
			Pump Drive Shaft Seal Kit.....	8709

☆ See Pages A14 - A15 For Pump or Gear Identification.

☛ Packaged one bushing per box, order as required.

Power Steering Repair Kits for Passenger Cars and Light Trucks

Application	Kit No.	Application	Kit No.
CHEVROLET - Continued		CHEVROLET - Continued	
SUBURBAN - Continued		TAHOE - Continued	
1999-1997		1996 - Continued	
V-8 5.7 L ENG.; V-8 6.5 L DIESEL ENG.; V-8 7.4 L ENG.		V-8 5.7 L ENG.; V-8 6.5 L DIESEL ENG. - Continued	
Pump Complete Rebuilding Kit.....	7910	Stg. Gear Complete Pitman Shaft Seal Kit.....	8763
Pump Seal Kit.....	7918	Stg. Gear Lower Pitman Shaft Seal Kit.....	8717
Pump Drive Shaft Seal Kit.....	8709	TRACKER	
Stg. Gear Major Seal Kit; 7200 G.V.W.....	8775	1998	
Stg. Gear Major Seal Kit; 8600 G.V.W. & Over.....	8776	4-CYL. 1.6 L ENG.	
Stg. Gear Input Shaft Seal Kit.....	8777	Pump Seal Kit.....	8800
Stg. Gear Complete Pitman Shaft Seal Kit.....	8763	Stg. Gear Major Seal Kit.....	8854
Stg. Gear Lower Pitman Shaft Seal Kit.....	8717	TRAILBLAZER	
1996		2006-2003	
V-8 5.7 L ENG.; V-8 6.5 L DIESEL ENG.; V-8 7.4 L ENG.		6-CYL. 4.2 L ENG.; V-8 5.3 L ENG.	
Pump Complete Rebuilding Kit.....	7910	Pump Drive Shaft Seal Kit.....	8709
Pump Seal Kit.....	7918	2002	
Pump Drive Shaft Seal Kit.....	8709	6-CYL. 4.2 L ENG.	
Stg. Gear Complete Rebuilding Kit; 8600 G.V.W. & Over.....	8780	Pump Drive Shaft Seal Kit.....	8709
Stg. Gear Complete Rebuilding Kit; Under 8600 G.V.W.....	8781	VENTURE	
Stg. Gear Major Seal Kit; 8600 G.V.W. & Over.....	8716	2005-1997	
Stg. Gear Major Seal Kit; Under 8600 G.V.W.....	8625	V-6 3.4 L ENG.	
Stg. Gear Input Shaft Seal Kit.....	8525	Pump Seal Kit.....	8624
Stg. Gear Complete Pitman Shaft Seal Kit.....	8763	Pump Drive Shaft Seal Kit.....	8709
Stg. Gear Lower Pitman Shaft Seal Kit.....	8717	Rack & Pinion Seal Kit; W/2WD.....	8785
TAHOE		CHRYSLER	
2005-2004		CIRRUS	
V-8 4.8 L ENG.; V-8 5.3 L ENG.		2000	
Pump Complete Rebuilding Kit.....	7910	V-6 2.5 L ENG.	
Pump Seal Kit.....	7918	Pump Seal Kit.....	8824
Pump Drive Shaft Seal Kit.....	8709	Rack & Pinion Seal Kit.....	8610
2003-2001		Rack & Pinion Lower Pinion Bearing Kit.....	
V-8 4.8 L ENG.; V-8 5.3 L ENG.		8579	
Pump Complete Rebuilding Kit.....	7910	1999-1998	
Pump Seal Kit.....	7918	V-6 2.5 L ENG.	
Pump Drive Shaft Seal Kit.....	8709	Rack & Pinion Seal Kit.....	8610
Stg. Gear Major Seal Kit; W/2WD.....	8774	Rack & Pinion Lower Pinion Bearing Kit.....	8579
Stg. Gear Input Shaft Seal Kit; W/2WD.....	8777	1997	
Stg. Gear Complete Pitman Shaft Seal Kit; W/2WD.....	8763	4-CYL. 2.4 L ENG.; V-6 2.5 L ENG.	
Stg. Gear Lower Pitman Shaft Seal Kit; W/2WD.....	8717	Rack & Pinion Seal Kit.....	8610
2000		Rack & Pinion Lower Pinion Bearing Kit.....	
V-8 4.8 L ENG.; V-8 5.3 L ENG.		8579	
Pump Complete Rebuilding Kit.....	7910	1996	
Pump Seal Kit.....	7918	4-CYL. 2.4 L ENG.; V-6 2.5 L ENG.	
Pump Drive Shaft Seal Kit.....	8709	Pump Seal Kit.....	8824
Stg. Gear Major Seal Kit.....	8774	Rack & Pinion Seal Kit.....	8610
Stg. Gear Input Shaft Seal Kit.....	8777	Rack & Pinion Lower Pinion Bearing Kit.....	8579
Stg. Gear Complete Pitman Shaft Seal Kit.....	8763	CONCORDE	
Stg. Gear Lower Pitman Shaft Seal Kit.....	8717	1999-1998	
V-8 5.7 L ENG.		V-6 3.2 L ENG.	
Pump Complete Rebuilding Kit.....	7910	Pump Seal Kit.....	8798
Pump Seal Kit.....	7918	1997	
Pump Drive Shaft Seal Kit.....	8709	V-6 3.5 L ENG.	
Stg. Gear Major Seal Kit.....	8775	Pump Seal Kit.....	8624
Stg. Gear Input Shaft Seal Kit.....	8777	Pump Drive Shaft Seal Kit.....	8709
Stg. Gear Complete Pitman Shaft Seal Kit.....	8763	Rack & Pinion Seal Kit.....	8728
Stg. Gear Lower Pitman Shaft Seal Kit.....	8717	1996	
1999-1997		V-6 3.3 L ENG.; V-6 3.5 L ENG.	
V-8 5.7 L ENG.; V-8 6.5 L DIESEL ENG.		Pump Seal Kit.....	8624
Pump Complete Rebuilding Kit.....	7910	Pump Drive Shaft Seal Kit.....	8709
Pump Seal Kit.....	7918	Rack & Pinion Seal Kit.....	8728
Pump Drive Shaft Seal Kit.....	8709	GRAND VOYAGER	
Stg. Gear Major Seal Kit.....	8775	2000	
Stg. Gear Input Shaft Seal Kit.....	8777	V-6 3.0 L ENG.; V-6 3.3 L ENG.	
Stg. Gear Complete Pitman Shaft Seal Kit.....	8763	Pump Complete Rebuilding Kit.....	7910
Stg. Gear Lower Pitman Shaft Seal Kit.....	8717	Pump Seal Kit.....	7918
1996		Pump Drive Shaft Seal Kit.....	8709
V-8 5.7 L ENG.; V-8 6.5 L DIESEL ENG.		1999-1998	
Pump Complete Rebuilding Kit.....	7910	V-6 3.2 L ENG.	
Pump Seal Kit.....	7918	Pump Seal Kit.....	8798
Pump Drive Shaft Seal Kit.....	8709	1997	
Stg. Gear Complete Rebuilding Kit; 8600 G.V.W. & Over.....	8780	V-6 3.5 L ENG.	
Stg. Gear Complete Rebuilding Kit; Under 8600 G.V.W.....	8781	Pump Seal Kit.....	8624
Stg. Gear Major Seal Kit; 8600 G.V.W. & Over.....	8716	Pump Drive Shaft Seal Kit.....	8709
Stg. Gear Major Seal Kit; Under 8600 G.V.W.....	8625	Rack & Pinion Seal Kit.....	8728
Stg. Gear Input Shaft Seal Kit.....	8525	1996	
		V-6 3.3 L ENG.; V-6 3.5 L ENG.	
		Pump Seal Kit.....	8624
		Pump Drive Shaft Seal Kit.....	8709
		Rack & Pinion Seal Kit.....	8728

☆ See Pages A14 - A15 For Pump or Gear Identification.

⊗ Packaged one bushing per box, order as required.

**SYSTEM
PUMP &
GEAR
IDENT.**

**SYSTEM &
COM-
PONENT
IDENT.**

**PASS.
CARS**

**LIGHT
TRUCKS**

**MED./HVY.
TRUCKS
& BUSES**

**HOSE
NUMER-
ICAL**

**REPAIR
KITS**

**KIT
NUMER-
ICAL**

**MFR.
PART
NUM-
BERS**

**CHANGE-
OVERS**

**ILLUST-
RATIONS**

Power Steering Repair Kits for Passenger Cars and Light Trucks

	Application	Kit No.	Application	Kit No.	
SYSTEM PUMP & GEAR IDENT.	CHRYSLER - Continued		CHRYSLER - Continued		
	GRAND VOYAGER - Continued		TOWN & COUNTRY VAN		
	2000 - Continued		2000-1996		
	V-6 3.0 L ENG.; V-6 3.3 L ENG. - Continued		V-6 3.3 L ENG.; V-6 3.8 L ENG.		
		Rack & Pinion Seal Kit.....	8610	Pump Complete Rebuilding Kit.....	7910
		Rack & Pinion Lower Pinion Bearing Kit.....	8579	Pump Seal Kit.....	7918
				Pump Drive Shaft Seal Kit.....	8709
				Rack & Pinion Seal Kit.....	8610
				Rack & Pinion Lower Pinion Bearing Kit.....	8579
SYSTEM & COMPONENT IDENT.	INTREPID		VOYAGER		
	1999-1998		2000		
	V-6 3.2 L ENG. (CANADA)		4-CYL. 2.4 L ENG.; V-6 3.0 L ENG.; V-6 3.3 L ENG.		
		Pump Seal Kit.....	8798	Pump Complete Rebuilding Kit.....	7910
				Pump Seal Kit.....	7918
				Pump Drive Shaft Seal Kit.....	8709
				Rack & Pinion Seal Kit.....	8610
				Rack & Pinion Lower Pinion Bearing Kit.....	8579
PASS. CARS	1997-1996		300M		
	V-6 3.3 L ENG. (CANADA); V-6 3.5 L ENG. (CANADA)		1999		
		Pump Seal Kit.....	8624	V-6 3.5 L ENG.	
		Pump Drive Shaft Seal Kit.....	8709	Pump Seal Kit.....	8798
		Rack & Pinion Seal Kit.....	8728		
LIGHT TRUCKS	LHS		DODGE		
	1999		AVENGER		
	V-6 3.5 L ENG.		2000		
		Pump Seal Kit.....	8798	V-6 2.5 L ENG.	
				Pump Seal Kit.....	8824
				Rack & Pinion Seal Kit.....	8870
MED./H.VY. TRUCKS & BUSES	1997-1996		1999-1996		
	V-6 3.5 L ENG.		4-CYL. 2.0 L ENG.		
		Pump Seal Kit.....	8624	Pump Seal Kit.....	8798
		Pump Drive Shaft Seal Kit.....	8709	Rack & Pinion Seal Kit.....	8870
		Rack & Pinion Seal Kit.....	8728		
REPAIR KITS	NEON		V-6 2.5 L ENG.		
	2002		Pump Seal Kit.....		8824
	4-CYL. 2.0 L ENG. (CANADA)		Rack & Pinion Seal Kit.....		8870
		Rack & Pinion Seal Kit.....	8610		
		Rack & Pinion Lower Pinion Bearing Kit.....	8579		
KIT NUMERICAL	2000		2003-2001		
	4-CYL. 2.0 L ENG. (CANADA)		V-6 3.9 L ENG.; V-8 5.2 L ENG.; V-8 5.9 L ENG.		
		Pump Seal Kit.....	8803	Pump Complete Rebuilding Kit.....	7910
				Pump Seal Kit.....	7918
				Pump Drive Shaft Seal Kit.....	8709
				Stg. Gear Major Seal Kit; 1500.....	8716
				Stg. Gear Input Shaft Seal Kit; 1500.....	8525
				Stg. Gear Complete Pitman Shaft Seal Kit; 1500.....	8763
				Stg. Gear Lower Pitman Shaft Seal Kit; 1500.....	8717
MFR. PART NUMBERS	NEW YORKER		2000-1996		
	1996		V-6 3.9 L ENG.; V-8 5.2 L ENG.; V-8 5.9 L ENG.		
	V-6 3.5 L ENG.		Pump Complete Rebuilding Kit.....		7910
		Pump Seal Kit.....	8624	Pump Seal Kit.....	7918
		Pump Drive Shaft Seal Kit.....	8709	Pump Drive Shaft Seal Kit.....	8709
		Rack & Pinion Seal Kit.....	8728	Stg. Gear Major Seal Kit.....	8716
				Stg. Gear Input Shaft Seal Kit.....	8525
				Stg. Gear Complete Pitman Shaft Seal Kit.....	8763
				Stg. Gear Lower Pitman Shaft Seal Kit.....	8717
CHANGE-OVERS	PACIFICA		CARAVAN		
	2006-2005		2006-2001		
	V-6 3.5 L ENG.; V-6 3.8 L ENG.		4-CYL. 2.4 L ENG.		
		Pump Seal Kit.....	8801	Pump Seal Kit.....	8814
ILLUSTRATIONS	SEBRING		2000		
	2000		4-CYL. 2.4 L ENG.		
	V-6 2.5 L ENG.		Rack & Pinion Seal Kit; Convertible.....		8610
		Pump Seal Kit.....	8824	Rack & Pinion Seal Kit; Coupe.....	8870
		Rack & Pinion Seal Kit; Convertible.....	8610		
		Rack & Pinion Seal Kit; Coupe.....	8870		

☆ See Pages A14 - A15 For Pump or Gear Identification.

⊗ Packaged one bushing per box, order as required.

Power Steering Repair Kits for Passenger Cars and Light Trucks

	Application	Kit No.	Application	Kit No.	
SYSTEM PUMP & GEAR IDENT.	DODGE - Continued		FORD		
	NEON - Continued		AEROSTAR		
	2000		1997-1996		
	4-CYL. 2.0 L ENG.		V-6 3.0 L ENG.; V-6 4.0 L ENG.		
		Pump Seal Kit.....	8803	Pump Complete Rebuilding Kit.....	8527
				Pump Seal Kit.....	8526
				Pump Drive Shaft Seal Kit.....	8711
				Rack & Pinion Seal Kit.....	8621
				Rack & Pinion Upper Pinion Bearing Kit.....	8588
SYSTEM & COMPONENT IDENT.	1999-1996		ASPIRE		
	4-CYL. 2.0 L ENG.		1997-1996		
		Pump Seal Kit.....	8803	4-CYL. 1.3 L ENG.	
		Rack & Pinion Seal Kit.....	8610	Pump Seal Kit.....	8805
				Rack & Pinion Seal Kit.....	8811
	RAM SERIES PICKUP				
	2002				
	6-CYL. 5.9 L DIESEL ENG.; V-8 5.9 L ENG.; V-10 8.0 L ENG.				
		Pump Complete Rebuilding Kit.....	7910		
		Pump Seal Kit.....	7918		
PASS. CARS		Pump Drive Shaft Seal Kit.....	8709		
	2001-1996				
	6-CYL. 5.9 L DIESEL ENG.; V-6 3.9 L ENG.; V-8 5.2 L ENG.; V-8 5.9 L ENG.; V-10 8.0 L ENG.				
		Pump Complete Rebuilding Kit.....	7910		
		Pump Seal Kit.....	7918		
		Pump Drive Shaft Seal Kit.....	8709		
		Stg. Gear Major Seal Kit.....	8776		
		Stg. Gear Input Shaft Seal Kit.....	8777		
		Stg. Gear Complete Pitman Shaft Seal Kit.....	8763		
		Stg. Gear Lower Pitman Shaft Seal Kit.....	8717		
LIGHT TRUCKS	STEALTH				
	1996				
	V-6 3.0 L ENG.				
		Pump Seal Kit.....	8720		
		Rack & Pinion Seal Kit; W/FWD.....	8692		
	STRATUS				
	2000-1996				
	4-CYL. 2.0 L ENG.; 4-CYL. 2.4 L ENG.; V-6 2.5 L ENG.				
		Rack & Pinion Seal Kit.....	8610		
		Rack & Pinion Lower Pinion Bearing Kit.....	8579		
MED./H.VY. TRUCKS & BUSES	VIPER				
	2002-1996				
	V-10 8.0 L ENG.				
		Pump Complete Rebuilding Kit.....	8900		
		Pump Seal Kit.....	8794		
	EAGLE				
	SUMMIT				
	1996				
	4-CYL. 1.5 L ENG.; 4-CYL. 1.8 L ENG.; 4-CYL. 2.4 L ENG.				
		Pump Seal Kit.....	8721		
REPAIR KITS	TALON				
	1998-1996				
	4-CYL. 2.0 L ENG.				
		Pump Seal Kit; W/O Turbo.....	8798		
		Pump Seal Kit; W/Turbo.....	8824		
		Rack & Pinion Seal Kit.....	8870		
	VISION				
	1997				
	V-6 3.3 L ENG. (CANADA); V-6 3.5 L ENG.				
		Pump Seal Kit.....	8624		
	Pump Drive Shaft Seal Kit.....	8709			
	Rack & Pinion Seal Kit.....	8728			
KIT NUMERICAL	1996				
	V-6 3.3 L ENG.; V-6 3.5 L ENG.				
		Pump Seal Kit.....	8624		
		Pump Drive Shaft Seal Kit.....	8709		
		Rack & Pinion Seal Kit.....	8728		
	2005-2004				
	V-8 4.6 L ENG.; V-8 5.4 L ENG.				
		Pump Seal Kit.....	8634		
		Pump Drive Shaft Seal Kit.....	8635		
		Stg. Gear Complete Rebuilding Kit.....	8896		
	Stg. Gear Major Seal Kit.....	8897			
	Stg. Gear Input Shaft Seal Kit.....	8520			
	Stg. Gear Complete Pitman Shaft Seal Kit.....	8778			
	Stg. Gear Lower Pitman Shaft Seal Kit.....	8779			
MFR. PART NUMBERS	COUGAR				
	2002				
	V-6 2.5 L ENG. (CANADA)				
		Pump Seal Kit.....	8634		
		Pump Drive Shaft Seal Kit.....	8635		
		Rack & Pinion Seal Kit.....	8806		
	CROWN VICTORIA				
	2005-2003				
	V-8 4.6 L ENG.				
		Pump Seal Kit.....	8634		
	Pump Drive Shaft Seal Kit.....	8635			
2002-1997					
V-8 4.6 L ENG.					
	Pump Seal Kit.....	8634			
	Pump Drive Shaft Seal Kit.....	8635			
	Stg. Gear Major Seal Kit.....	8771			
	Stg. Gear Input Shaft Seal Kit.....	8520			
	Stg. Gear Complete Pitman Shaft Seal Kit.....	8773			
	Stg. Gear Lower Pitman Shaft Seal Kit.....	8772			
CHANGE-OVERS	1996				
	V-8 4.6 L ENG.				
		Pump Seal Kit.....	8634		
		Pump Drive Shaft Seal Kit.....	8635		
		Stg. Gear Complete Rebuilding Kit.....	8896		
		Stg. Gear Major Seal Kit.....	8897		
		Stg. Gear Input Shaft Seal Kit.....	8520		
		Stg. Gear Complete Pitman Shaft Seal Kit.....	8778		
		Stg. Gear Lower Pitman Shaft Seal Kit.....	8779		
	ILLUSTRATIONS	E SERIES VAN			
2005-2004					
V-8 4.6 L ENG.; V-8 5.4 L ENG.					
		Pump Seal Kit.....	8634		
		Pump Drive Shaft Seal Kit.....	8635		

☆ See Pages A14 - A15 For Pump or Gear Identification.

☉ Packaged one bushing per box, order as required.

Power Steering Repair Kits for Passenger Cars and Light Trucks

Application	Kit No.	Application	Kit No.
FORD - Continued		FORD - Continued	
E SERIES VAN - Continued		E SERIES VAN - Continued	
2005-2004 - Continued		1996 - Continued	
V-8 4.6 L ENG.; V-8 5.4 L ENG. - Continued		V-8 7.5 L ENG. - Continued	
Stg. Gear Major Seal Kit; W/Front Axle Rating Under 4200 Lbs.....	8771	Pump Seal Kit; W/Ford P.S. Pump; ☆C.....	8526
Stg. Gear Input Shaft Seal Kit.....	8520	Pump Seal Kit; W/Saginaw P.S. Pump; ☆B.....	7918
Stg. Gear Complete Pitman Shaft Seal Kit; W/Front Axle Rating Under 4200 Lbs.....	8773	Pump Drive Shaft Seal Kit; W/Ford P.S. Pump; ☆C.....	8711
Stg. Gear Lower Pitman Shaft Seal Kit; W/Front Axle Rating Under 4200 Lbs.....	8772	Pump Drive Shaft Seal Kit; W/Saginaw P.S. Pump; ☆B.....	8709
2003-1999		Stg. Gear Complete Rebuilding Kit; W/Front Axle Rating Under 4200 Lbs.....	8540
V-6 4.2 L ENG.; V-8 4.6 L ENG.; V-8 5.4 L ENG.		Stg. Gear Major Seal Kit; W/Front Axle Rating Over 4200 Lbs.....	8714
Pump Seal Kit.....	8634	Stg. Gear Major Seal Kit; W/Front Axle Rating Under 4200 Lbs.....	8532
Pump Drive Shaft Seal Kit.....	8635	Stg. Gear Input Shaft Seal Kit.....	8520
Stg. Gear Major Seal Kit; W/Front Axle Rating Over 4200 Lbs.....	8782	Stg. Gear Complete Pitman Shaft Seal Kit; W/Front Axle Rating Under 4200 Lbs.....	8769
Stg. Gear Major Seal Kit; W/Front Axle Rating Under 4200 Lbs.....	8771	Stg. Gear Lower Pitman Shaft Seal Kit; W/Front Axle Rating Over 4200 Lbs.....	8715
Stg. Gear Input Shaft Seal Kit.....	8520	Stg. Gear Lower Pitman Shaft Seal Kit; W/Front Axle Rating Under 4200 Lbs.....	8531
Stg. Gear Complete Pitman Shaft Seal Kit; W/Front Axle Rating Over 4200 Lbs.....	8783	ESCAPE	
Stg. Gear Complete Pitman Shaft Seal Kit; W/Front Axle Rating Under 4200 Lbs.....	8773	2004-2001	
Stg. Gear Lower Pitman Shaft Seal Kit; W/Front Axle Rating Over 4200 Lbs.....	8784	4-CYL. 2.0 L ENG.	
Stg. Gear Lower Pitman Shaft Seal Kit; W/Front Axle Rating Under 4200 Lbs.....	8772	Pump Seal Kit.....	8634
1998-1997		Pump Drive Shaft Seal Kit.....	8635
V-6 4.2 L ENG.; V-8 4.6 L ENG.; V-8 5.4 L ENG.; V-10 6.8 L ENG.		V-6 3.0 L ENG.	
Pump Seal Kit.....	8634	Pump Seal Kit.....	8820
Pump Drive Shaft Seal Kit.....	8635	ESCORT	
Stg. Gear Major Seal Kit; W/Front Axle Rating Over 4200 Lbs.....	8782	2002-1997	
Stg. Gear Major Seal Kit; W/Front Axle Rating Under 4200 Lbs.....	8771	4-CYL. 2.0 L ENG.	
Stg. Gear Input Shaft Seal Kit.....	8520	Rack & Pinion Seal Kit.....	8730
Stg. Gear Complete Pitman Shaft Seal Kit; W/Front Axle Rating Over 4200 Lbs.....	8783	1996	
Stg. Gear Complete Pitman Shaft Seal Kit; W/Front Axle Rating Under 4200 Lbs.....	8773	4-CYL. 1.8 L ENG.	
Stg. Gear Lower Pitman Shaft Seal Kit; W/Front Axle Rating Over 4200 Lbs.....	8784	Pump Seal Kit.....	8805
Stg. Gear Lower Pitman Shaft Seal Kit; W/Front Axle Rating Under 4200 Lbs.....	8772	Rack & Pinion Seal Kit.....	8730
V-8 7.3 L DIESEL ENG.		4-CYL. 1.9 L ENG.	
Pump Complete Rebuilding Kit.....	8527	Pump Complete Rebuilding Kit.....	8527
Pump Seal Kit.....	8526	Pump Seal Kit.....	8526
Pump Drive Shaft Seal Kit.....	8711	Pump Drive Shaft Seal Kit.....	8711
Stg. Gear Major Seal Kit; W/Front Axle Rating Over 4200 Lbs.....	8782	Rack & Pinion Seal Kit.....	8730
Stg. Gear Major Seal Kit; W/Front Axle Rating Under 4200 Lbs.....	8771	EXCURSION	
Stg. Gear Input Shaft Seal Kit.....	8520	2005	
Stg. Gear Complete Pitman Shaft Seal Kit; W/Front Axle Rating Over 4200 Lbs.....	8783	V-8 5.4 L ENG.; V-8 6.0 L DIESEL ENG.; V-10 6.8 L ENG.	
Stg. Gear Complete Pitman Shaft Seal Kit; W/Front Axle Rating Under 4200 Lbs.....	8773	Stg. Gear Major Seal Kit.....	8782
Stg. Gear Lower Pitman Shaft Seal Kit; W/Front Axle Rating Over 4200 Lbs.....	8784	Stg. Gear Input Shaft Seal Kit.....	8520
Stg. Gear Lower Pitman Shaft Seal Kit; W/Front Axle Rating Under 4200 Lbs.....	8772	Stg. Gear Complete Pitman Shaft Seal Kit.....	8783
1996		Stg. Gear Lower Pitman Shaft Seal Kit.....	8784
6-CYL. 4.9 L ENG.; V-8 5.0 L ENG.; V-8 5.8 L ENG.; V-8 7.3 L DIESEL ENG.		2004	
Pump Complete Rebuilding Kit; W/Ford P.S. Pump; ☆C.....	8527	V-8 5.4 L ENG.; V-8 6.0 L DIESEL ENG.	
Pump Complete Rebuilding Kit; W/Saginaw P.S. Pump; ☆B.....	7910	Stg. Gear Major Seal Kit.....	8782
Pump Seal Kit; W/Ford P.S. Pump; ☆C.....	8526	Stg. Gear Input Shaft Seal Kit.....	8520
Pump Seal Kit; W/Saginaw P.S. Pump; ☆B.....	7918	Stg. Gear Complete Pitman Shaft Seal Kit.....	8783
Pump Drive Shaft Seal Kit; W/Ford P.S. Pump; ☆C.....	8711	Stg. Gear Lower Pitman Shaft Seal Kit.....	8784
Pump Drive Shaft Seal Kit; W/Saginaw P.S. Pump; ☆B.....	8709	V-10 6.8 L ENG.	
Stg. Gear Complete Rebuilding Kit; W/Front Axle Rating Under 4200 Lbs.....	8896	Pump Seal Kit.....	8634
Stg. Gear Major Seal Kit; W/Front Axle Rating Over 4200 Lbs.....	8714	Pump Drive Shaft Seal Kit.....	8635
Stg. Gear Major Seal Kit; W/Front Axle Rating Under 4200 Lbs.....	8897	Stg. Gear Major Seal Kit.....	8782
Stg. Gear Input Shaft Seal Kit.....	8520	Stg. Gear Input Shaft Seal Kit.....	8520
Stg. Gear Complete Pitman Shaft Seal Kit; W/Front Axle Rating Under 4200 Lbs.....	8778	Stg. Gear Complete Pitman Shaft Seal Kit.....	8783
Stg. Gear Lower Pitman Shaft Seal Kit; W/Front Axle Rating Over 4200 Lbs.....	8715	Stg. Gear Lower Pitman Shaft Seal Kit.....	8784
Stg. Gear Lower Pitman Shaft Seal Kit; W/Front Axle Rating Under 4200 Lbs.....	8779	2003	
V-8 7.5 L ENG.		V-8 5.4 L ENG.; V-10 6.8 L ENG.	
Pump Complete Rebuilding Kit; W/Ford P.S. Pump; ☆C.....	8527	Pump Seal Kit.....	8634
Pump Complete Rebuilding Kit; W/Saginaw P.S. Pump; ☆B.....	7910	Pump Drive Shaft Seal Kit.....	8635
☆ See Pages A14 - A15 For Pump or Gear Identification.		Stg. Gear Major Seal Kit.....	8782
		Stg. Gear Input Shaft Seal Kit.....	8520
		Stg. Gear Complete Pitman Shaft Seal Kit.....	8783
		Stg. Gear Lower Pitman Shaft Seal Kit.....	8784

☛ Packaged one bushing per box, order as required.

SYSTEM
PUMP &
GEAR
IDENT.

SYSTEM &
COM-
PONENT
IDENT.

PASS.
CARS

LIGHT
TRUCKS

MED./HVY.
TRUCKS
& BUSES

HOSE
NUMER-
ICAL

REPAIR
KITS

KIT
NUMER-
ICAL

MFR.
PART
NUM-
BERS

CHANGE-
OVERS

ILLUST-
RATIONS

Power Steering Repair Kits for Passenger Cars and Light Trucks

	Application	Kit No.	Application	Kit No.	
SYSTEM PUMP & GEAR IDENT.	FORD - Continued		FORD - Continued		
	EXCURSION - Continued		EXPLORER - Continued		
	2003 - Continued		2001 - Continued		
	V-8 7.3 L DIESEL ENG.		V-6 4.0 L ENG.; V-8 5.0 L ENG. - Continued		
		Pump Complete Rebuilding Kit.....	8527	Rack & Pinion Seal Kit; 2-Door.....	8591
		Pump Seal Kit.....	8526		
		Pump Drive Shaft Seal Kit.....	8711		
		Stg. Gear Major Seal Kit.....	8782		
		Stg. Gear Input Shaft Seal Kit.....	8520		
		Stg. Gear Complete Pitman Shaft Seal Kit.....	8783		
	Stg. Gear Lower Pitman Shaft Seal Kit.....	8784			
SYSTEM & COMPONENT IDENT.	2002		2000-1998		
	V-8 5.4 L ENG.; V-10 6.8 L ENG.		V-6 4.0 L ENG.		
		Pump Seal Kit.....	8634	Pump Complete Rebuilding Kit; W/O.H.V. Eng.....	8527
		Pump Drive Shaft Seal Kit.....	8635	Pump Seal Kit; W/O.H.V. Eng.....	8526
		Stg. Gear Major Seal Kit.....	8782	Pump Seal Kit; W/SOHC Eng.....	8634
		Stg. Gear Input Shaft Seal Kit.....	8520	Pump Drive Shaft Seal Kit; W/O.H.V. Eng.....	8711
		Stg. Gear Complete Pitman Shaft Seal Kit.....	8783	Pump Drive Shaft Seal Kit; W/SOHC Eng.....	8635
		Stg. Gear Lower Pitman Shaft Seal Kit.....	8784	Rack & Pinion Seal Kit; 2-Door.....	8591
	PASS. CARS	V-8 7.3 L DIESEL ENG.		V-8 5.0 L ENG.	
			Pump Complete Rebuilding Kit.....	8527	Pump Seal Kit.....
		Pump Seal Kit.....	8526	Pump Drive Shaft Seal Kit.....	8635
		Pump Drive Shaft Seal Kit.....	8711	Rack & Pinion Seal Kit; 2-Door.....	8591
		Stg. Gear Major Seal Kit.....	8782		
		Stg. Gear Input Shaft Seal Kit.....	8520		
		Stg. Gear Complete Pitman Shaft Seal Kit.....	8783		
		Stg. Gear Lower Pitman Shaft Seal Kit.....	8784		
LIGHT TRUCKS		2001-2000		1997	
		V-8 5.4 L ENG.; V-10 6.8 L ENG.		V-6 4.0 L ENG.	
		Pump Seal Kit.....	8634	Pump Complete Rebuilding Kit; W/O.H.V. Eng.....	8527
		Pump Drive Shaft Seal Kit.....	8635	Pump Seal Kit; W/O.H.V. Eng.....	8526
		Stg. Gear Major Seal Kit; W/2WD.....	8771	Pump Seal Kit; W/SOHC Eng.....	8634
		Stg. Gear Major Seal Kit; W/4WD.....	8782	Pump Drive Shaft Seal Kit; W/O.H.V. Eng.....	8711
		Stg. Gear Input Shaft Seal Kit.....	8520	Pump Drive Shaft Seal Kit; W/SOHC Eng.....	8635
		Stg. Gear Complete Pitman Shaft Seal Kit; W/2WD.....	8773	Rack & Pinion Seal Kit.....	8807
		Stg. Gear Complete Pitman Shaft Seal Kit; W/4WD.....	8783		
		Stg. Gear Lower Pitman Shaft Seal Kit; W/2WD.....	8772		
MED./H.VY. TRUCKS & BUSES	V-8 7.3 L DIESEL ENG.		V-8 5.0 L ENG.		
		Pump Complete Rebuilding Kit.....	8527	Pump Seal Kit.....	8634
		Pump Seal Kit.....	8526	Pump Drive Shaft Seal Kit.....	8635
		Pump Drive Shaft Seal Kit.....	8711	Rack & Pinion Seal Kit.....	8807
		Stg. Gear Major Seal Kit; W/2WD.....	8771		
		Stg. Gear Major Seal Kit; W/4WD.....	8782		
		Stg. Gear Input Shaft Seal Kit.....	8520		
		Stg. Gear Complete Pitman Shaft Seal Kit; W/2WD.....	8773		
		Stg. Gear Complete Pitman Shaft Seal Kit; W/4WD.....	8783		
		Stg. Gear Lower Pitman Shaft Seal Kit; W/2WD.....	8772		
HOSE NUMERICAL	2002-1997		1996		
	V-8 4.6 L ENG.; V-8 5.4 L ENG.		V-6 4.0 L ENG.		
		Pump Seal Kit.....	8634	Pump Complete Rebuilding Kit.....	8527
		Pump Drive Shaft Seal Kit.....	8635	Pump Seal Kit.....	8526
		Stg. Gear Major Seal Kit.....	8771	Pump Drive Shaft Seal Kit.....	8711
		Stg. Gear Major Seal Kit; W/4WD.....	8782	Rack & Pinion Seal Kit.....	8807
		Stg. Gear Input Shaft Seal Kit.....	8520		
		Stg. Gear Complete Pitman Shaft Seal Kit; W/2WD.....	8773		
		Stg. Gear Complete Pitman Shaft Seal Kit; W/4WD.....	8783		
		Stg. Gear Lower Pitman Shaft Seal Kit; W/2WD.....	8772		
REPAIR KITS	EXPEDITION		V-8 5.0 L ENG.		
	2002-1997		Pump Seal Kit.....		8634
	V-8 4.6 L ENG.; V-8 5.4 L ENG.		Pump Drive Shaft Seal Kit.....		8635
		Pump Seal Kit.....	8634	Rack & Pinion Seal Kit.....	8807
		Pump Drive Shaft Seal Kit.....	8635		
		Stg. Gear Major Seal Kit.....	8771		
		Stg. Gear Major Seal Kit; W/4WD.....	8782		
		Stg. Gear Input Shaft Seal Kit.....	8520		
		Stg. Gear Complete Pitman Shaft Seal Kit; W/2WD.....	8773		
		Stg. Gear Complete Pitman Shaft Seal Kit; W/4WD.....	8783		
KIT NUMERICAL	EXPLOLER		EXPLORER SPORT TRAC		
	2003		2001		
	V-6 4.0 L ENG.		V-6 4.0 L ENG.		
		Pump Seal Kit.....	8634	Pump Seal Kit.....	8634
		Pump Drive Shaft Seal Kit.....	8635	Pump Drive Shaft Seal Kit.....	8635
	2002		F SERIES PICKUP		
	V-6 4.0 L ENG.		2004-2003		
		Pump Seal Kit.....	8634	V-6 4.2 L ENG.; V-8 4.6 L ENG.	
		Pump Drive Shaft Seal Kit.....	8635	Stg. Gear Major Seal Kit.....	8771
		Rack & Pinion Seal Kit; 2-Door.....	8591	Stg. Gear Input Shaft Seal Kit.....	8520
			Stg. Gear Complete Pitman Shaft Seal Kit.....	8773	
			Stg. Gear Lower Pitman Shaft Seal Kit.....	8772	
MFR. PART NUMBERS	V-8 4.6 L ENG.		V-8 5.4 L ENG.		
		Rack & Pinion Seal Kit; 2-Door.....	8591	Stg. Gear Major Seal Kit; Exc. Lightning.....	8771
	2001		Stg. Gear Input Shaft Seal Kit; Exc. Lightning.....		8520
	V-6 4.0 L ENG.; V-8 5.0 L ENG.		Stg. Gear Complete Pitman Shaft Seal Kit; Exc. Lightning.....		8773
		Pump Seal Kit.....	8634	Stg. Gear Lower Pitman Shaft Seal Kit; Exc. Lightning.....	8772
		Pump Drive Shaft Seal Kit.....	8635		
	2002-1998		2002-1998		
	V-6 4.2 L ENG.; V-8 4.6 L ENG.; V-8 5.4 L ENG.		V-6 4.2 L ENG.; V-8 4.6 L ENG.; V-8 5.4 L ENG.		
		Pump Seal Kit.....	8634	Pump Seal Kit.....	8634
		Pump Drive Shaft Seal Kit.....	8635	Pump Drive Shaft Seal Kit.....	8635
	Stg. Gear Major Seal Kit.....	8771	Stg. Gear Major Seal Kit.....	8771	
	Stg. Gear Input Shaft Seal Kit.....	8520	Stg. Gear Input Shaft Seal Kit.....	8520	
	Stg. Gear Complete Pitman Shaft Seal Kit.....	8773	Stg. Gear Complete Pitman Shaft Seal Kit.....	8773	
	Stg. Gear Lower Pitman Shaft Seal Kit.....	8772	Stg. Gear Lower Pitman Shaft Seal Kit.....	8772	
CHANGE-OVERS	1997		1997		
	V-6 4.2 L ENG.; V-8 4.6 L ENG.; V-8 5.4 L ENG.		V-6 4.2 L ENG.; V-8 4.6 L ENG.; V-8 5.4 L ENG.		
		Pump Seal Kit.....	8634	Pump Seal Kit.....	8634
		Pump Drive Shaft Seal Kit.....	8635	Pump Drive Shaft Seal Kit.....	8635
		Stg. Gear Major Seal Kit.....	8771	Stg. Gear Major Seal Kit.....	8771
		Stg. Gear Input Shaft Seal Kit.....	8520	Stg. Gear Input Shaft Seal Kit.....	8520
		Stg. Gear Complete Pitman Shaft Seal Kit.....	8773	Stg. Gear Complete Pitman Shaft Seal Kit.....	8773
		Stg. Gear Lower Pitman Shaft Seal Kit.....	8772	Stg. Gear Lower Pitman Shaft Seal Kit.....	8772
	ILLUSTRATIONS				

☆ See Pages A14 - A15 For Pump or Gear Identification.

☛ Packaged one bushing per box, order as required.

Power Steering Repair Kits for Passenger Cars and Light Trucks

Application	Kit No.	Application	Kit No.
FORD - Continued		FORD - Continued	
F SERIES PICKUP - Continued		PROBE	
1997 - Continued		1997-1996	
V-8 5.8 L ENG.; V-8 7.3 L DIESEL ENG.; V-8 7.5 L ENG.		4-CYL. 2.0 L ENG.; V-6 2.5 L ENG.	
Pump Complete Rebuilding Kit.....	8527	Pump Seal Kit.....	8799
Pump Seal Kit.....	8526	Rack & Pinion Seal Kit; W/TRW Rack & Pinion Gear; ☆R.....	8865
Pump Drive Shaft Seal Kit.....	8711	RANGER	
Stg. Gear Major Seal Kit.....	8771	2005-2003	
Stg. Gear Input Shaft Seal Kit.....	8520	V-6 3.0 L ENG.	
Stg. Gear Complete Pitman Shaft Seal Kit.....	8773	Pump Complete Rebuilding Kit.....	8527
Stg. Gear Lower Pitman Shaft Seal Kit.....	8772	Pump Seal Kit.....	8526
1996		Pump Drive Shaft Seal Kit.....	8711
6-CYL. 4.9 L ENG.; V-8 5.0 L ENG.; V-8 5.8 L ENG.; V-8 7.3 L DIESEL ENG.; V-8 7.5 L ENG.		V-6 4.0 L ENG.	
Pump Complete Rebuilding Kit.....	8527	Pump Seal Kit.....	8634
Pump Seal Kit.....	8526	Pump Drive Shaft Seal Kit.....	8635
Pump Drive Shaft Seal Kit.....	8711	2002	
Stg. Gear Complete Rebuilding Kit.....	8896	4-CYL. 2.3 L ENG.	
Stg. Gear Major Seal Kit.....	8897	Rack & Pinion Seal Kit.....	8591
Stg. Gear Input Shaft Seal Kit.....	8520	V-6 3.0 L ENG.	
Stg. Gear Complete Pitman Shaft Seal Kit.....	8778	Pump Complete Rebuilding Kit.....	8527
Stg. Gear Lower Pitman Shaft Seal Kit.....	8779	Pump Seal Kit.....	8526
GRAND MARQUIS		Pump Drive Shaft Seal Kit.....	8711
2003-2000		V-6 4.0 L ENG.	
V-8 4.6 L ENG. (CANADA)		Pump Seal Kit.....	8634
Pump Seal Kit.....	8634	Pump Drive Shaft Seal Kit.....	8635
Pump Drive Shaft Seal Kit.....	8635	2001	
Stg. Gear Major Seal Kit.....	8771	4-CYL. 2.3 L ENG.; 4-CYL. 2.5 L ENG.	
Stg. Gear Input Shaft Seal Kit.....	8520	Rack & Pinion Seal Kit.....	8591
Stg. Gear Complete Pitman Shaft Seal Kit.....	8773	V-6 3.0 L ENG.	
Stg. Gear Lower Pitman Shaft Seal Kit.....	8772	Pump Complete Rebuilding Kit.....	8527
MUSTANG		Pump Seal Kit.....	8526
2004		Pump Drive Shaft Seal Kit.....	8711
V-6 3.8 L ENG.; V-6 3.9 L ENG.		V-6 4.0 L ENG.	
Pump Complete Rebuilding Kit.....	8527	Pump Seal Kit.....	8634
Pump Seal Kit.....	8526	Pump Drive Shaft Seal Kit.....	8635
Pump Drive Shaft Seal Kit.....	8711	2000-1998	
V-8 4.6 L ENG.		4-CYL. 2.5 L ENG.	
Pump Seal Kit; W/SOHC Eng.....	8634	Pump Complete Rebuilding Kit.....	8527
Pump Drive Shaft Seal Kit; W/SOHC Eng.....	8635	Pump Seal Kit.....	8526
2003		Pump Drive Shaft Seal Kit.....	8711
V-6 3.8 L ENG.		Rack & Pinion Seal Kit.....	8591
Pump Complete Rebuilding Kit.....	8527	V-6 3.0 L ENG.; V-6 4.0 L ENG.	
Pump Seal Kit.....	8526	Pump Complete Rebuilding Kit.....	8527
Pump Drive Shaft Seal Kit.....	8711	Pump Seal Kit.....	8526
V-8 4.6 L ENG.		Pump Drive Shaft Seal Kit.....	8711
Pump Seal Kit; W/SOHC Eng.....	8634	Rack & Pinion Seal Kit; W/Std. Cab.....	8591
Pump Drive Shaft Seal Kit; W/SOHC Eng.....	8635	1997-1996	
2002-2001		4-CYL. 2.3 L ENG.; V-6 3.0 L ENG.; V-6 4.0 L ENG.	
V-6 3.8 L ENG.		Pump Complete Rebuilding Kit.....	8527
Pump Complete Rebuilding Kit.....	8527	Pump Seal Kit.....	8526
Pump Seal Kit.....	8526	Pump Drive Shaft Seal Kit.....	8711
Pump Drive Shaft Seal Kit.....	8711	Stg. Gear Complete Rebuilding Kit.....	8896
V-8 4.6 L ENG.		Stg. Gear Major Seal Kit.....	8897
Pump Seal Kit.....	8634	Stg. Gear Input Shaft Seal Kit.....	8520
Pump Drive Shaft Seal Kit.....	8635	Stg. Gear Complete Pitman Shaft Seal Kit.....	8778
2000		Stg. Gear Lower Pitman Shaft Seal Kit.....	8779
V-6 3.8 L ENG.		SUPER DUTY PICKUP	
Pump Complete Rebuilding Kit.....	8527	2005	
Pump Seal Kit.....	8526	V-8 5.4 L ENG.; V-10 6.8 L ENG.	
Pump Drive Shaft Seal Kit.....	8711	Pump Seal Kit.....	8634
V-8 4.6 L ENG.; V-8 5.4 L ENG.		Pump Drive Shaft Seal Kit.....	8635
Pump Seal Kit.....	8634	Stg. Gear Input Shaft Seal Kit.....	8520
Pump Drive Shaft Seal Kit.....	8635	V-8 6.0 L DIESEL ENG.	
1999-1996		Stg. Gear Input Shaft Seal Kit.....	8520
V-6 3.8 L ENG.		2004	
Pump Complete Rebuilding Kit.....	8527	V-8 5.4 L ENG.; V-10 6.8 L ENG.	
Pump Seal Kit.....	8526	Pump Seal Kit.....	8634
Pump Drive Shaft Seal Kit.....	8711	Pump Drive Shaft Seal Kit.....	8635
V-8 4.6 L ENG.		Stg. Gear Major Seal Kit.....	8782
Pump Seal Kit.....	8634	Stg. Gear Input Shaft Seal Kit.....	8520
Pump Drive Shaft Seal Kit.....	8635	Stg. Gear Complete Pitman Shaft Seal Kit.....	8783

☆ See Pages A14 - A15 For Pump or Gear Identification.

☛ Packaged one bushing per box, order as required.

**SYSTEM
PUMP &
GEAR
IDENT.**

**SYSTEM &
COM-
PONENT
IDENT.**

**PASS.
CARS**

**LIGHT
TRUCKS**

**MED./HVY.
TRUCKS
& BUSES**

**HOSE
NUMER-
ICAL**

**REPAIR
KITS**

**KIT
NUMER-
ICAL**

**MFR.
PART
NUM-
BERS**

**CHANGE-
OVERS**

**ILLUST-
RATIONS**

Power Steering Repair Kits for Passenger Cars and Light Trucks

Application	Kit No.	Application	Kit No.
FORD - Continued		FORD - Continued	
SUPER DUTY VAN - Continued		SUPER DUTY VAN - Continued	
2002-2001 - Continued		1996 - Continued	
V-6 4.2 L ENG.; V-8 5.4 L ENG.; V-8 7.3 L DIESEL ENG.; V-10 6.8 L ENG. - Continued		6-CYL. 4.9 L ENG.; V-8 5.8 L ENG. - Continued	
Pump Seal Kit; W/O Stripped Chassis.....	8634	Pump Seal Kit; W/Saginaw P.S. Pump; ☆B.....	7918
Pump Seal Kit; W/Stripped Chassis.....	7918	Pump Drive Shaft Seal Kit; W/Ford P.S. Pump; ☆C.....	8711
Pump Drive Shaft Seal Kit; W/O Stripped Chassis.....	8635	Pump Drive Shaft Seal Kit; W/Saginaw P.S. Pump; ☆B.....	8709
Pump Drive Shaft Seal Kit; W/Stripped Chassis.....	8709	Stg. Gear Complete Rebuilding Kit; W/Front Axle Rating Under 4200 Lbs.....	8896
Stg. Gear Major Seal Kit; W/Front Axle Rating Over 4200 Lbs.....	8782	Stg. Gear Major Seal Kit; W/Front Axle Rating Over 4200 Lbs.....	8714
Stg. Gear Major Seal Kit; W/Front Axle Rating Under 4200 Lbs.....	8771	Stg. Gear Major Seal Kit; W/Front Axle Rating Under 4200 Lbs.....	8897
Stg. Gear Input Shaft Seal Kit.....	8520	Stg. Gear Input Shaft Seal Kit.....	8520
Stg. Gear Complete Pitman Shaft Seal Kit; W/Front Axle Rating Over 4200 Lbs.....	8783	Stg. Gear Complete Pitman Shaft Seal Kit; W/Front Axle Rating Under 4200 Lbs.....	8778
Stg. Gear Complete Pitman Shaft Seal Kit; W/Front Axle Rating Under 4200 Lbs.....	8773	Stg. Gear Lower Pitman Shaft Seal Kit; W/Front Axle Rating Over 4200 Lbs.....	8715
Stg. Gear Lower Pitman Shaft Seal Kit; W/Front Axle Rating Over 4200 Lbs.....	8784	Stg. Gear Lower Pitman Shaft Seal Kit; W/Front Axle Rating Under 4200 Lbs.....	8779
Stg. Gear Lower Pitman Shaft Seal Kit; W/Front Axle Rating Under 4200 Lbs.....	8772	V-8 7.3 L DIESEL ENG.; V-8 7.5 L ENG.	
2000-1999		Pump Complete Rebuilding Kit; W/O Stripped Chassis.....	8527
V-8 5.4 L ENG.; V-8 7.3 L DIESEL ENG.; V-10 6.8 L ENG.		Pump Complete Rebuilding Kit; W/Stripped Chassis.....	7910
Pump Complete Rebuilding Kit; W/Stripped Chassis.....	7910	Pump Seal Kit; W/O Stripped Chassis.....	8526
Pump Seal Kit; W/O Stripped Chassis.....	8634	Pump Seal Kit; W/Stripped Chassis.....	7918
Pump Seal Kit; W/Stripped Chassis.....	7918	Pump Drive Shaft Seal Kit; W/O Stripped Chassis.....	8711
Pump Drive Shaft Seal Kit; W/O Stripped Chassis.....	8635	Pump Drive Shaft Seal Kit; W/Stripped Chassis.....	8709
Pump Drive Shaft Seal Kit; W/Stripped Chassis.....	8709	Stg. Gear Complete Rebuilding Kit; W/Front Axle Rating Under 4200 Lbs.....	8896
Stg. Gear Major Seal Kit; W/Front Axle Rating Over 4200 Lbs.....	8782	Stg. Gear Major Seal Kit; W/Front Axle Rating Over 4200 Lbs.....	8714
Stg. Gear Major Seal Kit; W/Front Axle Rating Under 4200 Lbs.....	8771	Stg. Gear Major Seal Kit; W/Front Axle Rating Under 4200 Lbs.....	8897
Stg. Gear Input Shaft Seal Kit.....	8520	Stg. Gear Input Shaft Seal Kit.....	8520
Stg. Gear Complete Pitman Shaft Seal Kit; W/Front Axle Rating Over 4200 Lbs.....	8783	Stg. Gear Complete Pitman Shaft Seal Kit; W/Front Axle Rating Under 4200 Lbs.....	8778
Stg. Gear Complete Pitman Shaft Seal Kit; W/Front Axle Rating Under 4200 Lbs.....	8773	Stg. Gear Lower Pitman Shaft Seal Kit; W/Front Axle Rating Over 4200 Lbs.....	8715
Stg. Gear Lower Pitman Shaft Seal Kit; W/Front Axle Rating Over 4200 Lbs.....	8784	Stg. Gear Lower Pitman Shaft Seal Kit; W/Front Axle Rating Under 4200 Lbs.....	8779
Stg. Gear Lower Pitman Shaft Seal Kit; W/Front Axle Rating Under 4200 Lbs.....	8772	TAURUS	
1998-1997		2005-2000	
V-8 5.4 L ENG.; V-10 6.8 L ENG.		V-6 3.0 L ENG.	
Pump Complete Rebuilding Kit; W/Stripped Chassis.....	7910	Pump Complete Rebuilding Kit; W/O.H.V. Eng.....	8527
Pump Seal Kit; W/O Stripped Chassis.....	8634	Pump Seal Kit; W/DOHC Eng.....	8634
Pump Seal Kit; W/Stripped Chassis.....	7918	Pump Seal Kit; W/O.H.V. Eng.....	8526
Pump Drive Shaft Seal Kit; W/O Stripped Chassis.....	8635	Pump Drive Shaft Seal Kit; W/DOHC Eng.....	8635
Pump Drive Shaft Seal Kit; W/Stripped Chassis.....	8709	Pump Drive Shaft Seal Kit; W/O.H.V. Eng.....	8711
Stg. Gear Major Seal Kit; W/Front Axle Rating Over 4200 Lbs.....	8782	1999-1998	
Stg. Gear Major Seal Kit; W/Front Axle Rating Under 4200 Lbs.....	8771	V-6 3.0 L ENG.	
Stg. Gear Input Shaft Seal Kit.....	8520	Pump Complete Rebuilding Kit; W/O.H.V. Eng.....	8527
Stg. Gear Complete Pitman Shaft Seal Kit; W/Front Axle Rating Over 4200 Lbs.....	8783	Pump Seal Kit; W/DOHC Eng.....	8634
Stg. Gear Complete Pitman Shaft Seal Kit; W/Front Axle Rating Under 4200 Lbs.....	8773	Pump Seal Kit; W/O.H.V. Eng.....	8526
Stg. Gear Lower Pitman Shaft Seal Kit; W/Front Axle Rating Over 4200 Lbs.....	8784	Pump Drive Shaft Seal Kit; W/DOHC Eng.....	8635
Stg. Gear Lower Pitman Shaft Seal Kit; W/Front Axle Rating Under 4200 Lbs.....	8772	Pump Drive Shaft Seal Kit; W/O.H.V. Eng.....	8711
V-8 7.3 L DIESEL ENG.		Rack & Pinion Seal Kit.....	8788
Pump Complete Rebuilding Kit; W/O Stripped Chassis.....	8527	1997-1996	
Pump Complete Rebuilding Kit; W/Stripped Chassis.....	7910	V-6 3.0 L ENG.	
Pump Seal Kit; W/O Stripped Chassis.....	8526	Pump Complete Rebuilding Kit; W/O.H.V. Eng.....	8527
Pump Seal Kit; W/Stripped Chassis.....	7918	Pump Seal Kit; W/DOHC Eng.....	8634
Pump Drive Shaft Seal Kit; W/O Stripped Chassis.....	8711	Pump Seal Kit; W/O.H.V. Eng.....	8526
Pump Drive Shaft Seal Kit; W/Stripped Chassis.....	8709	Pump Drive Shaft Seal Kit; W/DOHC Eng.....	8635
Stg. Gear Major Seal Kit; W/Front Axle Rating Over 4200 Lbs.....	8782	Pump Drive Shaft Seal Kit; W/O.H.V. Eng.....	8711
Stg. Gear Major Seal Kit; W/Front Axle Rating Under 4200 Lbs.....	8771	THUNDERBIRD	
Stg. Gear Input Shaft Seal Kit.....	8520	1997-1996	
Stg. Gear Complete Pitman Shaft Seal Kit; W/Front Axle Rating Over 4200 Lbs.....	8783	V-6 3.8 L ENG.	
Stg. Gear Complete Pitman Shaft Seal Kit; W/Front Axle Rating Under 4200 Lbs.....	8773	Pump Complete Rebuilding Kit.....	8527
Stg. Gear Lower Pitman Shaft Seal Kit; W/Front Axle Rating Over 4200 Lbs.....	8784	Pump Seal Kit.....	8526
Stg. Gear Lower Pitman Shaft Seal Kit; W/Front Axle Rating Under 4200 Lbs.....	8772	Pump Drive Shaft Seal Kit.....	8711
1996		Rack & Pinion Seal Kit.....	8809
6-CYL. 4.9 L ENG.; V-8 5.8 L ENG.		Rack & Pinion Mounting Kit.....	8565
Pump Complete Rebuilding Kit; W/Ford P.S. Pump; ☆C.....	8527	Rack & Pinion Upper Pinion Bearing Kit.....	8588
Pump Complete Rebuilding Kit; W/Saginaw P.S. Pump; ☆B.....	7910	V-8 4.6 L ENG.	
Pump Seal Kit; W/Ford P.S. Pump; ☆C.....	8526	Pump Seal Kit.....	8634
		Pump Drive Shaft Seal Kit.....	8635
		Rack & Pinion Seal Kit.....	8809
		Rack & Pinion Mounting Kit.....	8565
		Rack & Pinion Upper Pinion Bearing Kit.....	8588

☆ See Pages A14 - A15 For Pump or Gear Identification.

☉ Packaged one bushing per box, order as required.

**SYSTEM
PUMP &
GEAR
IDENT.**

**SYSTEM &
COM-
PONENT
IDENT.**

**PASS.
CARS**

**LIGHT
TRUCKS**

**MED./HVY.
TRUCKS
& BUSES**

**HOSE
NUMER-
ICAL**

**REPAIR
KITS**

**KIT
NUMER-
ICAL**

**MFR.
PART
NUM-
BERS**

**CHANGE-
OVERS**

**ILLUST-
RATIONS**

Power Steering Repair Kits for Passenger Cars and Light Trucks

	Application	Kit No.	Application	Kit No.
SYSTEM PUMP & GEAR IDENT.	FORD - Continued		GMC - Continued	
	WINDSTAR		C & K SERIES PICKUP - Continued	
SYSTEM & COMPONENT IDENT.	2003-2001		2000 - Continued	
	V-6 3.8 L ENG.		V-8 5.7 L ENG.; V-8 6.5 L DIESEL ENG.; V-8 7.4 L ENG.	
	Pump Seal Kit.....	8634	- Continued	
	Pump Drive Shaft Seal Kit.....	8635	Stg. Gear Input Shaft Seal Kit.....	8777
	2000-1999		Stg. Gear Complete Pitman Shaft Seal Kit.....	8763
	V-6 3.0 L ENG.		Stg. Gear Lower Pitman Shaft Seal Kit.....	8717
	Pump Complete Rebuilding Kit.....	8527	1999	
	Pump Seal Kit.....	8526	V-8 5.0 L ENG.; V-8 5.7 L ENG.; V-8 6.5 L DIESEL ENG.; V-8 7.4 L ENG.	
	Pump Drive Shaft Seal Kit.....	8711	Pump Complete Rebuilding Kit.....	7910
	Rack & Pinion Seal Kit.....	8788	Pump Seal Kit.....	7918
PASS. CARS	V-6 3.8 L ENG.		Pump Drive Shaft Seal Kit.....	8709
	Pump Seal Kit.....	8634	Stg. Gear Major Seal Kit; 7200 G.V.W.....	8775
	Pump Drive Shaft Seal Kit.....	8635	Stg. Gear Major Seal Kit; 8600 G.V.W. & Over.....	8776
	Rack & Pinion Seal Kit.....	8788	Stg. Gear Input Shaft Seal Kit.....	8777
	1998		Stg. Gear Complete Pitman Shaft Seal Kit.....	8763
	V-6 3.0 L ENG.; V-6 3.8 L ENG.		Stg. Gear Lower Pitman Shaft Seal Kit.....	8717
	Pump Complete Rebuilding Kit.....	8527	1998-1997	
	Pump Seal Kit.....	8526	V-6 4.3 L ENG.; V-8 5.0 L ENG.; V-8 5.7 L ENG.; V-8 6.5 L DIESEL ENG.; V-8 7.4 L ENG.	
LIGHT TRUCKS	Pump Drive Shaft Seal Kit.....	8711	Pump Complete Rebuilding Kit.....	7910
	Rack & Pinion Seal Kit.....	8788	Pump Seal Kit.....	7918
	1997-1996		Pump Drive Shaft Seal Kit.....	8709
	V-6 3.0 L ENG.; V-6 3.8 L ENG.		Stg. Gear Major Seal Kit; 7200 G.V.W.....	8775
	Pump Complete Rebuilding Kit.....	8527	Stg. Gear Major Seal Kit; 8600 G.V.W. & Over.....	8776
	Pump Seal Kit.....	8526	Stg. Gear Input Shaft Seal Kit.....	8777
	Pump Drive Shaft Seal Kit.....	8711	Stg. Gear Complete Pitman Shaft Seal Kit.....	8763
	Rack & Pinion Seal Kit.....	8808	Stg. Gear Lower Pitman Shaft Seal Kit.....	8717
MED./H.VY. TRUCKS & BUSES	GEO		1996	
	METRO		V-6 4.3 L ENG.; V-8 5.0 L ENG.; V-8 5.7 L ENG.; V-8 6.5 L DIESEL ENG.; V-8 7.4 L ENG.	
	1997-1996		Pump Complete Rebuilding Kit.....	7910
	3-CYL. 1.0 L ENG.; 4-CYL. 1.3 L ENG.		Pump Seal Kit.....	7918
	Pump Seal Kit.....	8833	Pump Drive Shaft Seal Kit.....	8709
	Rack & Pinion Seal Kit.....	8819	Stg. Gear Complete Rebuilding Kit; 8600 G.V.W. & Over.....	8781
	PRIZM		Stg. Gear Complete Rebuilding Kit; Under 8600 G.V.W.....	8780
	1997		Stg. Gear Major Seal Kit; 8600 G.V.W. & Over.....	8716
	4-CYL. 1.6 L ENG.; 4-CYL. 1.8 L ENG.		Stg. Gear Major Seal Kit; Under 8600 G.V.W.....	8625
	Pump Seal Kit.....	8798	Stg. Gear Input Shaft Seal Kit.....	8525
	Rack & Pinion Seal Kit.....	8877	Stg. Gear Complete Pitman Shaft Seal Kit.....	8763
REPAIR KITS	1996		Stg. Gear Lower Pitman Shaft Seal Kit.....	8717
	4-CYL. 1.6 L ENG.; 4-CYL. 1.8 L ENG.		ENVOY	
	Pump Seal Kit.....	8798	2006-2003	
	Rack & Pinion Seal Kit; W/2-Piece Crimped Housing.....	8877	6-CYL. 4.2 L ENG.; V-8 5.3 L ENG.	
	Rack & Pinion Seal Kit; W/2-Piece Riveted Housing.....	8680	Pump Drive Shaft Seal Kit.....	8709
	TRACKER		2002	
	1997-1996		6-CYL. 4.2 L ENG.	
	4-CYL. 1.6 L ENG.		Pump Drive Shaft Seal Kit.....	8709
	Pump Seal Kit.....	8800	G SERIES VAN	
	Stg. Gear Major Seal Kit.....	8854	1996	
	GMC		V-6 4.3 L ENG.; V-8 5.7 L ENG.; V-8 6.5 L DIESEL ENG.; V-8 7.4 L ENG.	
	C & K SERIES PICKUP		Pump Complete Rebuilding Kit.....	7910
	2002-2001		Pump Seal Kit.....	7918
	V-8 6.5 L DIESEL ENG.; V-8 8.1 L ENG.		Pump Drive Shaft Seal Kit.....	8709
	Pump Complete Rebuilding Kit.....	7910	Stg. Gear Complete Rebuilding Kit; G3500.....	8524
	Pump Seal Kit.....	7918	Stg. Gear Major Seal Kit; G1500.....	8775
	Pump Drive Shaft Seal Kit.....	8709	Stg. Gear Major Seal Kit; G2500; 7300 G.V.W.....	8775
	Stg. Gear Major Seal Kit.....	8776	Stg. Gear Major Seal Kit; G2500; 7700 G.V.W. & Over.....	8776
	Stg. Gear Input Shaft Seal Kit.....	8777	Stg. Gear Major Seal Kit; G3500.....	8523
	Stg. Gear Complete Pitman Shaft Seal Kit.....	8763	Stg. Gear Input Shaft Seal Kit; G1500, G2500.....	8777
	Stg. Gear Lower Pitman Shaft Seal Kit.....	8717	Stg. Gear Input Shaft Seal Kit; G3500.....	8525
	2000		Stg. Gear Complete Pitman Shaft Seal Kit; G1500, G2500.....	8763
	V-8 5.7 L ENG.; V-8 6.5 L DIESEL ENG.; V-8 7.4 L ENG.		Stg. Gear Complete Pitman Shaft Seal Kit; G3500.....	8766
	Pump Complete Rebuilding Kit.....	7910	Stg. Gear Lower Pitman Shaft Seal Kit; G1500, G2500.....	8717
	Pump Seal Kit.....	7918	Stg. Gear Lower Pitman Shaft Seal Kit; G3500.....	7856
	Pump Drive Shaft Seal Kit.....	8709	JIMMY	
	Stg. Gear Major Seal Kit.....	8776	2005-2002	
	Stg. Gear Input Shaft Seal Kit.....	8777	V-6 4.3 L ENG. (CANADA)	
	Stg. Gear Complete Pitman Shaft Seal Kit.....	8763	Pump Complete Rebuilding Kit.....	7910
	Stg. Gear Lower Pitman Shaft Seal Kit.....	8717	Pump Seal Kit.....	7918
ILLUSTRATIONS				

☆ See Pages A14 - A15 For Pump or Gear Identification.

☛ Packaged one bushing per box, order as required.

Power Steering Repair Kits for Passenger Cars and Light Trucks

Application	Kit No.	Application	Kit No.
GMC - Continued		GMC - Continued	
JIMMY - Continued		SAFARI - Continued	
2005-2002 - Continued		1996 - Continued	
V-6 4.3 L ENG. (CANADA) - Continued		V-6 4.3 L ENG. - Continued	
Pump Drive Shaft Seal Kit.....	8709	Stg. Gear Lower Pitman Shaft Seal Kit.....	8717
Stg. Gear Major Seal Kit.....	8775		
Stg. Gear Input Shaft Seal Kit.....	8777		
Stg. Gear Complete Pitman Shaft Seal Kit.....	8763		
Stg. Gear Lower Pitman Shaft Seal Kit.....	8717		
2001-1997		SAVANA	
V-6 4.3 L ENG.		2006	
Pump Complete Rebuilding Kit.....	7910	V-6 4.3 L ENG.; V-8 4.8 L ENG.; V-8 5.3 L ENG.; V-8 6.0 L ENG.; V-8 6.6 L DIESEL ENG.	
Pump Seal Kit.....	7918	Pump Complete Rebuilding Kit.....	7910
Pump Drive Shaft Seal Kit.....	8709	Pump Seal Kit.....	7918
Stg. Gear Major Seal Kit.....	8775	Pump Drive Shaft Seal Kit.....	8709
Stg. Gear Input Shaft Seal Kit.....	8777		
Stg. Gear Complete Pitman Shaft Seal Kit.....	8763		
Stg. Gear Lower Pitman Shaft Seal Kit.....	8717		
1996		2005-2003	
V-6 4.3 L ENG.		V-6 4.3 L ENG.; V-8 4.8 L ENG.; V-8 5.3 L ENG.; V-8 6.0 L ENG.	
Pump Complete Rebuilding Kit.....	7910	Pump Complete Rebuilding Kit.....	7910
Pump Seal Kit.....	7918	Pump Seal Kit.....	7918
Pump Drive Shaft Seal Kit.....	8709	Pump Drive Shaft Seal Kit.....	8709
Stg. Gear Complete Rebuilding Kit.....	8780		
Stg. Gear Major Seal Kit.....	8625		
Stg. Gear Input Shaft Seal Kit.....	8525		
Stg. Gear Complete Pitman Shaft Seal Kit.....	8763		
Stg. Gear Lower Pitman Shaft Seal Kit.....	8717		
P SERIES VAN		2002-2001	
1999-1996		V-6 4.3 L ENG.; V-8 5.0 L ENG.; V-8 5.7 L ENG.; V-8 6.5 L DIESEL ENG.; V-8 8.1 L ENG.	
V-6 4.3 L ENG.; V-8 5.7 L ENG.		Pump Complete Rebuilding Kit.....	
Pump Complete Rebuilding Kit.....	7910	Pump Seal Kit.....	7918
Pump Seal Kit.....	7918	Pump Drive Shaft Seal Kit.....	8709
Pump Drive Shaft Seal Kit.....	8709	Stg. Gear Major Seal Kit; 7300 G.V.W.....	8775
Stg. Gear Complete Rebuilding Kit; W/13/16" Input Shaft.....	7857	Stg. Gear Major Seal Kit; 7700 G.V.W. & Over.....	8776
Stg. Gear Complete Rebuilding Kit; W/3/4" Input Shaft.....	8781	Stg. Gear Input Shaft Seal Kit.....	8777
Stg. Gear Major Seal Kit; W/13/16" Input Shaft.....	7859	Stg. Gear Complete Pitman Shaft Seal Kit.....	8763
Stg. Gear Major Seal Kit; W/3/4" Input Shaft.....	8716	Stg. Gear Lower Pitman Shaft Seal Kit.....	8717
Stg. Gear Input Shaft Seal Kit; W/13/16" Input Shaft.....	7095		
Stg. Gear Input Shaft Seal Kit; W/3/4" Input Shaft.....	8525		
Stg. Gear Complete Pitman Shaft Seal Kit.....	8763		
Stg. Gear Lower Pitman Shaft Seal Kit.....	8717		
V-8 6.5 L DIESEL ENG.; V-8 7.4 L ENG.		2000-1996	
Pump Complete Rebuilding Kit.....	7910	V-6 4.3 L ENG.; V-8 5.0 L ENG.; V-8 5.7 L ENG.; V-8 6.5 L DIESEL ENG.; V-8 7.4 L ENG.	
Pump Seal Kit.....	7918	Pump Complete Rebuilding Kit.....	7910
Pump Drive Shaft Seal Kit.....	8709	Pump Seal Kit.....	7918
Stg. Gear Complete Rebuilding Kit; W/708 Series Gear; W/13/16" Input Shaft.....	7857	Pump Drive Shaft Seal Kit.....	8709
Stg. Gear Complete Rebuilding Kit; W/3/4" Input Shaft.....	8781	Stg. Gear Major Seal Kit; 7300 G.V.W.....	8775
Stg. Gear Major Seal Kit; W/708 Series Gear; W/13/16" Input Shaft.....	7859	Stg. Gear Major Seal Kit; 7700 G.V.W. & Over.....	8776
Stg. Gear Major Seal Kit; W/708 Series Gear; W/3/4" Input Shaft.....	8716	Stg. Gear Input Shaft Seal Kit.....	8777
Stg. Gear Major Seal Kit; W/710 Series Gear.....	8701	Stg. Gear Complete Pitman Shaft Seal Kit.....	8763
Stg. Gear Input Shaft Seal Kit; W/13/16" Input Shaft.....	7095	Stg. Gear Lower Pitman Shaft Seal Kit.....	8717
Stg. Gear Input Shaft Seal Kit; W/3/4" Input Shaft.....	8525		
Stg. Gear Complete Pitman Shaft Seal Kit.....	8763		
Stg. Gear Lower Pitman Shaft Seal Kit; W/708 Series Gear.....	8717		
SAFARI		SIERRA SERIES PICKUP	
2005-1997		2005-2003	
V-6 4.3 L ENG.		V-6 4.3 L ENG.; V-8 4.8 L ENG.; V-8 5.3 L ENG.; V-8 6.0 L ENG.; V-8 6.6 L DIESEL ENG.; V-8 8.1 L ENG.	
Pump Complete Rebuilding Kit.....	7910	Pump Complete Rebuilding Kit.....	7910
Pump Seal Kit.....	7918	Pump Seal Kit.....	7918
Pump Drive Shaft Seal Kit.....	8709	Pump Drive Shaft Seal Kit.....	8709
Stg. Gear Major Seal Kit.....	8775	Rack & Pinion Seal Kit; W/2WD.....	8787
Stg. Gear Input Shaft Seal Kit.....	8777		
Stg. Gear Complete Pitman Shaft Seal Kit.....	8763		
Stg. Gear Lower Pitman Shaft Seal Kit.....	8717		
1996		2002-2001	
V-6 4.3 L ENG.		V-6 4.3 L ENG.; V-8 4.8 L ENG.; V-8 5.3 L ENG.; V-8 6.0 L ENG.	
Pump Complete Rebuilding Kit.....	7910	Pump Complete Rebuilding Kit.....	7910
Pump Seal Kit.....	7918	Pump Seal Kit.....	7918
Pump Drive Shaft Seal Kit.....	8709	Pump Drive Shaft Seal Kit.....	8709
Stg. Gear Major Seal Kit.....	8775	Stg. Gear Major Seal Kit; 1500; W/4WD; W/O Luxury Pkg.....	8774
Stg. Gear Input Shaft Seal Kit.....	8777	Stg. Gear Input Shaft Seal Kit; 1500; W/4WD; W/O Luxury Pkg.....	8777
Stg. Gear Complete Pitman Shaft Seal Kit.....	8763	Stg. Gear Complete Pitman Shaft Seal Kit; 1500; W/4WD; W/O Luxury Pkg.....	8763
Stg. Gear Lower Pitman Shaft Seal Kit.....	8717	Stg. Gear Lower Pitman Shaft Seal Kit; 1500; W/4WD; W/O Luxury Pkg.....	8717
2005-1997		V-8 6.6 L DIESEL ENG.; V-8 8.1 L ENG.	
V-6 4.3 L ENG.		Pump Complete Rebuilding Kit.....	
Pump Complete Rebuilding Kit.....	7910	Pump Seal Kit.....	7918
Pump Seal Kit.....	7918	Pump Drive Shaft Seal Kit.....	8709
Pump Drive Shaft Seal Kit.....	8709	Stg. Gear Major Seal Kit; 1500; W/4WD; W/O Luxury Pkg.....	8774
Stg. Gear Major Seal Kit.....	8775	Stg. Gear Input Shaft Seal Kit; 1500; W/4WD; W/O Luxury Pkg.....	8777
Stg. Gear Input Shaft Seal Kit.....	8777	Stg. Gear Complete Pitman Shaft Seal Kit; 1500; W/4WD; W/O Luxury Pkg.....	8763
Stg. Gear Complete Pitman Shaft Seal Kit.....	8763	Stg. Gear Lower Pitman Shaft Seal Kit; 1500; W/4WD; W/O Luxury Pkg.....	8717
Stg. Gear Lower Pitman Shaft Seal Kit.....	8717	Rack & Pinion Seal Kit; W/2WD.....	8787
1996		2000-1996	
V-6 4.3 L ENG.		V-8 6.6 L DIESEL ENG.; V-8 8.1 L ENG.	
Pump Complete Rebuilding Kit.....	7910	Pump Complete Rebuilding Kit.....	7910
Pump Seal Kit.....	7918	Pump Seal Kit.....	7918
Pump Drive Shaft Seal Kit.....	8709	Pump Drive Shaft Seal Kit.....	8709
Stg. Gear Major Seal Kit.....	8775	Rack & Pinion Seal Kit; W/2WD.....	8787
Stg. Gear Input Shaft Seal Kit.....	8777		
Stg. Gear Complete Pitman Shaft Seal Kit.....	8763		
Stg. Gear Lower Pitman Shaft Seal Kit.....	8717		
2005-1997		2000	
V-6 4.3 L ENG.		V-6 4.3 L ENG.; V-8 4.8 L ENG.; V-8 5.3 L ENG.; V-8 6.0 L ENG.	
Pump Complete Rebuilding Kit.....	7910	Pump Complete Rebuilding Kit.....	7910
Pump Seal Kit.....	7918	Pump Seal Kit.....	7918
Pump Drive Shaft Seal Kit.....	8709	Pump Drive Shaft Seal Kit.....	8709
Stg. Gear Major Seal Kit.....	8775	Stg. Gear Major Seal Kit; 1500; W/4WD.....	8774
Stg. Gear Input Shaft Seal Kit.....	8777		
Stg. Gear Complete Pitman Shaft Seal Kit.....	8763		
Stg. Gear Lower Pitman Shaft Seal Kit.....	8717		

☆ See Pages A14 - A15 For Pump or Gear Identification.

☛ Packaged one bushing per box, order as required.

SYSTEM PUMP & GEAR IDENT.

SYSTEM & COMPONENT IDENT.

PASS. CARS

LIGHT TRUCKS

MED./HVY. TRUCKS & BUSES

HOSE NUMERICAL

REPAIR KITS

KIT NUMERICAL

MFR. PART NUMBERS

CHANGE-OVERS

ILLUSTRATIONS

Power Steering Repair Kits for Passenger Cars and Light Trucks

	Application	Kit No.	Application	Kit No.	
SYSTEM PUMP & GEAR IDENT.	GMC - Continued		GMC - Continued		
	SIERRA SERIES PICKUP - Continued		SONOMA - Continued		
	2000 - Continued		1996 - Continued		
	V-6 4.3 L ENG.; V-8 4.8 L ENG.; V-8 5.3 L ENG.; V-8 6.0 L ENG. - Continued		V-6 4.3 L ENG. - Continued		
		Stg. Gear Input Shaft Seal Kit; 1500; W/4WD.....	8777	Stg. Gear Major Seal Kit.....	8625
		Stg. Gear Complete Pitman Shaft Seal Kit; 1500; W/4WD.....	8763	Stg. Gear Input Shaft Seal Kit.....	8525
		Stg. Gear Lower Pitman Shaft Seal Kit; 1500; W/4WD.....	8717	Stg. Gear Complete Pitman Shaft Seal Kit.....	8763
		Rack & Pinion Seal Kit; W/2WD.....	8787	Stg. Gear Lower Pitman Shaft Seal Kit.....	8717
		1999		SUBURBAN	
		V-6 4.3 L ENG.; V-8 4.8 L ENG.; V-8 5.3 L ENG.; V-8 6.0 L ENG.		1999-1997	
SYSTEM & COMPONENT IDENT.		Pump Complete Rebuilding Kit.....	7910	V-8 5.7 L ENG.; V-8 6.5 L DIESEL ENG.; V-8 7.4 L ENG.	
		Pump Seal Kit.....	7918	Pump Complete Rebuilding Kit.....	7910
		Pump Drive Shaft Seal Kit.....	8709	Pump Seal Kit.....	7918
		Stg. Gear Major Seal Kit; 1500; W/4WD.....	8774	Pump Drive Shaft Seal Kit.....	8709
		Stg. Gear Input Shaft Seal Kit; 1500; W/4WD.....	8777	Stg. Gear Major Seal Kit; 7200 G.V.W.....	8775
		Stg. Gear Complete Pitman Shaft Seal Kit; 1500; W/4WD.....	8763	Stg. Gear Major Seal Kit; 8600 G.V.W. & Over.....	8776
		Stg. Gear Lower Pitman Shaft Seal Kit; 1500; W/4WD.....	8717	Stg. Gear Input Shaft Seal Kit.....	8777
		Rack & Pinion Seal Kit; W/2WD.....	8787	Stg. Gear Complete Pitman Shaft Seal Kit.....	8763
		V-8 6.5 L DIESEL ENG.		Stg. Gear Lower Pitman Shaft Seal Kit.....	8717
	PASS. CARS		Pump Complete Rebuilding Kit.....	7910	1996
		Pump Seal Kit.....	7918	V-8 5.7 L ENG.; V-8 6.5 L DIESEL ENG.; V-8 7.4 L ENG.	
		Pump Drive Shaft Seal Kit.....	8709	Pump Complete Rebuilding Kit.....	7910
		Stg. Gear Major Seal Kit.....	8776	Pump Seal Kit.....	7918
		Stg. Gear Input Shaft Seal Kit.....	8777	Pump Drive Shaft Seal Kit.....	8709
		Stg. Gear Complete Pitman Shaft Seal Kit.....	8763	Stg. Gear Complete Rebuilding Kit; 7200 G.V.W.....	8780
		Stg. Gear Lower Pitman Shaft Seal Kit.....	8717	Stg. Gear Complete Rebuilding Kit; 8600 G.V.W. & Over.....	8781
		Rack & Pinion Seal Kit; W/2WD.....	8787	Stg. Gear Major Seal Kit; 7200 G.V.W.....	8625
		V-8 6.5 L DIESEL ENG.		Stg. Gear Major Seal Kit; 8600 G.V.W. & Over.....	8716
LIGHT TRUCKS			Pump Complete Rebuilding Kit.....	7910	Stg. Gear Input Shaft Seal Kit.....
		Pump Seal Kit.....	7918	Stg. Gear Complete Pitman Shaft Seal Kit.....	8763
		Pump Drive Shaft Seal Kit.....	8709	Stg. Gear Lower Pitman Shaft Seal Kit.....	8717
		Stg. Gear Major Seal Kit.....	8776		
		Stg. Gear Input Shaft Seal Kit.....	8777	2005-2004	
		Stg. Gear Complete Pitman Shaft Seal Kit.....	8763	V-8 4.8 L ENG.; V-8 5.3 L ENG.; V-8 6.0 L ENG.; V-8 8.1 L ENG.	
		Stg. Gear Lower Pitman Shaft Seal Kit.....	8717	Pump Complete Rebuilding Kit.....	7910
		Rack & Pinion Seal Kit; W/2WD.....	8787	Pump Seal Kit.....	7918
		SONOMA		Pump Drive Shaft Seal Kit.....	8709
	MED./HVY. TRUCKS & BUSES		2004		2003-2001
		V-6 4.3 L ENG.		V-8 4.8 L ENG.; V-8 5.3 L ENG.	
		Pump Seal Kit.....	8624	Pump Complete Rebuilding Kit.....	7910
		Pump Drive Shaft Seal Kit.....	8709	Pump Seal Kit.....	7918
		Stg. Gear Major Seal Kit.....	8775	Pump Drive Shaft Seal Kit.....	8709
		Stg. Gear Input Shaft Seal Kit.....	8777	Stg. Gear Major Seal Kit; 1500; W/2WD.....	8774
		Stg. Gear Complete Pitman Shaft Seal Kit.....	8763	Stg. Gear Input Shaft Seal Kit; 1500; W/2WD.....	8777
		Stg. Gear Lower Pitman Shaft Seal Kit.....	8717	Stg. Gear Complete Pitman Shaft Seal Kit; 1500; W/2WD.....	8763
		2003		Stg. Gear Lower Pitman Shaft Seal Kit; 1500; W/2WD.....	8717
HOSE NUMERICAL			4-CYL. 2.2 L ENG.; V-6 4.3 L ENG.		V-8 6.0 L ENG.; V-8 8.1 L ENG.
		Pump Seal Kit.....	8624	Pump Complete Rebuilding Kit.....	7910
		Pump Drive Shaft Seal Kit.....	8709	Pump Seal Kit.....	7918
		Stg. Gear Major Seal Kit.....	8775	Pump Drive Shaft Seal Kit.....	8709
		Stg. Gear Input Shaft Seal Kit.....	8777	Stg. Gear Complete Rebuilding Kit.....	7910
		Stg. Gear Complete Pitman Shaft Seal Kit.....	8763	Pump Seal Kit.....	7918
		Stg. Gear Lower Pitman Shaft Seal Kit.....	8717	Pump Drive Shaft Seal Kit.....	8709
		2002-1997		2000	
		4-CYL. 2.2 L ENG.		V-8 4.8 L ENG.; V-8 5.3 L ENG.; V-8 6.0 L ENG.	
	REPAIR KITS		Pump Seal Kit.....	8624	Pump Complete Rebuilding Kit.....
		Pump Drive Shaft Seal Kit.....	8709	Pump Seal Kit.....	7918
		Stg. Gear Major Seal Kit.....	8775	Pump Drive Shaft Seal Kit.....	8709
		Stg. Gear Input Shaft Seal Kit.....	8777	Stg. Gear Major Seal Kit; 1500.....	8774
		Stg. Gear Complete Pitman Shaft Seal Kit.....	8763	Stg. Gear Input Shaft Seal Kit; 1500.....	8777
		Stg. Gear Lower Pitman Shaft Seal Kit.....	8717	Stg. Gear Complete Pitman Shaft Seal Kit; 1500.....	8763
		2002-1997		Stg. Gear Lower Pitman Shaft Seal Kit; 1500.....	8717
		4-CYL. 2.2 L ENG.		V-8 5.7 L ENG.	
		Pump Seal Kit.....	8624	Pump Complete Rebuilding Kit.....	7910
KIT NUMERICAL			Pump Drive Shaft Seal Kit.....	8709	Pump Seal Kit.....
		Stg. Gear Major Seal Kit.....	8775	Pump Drive Shaft Seal Kit.....	8709
		Stg. Gear Input Shaft Seal Kit.....	8777	Stg. Gear Major Seal Kit; 7200 G.V.W.....	8775
		Stg. Gear Complete Pitman Shaft Seal Kit.....	8763	Stg. Gear Major Seal Kit; 8600 G.V.W. & Over.....	8776
		Stg. Gear Lower Pitman Shaft Seal Kit.....	8717	Stg. Gear Input Shaft Seal Kit.....	8777
		V-6 4.3 L ENG.		Stg. Gear Complete Pitman Shaft Seal Kit.....	8763
		Pump Complete Rebuilding Kit.....	7910	Stg. Gear Lower Pitman Shaft Seal Kit.....	8717
		Pump Seal Kit.....	7918		
		Pump Drive Shaft Seal Kit.....	8709	1999	
	MFR. PART NUMBERS		Stg. Gear Major Seal Kit.....	8775	4-CYL. 2.2 L ENG.
		Stg. Gear Input Shaft Seal Kit.....	8777	Pump Seal Kit.....	8624
		Stg. Gear Complete Pitman Shaft Seal Kit.....	8763	Pump Drive Shaft Seal Kit.....	8709
		Stg. Gear Lower Pitman Shaft Seal Kit.....	8717	Stg. Gear Complete Rebuilding Kit.....	8780
		2002-1997		Stg. Gear Major Seal Kit.....	8625
		4-CYL. 2.2 L ENG.		Stg. Gear Input Shaft Seal Kit.....	8525
		Pump Seal Kit.....	8624	Stg. Gear Complete Pitman Shaft Seal Kit.....	8763
		Pump Drive Shaft Seal Kit.....	8709	Stg. Gear Lower Pitman Shaft Seal Kit.....	8717
		Stg. Gear Major Seal Kit.....	8775		
CHANGE-OVERS			Stg. Gear Input Shaft Seal Kit.....	8777	V-6 4.3 L ENG.
		Stg. Gear Complete Pitman Shaft Seal Kit.....	8763	Pump Complete Rebuilding Kit.....	7910
		Stg. Gear Lower Pitman Shaft Seal Kit.....	8717	Pump Seal Kit.....	7918
		1996		Pump Drive Shaft Seal Kit.....	8709
		4-CYL. 2.2 L ENG.		Stg. Gear Major Seal Kit; 1500.....	8774
		Pump Seal Kit.....	8624	Stg. Gear Input Shaft Seal Kit; 1500.....	8777
		Pump Drive Shaft Seal Kit.....	8709	Stg. Gear Complete Pitman Shaft Seal Kit; 1500.....	8763
		Stg. Gear Major Seal Kit.....	8775	Stg. Gear Lower Pitman Shaft Seal Kit; 1500.....	8717
		Stg. Gear Input Shaft Seal Kit.....	8777		
	ILLUSTRATIONS		Stg. Gear Complete Pitman Shaft Seal Kit.....	8763	V-8 5.7 L ENG.
		Stg. Gear Lower Pitman Shaft Seal Kit.....	8717	Pump Complete Rebuilding Kit.....	7910
		1999		Pump Seal Kit.....	7918
		4-CYL. 2.2 L ENG.		Pump Drive Shaft Seal Kit.....	8709
		Pump Seal Kit.....	8624	Stg. Gear Major Seal Kit; 7200 G.V.W.....	8775
		Pump Drive Shaft Seal Kit.....	8709	Stg. Gear Major Seal Kit; 8600 G.V.W. & Over.....	8776
		Stg. Gear Complete Rebuilding Kit.....	8780	Stg. Gear Input Shaft Seal Kit.....	8777
		Stg. Gear Major Seal Kit.....	8625	Stg. Gear Complete Pitman Shaft Seal Kit.....	8763
		Stg. Gear Input Shaft Seal Kit.....	8525	Stg. Gear Lower Pitman Shaft Seal Kit.....	8717
		Stg. Gear Complete Pitman Shaft Seal Kit.....	8763		

☆ See Pages A14 - A15 For Pump or Gear Identification.

☛ Packaged one bushing per box, order as required.

Power Steering Repair Kits for Passenger Cars and Light Trucks

Application	Kit No.	Application	Kit No.
GMC - Continued		HONDA - Continued	
YUKON - Continued		PASSPORT - Continued	
1999 - Continued		1997	
V-8 5.7 L ENG. - Continued		V-6 3.2 L ENG.	
Stg. Gear Major Seal Kit; 7200 G.V.W.....	8775	Pump Seal Kit; 4-Door.....	8799
Stg. Gear Major Seal Kit; 8600 G.V.W. & Over.....	8776	Stg. Gear Major Seal Kit.....	8850
Stg. Gear Input Shaft Seal Kit.....	8777	1996	
Stg. Gear Complete Pitman Shaft Seal Kit.....	8763	4-CYL. 2.6 L ENG.	
Stg. Gear Lower Pitman Shaft Seal Kit.....	8717	Pump Seal Kit.....	8895
1998		Stg. Gear Major Seal Kit.....	8850
V-8 5.7 L ENG.		V-6 3.2 L ENG.	
Pump Complete Rebuilding Kit.....	7910	Pump Seal Kit.....	8799
Pump Seal Kit.....	7918	Stg. Gear Major Seal Kit.....	8850
Pump Drive Shaft Seal Kit.....	8709	PRELUDE	
Stg. Gear Major Seal Kit.....	8775	1996	
Stg. Gear Input Shaft Seal Kit.....	8777	4-CYL. 2.2 L ENG.; 4-CYL. 2.3 L ENG.	
Stg. Gear Complete Pitman Shaft Seal Kit.....	8763	Pump Seal Kit.....	8718
Stg. Gear Lower Pitman Shaft Seal Kit.....	8717	Rack & Pinion Seal Kit.....	8734
1997		HUMMER	
V-8 5.7 L ENG.; V-8 6.5 L DIESEL ENG.		H2	
Pump Complete Rebuilding Kit.....	7910	2003	
Pump Seal Kit.....	7918	V-8 6.0 L ENG.	
Pump Drive Shaft Seal Kit.....	8709	Stg. Gear Complete Rebuilding Kit.....	8781
Stg. Gear Major Seal Kit.....	8775	Stg. Gear Major Seal Kit.....	8716
Stg. Gear Input Shaft Seal Kit.....	8777	Stg. Gear Input Shaft Seal Kit.....	8525
Stg. Gear Complete Pitman Shaft Seal Kit.....	8763	Stg. Gear Complete Pitman Shaft Seal Kit.....	8763
Stg. Gear Lower Pitman Shaft Seal Kit.....	8717	Stg. Gear Lower Pitman Shaft Seal Kit.....	8717
1996		HYUNDAI	
V-8 5.7 L ENG.; V-8 6.5 L DIESEL ENG.		ACCENT	
Pump Complete Rebuilding Kit.....	7910	2004	
Pump Seal Kit.....	7918	4-CYL. 1.6 L ENG.	
Pump Drive Shaft Seal Kit.....	8709	Pump Seal Kit.....	8843
Stg. Gear Complete Rebuilding Kit; 7200 G.V.W.	8780	Rack & Pinion Seal Kit.....	8886
Stg. Gear Complete Rebuilding Kit; 8600 G.V.W. & Over.....	8781	2003	
Stg. Gear Major Seal Kit; 7200 G.V.W.....	8625	4-CYL. 1.5 L ENG. (CANADA); 4-CYL. 1.6 L ENG.	
Stg. Gear Major Seal Kit; 8600 G.V.W. & Over.....	8716	Pump Seal Kit.....	8843
Stg. Gear Input Shaft Seal Kit.....	8525	Rack & Pinion Seal Kit.....	8886
Stg. Gear Complete Pitman Shaft Seal Kit.....	8763	2002-2001	
Stg. Gear Lower Pitman Shaft Seal Kit.....	8717	4-CYL. 1.5 L ENG.; 4-CYL. 1.6 L ENG.	
HONDA		2000-1996	
ACCORD		4-CYL. 1.5 L ENG.	
1997-1996		Pump Seal Kit.....	8843
4-CYL. 2.2 L ENG.; V-6 2.7 L ENG.		Rack & Pinion Seal Kit.....	8886
Pump Seal Kit.....	8718	2000-1996	
Rack & Pinion Seal Kit.....	8874	4-CYL. 1.5 L ENG.	
CIVIC		Pump Seal Kit.....	8843
1997-1996		Rack & Pinion Seal Kit.....	8886
4-CYL. 1.6 L ENG.		ELANTRA	
Rack & Pinion Seal Kit.....	8885	2004-1999	
CIVIC DEL SOL		4-CYL. 2.0 L ENG.	
1997-1996		Pump Seal Kit.....	8843
4-CYL. 1.6 L ENG.		1998-1996	
Pump Seal Kit.....	8718	4-CYL. 1.8 L ENG.	
Rack & Pinion Seal Kit.....	8885	Pump Seal Kit.....	8843
CR-V		SANTA FE	
1997		2004-2003	
4-CYL. 2.0 L ENG.		4-CYL. 2.4 L ENG.; V-6 2.7 L ENG.; V-6 3.5 L ENG.	
Rack & Pinion Seal Kit.....	8874	Pump Seal Kit.....	8843
ODYSSEY		2002-2001	
1997-1996		4-CYL. 2.4 L ENG.; V-6 2.7 L ENG.	
4-CYL. 2.2 L ENG.		Pump Seal Kit.....	8843
Pump Seal Kit.....	8718	ILLUSTRATIONS	
Rack & Pinion Seal Kit.....	8874		
PASSPORT			
1998			
V-6 3.2 L ENG.			
Pump Seal Kit; 4-Door.....	8799		

☆ See Pages A14 - A15 For Pump or Gear Identification.

☛ Packaged one bushing per box, order as required.

SYSTEM PUMP & GEAR IDENT.

SYSTEM & COMPONENT IDENT.

PASS. CARS

LIGHT TRUCKS

MED./HVY. TRUCKS & BUSES

HOSE NUMERICAL

REPAIR KITS

KIT NUMERICAL

MFR. PART NUMBERS

CHANGE-OVERS

ILLUSTRATIONS

Power Steering Repair Kits for Passenger Cars and Light Trucks

	Application	Kit No.	Application	Kit No.		
SYSTEM PUMP & GEAR IDENT.	HYUNDAI - Continued		INFINITI - Continued			
	SONATA		QX4			
	2005-2002		2000-1997			
	4-CYL. 2.4 L ENG.; V-6 2.7 L ENG.		V-6 3.3 L ENG.			
		Pump Seal Kit.....	8843	Pump Seal Kit.....	8799	
	2001-2000		ISUZU			
	4-CYL. 2.4 L ENG.		AMIGO			
		Pump Seal Kit.....	8843			
	V-6 2.5 L ENG.		1998			
		Pump Seal Kit.....	8797	4-CYL. 2.2 L ENG.; V-6 3.2 L ENG.		
PASS. CARS	1999		Pump Seal Kit.....		8799	
	V-6 2.5 L ENG.					
		Pump Seal Kit.....	8797	HOMBRE		
	1998-1996		2000-1998			
4-CYL. 2.0 L ENG.; V-6 3.0 L ENG.		4-CYL. 2.2 L ENG.				
	Pump Seal Kit.....	8843		Pump Seal Kit.....	8624	
	Rack & Pinion Seal Kit.....	8876		Pump Drive Shaft Seal Kit.....	8709	
LIGHT TRUCKS	TIBURON		V-6 4.3 L ENG.			
	2001-1999		Pump Seal Kit.....		8814	
	4-CYL. 2.0 L ENG.					
		Pump Seal Kit.....	8843	1997		
MED./HVY. TRUCKS & BUSES	1998-1997		4-CYL. 2.2 L ENG.			
	4-CYL. 1.8 L ENG.; 4-CYL. 2.0 L ENG.		Pump Seal Kit.....		8624	
		Pump Seal Kit.....	8843	Pump Drive Shaft Seal Kit.....		8709
	XG350		Stg. Gear Complete Rebuilding Kit.....		8780	
HOSE NUMERICAL	2003-2002		Stg. Gear Major Seal Kit.....		8625	
	V-6 3.5 L ENG.		Stg. Gear Input Shaft Seal Kit.....		8525	
		Pump Seal Kit.....	8843	Stg. Gear Complete Pitman Shaft Seal Kit.....		8763
	INFINITI		Stg. Gear Lower Pitman Shaft Seal Kit.....		8717	
	G20		V-6 4.3 L ENG.			
	1999		Pump Seal Kit.....		8814	
REPAIR KITS	4-CYL. 2.0 L ENG.		Stg. Gear Complete Rebuilding Kit.....		8780	
		Pump Seal Kit.....	8799	Stg. Gear Major Seal Kit.....		8625
		Rack & Pinion Seal Kit.....	8891	Stg. Gear Input Shaft Seal Kit.....		8525
	1996		Stg. Gear Complete Pitman Shaft Seal Kit.....		8763	
	4-CYL. 2.0 L ENG.		Stg. Gear Lower Pitman Shaft Seal Kit.....		8717	
		Pump Seal Kit.....	8830	50ASIS		
KIT NUMERICAL		Rack & Pinion Seal Kit.....	8888	1997-1996		
	I30		4-CYL. 2.2 L ENG.			
	2001-2000		Pump Seal Kit.....		8624	
	V-6 3.0 L ENG.		Pump Drive Shaft Seal Kit.....		8709	
MFR. PART NUMBERS		Pump Seal Kit.....	8831	Stg. Gear Complete Rebuilding Kit.....		8780
	1999-1996		Stg. Gear Major Seal Kit.....		8625	
	V-6 3.0 L ENG.		Stg. Gear Input Shaft Seal Kit.....		8525	
		Pump Seal Kit.....	8831	Stg. Gear Complete Pitman Shaft Seal Kit.....		8763
CHANGE-OVERS		Rack & Pinion Seal Kit.....	8879	Stg. Gear Lower Pitman Shaft Seal Kit.....		8717
	J30		RODEO			
	1997-1996		1998			
	V-6 3.0 L ENG.		4-CYL. 2.2 L ENG.; V-6 3.2 L ENG.			
ILLUSTRATIONS		Pump Seal Kit; W/4-Wheel Stg.....	8821	Pump Seal Kit.....		8799
		Pump Seal Kit; W/O 4-Wheel Stg.....	8822	Pump Seal Kit.....		8799
		Rack & Pinion Seal Kit; W/2-Wheel Stg.....	8873	Stg. Gear Major Seal Kit.....		8850
	Q45		1997-1996			
1999-1997		4-CYL. 2.6 L ENG.				
V-8 4.1 L ENG.		Pump Seal Kit.....		8895		
	Rack & Pinion Seal Kit; W/O 4-Wheel Stg.....	8873	Stg. Gear Major Seal Kit.....		8850	
1996		TROOPER				
V-8 4.5 L ENG.		2002-1998				
	Pump Seal Kit; W/O 4-Wheel Stg.....	8844	V-6 3.5 L ENG.			
	Rack & Pinion Seal Kit; W/O 4-Wheel Stg.....	8873	Pump Seal Kit.....		8799	
		Pump Seal Kit.....		8837		

☆ See Pages A14 - A15 For Pump or Gear Identification.

☉ Packaged one bushing per box, order as required.

Power Steering Repair Kits for Passenger Cars and Light Trucks

	Application	Kit No.	Application	Kit No.
SYSTEM PUMP & GEAR IDENT.	LAND ROVER - Continued		LEXUS - Continued	
	DISCOVERY		SC400	
SYSTEM & COMPONENT IDENT.	1999-1996		2000-1996	
	V-8 4.0 L ENG.		V-8 4.0 L ENG.	
PASS. CARS	Stg. Gear Major Seal Kit..... 8860		Rack & Pinion Seal Kit..... 8695	
	RANGE ROVER		LINCOLN	
LIGHT TRUCKS	1999-1996		BLACKWOOD	
	V-8 4.0 L ENG.; V-8 4.6 L ENG.		2002	
MED./HVY. TRUCKS & BUSES	Stg. Gear Major Seal Kit..... 8860		V-8 5.4 L ENG.	
	LEXUS		Pump Seal Kit..... 8634	
HOSE NUMERICAL	ES300		Pump Drive Shaft Seal Kit..... 8635	
	2003-2002		CONTINENTAL	
REPAIR KITS	V-6 3.0 L ENG.		2002-1996	
	Pump Seal Kit..... 8798		V-8 4.6 L ENG.	
KIT NUMERICAL	2001-1997		Pump Seal Kit..... 8634	
	V-6 3.0 L ENG.		Pump Drive Shaft Seal Kit..... 8635	
MFR. PART NUMBERS	Pump Seal Kit..... 8798		MARK VIII	
	Rack & Pinion Seal Kit..... 8790		1998-1996	
CHANGE-OVERS	1996		V-8 4.6 L ENG.	
	V-6 3.0 L ENG.		Pump Seal Kit..... 8634	
ILLUSTRATIONS	Pump Seal Kit..... 8823		Pump Drive Shaft Seal Kit..... 8635	
	GS300		Rack & Pinion Seal Kit..... 8809	
1997-1996		NAVIGATOR		
6-CYL. 3.0 L ENG.		2002-1998		
Pump Seal Kit..... 8797		V-8 5.4 L ENG.		
IS300		Pump Seal Kit..... 8634		
2005-2001		Pump Drive Shaft Seal Kit..... 8635		
6-CYL. 3.0 L ENG.		Stg. Gear Major Seal Kit..... 8771		
Pump Seal Kit..... 8797		Stg. Gear Input Shaft Seal Kit..... 8520		
LS400		Stg. Gear Complete Pitman Shaft Seal Kit..... 8773		
2000-1996		Stg. Gear Lower Pitman Shaft Seal Kit..... 8772		
V-8 4.0 L ENG.		TOWN CAR		
Rack & Pinion Seal Kit..... 8695		2003-1997		
LX450		V-8 4.6 L ENG.		
1997-1996		Pump Seal Kit..... 8634		
6-CYL. 4.5 L ENG.		Pump Drive Shaft Seal Kit..... 8635		
Pump Seal Kit..... 8826		Stg. Gear Major Seal Kit..... 8771		
Stg. Gear Major Seal Kit..... 8853		Stg. Gear Input Shaft Seal Kit..... 8520		
LX470		Stg. Gear Complete Pitman Shaft Seal Kit..... 8773		
2000-1998		Stg. Gear Lower Pitman Shaft Seal Kit..... 8772		
V-8 4.7 L ENG.		1996		
Pump Seal Kit..... 8798		V-8 4.6 L ENG.		
RX300		Pump Seal Kit..... 8634		
2003-2001		Pump Drive Shaft Seal Kit..... 8635		
V-6 3.0 L ENG.		Stg. Gear Complete Rebuilding Kit..... 8896		
Pump Seal Kit..... 8798		Stg. Gear Major Seal Kit..... 8897		
2000-1999		Stg. Gear Input Shaft Seal Kit..... 8520		
V-6 3.0 L ENG.		Stg. Gear Complete Pitman Shaft Seal Kit..... 8778		
Pump Seal Kit..... 8798		Stg. Gear Lower Pitman Shaft Seal Kit..... 8779		
Stg. Gear Major Seal Kit..... 8790		MAZDA		
RX330		B2300 PICKUP		
2005-2004		2003-2001		
V-6 3.3 L ENG.		4-CYL. 2.3 L ENG.		
Pump Seal Kit..... 8798		Rack & Pinion Seal Kit..... 8591		
SC300		1997-1996		
2000-1996		4-CYL. 2.3 L ENG.		
6-CYL. 3.0 L ENG.		Pump Complete Rebuilding Kit..... 8527		
Pump Seal Kit..... 8797		Pump Seal Kit..... 8526		
Rack & Pinion Seal Kit..... 8695		Pump Drive Shaft Seal Kit..... 8711		
		Stg. Gear Major Seal Kit..... 8856		
		Stg. Gear Input Shaft Seal Kit..... 8520		

☆ See Pages A14 - A15 For Pump or Gear Identification.

☉ Packaged one bushing per box, order as required.

Power Steering Repair Kits for Passenger Cars and Light Trucks

Application	Kit No.	Application	Kit No.
MAZDA - Continued		MAZDA - Continued	
B2500 PICKUP		MPV - Continued	
2001-1999		1997-1996	
4-CYL. 2.5 L ENG.		V-6 3.0 L ENG.	
Pump Complete Rebuilding Kit	8527	Pump Seal Kit	8831
Pump Seal Kit	8526	Rack & Pinion Seal Kit; W/2WD	8862
Pump Drive Shaft Seal Kit	8711		
Rack & Pinion Seal Kit; W/Std. Cab	8591		
1998		MX-3	
4-CYL. 2.5 L ENG.		1996	
Rack & Pinion Seal Kit; W/Std. Cab	8591	4-CYL. 1.6 L ENG. (CANADA)	
		Pump Seal Kit	
		8839	
		V-6 1.8 L ENG. (CANADA)	
		Pump Seal Kit	
		8799	
		Rack & Pinion Seal Kit	
		8894	
B3000 PICKUP		MX-5 MIATA	
2005-2001		2003-1999	
V-6 3.0 L ENG.		4-CYL. 1.8 L ENG.	
Pump Complete Rebuilding Kit	8527	Pump Seal Kit	
Pump Seal Kit	8526	8800	
Pump Drive Shaft Seal Kit	8711	1997-1996	
		4-CYL. 1.8 L ENG.	
		Pump Seal Kit	
		8800	
		1997-1996	
		4-CYL. 1.8 L ENG.	
		Pump Seal Kit	
		8800	
		MX-6	
		1997-1996	
		4-CYL. 2.0 L ENG.; V-6 2.5 L ENG.	
		Pump Seal Kit	
		8799	
		Rack & Pinion Seal Kit	
		8865	
		PROTEGE	
		1998-1997	
		4-CYL. 1.5 L ENG.; 4-CYL. 1.8 L ENG.	
		Pump Seal Kit	
		8800	
		Rack & Pinion Seal Kit	
		8892	
		1996	
		4-CYL. 1.5 L ENG.; 4-CYL. 1.8 L ENG.	
		Pump Seal Kit; Chassis No. 325839 & Before	
		8839	
		Pump Seal Kit; Chassis No. 325840 & After	
		8800	
		Rack & Pinion Seal Kit	
		8892	
		TRIBUTE	
		2004-2001	
		4-CYL. 2.0 L ENG.	
		Pump Seal Kit	
		8634	
		Pump Drive Shaft Seal Kit	
		8635	
		V-6 3.0 L ENG.	
		Pump Seal Kit	
		8820	
		626	
		2002-1998	
		V-6 2.5 L ENG.	
		Pump Seal Kit	
		8799	
		1997-1996	
		4-CYL. 2.0 L ENG.; V-6 2.5 L ENG.	
		Pump Seal Kit	
		8799	
		Rack & Pinion Seal Kit; W/TRW Rack & Pinion Gear; ☆R	
		8865	
		MERCURY	
		COUGAR	
		2002-1999	
		4-CYL. 2.0 L ENG.; V-6 2.5 L ENG.	
		Pump Seal Kit	
		8634	
		Pump Drive Shaft Seal Kit	
		8635	
		Rack & Pinion Seal Kit	
		8806	
		1997-1996	
		V-6 3.8 L ENG.	
		Pump Complete Rebuilding Kit	
		8527	
		Pump Seal Kit	
		8526	
		Pump Drive Shaft Seal Kit	
		8711	
		Rack & Pinion Seal Kit	
		8809	
MAZDA - Continued		MAZDA - Continued	
B2500 PICKUP		MPV - Continued	
2001-1999		1997-1996	
4-CYL. 2.5 L ENG.		V-6 3.0 L ENG.	
Pump Complete Rebuilding Kit	8527	Pump Seal Kit	8831
Pump Seal Kit	8526	Rack & Pinion Seal Kit; W/2WD	8862
Pump Drive Shaft Seal Kit	8711		
Rack & Pinion Seal Kit; W/Std. Cab	8591		
1998		MX-3	
4-CYL. 2.5 L ENG.		1996	
Rack & Pinion Seal Kit; W/Std. Cab	8591	4-CYL. 1.6 L ENG. (CANADA)	
		Pump Seal Kit	
		8839	
		V-6 1.8 L ENG. (CANADA)	
		Pump Seal Kit	
		8799	
		Rack & Pinion Seal Kit	
		8894	
B3000 PICKUP		MX-5 MIATA	
2005-2001		2003-1999	
V-6 3.0 L ENG.		4-CYL. 1.8 L ENG.	
Pump Complete Rebuilding Kit	8527	Pump Seal Kit	
Pump Seal Kit	8526	8800	
Pump Drive Shaft Seal Kit	8711	1997-1996	
		4-CYL. 1.8 L ENG.	
		Pump Seal Kit	
		8800	
		1997-1996	
		4-CYL. 1.8 L ENG.	
		Pump Seal Kit	
		8800	
		MX-6	
		1997-1996	
		4-CYL. 2.0 L ENG.; V-6 2.5 L ENG.	
		Pump Seal Kit	
		8799	
		Rack & Pinion Seal Kit	
		8865	
		PROTEGE	
		1998-1997	
		4-CYL. 1.5 L ENG.; 4-CYL. 1.8 L ENG.	
		Pump Seal Kit	
		8800	
		Rack & Pinion Seal Kit	
		8892	
		1996	
		4-CYL. 1.5 L ENG.; 4-CYL. 1.8 L ENG.	
		Pump Seal Kit; Chassis No. 325839 & Before	
		8839	
		Pump Seal Kit; Chassis No. 325840 & After	
		8800	
		Rack & Pinion Seal Kit	
		8892	
		TRIBUTE	
		2004-2001	
		4-CYL. 2.0 L ENG.	
		Pump Seal Kit	
		8634	
		Pump Drive Shaft Seal Kit	
		8635	
		V-6 3.0 L ENG.	
		Pump Seal Kit	
		8820	
		626	
		2002-1998	
		V-6 2.5 L ENG.	
		Pump Seal Kit	
		8799	
		1997-1996	
		4-CYL. 2.0 L ENG.; V-6 2.5 L ENG.	
		Pump Seal Kit	
		8799	
		Rack & Pinion Seal Kit; W/TRW Rack & Pinion Gear; ☆R	
		8865	
		MERCURY	
		COUGAR	
		2002-1999	
		4-CYL. 2.0 L ENG.; V-6 2.5 L ENG.	
		Pump Seal Kit	
		8634	
		Pump Drive Shaft Seal Kit	
		8635	
		Rack & Pinion Seal Kit	
		8806	
		1997-1996	
		V-6 3.8 L ENG.	
		Pump Complete Rebuilding Kit	
		8527	
		Pump Seal Kit	
		8526	
		Pump Drive Shaft Seal Kit	
		8711	
		Rack & Pinion Seal Kit	
		8809	

☆ See Pages A14 - A15 For Pump or Gear Identification.

⊗ Packaged one bushing per box, order as required.

**SYSTEM
PUMP &
GEAR
IDENT.**

**SYSTEM &
COM-
PONENT
IDENT.**

**PASS.
CARS**

**LIGHT
TRUCKS**

**MED./HVY.
TRUCKS
& BUSES**

**HOSE
NUMER-
ICAL**

**REPAIR
KITS**

**KIT
NUMER-
ICAL**

**MFR.
PART
NUM-
BERS**

**CHANGE-
OVERS**

**ILLUST-
RATIONS**

Power Steering Repair Kits for Passenger Cars and Light Trucks

	Application	Kit No.	Application	Kit No.	
SYSTEM PUMP & GEAR IDENT.	MERCURY - Continued		MERCURY - Continued		
	COUGAR - Continued		SABLE - Continued		
	1997-1996 - Continued		1997-1996		
	V-6 3.8 L ENG. - Continued		V-6 3.0 L ENG.		
		Rack & Pinion Mounting Kit.....	8565	Pump Complete Rebuilding Kit; W/O.H.V. Eng.....	8527
		Rack & Pinion Upper Pinion Bearing Kit.....	8588	Pump Seal Kit; W/DOHC Eng.....	8634
	V-8 4.6 L ENG.		Pump Seal Kit; W/O.H.V. Eng.....		8526
		Pump Seal Kit.....	8634	Pump Drive Shaft Seal Kit; W/DOHC Eng.....	8635
		Pump Drive Shaft Seal Kit.....	8635	Pump Drive Shaft Seal Kit; W/O.H.V. Eng.....	8711
		Rack & Pinion Seal Kit.....	8809		
SYSTEM & COMPONENT IDENT.		Rack & Pinion Mounting Kit.....	8565		
		Rack & Pinion Upper Pinion Bearing Kit.....	8588		
	GRAND MARQUIS		TRACER		
	2003		1999-1997		
	V-8 4.6 L ENG.		4-CYL. 2.0 L ENG.		
		Pump Seal Kit.....	8634	Rack & Pinion Seal Kit.....	8730
		Pump Drive Shaft Seal Kit.....	8635		
	2002-1997		1996		
	V-8 4.6 L ENG.		4-CYL. 1.8 L ENG.		
		Pump Seal Kit.....	8634	Pump Seal Kit.....	8805
	Pump Drive Shaft Seal Kit.....	8635	Rack & Pinion Seal Kit.....	8730	
PASS. CARS		Stg. Gear Major Seal Kit.....	8771		
		Stg. Gear Input Shaft Seal Kit.....	8520	4-CYL. 1.9 L ENG.	
		Stg. Gear Complete Pitman Shaft Seal Kit.....	8773	Pump Complete Rebuilding Kit.....	8527
		Stg. Gear Lower Pitman Shaft Seal Kit.....	8772	Pump Seal Kit.....	8526
	1996		Pump Drive Shaft Seal Kit.....		8711
	V-8 4.6 L ENG.		Rack & Pinion Seal Kit.....		8730
		Pump Seal Kit.....	8634	Rack & Pinion Upper Pinion Bearing Kit.....	8588
		Pump Drive Shaft Seal Kit.....	8635		
		Stg. Gear Complete Rebuilding Kit.....	8896	VILLAGER	
		Stg. Gear Major Seal Kit.....	8897	2002-1999	
LIGHT TRUCKS		Stg. Gear Input Shaft Seal Kit.....	8520	V-6 3.3 L ENG.	
		Stg. Gear Complete Pitman Shaft Seal Kit.....	8778	Pump Seal Kit.....	8799
		Stg. Gear Lower Pitman Shaft Seal Kit.....	8779	Rack & Pinion Seal Kit.....	8789
	2001-1998		1998-1996		
	V-6 4.0 L ENG.; V-8 5.0 L ENG.		V-6 3.0 L ENG.		
		Pump Seal Kit.....	8634	Pump Seal Kit.....	8799
		Pump Drive Shaft Seal Kit.....	8635	Rack & Pinion Seal Kit.....	8789
	1997		2004-1997		
	V-8 5.0 L ENG.		V-6 3.5 L ENG.		
		Pump Seal Kit.....	8634	Pump Seal Kit.....	8721
	Pump Drive Shaft Seal Kit.....	8635			
MED./HVY. TRUCKS & BUSES		Rack & Pinion Seal Kit.....	8807	1996	
	MYSTIQUE		V-6 3.0 L ENG.		
	2000-1998		Pump Seal Kit.....		8721
	4-CYL. 2.0 L ENG.; V-6 2.5 L ENG.		Pump Seal Kit.....		8798
		Pump Seal Kit.....	8634	Pump Seal Kit; W/Turbo.....	8824
		Pump Drive Shaft Seal Kit.....	8635	Rack & Pinion Seal Kit.....	8870
	1997-1996		4-CYL. 2.4 L ENG.		
	4-CYL. 2.0 L ENG.; V-6 2.5 L ENG.		Pump Seal Kit.....		8798
		Pump Seal Kit.....	8634	Rack & Pinion Seal Kit.....	8870
		Pump Drive Shaft Seal Kit.....	8635		
HOSE NUMERICAL		Rack & Pinion Seal Kit.....	8806	1998	
	SABLE		4-CYL. 2.4 L ENG.		
	2005-2000		Pump Seal Kit.....		8824
	V-6 3.0 L ENG.		Rack & Pinion Seal Kit; Jan. 31 & Older.....		8870
		Pump Complete Rebuilding Kit; W/O.H.V. Eng.....	8527	1997-1996	
		Pump Seal Kit; W/DOHC Eng.....	8634	4-CYL. 2.4 L ENG.	
		Pump Seal Kit; W/O.H.V. Eng.....	8526	Pump Seal Kit.....	8824
		Pump Drive Shaft Seal Kit; W/DOHC Eng.....	8635	Rack & Pinion Seal Kit.....	8870
		Pump Drive Shaft Seal Kit; W/O.H.V. Eng.....	8711	1999-1996	
	REPAIR KITS	1999-1998		4-CYL. 2.0 L ENG.	
V-6 3.0 L ENG.		Pump Seal Kit; W/O Turbo.....		8798	
		Pump Complete Rebuilding Kit; W/O.H.V. Eng.....	8527	Pump Seal Kit; W/Turbo.....	8824
		Pump Seal Kit; W/DOHC Eng.....	8634	Rack & Pinion Seal Kit.....	8870
		Pump Seal Kit; W/O.H.V. Eng.....	8526	4-CYL. 2.4 L ENG.	
		Pump Drive Shaft Seal Kit; W/DOHC Eng.....	8635	Pump Seal Kit.....	8798
		Pump Drive Shaft Seal Kit; W/O.H.V. Eng.....	8711	Rack & Pinion Seal Kit.....	8870
1999-1998		GALANT			
V-6 3.0 L ENG.		1998			
		Pump Complete Rebuilding Kit; W/O.H.V. Eng.....	8527	4-CYL. 2.4 L ENG.	
	Pump Seal Kit; W/DOHC Eng.....	8634	Pump Seal Kit.....	8824	
	Pump Seal Kit; W/O.H.V. Eng.....	8526	Rack & Pinion Seal Kit; Jan. 31 & Older.....	8870	
	Pump Drive Shaft Seal Kit; W/DOHC Eng.....	8635	1997-1996		
	Pump Drive Shaft Seal Kit; W/O.H.V. Eng.....	8711	4-CYL. 2.4 L ENG.		
KIT NUMERICAL		Rack & Pinion Seal Kit.....	8788	1999-1996	
	MOUNTAINEER		4-CYL. 1.5 L ENG.; 4-CYL. 1.8 L ENG.		
	2001-1998		Pump Seal Kit.....		8721
	V-6 4.0 L ENG.; V-8 5.0 L ENG.				
		Pump Seal Kit.....	8634		
		Pump Drive Shaft Seal Kit.....	8635		
	1997				
	V-8 5.0 L ENG.				
		Pump Seal Kit.....	8634		
		Pump Drive Shaft Seal Kit.....	8635		
MFR. PART NUMBERS		Rack & Pinion Seal Kit.....	8807		
	DIAMANTE				
	2004-1997				
	V-6 3.5 L ENG.				
		Pump Seal Kit.....	8721		
	1996				
	V-6 3.0 L ENG.				
		Pump Seal Kit.....	8799		
		Rack & Pinion Seal Kit.....	8789		
	CHANGE-OVERS				
ILLUSTRATIONS					

☆ See Pages A14 - A15 For Pump or Gear Identification.

☉ Packaged one bushing per box, order as required.

Power Steering Repair Kits for Passenger Cars and Light Trucks

Application	Kit No.	Application	Kit No.
MITSUBISHI - Continued		NISSAN - Continued	
MONTERO		FRONTIER	
2000		2004-2002	
V-6 3.5 L ENG.		4-CYL. 2.4 L ENG.; V-6 3.3 L ENG.	
Stg. Gear Major Seal Kit.....	8848	Pump Seal Kit.....	8799
1999		2001-2000	
V-6 3.5 L ENG.		4-CYL. 2.4 L ENG.; V-6 3.3 L ENG.	
Pump Seal Kit; Jan. 31 & Older.....	8721	Pump Seal Kit.....	8799
Stg. Gear Major Seal Kit.....	8848	Stg. Gear Major Seal Kit.....	8774
1998-1997		Stg. Gear Input Shaft Seal Kit.....	8777
V-6 3.5 L ENG.		Stg. Gear Complete Pitman Shaft Seal Kit.....	8763
Pump Seal Kit.....	8721	Stg. Gear Lower Pitman Shaft Seal Kit.....	8717
Stg. Gear Major Seal Kit.....	8848	1999	
1996		4-CYL. 2.4 L ENG.	
V-6 3.0 L ENG.; V-6 3.5 L ENG.		Pump Seal Kit.....	8799
Pump Seal Kit.....	8721	Stg. Gear Major Seal Kit; W/2WD.....	8858
Stg. Gear Major Seal Kit.....	8848	Stg. Gear Major Seal Kit; W/4WD.....	8851
MONTERO SPORT		V-6 3.3 L ENG.	
2003-2000		Pump Seal Kit.....	8799
V-6 3.0 L ENG.; V-6 3.5 L ENG.		Stg. Gear Major Seal Kit.....	8851
Stg. Gear Major Seal Kit.....	8848	1998	
1999		4-CYL. 2.4 L ENG.	
4-CYL. 2.4 L ENG.		Pump Seal Kit.....	8799
Pump Seal Kit.....	8721	Stg. Gear Major Seal Kit; W/2WD.....	8858
Stg. Gear Major Seal Kit.....	8848	Stg. Gear Major Seal Kit; W/4WD.....	8851
V-6 3.0 L ENG.; V-6 3.5 L ENG.		MAXIMA	
Pump Seal Kit; Jan. 31 & Older.....	8721	2004-2003	
Stg. Gear Major Seal Kit.....	8848	V-6 3.5 L ENG.	
1998-1997		Pump Seal Kit.....	8799
4-CYL. 2.4 L ENG.; V-6 3.0 L ENG.		2002	
Pump Seal Kit.....	8721	V-6 3.5 L ENG.	
Stg. Gear Major Seal Kit.....	8848	Pump Seal Kit.....	8831
PICKUP		2001-1999	
1996		V-6 3.0 L ENG.	
4-CYL. 2.4 L ENG.		Pump Seal Kit.....	8831
Stg. Gear Major Seal Kit.....	8745	1998-1996	
3000GT		V-6 3.0 L ENG.	
1999		Pump Seal Kit; W/O Turbo.....	8721
V-6 3.0 L ENG.		Pump Seal Kit; W/Turbo; Front.....	8721
Pump Seal Kit; W/O Turbo.....	8721	Pump Seal Kit; W/Turbo; Rear.....	8720
Pump Seal Kit; W/Turbo; Front.....	8721	1998-1996	
Pump Seal Kit; W/Turbo; Rear.....	8720	V-6 3.0 L ENG.	
Rack & Pinion Seal Kit.....	8692	Pump Seal Kit; W/O Turbo.....	8721
NISSAN		Pump Seal Kit; W/Turbo; Front.....	8721
ALTIMA		Pump Seal Kit; W/Turbo; Rear.....	8720
2005-2004		Rack & Pinion Seal Kit.....	8692
4-CYL. 2.5 L ENG.; V-6 3.5 L ENG.		2000-1996	
Pump Seal Kit.....	8799	V-6 3.3 L ENG.	
2003-2002		Pump Seal Kit.....	8799
4-CYL. 2.5 L ENG.		PICKUP	
Pump Seal Kit.....	8799	1997	
Rack & Pinion Seal Kit.....	8867	4-CYL. 2.4 L ENG.	
V-6 3.5 L ENG.		Pump Seal Kit.....	8820
Pump Seal Kit.....	8799	Stg. Gear Major Seal Kit; W/2WD.....	8857
2001-1996		Stg. Gear Major Seal Kit; W/4WD.....	8851
4-CYL. 2.4 L ENG.		1996	
Pump Seal Kit.....	8799	4-CYL. 2.4 L ENG.	
Rack & Pinion Seal Kit.....	8867	Pump Seal Kit.....	8820
NISSAN		Stg. Gear Major Seal Kit; W/2WD.....	8857
ALTIMA		Stg. Gear Major Seal Kit; W/4WD.....	8851
2005-2004		1996	
4-CYL. 2.5 L ENG.; V-6 3.5 L ENG.		4-CYL. 2.4 L ENG.	
Pump Seal Kit.....	8799	Pump Seal Kit.....	8820
2003-2002		Stg. Gear Major Seal Kit; W/2WD.....	8857
4-CYL. 2.5 L ENG.		Stg. Gear Major Seal Kit; W/4WD.....	8851
Pump Seal Kit.....	8799	V-6 3.0 L ENG. (CANADA)	
Rack & Pinion Seal Kit.....	8867	Pump Seal Kit.....	8724
V-6 3.5 L ENG.		Stg. Gear Major Seal Kit; W/2WD.....	8858
Pump Seal Kit.....	8799	Stg. Gear Major Seal Kit; W/4WD.....	8851
2001-1996		QUEST	
4-CYL. 2.4 L ENG.		2002-1999	
Pump Seal Kit.....	8799	V-6 3.3 L ENG.	
Rack & Pinion Seal Kit.....	8867	Pump Seal Kit.....	8799

☆ See Pages A14 - A15 For Pump or Gear Identification.

⊗ Packaged one bushing per box, order as required.

**SYSTEM
PUMP &
GEAR
IDENT.**

**SYSTEM &
COM-
PONENT
IDENT.**

**PASS.
CARS**

**LIGHT
TRUCKS**

**MED./HVV.
TRUCKS
& BUSES**

**HOSE
NUMER-
ICAL**

**REPAIR
KITS**

**KIT
NUMER-
ICAL**

**MFR.
PART
NUM-
BERS**

**CHANGE-
OVERS**

**ILLUST-
RATIONS**

Power Steering Repair Kits for Passenger Cars and Light Trucks

	Application	Kit No.	Application	Kit No.		
SYSTEM PUMP & GEAR IDENT.	NISSAN - Continued		OLDSMOBILE - Continued			
	QUEST - Continued		ACHIEVA - Continued			
	2002-1999 - Continued		1998-1996 - Continued			
	V-6 3.3 L ENG. - Continued		V-6 3.1 L ENG. - Continued			
		Rack & Pinion Seal Kit.....	8789	Rack & Pinion Seal Kit.....	8818	
	SYSTEM & COMPONENT IDENT.	1998-1996		ALERO		
		V-6 3.0 L ENG.		2004-2003		
			Pump Seal Kit.....	8799	4-CYL. 2.2 L ENG.	
			Rack & Pinion Seal Kit.....	8789	Pump Seal Kit.....	8795
	PASS. CARS	SENTRA		Rack & Pinion Seal Kit.....		8785
2003-2002		V-6 3.4 L ENG.				
4-CYL. 1.8 L ENG.; 4-CYL. 2.5 L ENG.		Pump Seal Kit.....		8624		
		Pump Seal Kit.....	8799	Pump Drive Shaft Seal Kit.....	8709	
		Rack & Pinion Seal Kit.....	8880	Rack & Pinion Seal Kit.....	8785	
LIGHT TRUCKS		2001-2000		2002		
		4-CYL. 1.8 L ENG.		4-CYL. 2.2 L ENG.		
			Pump Seal Kit.....	8799	Pump Seal Kit.....	8795
			Rack & Pinion Seal Kit.....	8880	Rack & Pinion Seal Kit.....	8785
MED./HVY. TRUCKS & BUSES		4-CYL. 2.0 L ENG.		V-6 3.4 L ENG.		
		Rack & Pinion Seal Kit.....	8880	Pump Seal Kit.....	8624	
	1999-1998		Pump Drive Shaft Seal Kit.....		8709	
	4-CYL. 1.6 L ENG.		Rack & Pinion Seal Kit.....		8785	
		Pump Seal Kit.....	8799	2001-1999		
		Rack & Pinion Seal Kit.....	8880	4-CYL. 2.4 L ENG.		
	4-CYL. 2.0 L ENG.		Pump Seal Kit; W/Electronic Variable Assist.....		8802	
		Rack & Pinion Seal Kit.....	8880	Pump Seal Kit; W/O Electronic Variable Assist	8795	
	1997-1996		Rack & Pinion Seal Kit.....		8785	
	4-CYL. 1.6 L ENG.		V-6 3.4 L ENG.			
	Pump Seal Kit.....	8799	Pump Seal Kit; W/Electronic Variable Assist.....	8793		
	Rack & Pinion Seal Kit.....	8880	Pump Seal Kit; W/O Electronic Variable Assist	8624		
HOSE NUMERICAL	XTERRA		Pump Drive Shaft Seal Kit.....		8709	
	2001-2000		Rack & Pinion Seal Kit.....		8785	
	4-CYL. 2.4 L ENG.; V-6 3.3 L ENG.		AURORA			
		Pump Seal Kit.....	8799	2003-2001		
		Stg. Gear Major Seal Kit.....	8774	V-8 4.0 L ENG.		
		Stg. Gear Input Shaft Seal Kit.....	8777	Pump Complete Rebuilding Kit.....		8900
		Stg. Gear Complete Pitman Shaft Seal Kit.....	8763	Pump Seal Kit.....		8794
		Stg. Gear Lower Pitman Shaft Seal Kit.....	8717	1999-1997		
	200SX		V-8 4.0 L ENG.			
	1998-1996		Pump Complete Rebuilding Kit.....		8900	
4-CYL. 1.6 L ENG.		Pump Seal Kit.....		8794		
	Pump Seal Kit.....	8799	Rack & Pinion Seal Kit.....		8786	
REPAIR KITS	Rack & Pinion Seal Kit.....		1996			
	4-CYL. 2.0 L ENG.		V-8 4.0 L ENG.			
		Pump Seal Kit.....	8830	Pump Complete Rebuilding Kit.....		8561
		Rack & Pinion Seal Kit.....	8880	Pump Seal Kit.....		8554
KIT NUMERICAL	240SX		Pump Drive Shaft Seal Kit.....		8712	
	1998-1996		Rack & Pinion Seal Kit.....		8786	
	4-CYL. 2.4 L ENG.		BRAVADA			
		Pump Seal Kit.....	8820	2004-2002		
MFR. PART NUMBERS	300ZX		6-CYL. 4.2 L ENG.			
	1996		Pump Drive Shaft Seal Kit.....		8709	
	V-6 3.0 L ENG.		2001-1997			
		Pump Seal Kit.....	8822	V-6 4.3 L ENG.		
	Rack & Pinion Seal Kit.....	8737	Pump Complete Rebuilding Kit.....		7910	
CHANGE-OVERS	OLDSMOBILE		Pump Seal Kit.....		7918	
	ACHIEVA		Pump Drive Shaft Seal Kit.....		8709	
	1998-1996		Stg. Gear Major Seal Kit.....		8775	
	4-CYL. 2.4 L ENG.		Stg. Gear Input Shaft Seal Kit.....		8777	
		Pump Seal Kit.....	8795	Stg. Gear Complete Pitman Shaft Seal Kit.....		8763
		Rack & Pinion Seal Kit.....	8818	Stg. Gear Lower Pitman Shaft Seal Kit.....		8717
	V-6 3.1 L ENG.		1996			
		Pump Seal Kit; W/Electronic Variable Assist.....	8793	V-6 4.3 L ENG.		
		Pump Seal Kit; W/O Electronic Variable Assist	8624	Pump Complete Rebuilding Kit.....		7910
		Pump Drive Shaft Seal Kit.....	8709	Pump Seal Kit.....		7918
ILLUSTRATIONS			Pump Drive Shaft Seal Kit.....		8709	
			Stg. Gear Complete Rebuilding Kit.....		8780	
			Stg. Gear Major Seal Kit.....		8625	
			Stg. Gear Input Shaft Seal Kit.....		8525	

☆ See Pages A14 - A15 For Pump or Gear Identification.

☉ Packaged one bushing per box, order as required.

Power Steering Repair Kits for Passenger Cars and Light Trucks

	Application	Kit No.	Application	Kit No.
SYSTEM PUMP & GEAR IDENT.	PLYMOUTH - Continued		PONTIAC	
	GRAND VOYAGER - Continued		IMPORTANT: PLEASE NOTE. To select correct replacement parts, it may be necessary to identify the code character for the engine by looking at the VIN (Vehicle Identification Number) located on the dash panel. For 1981 and newer cars, refer to the 8th digit of VIN for the correct engine code.	
	1997		AZTEK	
	4-CYL. 2.4 L ENG.; V-6 3.0 L ENG.; V-6 3.3 L ENG.; V-6 3.8 L ENG. (CANADA)		2005-2001	
	Pump Complete Rebuilding Kit..... 7910		V-6 3.4 L ENG.	
	Pump Seal Kit..... 8814		Pump Seal Kit..... 8624	
	Pump Drive Shaft Seal Kit..... 8709		Pump Drive Shaft Seal Kit..... 8709	
	Rack & Pinion Seal Kit..... 8610		Rack & Pinion Seal Kit; W/FWD..... 8785	
	Rack & Pinion Lower Pinion Bearing Kit..... 8579			
	1996		BONNEVILLE	
4-CYL. 2.4 L ENG.; V-6 3.0 L ENG.; V-6 3.3 L ENG.; V-6 3.8 L ENG.		2005-2004		
Pump Complete Rebuilding Kit..... 7910		V-6 3.8 L ENG.; V-8 4.6 L ENG.		
Pump Seal Kit..... 8814		Pump Seal Kit..... 8624		
Pump Drive Shaft Seal Kit..... 8709		Pump Drive Shaft Seal Kit..... 8709		
Rack & Pinion Seal Kit..... 8610		Rack & Pinion Seal Kit; W/O Magnetic Variable Assist..... 8785		
Rack & Pinion Lower Pinion Bearing Kit..... 8579				
PASS. CARS	NEON		2003-2000	
	2001		V-6 3.8 L ENG.	
	4-CYL. 2.0 L ENG.		Pump Seal Kit..... 8624	
	Rack & Pinion Seal Kit..... 8728		Pump Drive Shaft Seal Kit..... 8709	
	2000		Rack & Pinion Seal Kit; W/Magnetic Variable Assist..... 8786	
	4-CYL. 2.0 L ENG.		Rack & Pinion Seal Kit; W/O Magnetic Variable Assist..... 8785	
	Pump Seal Kit..... 8803		Rack & Pinion Upper Pinion Bearing Kit..... 8571	
	1999-1996		Rack & Pinion Lower Pinion Bearing Kit..... 8572	
	4-CYL. 2.0 L ENG.			
	Pump Seal Kit..... 8803		FIREBIRD	
Rack & Pinion Seal Kit..... 8728		2002-2000		
VOYAGER		V-6 3.8 L ENG.		
2000		Pump Seal Kit..... 8624		
4-CYL. 2.4 L ENG.; V-6 3.0 L ENG.; V-6 3.3 L ENG.		Pump Drive Shaft Seal Kit..... 8709		
Pump Complete Rebuilding Kit..... 7910		V-8 5.7 L ENG.		
Pump Seal Kit..... 8814		Pump Seal Kit..... 8796		
Pump Drive Shaft Seal Kit..... 8709		Rack & Pinion Seal Kit; W/O F41, FE2 Suspension..... 8785		
Rack & Pinion Seal Kit..... 8610				
Rack & Pinion Lower Pinion Bearing Kit..... 8579		1999-1998		
1999		V-6 3.8 L ENG.		
4-CYL. 2.4 L ENG.; V-6 3.0 L ENG.; V-6 3.3 L ENG.; V-6 3.8 L ENG.		Pump Seal Kit..... 8624		
Pump Complete Rebuilding Kit..... 7910		Pump Drive Shaft Seal Kit..... 8709		
Pump Seal Kit..... 8814		Rack & Pinion Seal Kit; W/O F41, FE2 Suspension..... 8785		
Pump Drive Shaft Seal Kit..... 8709				
Rack & Pinion Seal Kit..... 8610		1997-1996		
Rack & Pinion Lower Pinion Bearing Kit..... 8579		V-6 3.8 L ENG.; V-8 5.7 L ENG.		
1998-1997		Pump Seal Kit..... 8624		
4-CYL. 2.4 L ENG.; V-6 3.0 L ENG.; V-6 3.3 L ENG.; V-6 3.8 L ENG. (CANADA)		Pump Drive Shaft Seal Kit..... 8709		
Pump Complete Rebuilding Kit..... 7910		Rack & Pinion Seal Kit..... 8785		
Pump Seal Kit..... 8814				
Pump Drive Shaft Seal Kit..... 8709		FIREFLY		
Rack & Pinion Seal Kit..... 8610		1997-1996		
Rack & Pinion Lower Pinion Bearing Kit..... 8579		3-CYL. 1.0 L ENG. (CANADA); 4-CYL. 1.3 L ENG. (CANADA)		
1996		Pump Seal Kit..... 8833		
4-CYL. 2.4 L ENG.; V-6 3.0 L ENG.; V-6 3.3 L ENG.; V-6 3.8 L ENG.		GRAND AM		
Pump Complete Rebuilding Kit..... 7910		2005-2002		
Pump Seal Kit..... 8814		4-CYL. 2.2 L ENG.		
Pump Drive Shaft Seal Kit..... 8709		Pump Seal Kit..... 8795		
Rack & Pinion Seal Kit..... 8610		Rack & Pinion Seal Kit..... 8785		
Rack & Pinion Lower Pinion Bearing Kit..... 8579				
1998-1997		V-6 3.4 L ENG.		
4-CYL. 2.4 L ENG.; V-6 3.0 L ENG.; V-6 3.3 L ENG.; V-6 3.8 L ENG.		Pump Seal Kit; W/Electronic Variable Assist..... 8793		
Pump Complete Rebuilding Kit..... 7910		Pump Seal Kit; W/O Electronic Variable Assist..... 8624		
Pump Seal Kit..... 8814		Pump Drive Shaft Seal Kit..... 8709		
Pump Drive Shaft Seal Kit..... 8709		Rack & Pinion Seal Kit..... 8785		
Rack & Pinion Seal Kit..... 8610				
Rack & Pinion Lower Pinion Bearing Kit..... 8579		2001-1999		
1996		4-CYL. 2.4 L ENG.		
4-CYL. 2.4 L ENG.; V-6 3.0 L ENG.; V-6 3.3 L ENG.; V-6 3.8 L ENG.		Pump Seal Kit; W/Electronic Variable Assist..... 8802		
Pump Complete Rebuilding Kit..... 7910		Pump Seal Kit; W/O Electronic Variable Assist..... 8795		
Pump Seal Kit..... 8814				
Pump Drive Shaft Seal Kit..... 8709				
Rack & Pinion Seal Kit..... 8610				
Rack & Pinion Lower Pinion Bearing Kit..... 8579				

☆ See Pages A14 - A15 For Pump or Gear Identification.

☉ Packaged one bushing per box, order as required.

Power Steering Repair Kits for Passenger Cars and Light Trucks

Application	Kit No.	Application	Kit No.
PONTIAC - Continued		PONTIAC - Continued	
GRAND AM - Continued		GRAND PRIX - Continued	
2001-1999 - Continued		1996 - Continued	
4-CYL. 2.4 L ENG. - Continued		V-6 3.1 L ENG.; V-6 3.4 L ENG. - Continued	
Rack & Pinion Seal Kit.....	8785	Rack & Pinion Seal Kit.....	8785
V-6 3.4 L ENG.		Rack & Pinion Upper Pinion Bearing Kit.....	8571
Pump Seal Kit; W/Electronic Variable Assist.....	8793	Rack & Pinion Lower Pinion Bearing Kit.....	8572
Pump Seal Kit; W/O Electronic Variable Assist.....	8624	MONTANA	
Pump Drive Shaft Seal Kit.....	8709	2005	
Rack & Pinion Seal Kit.....	8785	V-6 3.4 L ENG.; V-6 3.5 L ENG.	
1998		Pump Seal Kit.....	8624
4-CYL. 2.4 L ENG.		Pump Drive Shaft Seal Kit.....	8709
Pump Seal Kit; W/Electronic Variable Assist.....	8802	Rack & Pinion Seal Kit; W/FWD.....	8785
Pump Seal Kit; W/O Electronic Variable Assist.....	8795	2004-1999	
Rack & Pinion Seal Kit.....	8818	V-6 3.4 L ENG.	
Rack & Pinion Upper Pinion Bearing Kit.....	8571	Pump Seal Kit.....	8624
Rack & Pinion Lower Pinion Bearing Kit.....	8572	Pump Drive Shaft Seal Kit.....	8709
V-6 3.1 L ENG.		Rack & Pinion Seal Kit; W/FWD.....	8785
Pump Seal Kit; W/Electronic Variable Assist.....	8793	SUNFIRE	
Pump Seal Kit; W/O Electronic Variable Assist.....	8624	2005-2003	
Pump Drive Shaft Seal Kit.....	8709	4-CYL. 2.2 L ENG.	
Rack & Pinion Seal Kit.....	8818	Pump Seal Kit.....	8795
Rack & Pinion Upper Pinion Bearing Kit.....	8571	Rack & Pinion Seal Kit.....	8785
Rack & Pinion Lower Pinion Bearing Kit.....	8572	2002	
1997		4-CYL. 2.2 L ENG.	
4-CYL. 2.4 L ENG.		Pump Seal Kit; Eng. VIN 4.....	8624
Pump Seal Kit; W/Electronic Variable Assist.....	8802	Pump Seal Kit; Eng. VIN F.....	8795
Pump Seal Kit; W/O Electronic Variable Assist.....	8795	Pump Drive Shaft Seal Kit; Eng. VIN 4.....	8709
Rack & Pinion Seal Kit.....	8818	Rack & Pinion Seal Kit.....	8785
Rack & Pinion Upper Pinion Bearing Kit.....	8571	4-CYL. 2.4 L ENG.	
Rack & Pinion Lower Pinion Bearing Kit.....	8572	Pump Seal Kit.....	8795
V-6 3.1 L ENG.		Rack & Pinion Seal Kit.....	8785
Pump Seal Kit; W/Electronic Variable Assist.....	8793	2001-2000	
Pump Seal Kit; W/O Variable Assist.....	8624	4-CYL. 2.2 L ENG.	
Pump Drive Shaft Seal Kit.....	8709	Pump Seal Kit.....	8624
Rack & Pinion Seal Kit.....	8818	Pump Drive Shaft Seal Kit.....	8709
Rack & Pinion Upper Pinion Bearing Kit.....	8571	Rack & Pinion Seal Kit.....	8785
Rack & Pinion Lower Pinion Bearing Kit.....	8572	Rack & Pinion Seal Kit.....	8785
1996		4-CYL. 2.4 L ENG.	
4-CYL. 2.4 L ENG.		Pump Seal Kit.....	8795
Pump Seal Kit; W/Electronic Variable Assist.....	8802	Rack & Pinion Seal Kit.....	8785
Pump Seal Kit; W/O Electronic Variable Assist.....	8795	1999-1998	
Rack & Pinion Seal Kit.....	8818	4-CYL. 2.2 L ENG.	
Rack & Pinion Upper Pinion Bearing Kit.....	8571	Pump Seal Kit.....	8624
Rack & Pinion Lower Pinion Bearing Kit.....	8572	Pump Drive Shaft Seal Kit.....	8709
V-6 3.1 L ENG.		Rack & Pinion Seal Kit.....	8785
Pump Seal Kit; W/Electronic Variable Assist.....	8793	Rack & Pinion Upper Pinion Bearing Kit.....	8571
Pump Seal Kit; W/O Electronic Variable Assist.....	8624	Rack & Pinion Lower Pinion Bearing Kit.....	8572
Pump Drive Shaft Seal Kit.....	8709	4-CYL. 2.4 L ENG.	
Rack & Pinion Seal Kit.....	8818	Pump Seal Kit.....	8795
Rack & Pinion Upper Pinion Bearing Kit.....	8571	Rack & Pinion Seal Kit.....	8785
Rack & Pinion Lower Pinion Bearing Kit.....	8572	Rack & Pinion Upper Pinion Bearing Kit.....	8571
GRAND PRIX		Rack & Pinion Lower Pinion Bearing Kit.....	8572
2004		1997-1996	
V-6 3.8 L ENG.		4-CYL. 2.2 L ENG.	
Pump Seal Kit.....	8624	Pump Seal Kit.....	8624
Pump Drive Shaft Seal Kit.....	8709	Pump Drive Shaft Seal Kit.....	8709
2003-2000		Rack & Pinion Seal Kit.....	8785
V-6 3.1 L ENG.; V-6 3.8 L ENG.		Rack & Pinion Upper Pinion Bearing Kit.....	8571
Pump Seal Kit.....	8624	Rack & Pinion Lower Pinion Bearing Kit.....	8572
Pump Drive Shaft Seal Kit.....	8709	4-CYL. 2.4 L ENG.	
Rack & Pinion Seal Kit; W/Magnetic Variable Assist.....	8786	Pump Seal Kit.....	8795
1999-1997		Rack & Pinion Seal Kit.....	8785
V-6 3.1 L ENG.; V-6 3.8 L ENG.		Rack & Pinion Upper Pinion Bearing Kit.....	8571
Pump Seal Kit.....	8624	Rack & Pinion Lower Pinion Bearing Kit.....	8572
Pump Drive Shaft Seal Kit.....	8709	1997-1996	
Rack & Pinion Seal Kit; W/Magnetic Variable Assist.....	8786	4-CYL. 2.2 L ENG.	
Rack & Pinion Upper Pinion Bearing Kit.....	8571	Pump Seal Kit.....	8624
Rack & Pinion Lower Pinion Bearing Kit.....	8572	Pump Drive Shaft Seal Kit.....	8709
1996		Rack & Pinion Seal Kit.....	8785
V-6 3.1 L ENG.; V-6 3.4 L ENG.		Rack & Pinion Upper Pinion Bearing Kit.....	8571
Pump Seal Kit; W/Electronic Variable Assist.....	8793	Rack & Pinion Lower Pinion Bearing Kit.....	8572
Pump Seal Kit; W/O Electronic Variable Assist.....	8624	4-CYL. 2.4 L ENG.	
Pump Drive Shaft Seal Kit.....	8709	Pump Seal Kit.....	8795
GRAND PRIX		Rack & Pinion Seal Kit.....	8785
2004		SUNRUNNER	
V-6 3.8 L ENG.		1997-1996	
Pump Seal Kit.....	8624	4-CYL. 1.6 L ENG. (CANADA)	
Pump Drive Shaft Seal Kit.....	8709	Pump Seal Kit.....	8800
2003-2000		1997-1996	
V-6 3.1 L ENG.; V-6 3.8 L ENG.		4-CYL. 1.6 L ENG. (CANADA)	
Pump Seal Kit.....	8624	Pump Seal Kit.....	8800
Pump Drive Shaft Seal Kit.....	8709	1997-1996	
Rack & Pinion Seal Kit; W/Magnetic Variable Assist.....	8786	4-CYL. 1.6 L ENG. (CANADA)	
Rack & Pinion Upper Pinion Bearing Kit.....	8571	Pump Seal Kit.....	8800
Rack & Pinion Lower Pinion Bearing Kit.....	8572	1997-1996	
1996		4-CYL. 1.6 L ENG. (CANADA)	
V-6 3.1 L ENG.; V-6 3.4 L ENG.		Pump Seal Kit.....	8800
Pump Seal Kit; W/Electronic Variable Assist.....	8793	1997-1996	
Pump Seal Kit; W/O Electronic Variable Assist.....	8624	4-CYL. 1.6 L ENG. (CANADA)	
Pump Drive Shaft Seal Kit.....	8709	Pump Seal Kit.....	8800

☆ See Pages A14 - A15 For Pump or Gear Identification.

☛ Packaged one bushing per box, order as required.

**SYSTEM
PUMP &
GEAR
IDENT.**

**SYSTEM &
COM-
PONENT
IDENT.**

**PASS.
CARS**

**LIGHT
TRUCKS**

**MED./HVY.
TRUCKS
& BUSES**

**HOSE
NUMER-
ICAL**

**REPAIR
KITS**

**KIT
NUMER-
ICAL**

**MFR.
PART
NUM-
BERS**

**CHANGE-
OVERS**

**ILLUST-
RATIONS**

Power Steering Repair Kits for Passenger Cars and Light Trucks

	Application	Kit No.	Application	Kit No.
SYSTEM PUMP & GEAR IDENT.	PONTIAC - Continued		SUBARU	
	TRANS SPORT		IMPREZA	
	1999		1998	
	V-6 3.4 L ENG. (CANADA)		4-CYL. 2.2 L ENG.; 4-CYL. 2.5 L ENG.	
	Pump Seal Kit.....	8624	Pump Seal Kit.....	8832
SYSTEM & COM- PONENT IDENT.	Pump Drive Shaft Seal Kit.....	8709		
	Rack & Pinion Seal Kit.....	8785	1997-1996	
	1998-1997		4-CYL. 1.8 L ENG.; 4-CYL. 2.2 L ENG.	
	V-6 3.4 L ENG.		Pump Seal Kit.....	
	Pump Seal Kit.....	8624	8832	
	Pump Drive Shaft Seal Kit.....	8709	Rack & Pinion Seal Kit.....	
	Rack & Pinion Seal Kit.....	8785	8868	
PASS. CARS	1996		LEGACY	
	V-6 3.4 L ENG.		1999-1997	
	Pump Seal Kit.....	8624	4-CYL. 2.2 L ENG.; 4-CYL. 2.5 L ENG.	
	Pump Drive Shaft Seal Kit.....	8709	Rack & Pinion Seal Kit.....	
	Rack & Pinion Seal Kit.....	8785	8868	
	Rack & Pinion Upper Pinion Bearing Kit.....	8571	1996	
	Rack & Pinion Lower Pinion Bearing Kit.....	8572	4-CYL. 2.2 L ENG.; 4-CYL. 2.5 L ENG.	
LIGHT TRUCKS	VIBE		Pump Seal Kit.....	
	2006-2003		8832	
	4-CYL. 1.8 L ENG.		4-CYL. 2.2 L ENG.; 4-CYL. 2.5 L ENG.	
	Pump Seal Kit.....	8801	Rack & Pinion Seal Kit.....	
	8868		1996	
MED./HVV. TRUCKS & BUSES	SAAB		SUZUKI	
	9000		ESTEEM	
	1997-1996		1998-1997	
	4-CYL. 2.3 L ENG.; V-6 3.0 L ENG.		4-CYL. 1.6 L ENG.	
	Rack & Pinion Seal Kit.....	8764	Pump Seal Kit.....	
	8840		1998-1996	
HOSE NUMER- ICAL	SATURN		SIDEKICK	
	L-SERIES		1998-1996	
	2004		4-CYL. 1.6 L ENG.	
	V-6 3.0 L ENG.		Pump Seal Kit.....	
	Pump Seal Kit.....	8624	8800	
	Pump Drive Shaft Seal Kit.....	8709	Stg. Gear Major Seal Kit.....	
	2003-2000		8854	
	4-CYL. 2.2 L ENG.		4-CYL. 1.8 L ENG.	
	Pump Seal Kit.....	8802	Stg. Gear Major Seal Kit.....	
	V-6 3.0 L ENG.		8854	
	Pump Seal Kit.....	8624	SWIFT	
	Pump Drive Shaft Seal Kit.....	8709	1998-1996	
REPAIR KITS	S-SERIES		4-CYL. 1.3 L ENG.	
	2002-1996		Pump Seal Kit.....	
	4-CYL. 1.9 L ENG.		8833	
	Pump Seal Kit; W/Electronic Variable Assist.....	8793	Rack & Pinion Seal Kit.....	
	Pump Seal Kit; W/O Electronic Variable Assist.....	8624	8819	
	Pump Drive Shaft Seal Kit.....	8709	X-90	
	Rack & Pinion Seal Kit.....	8817	1998-1997	
KIT NUMER- ICAL	SCION		4-CYL. 1.6 L ENG.	
	TC		Pump Seal Kit.....	
	2005		8840	
	4-CYL. 2.4 L ENG.		4-CYL. 1.6 L ENG.	
	Pump Seal Kit.....	8801	Pump Seal Kit.....	
	XA		8854	
	2005-2004		1996	
	4-CYL. 1.5 L ENG.		4-CYL. 1.6 L ENG.	
	Pump Seal Kit.....	8801	Pump Seal Kit.....	
	XB		8800	
	2005-2004		Stg. Gear Major Seal Kit.....	
	4-CYL. 1.5 L ENG.		8854	
	Pump Seal Kit.....	8801	TOYOTA	
CHANGE- OVERS	TOYOTA		AVALON	
	2005		2004	
	4-CYL. 2.4 L ENG.		V-6 3.0 L ENG.	
	Pump Seal Kit.....	8801	Pump Seal Kit.....	
	XA		8798	
	2005-2004		2003-1996	
	4-CYL. 1.5 L ENG.		V-6 3.0 L ENG.	
	Pump Seal Kit.....	8801	Pump Seal Kit.....	
	XB		8798	
	2005-2004		Rack & Pinion Seal Kit.....	
	4-CYL. 1.5 L ENG.		8790	
	Pump Seal Kit.....	8801	CAMRY	
ILLUST- RATIONS	TOYOTA		2006-2004	
	2005		4-CYL. 2.4 L ENG.	
	4-CYL. 2.4 L ENG.		Pump Seal Kit.....	
	Pump Seal Kit.....	8801	8801	
	V-6 3.0 L ENG.; V-6 3.3 L ENG.		Pump Seal Kit.....	
	Pump Seal Kit.....	8798	8798	

☆ See Pages A14 - A15 For Pump or Gear Identification.

⊗ Packaged one bushing per box, order as required.

Power Steering Repair Kits for Passenger Cars and Light Trucks

Application	Kit No.	Application	Kit No.
TOYOTA - Continued		TOYOTA - Continued	
CAMRY - Continued		HIGHLANDER - Continued	
2003-2002		2003-2001 - Continued	
4-CYL. 2.4 L ENG. Pump Seal Kit.....	8801	V-6 3.0 L ENG. Pump Seal Kit.....	8798
V-6 3.0 L ENG. Pump Seal Kit.....	8798	LAND CRUISER	
2001-1997		2002-1998	
4-CYL. 2.2 L ENG.; V-6 3.0 L ENG. Pump Seal Kit.....	8798	V-8 4.7 L ENG. Pump Seal Kit.....	8798
Rack & Pinion Seal Kit.....	8790	1997-1996	
1996		6-CYL. 4.5 L ENG.	
4-CYL. 2.2 L ENG.; V-6 3.0 L ENG. Pump Seal Kit.....	8798	Pump Seal Kit.....	8826
Rack & Pinion Seal Kit; W/Crimped Gear Housing.....	8790	Stg. Gear Major Seal Kit.....	8853
Rack & Pinion Seal Kit; W/Riveted Gear Housing.....	8698	MATRIX	
CAMRY SOLARA		2004-2003	
2000-1999		4-CYL. 1.8 L ENG.	
4-CYL. 2.2 L ENG.; V-6 3.0 L ENG. Pump Seal Kit.....	8798	Pump Seal Kit.....	8801
Rack & Pinion Seal Kit.....	8790	PASEO	
CELICA		1998	
2005-2000		4-CYL. 1.5 L ENG. (CANADA)	
4-CYL. 1.8 L ENG. Pump Seal Kit.....	8801	Pump Seal Kit.....	8797
1999-1998		Rack & Pinion Seal Kit.....	8697
4-CYL. 2.2 L ENG. Pump Seal Kit.....	8827	1997	
Rack & Pinion Seal Kit.....	8881	4-CYL. 1.5 L ENG.	
1997-1996		Pump Seal Kit.....	8797
4-CYL. 1.8 L ENG.; 4-CYL. 2.2 L ENG. Pump Seal Kit.....	8827	Rack & Pinion Seal Kit.....	8697
Rack & Pinion Seal Kit.....	8881	1996	
COROLLA		4-CYL. 1.5 L ENG.	
2004-2002		Pump Seal Kit.....	8725
4-CYL. 1.8 L ENG. Pump Seal Kit.....	8801	Rack & Pinion Seal Kit.....	8697
2001-1998		PREVIA	
4-CYL. 1.8 L ENG. Pump Seal Kit.....	8797	1997-1996	
Rack & Pinion Seal Kit.....	8877	4-CYL. 2.4 L ENG.	
1997-1996		Pump Seal Kit.....	8829
4-CYL. 1.6 L ENG.; 4-CYL. 1.8 L ENG. Pump Seal Kit.....	8798	Rack & Pinion Seal Kit.....	8696
Rack & Pinion Seal Kit; W/1-Piece Gear Housing.....	8646	RAV4	
Rack & Pinion Seal Kit; W/2-Piece Riveted Gear Housing.....	8680	2004	
ECHO		4-CYL. 2.4 L ENG.	
2004-2000		Pump Seal Kit.....	8801
4-CYL. 1.5 L ENG. Pump Seal Kit.....	8801	2003-2001	
FJ CRUISER		4-CYL. 2.0 L ENG.	
2007		Pump Seal Kit.....	8801
V-6 4.0 L ENG. Pump Seal Kit.....	8801	2000	
HIGHLANDER		4-CYL. 2.0 L ENG.	
2004		Pump Seal Kit; Aug. & Newer.....	8801
4-CYL. 2.4 L ENG. Pump Seal Kit.....	8801	Pump Seal Kit; Jul. & Older.....	8641
V-6 3.3 L ENG. Pump Seal Kit.....	8798	1999-1996	
2003-2001		4-CYL. 2.0 L ENG.	
4-CYL. 2.4 L ENG. Pump Seal Kit.....	8801	Pump Seal Kit.....	8641
TOYOTA - Continued		SEQUOIA	
2003-2001 - Continued		2005-2001	
V-6 3.0 L ENG. Pump Seal Kit.....	8798	V-8 4.7 L ENG.	
LAND CRUISER		Pump Seal Kit.....	8798
2002-1998		SIENNA	
V-8 4.7 L ENG. Pump Seal Kit.....	8798	2005-2004	
1997-1996		V-6 3.3 L ENG.	
6-CYL. 4.5 L ENG. Pump Seal Kit.....	8826	Pump Seal Kit.....	8798
Stg. Gear Major Seal Kit.....	8853	2003-2002	
MATRIX		2003-2002	
2004-2003		V-6 3.0 L ENG.	
4-CYL. 1.8 L ENG.		Pump Seal Kit.....	8798
Pump Seal Kit.....	8801		

☆ See Pages A14 - A15 For Pump or Gear Identification.

⊗ Packaged one bushing per box, order as required.

SYSTEM PUMP & GEAR IDENT.

SYSTEM & COMPONENT IDENT.

PASS. CARS

LIGHT TRUCKS

MED./HVY. TRUCKS & BUSES

HOSE NUMERICAL

REPAIR KITS

KIT NUMERICAL

MFR. PART NUMBERS

CHANGE-OVERS

ILLUSTRATIONS

Power Steering Repair Kits for Passenger Cars and Light Trucks

	Application	Kit No.	Application	Kit No.	
SYSTEM PUMP & GEAR IDENT.	TOYOTA - Continued		TOYOTA - Continued		
	SIENNA - Continued		TACOMA - Continued		
	2001-1998		1997-1996		
	V-6 3.0 L ENG.		4-CYL. 2.4 L ENG.; 4-CYL. 2.7 L ENG.		
		Pump Seal Kit.....	8798	Pump Seal Kit.....	8797
		Rack & Pinion Seal Kit.....	8790	Rack & Pinion Seal Kit; W/2WD.....	8883
				Rack & Pinion Seal Kit; W/4WD.....	8882
	SOLARA		V-6 3.4 L ENG.		
	2003-2002		Pump Seal Kit.....		8798
	4-CYL. 2.4 L ENG.		Rack & Pinion Seal Kit; W/2WD.....		8883
	Pump Seal Kit.....	8801	Rack & Pinion Seal Kit; W/4WD.....	8882	
	Rack & Pinion Seal Kit.....	8790			
SYSTEM & COMPONENT IDENT.	V-6 3.0 L ENG.		TERCEL		
		Pump Seal Kit.....	8803	1998-1997	
		Rack & Pinion Seal Kit.....	8790	4-CYL. 1.5 L ENG.	
	2001		Pump Seal Kit.....		8797
	4-CYL. 2.2 L ENG.; V-6 3.0 L ENG.		Rack & Pinion Seal Kit.....		8697
		Pump Seal Kit.....	8798	1996	
		Rack & Pinion Seal Kit.....	8790	4-CYL. 1.5 L ENG.	
	SUPRA		Pump Seal Kit.....		8725
	1998-1996		Rack & Pinion Seal Kit.....		8697
	6-CYL. 3.0 L ENG.				
	Pump Seal Kit.....	8797	TUNDRA		
PASS. CARS	T100		2006-2005		
	1998-1996		V-6 4.0 L ENG.		
	4-CYL. 2.7 L ENG.		Pump Seal Kit; W/2WD.....		8801
		Pump Seal Kit.....	8797	V-8 4.7 L ENG.	
		Stg. Gear Major Seal Kit; W/4WD.....	8847	Pump Seal Kit; W/O Crew Cab.....	
		Rack & Pinion Seal Kit; W/2WD.....	8698	2004	
	V-6 3.4 L ENG.		V-6 3.4 L ENG.		
		Pump Seal Kit.....	8798	Pump Seal Kit.....	
		Stg. Gear Major Seal Kit; W/4WD.....	8847	V-8 4.7 L ENG.	
		Rack & Pinion Seal Kit; W/2WD.....	8698	Pump Seal Kit; W/O Crew Cab.....	
LIGHT TRUCKS	TACOMA		2003-2000		
	2005		V-6 3.4 L ENG.; V-8 4.7 L ENG.		
	4-CYL. 2.7 L ENG.; V-6 4.0 L ENG.		Pump Seal Kit.....		8798
		Pump Seal Kit.....	8801	4 RUNNER	
	2004		2006-2003		
	4-CYL. 2.4 L ENG.		V-6 4.0 L ENG.		
		Pump Seal Kit.....	8797	Pump Seal Kit.....	
		Rack & Pinion Seal Kit; W/2WD.....	8790	V-8 4.7 L ENG.	
	4-CYL. 2.7 L ENG.		Pump Seal Kit.....		8798
		Pump Seal Kit.....	8797	2002-2001	
MED./HVY. TRUCKS & BUSES	V-6 3.4 L ENG.		V-6 3.4 L ENG.		
		Pump Seal Kit.....	8798	Pump Seal Kit.....	
		Stg. Gear Major Seal Kit; W/4WD.....	8847	Stg. Gear Major Seal Kit.....	
		Rack & Pinion Seal Kit; W/2WD.....	8698	2000-1996	
	2003		4-CYL. 2.7 L ENG.		
	4-CYL. 2.4 L ENG.; 4-CYL. 2.7 L ENG.		Pump Seal Kit.....		8797
		Pump Seal Kit.....	8797	Stg. Gear Major Seal Kit.....	
	V-6 3.4 L ENG.		V-6 3.4 L ENG.		
		Pump Seal Kit.....	8798	Pump Seal Kit.....	
		Rack & Pinion Seal Kit; W/4WD.....	8882	Stg. Gear Major Seal Kit.....	
HOSE NUMERICAL	2002-2001		2000-1996		
	4-CYL. 2.4 L ENG.; 4-CYL. 2.7 L ENG.		4-CYL. 2.7 L ENG.		
		Pump Seal Kit.....	8797	Pump Seal Kit.....	
		Rack & Pinion Seal Kit; W/4WD.....	8882	Stg. Gear Major Seal Kit.....	
	V-6 3.4 L ENG.		V-6 3.4 L ENG.		
		Pump Seal Kit.....	8798	Pump Seal Kit.....	
		Rack & Pinion Seal Kit; W/4WD.....	8882	2000-1996	
	2000-1998		4-CYL. 2.4 L ENG.; 4-CYL. 2.7 L ENG.		
		Pump Seal Kit.....	8797	Pump Seal Kit.....	
		Rack & Pinion Seal Kit; W/2WD.....	8790	Rack & Pinion Seal Kit; W/2WD.....	
REPAIR KITS		Rack & Pinion Seal Kit; W/4WD.....	8882	V-6 3.4 L ENG.	
	V-6 3.4 L ENG.		Pump Seal Kit.....		8798
		Rack & Pinion Seal Kit; W/4WD.....	8882	5-CYL. 2.3 L ENG.	
	2000-1998		5-CYL. 2.4 L ENG.		
	4-CYL. 2.4 L ENG.; 4-CYL. 2.7 L ENG.		Pump Complete Rebuilding Kit.....		8900
		Pump Seal Kit.....	8797	Pump Seal Kit.....	
		Rack & Pinion Seal Kit; W/2WD.....	8790	5-CYL. 2.4 L ENG.	
		Rack & Pinion Seal Kit; W/4WD.....	8882	Pump Complete Rebuilding Kit.....	
	V-6 3.4 L ENG.		5-CYL. 2.3 L ENG.; 5-CYL. 2.4 L ENG.		
		Pump Seal Kit.....	8798	Pump Complete Rebuilding Kit.....	
	Rack & Pinion Seal Kit; W/2WD; Exc. Pre Runner.....	8790	Pump Seal Kit.....		
	Rack & Pinion Seal Kit; W/2WD; Pre Runner.....	8882	8794		
	Rack & Pinion Seal Kit; W/4WD.....	8882	8900		
KIT NUMERICAL	VOLVO		S70		
	C70		1998		
	1998		5-CYL. 2.3 L ENG.		
	5-CYL. 2.3 L ENG.		Pump Complete Rebuilding Kit.....		8900
	Pump Seal Kit.....		Pump Seal Kit.....		8794
	5-CYL. 2.4 L ENG.		5-CYL. 2.4 L ENG.		
	Pump Complete Rebuilding Kit.....		Pump Complete Rebuilding Kit.....		8900
	S70		1998		
	1998		5-CYL. 2.3 L ENG.; 5-CYL. 2.4 L ENG.		
	5-CYL. 2.3 L ENG.; 5-CYL. 2.4 L ENG.		Pump Complete Rebuilding Kit.....		8900
Pump Complete Rebuilding Kit.....		Pump Seal Kit.....		8794	

☆ See Pages A14 - A15 For Pump or Gear Identification.

⊗ Packaged one bushing per box, order as required.

Power Steering Repair Kits for Passenger Cars and Light Trucks

Application	Kit No.	Application	Kit No.
VOLVO - Continued		VOLVO - Continued	
V70		960	
1998		1997	
5-CYL. 2.3 L ENG.; 5-CYL. 2.4 L ENG.		6-CYL. 2.9 L ENG.	
Pump Complete Rebuilding Kit	8900	Pump Seal Kit	8794
Pump Seal Kit	8794		
850		1996	
1997-1996		6-CYL. 2.9 L ENG.	
5-CYL. 2.3 L ENG.; 5-CYL. 2.4 L ENG.		Pump Complete Rebuilding Kit	
Pump Complete Rebuilding Kit	8900	Pump Seal Kit	8794
Pump Seal Kit	8794	Rack & Pinion Seal Kit	8689

- SYSTEM PUMP & GEAR IDENT.
- SYSTEM & COMPONENT IDENT.
- PASS. CARS
- LIGHT TRUCKS
- MED./HVY. TRUCKS & BUSES
- HOSE NUMERICAL
- REPAIR KITS
- KIT NUMERICAL
- MFR. PART NUMBERS
- CHANGE-OVERS
- ILLUSTRATIONS

☆ See Pages A14 - A15 For Pump or Gear Identification.

☛ Packaged one bushing per box, order as required.

Power Steering Repair Kits

Medium/Heavy-Duty Trucks and Buses

Alphabetical Listing

CAUTION: Its critical to know the production date as well as body and engine codes when servicing import vehicles. Japanese manufacturers often have mid-year production changes. Japanese model years, in most cases, end in August. ALWAYS check for the production date, usually located on a plate inside the front door or under the hood.

Application	Kit No.	Application	Kit No.
CHEVROLET		FORD - Continued	
B7 SERIES		CF7000 - Continued	
2000-1999		1996 - Continued	
GM V-8 7.4 L ENG.		CUMMINS B SERIES 5.9 L DIESEL ENG.; CUMMINS C SERIES	
Pump Seal Kit; W/Saginaw P.S. Pump; ☆B.....	8700	8.3 L DIESEL ENG. - Continued	
Pump Drive Shaft Seal Kit; W/Saginaw P.S. Pump; ☆B.....	8711	Ross Stg. Gear; W/Casting No. HF64.....	8704
1998-1996		Ross Stg. Gear; W/Casting No. HFB52.....	8706
GM V-8 6.0 L ENG.; GM V-8 7.0 L ENG.		Ross Stg. Gear; W/Casting No. HFB64.....	8707
Pump Seal Kit; W/Saginaw P.S. Pump; ☆B.....	8700	CF8000	
Pump Drive Shaft Seal Kit; W/Saginaw P.S. Pump; ☆B.....	8711	1996	
B60 B6P SERIES		CUMMINS B SERIES 5.9 L DIESEL ENG.; CUMMINS C SERIES	
2000-1998		8.3 L DIESEL ENG.	
GM V-8 6.0 L ENG.		Pump Seal Kit; W/Eaton Model B Pump; ☆E.....	8702
Pump Seal Kit; W/Saginaw P.S. Pump; ☆B.....	8700	Pump Seal Kit; W/Eaton Model U Pump.....	8705
Pump Drive Shaft Seal Kit; W/Saginaw P.S. Pump; ☆B.....	8711	Stg. Gear Major Seal Kit; W/Ross Stg. Gear; W/Casting No. HF54; ☆J.....	8703
1996		Ross Stg. Gear; W/Casting No. HF64.....	8704
GM V-8 6.0 L ENG.; GM V-8 7.0 L ENG.; GM V-8 7.4 L ENG.		Ross Stg. Gear; W/Casting No. HFB52.....	8706
Pump Seal Kit; W/Saginaw P.S. Pump; ☆B.....	8700	Ross Stg. Gear; W/Casting No. HFB64.....	8707
Pump Drive Shaft Seal Kit; W/Saginaw P.S. Pump; ☆B.....	8711	CFT8000	
C6500		1996	
2000-1999		CUMMINS B SERIES 5.9 L DIESEL ENG.; CUMMINS C SERIES	
GM V-8 7.4 L ENG.		8.3 L DIESEL ENG.	
Pump Seal Kit; W/Hyd. Brakes.....	8700	Pump Seal Kit; W/Eaton Model B Pump; ☆E.....	8702
Pump Drive Shaft Seal Kit; W/Hyd. Brakes.....	8711	Pump Seal Kit; W/Eaton Model U Pump.....	8705
C7500		Stg. Gear Major Seal Kit; W/Ross Stg. Gear; W/Casting No. HF54; ☆J.....	8703
2000-1999		Ross Stg. Gear; W/Casting No. HF64.....	8704
GM V-8 7.4 L ENG.		Ross Stg. Gear; W/Casting No. HFB52.....	8706
Pump Seal Kit; W/Hyd. Brakes.....	8700	Ross Stg. Gear; W/Casting No. HFB64.....	8707
Pump Drive Shaft Seal Kit; W/Hyd. Brakes.....	8711	E450 SUPER DUTY	
P30		1998	
1996		FORD V-8 7.3 L DIESEL ENG.	
GM V-8 6.5 L DIESEL ENG.		Pump Complete Rebuilding Kit; W/Stripped Chassis.....	7910
Pump Complete Rebuilding Kit.....	7910	Pump Complete Rebuilding Kit; W/O Stripped Chassis.....	8527
Pump Seal Kit.....	7918	Pump Seal Kit; W/Stripped Chassis.....	7918
Pump Drive Shaft Seal Kit.....	8709	Pump Seal Kit; W/O Stripped Chassis.....	8526
Stg. Gear Complete Rebuilding Kit; 1st Design.....	7857	Pump Drive Shaft Seal Kit; W/Stripped Chassis.....	8709
Stg. Gear Complete Rebuilding Kit; 2nd Design.....	8524	Pump Drive Shaft Seal Kit; W/O Stripped Chassis.....	8711
Stg. Gear Major Seal Kit; 1st Design.....	7859	Stg. Gear Complete Rebuilding Kit; W/Front Axle Rating Under 4200 Lbs.....	8540
Stg. Gear Major Seal Kit; 2nd Design.....	8523	Stg. Gear Major Seal Kit; W/Front Axle Rating Under 4200 Lbs.....	8532
Stg. Gear Input Shaft Seal Kit; 1st Design.....	7095	Stg. Gear Input Shaft Seal Kit.....	8520
Stg. Gear Input Shaft Seal Kit; 2nd Design.....	8525	Stg. Gear Complete Pitman Shaft Seal Kit; W/Front Axle Rating Under 4200 Lbs.....	8769
Stg. Gear Complete Pitman Shaft Seal Kit.....	8766	Stg. Gear Lower Pitman Shaft Seal Kit; W/Front Axle Rating Under 4200 Lbs.....	8531
Stg. Gear Lower Pitman Shaft Seal Kit.....	7856	F450 SUPER DUTY	
FORD		1999	
CF7000		FORD V-10 6.8 L ENG.	
1996		Stg. Gear Major Seal Kit.....	8771
CUMMINS B SERIES 5.9 L DIESEL ENG.; CUMMINS C SERIES		Stg. Gear Input Shaft Seal Kit.....	8520
8.3 L DIESEL ENG.		Stg. Gear Complete Pitman Shaft Seal Kit.....	8773
Pump Seal Kit; W/Eaton Model B Pump; ☆E.....	8702	Stg. Gear Lower Pitman Shaft Seal Kit.....	8772
Pump Seal Kit; W/Eaton Model U Pump.....	8705		
Stg. Gear Major Seal Kit; W/Ross Stg. Gear; W/Casting No. HF54; ☆J.....	8703		

☆ See Pages A14 - A15 For Pump or Gear Identification.

Power Steering Repair Kits for Medium/Heavy-Duty Trucks and Buses

Application	Kit No.	Application	Kit No.
FORD - Continued		FORD - Continued	
F550 SUPER DUTY		LA8000	
1999		1996	
FORD V-10 6.8 L ENG.		CATERPILLAR 3406 DIESEL ENG.; CUMMINS B SERIES 5.9 L DIESEL ENG.; CUMMINS C SERIES 8.3 L DIESEL ENG.; CUMMINS M11 DIESEL ENG.; CUMMINS N14 DIESEL ENG.; DETROIT DIESEL SERIES 60 DIESEL ENG.	
Stg. Gear Major Seal Kit.....	8771	Pump Seal Kit; W/Eaton Model B Pump; ☆E.....	8702
Stg. Gear Input Shaft Seal Kit.....	8520	Pump Seal Kit; W/Eaton Model U Pump.....	8705
Stg. Gear Complete Pitman Shaft Seal Kit.....	8773	Stg. Gear Major Seal Kit; W/Ross Stg. Gear; W/Casting No. HF54; ☆J	8703
Stg. Gear Lower Pitman Shaft Seal Kit.....	8772	Ross Stg. Gear; W/Casting No. HF64.....	8704
		Ross Stg. Gear; W/Casting No. HFB52.....	8706
		Ross Stg. Gear; W/Casting No. HFB64.....	8707
F700		LA9000	
1996		1996	
FORD V-8 7.0 L ENG.		CATERPILLAR 3176 DIESEL ENG.; CATERPILLAR 3306 DIESEL ENG.; CATERPILLAR 3406 DIESEL ENG.; CUMMINS B SERIES 5.9 L DIESEL ENG.; CUMMINS C SERIES 8.3 L DIESEL ENG.; CUMMINS L10 DIESEL ENG.; CUMMINS M11 DIESEL ENG.; CUMMINS N14 DIESEL ENG.; DETROIT DIESEL 6-CYL. 11.1 L DIESEL ENG.; DETROIT DIESEL 6-CYL. 12.7 L DIESEL ENG.	
Pump Seal Kit; W/Eaton Model B Pump; ☆E.....	8702	Pump Seal Kit; W/Eaton Model B Pump; ☆E.....	8702
Pump Seal Kit; W/Eaton Model U Pump.....	8705	Pump Seal Kit; W/Eaton Model U Pump.....	8705
Stg. Gear Major Seal Kit; W/Ross Stg. Gear; W/Casting No. HF54; ☆J	8703	Stg. Gear Major Seal Kit; W/Ross Stg. Gear; W/Casting No. HF54; ☆J	8703
Ross Stg. Gear; W/Casting No. HF64.....	8704	Ross Stg. Gear; W/Casting No. HF64.....	8704
Ross Stg. Gear; W/Casting No. HFB52.....	8706	Ross Stg. Gear; W/Casting No. HFB52.....	8706
Ross Stg. Gear; W/Casting No. HFB64.....	8707	Ross Stg. Gear; W/Casting No. HFB64.....	8707
F800		LL9000	
1996		1996	
CUMMINS B SERIES 5.9 L DIESEL ENG.; CUMMINS C SERIES 8.3 L DIESEL ENG.; FORD V-8 7.0 L ENG.		CATERPILLAR 3176 DIESEL ENG.; CATERPILLAR 3406 DIESEL ENG.; CUMMINS B SERIES 5.9 L DIESEL ENG.; CUMMINS C SERIES 8.3 L DIESEL ENG.; CUMMINS L10 DIESEL ENG.; CUMMINS M11 DIESEL ENG.; CUMMINS N14 DIESEL ENG.; DETROIT DIESEL 6-CYL. 11.1 L DIESEL ENG.; DETROIT DIESEL 6-CYL. 12.7 L DIESEL ENG.	
Pump Seal Kit; W/Eaton Model B Pump; ☆E.....	8702	Pump Seal Kit; W/Eaton Model B Pump; ☆E.....	8702
Pump Seal Kit; W/Eaton Model U Pump.....	8705	Pump Seal Kit; W/Eaton Model U Pump.....	8705
Stg. Gear Major Seal Kit; W/Ross Stg. Gear; W/Casting No. HF54; ☆J	8703	Stg. Gear Major Seal Kit; W/Ross Stg. Gear; W/Casting No. HF54; ☆J	8703
Ross Stg. Gear; W/Casting No. HF64.....	8704	Ross Stg. Gear; W/Casting No. HF64.....	8704
Ross Stg. Gear; W/Casting No. HFB52.....	8706	Ross Stg. Gear; W/Casting No. HFB52.....	8706
Ross Stg. Gear; W/Casting No. HFB64.....	8707	Ross Stg. Gear; W/Casting No. HFB64.....	8707
FT900		LLA9000	
1996		1996	
CUMMINS B SERIES 5.9 L DIESEL ENG.; CUMMINS C SERIES 8.3 L DIESEL ENG.; FORD V-8 7.0 L ENG.		CATERPILLAR 3176 DIESEL ENG.; CATERPILLAR 3406 DIESEL ENG.; CUMMINS B SERIES 5.9 L DIESEL ENG.; CUMMINS C SERIES 8.3 L DIESEL ENG.; CUMMINS L10 DIESEL ENG.; CUMMINS M11 DIESEL ENG.; CUMMINS N14 DIESEL ENG.; DETROIT DIESEL 6-CYL. 11.1 L DIESEL ENG.; DETROIT DIESEL 6-CYL. 12.7 L DIESEL ENG.	
Pump Seal Kit; W/Eaton Model B Pump; ☆E.....	8702	Pump Seal Kit; W/Eaton Model B Pump; ☆E.....	8702
Pump Seal Kit; W/Eaton Model U Pump.....	8705	Pump Seal Kit; W/Eaton Model U Pump.....	8705
Stg. Gear Major Seal Kit; W/Ross Stg. Gear; W/Casting No. HF54; ☆J	8703	Stg. Gear Major Seal Kit; W/Ross Stg. Gear; W/Casting No. HF54; ☆J	8703
Ross Stg. Gear; W/Casting No. HF64.....	8704	Ross Stg. Gear; W/Casting No. HF64.....	8704
Ross Stg. Gear; W/Casting No. HFB52.....	8706	Ross Stg. Gear; W/Casting No. HFB52.....	8706
Ross Stg. Gear; W/Casting No. HFB64.....	8707	Ross Stg. Gear; W/Casting No. HFB64.....	8707
L8000		LLS9000	
1996		1996	
CATERPILLAR 3406 DIESEL ENG.; CUMMINS B SERIES 5.9 L DIESEL ENG.; CUMMINS C SERIES 8.3 L DIESEL ENG.; CUMMINS M11 DIESEL ENG.; CUMMINS N14 DIESEL ENG.; DETROIT DIESEL SERIES 60 DIESEL ENG.		CATERPILLAR 3176 DIESEL ENG.; CATERPILLAR 3406 DIESEL ENG.; CUMMINS B SERIES 5.9 L DIESEL ENG.; CUMMINS C SERIES 8.3 L DIESEL ENG.; CUMMINS L10 DIESEL ENG.; CUMMINS M11 DIESEL ENG.; CUMMINS N14 DIESEL ENG.; DETROIT DIESEL 6-CYL. 11.1 L DIESEL ENG.; DETROIT DIESEL 6-CYL. 12.7 L DIESEL ENG.	
Pump Seal Kit; W/Eaton Model B Pump; ☆E.....	8702	Pump Seal Kit; W/Eaton Model B Pump; ☆E.....	8702
Pump Seal Kit; W/Eaton Model U Pump.....	8705	Pump Seal Kit; W/Eaton Model U Pump.....	8705
Stg. Gear Major Seal Kit; W/Ross Stg. Gear; W/Casting No. HF54; ☆J	8703	Stg. Gear Major Seal Kit; W/Ross Stg. Gear; W/Casting No. HF54; ☆J	8703
Ross Stg. Gear; W/Casting No. HF64.....	8704	Ross Stg. Gear; W/Casting No. HF64.....	8704
Ross Stg. Gear; W/Casting No. HFB52.....	8706	Ross Stg. Gear; W/Casting No. HFB52.....	8706
Ross Stg. Gear; W/Casting No. HFB64.....	8707	Ross Stg. Gear; W/Casting No. HFB64.....	8707
L9000			
1996			
CATERPILLAR 3176 DIESEL ENG.; CATERPILLAR 3306 DIESEL ENG.; CATERPILLAR 3406 DIESEL ENG.; CUMMINS B SERIES 5.9 L DIESEL ENG.; CUMMINS C SERIES 8.3 L DIESEL ENG.; CUMMINS L10 DIESEL ENG.; CUMMINS M11 DIESEL ENG.; CUMMINS N14 DIESEL ENG.; DETROIT DIESEL 6-CYL. 11.1 L DIESEL ENG.; DETROIT DIESEL 6-CYL. 12.7 L DIESEL ENG.			
Pump Seal Kit; W/Eaton Model B Pump; ☆E.....	8702		
Pump Seal Kit; W/Eaton Model U Pump.....	8705		
Stg. Gear Major Seal Kit; W/Ross Stg. Gear; W/Casting No. HF54; ☆J	8703		
Ross Stg. Gear; W/Casting No. HF64.....	8704		
Ross Stg. Gear; W/Casting No. HFB52.....	8706		
Ross Stg. Gear; W/Casting No. HFB64.....	8707		

☆ See Pages A14 - A15 For Pump or Gear Identification.

SYSTEM
PUMP &
GEAR
IDENT.

SYSTEM &
COM-
PONENT
IDENT.

PASS.
CARS

LIGHT
TRUCKS

MED./HVY.
TRUCKS
& BUSES

HOSE
NUMER-
ICAL

REPAIR
KITS

KIT
NUMER-
ICAL

MFR.
PART
NUM-
BERS

CHANGE-
OVERS

ILLUST-
RATIONS

Power Steering Repair Kits for Medium/Heavy-Duty Trucks and Buses

	Application	Kit No.	Application	Kit No.
SYSTEM PUMP & GEAR IDENT.	FORD - Continued		FORD - Continued	
SYSTEM & COMPONENT IDENT.	LN7000		LS9000	
PASS. CARS	1996		1996	
LIGHT TRUCKS	CUMMINS B SERIES 5.9 L DIESEL ENG.; CUMMINS C SERIES 8.3 L DIESEL ENG.		CATERPILLAR 3176 DIESEL ENG.; CATERPILLAR 3306 DIESEL ENG.; CATERPILLAR 3406 DIESEL ENG.; CUMMINS B SERIES 5.9 L DIESEL ENG.; CUMMINS C SERIES 8.3 L DIESEL ENG.; CUMMINS L10 DIESEL ENG.; CUMMINS M11 DIESEL ENG.; CUMMINS N14 DIESEL ENG.; DETROIT DIESEL 6-CYL. 11.1 L DIESEL ENG.; DETROIT DIESEL 6-CYL. 12.7 L DIESEL ENG.	
MED./H.VY. TRUCKS & BUSES	Pump Seal Kit; W/Eaton Model B Pump; ☆E.....	8702	Pump Seal Kit; W/Eaton Model B Pump; ☆E.....	8702
HOSE NUMERICAL	Pump Seal Kit; W/Eaton Model U Pump.....	8705	Pump Seal Kit; W/Eaton Model U Pump.....	8705
	Stg. Gear Major Seal Kit; W/Ross Stg. Gear; W/Casting No. HF54; ☆J	8703	Stg. Gear Major Seal Kit; W/Ross Stg. Gear; W/Casting No. HF54; ☆J	8703
	Ross Stg. Gear; W/Casting No. HF64.....	8704	Ross Stg. Gear; W/Casting No. HF64.....	8704
	Ross Stg. Gear; W/Casting No. HFB52.....	8706	Ross Stg. Gear; W/Casting No. HFB52.....	8706
	Ross Stg. Gear; W/Casting No. HFB64.....	8707	Ross Stg. Gear; W/Casting No. HFB64.....	8707
	LN8000		LT8000	
	1996		1996	
	CUMMINS B SERIES 5.9 L DIESEL ENG.; CUMMINS C SERIES 8.3 L DIESEL ENG.		CUMMINS B SERIES 5.9 L DIESEL ENG.; CUMMINS C SERIES 8.3 L DIESEL ENG.; CUMMINS N14 DIESEL ENG.	
	Pump Seal Kit; W/Eaton Model B Pump; ☆E.....	8702	Pump Seal Kit; W/Eaton Model B Pump; ☆E.....	8702
	Pump Seal Kit; W/Eaton Model U Pump.....	8705	Pump Seal Kit; W/Eaton Model U Pump.....	8705
	Stg. Gear Major Seal Kit; W/Ross Stg. Gear; W/Casting No. HF54; ☆J	8703	Stg. Gear Major Seal Kit; W/Ross Stg. Gear; W/Casting No. HF54; ☆J	8703
	Ross Stg. Gear; W/Casting No. HF64.....	8704	Ross Stg. Gear; W/Casting No. HF64.....	8704
	Ross Stg. Gear; W/Casting No. HFB52.....	8706	Ross Stg. Gear; W/Casting No. HFB52.....	8706
	Ross Stg. Gear; W/Casting No. HFB64.....	8707	Ross Stg. Gear; W/Casting No. HFB64.....	8707
	LN9000		LT9000	
	1996		1996	
	CATERPILLAR 3176 DIESEL ENG.; CATERPILLAR 3306 DIESEL ENG.; CATERPILLAR 3406 DIESEL ENG.; CUMMINS B SERIES 5.9 L DIESEL ENG.; CUMMINS C SERIES 8.3 L DIESEL ENG.; CUMMINS L10 DIESEL ENG.; CUMMINS M11 DIESEL ENG.; CUMMINS N14 DIESEL ENG.		CATERPILLAR 3176 DIESEL ENG.; CATERPILLAR 3306 DIESEL ENG.; CATERPILLAR 3406 DIESEL ENG.; CUMMINS B SERIES 5.9 L DIESEL ENG.; CUMMINS C SERIES 8.3 L DIESEL ENG.; CUMMINS L10 DIESEL ENG.; CUMMINS M11 DIESEL ENG.; CUMMINS N14 DIESEL ENG.; DETROIT DIESEL 6-CYL. 11.1 L DIESEL ENG.; DETROIT DIESEL 6-CYL. 12.7 L DIESEL ENG.	
	Pump Seal Kit; W/Eaton Model B Pump; ☆E.....	8702	Pump Seal Kit; W/Eaton Model B Pump; ☆E.....	8702
	Pump Seal Kit; W/Eaton Model U Pump.....	8705	Pump Seal Kit; W/Eaton Model U Pump.....	8705
	Stg. Gear Major Seal Kit; W/Ross Stg. Gear; W/Casting No. HF54; ☆J	8703	Stg. Gear Major Seal Kit; W/Ross Stg. Gear; W/Casting No. HF54; ☆J	8703
	Ross Stg. Gear; W/Casting No. HF64.....	8704	Ross Stg. Gear; W/Casting No. HF64.....	8704
	Ross Stg. Gear; W/Casting No. HFB52.....	8706	Ross Stg. Gear; W/Casting No. HFB52.....	8706
	Ross Stg. Gear; W/Casting No. HFB64.....	8707	Ross Stg. Gear; W/Casting No. HFB64.....	8707
	LNT8000		LTA9000	
	1996		1996	
	CUMMINS B SERIES 5.9 L DIESEL ENG.; CUMMINS C SERIES 8.3 L DIESEL ENG.		CATERPILLAR 3176 DIESEL ENG.; CATERPILLAR 3306 DIESEL ENG.; CATERPILLAR 3406 DIESEL ENG.; CUMMINS B SERIES 5.9 L DIESEL ENG.; CUMMINS C SERIES 8.3 L DIESEL ENG.; CUMMINS L10 DIESEL ENG.; CUMMINS M11 DIESEL ENG.; CUMMINS N14 DIESEL ENG.; DETROIT DIESEL 6-CYL. 11.1 L DIESEL ENG.; DETROIT DIESEL 6-CYL. 12.7 L DIESEL ENG.	
	Pump Seal Kit; W/Eaton Model B Pump; ☆E.....	8702	Pump Seal Kit; W/Eaton Model B Pump; ☆E.....	8702
	Pump Seal Kit; W/Eaton Model U Pump.....	8705	Pump Seal Kit; W/Eaton Model U Pump.....	8705
	Stg. Gear Major Seal Kit; W/Ross Stg. Gear; W/Casting No. HF54; ☆J	8703	Stg. Gear Major Seal Kit; W/Ross Stg. Gear; W/Casting No. HF54; ☆J	8703
	Ross Stg. Gear; W/Casting No. HF64.....	8704	Ross Stg. Gear; W/Casting No. HF64.....	8704
	Ross Stg. Gear; W/Casting No. HFB52.....	8706	Ross Stg. Gear; W/Casting No. HFB52.....	8706
	Ross Stg. Gear; W/Casting No. HFB64.....	8707	Ross Stg. Gear; W/Casting No. HFB64.....	8707
	LNT9000		LTL9000	
	1996		1996	
	CATERPILLAR 3176 DIESEL ENG.; CATERPILLAR 3306 DIESEL ENG.; CATERPILLAR 3406 DIESEL ENG.; CUMMINS B SERIES 5.9 L DIESEL ENG.; CUMMINS C SERIES 8.3 L DIESEL ENG.; CUMMINS L10 DIESEL ENG.; CUMMINS M11 DIESEL ENG.; CUMMINS N14 DIESEL ENG.		CATERPILLAR 3176 DIESEL ENG.; CATERPILLAR 3406 DIESEL ENG.; CUMMINS B SERIES 5.9 L DIESEL ENG.; CUMMINS C SERIES 8.3 L DIESEL ENG.; CUMMINS L10 DIESEL ENG.; CUMMINS M11 DIESEL ENG.; CUMMINS N14 DIESEL ENG.	
	Pump Seal Kit; W/Eaton Model B Pump; ☆E.....	8702	Pump Seal Kit; W/Eaton Model B Pump; ☆E.....	8702
	Pump Seal Kit; W/Eaton Model U Pump.....	8705	Pump Seal Kit; W/Eaton Model U Pump.....	8705
	Stg. Gear Major Seal Kit; W/Ross Stg. Gear; W/Casting No. HF54; ☆J	8703	Stg. Gear Major Seal Kit; W/Ross Stg. Gear; W/Casting No. HF54; ☆J	8703
	Ross Stg. Gear; W/Casting No. HF64.....	8704	Ross Stg. Gear; W/Casting No. HF64.....	8704
	Ross Stg. Gear; W/Casting No. HFB52.....	8706	Ross Stg. Gear; W/Casting No. HFB52.....	8706
	Ross Stg. Gear; W/Casting No. HFB64.....	8707	Ross Stg. Gear; W/Casting No. HFB64.....	8707
	LS8000			
	1996			
	CATERPILLAR 3406 DIESEL ENG.; CUMMINS B SERIES 5.9 L DIESEL ENG.; CUMMINS C SERIES 8.3 L DIESEL ENG.; CUMMINS M11 DIESEL ENG.; CUMMINS N14 DIESEL ENG.; DETROIT DIESEL SERIES 60 DIESEL ENG.			
	Pump Seal Kit; W/Eaton Model B Pump; ☆E.....	8702		
	Pump Seal Kit; W/Eaton Model U Pump.....	8705		
	Stg. Gear Major Seal Kit; W/Ross Stg. Gear; W/Casting No. HF54; ☆J	8703		
	Ross Stg. Gear; W/Casting No. HF64.....	8704		
	Ross Stg. Gear; W/Casting No. HFB52.....	8706		
	Ross Stg. Gear; W/Casting No. HFB64.....	8707		
REPAIR KITS				
KIT NUMERICAL				
MFR. PART NUMBERS				
CHANGE-OVERS				
ILLUSTRATIONS				

☆ See Pages A14 - A15 For Pump or Gear Identification.

Power Steering Repair Kits for Medium/Heavy-Duty Trucks and Buses

Application	Kit No.	Application	Kit No.
FORD - Continued LTLA9000 1996 CATERPILLAR 3176 DIESEL ENG.; CATERPILLAR 3306 DIESEL ENG.; CATERPILLAR 3406 DIESEL ENG.; CUMMINS B SERIES 5.9 L DIESEL ENG.; CUMMINS C SERIES 8.3 L DIESEL ENG.; CUMMINS L10 DIESEL ENG.; CUMMINS M11 DIESEL ENG.; CUMMINS N14 DIESEL ENG.; DETROIT DIESEL 6-CYL. 11.1 L DIESEL ENG.; DETROIT DIESEL 6-CYL. 12.7 L DIESEL ENG. Pump Seal Kit; W/Eaton Model B Pump; ☆E..... 8702 Pump Seal Kit; W/Eaton Model U Pump..... 8705 Stg. Gear Major Seal Kit; W/Ross Stg. Gear; W/Casting No. HF54; ☆J 8703 Ross Stg. Gear; W/Casting No. HF64..... 8704 Ross Stg. Gear; W/Casting No. HFB52..... 8706 Ross Stg. Gear; W/Casting No. HFB64..... 8707		FORD - Continued LTS9000 1996 CATERPILLAR 3176 DIESEL ENG.; CATERPILLAR 3306 DIESEL ENG.; CATERPILLAR 3406 DIESEL ENG.; CUMMINS B SERIES 5.9 L DIESEL ENG.; CUMMINS C SERIES 8.3 L DIESEL ENG.; CUMMINS L10 DIESEL ENG.; CUMMINS M11 DIESEL ENG.; CUMMINS N14 DIESEL ENG.; DETROIT DIESEL 6-CYL. 11.1 L DIESEL ENG.; DETROIT DIESEL 6-CYL. 12.7 L DIESEL ENG. Pump Seal Kit; W/Eaton Model B Pump; ☆E..... 8702 Pump Seal Kit; W/Eaton Model U Pump..... 8705 Stg. Gear Major Seal Kit; W/Ross Stg. Gear; W/Casting No. HF54; ☆J 8703 Ross Stg. Gear; W/Casting No. HF64..... 8704 Ross Stg. Gear; W/Casting No. HFB52..... 8706 Ross Stg. Gear; W/Casting No. HFB64..... 8707	
LTL9000 1996 CATERPILLAR 3176 DIESEL ENG.; CATERPILLAR 3406 DIESEL ENG.; CUMMINS B SERIES 5.9 L DIESEL ENG.; CUMMINS C SERIES 8.3 L DIESEL ENG.; CUMMINS M11 DIESEL ENG.; CUMMINS N14 DIESEL ENG.; DETROIT DIESEL 6-CYL. 11.1 L DIESEL ENG.; DETROIT DIESEL 6-CYL. 12.7 L DIESEL ENG. Pump Seal Kit; W/Eaton Model B Pump; ☆E..... 8702 Pump Seal Kit; W/Eaton Model U Pump..... 8705 Stg. Gear Major Seal Kit; W/Ross Stg. Gear; W/Casting No. HF54; ☆J 8703 Ross Stg. Gear; W/Casting No. HF64..... 8704 Ross Stg. Gear; W/Casting No. HFB52..... 8706 Ross Stg. Gear; W/Casting No. HFB64..... 8707		GMC P3500 1996 GM V-8 6.5 L DIESEL ENG. Pump Complete Rebuilding Kit..... 7910 Pump Seal Kit..... 7918 Pump Drive Shaft Seal Kit..... 8709 Stg. Gear Complete Rebuilding Kit; 1st Design..... 7857 Stg. Gear Complete Rebuilding Kit; 2nd Design..... 8524 Stg. Gear Major Seal Kit; 1st Design..... 7859 Stg. Gear Major Seal Kit; 2nd Design..... 8523 Stg. Gear Input Shaft Seal Kit; 1st Design..... 7095 Stg. Gear Input Shaft Seal Kit; 2nd Design..... 8525 Stg. Gear Complete Pitman Shaft Seal Kit..... 8766 Stg. Gear Lower Pitman Shaft Seal Kit..... 7856	
LTS8000 1996 CATERPILLAR 3406 DIESEL ENG.; CUMMINS B SERIES 5.9 L DIESEL ENG.; CUMMINS C SERIES 8.3 L DIESEL ENG.; CUMMINS N14 DIESEL ENG. Pump Seal Kit; W/Eaton Model B Pump; ☆E..... 8702 Pump Seal Kit; W/Eaton Model U Pump..... 8705 Stg. Gear Major Seal Kit; W/Ross Stg. Gear; W/Casting No. HF54; ☆J 8703 Ross Stg. Gear; W/Casting No. HF64..... 8704 Ross Stg. Gear; W/Casting No. HFB52..... 8706 Ross Stg. Gear; W/Casting No. HFB64..... 8707		ISUZU NPR 1998-1996 GM V-8 5.7 L ENG.; ISUZU 4BD2 DIESEL ENG. Pump Complete Rebuilding Kit..... 7910 Pump Seal Kit..... 7918 Pump Drive Shaft Seal Kit..... 8709	

☆ See Pages A14 - A15 For Pump or Gear Identification.

SYSTEM
PUMP &
GEAR
IDENT.

SYSTEM &
COM-
PONENT
IDENT.

PASS.
CARS

LIGHT
TRUCKS

MED./HVY.
TRUCKS
& BUSES

HOSE
NUMER-
ICAL

REPAIR
KITS

KIT
NUMER-
ICAL

MFR.
PART
NUM-
BERS

CHANGE-
OVERS

ILLUST-
RATIONS

Numerical Listing

Power Steering Repair Kits

SYSTEM PUMP & GEAR IDENT.
SYSTEM & COMPONENT IDENT.
PASS. CARS
LIGHT TRUCKS
MED./H.VY. TRUCKS & BUSES
HOSE NUMERICAL
REPAIR KITS
KIT NUMERICAL
MFR. PART NUMBERS
CHANGE-OVERS
ILLUSTRATIONS

7095	7918	8523 - Continued
Chev; P Van; 1999-1996 GMC; P Van; 1999-1996 Chev; P30; 1996 GMC; P3500; 1996	Cad; Escalade; 2006-2002 Cad; Escalade; 2000-1999 Chev; Astro; 2005-1996 Chev; Avalanche; 2006-2002 Chev; Blazer; 2005-1996 Chev; C&K Pickup; 2002-1996 Chev; Express; 2006-1996 Chev; P Van; 1999-1996 Chev; S Pickup; 2004-1996 Chev; Silverado Pickup; 2005-1999 Chev; SSR; 2005-2003 Chev; Suburban; 2005-1996 Chev; Tahoe; 2005-1996 Chry; Grand Voyager; 2000 Chry; Town & Country Van; 2000-1996 Chry; Voyager; 2000 Dodge; B Van; 2003-1996 Dodge; Caravan; 1999-1996 Dodge; Dakota; 2003-1996 Dodge; Durango; 2003-1996 Dodge; Ram Pickup; 2002-1996 Ford; E Van; 1996 Ford; Super Duty Van; 2005-1996 GMC; C&K Pickup; 2002-1996 GMC; G Van; 1996 GMC; Jimmy; 2005-1996 GMC; P Van; 1999-1996 GMC; Safari; 2005-1996 GMC; Savana; 2006-1996 GMC; Sierra Pickup; 2005-1999 GMC; Sonoma; 2002-1996 GMC; Suburban; 1999-1996 GMC; Yukon; 2005-1996 Olds; Bravada; 2001-1996 Chev; P30; 1996 Ford; E450 Super Duty; 1998 GMC; P3500; 1996 Isuzu; NPR; 1998-1996	GMC; P3500; 1996
7856	8520	8524
Buick; Roadmaster; 1996 Cad; Fleetwood; 1996 Chev; G Van; 1996 Dodge; Dakota; 1999-1996 GMC; G Van; 1996 Chev; P30; 1996 GMC; P3500; 1996	Ford; Bronco; 1996 Ford; Crown Victoria; 2002-1996 Ford; E Van; 2005-1996 Ford; Excursion; 2005-2000 Ford; Expedition; 2002-1997 Ford; F Pickup; 2004-1996 Ford; Grand Marquis; 2003-2000 Ford; Ranger; 1997-1996 Ford; Super Duty Pickup; 2005-1999 Ford; Super Duty Pickup; 1997-1996 Ford; Super Duty Van; 2005-1996 Linc; Navigator; 2002-1998 Linc; Town Car; 2003-1996 Mazda; B2300 Pickup; 1997-1996 Merc; Grand Marquis; 2002-1996 Ford; E450 Super Duty; 1998 Ford; F450 Super Duty; 1999 Ford; F550 Super Duty; 1999	Chev; G Van; 1996 Dodge; Dakota; 1999-1996 GMC; G Van; 1996 Chev; P30; 1996 GMC; P3500; 1996
7857	8521	8525
Chev; P Van; 1999-1996 GMC; P Van; 1999-1996 Chev; P30; 1996 GMC; P3500; 1996	Buick; Roadmaster; 1996 Cad; Fleetwood; 1996	Buick; Roadmaster; 1996 Cad; Fleetwood; 1996 Chev; Astro; 1996 Chev; Blazer; 1996 Chev; C&K Pickup; 1996 Chev; Caprice; 1996 Chev; G Van; 1996 Chev; Impala SS; 1996 Chev; P Van; 1999-1996 Chev; S Pickup; 1996 Chev; Suburban; 1996 Chev; Tahoe; 1996 Dodge; B Van; 2003-1996 Dodge; Dakota; 1999-1996 GMC; C&K Pickup; 1996 GMC; G Van; 1996 GMC; Jimmy; 1996 GMC; P Van; 1999-1996 GMC; Safari; 1996 GMC; Sonoma; 1996 GMC; Suburban; 1996 GMC; Yukon; 1996 Hummer; H2; 2003 Isuzu; Hombre; 1997-1996 Olds; Bravada; 1996 Chev; P30; 1996 GMC; P3500; 1996
7859	8522	8526
Chev; P Van; 1999-1996 GMC; P Van; 1999-1996 Chev; P30; 1996 GMC; P3500; 1996	Buick; Roadmaster; 1996 Cad; Fleetwood; 1996	Ford; Aerostar; 1997-1996 Ford; Bronco; 1996 Ford; E Van; 1998-1996 Ford; Escort; 1996 Ford; Excursion; 2003-2000 Ford; Explorer; 2000-1996 Ford; Mustang; 2004-1996 Ford; Ranger; 2005-1996 Ford; Super Duty Pickup; 2003-1999 Ford; Super Duty Pickup; 1997-1996 Ford; Super Duty Van; 1998-1996 Ford; Taurus; 2005-1996 Ford; Windstar; 2000-1996 Mazda; B2300 Pickup; 1997-1996 Mazda; B2500 Pickup; 2001-1999 Mazda; B3000 Pickup; 2005-1996 Mazda; B4000 Pickup; 2000-1996 Merc; Cougar; 1997-1996 Merc; Sable; 2005-1996 Merc; Tracer; 1996 Ford; E450 Super Duty; 1998
7910	8523	8527
Cad; Escalade; 2006-2002 Cad; Escalade; 2000-1999 Chev; Astro; 2005-1996 Chev; Avalanche; 2006-2002 Chev; Blazer; 2005-1996 Chev; C&K Pickup; 2002-1996 Chev; Express; 2006-1996 Chev; G Van; 1998-1996 Chev; P Van; 1999-1996 Chev; S Pickup; 2004-1996 Chev; Silverado Pickup; 2005-1999 Chev; SSR; 2005-2003 Chev; Suburban; 2005-1996 Chev; Tahoe; 2005-1996 Chry; Grand Voyager; 2000 Chry; Town & Country Van; 2000-1996 Chry; Voyager; 2000 Dodge; B Van; 2003-1996 Dodge; Caravan; 2000-1996 Dodge; Dakota; 2003-1996 Dodge; Durango; 2003-1998 Dodge; Grand Caravan; 2000-1996 Dodge; Ram Pickup; 2002-1996 Ford; E Van; 1996 Ford; Super Duty Van; 2005-1996 GMC; C&K Pickup; 2002-1996 GMC; G Van; 1996 GMC; Jimmy; 2005-1996 GMC; P Van; 1999-1996 GMC; Safari; 2005-1996 GMC; Savana; 2006-1996 GMC; Sierra Pickup; 2005-1999 GMC; Sonoma; 2002-1996 GMC; Suburban; 1999-1996 GMC; Yukon; 2005-1996 Olds; Bravada; 2001-1996 Ply; Grand Voyager; 2000-1996 Ply; Voyager; 2000-1996 Chev; P30; 1996 Ford; E450 Super Duty; 1998 GMC; P3500; 1996 Isuzu; NPR; 1998-1996	Ford; Aerostar; 1997-1996 Ford; Bronco; 1996 Ford; E Van; 1998-1996 Ford; Escort; 1996 Ford; Excursion; 2003-2000 Ford; Explorer; 2000-1996 Ford; Mustang; 2004-1996 Ford; Ranger; 2005-1996 Ford; Super Duty Pickup; 2003-1999 Ford; Super Duty Pickup; 1997-1996 Ford; Super Duty Van; 1998-1996 Ford; Taurus; 2005-1996 Ford; Windstar; 2000-1996 Mazda; B2300 Pickup; 1997-1996 Mazda; B2500 Pickup; 2001-1999 Mazda; B3000 Pickup; 2005-1996 Mazda; B4000 Pickup; 2000-1996 Merc; Cougar; 1997-1996 Merc; Sable; 2005-1996 Merc; Tracer; 1996 Ford; E450 Super Duty; 1998	

Numerical Listing - Power Steering Repair Kits

8527 - Continued	8572 - Continued	8624 - Continued
Ford; Super Duty Van; 1998-1996 Ford; Taurus; 2005-1996 Ford; Windstar; 2000-1996 Mazda; B2300 Pickup; 1997-1996 Mazda; B2500 Pickup; 2001-1999 Mazda; B3000 Pickup; 2005-1996 Mazda; B4000 Pickup; 2000-1996 Merc; Cougar; 1997-1996 Merc; Sable; 2005-1996 Merc; Tracer; 1996 Ford; E450 Super Duty; 1998	Chev; Lumina APV; 1996 Chev; Malibu; 1999-1997 Chev; Monte Carlo; 1999-1996 Olds; Cutlass Ciera; 1996 Olds; Eighty Eight; 1999-1996 Olds; Ninety Eight; 1996 Olds; Silhouette; 1996 Pont; Bonneville; 1999-1996 Pont; Grand Am; 1998-1996 Pont; Grand Prix; 1999-1996 Pont; Sunfire; 1999-1996 Pont; Trans Sport; 1996	Chev; Malibu; 2003-1997 Chev; Monte Carlo; 2005-1996 Chev; S Pickup; 2003-1996 Chev; Venture; 2005-1997 Chry; Concorde; 1997-1996 Chry; New Yorker; 1996 Dodge; Intrepid; 1997-1996 Eagle; Vision; 1997-1996 GMC; Sonoma; 2004-1996 Isuzu; Hombre; 2000-1996 Olds; Achieva; 1998-1996 Olds; Alero; 2004-1999 Olds; Cutlass; 1999-1996 Olds; Eighty Eight; 1999-1996 Olds; Intrigue; 1999-1996 Olds; Regency; 1998-1997 Olds; Silhouette; 2004-1996 Pont; Aztek; 2005-2001 Pont; Bonneville; 2005-1996 Pont; Firebird; 2002-1996 Pont; Grand Am; 2005-1996 Pont; Grand Prix; 2004-1996 Pont; Montana; 2005-1999 Pont; Sunfire; 2002-1996 Pont; Trans Sport; 1999-1996 Saturn; L-Series; 2004-2000 Saturn; S-Series; 2002-1996
8531	8579	
Ford; E Van; 1996 Ford; E450 Super Duty; 1998	Chry; Cirrus; 2000-1996 Chry; Grand Voyager; 2000-1996 Chry; Voyager; 2000 Dodge; Caravan; 2000-1996 Dodge; Dakota; 1999-1996 Dodge; Grand Caravan; 2000-1996 Dodge; Stratus; 2000-1996 Ply; Grand Voyager; 2000-1996 Ply; Voyager; 2000-1996	
8532		
Ford; E Van; 1996 Ford; E450 Super Duty; 1998		
8540		
Ford; E Van; 1996 Ford; E450 Super Duty; 1998		
8554	8580	
Dodge; Dakota; 1996 Olds; Aurora; 1996	Chev; Lumina; 1997-1996	
8561	8588	
Dodge; Dakota; 1996 Olds; Aurora; 1996	Ford; Aerostar; 1997-1996 Merc; Cougar; 1997-1996 Merc; Tracer; 1996	
8565	8591	
Ford; Thunderbird; 1997-1996 Merc; Cougar; 1997-1996	Ford; Explorer; 2002-1998 Ford; Ranger; 2002-1998 Mazda; B2300 Pickup; 2003-2001 Mazda; B2500 Pickup; 2001-1998 Mazda; B3000 Pickup; 2000-1998 Mazda; B4000 Pickup; 2000-1998	
8571	8610	
Buick; Century; 1998-1996 Buick; Lesabre; 1999-1996 Buick; Park Ave.; 2000-1996 Buick; Regal; 1999-1996 Buick; Riviera; 1996 Buick; Skylark; 1998-1996 Cad; Seville; 1997-1996 Chev; Beretta; 1996 Chev; Camaro; 1999-1996 Chev; Cavalier; 1999-1996 Chev; Corsica; 1996 Chev; Lumina; 1999-1996 Chev; Lumina APV; 1996 Chev; Malibu; 1999-1997 Chev; Monte Carlo; 1999-1996 Olds; Cutlass Ciera; 1996 Olds; Eighty Eight; 1999-1996 Olds; Ninety Eight; 1996 Olds; Silhouette; 1996 Pont; Bonneville; 1999-1996 Pont; Grand Am; 1998-1996 Pont; Grand Prix; 1999-1996 Pont; Sunfire; 1999-1996 Pont; Trans Sport; 1996	Chry; Cirrus; 2000-1996 Chry; Grand Voyager; 2000 Chry; Neon; 2002-1996 Chry; Town & Country Van; 2000-1996 Chry; Voyager; 2000 Dodge; Caravan; 2000-1996 Dodge; Dakota; 1996 Dodge; Grand Caravan; 2000-1996 Dodge; Neon; 2003-2001 Dodge; Neon; 1999-1996 Dodge; Stratus; 2000-1996 Ply; Breeze; 1998-1996 Ply; Grand Voyager; 2000-1996 Ply; Voyager; 2000-1996	
8572	8621	
Buick; Century; 1998-1996 Buick; Lesabre; 1999-1996 Buick; Park Ave.; 2000-1996 Buick; Regal; 1999-1996 Buick; Riviera; 1996 Buick; Skylark; 1998-1996 Cad; Seville; 1997-1996 Chev; Beretta; 1996 Chev; Camaro; 1999-1996 Chev; Cavalier; 1999-1996 Chev; Corsica; 1996 Chev; Lumina; 1999-1996	Ford; Aerostar; 1997-1996	
	8624	
Buick; Century; 1998-1996 Buick; Lesabre; 1999-1996 Buick; Park Ave.; 2000-1996 Buick; Regal; 1999-1996 Buick; Riviera; 1996 Buick; Skylark; 1998-1996 Buick; Terraza; 2006-2005 Cad; Catera; 2001-1997 Chev; Beretta; 1996 Chev; Camaro; 2002-1996 Chev; Cavalier; 2002-1996 Chev; Corsica; 1996 Chev; Impala; 2005-1996 Chev; Lumina APV; 1996	Buick; Century; 2005-1996 Buick; Lesabre; 2005-1996 Buick; Park Ave.; 2005-1996 Buick; Rainier; 2006-2004 Buick; Regal; 2004-1996 Buick; Rendezvous; 2005-2002 Buick; Riviera; 1999-1996 Buick; Skylark; 1998-1996 Buick; Terraza; 2006-2005 Cad; Catera; 2001-1997 Chev; Beretta; 1996 Chev; Camaro; 2002-1996 Chev; Cavalier; 2002-1996 Chev; Corsica; 1996 Chev; Impala; 2005-1996 Chev; Lumina APV; 1996	
		8625
		Chev; Astro; 1996 Chev; Blazer; 1996 Chev; C&K Pickup; 1996 Chev; Caprice; 1996 Chev; Impala SS; 1996 Chev; S Pickup; 1996 Chev; Suburban; 1996 Chev; Tahoe; 1996 GMC; C&K Pickup; 1996 GMC; Jimmy; 1996 GMC; Safari; 1996 GMC; Sonoma; 1996 GMC; Suburban; 1996 GMC; Yukon; 1996 Isuzu; Hombre; 1997-1996 Olds; Bravada; 1996
		8628
		Chev; Corvette; 1996
		8630
		Buick; Roadmaster; 1996 Cad; Fleetwood; 1996 Chev; Caprice; 1996 Chev; Impala SS; 1996
		8631
		Buick; Roadmaster; 1996 Cad; Fleetwood; 1996 Chev; Caprice; 1996 Chev; Impala SS; 1996
		8633
		Chev; Corvette; 1996
		8634
		Ford; Contour; 2000-1996 Ford; Cougar; 2002 Ford; Crown Victoria; 2005-1996 Ford; E Van; 2005-1997 Ford; Escape; 2004-2001 Ford; Excursion; 2004-2000 Ford; Expedition; 2002-1997 Ford; Explorer; 2003-1996 Ford; Explorer Sport Trac; 2001-1997 Ford; Grand Marquis; 2003-2000 Ford; Mustang; 2004-1996 Ford; Ranger; 2005-2001

**SYSTEM
PUMP &
GEAR
IDENT.**

**SYSTEM &
COM-
PONENT
IDENT.**

**PASS.
CARS**

**LIGHT
TRUCKS**

**MED./HVY.
TRUCKS
& BUSES**

**HOSE
NUMER-
ICAL**

**REPAIR
KITS**

**KIT
NUMER-
ICAL**

**MFR.
PART
NUM-
BERS**

**CHANGE-
OVERS**

**ILLUST-
RATIONS**

Numerical Listing - Power Steering Repair Kits

	8634 - Continued	8697	8704
SYSTEM PUMP & GEAR IDENT.	Ford; Super Duty Pickup; 2005-1999 Ford; Super Duty Van; 2005-1997 Ford; Taurus; 2005-1996 Ford; Windstar; 2003-1999 Linc; Blackwood; 2002 Linc; Continental; 2002-1996 Linc; Mark VIII; 1998-1996 Linc; Navigator; 2002-1998 Linc; Town Car; 2003-1996 Mazda; B4000 Pickup; 2005-2001 Mazda; Tribute; 2004-2001 Merc; Cougar; 2002-1999 Merc; Cougar; 1997-1996 Merc; Grand Marquis; 2003-1996 Merc; Mountaineer; 2001-1997 Merc; Mystique; 2000-1996 Merc; Sable; 2005-1996	Toy.; Paseo; 1998-1996 Toy.; Tercel; 1998-1996	Ford; CF7000; 1996 Ford; CF8000; 1996 Ford; CFT8000; 1996 Ford; F700; 1996 Ford; F800; 1996 Ford; FT900; 1996 Ford; L8000; 1996 Ford; L9000; 1996 Ford; LA8000; 1996 Ford; LA9000; 1996 Ford; LL9000; 1996 Ford; LLA9000; 1996 Ford; LLS9000; 1996 Ford; LN7000; 1996 Ford; LN8000; 1996 Ford; LN9000; 1996 Ford; LNT8000; 1996 Ford; LNT9000; 1996 Ford; LS8000; 1996 Ford; LS9000; 1996 Ford; LT8000; 1996 Ford; LT9000; 1996 Ford; LTA9000; 1996 Ford; LTL9000; 1996 Ford; LTLA9000; 1996 Ford; LTLS9000; 1996 Ford; LTS8000; 1996 Ford; LTS9000; 1996
SYSTEM & COMPONENT IDENT.		8698	
PASS. CARS		Toy.; Camry; 1996 Toy.; T100; 1998-1996	
LIGHT TRUCKS		8700	
MED./H.VY. TRUCKS & BUSES		Chev; C6500; 2000-1999 Chev; B7; 2000-1996 Chev; B60 B6P; 2000-1998 Chev; B60 B6P; 1996	
HOSE NUMERICAL	8635	8701	
REPAIR KITS	Ford; Contour; 2000-1996 Ford; Cougar; 2002 Ford; Crown Victoria; 2005-1996 Ford; E Van; 2005-1997 Ford; Escape; 2004-2001 Ford; Excursion; 2004-2000 Ford; Expedition; 2002-1997 Ford; Explorer; 2003-1996 Ford; Explorer Sport Trac; 2001-1997 Ford; Grand Marquis; 2003-2000 Ford; Mustang; 2004-1996 Ford; Ranger; 2005-2001 Ford; Super Duty Pickup; 2005-1999 Ford; Super Duty Van; 2005-1997 Ford; Taurus; 2005-1996 Ford; Windstar; 2003-1999 Linc; Blackwood; 2002 Linc; Continental; 2002-1996 Linc; Mark VIII; 1998-1996 Linc; Navigator; 2002-1998 Linc; Town Car; 2003-1996 Mazda; B4000 Pickup; 2005-2001 Mazda; Tribute; 2004-2001 Merc; Cougar; 2002-1999 Merc; Cougar; 1997-1996 Merc; Grand Marquis; 2003-1996 Merc; Mountaineer; 2001-1997 Merc; Mystique; 2000-1996 Merc; Sable; 2005-1996	Chev; P Van; 1999-1996 GMC; P Van; 1999-1996	
KIT NUMERICAL		8702	
MFR. PART NUMBERS		Ford; CF7000; 1996 Ford; CF8000; 1996 Ford; CFT8000; 1996 Ford; F700; 1996 Ford; F800; 1996 Ford; FT900; 1996 Ford; L8000; 1996 Ford; L9000; 1996 Ford; LA8000; 1996 Ford; LA9000; 1996 Ford; LL9000; 1996 Ford; LLA9000; 1996 Ford; LLS9000; 1996 Ford; LN7000; 1996 Ford; LN8000; 1996 Ford; LN9000; 1996 Ford; LNT8000; 1996 Ford; LNT9000; 1996 Ford; LS8000; 1996 Ford; LS9000; 1996 Ford; LT8000; 1996 Ford; LT9000; 1996 Ford; LTA9000; 1996 Ford; LTL9000; 1996 Ford; LTLA9000; 1996 Ford; LTLS9000; 1996 Ford; LTS8000; 1996 Ford; LTS9000; 1996	
CHANGE-OVERS	8641	8703	8705
ILLUSTRATIONS	Toy.; RAV4; 2000-1996	Ford; CF7000; 1996 Ford; CF8000; 1996 Ford; CFT8000; 1996 Ford; F700; 1996 Ford; F800; 1996 Ford; FT900; 1996 Ford; L8000; 1996 Ford; L9000; 1996 Ford; LA8000; 1996 Ford; LA9000; 1996 Ford; LL9000; 1996 Ford; LLA9000; 1996 Ford; LLS9000; 1996 Ford; LN7000; 1996 Ford; LN8000; 1996 Ford; LN9000; 1996 Ford; LNT8000; 1996 Ford; LNT9000; 1996 Ford; LS8000; 1996 Ford; LS9000; 1996 Ford; LT8000; 1996 Ford; LT9000; 1996 Ford; LTA9000; 1996 Ford; LTL9000; 1996 Ford; LTLA9000; 1996 Ford; LTLS9000; 1996 Ford; LTS8000; 1996 Ford; LTS9000; 1996	Ford; CF7000; 1996 Ford; CF8000; 1996 Ford; CFT8000; 1996 Ford; F700; 1996 Ford; F800; 1996 Ford; FT900; 1996 Ford; L8000; 1996 Ford; L9000; 1996 Ford; LA8000; 1996 Ford; LA9000; 1996 Ford; LL9000; 1996 Ford; LLA9000; 1996 Ford; LLS9000; 1996 Ford; LN7000; 1996 Ford; LN8000; 1996 Ford; LN9000; 1996 Ford; LNT8000; 1996 Ford; LNT9000; 1996 Ford; LS8000; 1996 Ford; LS9000; 1996 Ford; LT8000; 1996 Ford; LT9000; 1996 Ford; LTA9000; 1996 Ford; LTL9000; 1996 Ford; LTLA9000; 1996 Ford; LTLS9000; 1996
	8646		8706
	Toy.; Corolla; 1997-1996		Ford; CF7000; 1996 Ford; CF8000; 1996 Ford; CFT8000; 1996 Ford; F700; 1996 Ford; F800; 1996 Ford; FT900; 1996 Ford; L8000; 1996 Ford; L9000; 1996 Ford; LA8000; 1996 Ford; LA9000; 1996 Ford; LL9000; 1996 Ford; LLA9000; 1996 Ford; LLS9000; 1996 Ford; LN7000; 1996 Ford; LN8000; 1996 Ford; LN9000; 1996 Ford; LNT8000; 1996 Ford; LNT9000; 1996 Ford; LS8000; 1996 Ford; LS9000; 1996 Ford; LT8000; 1996 Ford; LT9000; 1996 Ford; LTA9000; 1996 Ford; LTL9000; 1996 Ford; LTLA9000; 1996 Ford; LTLS9000; 1996
	8680		
	Geo; Prizm; 1996 Toy.; Corolla; 1997-1996		
	8689		
	Volvo; 960; 1996		
	8692		
	Dodge; Stealth; 1996 Mits; 3000GT; 1998-1996		
	8695		
	Lexus; LS400; 2000-1996 Lexus; SC300; 2000-1996 Lexus; SC400; 2000-1996		
	8696		
	Toy.; Previa; 1997-1996		

Numerical Listing - Power Steering Repair Kits

8706 - Continued	8709 - Continued	8712 - Continued
<p>Ford; LT8000; 1996 Ford; LT9000; 1996 Ford; LTA9000; 1996 Ford; LTL9000; 1996 Ford; LTLA9000; 1996 Ford; LTL9000; 1996 Ford; LTS8000; 1996 Ford; LTS9000; 1996</p> <p style="text-align: center;">8707</p> <p>Ford; CF7000; 1996 Ford; CF8000; 1996 Ford; CFT8000; 1996 Ford; F700; 1996 Ford; F800; 1996 Ford; FT900; 1996 Ford; L8000; 1996 Ford; L9000; 1996 Ford; LA8000; 1996 Ford; LA9000; 1996 Ford; LL9000; 1996 Ford; LLA9000; 1996 Ford; LLS9000; 1996 Ford; LN7000; 1996 Ford; LN8000; 1996 Ford; LN9000; 1996 Ford; LNT8000; 1996 Ford; LNT9000; 1996 Ford; LS8000; 1996 Ford; LS9000; 1996 Ford; LT8000; 1996 Ford; LT9000; 1996 Ford; LTA9000; 1996 Ford; LTL9000; 1996 Ford; LTLA9000; 1996 Ford; LTL9000; 1996 Ford; LTS8000; 1996 Ford; LTS9000; 1996</p> <p style="text-align: center;">8709</p> <p>Buick; Century; 2005-1996 Buick; Lesabre; 2005-1996 Buick; Park Ave.; 2005-1996 Buick; Rainier; 2006-2004 Buick; Regal; 2004-1996 Buick; Rendezvous; 2005-2002 Buick; Riviera; 1999-1996 Buick; Roadmaster; 1996 Buick; Skylark; 1998-1996 Buick; Terraza; 2006-2005 Cad; Catera; 2001-1997 Cad; Escalade; 2006-2002 Cad; Escalade; 2000-1999 Cad; Fleetwood; 1996 Chev; Astro; 2005-1996 Chev; Avalanche; 2006-2002 Chev; Beretta; 1996 Chev; Blazer; 2005-1996 Chev; C&K Pickup; 2002-1996 Chev; Camaro; 2002-1996 Chev; Caprice; 1996 Chev; Cavalier; 2002-1996 Chev; Corsica; 1996 Chev; Express; 2006-1996 Chev; G Van; 1998-1996 Chev; Impala; 2005-2000 Chev; Impala SS; 1996 Chev; Lumina; 2001-1996 Chev; Lumina APV; 1996 Chev; Malibu; 2003-1997 Chev; Monte Carlo; 2005-1996 Chev; P Van; 1999-1996 Chev; S Pickup; 2004-1996 Chev; Silverado Pickup; 2005-1999 Chev; SSR; 2005-2003 Chev; Suburban; 2005-1996 Chev; Tahoe; 2005-1996 Chev; Trailblazer; 2006-2002 Chev; Venture; 2005-1997 Chry; Concorde; 1997-1996</p>	<p>Chry; Grand Voyager; 2000 Chry; Intrepid; 1997-1996 Chry; New Yorker; 1996 Chry; Town & Country Van; 2000-1996 Chry; Voyager; 2000 Dodge; B Van; 2003-1996 Dodge; Caravan; 2000-1996 Dodge; Dakota; 2003-1996 Dodge; Durango; 2003-1998 Dodge; Grand Caravan; 2000-1996 Dodge; Ram Pickup; 2002-1996 Eagle; Vision; 1997-1996 Ford; E Van; 1996 Ford; Super Duty Van; 2005-1996 GMC; C&K Pickup; 2002-1996 GMC; Envoy; 2006-2002 GMC; G Van; 1996 GMC; Jimmy; 2005-1996 GMC; P Van; 1999-1996 GMC; Safari; 2005-1996 GMC; Savana; 2006-1996 GMC; Sierra Pickup; 2005-1999 GMC; Sonoma; 2004-1996 GMC; Suburban; 1999-1996 GMC; Yukon; 2005-1996 Isuzu; Hombre; 2000-1996 Olds; Achieva; 1998-1996 Olds; Alero; 2004-1999 Olds; Bravada; 2004-1996 Olds; Cutlass; 1999-1996 Olds; Eighty Eight; 1999-1996 Olds; Intrigue; 1999-1996 Olds; Regency; 1998-1997 Olds; Silhouette; 2004-1996 Ply; Grand Voyager; 2000-1996 Ply; Voyager; 2000-1996 Pont; Aztek; 2005-2001 Pont; Bonneville; 2005-1996 Pont; Firebird; 2002-1996 Pont; Grand Am; 2005-1996 Pont; Grand Prix; 2004-1996 Pont; Montana; 2005-1999 Pont; Sunfire; 2002-1996 Pont; Trans Sport; 1999-1996 Saturn; L-Series; 2004-2000 Saturn; S-Series; 2002-1996 Chev; P30; 1996 Ford; E450 Super Duty; 1998 GMC; P3500; 1996 Isuzu; NPR; 1998-1996</p> <p style="text-align: center;">8711</p> <p>Ford; Aerostar; 1997-1996 Ford; Bronco; 1996 Ford; E Van; 1998-1996 Ford; Escort; 1996 Ford; Excursion; 2003-2000 Ford; Explorer; 2000-1996 Ford; Mustang; 2004-1996 Ford; Ranger; 2005-1996 Ford; Super Duty Pickup; 2003-1999 Ford; Super Duty Pickup; 1997-1996 Ford; Super Duty Van; 1998-1996 Ford; Taurus; 2005-1996 Ford; Windstar; 2000-1996 Mazda; B2300 Pickup; 1997-1996 Mazda; B2500 Pickup; 2001-1999 Mazda; B3000 Pickup; 2005-1996 Mazda; B4000 Pickup; 2000-1996 Merc; Cougar; 1997-1996 Merc; Sable; 2005-1996 Merc; Tracer; 1996 Chev; C6500; 2000-1999 Ford; E450 Super Duty; 1998 Chev; B7; 2000-1996 Chev; B60 B6P; 2000-1998 Chev; B60 B6P; 1996</p> <p style="text-align: center;">8712</p> <p>Dodge; Dakota; 1996</p>	<p>Olds; Aurora; 1996</p> <p style="text-align: center;">8714</p> <p>Ford; E Van; 1996 Ford; Super Duty Van; 1996</p> <p style="text-align: center;">8715</p> <p>Ford; E Van; 1996 Ford; Super Duty Van; 1996</p> <p style="text-align: center;">8716</p> <p>Chev; C&K Pickup; 1996 Chev; P Van; 1999-1996 Chev; Suburban; 1996 Chev; Tahoe; 1996 Dodge; B Van; 2003-1996 GMC; C&K Pickup; 1996 GMC; P Van; 1999-1996 GMC; Suburban; 1996 GMC; Yukon; 1996 Hummer; H2; 2003</p> <p style="text-align: center;">8717</p> <p>Cad; Escalade; 2003-2002 Cad; Escalade; 2000-1999 Chev; Astro; 2005-1996 Chev; Blazer; 2005-1996 Chev; C&K Pickup; 2002-1996 Chev; Caprice; 1996 Chev; Express; 2002-1996 Chev; G Van; 1998-1996 Chev; Impala SS; 1996 Chev; P Van; 1999-1996 Chev; S Pickup; 2004-1996 Chev; Silverado Pickup; 2002-1999 Chev; Suburban; 2003-1996 Chev; Tahoe; 2003-1996 Dodge; B Van; 2003-1996 Dodge; Durango; 1999-1998 Dodge; Ram Pickup; 2001-1996 GMC; C&K Pickup; 2002-1996 GMC; G Van; 1996 GMC; Jimmy; 2005-1996 GMC; P Van; 1999-1996 GMC; Safari; 2005-1996 GMC; Savana; 2002-1996 GMC; Sierra Pickup; 2002-1999 GMC; Sonoma; 2004-1996 GMC; Suburban; 1999-1996 GMC; Yukon; 2003-1996 Hummer; H2; 2003 Isuzu; Hombre; 1997-1996 Jeep; Cherokee; 2001-1996 Jeep; Grand Cherokee; 2004-1996 Jeep; TJ; 2003-1997 Jeep; Wrangler; 2003-1997 Niss; Frontier; 2001-2000 Olds; Bravada; 2001-1996</p> <p style="text-align: center;">8718</p> <p>Acura; CL; 1999-1997 Acura; Integra; 1997-1996 Acura; TL; 1998-1996 Honda; Accord; 1997-1996 Honda; Prelude; 1996 Isuzu; Oasis; 1997-1996</p> <p style="text-align: center;">8720</p> <p>Dodge; Stealth; 1996 Mits; 3000GT; 1999-1996</p> <p style="text-align: center;">8721</p> <p>Eagle; Summit; 1996 Mits; Diamante; 2004-1996 Mits; Mirage; 1998-1996 Mits; Montero; 1999-1996</p>

**SYSTEM
PUMP &
GEAR
IDENT.**

**SYSTEM &
COM-
PONENT
IDENT.**

**PASS.
CARS**

**LIGHT
TRUCKS**

**MED./HVY.
TRUCKS
& BUSES**

**HOSE
NUMER-
ICAL**

**REPAIR
KITS**

**KIT
NUMER-
ICAL**

**MFR.
PART
NUM-
BERS**

**CHANGE-
OVERS**

**ILLUST-
RATIONS**

Numerical Listing - Power Steering Repair Kits

	8721 - Continued	8766 - Continued	8775 - Continued
SYSTEM PUMP & GEAR IDENT.	Mits; Montero Sport; 1999-1997 Mits; 3000GT; 1999-1996	Chev; G Van; 1996 Dodge; Dakota; 1999-1996 GMC; G Van; 1996 Chev; P30; 1996 GMC; P3500; 1996	GMC; Safari; 2005-1997 GMC; Savana; 2002-1996 GMC; Sonoma; 2004-1997 GMC; Suburban; 1999-1997 GMC; Yukon; 2000-1997 Jeep; Cherokee; 2001-1996 Jeep; Grand Cherokee; 1998-1996 Jeep; TJ; 2003-1997 Jeep; Wrangler; 2003-1997 Olds; Bravada; 2001-1997
SYSTEM & COMPONENT IDENT.	8724 Niss; Pickup; 1996	8769 Ford; E Van; 1996 Ford; E450 Super Duty; 1998	8776 Chev; C&K Pickup; 2002-1997 Chev; Express; 2002-1996 Chev; G Van; 1998-1996 Chev; Silverado Pickup; 1999 Chev; Suburban; 1999-1997 Dodge; Durango; 1999-1998 Dodge; Ram Pickup; 2001-1996 GMC; C&K Pickup; 2002-1996 GMC; Savana; 2002-1996 GMC; Sierra Pickup; 1999 GMC; Suburban; 1999-1997 GMC; Yukon; 2000-1999
PASS. CARS	8725 Toy.; Paseo; 1996 Toy.; Tercel; 1996	8771 Ford; Crown Victoria; 2002-1997 Ford; E Van; 2005-1997 Ford; Excursion; 2001-2000 Ford; Expedition; 2002-1997 Ford; F Pickup; 2004-1997 Ford; Grand Marquis; 2003-1999 Ford; Super Duty Pickup; 1997 Ford; Super Duty Van; 2005-1997 Linc; Navigator; 2002-1998 Linc; Town Car; 2003-1997 Merc; Grand Marquis; 2002-1997 Ford; F450 Super Duty; 1999 Ford; F550 Super Duty; 1999	8777 Cad; Escalade; 2003-2002 Cad; Escalade; 2000-1999 Chev; Astro; 2005-1997 Chev; Blazer; 2005-1997 Chev; C&K Pickup; 2002-1997 Chev; Express; 2002-1996 Chev; G Van; 1998-1996 Chev; S Pickup; 2004-1997 Chev; Silverado Pickup; 2002-1999 Chev; Suburban; 2003-1996 Chev; Tahoe; 2003-1997 Dodge; Durango; 1999-1998 Dodge; Ram Pickup; 2001-1996 GMC; C&K Pickup; 2002-1996 GMC; Jimmy; 2005-1997 GMC; Safari; 2005-1997 GMC; Savana; 2002-1996 GMC; Sierra Pickup; 2002-1999 GMC; Sonoma; 2004-1997 GMC; Suburban; 1999-1997 GMC; Yukon; 2003-1997 Jeep; Cherokee; 2001-1996 Jeep; Grand Cherokee; 2004-1996 Jeep; TJ; 2003-1997 Jeep; Wrangler; 2003-1997 Niss; Frontier; 2001-2000 Olds; Bravada; 2001-1997
LIGHT TRUCKS	8728 Chry; Concorde; 1997-1996 Chry; New Yorker; 1996 Dodge; Intrepid; 1997-1996 Eagle; Vision; 1997-1996 Ply; Neon; 2001 Ply; Neon; 1999-1996	8772 Ford; Crown Victoria; 2002-1997 Ford; E Van; 2005-1997 Ford; Excursion; 2001-2000 Ford; Expedition; 2002-1997 Ford; F Pickup; 2004-1997 Ford; Grand Marquis; 2003-1999 Ford; Super Duty Pickup; 1997 Ford; Super Duty Van; 2005-1997 Linc; Navigator; 2002-1998 Linc; Town Car; 2003-1997 Merc; Grand Marquis; 2002-1997 Ford; F450 Super Duty; 1999 Ford; F550 Super Duty; 1999	8778 Ford; Bronco; 1996 Ford; Crown Victoria; 1996 Ford; E Van; 1996 Ford; F Pickup; 1996 Ford; Super Duty Pickup; 1996 Ford; Super Duty Van; 1996 Linc; Town Car; 1996 Merc; Grand Marquis; 1996
MED./HVY. TRUCKS & BUSES	8730 Ford; Escort; 2002-1996 Merc; Tracer; 1999-1996	8773 Ford; Crown Victoria; 2002-1997 Ford; E Van; 2005-1997 Ford; Excursion; 2001-2000 Ford; Expedition; 2002-1997 Ford; F Pickup; 2004-1997 Ford; Grand Marquis; 2003-1999 Ford; Super Duty Pickup; 1997 Ford; Super Duty Van; 2005-1997 Linc; Navigator; 2002-1998 Linc; Town Car; 2003-1997 Merc; Grand Marquis; 2002-1997 Ford; F450 Super Duty; 1999 Ford; F550 Super Duty; 1999	8779 Ford; Bronco; 1996 Ford; Crown Victoria; 1996 Ford; E Van; 1996 Ford; F Pickup; 1996 Ford; Super Duty Pickup; 1996 Ford; Super Duty Van; 1996 Linc; Town Car; 1996 Merc; Grand Marquis; 1996
HOSE NUMERICAL	8734 Honda; Prelude; 1996	8774 Cad; Escalade; 2003-2002 Chev; Silverado Pickup; 2002-1999 Chev; Suburban; 2003-2000 Chev; Tahoe; 2003-2000 GMC; Sierra Pickup; 2002-1999 GMC; Yukon; 2003-2000 Jeep; Grand Cherokee; 2004-1999 Niss; Frontier; 2001-2000	8780 Chev; Astro; 1996 Chev; Blazer; 1996 Chev; C&K Pickup; 1996 Chev; Express; 2002-1996 Chev; G Van; 1998-1996 Chev; S Pickup; 2004-1997 Chev; Suburban; 1999-1997 Chev; Tahoe; 2000-1997 GMC; C&K Pickup; 1999-1996 GMC; Jimmy; 2005-1997
REPAIR KITS	8737 Niss; 300ZX; 1996	8775 Cad; Escalade; 2000-1999 Chev; Astro; 2005-1997 Chev; Blazer; 2005-1997 Chev; C&K Pickup; 1999-1997 Chev; Express; 2002-1996 Chev; G Van; 1998-1996 Chev; S Pickup; 2004-1997 Chev; Silverado Pickup; 2002-1999 Chev; Suburban; 1999-1997 Chev; Tahoe; 2000-1997 GMC; C&K Pickup; 1999-1997 GMC; Jimmy; 2005-1997	
KIT NUMERICAL	8745 Mits; Pickup; 1996	8776 Buick; Roadmaster; 1996 Cad; Fleetwood; 1996	
MFR. PART NUMBERS	8763 Cad; Escalade; 2003-2002 Cad; Escalade; 2000-1999 Chev; Astro; 2005-1996 Chev; Blazer; 2005-1996 Chev; C&K Pickup; 2002-1996 Chev; Caprice; 1996 Chev; Express; 2002-1996 Chev; G Van; 1998-1996 Chev; Impala SS; 1996 Chev; P Van; 1999-1996 Chev; S Pickup; 2004-1996 Chev; Silverado Pickup; 2002-1999 Chev; Suburban; 2003-1996 Chev; Tahoe; 2003-1996 Dodge; B Van; 2003-1996 Dodge; Durango; 1999-1998 Dodge; Ram Pickup; 2001-1996 GMC; C&K Pickup; 2002-1996 GMC; G Van; 1996 GMC; Jimmy; 2005-1996 GMC; P Van; 1999-1996 GMC; Safari; 2005-1996 GMC; Savana; 2002-1996 GMC; Sierra Pickup; 2002-1999 GMC; Sonoma; 2004-1996 GMC; Suburban; 1999-1996 GMC; Yukon; 2003-1996 Hummer; H2; 2003 Isuzu; Hombre; 1997-1996 Jeep; Cherokee; 2001-1996 Jeep; Grand Cherokee; 2004-1996 Jeep; TJ; 2003-1997 Jeep; Wrangler; 2003-1997 Niss; Frontier; 2001-2000 Olds; Bravada; 2001-1996		
CHANGE-OVERS	8764 Saab; 9000; 1997-1996		
ILLUSTRATIONS	8766		

Numerical Listing - Power Steering Repair Kits

8780 - Continued	8786 - Continued	8797
<p>Chev; Caprice; 1996 Chev; Impala SS; 1996 Chev; S Pickup; 1996 Chev; Suburban; 1996 Chev; Tahoe; 1996 GMC; C&K Pickup; 1996 GMC; Jimmy; 1996 GMC; Safari; 1996 GMC; Sonoma; 1996 GMC; Suburban; 1996 GMC; Yukon; 1996 Isuzu; Hombre; 1997-1996 Olds; Bravada; 1996</p>	<p>Buick; Park Ave.; 2003-1996 Buick; Regal; 2002-1997 Buick; Riviera; 1999-1996 Cad; Deville; 1998-1996 Cad; Eldorado; 2002-1996 Cad; Seville; 1998-1996 Olds; Aurora; 1999-1996 Olds; Eighty Eight; 1999-1996 Olds; Intrigue; 2002-1997 Pont; Bonneville; 2003-1996 Pont; Grand Prix; 2003-1997</p>	<p>Hyundai; Sonata; 2001-1999 Lexus; GS300; 1997-1996 Lexus; IS300; 2005-1996 Toy.; Corolla; 2001-1998 Toy.; Paseo; 1998-1996 Toy.; T100; 1998-1996 Toy.; Tacoma; 2004-1996 Toy.; Tercel; 1998-1997 Toy.; 4 Runner; 2000-1996</p>
8781	8787	8798
<p>Chev; C&K Pickup; 1996 Chev; P Van; 1999-1996 Chev; Suburban; 1996 Chev; Tahoe; 1996 GMC; C&K Pickup; 1996 GMC; P Van; 1999-1996 GMC; Suburban; 1996 GMC; Yukon; 1996 Hummer; H2; 2003</p>	<p>Chev; Silverado Pickup; 2005-1999 GMC; Sierra Pickup; 2005-1999</p>	<p>Chev; Prizm; 2002-1998 Chry; Concorde; 1999 Chry; Sebring; 1999-1996 Chry; 300M; 1999 Dodge; Avenger; 1999-1996 Dodge; Intrepid; 1999-1998 Eagle; Talon; 1998-1996 Geo; Prizm; 1997-1996 Lexus; ES300; 2003-1997 Lexus; LX470; 2000-1998 Lexus; RX300; 2003-1999 Lexus; RX330; 2005-2004 Mits; Eclipse; 1999-1996 Toy.; Avalon; 2004-1996 Toy.; Camry; 2006-1996 Toy.; Camry Solara; 2000-1999 Toy.; Corolla; 1997-1996 Toy.; Highlander; 2004-1998 Toy.; Sequoia; 2005-2001 Toy.; Sienna; 2005-1998 Toy.; Solara; 2001 Toy.; T100; 1998-1996 Toy.; Tacoma; 2004-1996 Toy.; Tundra; 2004-2000 Toy.; 4 Runner; 2006-1996</p>
8782	8788	
<p>Ford; E Van; 2003-1997 Ford; Excursion; 2005-2000 Ford; Super Duty Pickup; 2004-1999 Ford; Super Duty Pickup; 1997 Ford; Super Duty Van; 2003-1997</p>	<p>Ford; Taurus; 1999-1998 Ford; Windstar; 2000-1998 Merc; Sable; 1999-1998</p>	
8783	8789	
<p>Ford; E Van; 2003-1997 Ford; Excursion; 2005-2000 Ford; Super Duty Pickup; 2004-1999 Ford; Super Duty Pickup; 1997 Ford; Super Duty Van; 2003-1997</p>	<p>Merc; Villager; 2002-1996 Niss; Quest; 2002-1996</p>	
8784	8790	8799
<p>Ford; E Van; 2003-1997 Ford; Excursion; 2005-2000 Ford; Super Duty Pickup; 2004-1999 Ford; Super Duty Pickup; 1997 Ford; Super Duty Van; 2003-1997</p>	<p>Lexus; ES300; 2001-1997 Lexus; RX300; 2000-1999 Toy.; Avalon; 2003-1996 Toy.; Camry; 2001-1996 Toy.; Camry Solara; 2000-1999 Toy.; Sienna; 2001-1998 Toy.; Solara; 2003-2001 Toy.; Tacoma; 2004 Toy.; Tacoma; 2000-1998</p>	<p>Ford; Probe; 1997-1996 Honda; Passport; 1998-1996 Infiniti; G20; 1999-1997 Isuzu; Amigo; 1998 Isuzu; Rodeo; 1998-1996 Isuzu; Trooper; 2002-1998 Isuzu; Vehicross; 2001-1999 Mazda; Millenia; 2002-1996 Mazda; MX-3; 1996 Mazda; 626; 2002-1996 Merc; Villager; 2002-1996 Niss; Altima; 2005-1996 Niss; Frontier; 2004-1998 Niss; Maxima; 2004-2003 Niss; Murano; 2005-2003 Niss; Pathfinder; 2000-1996 Niss; Quest; 2002-1996 Niss; Sentra; 2003-1996 Niss; Xterra; 2001-2000 Niss; 200SX; 1998-1996</p>
8785	8793	
<p>Buick; Century; 2002-1996 Buick; Lesabre; 2005-1996 Buick; Park Ave.; 2005-1996 Buick; Regal; 1996 Buick; Rendezvous; 2005-2002 Chev; Camaro; 2002-1996 Chev; Cavalier; 2005-1996 Chev; Classic; 2005-2000 Chev; Lumina APV; 1996 Chev; Malibu; 2005-1997 Chev; Monte Carlo; 2003-1996 Chev; Venture; 2005-1997 Olds; Alero; 2004-1999 Olds; Cutlass; 1999-1996 Olds; Eighty Eight; 1999-1996 Olds; LSS; 1999-1996 Olds; Regency; 1998-1997 Olds; Silhouette; 2004-1996 Pont; Aztek; 2005-2001 Pont; Bonneville; 2005-1996 Pont; Firebird; 1999-1996 Pont; Grand Am; 2005-1999 Pont; Grand Prix; 1996 Pont; Montana; 2005-1999 Pont; Sunfire; 2005-1996 Pont; Trans Sport; 1999-1996</p>	<p>Buick; Regal; 1996 Olds; Achieva; 1998-1996 Olds; Alero; 2002-1999 Olds; Cutlass; 1999-1997 Olds; Cutlass Supreme; 1997-1996 Pont; Grand Am; 2005-1996 Pont; Grand Prix; 1996 Saturn; S-Series; 2002-1996</p>	
8786	8794	
<p>Buick; Century; 2002-1997 Buick; Lesabre; 2003-1996</p>	<p>Cad; Deville; 1999-1996 Cad; Eldorado; 2001-1996 Chev; Corvette; 2004-1997 Dodge; Viper; 2002-1996 Jeep; Cherokee; 2001-1996 Jeep; Grand Cherokee; 2004-1996 Jeep; TJ; 2003-1997 Jeep; Wrangler; 2003-1997 Olds; Aurora; 2003-2001 Olds; Aurora; 1999-1997 Volvo; C70; 1998 Volvo; S70; 1998 Volvo; V70; 1998 Volvo; 850; 1997-1996</p>	
	8795	8800
	<p>Buick; Skylark; 1998-1996 Chev; Cavalier; 2005-1996 Chev; Malibu; 2004 Chev; Malibu; 1999-1997 Olds; Achieva; 1998-1996 Olds; Alero; 2004-1999 Pont; Grand Am; 2005-1996 Pont; Sunfire; 2005-1996</p>	<p>Chev; Tracker; 1998 Geo; Tracker; 1997-1996 Mazda; MX-5 Miata; 2003-1999 Mazda; MX-5 Miata; 1997-1996 Mazda; Protege; 1998-1996 Pont; Sunrunner; 1997-1996 Suzuki; Sidekick; 1998-1996 Suzuki; X-90; 1996</p>
	8796	8801
	<p>Chev; Camaro; 2002-1996 Pont; Firebird; 2002-1998</p>	<p>Cad; CTS; 2003 Chry; Pacifica; 2006-2004 Pont; Vibe; 2006-2003 Scion; TC; 2005 Scion; XA; 2005-2004 Toy.; Camry; 2006-2002 Toy.; Celica; 2005-2000 Toy.; Corolla; 2004-2002 Toy.; Echo; 2004-2000</p>

**SYSTEM
PUMP &
GEAR
IDENT.**

**SYSTEM &
COM-
PONENT
IDENT.**

**PASS.
CARS**

**LIGHT
TRUCKS**

**MED./HVY.
TRUCKS
& BUSES**

**HOSE
NUMER-
ICAL**

**REPAIR
KITS**

**KIT
NUMER-
ICAL**

**MFR.
PART
NUM-
BERS**

**CHANGE-
OVERS**

**ILLUST-
RATIONS**

Numerical Listing - Power Steering Repair Kits

	8801 - Continued	8820	8842
SYSTEM PUMP & GEAR IDENT.	Toy.; FJ Cruiser; 2007 Toy.; Highlander; 2004-2001 Toy.; Matrix; 2004-2000 Toy.; Solara; 2003-2002 Toy.; Tacoma; 2005 Toy.; 4 Runner; 2006-2003	Ford; Escape; 2004-2001 Mazda; MPV; 2001-2000 Mazda; Tribute; 2004-2001 Niss; 240SX; 1998-1996	Audi; A4; 1999-1996 Audi; A8; 1998-1996
SYSTEM & COMPONENT IDENT.	8802	8821	8843
	Chev; Classic; 2005-2004 Chev; Malibu; 2006-2004 Chev; Malibu; 1999-1997 Olds; Alero; 2001-1999 Pont; Grand Am; 2001-1996 Saturn; L-Series; 2003-2000	Infiniti; J30; 1997-1996	Hyundai; Accent; 2004-1996 Hyundai; Elantra; 2004-1996 Hyundai; Santa Fe; 2004-2001 Hyundai; Sonata; 2005-2000 Hyundai; Sonata; 1998-1996 Hyundai; Tiburon; 2001-1997 Hyundai; XG350; 2003-2002 Kia; Optima; 2004-2003
PASS. CARS	8803	8822	8844
	Chry; Neon; 2000 Dodge; Neon; 2000-1996 Ply; Neon; 2000-1996 Toy.; Solara; 2003-2002 Toy.; Tundra; 2006-2004	Infiniti; J30; 1997-1996 Niss; 300ZX; 1996	Infiniti; Q45; 1996
LIGHT TRUCKS	8805	8823	8847
	Ford; Aspire; 1997-1996 Ford; Escort; 1996 Merc; Tracer; 1996	Lexus; ES300; 1996	Toy.; T100; 1998-1996
MED./HVY. TRUCKS & BUSES	8806	8824	8848
	Ford; Cougar; 2002 Merc; Cougar; 2002-1999 Merc; Mystique; 1997-1996	Chry; Cirrus; 2000 Chry; Cirrus; 1996 Chry; Sebring; 2000-1996 Dodge; Avenger; 2000-1996 Eagle; Talon; 1998-1996 Mits; Eclipse; 1999-1996 Mits; Galant; 1998-1996	Mits; Montero; 2000-1996 Mits; Montero Sport; 2003-1997
HOSE NUMERICAL	8807	8826	8850
	Ford; Explorer; 1997-1996 Merc; Mountaineer; 1997	Lexus; LX450; 1997-1996 Toy.; Land Cruiser; 1997-1996	Acura; SLX; 1996 Honda; Passport; 1997-1996 Isuzu; Rodeo; 1997-1996 Isuzu; Trooper; 1996
REPAIR KITS	8808	8827	8851
	Ford; Windstar; 1997-1996	Toy.; Celica; 1999-1996	Niss; Frontier; 1999-1996
KIT NUMERICAL	8809	8829	8853
	Ford; Thunderbird; 1997-1996 Linc; Mark VIII; 1998-1996 Merc; Cougar; 1997-1996	Toy.; Previa; 1997-1996	Lexus; LX450; 1997-1996 Toy.; Land Cruiser; 1997-1996
MFR. PART NUMBERS	8811	8830	8854
	Ford; Aspire; 1997-1996	Infiniti; G20; 1996 Niss; 200SX; 1998-1996	Chev; Tracker; 1998 Geo; Tracker; 1997-1996 Suzuki; Sidekick; 1998-1996 Suzuki; X-90; 1998-1996
CHANGE-OVERS	8813	8831	8856
	Buick; Roadmaster; 1996 Cad; Fleetwood; 1996	Infiniti; I30; 2001-1996 Mazda; MPV; 1998-1996 Niss; Maxima; 2002-1996	Mazda; B2300 Pickup; 1997-1996
ILLUSTRATIONS	8814	8832	8857
	Chev; G Van; 1998-1996 Dodge; Caravan; 2006-2000 Dodge; Grand Caravan; 2000 Isuzu; Hombre; 2000-1997 Ply; Grand Voyager; 2000-1996 Ply; Voyager; 2000-1996	Subaru; Impreza; 1998-1996 Subaru; Legacy; 1996	Niss; Pickup; 1997-1996
	8817	8833	8858
	Saturn; S-Series; 2002-1996	Geo; Metro; 1997-1996 Pont; Firefly; 1997-1996 Suzuki; Swift; 1998-1996	Niss; Frontier; 1999-1998 Niss; Pickup; 1996
	8818	8834	8860
	Olds; Achieva; 1998-1996 Pont; Grand Am; 1998-1996	Jaguar; Vanden Plas; 1999-1996 Jaguar; XJ12; 1996-1997	Land Rover; Defender 90; 1997 Land Rover; Discovery; 1999-1996 Land Rover; Range Rover; 1999-1996
	8819	8837	8862
	Geo; Metro; 1997-1996 Suzuki; Swift; 1998-1996	Isuzu; Trooper; 1997-1996	Mazda; MPV; 1997-1996
		8839	8865
		Mazda; MX-3; 1996 Mazda; Protege; 1996	Ford; Probe; 1997-1996 Mazda; 626; 1997-1996
		8840	8866
		Suzuki; Esteem; 1998-1997	BMW; 318i; 1998-1996 BMW; 318iS; 1996 BMW; 318Ti; 1998-1996
		8841	
		BMW; 850Ci; 1996	

Numerical Listing - Power Steering Repair Kits

<p style="text-align: center;">8867</p> <p>Niss; Altima; 2003-1996</p> <p style="text-align: center;">8868</p> <p>Subaru; Impreza; 1997-1996 Subaru; Legacy; 1999-1996</p> <p style="text-align: center;">8870</p> <p>Chry; Sebring; 2000-1996 Dodge; Avenger; 2000-1996 Eagle; Talon; 1998-1996 Mits; Eclipse; 1999-1996 Mits; Galant; 1998-1996</p> <p style="text-align: center;">8873</p> <p>Infiniti; J30; 1997-1996 Infiniti; Q45; 1999-1996</p> <p style="text-align: center;">8874</p> <p>Acura; CL; 1999-1997 Honda; Accord; 1997 Honda; Odyssey; 1997-1996 Isuzu; Oasis; 1997-1996</p> <p style="text-align: center;">8876</p> <p>Hyundai; Sonata; 1998-1996</p> <p style="text-align: center;">8877</p> <p>Chev; Prizm; 2002-1998 Geo; Prizm; 1997-1996 Toy.; Corolla; 2001-1998</p> <p style="text-align: center;">8879</p> <p>Infiniti; I30; 1999-1996 Niss; Maxima; 1998-1996</p> <p style="text-align: center;">8880</p> <p>Niss; Sentra; 2003-1996 Niss; 200SX; 1998-1996</p>	<p style="text-align: center;">8881</p> <p>Toy.; Celica; 1999-1996</p> <p style="text-align: center;">8882</p> <p>Toy.; Tacoma; 2002-1996 Toy.; 4 Runner; 2002-1996</p> <p style="text-align: center;">8883</p> <p>Toy.; Tacoma; 1997-1996</p> <p style="text-align: center;">8885</p> <p>Acura; Integra; 1997-1996 Honda; Civic; 1997-1996</p> <p style="text-align: center;">8886</p> <p>Hyundai; Accent; 2004-1996</p> <p style="text-align: center;">8888</p> <p>Infiniti; G20; 1996</p> <p style="text-align: center;">8889</p> <p>Kia; Sephia; 1997-1996</p> <p style="text-align: center;">8890</p> <p>Acura; TL; 1998-1996</p> <p style="text-align: center;">8891</p> <p>Infiniti; G20; 1999</p> <p style="text-align: center;">8892</p> <p>Mazda; Protege; 1998-1996</p> <p style="text-align: center;">8893</p> <p>Mazda; Millenia; 2002-1996</p> <p style="text-align: center;">8894</p> <p>Mazda; MX-3; 1996</p>	<p style="text-align: center;">8895</p> <p>Honda; Passport; 1996 Isuzu; Rodeo; 1997-1996</p> <p style="text-align: center;">8896</p> <p>Ford; Bronco; 1996 Ford; Crown Victoria; 1996 Ford; E Van; 1996 Ford; F Pickup; 1996 Ford; Super Duty Pickup; 1996 Ford; Super Duty Van; 1996 Linc; Town Car; 1996 Merc; Grand Marquis; 1996</p> <p style="text-align: center;">8897</p> <p>Ford; Bronco; 1996 Ford; Crown Victoria; 1996 Ford; E Van; 1996 Ford; F Pickup; 1996 Ford; Super Duty Pickup; 1996 Ford; Super Duty Van; 1996 Linc; Town Car; 1996 Merc; Grand Marquis; 1996</p> <p style="text-align: center;">8900</p> <p>Cad; Deville; 1999-1996 Cad; Eldorado; 2002-1996 Chev; Corvette; 2004-1997 Dodge; Viper; 2002-1996 Jeep; Cherokee; 2001-1996 Jeep; Grand Cherokee; 2004-1996 Jeep; TJ; 2003-1997 Jeep; Wrangler; 2003-1997 Olds; Aurora; 2003-2001 Olds; Aurora; 1999-1997 Volvo; C70; 1998 Volvo; S70; 1998 Volvo; V70; 1998 Volvo; 850; 1997-1996 Volvo; 960; 1996</p>
--	---	--

SYSTEM
PUMP &
GEAR
IDENT.

SYSTEM &
COM-
PONENT
IDENT.

PASS.
CARS

LIGHT
TRUCKS

MED./HVY.
TRUCKS
& BUSES

HOSE
NUMER-
ICAL

REPAIR
KITS

KIT
NUMER-
ICAL

MFR.
PART
NUM-
BERS

CHANGE-
OVERS

ILLUST-
RATIONS

Manufacturers' Part Numbers Automotive Power Steering Hose

Showing Factory Part Numbers for Automotive Power Steering Hose
With Our Corresponding Replacement Numbers

Mfr. Part No.	Edelmann No.	Mfr. Part No.	Edelmann No.	Mfr. Part No.	Edelmann No.	Mfr. Part No.	Edelmann No.	Mfr. Part No.	Edelmann No.
BF7132490B.....	71362	C6OZ 3A713 B.....	80113	D0DZ 3A719 A.....	70678	D2AZ 3A719 B.....	71262	D3TZ 3A713 D.....	70991
BF7132490C.....	71362	C6OZ 3A714 A.....	70640	D0DZ 3A719 B.....	80157	D2AZ 3A719 C.....	71262	D3TZ 3A713 E.....	70996
BF7232682.....	71206	C6OZ 3A719 B.....	80024	D0DZ 3A719 C.....	70652	D2OA 3A713 EA...	80031	D3TZ 3A714 A.....	70999
BG1R32490.....	80295	C6OZ 3A719 D.....	80024	D0DZ 3A719 D.....	70679	D2OA 3A719 DB...	71262	D3TZ 3A714 B.....	91576
BO3832490A.....	71216	C6TZ 3A713 B.....	39859	D0HA 3A005 A.....	71206	D2OA 3A719 HA...	71262	D3TZ 3A717 A.....	91575
BO3832682.....	71206	C6TZ 3A719 E.....	70963	D0OA 3A713 A.....	80113	D2OZ 3A713 A.....	80031	D3TZ 3A717 B.....	91577
BR713249YC.....	71857	C6VY 3A719 B.....	70646	D0OA 3A713 B.....	80113	D2OZ 3A713 C.....	91848	D3TZ 3A719 C.....	70956
BVVOG 3249 Y.....	71841	C7AZ 3A005 A.....	71206	D0OA 3A719 A.....	70652	D2OZ 3A719 D.....	91848	D3TZ 3A719 D.....	70956
BWOB 3240 Y.....	71841	C7AZ 3A713 A.....	70642	D0OA 3A719 D.....	70652	D2OZ 3A719 E.....	91848	D3TZ 3A719 F.....	70987
BWOB 32410 D.....	91933	C7AZ 3A713 B.....	71206	D0OZ 3A713 A.....	80113	D2OZ 3A719 H.....	71262	D3TZ 3A719 G.....	91868
BWOG 3241 OF...	91740	C7AZ 3A713 E.....	70642	D0OZ 3A713 B.....	70656	D2OZ 3A719 J.....	70652	D3VA 3A719 BA...	70677
BWOG 3249 YA...	71841	C7AZ 3A713 F.....	70642	D0OZ 3A719 A.....	70652	D2SA 3A713 HA...	80031	D3VY 3A719 B.....	71263
B25D32410F.....	80294	C7AZ 3A719 B.....	70648	D0OZ 3A719 B.....	80026	D2SA 3A719 DB...	71263	D4AW 3A713 AA...	70642
B25232682A.....	71206	C7AZ 3A719 E.....	70648	D0OZ 3A719 C.....	70692	D2SZ 3A713 C.....	80031	D4OW 3A713 AA...	80031
B45632410F.....	91751	C7OA 3A719 C.....	80025	D0OZ 3A719 D.....	80026	D2SZ 3A719 A.....	71263	D4OZ 3A713 A.....	80031
B5AZ 3A713 C.....	70551	C7OZ 3A713 A.....	80113	D0OZ 3A719 E.....	70692	D2SZ 3A719 C.....	71262	D4TA 3A714 AA...	91576
B5SZ 3A713 A.....	70551	C7OZ 3A713 C.....	80113	D0OZ 3A719 F.....	70679	D2SZ 3A719 D.....	71263	D4TA 3A717 A.....	91577
B6LY 3A713 A.....	70518	C7OZ 3A719 A.....	80024	D0TA 3A719 B.....	70956	D2SZ 3A719 E.....	71263	D4TA 3A717 AA...	91577
B7AZ 3A713 A.....	70551	C7OZ 3A719 C.....	80025	D0TZ 3A719 A.....	70656	D2VA 3A713 BB...	80031	D4TZ 3A717 A.....	71206
B8AZ 3A713 A.....	70551	C7SZ 3A719 B.....	70646	D0ZA 3A719 D.....	70688	D2VY 3A713 A.....	80031	D4TZ 3A713 B.....	70996
B8KY 3A713 A.....	70551	C7TA 3A713 D.....	71206	D0ZA 3A719 J.....	70688	D2VY 3A713 B.....	80031	D4TZ 3A714 A.....	91576
B8KY 3A713 B.....	70551	C7TA 3A719 A.....	70648	D0ZZ 3A713 A.....	80113	D2VY 3A713 D.....	80031	D4TZ 3A717 A.....	91577
B8SK 3A713 A.....	71206	C7TA 3A719 D.....	70924	D0ZZ 3A719 B.....	70688	D2VY 3A719 A.....	71263	D4TZ 3A719 A.....	91574
B8SZ 3A713 B.....	71206	C7TA 3A719 U.....	70924	D0ZZ 3A719 C.....	70688	D2VY 3A719 B.....	71263	D4TZ 3A719 B.....	91916
COAZ 3A713 B.....	70551	C7TZ 3A713 B.....	71206	D0ZZ 3A719 D.....	70688	D2VY 3A719 C.....	71263	D4VW 3A713 AA...	80031
COLL 3A713 B.....	71206	C7TZ 3A719 C.....	70924	D0ZZ 3A719 E.....	70688	D2VY 3A719 D.....	71263	D4VW 3A713 AB...	80031
COMM 3A714 C.....	70640	C7TZ 3A719 D.....	70924	D0ZZ 3A719 F.....	70652	D2ZA 3A719 AA...	70677	D4VW 3A713 AC...	80031
COSS 3A713 A.....	71206	C7TZ 3A719 J.....	70963	D0ZZ 3A719 G.....	70688	D2ZZ 3A719 A.....	70677	D4VW 3F523 AA...	71263
C1SZ 3A713 B.....	70629	C7ZX 3A719 A.....	80026	D0ZZ 3A719 H.....	70688	D2ZZ 3A719 B.....	70670	D4VW 3F523 AB...	71263
C1TT 3691 A.....	71206	C7ZZ 3A713 B.....	70656	D1AZ 3A719 A.....	70660	D3AA 3A713 EA...	70642	D4VW 3F524 AB...	70677
C1TZ 3A713 C.....	71206	C7ZZ 3A713 C.....	71206	D1AZ 3A719 C.....	70660	D3AA 3A713 FA...	70642	D4VY 3A713 A.....	80031
C1TZ 3A719 B.....	70924	C7ZZ 3A713 D.....	71206	D1CC 3A719 C.....	70670	D3AA 3A719 AA...	71324	D4VY 3A719 A.....	71263
C1VY 3A713 C.....	80113	C7ZZ 3A719 B.....	70687	D1DA 3A713 AA...	70656	D3AA 3A719 BA...	71324	D4VY 3A719 B.....	71263
C1VY 3A713 B.....	71206	C7ZZ 3A719 A.....	70689	D1DA 3A713 CA...	80113	D3AA 3A719 BB...	71324	D4VY 3A719 AA...	70680
C2OZ 3A713 A.....	80113	C8AZ 3A713 A.....	70642	D1DA 3A719 AA...	70678	D3AZ 3A713 A.....	70642	D4ZW 3A719 AB...	70680
C2OZ 3A713 B.....	80113	C8AZ 3A713 B.....	70642	D1DA 3A719 BA...	70652	D3AZ 3A713 B.....	70642	D4ZW 3A719 DA...	70680
C2OZ 3A713 C.....	80113	C8AZ 3A719 A.....	70648	D1DA 3A719 CA...	70652	D3AZ 3A713 C.....	71206	D4ZW 3A719 EA...	70680
C2OZ 3A713 D.....	80113	C8AZ 3A719 B.....	70924	D1DA 3A719 AA...	70679	D3AZ 3A719 A.....	71324	D4ZW 3A719 EB...	70680
C2OZ 3A713 E.....	80113	C8AZ 3A719 C.....	70652	D1DA 3A719 BA...	70679	D3AZ 3A719 B.....	71324	D4ZZ 3A719 A.....	70680
C2OZ 3A713 F.....	80113	C8AZ 3A719 D.....	70653	D1DA 3A719 CA...	80113	D3AZ 3A719 BB...	71324	D4ZZ 3A719 C.....	70680
C2VY 3A713 B.....	71206	C8AZ 3A719 E.....	70642	D1DA 3A719 AA...	70640	D3CA 3A719 AA...	70704	D4ZZ 3A719 D.....	70680
C3AZ 3A717 A.....	70579	C8AZ 3A719 F.....	70642	D1DA 3A719 BA...	70692	D3DA 3A719 AA...	80113	D4ZZ 3A719 E.....	70680
C3AZ 3A719 C.....	70612	C8AZ 3A719 G.....	70652	D1DA 3A719 CA...	80113	D3DA 3A719 AA...	70678	D5AW 3A713 BA...	80031
C3DZ 3A713 A.....	80113	C8AZ 3A719 H.....	70653	D1UA 3A713 AA...	71206	D3DA 3A719 BA...	70652	D5AZ 3A713 A.....	80031
C3DZ 3A713 C.....	80023	C8AZ 3A719 I.....	70646	D1UA 3A713 AB...	71206	D3DA 3A719 CA...	70652	D5BW 3A713 AA...	80113
C3DZ 3A713 D.....	80023	C8TZ 3A719 A.....	70924	D1UA 3A713 AC...	71206	D3DZ 3A713 A.....	80113	D5BW 3A713 AC...	80113
C3DZ 3A714 A.....	70608	C8TZ 3A719 B.....	70924	D1UA 3A713 AD...	71206	D3DZ 3A713 B.....	80113	D5BW 3A713 BA...	80113
C3DZ 3A717 A.....	70608	C8TZ 3A719 C.....	70924	D1UA 3A714 AD...	70964	D3HA 3A719 DA...	91931	D5BW 3A713 BB...	80113
C3OA 3A714 A.....	70640	C8TZ 3A719 D.....	70924	D1UA 3A717 AD...	70964	D3HZ 3A719 B.....	91931	D5BW 3A719 CA...	70653
C3OZ 3A713 A.....	80113	C8VY 3A719 A.....	70646	D1UA 3A719 AA...	91572	D3MA 3A719 AA...	70677	D5BW 3A719 AD...	70653
C3OZ 3A713 B.....	80113	C8ZA 3494 A.....	70689	D1UA 3A719 AB...	91572	D3MA 3A719 AB...	70677	D5BW 3A719 BA...	70682
C3OZ 3A713 C.....	80113	C8ZZ 3A713 A.....	70656	D1UA 3A719 AD...	91572	D3MA 3A719 AC...	80189	D5BW 3A719 CA...	80155
C3TA 3A713 R.....	71206	C8ZZ 3A713 B.....	70687	D1UA 3F504 AA...	71206	D3MY 3A719 A.....	80189	D5BY 3A719 C.....	70696
C3TZ 3A713 K.....	70629	C9AZ 3A713 A.....	70642	D1UA 3F504 BA...	71206	D3OA 3A713 AA...	80031	D5DW 3A713 AC...	80113
C30745.....	71309	C9OZ 3A713 A.....	70656	D1UA 3F504 BB...	71206	D3OA 3A713 BA...	80031	D5DW 3A713 BC...	80031
C3653.....	80376	C9OZ 3A719 B.....	70652	D1UA 3691 AB...	71206	D3OA 3A719 AA...	70704	D5DW 3A714 AA...	70640
C37742.....	71309	C9OZ 3494 A.....	70679	D1UZ 3A713 A.....	91874	D3OZ 3A713 A.....	80031	D5DW 3A714 AD...	70640
C4AZ 3A719 A.....	70612	C9TA 3A713 K.....	70958	D1UZ 3A714 A.....	70964	D3OZ 3A713 AA...	80031	D5DW 3A717 AA...	70640
C5AZ 3A713 A.....	70629	C9TZ 3A713 G.....	70958	D1UZ 3A714 AD...	70964	D3OZ 3A713 B.....	80031	D5DW 3A717 AB...	70640
C5AZ 3A713 B.....	71206	C9TZ 3A713 H.....	70518	D1UZ 3A714 B.....	70964	D3OZ 3A713 C.....	80113	D5DW 3A719 CA...	71345
C5AZ 3A713 C.....	70629	C9TZ 3A719 G.....	70958	D1UZ 3A717 A.....	70965	D3OZ 3A719 A.....	70704	D5DW 3A719 CB...	71345
C5AZ 3A719 A.....	70648	C9TZ 3A719 H.....	70956	D1UZ 3A717 B.....	70965	D3OZ 3A719 AA...	70704	D5DW 3A719 DA...	70652
C5AZ 3A719 F.....	70648	C9TZ 3A719 J.....	70952	D1UZ 3A719 A.....	91572	D3SA 3A713 AA...	80031	D5DW 3A719 EA...	71345
C5DZ 3A713 A.....	80023	C9YZ 3A71 G.....	70958	D1UZ 3F504 BA...	71206	D3SA 3A719 AA...	70677	D5DW 3A719 FA...	80034
C5DZ 3A713 C.....	80023	C9ZA 3A719 A.....	80026	D1UZ 3691 A.....	71206	D3SZ 3A713 A.....	80031	D5DW 3F523 EA...	80034
C5DZ 3A714 A.....	70608	C9ZA 3A719 B.....	80026	D1UZ 3691 B.....	71206	D3SZ 3A719 A.....	70677	D5DW 3F523 FA...	80034
C5DZ 3A717 A.....	70608	C9ZZ 3A719 B.....	70687	D1VY 3A713 A.....	70642	D3TA 3A713 DA...	70643	D5DW 3F523 GA...	70726
C5DZ 3A719 A.....	70626	C9ZZ 3A719 C.....	80026	D1ZA 3A713 AA...	70629	D3TA 3A713 EA...	70991	D5DW 3493 CA...	71206
C5MY 3A713 A.....	71206	C9ZZ 3A719 D.....	70691	D1ZA 3A713 AB...	70629	D3TA 3A713 FA...	70996	D5DW 3494 AA...	70679
C5MY 3A719 A.....	70648	DX18 32480.....	71224	D1ZZ 3A713 AC...	70629	D3TA 3A714 AA...	70999	D5DW 3494 AC...	70679
C5SZ 3A719 A.....	70646	DOAZ 3A713 A.....	70642	D1ZZ 3A713 A.....	70629	D3TA 3A714 BA...	91576	D5DW 3A005 A.....	71206
C5TZ 3A719 J.....	70924	DOAZ 3A713 B.....	70642	D1ZZ 3A719 A.....	70669	D3TA 3A717 AA...	91575	D5DZ 3A713 B.....	80159
C5TZ 3A719 K.....	70924	DOAZ 3A719 A.....	70660	D1ZZ 3A719 C.....	70669	D3TA 3A717 BA...	91577	D5DZ 3A713 C.....	80113
C5ZZ 3A713 A.....	80023	DODA 3A713 A.....	70656	D1ZZ 3A719 D.....	70670	D3TA 3A719 DB...	91577	D5DZ 3A713 D.....	80113
C5ZZ 3A719 A.....	80022	DODA 3A713 D.....	80113	D2AA 3A713 DA...	70642	D3TA 3A719 EA...	70987	D5DZ 3A713 E.....	80113
C5ZZ 3A719 D.....	70613	DODA 3A719 A.....	70678	D2AA 3A719 BC...	71262	D3TA 3A719 FA...	91916	D5DZ 3A713 F.....	80113
C5ZZ 3A719 E.....	70632	DODA 3A719 C.....	70652	D2AA 3A719 BD...	71324	D3TA 3A719 HA...	70956	D5DZ 3A713 H.....	71206
C6OA 3A714 A.....	70640	DODA 3494 A.....	70679	D2AZ 3A713 B.....	80031	D3TA 3A719 JA...	70956	D5DZ 3A713 J.....	80113
C6OA 3A717 A.....	70640	D0DZ 3A713 A.....	80159	D2AZ 3A713 C.....	70642	D3TZ 3A713 B.....	80156	D5DZ 3A714 A.....	70640
C6OZ 3A713 A.....	80113	D0DZ 3A713 B.....	80113	D2AZ 3A719 A.....	70677	D3TZ 3A713 C.....	71206	D5DZ 3A714 B.....	70640

≪ Cut To Fit.

Manufacturers' Part Numbers - Power Steering Hose

Mfr. Part No.	Edelmann No.	Mfr. Part No.	Edelmann No.	Mfr. Part No.	Edelmann No.	Mfr. Part No.	Edelmann No.	Mfr. Part No.	Edelmann No.
D5DZ 3A717 A.....	70640	D5VY 3A719 C.....	70696	D6DW 3F595 AA..	80113	D6TZ 3F626 AA...	91474	D7SA 3F595 AA...	80031
D5DZ 3A717 B.....	70640	D5ZW 3A713 BA..	71206	D6DW 3F595 BA..	80113	D6UA 3A719 KA...	71200	D7TA 3A713 AAA	71206
D5DZ 3A719 C.....	70652	D5ZW 3A713 BB..	91884	D6DW 3494 AB....	80029	D6UA 3A719 KB...	71200	D7TA 3A713 AFA	71206
D5DZ 3A719 D.....	70682	D5ZW 3A719 BA..	70680	D6DW 3494 BA....	80029	D6UZ 3A719 B....	71200	D7TA 3A713 AFB	71206
D5DZ 3A719 E.....	71345	D5ZW 3A719 BB..	70680	D6DW 3494 BB....	80029	D6UZ 3A719 C....	71200	D7TA 3A713 DA...	71206
D5DZ 3A719 F.....	70652	D5ZW 3A719 CA..	70680	D6DW 3494 CA....	70723	D6VW 3F524 AA...	70696	D7TA 3A713 EA...	71206
D5DZ 3A719 G.....	70653	D5ZW 3A719 DA..	70680	D6DW 3494 DA....	70723	D6VW 3F595 BA...	71206	D7TA 3A713 EB...	71206
D5DZ 3A719 H.....	80157	D5ZW 3A719 EA..	70680	D6DW 3494 DB....	70723	D6VW 3F612 AA...	91869	D7TA 3A719 AAA	91916
D5DZ 3A719 J.....	70682	D5ZZ 3A713 A.....	91884	D6DW 3494 EA....	80029	D6ZW 3A719 BA...	70680	D7TA 3A719 AAB	91916
D5DZ 3A719 K.....	71345	D5ZZ 3A719 A.....	70680	D6DW 3494 F.....	70723	D7AA 3A713 BA...	80031	D7TA 3A719 ABA	91474
D5DZ 3A719 L.....	70726	D5ZZ 3A719 C.....	70680	D6DW 3494 FA....	70723	D7AA 3A713 CA...	80031	D7TA 3A719 ABB	91474
D5DZ 3A719 M.....	80034	D5ZZ 3A719 D.....	70680	D6DW 3494 GA....	70723	D7AA 3A713 DA...	80031	D7TA 3A719 ADA	70986
D5DZ 3A719 N.....	80034	D5ZW 3A713 BA..	71206	D6DW 3494 HA....	70726	D7AA 3A719 EA...	71324	D7TA 3A719 AEA	91574
D5DZ 3A719 O.....	80034	D6AW 3A719 KB...	80116	D6DW 3494 IA....	70726	D7AA 3A719 FA...	70677	D7TA 3A719 AEB	70960
D5DZ 3A719 P.....	70679	D6AW 3A713 BA..	80031	D6DW 3494 JA....	80028	D7AA 3A719 GA...	70677	D7TA 3A719 AEB	70960
D5DZ 3A719 Q.....	70679	D6AW 3A713 CA..	80031	D6DW 3494 KA....	80028	D7AA 3A719 HA...	70722	D7TZ 3A713 A.....	71206
D5DZ 3A719 R.....	70679	D6AW 3A713 DA..	80031	D6DW 3494 LA....	80155	D7AA 3F523 BA...	70722	D7TZ 3A713 B.....	71206
D5DZ 3A719 S.....	70679	D6AW 3A713 EA..	80031	D6DW 3494 MA....	70721	D7AA 3F523 CA...	70722	D7TZ 3A713 D.....	71206
D5DZ 3A719 T.....	70679	D6AW 3A713 FA..	80031	D6DW 3494 NA....	70721	D7AA 3F524 AA...	70696	D7TZ 3A713 E.....	71206
D5DZ 3A719 U.....	70679	D6AW 3A719 CA..	70677	D6DW 3494 OA....	71345	D7AA 3F524 BA...	70696	D7TZ 3A713 F.....	71206
D5DZ 3A719 V.....	70677	D6AW 3A719 DA..	70677	D6DW 3494 PA....	80161	D7AA 3F595 AA...	71206	D7TZ 3A713 G.....	71206
D5DZ 3A719 W.....	70677	D6AW 3A719 EA..	71324	D6DW 3494 QA....	70726	D7AA 3F595 BA...	71206	D7TZ 3A719 A.....	91863
D5DZ 3A719 X.....	70677	D6AW 3A719 GA..	70677	D6DW 3494 RA....	70726	D7AC 3A713 AA...	80031	D7TZ 3A719 B.....	70960
D5DZ 3A719 Y.....	71324	D6AW 3A719 HA..	70677	D6DW 3494 SA....	70721	D7AC 3A713 BA...	80031	D7TZ 3A719 D.....	70986
D5MW 3F523 AB...	80035	D6AW 3A719 IA..	70677	D6DW 3494 TA....	70721	D7AC 3A719 CA...	70677	D7TZ 3A719 E.....	91474
D5MW 3F524 AB...	70696	D6AW 3A719 KA..	70677	D6DW 3494 UA....	71346	D7AC 3A719 DA...	70696	D7TZ 3A719 F.....	91916
D5MW 3F524 AC...	70696	D6AW 3A719 LB..	80116	D6DW 3494 VA....	70710	D7AC 3F524 AA...	70722	D7TZ 3A719 G.....	91474
D5MW 3F524 AD...	70642	D6AW 3A719 LA..	70677	D6DW 3494 WA....	70710	D7AZ 3A719 A.....	70722	D7TZ 3A719 H.....	91474
D5MW 3F524 AE...	70642	D6AW 3A719 MA..	80035	D6DW 3494 X.....	70710	D7AZ 3A719 B.....	80134	D7TZ 3A719 I.....	71224
D5MW 3F524 AF...	70642	D6AW 3F523 AA...	80035	D6DW 3494 Y.....	80028	D7AZ 3A719 C.....	70722	D7UA 3A713 AKA	70979
D5MW 3F524 AG...	91869	D6AW 3F523 BA...	80035	D6DW 3494 Z.....	80029	D7AZ 3A719 D.....	71023	D7UZ 3A713 C.....	70979
D5MW 3F524 AH...	91869	D6AW 3F523 CA...	80035	D6EY 3A719 AA...	80029	D7DA 3A719 AA...	70724	D7VA 3A719 AA...	70697
D5MW 3F524 AI...	71206	D6AW 3F523 DA...	80035	D6EY 3A719 BA...	70680	D7DA 3A719 BA...	80032	D7VA 3F524 AA...	70696
D5MW 3F524 AJ...	71206	D6AW 3F523 EA...	70677	D6EY 3A719 CA...	70680	D7DC 3A713 AA...	80030	D7VA 3F524 BA...	70696
D5MW 3F524 AK...	70642	D6AW 3F523 FA...	71010	D6EY 3A719 DA...	70680	D7DC 3A719 AB...	80027	D7VA 3F612 AA...	91871
D5MW 3F524 AL...	70642	D6AW 3F523 GA...	71010	D6EY 3A719 EA...	70680	D7DC 3A719 AC...	80027	D7VC 3F523 AA...	80134
D5MW 3F524 AM...	70677	D6AW 3F523 HA...	80035	D6EY 3A719 FA...	70680	D7DC 3A719 AD...	80032	D7VC 3F524 AA...	71023
D5MW 3F524 AN...	71324	D6AW 3F523 IA...	70677	D6EY 3A719 GA...	70680	D7DC 3A719 AE...	70724	D7VC 3F612 AA...	91568
D5MW 3F524 AO...	80160	D6AW 3F523 JA...	70677	D6EY 3A719 HA...	70680	D7DC 3A719 AF...	71346	D7VC 3F612 BA...	91568
D5MW 3F524 AP...	91869	D6AW 3F523 KA...	71010	D6EY 3A719 IA...	70680	D7DC 3A719 AG...	80032	D7VY 3A719 A.....	91568
D5MW 3F524 AQ...	70696	D6AW 3F523 LA...	70677	D6EY 3A719 JA...	70680	D7DC 3A719 AH...	70724	D7VY 3A719 B.....	91871
D5MW 3F524 AR...	71206	D6AW 3F523 MA...	70722	D6EY 3A719 KA...	70680	D7DC 3A719 AI...	71346	D7VY 3A719 C.....	70697
D5MW 3F524 AS...	70696	D6AW 3F523 NA...	80035	D6EY 3A719 LA...	70680	D7DC 3A719 AJ...	80032	D7VY 3A719 D.....	71023
D5MW 3F524 AT...	71206	D6AW 3F523 OA...	70696	D6EY 3A719 MA...	70680	D7DC 3A719 AK...	70724	D7VY 3A719 E.....	91568
D5MW 3F524 AU...	71206	D6AW 3F523 PA...	80031	D6EY 3A719 NA...	70680	D7DC 3A719 AL...	70724	D7VY 3A719 F.....	91568
D5MW 3F524 AV...	71206	D6AW 3F523 QA...	80031	D6EY 3A719 OA...	70680	D7DC 3A719 AM...	70722	D7VY 3A719 G.....	91871
D5MW 3F524 AW...	71206	D6AW 3F523 RA...	71206	D6EY 3A719 PA...	91931	D7DC 3A719 AN...	80028	D7VY 3A719 H.....	71023
D5MW 3F524 AX...	71206	D6AZ 3A713 B.....	80031	D6EY 3A719 QA...	91931	D7DC 3A719 AO...	80028	D7VY 3A719 I.....	91568
D5MW 3F524 AY...	71206	D6AZ 3A713 C.....	80031	D6EY 3A719 RA...	70677	D7DC 3A719 AP...	70724	D7VY 3A719 J.....	91871
D5MW 3F524 AZ...	70674	D6AZ 3A713 D.....	80031	D6EY 3A719 SA...	80031	D7DC 3A719 AQ...	80032	D7VY 3A719 K.....	91871
D5R9 3691 A.....	71206	D6AZ 3A713 E.....	71206	D6EY 3A719 TA...	80031	D7DC 3A719 AR...	71346	D7VY 3A719 L.....	91885
D5SW 3A719 AA...	70697	D6AZ 3A713 F.....	80035	D6EY 3A719 UA...	80031	D7DC 3A719 AS...	70721	D8AC 3A563 AA...	80031
D5SW 3A719 AB...	70697	D6AZ 3A719 K.....	71010	D6EY 3A719 VA...	70677	D7DC 3A719 AT...	70724	D8AC 3A563 BA...	80031
D5SW 3A719 AC...	71263	D6AZ 3A719 L.....	70677	D6EY 3A719 WA...	70696	D7DC 3A719 AU...	80032	D8AC 3A719 AB...	71018
D5SW 3A719 AD...	71263	D6AZ 3A719 M.....	70722	D6EY 3A719 X.....	80031	D7DC 3A719 AV...	70724	D8AC 3A719 BB...	71009
D5SW 3A719 AE...	71263	D6AZ 3A719 N.....	80031	D6EY 3A719 Y.....	80031	D7DC 3A719 AW...	91885	D8AC 3A719 BC...	71010
D5SW 3F523 AA...	80035	D6BW 3A713 BA...	80031	D6EY 3A719 Z.....	80031	D7DC 3A719 AX...	91885	D8AC 3A719 CA...	71009
D5SW 3F523 AB...	70696	D6BW 3A713 BB...	80031	D6EY 3A719 AA...	80031	D7DC 3A719 AY...	91885	D8AC 3A719 DA...	71010
D5SW 3F523 AC...	70696	D6BW 3A713 CA...	80031	D6EY 3A719 BA...	80031	D7DC 3A719 AZ...	91885	D8AC 3A719 EA...	70722
D5SW 3F523 AD...	71206	D6BW 3A719 AA...	70680	D6EY 3A719 CA...	80031	D7DC 3A719 BA...	70680	D8AC 3F523 AA...	80031
D5SW 3F523 AE...	71206	D6BW 3A719 AB...	70710	D6EY 3A719 DA...	70674	D7DC 3A719 BB...	70680	D8AZ 3A719 B.....	71009
D5SW 3F523 AF...	71206	D6BW 3A719 AC...	70653	D6EY 3A719 EA...	71262	D7DC 3A719 BC...	70680	D8AZ 3A719 C.....	70722
D5SW 3F523 AG...	71206	D6BW 3A719 AD...	70710	D6EY 3A719 FA...	71262	D7DC 3A719 BD...	70680	D8AZ 3A719 D.....	71010
D5SW 3F523 AH...	71206	D6BW 3A719 AE...	80029	D6EY 3A719 GA...	80031	D7DC 3A719 BE...	70680	D8BC 3A713 CB...	71007
D5SW 3F523 AI...	71206	D6BW 3A719 AF...	80029	D6EY 3A719 HA...	80031	D7DC 3A719 BF...	70680	D8BC 3A713 DA...	71007
D5SW 3F523 AJ...	71206	D6DV 3A719 AB...	80027	D6EY 3A719 IA...	70737	D7DC 3A719 BG...	70680	D8BC 3A713 EA...	71007
D5SW 3F523 AK...	71206	D6DW 3A713 AA...	80030	D6EY 3A719 JA...	70737	D7DC 3A719 BH...	70680	D8BC 3A713 FA...	71007
D5SW 3F523 AL...	71206	D6DW 3A713 AB...	80030	D6EY 3A719 KA...	70696	D7DC 3A719 BI...	70680	D8BC 3A713 GA...	71007
D5SW 3F523 AM...	71206	D6DW 3A713 AC...	70737	D6EY 3A719 LA...	71206	D7DC 3A719 BJ...	70680	D8BC 3A713 HA...	71007
D5SW 3F523 AN...	71206	D6DW 3A713 AD...	70737	D6EY 3A719 MA...	71206	D7DC 3A719 BK...	70680	D8BC 3A715 AA...	71018
D5SW 3F523 AO...	71206	D6DW 3A713 AE...	70737	D6EY 3A719 NA...	71206	D7DC 3A719 BL...	70680	D8BC 3A715 BA...	71012
D5SW 3F523 AP...	71206	D6DW 3A713 AF...	70737	D6EY 3A719 OA...	71206	D7DC 3A719 BM...	70680	D8BC 3A715 CA...	71018
D5SW 3F523 AQ...	71206	D6DW 3A713 AG...	70737	D6EY 3A719 PA...	71206	D7DC 3A719 BN...	70680	D8BC 3A715 DA...	71012
D5SW 3F523 AR...	71206	D6DW 3A713 AH...	70737	D6EY 3A719 QA...	71206	D7DC 3A719 BO...	70680	D8BC 3A715 EA...	71012
D5SW 3F523 AS...	71206	D6DW 3A713 AI...	70737	D6EY 3A719 RA...	71206	D7DC 3A719 BP...	70680	D8BC 3A715 FA...	71012
D5SW 3F523 AT...	71206	D6DW 3A713 AJ...	70737	D6EY 3A719 SA...	71206	D7DC 3A719 BQ...	70680	D8BC 3A715 GA...	71012
D5SW 3F523 AU...	71206	D6DW 3A713 AK...	70737	D6EY 3A719 TA...	71206	D7DC 3A719 BR...	70680	D8BC 3A715 HA...	71012
D5SW 3F523 AV...	71206	D6DW 3A713 AL...	70737	D6EY 3A719 UA...	71206	D7DC 3A719 BS...	70680	D8BC 3A715 IA...	71012
D5SW 3F523 AW...	71206	D6DW 3A713 AM...	70737	D6EY 3A719 VA...	71206	D7DC 3A719 BT...	70680	D8BC 3A715 JA...	71012
D5SW 3F523 AX...	71206	D6DW 3A713 AN...	70737	D6EY 3A719 WA...	71206	D7DC 3A719 BU...	70680	D8BC 3A715 KA...	71012
D5SW 3F523 AY...	71206	D6DW 3A713 AO...	70737	D6EY 3A719 X.....	71206	D7DC 3A719 BV...	70680	D8BC 3A715 LA...	71012
D5SW 3F523 AZ...	71206	D6DW 3A713 AP...	70737	D6EY 3A719 Y.....	71206	D7DC 3A719 BW...	70680	D8BC 3A715 MA...	71012
D5VY 3A713 A.....	71206	D6DW 3A713 AQ...	70737	D6EY 3A719 Z.....	71206	D7DC 3A719 BX...	70680	D8BC 3A715 NA...	71012
D5VY 3A719 A.....	70697	D6DW 3A713 AR...	70721	D6EY 3A719 AA...	71206	D7DC 3A719 BY...	70680	D8BC 3A715 OA...	71012
D5VY 3A719 B.....	91870	D6DW 3A713 AS...	70721	D6EY 3A719 BA...	71206	D7DC 3A719 BZ...	70680	D8BC 3A715 PA...	71012
		D6DW 3A713 AT...	70721	D6EY 3A719 CA...	71206	D7DC 3A719 CA...	70680	D8BC 3D701 AA...	71236
		D6DW 3A713 AU...	70721	D6EY 3A719 DA...	71206	D7DC 3A719 CB...	70680	D8BC 3D701 AB...	71236
		D6DW 3A713 AV...	70721	D6EY 3A719 EA...	71206	D7DC 3A719 CC...	70680	D8BZ 3A713 B.....	71007
		D6DW 3A713 AW...	70721	D6EY 3A719 FA...	71206	D7DC 3A719 CD...	70680	D8BZ 3A713 D.....	71007
		D6DW 3A713 AX...	70721	D6EY 3A719 GA...	71206	D7DC 3A719 CE...	70680	D8BZ 3A713 E.....	71007
		D6DW 3A713 AY...	70721	D6EY 3A719 HA...	71206	D7DC 3A719 CF...	70680	D8BZ 3A713 F.....	71007
		D6DW 3A713 AZ...	70721	D6EY 3A719 IA...	71206	D7DC 3A719 CG...	70680	D8BZ 3A713 G.....	71007
		D6DW 3A713 BA...	70721	D6EY 3A719 JA...	71206	D7DC 3A719 CH...	70680	D8BZ 3A719 A.....	71018
		D6DW 3A713 BB...	70721	D6EY 3A719 KA...	71206	D7DC 3A719 CI...	70680	D8BZ 3A719 B.....	71012
		D6DW 3A713 BC...	70721	D6EY 3A719 LA...	71206	D7DC 3A719 CJ...	70680	D8BZ 3A719 C.....	71012
		D6DW 3A713 BD...	70721	D6EY 3A719 MA...	71206	D7DC 3A719 CK...	70680	D8BZ 3A719 D.....	71012
		D6DW 3A713 BE...	70721	D6EY 3A719 NA...	71206	D7DC 3A719 CL...	70680	D8DC 3A715 AA...	80028

Manufacturers' Part Numbers - Power Steering Hose

	Mfr. Part No.	Edelmann No.	Mfr. Part No.	Edelmann No.	Mfr. Part No.	Edelmann No.	Mfr. Part No.	Edelmann No.	Mfr. Part No.	Edelmann No.
SYSTEM PUMP & GEAR IDENT.	D8DC 3A719 CB..	71014	D9DZ 3A719 A....	71045	E0AZ 3A719 B....	71044	E3TZ 3A713 H....	71224	E6DZ 3A713 A....	91640
	D8DC 3A719 DA..	71013	D9DZ 3A719 B....	71062	E0BZ 3A713 D....	71116	E3TZ 3A719 A....	71214	E6DZ 3A713 B....	91642
	D8DC 3A719 DB..	71013	D9EC 3A719 AA...	71020	E0BZ 3A719 B....	71117	E3TZ 3A719 B....	71215	E6DZ 3A713 C....	91642
	D8DC 3F523 BA..	71015	D9FZ 3A719 A....	71020	E0BZ 3A719 F....	71064	E3TZ 3A719 C....	71244	E6DZ 3A719 A....	91635
	D8DC 3F523 CA..	71016	D9HT 3A713 RA...	80211	E0DC 3A719 AB..	71114	E3TZ 3A719 D....	71244	E6DZ 3A719 B....	91637
	D8DC 3494 AA....	70723	D9HT 3F524 CB..	91945	E0DC 3A719 BA..	71081	E3TZ 3A719 E....	71257	E6DZ 3A719 C....	91635
	D8DC 3494 BA....	70723	D9HZ 3A713 A....	80211	E0DZ 3A719 A....	71114	E3UA 3A713 XA...	71224	E6EC 3A719 BA...	70434
	D8DZ 3A714 A....	80028	D9HZ 3A719 D....	91945	E0DZ 3A719 B....	71081	E3UA 3A713 XB...	71224	E6FZ 3A274 B....	71236
	D8DZ 3A717 A....	80028	D9OZ 3A719 B....	91481	E0EC 3A719 AA...	71020	E3ZC 3A719 AA...	71180	E6FZ 3A719 A....	70434
	D8DZ 3A719 D....	71013	D9TA 3A713 FA...	<71206	E0FZ 3A719 A....	71020	E3ZC 3A719 BA...	71235	E6FZ 3691 A....	<80163
SYSTEM & COMPONENT IDENT.	D8DZ 3A719 E....	71014	D9TA 3A713 RA...	<71206	E0FZ 3A719 B....	71020	E3TA 3A719 AA...	71257	E6HT 3A719 EA...	91941
	D8DZ 3A719 F....	71015	D9TA 3A713 SA...	<71206	E0HT 3A719 BB...	91930	E3TA 3A719 AC...	71257	E6HZ 3A719 C....	91927
	D8DZ 3A719 G....	71016	D9TA 3A719 DA...	91582	E0HT 3A719 HA...	91946	E4AC 3A719 AA...	71044	E6HZ 3A719 D....	91941
	D8DZ 3A719 H....	71015	D9TA 3A719 JA...	71039	E0HT 3A719 HB...	91946	E4DC 3A719 AA...	91504	E6LC 3A715 AA...	71180
	D8DZ 3F523 BA..	71015	D9ZC 3A713 AB..	71155	E0HT 3A719 HC...	91946	E4DC 3A719 BA...	71235	E6LC 3F715 AA...	71180
	D8DZ 3494 A....	70723	D9ZC 3A713 BA..	71007	E0TA 3A713 AB...	71224	E4DC 3A719 BB...	71235	E6LY 3A719 A....	71180
	D8EC 3A719 BA..	71020	D9ZC 3A719 CB..	71061	E0TA 3A713 LB...	71224	E4DC 3A719 BC...	71235	E63C 3F524 AA...	71276
	D8EC 3C566 AA...	91885	D9ZC 3A719 EA...	71061	E0TA 3A713 LC...	71224	E4DC 3A719 CA...	91886	E63Z 3A719 A....	71276
	D8FZ 3A719 B....	71020	D9ZC 3A719 EC...	71118	E0TA 3A719 FB...	71079	E4DC 3A719 CB...	91886	E69A 3A713 CA...	71224
	D8LC 3A719 AA...	70697	D9ZC 3A719 FA...	71061	E0TA 3A719 GA...	71201	E4DC 3A719 EA...	71180	E69A 3A719 AA...	70427
PASS. CARS	D8LC 3F612 AA...	91568	D9ZZ 3A713 B....	71007	E0TZ 3A719 A....	71201	E4DC 3A719 EB...	71180	E69Z 3A713 C....	71224
	D8LY 3A713 A....	80031	D9ZZ 3A719 C....	71061	E0TZ 3A719 B....	71079	E4DZ 3A719 A....	71235	E69Z 3A719 A....	70435
	D8LY 3A719 B....	91568	D9ZZ 3A719 D....	71061	E0TZ 3A719 C....	71079	E4DZ 3A719 B....	91504	E69Z 3A719 B....	70436
	D8LY 3A719 C....	70697	D9ZZ 3A719 E....	71061	E0ZZ 3A719 E....	71118	E4DZ 3A719 C....	91886	E69Z 3A719 C....	70435
	D8OC 3A563 DA...	80031	EA0432490A.....	71864	E0ZZ 3A719 F....	71118	E4EC 3A719 AA...	71193	E69Z 3A719 D....	70427
	D8OC 3A719 BA..	71009	EA0432490B.....	71864	E1BC 3A719 BA...	71118	E4EC 3A719 AB...	71193	E7AC 3A719 AA...	71044
	D8OC 3A719 CA..	71009	EA0432490C.....	71864	E1BC 3A719 BB...	71118	E4EC 3A719 BA...	71276	E7DC 3A713 EA...	91639
	D8OC 3A719 DA..	71059	EA0432490E.....	71864	E1BC 3A719 CA...	71061	E4EC 3A719 BB...	71276	E7DC 3A719 EA...	91636
	D8OZ 3A719 B....	71009	EC0532420J.....	92125	E1BC 3A719 CE...	71061	E4EC 3E576 AB...	71276	E7DC 3F524 EA...	91636
	D8OZ 3A719 C....	71059	EDD2AA 3A719 B D.....	70674	E1BC 3A719 DA...	71118	E4EC 3E576 AC...	71276	E7DC 3F524 FA...	91638
LIGHT TRUCKS	D8TA 3A713 BA..	70979	EDD5MW 3A719 AC.....	70677	E1EC 3A719 DA...	71165	E4FZ 3A719 C....	71193	E7DC 3F524 GA...	91636
	D8TA 3A713 FA..	70979	EDD5MW 3A719 BC.....	70677	E1EC 3A719 DB...	71165	E4FZ 3A719 D....	71276	E7DZ 3A713 C....	91639
	D8TA 3A713 GA..	71224	EDD5MW 3A719 CC.....	70677	E1EC 3A719 DA...	71118	E4HT 3A719 JB...	91941	E7DZ 3A719 B....	91637
	D8TA 3A713 HA..	71224	EDD5MW 3F523 AB.....	80035	E1FZ 3A719 A....	71165	E4HT 3A719 KA...	91927	E7DZ 3A719 C....	91638
	D8TA 3A713 KA..	<71206	EDD5MW 3F523 BC.....	80035	E1FZ 3A719 B....	80171	E4LC 3F523 AA...	71836	E7DZ 3A719 D....	91636
	D8TA 3A713 LA..	<71206	EDD5SW 3F523 AA.....	80035	E1HT 3F524 AA...	91928	E4LC 3F523 AB...	71836	E7EC 3A719 DA...	70434
	D8TA 3A713 MA..	<71206	EDD5SW 3F523 AB.....	80035	E1HZ 3A719 B....	91928	E4LC 3F524 AA...	91507	E7EC 3A719 DB...	71838
	D8TA 3A719 AA...	71038	EDD6AW 3F523 AA.....	80035	E1SC 3A715 AA...	71180	E4LC 3F524 AC...	91507	E7FZ 3A719 G....	71276
	D8TA 3A719 ABA	71037	EDD6AW 3F523 CA.....	80035	E1SC 3A719 AA...	71180	E4LY 3A719 A....	71194	E7GZ 3A719 A....	71362
	D8TA 3A719 BA..	71039	EDD6DW 3A719 DA.....	70682	E1SZ 3A719 A....	71180	E4LY 3A719 B....	71252	E7LC 3A715 AA...	71180
MED./HVY. TRUCKS & BUSES	D8TA 3A719 DA..	91956	EDD6DW 3A719 EA.....	70682	E1TA 3A713 AA...	71224	E4LY 3A719 C....	91507	E7LY 3A719 A....	71180
	D8TA 3A719 EA..	71037	EDD6OW 3A713 AA.....	80031	E1TA 3A719 HA...	71079	E4LY 3A719 D....	71253	E7LZ 3A719 A....	71180
	D8TA 3A719 FA..	91582	EDD6OW 3A713 BA.....	80031	E2EC 3A719 AA...	71193	E4XZ 3A719 AA...	80191	E7RY 3A713 A....	71224
	D8TZ 3A713 B....	<71206	EDD7EC 3A713 A DA.....	80031	E2FZ 3A719 A....	71193	E4Z2 3A719 A....	80191	E7RY 3A713 C....	71350
	D8TZ 3A713 C....	70979	EDD7EC 3A713 A B.....	91885	E2SC 3A719 BA...	71180	E43C 3A713 BB...	91768	E7SC 3A719 AA...	71235
	D8TZ 3A713 D....	71224	EDD7EC 3A713 A C.....	91885	E2SC 3A719 CA...	71180	E43C 3A713 BC...	91768	E7SC 3A719 BA...	71180
	D8TZ 3A713 E....	<71206	EDD7EC 3A713 A D.....	91885	E2SY 3A719 A....	71194	E43C 3A719 BA...	71247	E7SC 3A719 EA...	80148
	D8TZ 3A713 F....	<71206	EDD7EC 3A713 A E.....	91451	E2SY 3A719 B....	71197	E43C 3A719 BB...	71247	E7SZ 3A717 C....	71180
	D8TZ 3A713 G....	<71206	EDD7TA 3A713 E A.....	<71206	E2SZ 3A713 B....	71116	E43C 3A719 BC...	71247	E7SZ 3A719 A....	71235
	D8TZ 3A713 H....	<71206	EDD7TA 3A713 E B.....	<71206	E2SZ 3A719 C....	71180	E43Z 3A713 A....	91768	E7SZ 3A719 B....	80143
REPAIR KITS	D8TZ 3A719 A....	71038	EDD7TA 3A713 E C.....	<71206	E2SZ 3A719 C....	71180	E43Z 3A713 B....	71224	E7SZ 3A719 D....	80143
	D8TZ 3A719 B....	71039	EDD7VC 3F612 B A.....	91568	E2TA 3A713 CB...	71291	E43Z 3A719 B....	71247	E7SZ 3A719 E....	80148
	D8TZ 3A719 C....	91956	EDD8BC 3A713 D A.....	71007	E2TA 3A713 NA...	71224	E43Z 3A719 C....	71276	E7SZ 3691 A....	70551
	D8TZ 3A719 D....	71037	EDD8BC 3A713 D B.....	71007	E2TA 3A713 SA...	71350	E5AZ 3A719 A....	71044	E7TA 3A005 FA...	<71206
	D8TZ 3A719 E....	91582	EDD8BC 3A713 D C.....	71007	E2TA 3A713 TB...	71224	E5DC 3A719 AA...	71180	E7TA 3A713 DB...	71224
	D8TZ 3A719 F....	71038	EDD8BC 3A713 D D.....	71007	E2TA 3A713 TA...	71224	E5DC 3A719 BA...	91886	E7TA 3A713 DC...	71224
	D8TZ 3A719 G....	91956	EDD8BC 3A713 D E.....	71007	E2TA 3A713 UA...	71224	E5DZ 3A719 A....	71180	E7TA 3A713 EA...	71224
	D8VC 3A719 AA...	70697	EDD8BC 3A713 F A.....	71007	E2TA 3A719 AA...	71079	E5DZ 3A719 B....	91886	E7TA 3A719 EA...	70426
	D8VC 3F612 AA...	91568	EDD8BC 3A713 F B.....	71007	E2TA 3A719 BA...	71214	E5HT 3A719 BB...	91946	E7TA 3A719 GA...	70426
	D8VY 3A719 A....	70697	EDD8VC 3F612 A A.....	91568	E2TA 3A719 EA...	71079	E5HT 3A719 DB...	91946	E7TA 3A719 JA...	70424
HOSE NUMERICAL	D8VY 3A719 B....	91568	EDD8VC 3F612 A B.....	91568	E2TA 3A719 FA...	71079	E5HZ 3A719 B....	91946	E7TA 3A719 JB...	70424
	D8ZC 3A713 AA...	<71206	EDD8ZC 3A713 A A.....	<71206	E2TC 3A719 C....	71202	E5LC 3A715 AA...	71180	E7TZ 3A713 A....	71224
	D8ZC 3A713 BA..	<71206	EDD8ZC 3A713 A B.....	<71206	E2TZ 3A713 C....	71224	E5LY 3A719 A....	71194	E7TZ 3A713 B....	71224
	D8ZC 3A713 CA..	<71206	EDD8ZC 3A719 A A.....	71020	E2TZ 3A719 A....	71079	E5LY 3A719 B....	71180	E7TZ 3A719 A....	70426
	D8ZC 3A719 AA...	71020	EDD8ZC 3A719 B A.....	71020	E2TZ 3A719 B....	71079	E5RD 3A719 A....	70438	E7TZ 3A719 B....	70426
	D8ZC 3A719 BA..	71008	EDD8ZC 3A719 B B.....	71008	E2TZ 3A719 C....	71202	E5RD 3A719 AC...	70438	E7TZ 3A719 C....	70424
	D8ZC 3A719 CA..	71008	EDD9BC 3A715 B A.....	71008	E2ZC 3A719 AA...	71061	E5RY 3A713 A....	71224	E7UA 3A713 FA...	71224
	D8ZC 3A719 DA..	71008	EDD9BC 3A715 B B.....	71117	E2ZZ 3A719 A....	71061	E5RY 3A719 A....	70438	E7UA 3A713 KB...	80090
	D8ZZ 3A713 A....	<71206	EDD9BC 3A715 B C.....	71117	E25C 3F523 AD...	71194	E5TZ 3A713 B....	71224	E7UA 3A719 FA...	70429
	D8ZZ 3A719 A....	71020	EDD9BC 3A719 B A.....	71117	E25C 3F524 AD...	71197	E5TZ 3A719 A....	70551	E7UA 3A719 HB...	71420
MFR. PART NUMBERS	D8ZZ 3A719 B....	71008	EDD9BC 3A719 B B.....	71117	E25Y 3A719 A....	71194	E5TZ 3A719 E....	71277	E7UA 3A719 KA...	70425
	D8ZZ 3A719 C....	71020	EDE0TA 3A719 F A.....	71079	E25Y 3A719 B....	71197	E53C 3F524 AB...	71276	E7UZ 3A713 A....	80089
	D8ZZ 3A719 D....	71008	EDE0TA 3A719 F B.....	71079	E3BZ 3A719 A....	71212	E53Z 3A719 A....	71276	E7UZ 3A713 B....	80090
	D8ZZ3A719C....	71020	EDE1EC 3A719 D A.....	71165	E3DZ 3A719 B....	91504	E53Z 3A719 B....	71276	E7UZ 3A719 A....	70429
	D9AC 3A719 BA..	71044	EDE1EC 3A719 D B.....	71165	E3FZ 3A719 A....	71193	E57A 3A713 DA...	71224	E7UZ 3A719 B....	71420
	D9AC 3A719 A....	91579	EDE7EC 3A719 D C.....	70434	E3HT 3A719 RA...	91944	E57A 3A713 DB...	71224	E7UZ 3A719 C....	70425
	D9BC 3A713 CA..	71116	EDE73C 3A719 D A.....	80059	E3HZ 3A719 M....	91946	E57A 3A719 CA...	71277	E7ZC 3A715 AA...	71180
	D9BC 3A713 DA..	71116	EDE73C 3A719 D B.....	80059	E3HZ 3A719 N....	91927	E57A 3A719 CB...	71277	E7ZC 3A715 BB...	80143
	D9BC 3A715 BB..	71063	EDE73C 3F524 C A.....	71276	E3HZ 3A719 S....	91944	E57A 3A719 DB...	71279	E7ZC 3F524 BA...	70443
	D9BC 3A715 BD..	71117	EDE73C 3F524 C B.....	71276	E3SC 3A719 AA...	71235	E57A 3A719 DD...	71279	E7ZC 3F524 CA...	70443
D9BC 3A715 FA..	71064	EDE73C 3F524 D A.....	80059	E3SC 3A719 BA...	71180	E57A 3F699 AB...	<71207	E7ZZ 3A719 A....	80143	
CHANGE-OVERS	D9BC 3A719 AB..	71045	EDE73C 3F524 D B.....	80059	E3SZ 3A719 A....	71235	E57A 3F699 AC...	<71207	E73C 3A713 AA...	91768
	D9BC 3A719 BA..	71044	ED1D8BC 3A713 A.....	71007	E3SZ 3A719 B....	71180	E59A 3A713 AA...	71224	E73C 3A719 DA...	71429
	D9BC 3A719 BB..	71012	ED1D8ZC 3A719 BA.....							

Manufacturers' Part Numbers - Power Steering Hose

Mfr. Part No.	Edelmann No.	Mfr. Part No.	Edelmann No.	Mfr. Part No.	Edelmann No.	Mfr. Part No.	Edelmann No.	Mfr. Part No.	Edelmann No.
E8DC 3F524 CA	91638	E9TZ 3A713 G	71296	F0VC 3A719 AA	71444	F19A 3A719 EA	71844	F3TZ 3A714 A	71854
E8DC 3F524 JA	91638	E9TZ 3A713 H	71296	F0VY 3A719 A	71444	F19Z 3A713 A	80083	F3TZ 3A719 A	91743
E8DC 3F524 KA	91669	E9TZ 3A713 J	71291	F0ZC 3A715 AA	71832	F19Z 3A713 B	80082	F3TZ 3A719 B	71851
E8DZ 3A713 A	91641	E9TZ 3A714 A	80130	F0ZC 3A715 BA	71664	F19Z 3A713 G	80082	F3TZ 3A719 C	71851
E8DZ 3A713 B	91639	E9TZ 3A714 B	71853	F0ZC 3A719 AA	71663	F19Z 3A719 C	91695	F3TZ 3A719 ZA	91744
E8DZ 3A719 A	91669	E9TZ 3A717 A	80117	F0ZC 3F524 AA	71663	F19Z 3A719 D	71844	F3XY 3A717 A	80099
E8DZ 3A719 B	91636	E9TZ 3A717 B	80130	F0ZZ 3A719 A	71663	F19Z 3A719 E	71843	F3Z2 3A719 D	80081
E8DZ 3A719 C	91638	E9TZ 3A719 A	71279	F0ZZ 3A719 B	71664	F2AC 3493 CA	71224	F3Z2 3A719 E	71837
E8DZ 3A719 D	91669	E9TZ 3691 B	71207	F0ZZ 3A719 C	71832	F2AC 3493 DA	71206	F3Z2 3A719 F	91739
E8HT 3A719 NA	80213	E9TZ 3691 C	71207	F0ZZ 3A719 D	71665	F2AZ 3A719 A	71827	F3Z2 3A719 G	91739
E8HZ 3A719 C	80212	E9TZ 3A713 B	71206	F03C 3A713 AA	80019	F2CZ 3A713 A	71840	F37A 3A713 AHA	80085
E8HZ 3A719 K	80213	E9TZ 3A713 C	71206	F03C 3E576 AA	91827	F2CZ 3A719 A	91933	F37A 3A719 ABA	71878
E8OC 3A713 CA	91776	E9TZ 3A713 E	91683	F03Z 3A713 A	80019	F2CZ 3A719 C	91933	F37Z 3A719 A	71878
E8OC 3A713 CB	91776	E9TZ 3A713 H	91683	F03Z 3A719 A	91827	F2CZ 3691 A	80166	F39A 3A719 ASB	91695
E8OC 3A713 DB	91773	E9TZ 3A719 A	71426	F07A 3A713 AB	80085	F2DC 3A713 AA	91777	F39A 3A719 AUA	91695
E8OC 3A719 CA	91947	E9TZ 3A719 B	71427	F07A 3A713 GB	71291	F2DC 3F524 AA	91737	F39A 3A719 AUB	91695
E8OC 3A719 DA	91947	E9TZ 3A719 C	71427	F07A 3A719 DA	71878	F2DC 3F731 BA	91777	F39Z 3A719 A	91695
E8OC 3493 AA	91771	E9TZ 3A719 D	71427	F07A 3A719 DB	71878	F2DC 3F783 AA	91777	F39Z 3A719 B	91695
E8OC 3493 AB	91771	E93Z 3A719 A	91843	F07A 3A719 EB	71557	F2DZ 3A713 E	91777	F4AC 3A719 AA	71827
E8OY 3A713 A	91776	E93Z 3A719 B	71429	F09A 3A005 AA	71224	F2DZ 3A719 A	91737	F4AZ 3A719 A	71827
E8OY 3A713 B	91773	E93Z 3A719 C	80060	F09A 3A713 BA	80082	F2DZ 3F524 AA	91737	F4BZ 3A719 A	80077
E8OY 3A713 C	91771	E97A 3A713 BA	71291	F09A 3A713 DB	71224	F2OC 3A719 AA	91736	F4BZ 3A719 B	91995
E8OY 3A713 CA	91776	E97A 3A719 CA	71244	F09A 3A713 DC	71224	F2OZ 3A719 A	91736	F4BZ 3A719 C	80077
E8OY 3A719 A	91669	E97A 3A719 DB	71279	F09A 3A713 EB	80084	F2OZ 3A719 AA	91736	F4DC 3A212 HA	91830
E8OY 3A719 B	91669	FA5532460A	71206	F09A 3A713 EC	80084	F2TZ 3A713 C	91849	F4DC 3A212 HB	91830
E8RY 3A713 A	71224	FA5532490B	71294	F09A 3A713 FA	71224	F2TZ 3A719 A	71878	F4DC 3A212 MC	91830
E8SC 3A719 AA	80143	FA5532490C	71294	F09A 3A719 FA	91695	F2TZ 3A719 B	91744	F4DC 3A212 NC	91835
E8SC 3A719 BA	71180	FB0532471	71224	F09A 3A719 PA	91695	F2UZ 3A713 A	80091	F4DC 3A713 EB	80185
E8TA 3A713 AA	71206	FB0532490A	71366	F09A 3A719 RD	71842	F2UZ 3A719 A	71846	F4DC 3A719 DA	91830
E8TA 3A719 CA	70426	FB0532490C	71366	F09Z 3A713 A	80145	F2UZ 3A719 B	71849	F4DC 3A719 FB	91830
E8TA 3A719 DA	70426	FB0532490D	71366	F09Z 3A713 B	80083	F2UZ 3A719 C	80087	F4DC 3A719 GA	91835
E8TA 3F523 BA	71415	FB0532490E	71437	F09Z 3A713 D	80084	F2VC 3493 CB	71224	F4DC 3A719 HA	91833
E8TA 3F523 BB	71415	FC0132490A	71858	F09Z 3A719 A	71842	F2ZC 3A715 AA	71835	F4DC 3A719 JA	91834
E8TA 3F524 BA	71206	FD0132490D	80098	F09Z 3A719 B	91964	F2ZC 3A715 BA	71834	F4DC 3F524 CA	91835
E8TH 3A719 NA	80213	F0TZ 3A719 G	71850	F09Z 3A719 C	91964	F2ZC 3F784 AA	71835	F4DC 3493 DA	91888
E8TZ 3A713 A	71206	F0AC 3A719 A	71425	F09Z 3A719 D	92067	F2ZC 3F784 BA	71834	F4DC 3493 EA	80185
E8TZ 3A713 B	71206	F0AZ 3A719 A	71425	F1CZ 3A713 A	71840	F2ZZ 3A719 A	71835	F4DZ 3A713 A	80185
E8TZ 3A713 C	91849	F0CC 3E576 EA	71841	F1CZ 3A719 B	91933	F2ZZ 3A719 B	71834	F4DZ 3A713 B	91888
E8TZ 3A714 A	71416	F0CC 3A719 A	71841	F1CZ 3A719 C	71841	F2OZ 3A719 A	91736	F4DZ 3A713 C	91882
E8TZ 3A717 A	71415	F0CZ 3A719 B	91740	F1CZ 3A719 D	91933	F2OZ 3A719 A	80020	F4DZ 3A713 D	91881
E8TZ 3A719 A	70426	F0CZ 3691 A	80166	F1DC 3A713 BA	91639	F2OZ 3A719 A	91735	F4DZ 3A719 A	91833
E8TZ 3A719 B	70426	F0C6 3N593 BA	91740	F1DC 3A719 EA	91689	F2OZ 3A719 A	91828	F4DZ 3A719 B	91834
E8TZ 3A719 C	71416	F0DC 3A713 DA	91775	F1DC 3A719 FA	91673	F2OZ 3A719 A	91829	F4DZ 3A719 C	91830
E8UA 3A719 AB	71202	F0DC 3A719 AA	91736	F1DC 3F524 EA	91689	F2OZ 3A719 A	91735	F4DZ 3A719 D	91835
E8UA 3A719 BA	71420	F0DC 3A719 CA	91689	F1HT 3A719 ABA	80213	F2OZ 3A719 A	91735	F4DZ 3A719 E	91830
E8UA 3A719 CA	70429	F0DC 3A719 DA	91673	F1HT 3A719 ZA	80213	F2OZ 3A719 A	91770	F4DZ 3A719 G	71224
E8UA 3A719 FA	70429	F0DC 3A719 EA	91673	F1LC 3A715 AA	71666	F2OZ 3A719 A	91770	F4TA 3A719 HB	71851
E8UA 3A719 GA	70425	F0DC 3A719 FA	91673	F1LY 3A719 A	71666	F2OZ 3A719 A	91770	F4TA 3A719 HC	71851
E8UZ 3A719 A	71202	F0DC 3F524 AC	91673	F1OC 3F731 AA	91772	F2OZ 3A719 A	91769	F4TA 3A719 JA	71556
E8UZ 3A719 B	70429	F0DC 3F524 BA	91673	F1OC 3493 AA	91771	F2OZ 3A719 A	91769	F4TA 3A719 JB	71556
E8UZ 3A719 C	70429	F0DC 3F524 CA	91689	F1OY 3A713 A	91771	F2OZ 3A719 A	91770	F4TA 3A719 MA	91744
E83C 3A713 AA	91768	F0DC 3F524 DA	91673	F1OY 3A713 D	91772	F2OZ 3A719 A	80020	F4TA 3A719 MB	91744
E89A 3A719 HA	91661	F0DZ 3A713 A	91775	F1SC 3A524 JA	91841	F2OZ 3A719 A	91828	F4TA 3A719 NA	71851
E89Z 3A719 A	91661	F0DZ 3A719 B	91689	F1SC 3A524 KA	91842	F2OZ 3A719 A	91735	F4TA 3A719 PA	91743
E9DC 3A713 BA	91774	F0DZ 3A719 C	91673	F1SC 3F524 JA	91841	F2OZ 3A719 A	91735	F4TA 3A719 PB	91743
E9DC 3A713 CA	91774	F0DZ 3A719 D	91673	F1SC 3F524 KA	91842	F2OZ 3A719 A	91829	F4TA 3F524 CA	71442
E9DC 3A719 CA	71829	F0DZ 3A719 E	91689	F1SC 3493 BA	71224	F2OZ 3A719 A	71878	F4TA 3F523 ATA	71442
E9DC 3A719 EA	91636	F0DZ 3A719 F	91673	F1SZ 3A719 A	91841	F2OZ 3A719 A	71843	F4TA 3F524 CA	71416
E9DC 3F524 BA	71829	F0EAC 3A719 AA	71428	F1SZ 3A719 B	91842	F2OZ 3A719 A	71843	F4TZ 3A713 B	91845
E9DC 3493 AA	81206	F0FZ 3A719 A	71428	F1TA 3A719 HA	71850	F2OZ 3A719 A	71841	F4TZ 3A713 C	91849
E9DC 3493 CC	81206	F0FZ 3A719 A	71428	F1TA 3A719 JA	71424	F2OZ 3A719 A	80021	F4TZ 3A713 D	91847
E9DZ 3A713 A	91774	F0LC 3A715 AA	71666	F1TA 3A719 KA	71424	F2OZ 3A719 A	91774	F4TZ 3A713 E	91849
E9DZ 3A713 B	91774	F0LY 3A719 A	71666	F1TZ 3A713 A	71291	F2OZ 3A719 A	91906	F4TZ 3A713 F	91846
E9DZ 3A719 A	71829	F0SC 3F524 BA	91767	F1TZ 3A719 A	71878	F2OZ 3A719 A	71831	F4TZ 3A713 G	91844
E9DZ 3A719 B	91636	F0SC 3F524 CA	91766	F1TZ 3A719 B	71850	F2OZ 3A719 A	71830	F4TZ 3A713 H	91844
E9DZ 3A719 C	91636	F0SC 3F524 DA	91767	F1TZ 3A719 C	71424	F2OZ 3A719 A	71830	F4TZ 3A714 A	71416
E9DZ 3691 A	71207	F0SC 3F524 EA	91767	F1TZ 3A719 D	71424	F2OZ 3A719 A	91738	F4TZ 3A714 B	80092
E9FZ 3A719 A	71838	F0SC 3F524 FA	91766	F1TZ 3A719 E	71847	F2OZ 3A719 A	91738	F4TZ 3A714 C	71442
E9HZ 3A719 E	80213	F0SZ 3A719 A	91766	F1TZ 3A719 F	71847	F2OZ 3A719 A	91772	F4TZ 3A714 D	91847
E9OC 3F731 AA	91773	F0SZ 3A719 B	91767	F1VC 3A563 FA	71224	F2OZ 3A719 A	91772	F4TZ 3A714 E	91849
E9OY 3A713 A	91772	F0SZ 3A719 C	91840	F1VC 3A719 DA	71827	F2OZ 3A719 A	91771	F4TZ 3A714 F	71851
E9SC 3F524 JA	91704	F0TA 3A719 HA	71424	F1VC 3A719 DB	71827	F2OZ 3A719 A	80021	F4TZ 3A719 C	71556
E9SC 3F524 KA	91765	F0TA 3A719 JA	71555	F1VC 3A719 EA	71827	F2OZ 3A719 A	91771	F4TZ 3A719 D	91744
E9SC 3F524 MA	91704	F0TA 3A719 KA	71443	F1VY 3A719 C	71827	F2OZ 3A719 A	91914	F4TZ 3A719 E	91743
E9SC 3F524 NA	91765	F0TA 3A719 LA	71556	F1ZC 3A715 AA	71835	F2OZ 3A719 A	91772	F4UA 3A719 SA	70429
E9SC 3F524 RA	91878	F0TA 3A719 MA	71850	F1ZC 3A715 BA	71834	F2OZ 3A719 A	91774	F4UA 3A719 UA	71202
E9SC 3493 CA	71224	F0TA 3F523 AA	71442	F1ZC 3A719 CA	71833	F2OZ 3A719 A	81206	F4UZ 3A713 A	80091
E9SC 3493 FA	71224	F0TD 3A005 AA	71206	F1ZC 3F524 AA	71833	F2OZ 3A719 A	91832	F4UZ 3A713 B	80090
E9SC 3593 EA	71224	F0TD 3F523 AA	71852	F1ZZ 3A719 A	71835	F2OZ 3A719 A	91833	F4UZ 3A713 C	80089
E9SZ 3A713 A	71224	F0TZ 3A713 A	80085	F1ZZ 3A719 B	71834	F2OZ 3A719 A	71830	F4UZ 3A713 D	70429
E9SZ 3A719 B	91704	F0TZ 3A713 B	71291	F1ZZ 3A719 C	71833	F2OZ 3A719 A	91738	F4UZ 3A719 A	71846
E9SZ 3A719 C	91765	F0TZ 3A717 A	71442	F1ZZ 3A719 D	71835	F2OZ 3A719 A	91738	F4UZ 3A719 B	71202
E9SZ 3A719 D	91878	F0TZ 3A717 B	71852	F13C 3A713 AA	80019	F2OZ 3A719 A	91738	F4UZ 3A719 C	71849
E9SZ 3A719 E	71224	F0TZ 3A719 A	71878	F13C 3A719 BA	71828	F2OZ 3A719 A	91836	F4UZ 3A719 D	80087
E9TA 3A713 FA	91849	F0TZ 3A719 B	71557	F13C 3F524 BA	71828	F2OZ 3A719 A	91836	F4ZC 3A719 JB	80080
E9TD 3A713 DB	71296	F0TZ 3A719 C	71424	F13Z 3A713 C	80019	F2OZ 3A719 A	91736	F4ZC 3A719 KB	80079
E9TD 3F523 AB	80117	F0TZ 3A719 D	71555	F13Z 3A719 A	71828	F2OZ 3A719 A	71851	F4ZC 3F524 JB	80080
E9TD 3F524 AA	80130	F0TZ 3A719 E	71443	F13Z 3A719 B	71828	F2OZ 3A719 A	91743	F4ZC 3F524 KB	80079
E9TD 3691 BB	71207	F0TZ 3A719 F	71556	F17A 3A713 CA	71291	F2OZ 3A719 A	91744	F4ZC 3F524 LA	80080
E9TZ 3A713 A	71206	F0TZ 3A719 G	71424	F17A 3A719 CA	71878	F2OZ 3A719 A	91845	F4ZC 3F524 MA	80079
E9TZ 3A713 B	71224	F0TZ 3A719 HA	71556	F19A 3A005 AA	80083	F2OZ 3A719 A	91848	F4ZC 3493 HA	71236
E9TZ 3A713 C	71236	F0TZ 3F523 AA	71442	F19A 3A713 DA	80082	F2OZ 3A719 A	91849	F4ZC 3493 JA	71224
E9TZ 3A713 D	71224	F0UA 3A719 ZA	70425	F19A 3A713 EA	71224	F2OZ 3A719 A	91847	F4ZC 3493 JB	71224
E9TZ 3A713 E	71296	F0UZ 3A719 A	70425	F19A 3A719 DA	91695	F2OZ 3A719 A	80085	F4ZC 3493 KA	71236
E9TZ 3A713 F	71296	F0VC 3A563 HA	71224	F19A 3A719 DB	91695	F2OZ 3A719 A	91844	F4ZC 3493 LA	71236

< Cut To Fit.

Manufacturers' Part Numbers - Power Steering Hose

	Mfr. Part No.	Edelmann No.	Mfr. Part No.	Edelmann No.	Mfr. Part No.	Edelmann No.	Mfr. Part No.	Edelmann No.	Mfr. Part No.	Edelmann No.
SYSTEM PUMP & GEAR IDENT.	F4ZZ 3A713 E	39863	F78A 3A719 JA	92032	MB243611	91676	MB815121	71807	02075151	80199
	F4ZZ 3A719 A	80080	F78Z 3A713 JA	92129	MB243987	71224	MB815135	71224	03826275	80118
	F4ZZ 3A719 B	80079	F78Z 3A719 HA	91980	MB266319	91617	MB815221	91619	03826276	70281
	F4ZZ 3A719 E	91917	F78Z 3A719 JA	92032	MB266590	91627	MB815310	71812	03826277	70239
	F47A 3A713 PA	80085	F79Z 3A719 RA	71844	MB266591	91617	MB815362	71808	03826278	70551
	F47A 3A719 RB	71878	F8AZ 3A713 AA	80251	MB266594	91920	MB815424	71813	0444560030	8770
	F47A 3A719 YA	71878	F8AZ 3A719 AB	80234	MB266595	91904	MB864125	71224	07833191	71206
	F47Z 3A719 A	71878	F8CZ 3A713 AM	80283	MB288245	71224	MB864589	71224	07841690	71232
	F47Z 3A719 B	71878	F8CZ 3A719 AL	92044	MB288506	71224	MB864864	71224	0970278762	81206
	F49A 3A719 ZA	92067	F8CZ 3A719 AM	80284	MB288759	71224	MB864865	71224	1C042289EH	92025
SYSTEM & COMPONENT IDENT.	F5AZ 3A719 A	80076	F8CZ 3A719 EA	80285	MB315080	91612	MB870494	71812	1C0422893AB	92026
	F5AZ 3F524 BA	80076	F8RZ 3A713 EA	92042	MB315084	91621	MB910634	80066	1C0422893F	92027
	F5OC 3E576 DA	91831	F8RZ 3A713 EA	92043	MB315511	91619	MB910639	71224	1C0422893H	92025
	F5OC 3F524 DA	80078	F8RZ 3A713 SC	92042	MB315939	71224	MB910641	71224	1C0422893T	92028
	F5OY 3A719 A	91831	F8RZ 3A713 SC	92043	MB315944	91620	MB910643	71224	1C3Z 3A717 AA	80246
	F5OY 3A719 B	80078	F8RZ 3A719 AC	91838	MB315948	71206	MB910991	71811	1C3Z 3A717 BA	92066
	F5RZ 3A713 A	91839	F8RZ 3A719 D	91969	MB315950	71296	MB911460	71809	1C3Z 3F523 BAK	
	F5RZ 3A719 C	91837	F8RZ 3A719 DC	91968	MB315999	71224	MB911557	80068	V	92066
	F5RZ 3A719 D	91838	F8RZ 3A719 SC	92042	MB350300	71296	MB911558	80325	1C34 3F523 AA	80246
	F5TZ 3A713 F	92128	F8OC 3F524 AC	80078	MB350301	71296	MB911560	71224	1F0032490	80347
PASS. CARS	F5TZ 3A719 A	80086	F8OZ 3A719 AA	80078	MB350686	71224	MB911561	71224	1F2032490	80346
	F5UZ 3A719 A	80088	F8OZ 3A719 BA	91981	MB350897	71296	MB911562	71224	1F2132490	80347
	F57A 3A713 SA	80085	F81Z 3A713 GA	91993	MB350954	71224	MB911578	80074	1F2232490	80348
	F57Z 3A713 A	80085	F81Z 3A713 GA	91996	MB350955	71296	MB914783	71806	1F6032490A	80347
	F57Z 3A713 AB	71224	F81Z 3A717 CA	80246	MB350994	71206	MB914784	71807	1H1422893G	92030
	F57Z 3A713 AC	80085	F81Z 3A719 AC	80319	MB351095	91612	MB949419	80075	1H1422893T	92029
	F58Z 3A713 F	92128	F81Z 3A719 BB	80320	MB351101	91621	MB949420	80074	1L2Z 3A719 AA	92116
	F58Z 3A719 B	91851	F81Z 3A719 JA	80321	MB351281	71206	MHE3985BA	92140	1L2Z 3A719 FB	80355
	F58Z 3A719 C	91850	F85A 3A713 AA	91990	MB351282	71206	MMB3985BA	80372	1L34 3A713 CA	80324
	F58Z 3A719 GM	91851	F85Z 3A713 AA	91990	MB351283	71206	MR130914	80326	1L5Z 3A719 AA	80346
LIGHT TRUCKS	F6AZ 3A713 AA	92002	F85Z 3A713 BA	80324	MB351460	71296	MR197261	80073	1L5Z 3A719 BA	80348
	F6AZ 3A713 AA	92003	F87A 3A005 EB	91994	MB351461	71224	MR272247	80327	1L5Z 3A719 DA	80347
	F6AZ 3A713 B	80222	F87A 3A005 GB	91994	MB351511	91619	MR297751	80075	1L5Z 3A719 FB	80349
	F6DZ 3A719 A	91978	F87A 3A713 AB	80262	MB351529	71206	MR333688	80325	1L5Z 3A719 HA	80347
	F6DZ 3A719 B	91979	F87A 3A713 EB	80256	MB351534	91905	NA0232490A	71859	1L5Z 3A719 LA	80350
	F6DZ 3A719 CFF		F87A 3A713 GB	80254	MB351604	71385	NA0232490B	71859	1L5Z 3A719 MA	80351
	F6DZ 3A719 DFF		F87A 3A719 DC	80322	MB351612	71296	NA0232490C	71859	1L54 3A719 AA	80346
	F6DZ 3A719 DFF V	91970	F87Z 3A713 BB	80262	MB351711	71389	T0782757	91894	1L54 3A719 BA	80348
	F6XZ 3A719 AA	92018	F87Z 3A713 EA	91994	MB351722	91663	UB4032490	71364	1L54 3A719 DA	80347
	F6ZC 3F783 AC	91991	F87Z 3A713 EB	80256	MB351741	71296	UB4032490A	71364	1L54 3A719 FB	80349
HOSE NUMERICAL	F6ZC 3F784 BF	91972	F87Z 3A713 GA	80254	MB351754	91922	UB4032490B	71364	1L54 3A719 HA	80347
	F6ZZ 3A713 AA	91991	F87Z 3A719 BA	80322	MB351776	80173	UB4032490C	71364	1L54 3A719 LA	80350
	F6ZZ 3A719 BD	91972	F87Z 3A719 DA	80322	MB351909	71296	UB4032682	71224	1R3Z 3A719 AA	80247
	F6ZZ 3A719 DA	91975	F87Z 3A719 JA	80237	MB351910	71296	UC8732461	71267	1R3Z 3A719 BA	80305
	F6ZZ 3A719 EA	91982	F87Z3A719JA	80237	MB351920	71224	UC8732490	71365	1R33 3F784 AB	80247
	F65A 3A713 AA	80253	F88Z 3A713 CA	92127	MB501028	91753	UE3832490	71863	1R33 3F784 BA	80305
	F65Z 3A713 AA	80253	F88Z 3A713 CA	80354	MB501080	71224	XF1Z 3A719 AA	91971	1S4Z 3A719 MA	92104
	F65Z 3A719 AA	80236	F88Z 3A713 DA	92126	MB501149	71550	XF1Z 3A719 BA	92024	1S8Z 3A719 AA	91999
	F65Z 3A719 CA	80235	GA2A32420E	80081	MB501162	71296	XF1Z 3A719 CA	92040	1S81 3A719 AB	91999
	F67A 3A713 HB	80255	GA2A32430B	91739	MB501186	91614	XF2Z 3A719 BA	91981	1U2Z 3A714 B	70964
REPAIR KITS	F67Z 3A713 HB	80255	GA2A32490D	80081	MB501205	91622	XZ2Z 3A719 BB	91981	1W4Z 3A719 BA	92113
	F67Z 3A713 AD	80238	GA2A32490E	80081	MB501213	71224	XF5Z 3A719 AA	92014	1W4Z 3F524 BA	92113
	F7AZ 3A713 AD	92002	GA2B32682B	81206	MB501260	71224	XR3Z 3A713 BA	91992	1W7Z 3A719 AA	80234
	F7AZ 3A713 AD	92003	GA2B32683B	81206	MB501474	71206	XR3Z 3A713 DA	39864	10016092	91526
	F7AZ 3A713 B	80252	GA2E32420C	71837	MB501475	71224	XR3Z 3A719 AA	91974	10030158	71207
	F7AZ 3A719 AB	80233	GA5R32490B	91739	MB501570	91921	XR3Z 3A719 DA	91986	10046839	71351
	F7CZ 3A713 AA	80282	GB6H32430A	91854	MB501571	91923	XR3Z 3A719 EA	80240	10064936	91959
	F7CZ 3A719 AA	80281	GB6H32430B	91854	MB501788	71224	XW4Z 3A719 BA	92113	10068748	91937
	F7CZ 3A719 AN	91987	GB6M32420	91917	MB501892	71224	XW4Z 3A719 ZZ	92114	10311306	92034
	F7CZ 3A719 BA	80250	GE6032682	71224	MB501911	71224	XXX7845196	71376	12283990	71206
KIT NUMERICAL	F7DZ 3A719 BA	91970	GJ2232490A	71363	GJ2232799	71224	YC3Z 3A713 AE	92069	1229256	71208
	F7TA 3A713 AA	91988	GJ2232490B	71427	MB553002	71224	YC3Z 3A713 BB	91997	12292561	71208
	F7TA 3A713 BA	91988	GJ2532490A	71363	MB553063	91624	YC3Z 3A714 BA	80241	1229257	71208
	F7TA 3A713 BB	91989	GJ2532490B	71427	MB553064	91624	YC3Z 3A717 CA	80246	12292579	71208
	F7TA 3A713 CA	91988	GJ553249XA	91683	MB553134	71550	YC35 3A005 BKB		1229345	71208
	F7TA 3A719 CA	91985	GJ573249XA	91683	MB553135	71811	V	91997	1272885	71208
	F7TA 3F524 AA	80318	G03732682A	71206	MB553136	71811	YC35 3A274 AAK		12728853	71208
	F7TZ 3A713 AB	91988	G03732683B	71224	MB553158	71224	V	92069	13295779	71284
	F7TZ 3A713 BB	91989	G03832490A	71295	MB553160	71224	YC35 3A713 FB	91996	1330472	71285
	F7TZ 3A713 CA	91988	G03832490C	71295	MB553184	71224	YC35 3A713 HA	91993	13304720	71285
MFR. PART NUMBERS	F7TZ 3A714 AA	80318	G03932490A	80151	MB553274	71439	YC35 3A719 EBK		13306980	71286
	F7TZ 3A714 AB	80323	G09132490D	71294	MB553276	71439	V	80319	13307889	71207
	F7TZ 3A719 AA	80243	G11732490B	71363	MB553359	71224	YC35 3A719 FBK		13591516	71207
	F7TZ 3A719 AB	80243	HE1732490	71438	MB553360	71224	V	80320	1359427	71285
	F7TZ 3A719 BA	80245	HE2932490A	71438	MB553366	71296	YC35 3F524 BCK		1359461	71287
	F7TZ 3A719 CA	91985	HG3032490C	80152	MB553502	71296	V	80241	13594619	71287
	F7US 3F523 AC	80242	J0774799	71296	MB553507	71224	YF1Z 3A719 AA	92024	13595971	80179
	F7US 3F523 CD	92068	J3251236	71139	MB553967	71224	YL8Z 3A719 CA	92125	1359804	71284
	F7US 3F524 AD	80323	J5370023	71224	MB631688	71224	YS4Z 3A719 BA	92000	13598040	71284
	F7UZ 3A714 AB	80323	J5370024	71146	MB631691	71224	YS4Z 3A719 LA	91998	1387848	80174
CHANGE-OVERS	F7UZ 3A717 AC	80242	KA35 32410	71665	MB636046	80172	YW43 3F524 AB	92114	1387923	71284
	F7UZ 3A717 CC	92068	LA0132490B	71861	MB636196	71224	YW43 3F524 BA	92113	14031529	71207
	F7UZ 3A719 AC	91965	LA0832490B	71860	MB636303	91907	ZL032480	80085	14032261	91527
	F7UZ 3A719 BB	91966	LA1232490A	71862	MB636605	80171	ZL032490	71878	14038119	71207
	F7UZ 3A719 FC	91967	LB8232490	71861	MB636799	71812	ZL232480	80085	14040734	71297
	F7ZZ 3A719 AA	80248	MB076238	71207	MB636801	71866	ZZM032490	71878	14040767	71297
	F7ZZ 3A719 BA	91973	MB166400	71207	MB636801	91909	ZZP032490	80322	14042054	71207
	F75A 3A713 SB	91990	MB166704	71296	MB636807	71810	ZZP0326B8	80262	14048940	71351
	F75A 3A713 TB	91990	MB166718	91626	MB636808	71389	ZZP132490	80322	14059942	71318
	F75Z 3A713 SA	91990	MB166927	71296						

Manufacturers' Part Numbers - Power Steering Hose

Mfr. Part No.	Edelmann No.	Mfr. Part No.	Edelmann No.	Mfr. Part No.	Edelmann No.	Mfr. Part No.	Edelmann No.	Mfr. Part No.	Edelmann No.
14094038	91959	2127524	71206	26003186	71401	26013235	71412	26026282	80054
14094347	39138	21993843	92136	26003314	70416	26013591	91788	26026284	80054
14094348	91959	21993844	92135	26003315	70406	26013592	91790	26026392	80046
1488570	71206	22000560	71207	26003316	70402	26013680	91633	26026623	91717
15062625	92083	2201764	70329	26003454	71271	26013848	71771	26026921	91709
15077523	80338	22154391	71315	26003455	71271	26013849	71770	26026998	91822
15077529	92092	22501297	71206	26003458	71273	26013850	71669	26027177	80225
15094588	80336	22503320	91528	26003459	80221	26013852	80176	26027184	91717
15095939	80339	22503322	91529	26003798	91648	26014284	91784	26027186	71411
15098420	92093	22511861	71207	26003799	91649	26014553	91697	26027187	71430
15113471	80337	22514738	39108	26003882	91647	26014554	71772	26027188	91733
1537537	70329	22514781	71351	26004123	71422	26014814	91691	26027209	91674
15505393	80198	22515035	91530	26004124	71094	26015349	91706	26027298	91551
15518707	91924	22515116	91526	26004125	71422	26015350	71787	26027499	71668
15545888	80168	22515142	71207	26004126	71094	26015352	71787	26027582	91796
15552757	80196	22518129	91530	26004127	71322	26015429	91658	26027584	92065
15554433	71351	22518603	71207	26004128	71322	26015670	71552	26027674	71552
15554434	39108	22521648	91526	26004223	80142	26015671	71413	26027675	91708
15574509	91925	22522944	71207	26004277	80342	26015674	91911	26027679	91731
15592494	71297	22523050	71316	26004277	80343	26015752	71795	26027680	91733
15592909	71207	22527091	71207	26004282	80344	26015753	71413	26027681	91818
15627993	91942	22527926	91785	26004283	80344	26015795	91696	26027682	91732
15641053	91943	22533535	71351	26004373	70442	26015995	71411	26027683	91818
15651155	80223	22536632	91938	26004380	71271	26016209	91787	26027842	80224
15746916	92093	22670490	80301	26004780	71404	26016929	91722	26028229	71780
15764127	92082	2267235	71207	26005797	71409	26016932	80037	26028239	71779
15770019	92084	22685424	80302	26006162	71273	26016933	71801	26028402	71780
15772445	80337	22768879	92096	26006163	91958	26016934	91721	26028655	91707
161422887A	71207	24405034	80316	26006211	91655	26016938	91721	26028656	71786
161422891A	71206	2537085	70329	26006212	91658	26017089	71430	26029284	71411
161422891B	80175	2537531	81206	26006213	91654	26017165	91709	26029842	91723
161422893	92080	2537537	70329	26006305	91866	26017733	91649	26030078	80303
161422893A	92080	2537540	81206	26006306	91466	26018462	92008	26030550	92097
1614814C92	80216	2537600	71236	26006307	71093	26018864	91937	26030820	91715
161622893	92080	2537613	70329	26006308	91469	26019299	80047	26031031	91783
1622251	71207	2537640	71206	26006309	71093	26019301	71797	26031032	91950
1623544	71207	2537682	70333	26006310	71148	26019302	91803	26031205	70442
1626506	71207	2537687	70333	26006352	71780	26019558	71795	26031387	91537
1631383	71207	2537699	71206	26006353	80228	26019559	71795	26031530	71790
1631384	71350	25517441	91533	26006354	71412	26019560	80227	26031597	71800
1636067	71207	25517764	71206	26006652	71271	26019561	71785	26031646	91710
1637079	91786	25524867	71350	26006653	71407	26019562	71793	26031971	71095
1637080	91787	25525468	71351	26006690	91649	26019563	71413	26032859	91651
1637081	91887	25525950	71350	26006810	71273	26019819	91806	26032911	71256
1644306	91892	25528814	91915	26006835	91551	26020181	91800	26032913	70411
1644559	91786	25528828	91784	26006922	71250	26020182	91791	26032914	71248
1647013	91892	25529012	71350	26007473	91729	26020315	71409	26032915	91470
1654736C1	91926	25531141	71351	26008333	71271	26020485	91706	26032917	71250
1660081C1	80214	25737839	92035	26008334	71271	26020787	71789	26032919	71249
1661951C4	91932	25739393	80257	26008840	71407	26020788	71788	26032920	80150
1664349C1	91932	25768879	92096	26008909	91659	26020789	71790	26033097	91807
1664349C2	91932	26000002	91662	26008910	91651	26020829	91799	26033322	71411
1667611C1	80215	26000004	91805	26008911	71121	26020879	91674	26033641	91778
175422881A	71207	26000005	71350	26008912	71094	26020894	91727	26033800	71777
175422887	71207	26000079	70406	26008914	91651	26021072	71551	26034074	91792
175422887B	71207	26000135	70440	26008916	71417	26021112	91788	26034075	91792
175422891D	71206	26000310	91648	26008917	71417	26021238	91646	26034692	80054
175422891F	71206	26000499	71320	26008919	71094	26021689	91730	26034742	91780
175422893D	91539	26001020	91551	26008920	71668	26021690	91818	26034743	91779
1820164	71207	26001530	91646	26009066	70442	26021743	91674	26034811	91716
191422881	80220	26001531	91633	26009341	91662	26022177	71794	26035302	91718
191422891	80170	26001535	91649	26009400	91657	26022508	91730	26035317	91728
191422893	71280	26001692	71120	26010175	71350	26022789	91719	26035318	91728
2C3Z 3A717 BA	92066	26001724	91877	26010184	71402	26022790	91793	26035319	91726
2C34 3F524 BA	92066	26001768	71322	26011434	71780	26022917	91707	26036034	91802
2F2Z 3A719 AA	92111	26001776	71319	26011435	71412	26023257	71413	26036050	92008
2F2Z 3F574 AB	92111	26001782	91551	26011978	71551	26023411	91724	26036058	91781
2L1Z 3A719 GA	92117	26001935	70413	26011979	71322	26023412	81206	26036060	91781
2L1Z 3A719 HA	92118	26002155	70442	26012024	91899	26023550	91818	26036063	91795
2L5Z 3A719 AA	80347	26002160	71271	26012055	71411	26023551	91651	26036065	91783
2L5Z 3A719 AB	80347	26002195	80221	26012056	71406	26023552	91651	26036066	91810
2L54 3A719 AA	80347	26002210	70410	26012057	91717	26023553	91651	26036066	91809
2L54 3A719 AB	80347	26002377	70422	26012059	91958	26023716	71794	26036067	91913
2M5V 3A719 CA	92102	26002378	70422	26012060	70410	26023767	91725	26036412	91820
2M5V 3A719 CB	92102	26002379	70407	26012068	71410	26023769	91724	26036413	91728
2W4Z 3A719 AA	92114	26002381	70405	26012070	80226	26023866	91706	26036826	92031
2W4Z 3F524 AA	92114	26002383	71088	26012071	71403	26023904	71413	26036844	91808
2030673	80196	26002387	71241	26012359	71376	26024036	71787	26037429	91794
2072021	70329	26002525	91659	26012445	71667	26024037	71787	26037509	71796
2075151	80199	26002527	91651	26012448	71668	26024098	91707	26037693	80057
2083909	80198	26002528	91818	26012449	91651	26024187	80053	26037771	80055
21010152	71799	26002530	70421	26012525	71422	26024244	71431	26037791	91717
21011015	71798	26002592	70418	26012536	71400	26024663	80176	26038129	91821
21011194	71798	26002653	70414	26012567	91647	26024769	91708	26038210	70442
21012251	80186	26002712	91865	26012569	91915	26024815	71791	26038252	91814
2123718	70329	26002713	91631	26012610	91656	26025064	71784	26038253	91814
2127211	70329	26002714	91551	26012762	71094	26025260	70442	26038343	92009
2127212	71207	26002778	70439	26013103	91789	26025390	91791	26038896	91819
2127227	71207	26002837	71121	26013147	91713	26025501	91715	26038897	80056
2127255	70329	26002838	71094	26013159	71792	26025628	71778	26038982	80040
2127375	71236	26002839	71094	26013160	71792	26025653	91662	26038987	71413
2127376	71236	26002840	91651	26013161	80037	26025665	80052	26039152	91939
2127507	70329	26002841	91818	26013207	71094	26026181	91720	26039560	80058
2127517	70329	26002997	71413	26013208	91467	26026183	71800	26039925	80053

< Cut To Fit.

SYSTEM PUMP & GEAR IDENT.

SYSTEM & COMPONENT IDENT.

PASS. CARS

LIGHT TRUCKS

MED./HVY. TRUCKS & BUSES

HOSE NUMERICAL

REPAIR KITS

KIT NUMERICAL

MFR. PART NUMBERS

CHANGE-OVERS

ILLUSTRATIONS

Manufacturers' Part Numbers - Power Steering Hose

	Mfr. Part No.	Edelmann No.	Mfr. Part No.	Edelmann No.	Mfr. Part No.	Edelmann No.	Mfr. Part No.	Edelmann No.	Mfr. Part No.	Edelmann No.
SYSTEM PUMP & GEAR IDENT.	26040022	91817	26056831	80264	2891372	70353	32001473	71352	3815976	71206
	26040052	91706	26056834	92004	2891373	80127	32001517	91891	3815980	91506
	26040053	71779	26056856	92055	2891374	70353	32001519	91666	3815987	91476
	26040056	70442	26056882	91783	2891402	80127	32001836	71207	3815991	71137
	26040335	80048	26057337	92020	2891403 Unknown	70353	32001853	71206	3815995	71135
	26040765	92021	26057339	80288	2891403 Chrysler	80126	32002151	71207	3815996	71234
	26040766	80287	26057340	92088	2891405	70347	32003208	91890	3815997	91495
	26040767	92085	26057342	92089	2891421	70351	32003209	71207	382108	70518
	26040768	92086	26057343	92089	2891429	80127	3202182	71206	3826275	80118
	26040769	92087	26057691	80043	2891431	70351	3214066	70228	3826276	70281
SYSTEM & COMPONENT IDENT.	26040770	92085	26058370	92022	2891478	70343	3215945	70859	3826277	70239
	26040771	92085	26058371	91951	2891493	70353	3216520	70859	3826278	70551
	26041036	80039	26058611	80329	2891494	80131	3219340	70855	3827357	70933
	26041207	91811	26058620	91809	2891495	70347	3219353	70859	3828990	70551
	26041521	91812	26058620	92058	2891496	70347	3223397	70855	3828994	71034
	26041524	91897	26059142	91911	2891504	70353	3223398	70859	383568	71206
	26041528	91707	26059160	92055	2891515	70353	3224023	70859	384508	71206
	26041737	91813	26059266	71798	2891566	71156	3225736	70864	3859864	70230
	26041738	91813	26060001	80329	2891567	70351	3225737	70551	3860256	70216
	26041739	91815	26060995	80266	2891600	70353	3225867	70279	3867779	71206
PASS. CARS	26041740	91816	26061451	92005	2891661	70353	3228249	70859	3874694	70216
	26041742	91816	26061454	92004	2891669	70347	3229709	71206	3878886	80111
	26041749	80265	26061969	91952	2891679	70351	3230042	70279	3879925	80063
	26041751	80263	26063139	91934	2891717	71156	3232685	71026	3883044	91476
	26041952	92050	26064183	91940	2891728	70347	3233426	70859	3894017	71302
	26041965	91934	26064184	91935	2891730	70351	3236918	71139	3894018	71302
	26042000	80041	26064185	92041	2891744	70351	3236919	71206	3901351	70230
	26042088	71784	26064186	91962	2891750	70347	3241128625	71361	3906961	71307
	26042242	91719	26064187	92038	2955144	71305	3241130833	71360	3912551	70230
	26042259	80276	26064188	91961	2955145	71305	3241131524	71296	3928204	80112
LIGHT TRUCKS	26042640	71797	26064190	92048	2955146	71299	3241131915	71361	3928214	70213
	26042675	71797	26064197	80048	2955147	71305	3241134436	71361	3931411	70971
	26042948	91651	26064250	80275	2955148	71299	3241137856	71361	3933374	71065
	26043060	80055	26064989	71207	2955405	71304	3251236	71139	3949136	70253
	26043061	80055	26065889	91960	2955408	71304	3251242	71206	3963070	70255
	26043140	80038	26066518	92039	2960460	71299	33001864	71352	3964567	71057
	26043412	91936	26068169	91913	2960462	71305	3301864	71352	3964564	70248
	26043434	71404	26068573	92063	2960463	71305	337543	70551	3964566	70970
	26043856	80040	26068575	92063	2960785	71304	3420193	70341	3964567	70230
	26043857	80044	26068640	91950	2961803	71299	3420194	80119	3968769	71057
MED./H.VY. TRUCKS & BUSES	26044186	91962	26068736	91795	3C3Z 3A714 BB	80352	344723	70518	3972200	70257
	26044547	80187	26068759	92046	3C3Z 3A714 CA	80241	34610AA010	80180	3972207	70254
	26044567	80047	26068830	80331	3C3Z 3A717 AA	80353	34610AA010	91858	3972651	80132
	26045097	91782	26068979	91960	3C3Z 3A719 EA	80319	34610AA170	91858	3972653	80132
	26045098	91782	26070115	91950	3C3Z 3A719 FA	80320	34610AA171	80180	3972655	80132
	26046096	80045	26070138	91795	3C3A 3A719 EA	80319	34610AA171	91858	3972671	71058
	26046098	91951	26070141	92054	3C3A 3A719 FA	80320	34610AA180	91858	3973077	80132
	26046501	80230	26070182	91913	3C3A 3F523 AF	80353	34610AA300	91858	3973078	80132
	26046504	80065	26071314	92053	3C3A 3F524 CA	80241	34610AA301	91858	3974649	80132
	26046582	91911	26071437	80050	3L1Z 3A719 AA	92117	34610AA310	91858	3975136	70915
HOSE NUMERICAL	26046583	91808	26071633	92060	3L1Z 3A719 BA	92118	34610AA400	91858	3975137	70917
	26046706	80304	26071661	91940	3L2Z 3A719 CA	80356	34610AA481	80180	3977226	71206
	26046748	91470	26071669	92095	3L2A 3A719 AA	92116	34610AA481	91858	3983093	71058
	26046761	91957	26072107	91952	3L2A 3A719 CB	80356	34610FA010	91858	3990173	70912
	26046914	92006	26072135	92063	3L2A 3A719 EA	80355	34610FA030	91858	4C2Z 3A719 CA	91966
	26047344	91963	26072653	91951	3L84 3A719 CA	92125	3514988	70337	4C22 3A719 BA	91966
	26047923	92007	26072757	80232	3R3Z 3A719 BA	92106	3516375	80183	4C34 3F524 BC	80352
	26048821	91814	26073125	91953	3R3Z 3A719 CA	92105	3530599	80181	4L2Z 3A719 AA	92116
	26048822	91817	26073568	91953	3R33 3F784 BA	92106	3530600	80182	4L2Z 3A719 DA	80355
	26048824	91816	26074273	92035	3R33 3F784 CA	92105	3632577	70930	4L2A 3A719 DA	80355
REPAIR KITS	26048965	91799	26074656	92061	3S4Z 3A719 AA	92103	3632578	70979	4L24 3A719 AA	92116
	26048968	91800	26075044	80249	3S4Z 3A719 BB	92104	3633753	70979	4W1Z 3A719 AA	92100
	26049340	91795	26075068	80229	3S4Z 3A719 CB	92000	3633754	70930	4W1Z 3A719 BA	92100
	26049604	80049	26075972	92022	3S41 3A719 BE	92104	3633756	70551	4W13 3F784 AB	92100
	26049731	91707	26076669	92056	3W1C 3F524 EA	92101	3633757	70933	4W13 3F784 BB	92100
	26049755	80043	26076946	92050	3W1Z 3A719 GA	92101	3634818	70934	400363	71296
	26049791	91913	26077753	92036	30000284	80278	3634877	71206	402017	71236
	26051184	80330	26077758	92065	30008718	80278	3634896	71206	402038	71368
	26051187	92094	26079169	91804	30020986	80279	3634897	71206	4030756	91463
	26051189	91984	26079268	92051	30021945	80289	3637704	70551	4030757	71206
MFR. PART NUMBERS	26051476	91804	26079269	92063	30021949	80296	3637705	70935	4030758	91465
	26051820	80065	26079270	92050	3004833	70337	3638447	71206	4030760	71046
	26051950	80273	26079288	92055	3004834	80119	3640564	70930	4032109	71046
	26051961	80053	26079289	92055	3004835	80119	3640565	70979	4032110	71206
	26052324	80329	26079965	92047	3004836	80119	3641568	71036	4032128	70933
	26052510	71780	26080030	92033	3004887	70341	3641569	70551	4032287	71034
	26052555	80042	26080376	92057	31055GA284	71377	3643434	71054	4032333	71035
	26052663	92065	26080540	80332	31055GA293	80192	3643438	71137	4032346	71206
	26052665	91962	26083650	80340	31055GA293	71377	3643457	71206	4032549	71036
	26053609	91955	26083979	92054	31055GA294	80192	3643477	71137	4032813	70940
CHANGE-OVERS	26053825	80274	26084634	92059	31055GA294	71377	3733641	71046	4036827	71206
	26053843	80050	26090949	80341	31055GA411	80177	3747206	70146	4036829	71206
	26054920	91799	26095037	92081	31055GA411	71378	3770554	70183	4037189	71206
	26055976	91804	2781679	70347	31055GA450	80177	3775793	70183	4037191	71206
	26056367	80145	2825417	71206	31055GA450	71378	3791811	70551	4037195	71206
	26056419	80041	2891063	70333	3174228	70852	3793341	70551	4037196	71206
	26056422	71780	2891078	70343	3186011	70206	3795902	70183	4039054	71035
	26056709	92049	2891208	70344	3186016	70228	3815388	91476	4039061	70940
	26056764	91781	2891232	70341	3191350	70855	3815839	91476	4039284	71206
	26056776	91952	2891239	71206	32000273	71207	3815840	91476	4039501	71048
ILLUSTRATIONS	26056787	91810	2891317	70352	32000853	71206	3815846	71206	4039503	71048
	26056787	91								

Manufacturers' Part Numbers - Power Steering Hose

Mfr. Part No.	Edelmann No.	Mfr. Part No.	Edelmann No.	Mfr. Part No.	Edelmann No.	Mfr. Part No.	Edelmann No.	Mfr. Part No.	Edelmann No.
4039508	70551	4441012300	71440	4441135051	91520	4684323	80063	4971755M01	71207
4039511	71048	4441012311	91684	4441135080	71260	4684324	91825	4971817C01	71870
4039512	70979	4441012312	91684	4441135081	71260	4684324AB	91825	49720D4000	71370
4086278	71206	4441012320	71440	4441135110	91520	4684325	80063	49720D4300	71370
4086887	80190	4441012492	80107	4441135120	91550	4684400	71296	49720P7100	91481
4089054	71035	4441014041	91517	4441135140	91645	4695311	80061	49720P9000	91513
4089055	71206	4441014050	91516	4441135150	91645	4695312	91823	49720Q5600	71874
4089061	70940	4441014051	91516	4441135180	91596	4695642	91896	49720U9000	91471
4112048	91467	4441014101	91688	4441135190	91596	4695823	92074	49720W2400	91479
4116398	71124	4441014111	91687	4441135200	91596	4695827	92075	49720W2410	91545
4116597	71134	4441014120	91687	4441135240	91895	4695828	80063	497200B001	80099
4116651	71151	4441014140	91761	4441135250	92045	4695829	80063	4972006R00	71421
4116652	71133	4441016011	91589	4441135290	91681	4695847	80061	4972007G00	91603
4116657	71132	4441016030	71206	4441135340	71877	4695851	80169	4972009G00	91604
4147023	91476	4441016040	91590	4441135350	80153	4720925	80069	4972009G05	91604
4147280	91508	4441016041	91759	4441135440	80269	4720959	80069	4972010R00	71421
4147300	80190	4441016110	91678	4441160131	71210	47403030AC	92076	4972010W00	91873
4147341	71397	4441016120	91678	4441160430	92013	47403030AD	92076	4972017C00	71871
4147343	80063	4441016200	91762	4441160600	80270	4740882	80061	497202B000	80102
4164530	91459	4441016201	91763	4441212030	71206	4740883	91823	497202Y900	92037
4164550	91495	4441016202	91763	4441212140	71206	4741074	80061	4972029R00	71421
4164599	71135	4441016220	91763	4441214041	71206	4743143	91675	497203B000	91856
4164718	71206	4441016230	91763	4441214050	71206	4743174AD	71351	497203B010	91857
4164990	71206	4441016260	80108	4441214070	71206	4743967AB	92077	4972030R01	71774
419871C1	70257	4441016270	80108	4441214140	71206	4743802AH	92110	4972030W00	91546
431422893	71380	444102B020	80105	4441214150	71206	4755087	92121	4972031G00	91605
4330344	71398	444102B030	80106	4441214200	71206	4764132	80314	4972032F00	91756
4330347	91643	444102B310	92016	4441214220	71206	4764347AB	80314	4972032G00	91606
4330348	71236	4441020270	91591	4441216020	71206	4764348AA	92074	4972032G01	91757
4330356	71224	4441020330	91676	4441216030	71206	4764349AA	91896	4972032G10	91757
4330357	71399	4441020370	91676	4441222070	71206	4764349AB	91896	4972040U10	80101
4330358	71432	4441020570	91700	4441222080	71206	4764354AA	92075	4972040U15	80101
4330360	71207	4441020580	91700	4441228040	71206	4764393AC	92064	4972042G03	91758
4330362	71137	4441020620	80193	4441228090	71206	4764394AC	80315	4972052Y00	71874
4330366	91476	4441022110	71291	4441228130	71206	4764423AB	92122	4972060G10	91857
4333130	91508	4441022120	91518	4441228150	71206	4764423AD	92122	4972063J10	80371
4333133	71236	4441022300	91592	4441235010	71206	4764446AC	92079	4972064M00	71873
4333295	80064	4441022460	91699	4441235020	71206	4764630	91896	4972065	71449
4333376	71224	4441022461	91699	4441235030	71206	4764719AC	92078	4972065E00	71449
4333378	71206	4441022470	91699	4441235040	71206	4764825	80061	4972069Y00	71875
4333455	80277	4441022471	91699	4441235050	71206	4778161	80061	4972070F00	91855
4333456	71804	4441028021	91519	4441316010	71876	4778162	91823	4972070F01	91855
4333562	91665	4441028051	91593	4441512020	71173	4782203AJ	92071	4972076P10	91856
4333566	91644	4441028052	91594	4441622140	71206	4782203AJ	92070	497208B000	91692
4333600	91650	4441028150	80109	4443411	71234	4782203AK	92071	4972085A00	71775
4333773	91508	4441032030	91549	44441120010	71109	4782203AK	92070	4972086E0E	71445
4333778	91650	4441032031	91549	445798C1	71149	4782203AL	92071	4972086E02	71445
4333787	80063	4441032180	91686	4470162	71137	4782203AL	92070	4972086G01	91692
4333857	91643	4441032180	91912	4470228	91644	4798003	80061	4972086G02	91692
4333858	71397	4441032320	91677	4470264	91675	4798347	91823	4972086G06	91693
4333859	71398	4441033010	80103	4470287	91476	4848104	71803	4972086G07	91693
4333860	71399	4441033041	91859	4470393	71224	4921056B70	71661	4972086G00	71445
4333893	71818	4441033070	92010	4470396	91476	4921060A71	71661	4972088E02	71446
4428261	71234	4441033090	91860	4470648	71805	4932345	71046	497208800	71446
4428262	71234	4441033140	92015	4470767	91703	49710D1600	91879	497209E020	80286
4428979	71234	4441035111	91680	4470894	71224	49710P8100	91481	4972095M00	71869
4428980	71234	4441035140	91682	4470971	91675	49710W0510	91471	4972096E10	80100
4428981	71224	4441035201	91679	4504319	91665	49710W0511	91471	4972096G00	80100
443422891	71381	4441035250	91908	4558595	71234	49710W0510	91471	49721D4505	71224
443422893B	71382	4441035280	91764	45632410F	91751	4971001P00	91512	49721P7100	91482
4434812020	71206	4441060131	71210	4582764	80063	4971001P01	91541	49721P9000	91514
4434812030	71296	4441060170	91698	4584196	71802	4971002A00	91510	49721U9000	91471
4434814020	71207	4441060200	91760	4584198	80062	4971002A10	91511	49721W2400	71206
4434814100	71296	4441060510	92017	4584199	80063	4971002A15	91600	49721W2410	71206
4434814120	71296	4441106040	92010	4600093	80165	4971006F01	91542	49721W2500	71206
4434816010	71207	4441107030	92011	4600094	80164	4971006F02	91542	4972101E01	71224
4434820110	71207	4441107050	92012	4614107	71804	4971006W00	91543	49721010	71224
4434828040	71207	4441114010	71167	4616095	80314	4971046W00	91901	4972102A00	71206
4434832010	71207	4441114011	71167	4616991	80061	4971027F00	91599	4972102A10	71206
4434832030	71207	4441114031	71172	4626357	91703	4971029R00	91900	4972107G00	71224
4434832050	71207	4441114050	71172	4626755	91949	4971030P00	91755	4972110W00	71206
4434835010	71207	4441114051	71172	4637915	71824	4971040F01	91694	4972113E01	71206
4434835030	71207	4441120010	71109	4638377	80272	4971046W00	91543	49721130	71206
4434835040	71207	4441120030	71167	4642601	80063	4971053F00	71872	4972130W00	71206
4434835050	71207	4441120040	71166	4642602	71803	4971060A00	91872	4972132F00	71224
4434835080	91862	4441120042	71166	4656074	80315	4971060A02	91601	4972132G00	71224
4440314020	91862	4441120170	71776	4656074AB	80315	4971073A00	91602	4972138E02	71206
4440614020	71206	4441120341	71773	4656074AC	80315	4971102A00	91510	497213800	71206
4440620040	71206	4441120350	71773	4656118	92064	4971102A10	91511	4972141G00	71224
4441002020	91893	4441120351	71773	4656118AB	92064	4971102A15	91600	4972185E01	71206
4441002030	92019	4441122061	71172	4656118AC	92064	497131B000	92018	49721850	71206
4441002041	71782	4441122200	71172	4656153	80315	4971320R01	91910	49722D0301	71289
4441006060	91860	4441128040	71357	4656232	92064	4971360A00	91601	49722D0301	71289
4441006080	92015	4441128050	71353	4656421AF	92090	4971360A02	91601	4972221P00	71206
4441007010	80103	4441132010	71292	4656421AJ	92091	497137B000	92014	4972202A00	71206
4441012020	80178	4441132050	71354	4656637AD	92072	4971373A00	91602	4972216	71290
4441012030	91919	4441132070	71434	4684100	71805	4971706R01	71297	4972216E00	71290
4441012050	91521	4441133010	80104	4684101	71805	4971707G00	71207	4972226E01	71290
4441012080	91522	4441133040	91861	4684107	71804	4971709G00	71207	49722260	71290
4441012130	71206	4441133070	92010	4684108	71804	4971717C00	71207	4972229R00	71421
4441012140	91547	4441135010	71169	4684320	91824	4971731G00	71207	49723D4000	71207
4441012181	71206	4441135020	71171	4684321	80063	4971732F00	71207	4972301F00	71206
4441012230	71435	4441135030	71171	4684322	92073	4971732G00	71207	4972301F01	71207
4441012250	71440	4441135031	71171	4684322AB	92073	4971740F01	71207	4972301P00	71207

< Cut To Fit.

SYSTEM
PUMP &
GEAR
IDENT.

SYSTEM &
COM-
PONENT
IDENT.

PASS.
CARS

LIGHT
TRUCKS

MED./HVY.
TRUCKS &
BUSES

Manufacturers' Part Numbers - Power Steering Hose

	Mfr. Part No.	Edelmann No.	Mfr. Part No.	Edelmann No.	Mfr. Part No.	Edelmann No.	Mfr. Part No.	Edelmann No.	Mfr. Part No.	Edelmann No.
SYSTEM PUMP & GEAR IDENT.	4972305E01	71207	52038242	80072	53013SF1A51	91747	53731SA5950	71206	7804612	71058
	49723050	71207	52038355	80063	53013SF1A70	91748	53731SA5951	71206	7805629	70206
	4972316E00	71207	52038423	80291	5350832	71206	53731SA5960	71206	7805630	70252
	4972329R00	71207	52038423AB	80291	5350853	70992	53731SB0950	71206	7805935	70250
	4972336W00	71206	52038430	80070	5351954	71206	53731SB0951	71296	7806068	71308
	4972338	71207	52038431	80070	5351955	91578	53731SD2A51	71236	7806329	70198
	4972338E00	71207	52038432	80063	5354381	91578	53731SD4952	71296	7806969	70251
	4972517C00	71206	52038433	80063	5355526	70992	53731SE0962	71296	7807564	70245
	4972538E05	71206	52038434	80070	5355530	91473	53731SM4030	80167	7808303	70206
	4972550A00	71206	52038434AB	80307	5355531	71206	53732SD2A50	71224	7808327	70245
SYSTEM & COMPONENT IDENT.	4972553800	71206	52038465	80062	5355718	70992	53732SD4952	71224	7808329	80158
	4972550A00	71206	52038567	80259	5355767	71206	53732SF0952	71206	7808531	70242
	4972555M00	71206	52038567AD	80259	5355846	71206	53733SB0950	71206	7808532	71308
	4972560A00	71206	52038702	80271	5355854	91875	53733SD4952	71224	7808534	71308
	4972564M00	71206	52038712	80064	5355891	70992	53733SE0952	71206	7808535	71308
	4972573A00	71206	52038854	80072	5355893	71206	53734SA5952	71206	7808823	80154
	4972585M00	71206	52038945	80308	5357188	91473	53734SB0952	71206	7808825	80154
	49726D4505	71224	52038951AB	80306	5357189	71206	53734SD2A50	71296	7809275	70250
	4972601E01	71206	52038951AC	80306	5357190	71206	53734SE0950	71206	7809276	70251
	49726010	71206	52039358AC	80309	5357191	91875	53734SE0951	71206	7809277	71308
PASS. CARS	4972638	71206	52039366	80063	5359283	70992	53734SF0950	71206	7809425	91564
	4972638E00	71206	52039368	80062	5363659	91453	53735SF0951	71206	7810095	71206
	4972660A00	71206	52039462	80072	5363660	71206	53737SD4951	71224	7810143	70242
	4979030P00	71224	52039464	80064	5363661	91583	53737SE0950	71206	7810144	71308
	5C3Z 3A717 CA	92119	52040123	91630	5363662	71206	53743SF0950	71206	7810145	71308
	5S43 3A719 BB	92103	52040125	71224	5364672	71206	5682439	70198	7810146	80110
	5W7Z 3A719 AA	92100	52087677	71825	5364673	91505	5683927	70518	7810230	80158
	5W73 3F784 AB	92100	52087678	71826	5370016	91455	5685157	70551	7810488	71058
	5072948AA	92072	52087748	80062	5370017	71206	5686351	70551	7810564	70245
	5072948AA	80357	52087789	80063	5370018	91454	5686414	70551	7811007	70260
LIGHT TRUCKS	5080950AA	92099	52087902AB	80293	5370019	71206	5688754	70551	7811445	70260
	5161585AA	92090	52087906	71826	5370020	91453	5688808	71306	7811621	80123
	5161585AK	92091	52088007	71826	5370021	71206	5690439	70551	7811625	80123
	52001140	71206	52088452AD	80328	5370022	71144	5690579	71308	7811627	70254
	52001141	71242	52088489AB	80290	5370023	71206	5691717	70551	7811628	70254
	52001231	71206	52088538	71826	5370024	71146	5691965	70629	7811644	80132
	52001604	71278	52088539	92023	5370025	71206	5691966	70203	7811735	70260
	52001606	71224	52088548AB	80292	5370102	71206	5691968	70213	7811783	70273
	52001782	71207	52088714AG	92109	5370103	91454	5692439	70198	7811803	71308
	52002459	71393	52088775AB	39106	5370111	71206	5692444	70551	7811938	80123
MED./HVY. TRUCKS & BUSES	52002460	71224	52089017AC	71351	5370112	91454	5692602 Unknown	80110	7811993	80115
	52002461	71395	52089168AC	80345	53713SA5661	91525	5692602 Gen	71308	7812216	70273
	52002462	71224	52089505AD	92098	53713SA5662	91525	Mtrs	71308	7812689	70260
	52002719	71394	52106001AB	80063	53713SA5672	91524	5692701	70198	7812938	70260
	52002720	71206	52106001AC	80063	53713SA5673	91524	5692716	70206	7812994	70269
	52003079	71144	52106062	80064	53713SA5675	91524	5693131	70206	7813007	70912
	52003133	71396	52106085AA	80063	53713SA5676	91524	5693995	70629	7813596	70277
	52003134	71207	52106085AD	80063	53713SA5679	91525	5694577	70203	7813620	70260
	52003135	71224	52106102AE	80357	53713SBOA51	91607	5694588	71308	7813621	70260
	52003139	71207	52106213AC	80310	53713SB0671	91523	5694632	70230	7813622	71206
REPAIR KITS	52003140	71224	52106213AD	80310	53713SB0672	91523	5697020	70551	7813623	71206
	52003212	71153	52106213AE	80310	53713SB0674	91902	5697170	70225	7813624	71206
	52003625	71396	52106213AG	80310	53713SB4672	91608	5697260	70230	7813630	70269
	52003627	71395	52106215AF	80317	53713SD2A51	71392	5698294	70228	7813680	70269
	52003628	71153	52106215AG	80317	53713SD4670	91597	5699415	80154	7813758	70269
	52003687	80144	52106217AB	80063	53713SD4671	91597	5699486	70198	7813759	70263
	52003769	71146	52106217AC	80063	53713SD4672	91597	5699487	70198	7813780	70277
	52003782	71224	52106302AA	80311	53713SD4673	91597	57157150021	91597	7813934	70263
	52004410	71815	52106411AB	80312	53713SE0A51	91609	5751021010 Hyundai	91668	7814208	70910
	52004585	71432	52106411AC	80312	53713SE0A60	91745			7814277	70911
KIT NUMERICAL	52004965	71824	52106411AD	80312	53713SF1A51	91883	5751021010 Mitsubishi	91752	7814422	70260
	52004967	71822	52106419AD	92062	53713SF1A54	91747		91752	7814423	71206
	52004989	71207	52106419AE	92062	53713SF1A55	91747	5751023510	91752	7814423	71206
	52005280	80063	52106419AF	92062	53713SF1A72	91748	5751024000	91752	7814423	70260
	52005411	71207	52106419AG	92062	53713SF1A74	91749	5751024020	91752	7815340	70272
	52006454	71825	52106526AF	80313	53713SF1A75	91749	5751028400	71550	7815390	70277
	52006724	80063	52106713AA	80063	53713SF1306	91748	5751028410	80374	7815391	70263
	52006724AB	80063	52106713AB	80063	53713SH3A52	91702	5751033110	91685	7815392	70269
	52006724AC	80063	52106735AC	80063	53713SH3A54	91702	6L7Z 3A719 AA	92123	7815415	70265
	52007106	71819	52106735AD	80063	53713SK7A51	91797	6L74 3A719 AB	92123	7815416	70235
MFR. PART NUMBERS	52007107	71224	52106944AA	80317	53713SK7A54	91797	6819091	80179	7815460	70270
	52007108	71224	52106944AC	80317	53713SM4A08	91746	713028	80195	7815482	71206
	52037540	71820	52106996AA	80063	53713SM4A09	91746	721243	80197	7815550	70273
	52037617	80069	52106996AD	80063	53713SM4A11	91746	731055060	71313	7815565	70912
	52037618	71816	52110300AA	80259	53713SO1A63	80267	7700752180	71206	7815594	70271
	52037619	80069	52113128AE	80360	53713SPOA01	91798	7700753743	71207	7815773	91565
	52037621	80063	52113541AD	80313	53713SROA05	80094	7700758177	71207	7816083	70250
	52037625	71820	52113652AA	71351	53713SROA52	80094	7700774524	71296	7816611	70518
	52037644	71822	52113652AB	71351	53713SROA53	80094	7700774531	71224	7816614	71206
	52037645	80063	52113652AC	71351	53713SR3A05	80094	7800108	71308	7816927	70273
52037828	80258	52113733AD	80359	53713SR3A92	80363	7800222	70228	7816965	70260	
CHANGE-OVERS	52037828AB	80258	52113927AC	80361	53713SR3L52	80094	7800813	70230	7816967	70341
	52037828AC	80258	52113928AD	80358	53713SSOA01	91750	7801069	70198	7816968	70859
	52038004	80063	52121752AD	80361	53713SSOA51	91750	7801508	71206	7816969	70260
	52038014	71821	5272278AC	92072	53713ST7A03	80298	7802528	70245	7816970	70272
	52038015	71823	5272278AF	92072	53713ST7A04	80297	7802529	71308	7816972	70273
	52038016	71224	5272278AG	92072	53713ST7A23	80299	7802530	70251	7816973	70260
	52038037	80064	5272278AG	80357	53713ST7A24	80300	7802900	70242	7817324	80124
	52038061	71817	5274010	71206	53713SV4A01	80093	7803311	71058	7817325	70912
	52038113	71823	5274310	71296	53713SV4A02	80093	7803461	70247	7817401	70273
	52038147	71814								

Manufacturers' Part Numbers - Power Steering Hose

Mfr. Part No.	Edelmann No.	Mfr. Part No.	Edelmann No.	Mfr. Part No.	Edelmann No.	Mfr. Part No.	Edelmann No.	Mfr. Part No.	Edelmann No.
7817978	70271	7832249	80141	7838912	80125	7846190	71275	8952002459	71393
7817995	70920	7832340	70277	7838941	91468	7846191	71272	8952002461	71395
7817999	70921	7832341	80147	7838942	71093	7846326	71273	8952002719	71394
7818348	70265	7832378	70924	7839018	71223	7846419	80129	8952003079	71144
7818378	70271	7832379	91571	7839031	80140	7846465	71222	8952003133	71396
7818559	91571	7832439	71055	7839032	80139	7846537	71320	8952003625	71396
7818560	91570	7832868	71122	7839065	71164	7846539	70441	8952003627	71395
7818562	70924	7833005	71074	7839193	80138	7846810	91537	8952003687	80144
7818564	91566	7833035	71121	7839324	71219	7847033	91536	8952003769	71146
7818565	70283	7833036	71119	7839511	71187	7847626	70406	8952040123	91630
7818788	70912	7833037	71078	7839521	71181	7848525	91538	8970143630	91852
7818878	70265	7833039	71122	7839733	71222	7848716	92008	8970168562	71783
7818879	70279	7833191	71206	7839955	71188	7848962	91877	8970205884	80097
7818949	70279	7833263	71069	7839956	71189	7849019	71274	8970205888	80097
7819065	70911	7833265	71043	7839957	71191	7849100	70408	8970278762	80097
7819097	91571	7833315	71086	7840539	71213	7849341	71320	8970643151	80184
7819101	80133	7833316	71073	7840807	71198	7849428	71417	8970643152	80184
7819102	71206	7833334	71102	7840808	71085	7849511	71187	8970764512	91853
7819605	70275	7833352	71075	7840810	71196	7849705	71417	8970837150	80095
7819902	70250	7833356	71070	7841025	71241	7849847	70403	8970865991	80096
7819971	70276	7833357	71068	7841119	91551	7849848	70419	8971093890	91853
7819972	71206	7833360	71086	7841120	91551	7849849	70409	8971099991	80095
7825082	91581	7833361	91457	7841122	71322	7849850	70404	8971100011	80096
7825352	70260	7833362	71085	7841354	71203	7849858	70423	8971426	71867
7825370	70276	7833363	71089	7841446	71322	8078451963	71376	8971434	81206
7825396	70276	7833365	71120	7841686	71230	8078451964	71376	8971659800	80097
7825475	70277	7833366	71084	7841688	71231	8078451965	71376	8972205871	80097
7825620	80218	7833367	71190	7841690	71232	811422891A	71206	8972416	91754
7826237	71029	7833368	71092	7841691	71233	811422891D	71206	8985830	91598
7826238	70912	7833369	71094	7841692	71221	811422893A	71380	90189144	71350
7826662	70277	7833370	91467	7841693	71222	812422891A	71206	90304617	91672
7827146	70277	7833371	71093	7841773	71220	8260123591	71376	90305511	91672
7827302	70277	7833372	71088	7842012	71250	83500444	71207	90305745	91711
7827325	70277	7833373	71087	7842013	71248	87HU 3A719 BA	80212	90374130	91672
7827326	70277	7833374	91466	7842108	71225	8932001473	71352	9044518013	71206
7827545	70277	7833375	91469	7842109	71226	8932001517	91891	9044518017	71206
7827640	70277	7833376	91468	7842169	80122	8932001519	91666	9044518067	71206
7827646	70277	7833377	71098	7842265	71250	8932003208	91890	9044518089	71206
7827748	70277	7833378	71097	7842266	70411	8933001864	71352	9044518096	71206
7827948	71032	7833379	71145	7842494	71319	8941101891	71372	9044518115	71206
7827969	70277	7833380	71091	7842584	91864	8941135872	71207	9044518128	71206
7828034	70277	7833381	71099	7842619	71213	8941204970	71372	9044518145	71206
7828164	70911	7833382	71147	7842667	91501	8941233912	71373	9044518158	71206
7828214	70260	7833383	91470	7842705	91502	8941260504	71296	9044518180	71206
7828225	70277	7833384	71102	7842943	71239	8941339492	71206	9044535180	71206
7828235	80120	7833385	71096	7843030	71251	8941470581	80095	9044718021	71206
7828506	71350	7833386	71095	7843089	71078	8941470583	80095	9044718029	71206
7828530	70265	7833392	80136	7843090	71256	8941636112	71373	90496397	80316
7828663	91494	7833395	70265	7843091	71256	8941670572	71224	90575972	80260
7828664	71029	7833449	70265	7843092	71056	8941700241	71296	91173029	80278
7828722	70265	7833581	80121	7843093	71255	8941781510	71207	91173821	80280
7828951	70277	7833609	71069	7843620	91534	8942285781	71236	94133949	71350
7829504	70277	7833724	71148	7843849	91509	8942564091	71296	94170024	71296
7829871	80137	7833725	71249	7843874	71198	8942564102	71206	94472059	71660
7829913	70277	7833749	71042	7844044	91660	8942575	71369	94472060	71448
7829942	71056	7834409	71100	7844215	71213	8943102260	80095	94840430	91632
7830184	70265	7834885	71071	7844436	71199	8943102261	80095	94845528	71350
7830756	70265	7834987	71072	7844482	71245	8943102262	80095	94846372	91684
7830774	91579	7836342	71158	7844483	71246	8943315840	71296	94846624	71440
7830775	71003	7836449	71164	7844488	71258	8943749254	91853	94851249	91712
7830792	70912	7836595	71121	7844849	91536	8944341252	71207	94854321	71782
7830814	70247	7836604	71145	7844956	71223	8944592550	71436	94856599	71782
7830819	80217	7836878	71163	7845196	71376	8944592551	71436	94857847	39139
7831300	91566	7836905	71042	7845273	71265	8944592552	71436	94857848	92019
7831301	91564	7836942	80128	7845008	71266	8944624600	71554	97BG 3A719 CH	91969
7831583	70279	7837009	71221	7845409	71267	8944624601	71554	97016856	71783
7831696	80141	7837182	71085	7845415	70265	8944716830	71207	9788838	70177
7831697	70277	7837413	71199	7845550	71268	8944720593	71660	998627	70852
7832019	71240	7837550	80135	7845577	71269	8944720604	71448	999081	70551
7832086	71043	7837573	80140	7845603	71270	8944737382	71554	999086	70852
7832087	71042	7837941	71157	7845735	71317	8944737383	71554	999939	91578
7832088	71042	7838618	71195	7845737	71271	8948333	91598		
7832143	70910	7838911	71086	7846108	71319	8952001141	71242		

< Cut To Fit.

SYSTEM
PUMP &
GEAR
IDENT.

SYSTEM &
COM-
PONENT
IDENT.

PASS.
CARS

LIGHT
TRUCKS

MED./HVV.
TRUCKS &
BUSES

HOSE
NUMER-
ICAL

REPAIR
KITS

KIT
NUMER-
ICAL

MFR.
PART
NUM-
BERS

CHANGE-
OVERS

ILLUST-
RATIONS

Changeover Listing

Power Steering Hose and Repair Kits

Showing Competitive Numbers With Our Corresponding Power Steering Numbers

Edelmann part numbers shown in the following listings were determined by comparing the applications and physical characteristics of the product. This is a guide for changing over stocks to our numbers, and does not mean that the competitive number shown will fit all applications recommended for our number. If a customer asks for a product to replace a product of another brand, do not use this list. Ask for the make, model, year and engine size on which it is to be used, and refer to the alphabetical listing to determine the proper replacement.

Competitive No.	Edelmann No.	Competitive No.	Edelmann No.	Competitive No.	Edelmann No.	Competitive No.	Edelmann No.	Competitive No.	Edelmann No.
ACDELCO Hose		ACDELCO - Cont. Hose - Cont.		ACDELCO - Cont. Hose - Cont.		ACDELCO - Cont. Hose - Cont.		ACDELCO - Cont. Hose - Cont.	
36-349850.....	39137	36-352910.....	80222	36-354000.....	80119	36-354870.....	71091	36-356070.....	71241
36-349860.....	39138	36-352920.....	80251	36-354010.....	80277	36-354880.....	71148	36-356080.....	80129
36-352000.....	80225	36-352930.....	80252	36-354020.....	80250	36-354890.....	71087	36-356090.....	70737
36-352010.....	80253	36-352940.....	80242	36-354030.....	80345	36-354900.....	71099	36-356100.....	71007
36-352020.....	80254	36-352960.....	80323	36-354050.....	70864	36-354910.....	71208	36-356110.....	71116
36-352030.....	70146	36-352980.....	80324	36-354060.....	70682	36-354920.....	71059	36-356130.....	71399
36-352040.....	80249	36-353000.....	80113	36-354080.....	80237	36-354930.....	71064	36-356140.....	71289
36-352050.....	80248	36-353010.....	80325	36-354090.....	80238	36-354950.....	80121	36-356160.....	71249
36-352060.....	80247	36-353020.....	80326	36-354100.....	80239	36-354960.....	71231	36-356170.....	71266
36-352100.....	80240	36-353030.....	80298	36-354110.....	80278	36-354970.....	80122	36-356180.....	71239
36-352120.....	80297	36-353040.....	80299	36-354120.....	80280	36-354980.....	71193	36-356190.....	71230
36-352130.....	80255	36-353050.....	80300	36-354130.....	80279	36-354990.....	71232	36-356200.....	71222
36-352140.....	80256	36-353080.....	80327	36-354140.....	80281	36-355030.....	70956	36-356220.....	71275
36-352150.....	80261	36-353090.....	80328	36-354150.....	80282	36-355070.....	71149	36-356230.....	71319
36-352170.....	80257	36-353100.....	80022	36-354160.....	80283	36-355090.....	80156	36-356240.....	71270
36-352180.....	80260	36-353110.....	80329	36-354170.....	80284	36-355160.....	70932	36-356250.....	71292
36-352190.....	80301	36-353120.....	70608	36-354190.....	80285	36-355170.....	70933	36-356260.....	71261
36-352200.....	80302	36-353140.....	70612	36-354230.....	80218	36-355190.....	70934	36-356270.....	71260
36-352210.....	70203	36-353150.....	70613	36-354250.....	71023	36-355220.....	70992	36-356290.....	71876
36-352230.....	80303	36-353180.....	80330	36-354290.....	70704	36-355230.....	70917	36-356330.....	80336
36-352240.....	80110	36-353190.....	80331	36-354300.....	71262	36-355240.....	71065	36-356350.....	71147
36-352250.....	80304	36-353250.....	70629	36-354310.....	80032	36-355250.....	70911	36-356360.....	70351
36-352260.....	80305	36-353260.....	80332	36-354320.....	80155	36-355260.....	80123	36-356370.....	70347
36-352270.....	80262	36-353300.....	70640	36-354330.....	70710	36-355270.....	70930	36-356380.....	80131
36-352280.....	80306	36-353320.....	70642	36-354350.....	71015	36-355300.....	70958	36-356390.....	80336
36-352300.....	70213	36-353360.....	70646	36-354360.....	71018	36-355310.....	70986	36-356400.....	71318
36-352310.....	80307	36-353370.....	70648	36-354370.....	71012	36-355320.....	70910	36-356410.....	80132
36-352320.....	80308	36-353420.....	80114	36-354380.....	80120	36-355340.....	70198	36-356420.....	80133
36-352340.....	80309	36-353430.....	70656	36-354390.....	80029	36-355360.....	70247	36-356430.....	71225
36-352350.....	80310	36-353440.....	80296	36-354400.....	70723	36-355370.....	80124	36-356440.....	71157
36-352360.....	70177	36-353450.....	80294	36-354410.....	70960	36-355380.....	70987	36-356450.....	71215
36-352380.....	70225	36-353460.....	80295	36-354420.....	71038	36-355390.....	70912	36-356470.....	71226
36-352410.....	70230	36-353480.....	70660	36-354430.....	71039	36-355500.....	80034	36-356530.....	70999
36-352440.....	80311	36-353550.....	70260	36-354450.....	71037	36-355520.....	80157	36-356540.....	80245
36-352450.....	70235	36-353560.....	80115	36-354460.....	80333	36-355530.....	80371	36-356580.....	70697
36-352460.....	80312	36-353570.....	70670	36-354470.....	70689	36-355550.....	70696	36-356750.....	70726
36-352470.....	80313	36-353580.....	70669	36-354480.....	80334	36-355590.....	80372	36-356760.....	80159
36-352480.....	80111	36-353600.....	80287	36-354490.....	70688	36-355600.....	80028	36-356770.....	80035
36-352490.....	70239	36-353630.....	70263	36-354500.....	80335	36-355650.....	80027	36-356790.....	80134
36-352500.....	71058	36-353640.....	80116	36-354520.....	71109	36-355670.....	70677	36-356800.....	70722
36-352510.....	70242	36-353650.....	80288	36-354540.....	71008	36-355680.....	70678	36-356820.....	71345
36-352520.....	80314	36-353670.....	70269	36-354550.....	80026	36-355690.....	70692	36-356830.....	80160
36-352540.....	70245	36-353690.....	70270	36-354560.....	71055	36-355710.....	71324	36-356900.....	71346
36-352550.....	80112	36-353700.....	70265	36-354570.....	71056	36-355730.....	70679	36-356910.....	80161
36-352570.....	70248	36-353730.....	70273	36-354580.....	70940	36-355760.....	71009	36-356920.....	71010
36-352580.....	71057	36-353740.....	70271	36-354590.....	71044	36-355770.....	71061	36-356950.....	71014
36-352590.....	70250	36-353750.....	70272	36-354600.....	71134	36-355790.....	71167	36-356960.....	71020
36-352600.....	70251	36-353760.....	80289	36-354610.....	71137	36-355800.....	71322	36-356970.....	71117
36-352630.....	70254	36-353770.....	80290	36-354620.....	71100	36-355810.....	80125	36-356980.....	71151
36-352640.....	70255	36-353780.....	80291	36-354630.....	71139	36-355820.....	71158	36-356990.....	71133
36-352650.....	80315	36-353790.....	70859	36-354640.....	71114	36-355830.....	71096	36-357000.....	71135
36-352660.....	70257	36-353800.....	80338	36-354650.....	71081	36-355840.....	80126	36-357010.....	71144
36-352670.....	80316	36-353810.....	80292	36-354660.....	71201	36-355850.....	80127	36-357020.....	71146
36-352680.....	80154	36-353820.....	80339	36-354670.....	71079	36-355870.....	70279	36-357030.....	71069
36-352690.....	80258	36-353830.....	80343	36-354680.....	71043	36-355880.....	80158	36-357040.....	71166
36-352700.....	70329	36-353840.....	80293	36-354700.....	71092	36-355890.....	80217	36-357050.....	71295
36-352710.....	80259	36-353850.....	80118	36-354710.....	71299	36-355900.....	80128	36-357060.....	80151
36-352740.....	70333	36-353860.....	80025	36-354720.....	71300	36-355910.....	71240	36-357070.....	80195
36-352770.....	70337	36-353870.....	70653	36-354730.....	71308	36-355920.....	71029	36-357080.....	80135
36-352780.....	80317	36-353880.....	70652	36-354740.....	71301	36-355940.....	71214	36-357090.....	80196
36-352790.....	80241	36-353890.....	80344	36-354750.....	71302	36-355950.....	71213	36-357100.....	71380
36-352800.....	80246	36-353900.....	70281	36-354760.....	71303	36-355960.....	71203	36-357110.....	70440
36-352810.....	80318	36-353910.....	80233	36-354770.....	71304	36-355970.....	71220	36-357130.....	71290
36-352830.....	70343	36-353920.....	80235	36-354780.....	71305	36-355990.....	71242	36-357140.....	71376
36-352840.....	70344	36-353930.....	80236	36-354790.....	71163	36-356000.....	71171	36-357150.....	70408
36-352850.....	80319	36-353940.....	80243	36-354800.....	71164	36-356010.....	71267	36-357160.....	70403
36-352860.....	80320	36-353950.....	80263	36-354820.....	71180	36-356020.....	71273	36-357170.....	70409
36-352870.....	70518	36-353960.....	80274	36-354830.....	71118	36-356030.....	71247	36-357180.....	70419
36-352880.....	80321	36-353970.....	80275	36-354840.....	71074	36-356040.....	71196	36-357190.....	70404
36-352890.....	80322	36-353980.....	80276	36-354850.....	71075	36-356050.....	71194	36-357200.....	70435
		36-353990.....	70680	36-354860.....	71088	36-356060.....	71244	36-357210.....	70436

↔ Not Exact Duplicate, Works On Most Applications.

Changeover Listing - Power Steering Hose and Repair Kits

Competitive No.	Edelmann No.	Competitive No.	Edelmann No.	Competitive No.	Edelmann No.	Competitive No.	Edelmann No.	Competitive No.	Edelmann No.
ACDELCO - Cont.		ACDELCO - Cont.		ACDELCO - Cont.		ACDELCO - Cont.		ACDELCO - Cont.	
Hose - Cont.		Hose - Cont.		Hose - Cont.		Hose - Cont.		Hose - Cont.	
36-357220.....	71287	36-358730.....	71268	36-359820.....	71437	36-361010.....	70442	36-362180.....	71317
36-357230.....	71279	36-358740.....	71776	36-359830.....	71436	36-361020.....	71851	36-362210.....	71357
36-357250.....	71294	36-358750.....	71353	36-359840.....	80177	36-361030.....	80087	36-362220.....	71372
36-357260.....	71313	36-358760.....	70411	36-359850.....	71794	36-361040.....	80090	36-362230.....	71381
36-357270.....	71274	36-358780.....	71363	36-359860.....	71551	36-361050.....	71846	36-362240.....	71385
36-357280.....	71276	36-358800.....	71210	36-359870.....	71665	36-361060.....	80072	36-362250.....	71388
36-357310.....	80286	36-358810.....	80170	36-359890.....	71557	36-361070.....	80102	36-362280.....	71400
36-357390.....	80267	36-358830.....	80171	36-359910.....	71556	36-361080.....	80066	36-362290.....	71427
36-357480.....	80346	36-358840.....	71398	36-359920.....	71424	36-361100.....	80186	36-362300.....	71431
36-357500.....	80347	36-358850.....	80059	36-359930.....	71425	36-361110.....	80048	36-362310.....	71446
36-357510.....	80348	36-358860.....	71369	36-359940.....	71555	36-361120.....	80041	36-362320.....	71448
36-357520.....	80349	36-358880.....	71361	36-359950.....	80178	36-361130.....	80187	36-362330.....	71770
36-357530.....	80350	36-358890.....	71366	36-359960.....	70406	36-361140.....	80169	36-362340.....	71773
36-357540.....	80351	36-358900.....	80143	36-359970.....	71234	36-361160.....	80164	36-362350.....	71774
36-357550.....	80352	36-358910.....	71373	36-359980.....	71389	36-361170.....	80165	36-362360.....	71777
36-357560.....	80353	36-358920.....	71368	36-360000.....	71284	36-361180.....	80086	36-362370.....	71778
36-357570.....	80354	36-358930.....	71393	36-360010.....	71449	36-361190.....	70183	36-362380.....	71784
36-357580.....	80355	36-358940.....	71354	36-360020.....	80179	36-361200.....	70206	36-362390.....	71785
36-357590.....	80356	36-358960.....	71412	36-360040.....	80037	36-361210.....	70216	36-362400.....	71786
36-357600.....	71119	36-358980.....	80337	36-360050.....	71805	36-361220.....	70228	36-362410.....	71791
36-357610.....	71070	36-359010.....	71407	36-360060.....	91841	36-361230.....	70252	36-362420.....	71796
36-357620.....	80357	36-359030.....	71422	36-360080.....	71822	36-361240.....	70253	36-362430.....	71797
36-357630.....	80358	36-359040.....	71409	36-360090.....	71824	36-361260.....	80264	36-362440.....	71802
36-357640.....	71093	36-359060.....	71417	36-360100.....	71859	36-361270.....	70275	36-362450.....	71803
36-357650.....	80359	36-359070.....	80340	36-360110.....	71844	36-361280.....	70276	36-362460.....	71806
36-357660.....	71098	36-359090.....	80341	36-360120.....	71827	36-361290.....	70277	36-362470.....	71811
36-357670.....	71097	36-359100.....	71415	36-360130.....	71834	36-361300.....	70283	36-362480.....	71812
36-357680.....	80360	36-359110.....	80144	36-360140.....	80082	36-361310.....	70341	36-362490.....	71813
36-357690.....	80361	36-359130.....	70425	36-360150.....	80180	36-361320.....	70352	36-362500.....	71814
36-357700.....	71068	36-359140.....	80342	36-360160.....	71863	36-361330.....	80234	36-362510.....	71815
36-357710.....	80136	36-359150.....	71365	36-360170.....	80197	36-361340.....	70423	36-362520.....	71819
36-357730.....	80268	36-359160.....	71360	36-360180.....	71840	36-361350.....	70551	36-362530.....	71825
36-357740.....	80269	36-359170.....	71406	36-360190.....	71841	36-361360.....	70579	36-362540.....	71830
36-357750.....	80270	36-359180.....	71401	36-360200.....	71792	36-361370.....	70626	36-362550.....	71831
36-357760.....	80363	36-359190.....	71668	36-360210.....	71828	36-361380.....	70632	36-362560.....	71832
36-357820.....	80271	36-359210.....	71404	36-360220.....	80198	36-361390.....	70643	36-362570.....	71835
36-357830.....	80272	36-359220.....	71413	36-360230.....	80199	36-361400.....	70674	36-362580.....	71837
36-357890.....	80273	36-359230.....	71871	36-360250.....	80117	36-361410.....	70687	36-362590.....	71847
36-357960.....	80163	36-359240.....	71870	36-360260.....	80130	36-361420.....	70691	36-362600.....	71852
36-358030.....	80137	36-359250.....	80172	36-360290.....	80213	36-361450.....	70852	36-362610.....	71853
36-358040.....	71189	36-359260.....	80173	36-360340.....	80212	36-361460.....	70855	36-362620.....	71854
36-358060.....	80138	36-359270.....	71435	36-360420.....	80211	36-361470.....	70920	36-362630.....	71858
36-358070.....	71190	36-359280.....	71439	36-360430.....	71801	36-361480.....	70921	36-362640.....	71864
36-358080.....	71199	36-359300.....	71434	36-360440.....	71799	36-361490.....	70935	36-362650.....	71866
36-358090.....	71086	36-359310.....	70402	36-360450.....	71789	36-361500.....	70952	36-362660.....	71867
36-358100.....	71188	36-359320.....	71094	36-360460.....	71843	36-361510.....	70962	36-362670.....	80019
36-358110.....	71191	36-359330.....	71818	36-360470.....	91735	36-361520.....	70963	36-362680.....	80021
36-358130.....	71073	36-359340.....	91717	36-360480.....	71793	36-361530.....	70970	36-362690.....	80023
36-358140.....	71078	36-359350.....	71402	36-360490.....	80085	36-361540.....	70971	36-362700.....	80024
36-358170.....	80139	36-359360.....	71426	36-360500.....	71877	36-361550.....	70973	36-362710.....	80030
36-358180.....	71121	36-359370.....	71829	36-360510.....	71798	36-361570.....	70979	36-362720.....	80031
36-358190.....	80140	36-359390.....	71403	36-360520.....	71874	36-361580.....	70991	36-362730.....	80038
36-358220.....	71219	36-359400.....	71410	36-360530.....	71878	36-361590.....	71016	36-362740.....	80040
36-358230.....	70724	36-359420.....	71554	36-360550.....	80020	36-361600.....	71026	36-362750.....	80042
36-358250.....	71172	36-359430.....	71429	36-360560.....	71783	36-361620.....	71032	36-362760.....	80043
36-358270.....	71223	36-359440.....	80060	36-360570.....	80109	36-361630.....	71034	36-362770.....	80044
36-358300.....	71173	36-359450.....	80174	36-360600.....	71875	36-361640.....	71035	36-362780.....	80045
36-358320.....	71291	36-359460.....	71438	36-360610.....	80054	36-361650.....	71046	36-362790.....	80046
36-358330.....	71394	36-359470.....	71202	36-360630.....	80168	36-361660.....	71048	36-362800.....	80049
36-358340.....	71271	36-359480.....	80175	36-360640.....	71661	36-361700.....	71053	36-362810.....	80050
36-358350.....	71248	36-359490.....	71800	36-360650.....	80220	36-361710.....	71054	36-362830.....	80052
36-358370.....	70438	36-359500.....	71873	36-360660.....	80181	36-361720.....	71063	36-362840.....	80057
36-358390.....	71187	36-359510.....	71440	36-360670.....	80100	36-361750.....	71071	36-362850.....	80058
36-358400.....	71042	36-359530.....	80266	36-360680.....	71788	36-361760.....	71089	36-362890.....	80065
36-358410.....	71265	36-359540.....	71411	36-360690.....	80182	36-361770.....	71095	36-362900.....	80068
36-358430.....	71169	36-359550.....	71795	36-360700.....	80183	36-361780.....	71120	36-362910.....	80071
36-358440.....	71216	36-359560.....	71552	36-360710.....	80167	36-361790.....	71122	36-362920.....	80073
36-358450.....	80141	36-359570.....	71771	36-360730.....	80081	36-361810.....	71124	36-362930.....	80074
36-358470.....	91551	36-359580.....	70405	36-360740.....	71779	36-361830.....	71132	36-362940.....	80075
36-358490.....	70418	36-359590.....	71550	36-360760.....	71807	36-361840.....	80047	36-362950.....	80077
36-358500.....	70413	36-359600.....	71809	36-360770.....	71816	36-361850.....	71153	36-362960.....	80078
36-358510.....	70427	36-359610.....	71669	36-360780.....	71790	36-361860.....	71155	36-362970.....	80083
36-358520.....	70410	36-359620.....	71862	36-360790.....	71821	36-361870.....	71156	36-362980.....	80084
36-358530.....	80221	36-359630.....	71869	36-360800.....	80069	36-361880.....	71165	36-362990.....	80088
36-358540.....	70421	36-359640.....	71775	36-360810.....	71782	36-361900.....	71198	36-363000.....	80089
36-358550.....	70414	36-359650.....	71430	36-360820.....	80095	36-361910.....	71200	36-363010.....	80091
36-358560.....	70422	36-359660.....	71667	36-360830.....	80184	36-361930.....	71205	36-363020.....	80092
36-358570.....	70429	36-359680.....	71444	36-360840.....	80104	36-361940.....	71212	36-363030.....	80096
36-358590.....	70424	36-359690.....	80145	36-360850.....	80265	36-361950.....	71221	36-363040.....	80097
36-358600.....	71370	36-359700.....	71382	36-360860.....	71865	36-361990.....	71251	36-363050.....	80098
36-358610.....	71397	36-359710.....	71445	36-360870.....	71820	36-362000.....	71253	36-363060.....	80101
36-358620.....	70426	36-359720.....	71443	36-360880.....	91744	36-362020.....	71255	36-363070.....	80103
36-358630.....	71420	36-359730.....	71842	36-360890.....	80152	36-362050.....	71272	36-363080.....	80105
36-358640.....	71362	36-359740.....	71810	36-360900.....	80166	36-362060.....	71277	36-363090.....	80106
36-358650.....	71364	36-359750.....	71432	36-360910.....	80053	36-362070.....	71278	36-363100.....	80107
36-358670.....	70416	36-359760.....	71787	36-360930.....	80055	36-362080.....	71286	36-363110.....	80108
36-358680.....	70407	36-359770.....	71850	36-360940.....	80039	36-362120.....	71306	36	

Changeover Listing - Power Steering Hose and Repair Kits

	Competitive No.	Edelmann No.	Competitive No.	Edelmann No.	Competitive No.	Edelmann No.	Competitive No.	Edelmann No.	Competitive No.	Edelmann No.
	ACDELCO - Cont.		ACDELCO - Cont.		ACDELCO - Cont.		ACDELCO - Cont.		ACDELCO - Cont.	
	Hose - Cont.		Hose - Cont.		Hose - Cont.		Hose - Cont.		Hose - Cont.	
SYSTEM PUMP & GEAR IDENT.	36-363180.....	80230	36-365020.....	91945	36-365460.....	92004	36-366060.....	91646	36-367180.....	91645
	36-363200.....	80232	36-365030.....	91751	36-365461.....	92090	36-366070.....	91648	36-367190.....	80150
	36-363210.....	80147	36-365040.....	91755	36-365462.....	92091	36-366080.....	91647	36-367210.....	71377
	36-363230.....	80374	36-365050.....	91946	36-365463.....	92092	36-366090.....	91596	36-367220.....	91624
SYSTEM & COMPONENT IDENT.	36-363250.....	80376	36-365060.....	91707	36-365464.....	92093	36-366100.....	91893	36-367240.....	91704
	36-363960.....	91656	36-365070.....	71872	36-365465.....	92094	36-366120.....	91676	36-367250.....	91765
	36-363970.....	91655	36-365080.....	71833	36-365466.....	92095	36-366130.....	91649	36-367260.....	71838
	36-364000.....	80188	36-365090.....	71804	36-365467.....	92096	36-366140.....	71392	36-367270.....	91878
	36-364010.....	91848	36-365100.....	80094	36-365468.....	92097	36-366150.....	91687	36-367280.....	91773
	36-364020.....	71263	36-365110.....	80061	36-365469.....	92098	36-366160.....	91713	36-367290.....	91657
	36-364030.....	91884	36-365120.....	91733	36-365470.....	92005	36-366190.....	91675	36-367300.....	91467
	36-364040.....	91566	36-365140.....	91860	36-365471.....	92099	36-366200.....	71442	36-367310.....	91703
	36-364050.....	91885	36-365150.....	91888	36-365472.....	92100	36-366210.....	71256	36-367320.....	91677
	36-364060.....	91956	36-365170.....	80099	36-365473.....	92101	36-366220.....	71250	36-367330.....	91662
PASS. CARS	36-364080.....	71072	36-365180.....	91716	36-365474.....	92102	36-366230.....	91700	36-367340.....	91790
	36-364090.....	91572	36-365190.....	91859	36-365475.....	92103	36-366240.....	91688	36-367350.....	91702
	36-364100.....	91874	36-365210.....	80153	36-365476.....	92104	36-366250.....	91715	36-367360.....	91683
	36-364120.....	70964	36-365220.....	71857	36-365477.....	92105	36-366270.....	91721	36-367370.....	91674
	36-364130.....	70965	36-365230.....	71808	36-365478.....	92106	36-366280.....	91722	36-367380.....	91745
	36-364140.....	91578	36-365240.....	91727	36-365480.....	92006	36-366290.....	91695	36-367390.....	92045
	36-364150.....	91875	36-365260.....	80070	36-365482.....	92109	36-366300.....	91932	36-367400.....	91895
LIGHT TRUCKS	36-364160.....	91473	36-365270.....	80194	36-365483.....	92110	36-366310.....	91926	36-367410.....	91681
	36-364190.....	80189	36-365280.....	91935	36-365484.....	92111	36-366320.....	91927	36-367420.....	91685
	36-364200.....	91863	36-365290.....	91940	36-365486.....	92113	36-366330.....	91928	36-367430.....	91622
	36-364210.....	71013	36-365300.....	91949	36-365487.....	92114	36-366350.....	91930	36-367440.....	71428
	36-364220.....	70924	36-365310.....	91952	36-365489.....	92116	36-366360.....	91931	36-367450.....	91766
	36-364230.....	91574	36-365320.....	91953	36-365490.....	92007	36-366370.....	91798	36-367460.....	91767
	36-364240.....	91457	36-365330.....	91955	36-365491.....	92117	36-366390.....	91808	36-367470.....	91964
	36-364250.....	71084	36-365350.....	91957	36-365492.....	92118	36-366400.....	91743	36-367480.....	91678
	36-364260.....	71145	36-365360.....	91958	36-365493.....	92119	36-366410.....	91877	36-367490.....	91709
	36-364270.....	71085	36-365370.....	91960	36-365495.....	92121	36-366420.....	91710	36-367500.....	91797
MED./HVY. TRUCKS & BUSES	36-364280.....	91583	36-365380.....	91961	36-365496.....	92122	36-366430.....	91708	36-367510.....	91746
	36-364290.....	71045	36-365390.....	91963	36-365497.....	92123	36-366440.....	71826	36-367520.....	91752
	36-364300.....	71195	36-365400.....	91978	36-365499.....	92125	36-366450.....	80080	36-367540.....	80223
	36-364310.....	71102	36-365401.....	91990	36-365500.....	92008	36-366460.....	91840	36-367560.....	91942
	36-364320.....	91470	36-365402.....	91988	36-365501.....	92126	36-366470.....	91734	36-367570.....	91924
	36-364340.....	91579	36-365403.....	91989	36-365502.....	92127	36-366480.....	80093	36-367580.....	80216
	36-364360.....	70353	36-365404.....	91994	36-365503.....	92128	36-366490.....	91723	36-367590.....	91739
	36-364370.....	91864	36-365405.....	92033	36-365504.....	92129	36-366500.....	91783	36-367610.....	91796
HOSE NUMERICAL	36-364380.....	71235	36-365406.....	92034	36-365510.....	92009	36-366510.....	91823	36-367620.....	91917
	36-364390.....	70441	36-365407.....	92035	36-365511.....	92135	36-366520.....	91819	36-367630.....	91781
	36-364400.....	71233	36-365408.....	92036	36-365512.....	92136	36-366530.....	80056	36-367640.....	91812
	36-364410.....	71246	36-365409.....	92038	36-365516.....	92140	36-366540.....	71849	36-367650.....	91810
	36-364420.....	71245	36-365410.....	91973	36-365520.....	92010	36-366550.....	91658	36-367660.....	91948
	36-364430.....	71320	36-365411.....	92039	36-365530.....	92011	36-366560.....	91661	36-367670.....	91896
	36-364440.....	91521	36-365412.....	92058	36-365540.....	92012	36-366580.....	91668	36-367680.....	91897
	36-364450.....	80190	36-365413.....	92059	36-365550.....	92013	36-366590.....	91894	36-367690.....	91780
	36-364460.....	91530	36-365414.....	92060	36-365560.....	92014	36-366630.....	91866	36-367700.....	80076
REPAIR KITS	36-364490.....	91453	36-365415.....	92061	36-365570.....	92015	36-366670.....	71003	36-367710.....	92042
	36-364500.....	91886	36-365417.....	91995	36-365580.....	92016	36-366680.....	71179	36-367720.....	92044
	36-364510.....	80191	36-365418.....	92104	36-365590.....	92017	36-366700.....	91501	36-367730.....	92046
	36-364540.....	91632	36-365419.....	91998	36-365600.....	92018	36-366710.....	91502	36-367740.....	92047
	36-364560.....	71836	36-365420.....	91974	36-365610.....	92019	36-366720.....	92041	36-367770.....	91576
	36-364570.....	91505	36-365421.....	91999	36-365620.....	92020	36-366730.....	70721	36-367790.....	91869
	36-364580.....	91865	36-365422.....	92000	36-365630.....	92021	36-366750.....	80149	36-367800.....	91870
	36-364590.....	91631	36-365424.....	92062	36-365640.....	92022	36-366780.....	91570	36-367810.....	91898
	36-364600.....	91887	36-365425.....	91984	36-365650.....	92023	36-366790.....	91571	36-367820.....	91568
KIT NUMERICAL	36-364610.....	80148	36-365426.....	92063	36-365660.....	92024	36-366800.....	91867	36-367830.....	91871
	36-364620.....	70443	36-365427.....	91980	36-365670.....	92025	36-366810.....	91474	36-367840.....	91451
	36-364630.....	71280	36-365428.....	92064	36-365680.....	92026	36-366820.....	91916	36-367870.....	91577
	36-364650.....	91539	36-365429.....	92065	36-365690.....	92027	36-366830.....	91582	36-367890.....	91549
	36-364660.....	91644	36-365430.....	91982	36-365700.....	92028	36-366840.....	91476	36-367900.....	91516
	36-364670.....	91614	36-365431.....	92066	36-365710.....	91965	36-366850.....	91468	36-367910.....	91879
	36-364680.....	91598	36-365432.....	92067	36-365720.....	91966	36-366860.....	71181	36-367930.....	91512
	36-364690.....	91659	36-365433.....	92068	36-365730.....	91967	36-366870.....	71036	36-367940.....	91519
MFR. PART NUMBERS	36-364700.....	91654	36-365434.....	91993	36-365740.....	92029	36-366890.....	91564	36-367950.....	91522
	36-364710.....	71411	36-365435.....	91996	36-365750.....	92030	36-366900.....	91565	36-367970.....	91526
	36-364720.....	91774	36-365436.....	91997	36-365760.....	92031	36-366910.....	70996	36-367980.....	91918
	36-364750.....	91691	36-365437.....	92069	36-365770.....	92002	36-366920.....	91868	36-367990.....	91617
	36-364760.....	91630	36-365438.....	92070	36-365780.....	92003	36-366930.....	71062	36-368020.....	91785
	36-364770.....	91759	36-365439.....	92071	36-365790.....	91991	36-366940.....	91495	36-368040.....	91593
	36-364780.....	71772	36-365440.....	91985	36-365800.....	91992	36-366950.....	91534	36-368050.....	91543
	36-364790.....	71666	36-365441.....	92072	36-365810.....	92043	36-366960.....	71197	36-368070.....	91694
	36-364800.....	71663	36-365442.....	92073	36-365820.....	92037	36-366970.....	91508	36-368080.....	91899
CHANGE-OVERS	36-364810.....	71664	36-365443.....	92074	36-365830.....	91987	36-366980.....	71257	36-368100.....	91799
	36-364820.....	91706	36-365444.....	92075	36-365840.....	91968	36-366990.....	91509	36-368110.....	91800
	36-364830.....	80192	36-365445.....	92076	36-365850.....	91969	36-367000.....	91520	36-368120.....	91881
	36-364840.....	91711	36-365446.....	92077	36-365870.....	91981	36-367010.....	71269	36-368130.....	91882
	36-364860.....	91537	36-365447.....	92078	36-365890.....	92040	36-367020.....	91455	36-368140.....	91851
	36-364870.....	71252	36-365448.....	92079	36-365900.....	91633	36-367040.....	91542	36-368150.....	91454
	36-364880.....	91858	36-365449.....	92080	36-365910.....	91890	36-367050.....	71258		

Changeover Listing - Power Steering Hose and Repair Kits

Competitive No.	Edelmann No.	Competitive No.	Edelmann No.	Competitive No.	Edelmann No.	Competitive No.	Edelmann No.	Competitive No.	Edelmann No.
ACDELCO - Cont.		ACDELCO - Cont.		ACDELCO - Cont.		ACDELCO - Cont.		ACDELCO - Cont.	
Hose - Cont.		Hose - Cont.		Hose - Cont.		End Fittings - Cont.		Repair Kits - Cont.	
36-368300.....	91573	36-369500.....	91753	36-370650.....	91846	36-350120.....	39861	36-348436.....	8852
36-368310.....	91575	36-369520.....	91604	36-370660.....	91849	36-350130.....	39862	36-348437.....	8853
36-368320.....	91581	36-369530.....	91606	36-370670.....	91850	36-350150.....	39135	36-348438.....	8854
36-368330.....	91584	36-369540.....	91919	36-370680.....	91852	36-350160.....	39212	36-348439.....	8855
36-368340.....	91591	36-369560.....	91506	36-370690.....	91853	36-350170.....	39854	36-348441.....	8856
36-368360.....	91660	36-369570.....	91514	36-370710.....	91856	36-350180.....	39856	36-348442.....	8857
36-368370.....	91684	36-369580.....	91637	36-370720.....	91912	36-350190.....	39104	36-348443.....	8858
36-368380.....	91686	36-369590.....	91511	36-370730.....	91936	36-350200.....	39105	36-348444.....	8859
36-368390.....	91696	36-369600.....	91589	36-370740.....	91937	36-350210.....	39106	36-348445.....	8860
36-368400.....	91697	36-369610.....	91601	36-370750.....	91938	36-350220.....	39107	36-348446.....	8861
36-368420.....	91712	36-369620.....	91513	36-370760.....	91950	36-350230.....	39108	36-348447.....	8862
36-368440.....	91719	36-369630.....	91600	36-370770.....	91951	36-350240.....	39109	36-348448.....	8863
36-368450.....	91720	36-369640.....	91920	36-370780.....	91954	36-350250.....	39110	36-348449.....	8864
36-368460.....	91725	36-369650.....	91546	36-370790.....	91776	36-350260.....	39111	36-348450.....	8865
36-368470.....	91726	36-369660.....	91626	36-370820.....	91947	36-350270.....	39112	36-348451.....	8865
36-368480.....	91728	36-369680.....	91640	36-370830.....	91669	36-350280.....	39113	36-348452.....	8866
36-368490.....	91729	36-369690.....	91921	36-370840.....	91788	36-350290.....	39114	36-348453.....	8867
36-368500.....	91730	36-369700.....	91603	36-370850.....	91915	Repair Kits			
36-368510.....	91731	36-369710.....	91605	36-370860.....	91736	36-348361.....	8784	36-348454.....	8868
36-368520.....	91732	36-369720.....	91873	36-370870.....	91689	36-348362.....	8785	36-348455.....	8869
36-368530.....	91933	36-369730.....	91635	36-370900.....	91769	36-348363.....	8786	36-348456.....	8870
36-368540.....	91754	36-369740.....	91639	36-370910.....	91778	36-348364.....	8787	36-348457.....	8871
36-368550.....	91779	36-369760.....	91642	36-370920.....	91794	36-348365.....	8788	36-348458.....	8872
36-368560.....	91782	36-369780.....	91636	36-370930.....	91806	36-348366.....	8789	36-348459.....	8873
36-368580.....	91803	36-369790.....	91627	36-370940.....	91827	36-348367.....	8790	36-348460.....	8874
36-368590.....	91804	36-369800.....	91620	36-370950.....	91737	36-348368.....	8791	36-348461.....	8875
36-368600.....	91809	36-369810.....	91904	36-370960.....	91939	36-348369.....	8792	36-348462.....	8876
36-368610.....	91813	36-369820.....	91905	36-371000.....	91959	36-348370.....	8793	36-348463.....	8877
36-368620.....	91814	36-369830.....	91641	36-371010.....	91962	36-348371.....	8794	36-348464.....	8878
36-368630.....	91815	36-369840.....	91672	36-371020.....	91528	36-348372.....	8795	36-348465.....	8879
36-368640.....	91816	36-369880.....	91510	36-371030.....	91979	36-348373.....	8796	36-348466.....	8880
36-368650.....	91817	36-369890.....	91479	36-371040.....	92053	36-348374.....	8797	36-348467.....	8881
36-368660.....	91820	36-369920.....	91784	36-371050.....	92054	36-348375.....	8798	36-348468.....	8882
36-368670.....	91821	36-369930.....	91786	36-371060.....	92055	36-348376.....	8799	36-348469.....	8883
36-368680.....	91822	36-369940.....	91756	36-371070.....	92056	36-348377.....	8800	36-348470.....	8884
36-368690.....	91824	36-369950.....	91805	36-371080.....	92057	36-348378.....	8801	36-348471.....	8885
36-368700.....	91825	36-369970.....	91638	36-371090.....	92032	36-348379.....	8802	36-348472.....	8886
36-368710.....	91831	36-369980.....	91922	Bulk Return Hose				36-348380.....	8803
36-368720.....	91832	36-369990.....	91680	35500.....	81352	36-348381.....	8804	36-348473.....	8887
36-368730.....	91845	36-370000.....	91883	35501.....	81353	36-348382.....	8805	36-348474.....	8888
36-368740.....	91847	36-370010.....	91748	35502.....	81354	36-348383.....	8806	36-348475.....	8889
36-368750.....	91855	36-370020.....	91747	35503.....	81355	36-348384.....	8807	36-348476.....	8890
36-368760.....	91861	36-370030.....	91749	36-349950.....	81352	36-348385.....	8808	36-348477.....	8891
36-368770.....	91862	36-370040.....	91679	36-349960.....	81353	36-348386.....	8809	36-348478.....	8892
36-368780.....	91934	36-370050.....	91590	36-349970.....	81354	36-348387.....	8810	36-348479.....	8893
36-368790.....	91545	36-370060.....	91775	36-349980.....	81355	36-348388.....	8811	36-348480.....	8894
36-368800.....	91602	36-370070.....	91693	36-349990.....	81356	36-348389.....	8812	36-348481.....	8895
36-368810.....	91663	36-370090.....	91692	36-350010.....	81206	36-348390.....	8813	36-348482.....	8896
36-368820.....	91698	36-370110.....	91724	36-350020.....	71206	36-348391.....	8814	36-348483.....	8897
36-368830.....	91750	36-370120.....	91764	36-350030.....	71207	36-348392.....	8815	36-348484.....	8898
36-368840.....	91757	36-370130.....	91770	36-350040.....	71224	36-348393.....	8816	36-348485.....	8899
36-368850.....	91760	36-370140.....	91758	36-350050.....	71236	36-348394.....	8817	36-348486.....	8900
36-368860.....	91826	36-370150.....	91777	36-350060.....	71296	36-348395.....	8818	36-348487.....	8901
36-368870.....	91771	36-370160.....	91906	36-350070.....	71297	36-348396.....	8819	36-348488.....	8902
36-368880.....	91666	36-370170.....	91857	36-350080.....	71350	36-348397.....	8820	36-348489.....	8903
36-368890.....	91481	36-370180.....	91682	36-350090.....	71351	36-348398.....	8821	36-348490.....	8904
36-368900.....	91471	36-370190.....	91907	36-350100.....	80062	36-348399.....	8822	36-348491.....	8905
36-368910.....	91524	36-370200.....	91835	36-350110.....	80063	36-348400.....	8823	36-348492.....	8906
36-368920.....	91518	36-370210.....	91908	36-350120.....	80064	36-348401.....	8824	36-348493.....	8907
36-368930.....	91523	36-370220.....	91909	End Fittings				36-348402.....	8825
36-368940.....	91527	36-370230.....	91970	36-349510.....	70001	36-348403.....	8826	36-348494.....	8908
36-368950.....	91536	36-370240.....	91971	36-349520.....	70002	36-348404.....	8827	36-348495.....	8909
36-368960.....	91619	36-370250.....	91972	36-349530.....	70003	36-348405.....	8828	36-348496.....	8910
36-368970.....	91768	36-370260.....	91975	36-349540.....	70004	36-348406.....	8829	36-348497.....	8911
36-368980.....	91612	36-370300.....	92105	36-349550.....	70005	36-348407.....	8830	36-348498.....	8912
36-368990.....	91597	36-370310.....	92048	36-349560.....	70006	36-348408.....	8831	36-348499.....	8913
36-369000.....	91517	36-370320.....	92049	36-349570.....	70007	36-348409.....	8832	36-348500.....	8914
36-369010.....	91761	36-370330.....	92050	36-349580.....	70011	36-348410.....	8833	36-348501.....	8915
36-369020.....	91943	36-370340.....	92051	36-349590.....	39136	36-348411.....	8834	36-348502.....	8916
36-369030.....	91763	36-370360.....	91923	36-349740.....	39136	36-348412.....	8835	36-348503.....	8917
36-369040.....	91718	36-370380.....	91910	36-349750.....	39160	36-348413.....	8836	36-348504.....	8918
36-369050.....	91836	36-370390.....	91872	36-349760.....	39198	36-348414.....	8837	36-348505.....	8919
36-369060.....	91838	36-370400.....	91673	36-349770.....	39139	36-348415.....	8838	36-348506.....	8920
36-369070.....	91833	36-370410.....	91911	36-349780.....	39319	36-348416.....	8839	36-348507.....	8921
36-369080.....	80079	36-370430.....	91854	36-349790.....	39504	36-348417.....	8840	36-348508.....	8922
36-369090.....	91834	36-370440.....	91837	36-349800.....	39852	36-348418.....	8841	36-348509.....	8923
36-369100.....	91830	36-370450.....	91839	36-349810.....	39853	36-348419.....	8842	36-348510.....	8924
36-369110.....	91925	36-370460.....	91913	36-349820.....	39855	36-348420.....	8843	36-348511.....	8925
36-369120.....	91789	36-370470.....	91795	36-349830.....	39857	36-348421.....	8844	36-348512.....	8926
36-369130.....	91699	36-370480.....	91914	36-349840.....	39858	36-348422.....	8845	36-348513.....	8927
36-369140.....	91900	36-370490.....	91738	36-349850.....	39863	36-348423.....	8846	36-348514.....	8928
36-369150.....	91901	36-370500.....	91762	36-349860.....	39864	36-348424.....	8847	36-348515.....	8929
36-369160.....	91594	36-370530.....	91792	36-349870.....	39866	36-348425.....	8848	36-348516.....	8930
36-369170.....	91607	36-370540.....	91793	36-349880.....	39868	36-348426.....	8849	36-348517.....	8931
36-369180.....	91541	36-370560.....	91802	36-349890.....	70008	36-348427.....	8850	36-348518.....	8932
36-369190.....	91547	36-370580.....	91807	36-350040.....	252660	36-348428.....	8851	36-348519.....	8933
36-369200.....	91547	36-370590.....	91811	36-350050.....	123600	36-348429.....	8852	36-348520.....	8934
36-369210.....	91592	36-370610.....	91828	36-350060.....	39100	36-348430.....	8853	36-348521.....	8935
36-369220.....	91482	36-370620.....	91829	36-350070.....	39101	36-348431.....	8854	36-	

Changeover Listing - Power Steering Hose and Repair Kits

	Competitive No.	Edelmann No.	Competitive No.	Edelmann No.	Competitive No.	Edelmann No.	Competitive No.	Edelmann No.
SYSTEM PUMP & GEAR IDENT.	ACDELCO - Cont.		ACDELCO - Cont.		ACDELCO - Cont.		ARROW AUTOMOTIVE - Cont.	
	Repair Kits - Cont.		Repair Kits - Cont.		Repair Kits - Cont.		Hose - Cont.	
SYSTEM & COMPONENT IDENT.	36-348920.....	8730	36-350810.....	8764	36-351880.....	8603	74-1261.....	◇70964
	36-348930.....	8731	36-350820.....	8690	36-351890.....	8677	74-1262.....	◇70965
PASS. CARS	36-348940.....	8732	36-350830.....	8753	36-351900.....	8679	74-1264.....	◇91572
	36-348950.....	8733	36-350850.....	8624	36-351920.....	8665	74-1287.....	◇71065
LIGHT TRUCKS	36-348960.....	8734	36-350860.....	8640	36-351930.....	8664	74-1300.....	◇70932
	36-348970.....	8735	36-350870.....	8643	36-351940.....	8672	74-1301.....	◇70933
MED./HVY. TRUCKS & BUSES	36-348980.....	8740	36-350880.....	8642	36-351950.....	8671	74-1309.....	◇91571
	36-349000.....	8728	36-350890.....	8631	36-351960.....	8668	74-1310.....	◇91570
HOSE NUMERICAL	36-349010.....	8634	36-350900.....	8520	36-351980.....	8669	74-3000.....	80163
	36-349020.....	8628	36-350910.....	8689	36-351990.....	8636		
REPAIR KITS	36-349030.....	8760	36-350950.....	8686	ARROW AUTOMOTIVE		BECK ARNLEY	
	36-349040.....	8682	36-350960.....	8646	Hose		Hose	
KIT NUMERICAL	36-349050.....	8681	36-350970.....	8676	74-1000.....	◇91565	109-2001.....	71287
	36-349060.....	8515	36-350980.....	8687	74-1002.....	91869	109-2002.....	71353
MFR. PART NUMBERS	36-349070.....	8531	36-350990.....	8653	74-1003.....	◇91870	109-2004.....	71294
	36-349080.....	8667	36-351000.....	8516	74-1009.....	◇70656	109-2005.....	80151
CHANGE-OVERS	36-349090.....	8761	36-351010.....	8688	74-1013.....	◇80025	109-2007.....	71289
	36-349100.....	8644	36-351020.....	8517	74-1017.....	◇70648	109-2010.....	71876
ILLUSTRATIONS	36-349120.....	8660	36-351030.....	8766	74-1018.....	◇70329	109-2011.....	71292
	36-349130.....	8647	36-351040.....	7856	74-1020.....	◇70648	109-2012.....	71173
	36-349140.....	8666	36-351050.....	8767	74-1024.....	◇70859	109-2013.....	◇71224
	36-349150.....	8741	36-351060.....	8530	74-1046.....	◇80022	109-2015.....	71172
	36-349160.....	8648	36-351070.....	7889	74-1048.....	◇80022	109-2016.....	71208
	36-349170.....	8651	36-351080.....	8759	74-1049.....	◇71058	109-2017.....	◇71205
	36-349190.....	8655	36-351090.....	7895	74-1053.....	◇70272	109-2020.....	71179
	36-349200.....	8691	36-351100.....	8513	74-1054.....	◇70245	109-2022.....	71166
	36-349210.....	8656	36-351110.....	8765	74-1055.....	◇70257	109-2023.....	◇71167
	36-349230.....	8659	36-351120.....	7859	74-1058.....	◇70697	109-2024.....	71167
	36-349240.....	8657	36-351130.....	8528	74-1060.....	◇70696	109-2025.....	71171
	36-349250.....	8661	36-351140.....	7860	74-1061.....	◇70329	109-2026.....	71169
	36-349260.....	8662	36-351160.....	7918	74-1062.....	◇80035	109-2027.....	71309
	36-349270.....	8742	36-351170.....	8507	74-1063.....	◇80110	109-2032.....	71366
	36-349280.....	8736	36-351200.....	8501	74-1064.....	◇70260	109-2033.....	71369
	36-349290.....	8738	36-351210.....	8526	74-1065.....	◇70198	109-2034.....	71362
	36-349300.....	8737	36-351220.....	7642	74-1066.....	◇70213	109-2035.....	◇71421
	36-349320.....	8743	36-351230.....	8532	74-1067.....	◇80112	109-2036.....	71380
	36-349330.....	8744	36-351240.....	8532	74-1068.....	◇80115	109-2037.....	71285
	36-349340.....	8698	36-351250.....	8768	74-1069.....	◇80155	109-2038.....	71776
	36-349350.....	8694	36-351260.....	8769	74-1071.....	80160	109-2039.....	71210
	36-349360.....	8697	36-351290.....	8521	74-1076.....	◇70864	109-2040.....	71360
	36-349380.....	8696	36-351300.....	8523	74-1079.....	◇70518	109-2041.....	71363
	36-349400.....	8745	36-351310.....	7095	74-1080.....	◇70653	109-2042.....	71361
	36-349410.....	8746	36-351320.....	8525	74-1084.....	70682	109-2043.....	71295
	36-349420.....	8747	36-351330.....	7906	74-1085.....	◇70251	109-2044.....	71382
	36-349430.....	8748	36-351340.....	7877	74-1087.....	◇70245	109-2046.....	71368
	36-349440.....	8749	36-351350.....	7864	74-1088.....	◇70242	109-2047.....	71352
	36-349450.....	8750	36-351360.....	7168	74-1093.....	91564	109-2048.....	71392
	36-349480.....	8770	36-351370.....	8754	74-1100.....	◇70260	109-2049.....	71354
	36-349600.....	8772	36-351380.....	8755	74-1104.....	◇80123	109-2050.....	71370
	36-349610.....	8773	36-351390.....	7897	74-1105.....	◇70343	109-2051.....	71290
	36-349620.....	8774	36-351400.....	7898	74-1108.....	◇70344	109-2052.....	71376
	36-349630.....	8775	36-351410.....	8674	74-1120.....	70281	109-2053.....	71660
	36-349640.....	8776	36-351420.....	8678	74-1123.....	70248	109-2055.....	71389
	36-349650.....	8777	36-351430.....	7874	74-1124.....	◇70269	109-2056.....	◇71389
	36-349660.....	8778	36-351440.....	8584	74-1127.....	◇70648	109-2057.....	71439
	36-349680.....	8778	36-351450.....	8581	74-1132.....	◇70263	109-2059.....	70438
	36-349690.....	8779	36-351470.....	8591	74-1135.....	◇80026	109-2060.....	◇71376
	36-349700.....	8780	36-351480.....	8585	74-1138.....	70257	109-2061.....	71435
	36-349710.....	8781	36-351500.....	8570	74-1139.....	◇70254	109-2062.....	71440
	36-349720.....	8782	36-351510.....	8650	74-1143.....	◇70917	109-2066.....	71385
	36-349730.....	8783	36-351520.....	8649	74-1145.....	◇70660	109-2067.....	80173
	36-350300.....	8703	36-351530.....	8673	74-1146.....	80157	109-2068.....	71550
	36-350310.....	8700	36-351540.....	8654	36-351560.....	8685	109-2069.....	80170
	36-350320.....	8702	36-351550.....	8645	36-351570.....	8756	109-2070.....	80175
	36-350330.....	8701	36-351560.....	8685	36-351580.....	8757	109-2071.....	71434
	36-350340.....	7857	36-351590.....	8758	36-351600.....	8638	109-2073.....	71871
	36-350350.....	7858	36-351610.....	8637	36-351610.....	8637	109-2074.....	71873
	36-350360.....	7875	36-351640.....	8589	36-351650.....	7885	109-2075.....	71445
	36-350370.....	7899	36-351660.....	8580	36-351670.....	8594	109-2076.....	71446
	36-350380.....	7900	36-351670.....	8594	36-351680.....	8576	109-2077.....	71869
	36-350390.....	7910	36-351690.....	8608	36-351690.....	8608	109-2078.....	71863
	36-350400.....	8509	36-351710.....	8582	36-351700.....	8610	109-2079.....	71364
	36-350410.....	8514	36-351730.....	8610	36-351730.....	8610	109-2080.....	71216
	36-350420.....	8518	36-351740.....	8612	36-351740.....	8612	109-2081.....	71438
	36-350430.....	8522	36-351750.....	8609	36-351750.....	8609	109-2082.....	71372
	36-350440.....	8524	36-351760.....	8611	36-351760.....	8611	109-2083.....	71554
	36-350450.....	8527	36-351770.....	8621	36-351770.....	8621	109-2084.....	71661
	36-350460.....	8529	36-351780.....	8554	36-351780.....	8554	109-2085.....	71427
	36-350480.....	8540	36-351800.....	8629	36-351800.....	8629	109-2086.....	71426
	36-350490.....	8537	36-351810.....	8597	36-351810.....	8597	109-2097.....	71874
	36-350500.....	8538	36-351820.....	8599	36-351820.....	8599	109-2098.....	71872
	36-350510.....	8539	36-351830.....	8598	36-351830.....	8598	109-2099.....	71875
	36-350520.....	8540	36-351840.....	8601	36-351840.....	8601	109-2100.....	71449
	36-350530.....	8553	36-351850.....	8602	36-351850.....	8602	109-2101.....	91678
	36-350540.....	8553	36-351860.....	8600	36-351860.....	8600	109-2102.....	80109
	36-350640.....	8763	36-351870.....	8604	36-351870.....	8604	109-2103.....	91860
	36-350650.....	8717					109-2104.....	91859
	36-350660.....	8641					109-2105.....	80104
	36-350680.....	8716					109-2106.....	71878
	36-350760.....	8633						
	36-350780.....	8670						
	36-350800.....	8663						

◇ Not Exact Duplicate, Works On Most Applications.

Changeover Listing - Power Steering Hose and Repair Kits

Competitive No.	Edelmann No.	Competitive No.	Edelmann No.	Competitive No.	Edelmann No.	Competitive No.	Edelmann No.	Competitive No.	Edelmann No.
BECK ARNLEY - Cont.		CARQUEST - Cont.		CARQUEST - Cont.		CARQUEST - Cont.		CARQUEST - Cont.	
Hose - Cont.		Hose - Cont.		Hose - Cont.		Hose - Cont.		Hose - Cont.	
109-3105.....	91686	35257.....	70248	35394.....	80243	35509.....	80156	35653.....	70999
109-3106.....	91602	35258.....	71057	35395.....	80263	35516.....	70932	35654.....	80245
109-3107.....	91756	35259.....	70250	35396.....	80274	35517.....	70933	35668.....	70697
109-3108.....	91694	35260.....	70251	35397.....	80275	35519.....	70934	35675.....	70726
109-3109.....	91598	35263.....	70254	35398.....	80276	35522.....	70992	35676.....	80159
109-3110.....	91702	35264.....	70255	35399.....	70680	35523.....	70917	35677.....	80035
109-3111.....	↔91693	35265.....	80315	35400.....	80119	35524.....	71065	35679.....	80134
109-3112.....	91757	35266.....	70257	35401.....	80277	35525.....	70911	35680.....	70722
109-3113.....	91758	35267.....	80316	35402.....	80250	35526.....	80123	35682.....	71345
109-3114.....	91755	35268.....	80154	35403.....	80345	35527.....	70930	35683.....	80160
109-3115.....	91711	35269.....	80258	35405.....	70864	35530.....	70958	35690.....	71346
109-3116.....	91672	35270.....	70329	35406.....	70682	35531.....	70986	35691.....	80161
109-3117.....	91754	35271.....	80259	35408.....	80237	35532.....	70910	35692.....	71010
109-3118.....	91763	35274.....	70333	35409.....	80238	35534.....	70198	35695.....	71014
109-3119.....	91762	35277.....	70337	35410.....	80239	35536.....	70247	35696.....	71020
109-3122.....	91681	35278.....	80317	35411.....	80278	35537.....	80124	35697.....	71117
109-3123.....	↔91895	35279.....	80241	35412.....	80280	35538.....	70987	35698.....	71151
109-3124.....	↔91681	35280.....	80246	35413.....	80279	35539.....	70912	35699.....	71133
109-3126.....	91751	35281.....	80318	35414.....	80281	35550.....	80034	35700.....	71135
109-3127.....	91749	35283.....	70343	35415.....	80282	35552.....	80157	35701.....	71144
109-3128.....	91683	35284.....	70344	35416.....	80283	35553.....	80371	35702.....	71146
109-3129.....	91747	35285.....	80319	35417.....	80284	35555.....	70696	35703.....	71069
109-3130.....	91746	35286.....	80320	35419.....	80285	35559.....	80372	35704.....	71166
109-3131.....	91692	35287.....	70518	35423.....	80218	35560.....	80028	35705.....	71295
109-3132.....	↔91604	35288.....	80321	35425.....	71023	35562.....	80113	35706.....	80151
109-3133.....	↔91692	35289.....	80322	35429.....	70704	35565.....	80027	35707.....	80195
109-3134.....	91693	35291.....	80222	35430.....	71262	35567.....	70677	35708.....	80135
109-3135.....	91752	35292.....	80251	35431.....	80032	35568.....	70678	35709.....	80196
109-3136.....	71866	35293.....	80252	35432.....	80155	35569.....	70692	35710.....	71380
109-3137.....	71807	35294.....	80242	35433.....	70710	35571.....	71324	35711.....	70440
109-3138.....	80093	35296.....	80323	35435.....	71015	35573.....	70679	35713.....	71290
109-3139.....	91750	35298.....	80324	35436.....	71018	35576.....	71009	35714.....	71376
109-8001.....	↔91521	35300.....	80113	35437.....	71012	35577.....	71061	35715.....	70408
109-8005.....	91547	35301.....	80325	35438.....	80120	35579.....	71167	35716.....	70403
109-8501.....	91541	35302.....	80326	35439.....	80029	35580.....	71322	35717.....	70409
109-8502.....	↔91525	35303.....	80298	35440.....	70723	35581.....	80125	35718.....	70419
109-8504.....	↔91542	35304.....	80299	35441.....	70960	35582.....	71158	35719.....	70404
		35305.....	80300	35442.....	71038	35583.....	71096	35720.....	70435
		35308.....	80327	35443.....	71039	35584.....	80126	35721.....	70436
		35309.....	80328	35445.....	71037	35585.....	80127	35722.....	71287
		35310.....	80022	35446.....	80333	35587.....	70279	35723.....	71279
		35311.....	80329	35447.....	70689	35588.....	80158	35725.....	71294
		35312.....	70608	35448.....	80334	35589.....	80217	35726.....	71313
		35314.....	70612	35449.....	70688	35590.....	80128	35727.....	71274
		35315.....	70613	35450.....	80335	35591.....	71240	35728.....	71276
		35318.....	80330	35452.....	71109	35592.....	71029	35731.....	80286
		35319.....	80331	35454.....	71008	35594.....	71214	35739.....	80267
		35325.....	70629	35455.....	80026	35595.....	71213	35748.....	80346
		35326.....	80332	35456.....	71055	35596.....	71203	35750.....	80347
		35330.....	70640	35457.....	71056	35597.....	71220	35751.....	80348
		35332.....	70642	35458.....	70940	35599.....	71242	35752.....	80349
		35336.....	70646	35459.....	71044	35600.....	71171	35753.....	80350
		35337.....	70648	35460.....	71134	35601.....	71267	35754.....	80351
		35342.....	80114	35461.....	71137	35602.....	71273	35755.....	80352
		35343.....	70656	35462.....	71100	35603.....	71247	35756.....	80353
		35344.....	80296	35463.....	71139	35604.....	71196	35757.....	80354
		35345.....	80294	35464.....	71114	35605.....	71194	35758.....	80355
		35346.....	80295	35465.....	71081	35606.....	71244	35759.....	80356
		35348.....	70660	35466.....	71201	35607.....	71241	35760.....	71119
		35355.....	70260	35467.....	71079	35608.....	80129	35761.....	71070
		35356.....	80115	35468.....	71043	35609.....	70737	35762.....	80357
		35357.....	70670	35470.....	71092	35610.....	71007	35763.....	80358
		35358.....	70669	35471.....	71299	35611.....	71116	35764.....	71093
		35360.....	80287	35472.....	71300	35612.....	91885	35765.....	80359
		35363.....	70263	35473.....	71308	35613.....	71399	35766.....	71098
		35364.....	80116	35474.....	71301	35614.....	71289	35767.....	71097
		35365.....	80288	35475.....	71302	35616.....	71249	35768.....	80360
		35367.....	70269	35476.....	71303	35617.....	71266	35769.....	80361
		35369.....	70270	35477.....	71304	35618.....	71239	35770.....	71068
		35370.....	70265	35478.....	71305	35619.....	71230	35771.....	80136
		35373.....	70273	35479.....	71163	35620.....	71222	35773.....	80268
		35374.....	70271	35480.....	71164	35622.....	71275	35774.....	80269
		35375.....	70272	35482.....	71180	35623.....	71319	35775.....	80270
		35376.....	80289	35483.....	71118	35624.....	71270	35776.....	80363
		35377.....	80290	35484.....	71074	35625.....	71292	35782.....	80271
		35378.....	80291	35485.....	71075	35626.....	71261	35783.....	80272
		35379.....	70859	35486.....	71088	35627.....	71260	35793.....	80273
		35380.....	80338	35487.....	71091	35629.....	71876	35796.....	80163
		35381.....	80292	35488.....	71148	35633.....	80336	35803.....	80137
		35382.....	80339	35489.....	71087	35635.....	71147	35804.....	71189
		35383.....	80343	35490.....	71099	35636.....	70351	35806.....	80138
		35384.....	80293	35491.....	71208	35637.....	70347	35807.....	71190
		35385.....	80118	35492.....	71059	35638.....	80131	35808.....	71199
		35386.....	80025	35493.....	71064	35639.....	80336	35809.....	71086
		35387.....	70653	35495.....	80121	35640.....	71318	35810.....	71188
		35388.....	70652	35496.....	71231	35641.....	80132	35811.....	71191
		35389.....	80344	35497.....	80122	35642.....	80133	35813.....	71073
		35390.....	70281	35498.....	71193	35643.....	71225	35814.....	71078
		35391.....	80233	35499.....	71232	35644.....	71157	35817.....	80139
		35392.....	80235	35503.....	70956	35645.....	71215	35818.....	71121
		35393.....	80236	35507.....	71149	35647.....	71226	35819.....	80140

↔ Not Exact Duplicate, Works On Most Applications.

SYSTEM
PUMP &
GEAR
IDENT.

SYSTEM &
COM-
PONENT
IDENT.

PASS.
CARS

LIGHT
TRUCKS

MED./HVY.
TRUCKS &
BUSES

HOSE
NUMER-
ICAL

REPAIR
KITS

KIT
NUMER-
ICAL

MFR.
PART
NUM-
BERS

CHANGE-
OVERS

ILLUST-
RATIONS

Changeover Listing - Power Steering Hose and Repair Kits

	Competitive No.	Edelmann No.	Competitive No.	Edelmann No.	Competitive No.	Edelmann No.	Competitive No.	Edelmann No.	Competitive No.	Edelmann No.
SYSTEM PUMP & GEAR IDENT.	CARQUEST - Cont.		CARQUEST - Cont.		CARQUEST - Cont.		CARQUEST - Cont.		CARQUEST - Cont.	
	Hose - Cont.		Hose - Cont.		Hose - Cont.		Hose - Cont.		Hose - Cont.	
SYSTEM & COMPONENT IDENT.	35822	71219	35939	71403	36051	71798	36155	70973	36271	80030
	35823	70724	35940	71410	36052	71874	36157	70979	36272	80031
PASS. CARS	35825	71172	35942	71554	36053	71878	36158	70991	36273	80038
	35827	71223	35943	71429	36055	80020	36159	71016	36274	80040
LIGHT TRUCKS	35830	71173	35944	80060	36056	71783	36160	71026	36275	80042
	35832	71291	35945	80174	36057	80109	36162	71032	36276	80043
MED./HVY. TRUCKS & BUSES	35833	71394	35946	71438	36060	71875	36163	71034	36277	80044
	35834	71271	35947	71202	36061	80054	36164	71035	36278	80045
HOSE NUMERICAL	35835	71248	35948	80175	36063	80168	36165	71046	36279	80046
	35837	70438	35949	71800	36064	71661	36166	71048	36280	80049
REPAIR KITS	35839	71187	35950	71873	36065	80220	36170	71053	36281	80050
	35840	71042	35951	71440	36066	80181	36171	71054	36282	80329
KIT NUMERICAL	35841	71265	35953	80266	36067	80100	36172	71063	36283	80052
	35843	71169	35954	71411	36068	71788	36175	71071	36284	80057
MFR. PART NUMBERS	35844	71216	35955	71795	36069	80182	36176	71089	36285	80058
	35845	80141	35956	71552	36070	80183	36177	71095	36289	80065
CHANGE-OVERS	35847	91551	35957	71771	36071	80167	36178	71120	36290	80068
	35849	70418	35958	70405	36073	80081	36179	71122	36291	80071
ILLUSTRATIONS	35850	70413	35959	71550	36074	71779	36181	71124	36292	80073
	35851	70427	35960	71809	36076	71807	36183	71132	36293	80074
	35852	70410	35961	71669	36077	71816	36184	80047	36294	80075
	35853	80221	35962	71862	36078	71790	36185	71153	36295	80077
	35854	70421	35963	71869	36079	71821	36186	71155	36296	80078
	35855	70414	35964	71775	36080	80069	36187	71156	36297	80083
	35856	70422	35965	71430	36081	71782	36188	71165	36298	80084
	35857	70429	35966	71667	36082	80095	36190	71198	36299	80088
	35859	70424	35968	71444	36083	80184	36191	71200	36300	80089
	35860	71370	35969	80145	36084	80104	36193	71205	36301	80091
	35861	71397	35970	71382	36085	80265	36194	71212	36302	80092
	35862	70426	35971	71445	36086	71865	36195	71221	36303	80096
	35863	71420	35972	71443	36087	71820	36199	71251	36304	80097
	35864	71362	35973	71842	36088	91744	36200	71253	36305	80098
	35865	71364	35974	71810	36089	80152	36202	71255	36306	80101
	35867	70416	35975	71432	36090	80166	36205	71272	36307	80103
	35868	70407	35976	71787	36091	80053	36206	71277	36308	80105
	35869	71395	35977	71850	36093	80055	36207	71278	36309	80106
	35870	71396	35978	71860	36094	80039	36208	71286	36310	80107
	35871	80142	35979	71861	36095	80185	36212	71306	36311	80108
	35872	71421	35980	80176	36097	71823	36213	71307	36313	80224
	35873	71268	35981	71660	36098	71817	36214	71309	36314	80226
	35874	71776	35982	71437	36099	71780	36216	71315	36315	80227
	35875	71353	35983	71436	36101	70442	36217	71316	36316	80228
	35876	70411	35984	80177	36102	71851	36218	71317	36317	80229
	35878	71363	35985	71794	36103	80087	36221	71357	36318	80230
	35880	71210	35986	71551	36104	80090	36222	71372	36319	92022
	35881	80170	35987	71665	36105	71846	36223	71381	36320	80232
	35883	80171	35989	71557	36106	80072	36224	71385	36321	80147
	35884	71398	35991	71556	36107	80102	36225	71388	36323	80374
	35885	80059	35992	71424	36108	80066	36228	71400	36325	80376
	35886	71369	35993	71425	36110	80186	36229	71427	36326	91656
	35888	71361	35994	71555	36111	80048	36230	71431	36327	91655
	35889	71366	35995	80178	36112	80041	36231	71446	36400	80188
	35890	80143	35996	70406	36113	80187	36232	71448	36401	91848
	35891	71373	35997	71234	36114	80169	36233	71770	36402	71263
	35892	71368	35998	71389	36115	80325	36234	71773	36403	91884
	35893	71393	35999	91470	36116	80164	36235	71774	36404	91566
	35894	71354	36000	71284	36117	80165	36236	71777	36405	91885
	35896	71412	36001	71449	36118	80086	36237	71778	36406	91956
	35897	71780	36002	80179	36119	70183	36238	71784	36408	71072
	35898	80337	36004	80037	36120	70206	36239	71785	36409	91572
	35901	71407	36005	71805	36121	70216	36240	71786	36410	91874
	35903	71422	36006	91841	36122	70228	36241	71791	36412	70964
	35904	71409	36008	71822	36123	70252	36242	71796	36413	70965
	35906	71417	36009	71824	36124	70253	36243	71797	36414	91578
	35907	80340	36010	71859	36126	80264	36244	71802	36415	91875
	35909	80341	36011	71844	36127	70275	36245	71803	36416	91473
	35910	71415	36012	71827	36128	70276	36246	71806	36419	80189
	35911	80144	36013	71834	36129	70277	36247	71811	36420	91863
	35913	70425	36014	80082	36130	70283	36248	71812	36421	71013
	35914	80342	36015	80180	36131	70341	36249	71813	36422	70924
	35915	71365	36016	71863	36132	70352	36250	71814	36423	91574
	35916	71360	36017	80197	36133	80234	36251	71815	36424	91457
	35917	71406	36018	71840	36134	70423	36252	71819	36425	71084
	35918	71401	36019	71841	36135	70551	36253	71825	36426	71145
	35919	71668	36020	71792	36136	70579	36254	71830	36427	71085
	35921	71404	36021	71828	36137	70626	36255	71831	36428	91583
	35922	71413	36022	80198	36138	70632	36256	71832	36429	71045
	35923	71871	36023	80199	36139	70643	36257	71835	36430	71195
	35924	71870	36025	80117	36140	70674	36258	71837	36431	71102
	35925	80172	36026	80130	36141	70687	36259	71847	36432	91470
	35926	80173	36029	80213	36142	70691	36260	71852	36434	91579
	35927	71435	36034	80212	36145	70852	36261	71853	36436	70353
	35928	71439	36042	80211	36146	70855	36262	71854	36437	91864
	35930	71434	36043	71801	36147	70920	36263	71858	36438	71235
	35931	70402	36044	71799	36148	70921	36264	71864	36439	70441
	35932	71094	36045	71789	36149	70935	36265	71866	36440	71233
	35933	71818	36046	71843	36150	70952	36266	71867	36441	71246
	35934	91717	36047	91735	36151	70962	36267	80019	36442	71245
	35935	71402	36048	71793	36152	70963	36268	80021	36443	71320
	35936	71426	36049	80085	36153	70970	36269	80023	36444	91521
	35937	71829	36050	71877	36154	70971	36270	80024	36445	80190

↔ Not Exact Duplicate, Works On Most Applications.

Changeover Listing - Power Steering Hose and Repair Kits

Competitive No.	Edelmann No.	Competitive No.	Edelmann No.	Competitive No.	Edelmann No.	Competitive No.	Edelmann No.	Competitive No.	Edelmann No.
CARQUEST - Cont.		CARQUEST - Cont.		CARQUEST - Cont.		CARQUEST - Cont.		CARQUEST - Cont.	
Hose - Cont.		Hose - Cont.		Hose - Cont.		Hose - Cont.		Hose - Cont.	
36446	91530	36552	92010	36654	71849	36765	91810	36875	91855
36449	91453	36553	92011	36655	91658	36766	91948	36876	91861
36450	91886	36554	92012	36656	91661	36767	91896	36877	91862
36451	80191	36555	92013	36658	91668	36768	91897	36878	91934
36454	91632	36556	92014	36659	91894	36769	91780	36881	91545
36456	71836	36557	92015	36663	91866	36770	80076	36883	91602
36457	91505	36558	92016	36667	71003	36771	92042	36889	91663
36458	91865	36559	92017	36668	71179	36772	92044	36890	91698
36459	91631	36560	92018	36670	91501	36773	92046	36891	91750
36460	91887	36561	92019	36671	91502	36774	92047	36893	91757
36461	80148	36562	92020	36672	92041	36777	91576	36894	91760
36462	70443	36563	92021	36673	70721	36779	91869	36896	91826
36463	71280	36564	92022	36675	80149	36780	91870	36897	91771
36464	92080	36565	92023	36678	91570	36781	91898	36898	91666
36465	91539	36566	92024	36679	91571	36782	91568	36905	91481
36466	91644	36567	92025	36680	91867	36783	91871	36906	91471
36467	91614	36568	92026	36681	91474	36784	91451	36907	91524
36468	91598	36569	92027	36682	91916	36787	91577	36909	91518
36469	91659	36570	92028	36683	91582	36789	91549	36910	91523
36470	91654	36571	91965	36684	91476	36790	91516	36911	91527
36471	71411	36572	91966	36685	91468	36791	91879	36912	91536
36472	91774	36573	91967	36686	71181	36793	91512	36913	91619
36475	91691	36574	92029	36687	71036	36794	91519	36914	91768
36476	91630	36575	92030	36689	91564	36795	91522	36916	91612
36477	91759	36576	92031	36690	91565	36797	91526	36918	91597
36478	71772	36577	92002	36691	70996	36798	91918	36919	91517
36479	71666	36578	92003	36692	91868	36799	91617	36921	91761
36480	71663	36579	91991	36693	71062	36802	91785	36923	91943
36481	71664	36580	91992	36694	91495	36804	91593	36924	91763
36482	91706	36581	92043	36695	91534	36805	91543	36925	91718
36483	80192	36582	92037	36696	71197	36807	91694	36926	91836
36484	91711	36583	91987	36697	91508	36808	91899	36927	91838
36486	91537	36584	91968	36698	71257	36810	91799	36928	91833
36487	71252	36585	91969	36699	91509	36811	91800	36929	80079
36488	91858	36587	91981	36700	91520	36812	91881	36930	91834
36489	80193	36589	92040	36701	71269	36813	91882	36931	91830
36490	91740	36590	91633	36702	91455	36814	91851	36932	91925
36492	91842	36591	91890	36704	91542	36815	91454	36933	91789
36493	91791	36592	91891	36705	71258	36816	91459	36934	91699
36494	91772	36593	71416	36707	91507	36819	91463	36936	91900
36496	91933	36594	91818	36708	70434	36821	91465	36937	91901
36498	80215	36595	91651	36709	71352	36822	91466	36938	91594
36499	80214	36596	91892	36710	71285	36823	91469	36939	91607
36500	91944	36597	91650	36711	91621	36824	91494	36940	91541
36501	91941	36598	91665	36713	91608	36825	91504	36942	91547
36502	91945	36599	91599	36714	91609	36826	91526	36943	91592
36503	91751	36600	91529	36715	70439	36827	91533	36944	91482
36504	91755	36604	91538	36716	71378	36828	91550	36947	91525
36505	91946	36606	91646	36717	91643	36829	91569	36948	91787
36506	91707	36607	91648	36718	91645	36830	91573	36949	91902
36507	71872	36608	91647	36719	80150	36831	91575	36950	91753
36508	71833	36609	91596	36721	71377	36832	91581	36952	91604
36509	71804	36610	91893	36722	91624	36833	91584	36953	91606
36510	80094	36612	91676	36724	91704	36834	91591	36954	91919
36511	80061	36613	91649	36725	91765	36836	91660	36956	91506
36512	91733	36614	71392	36726	71838	36837	91684	36957	91514
36514	91860	36615	91687	36727	91878	36838	91686	36958	91637
36515	91888	36616	91713	36728	91773	36839	91696	36959	91511
36516	71250	36619	91675	36729	91657	36840	91697	36960	91589
36517	80099	36620	71442	36730	91467	36842	91712	36961	91601
36518	91716	36621	71256	36731	91703	36844	91719	36962	91513
36519	91859	36622	71250	36732	91677	36845	91720	36963	91600
36521	80153	36623	91700	36733	91662	36846	91725	36964	91920
36522	71857	36624	91688	36734	91790	36847	91726	36965	91546
36523	71808	36625	91715	36735	91702	36848	91728	36966	91626
36524	91727	36626	92008	36736	91683	36849	91729	36968	91640
36526	80070	36627	91721	36737	91674	36850	91730	36969	91921
36527	80194	36628	91722	36738	91745	36851	91731	36970	91603
36528	91935	36629	91695	36739	92045	36852	91732	36971	91605
36529	91940	36630	91932	36740	91895	36853	91933	36972	91873
36530	91949	36631	91926	36741	91681	36854	91754	36973	91635
36531	91952	36632	91927	36742	91685	36855	91779	36974	91639
36532	91953	36633	91928	36743	91622	36856	91782	36976	91642
36533	91955	36635	91930	36744	71428	36857	91952	36978	91636
36535	91957	36636	91931	36745	91766	36858	91803	36979	91627
36536	91958	36637	91798	36746	91767	36859	91804	36980	91620
36537	91960	36639	91808	36747	91964	36860	91809	36981	91904
36538	91961	36640	91743	36748	91678	36861	91813	36982	91905
36539	91963	36641	91877	36749	91709	36862	91814	36983	91641
36540	91978	36642	91710	36750	91797	36863	91815	36984	91672
36541	91973	36643	91708	36751	91746	36864	91816	36988	91510
36542	91974	36644	71826	36752	91752	36865	91817	36989	91479
36543	91982	36645	80080	36754	80223	36866	91820	36992	91784
36544	91985	36646	91840	36756	91942	36867	91821	36993	91786
36545	91986	36647	91734	36757	91924	36868	91822	36994	91756
36546	92004	36648	80093	36758	80216	36869	91824	36995	91805
36547	92005	36649	91723	36759	91739	36870	91825	36997	91638
36548	92006	36650	91783	36761	91796	36871	91831	36998	91922
36549	92007	36651	91823	36762	91917	36872	91832	36999	91680
36550	92008	36652	91819	36763	91781	36873	91845	37000	91883
36551	92009	36653	80056	36764	91812	36874	91847	37001	91748

↔ Not Exact Duplicate, Works On Most Applications.

SYSTEM PUMP & GEAR IDENT.

SYSTEM & COMPONENT IDENT.

PASS. CARS

LIGHT TRUCKS

MED./HVV. TRUCKS & BUSES

HOSE NUMERICAL

REPAIR KITS

KIT NUMERICAL

MFR. PART NUMBERS

CHANGE-OVERS

ILLUSTRATIONS

Changeover Listing - Power Steering Hose and Repair Kits

	Competitive No.	Edelmann No.	Competitive No.	Edelmann No.	Competitive No.	Edelmann No.	Competitive No.	Edelmann No.	Competitive No.	Edelmann No.
SYSTEM PUMP & GEAR IDENT.	CARQUEST - Cont.		CARQUEST - Cont.		CARQUEST - Cont.		CARQUEST - Cont.		CARQUEST - Cont.	
	Hose - Cont.		Hose - Cont.		Bulk Return Hose - Cont.		Repair Kits - Cont.		Repair Kits - Cont.	
SYSTEM & COMPONENT IDENT.	37002.....	91747	37113.....	91994	34998.....	81355	348389.....	8810	348483.....	8894
	37003.....	91749	37114.....	92033	34999.....	81356	34839.....	8561	348484.....	8895
PASS. CARS	37004.....	91679	37115.....	92034	35001.....	81206	348391.....	8811	348485.....	8896
	37005.....	91590	37116.....	92035	35002.....	71206	348392.....	8812	348486.....	8897
LIGHT TRUCKS	37006.....	91775	37117.....	92036	35003.....	71207	348393.....	8813	348487.....	8898
	37007.....	91693	37118.....	92038	36196.....	71224	348394.....	8814	348488.....	8899
MED./HVY. TRUCKS & BUSES	37009.....	91692	37119.....	92039	36197.....	71236	348395.....	8815	348489.....	8900
	37011.....	91724	37120.....	92058	36209.....	71296	348396.....	8816	34849.....	8579
HOSE NUMERICAL	37012.....	91764	37121.....	92059	36210.....	71297	348397.....	8817	348491.....	8901
	37013.....	91770	37122.....	92060	36219.....	71350	348398.....	8818	34852.....	8588
REPAIR KITS	37014.....	91758	37123.....	92061	36220.....	71351	348399.....	8819	34853.....	8592
	37015.....	91777	37125.....	91995	36286.....	80062	34840.....	8562	34854.....	8595
KIT NUMERICAL	37016.....	91906	37126.....	92104	36287.....	80063	348401.....	8820	34855.....	8630
	37017.....	91857	37127.....	91998	36288.....	80064	348402.....	8821	34857.....	8632
MFR. PART NUMBERS	37018.....	91682	37128.....	91999	End Fittings		348403.....	8822	34858.....	8635
	37019.....	91907	37129.....	92000	34951.....	70001	348404.....	8823	34859.....	8639
CHANGE-OVERS	37020.....	91835	37131.....	92062	34952.....	70002	348405.....	8824	34860.....	8500
	37021.....	91908	37132.....	91984	34953.....	70003	348406.....	8825	34861.....	8652
ILLUSTRATIONS	37022.....	91909	37133.....	92063	34954.....	70004	348407.....	8826	34862.....	8744
	37023.....	91970	37134.....	91980	34955.....	70005	348408.....	8827	34863.....	8680
	37024.....	91971	37135.....	92064	34956.....	70006	348409.....	8828	34864.....	8683
	37025.....	91972	37136.....	92065	34957.....	70007	348411.....	8829	34865.....	8693
	37026.....	91975	37137.....	92066	34958.....	70011	348412.....	8830	34867.....	8704
	37030.....	92105	37138.....	92067	34974.....	39136	348413.....	8831	34868.....	8705
	37031.....	92048	37139.....	92068	34975.....	39160	348414.....	8832	34869.....	8706
	37032.....	92049	37140.....	91993	34976.....	39198	348415.....	8833	34870.....	8707
	37033.....	92050	37141.....	91996	34977.....	39139	348416.....	8834	34871.....	8708
	37034.....	92051	37142.....	91997	34978.....	39319	348417.....	8835	34872.....	8709
	37035.....	92063	37143.....	92069	34979.....	39504	348418.....	8836	34873.....	8710
	37036.....	91923	37144.....	92070	34980.....	39852	348419.....	8837	34874.....	8711
	37038.....	91910	37145.....	92071	34981.....	39853	34842.....	8838	34875.....	8712
	37039.....	91872	37146.....	92072	34982.....	39855	348421.....	8839	34876.....	8713
	37040.....	91673	37147.....	92073	34983.....	39857	348422.....	8840	34877.....	8714
	37041.....	91911	37148.....	92074	34984.....	39858	348423.....	8841	34878.....	8715
	37043.....	91854	37149.....	92075	34985.....	39863	348424.....	8842	34879.....	8625
	37044.....	91837	37150.....	92076	34986.....	39864	348425.....	8843	34880.....	8658
	37045.....	91839	37151.....	92077	34987.....	39866	348426.....	8844	34881.....	8718
	37046.....	91913	37152.....	92078	34988.....	39867	348427.....	8845	34882.....	8719
	37047.....	91795	37153.....	92079	35000.....	252660	348428.....	8846	34883.....	8720
	37048.....	91914	37154.....	92080	35005.....	123600	348429.....	8847	34884.....	8721
	37049.....	91738	37155.....	92081	35006.....	39100	34843.....	8848	34885.....	8722
	37050.....	91762	37156.....	92082	35007.....	39101	348431.....	8849	34886.....	8723
	37053.....	91792	37157.....	92083	35008.....	39102	348432.....	8850	34887.....	8724
	37054.....	91793	37158.....	92084	35009.....	39103	348433.....	8851	34888.....	8725
	37056.....	91802	37159.....	92085	35010.....	39859	348434.....	8852	34889.....	8726
	37058.....	91807	37160.....	92086	35011.....	39860	348435.....	8853	34890.....	8727
	37059.....	91811	37161.....	92087	35012.....	39861	348436.....	8854	34891.....	8729
	37061.....	91828	37162.....	92088	35013.....	39862	348437.....	8855	34892.....	8730
	37062.....	91829	37163.....	92089	35014.....	39863	348438.....	8856	34893.....	8731
	37063.....	91843	37164.....	92090	35015.....	39864	348439.....	8857	34894.....	8732
	37064.....	91844	37165.....	92091	35016.....	39865	348441.....	8858	34895.....	8733
	37065.....	91846	37166.....	92092	35017.....	39866	348442.....	8859	34896.....	8734
	37066.....	91849	37167.....	92093	35018.....	39867	348443.....	8860	34897.....	8735
	37067.....	91850	37168.....	92094	35019.....	39868	348444.....	8861	34898.....	8740
	37068.....	91852	37169.....	92095	35020.....	39869	348445.....	8862	34900.....	8728
	37069.....	91853	37170.....	92096	35021.....	39870	348446.....	8863	34901.....	8634
	37071.....	91856	37171.....	92097	35022.....	39871	348447.....	8864	34902.....	8628
	37072.....	91912	37172.....	92098	35023.....	39872	348448.....	8865	34903.....	8760
	37073.....	91936	37173.....	92099	35024.....	39873	348449.....	8866	34904.....	8682
	37074.....	91937	37174.....	92100	35025.....	39874	34845.....	8867	34905.....	8681
	37075.....	91938	37175.....	92101	35026.....	39875	348451.....	8868	34906.....	8515
	37076.....	91950	37176.....	92102	35027.....	39876	348452.....	8869	34907.....	8531
	37077.....	91951	37177.....	92103	35028.....	39877	348453.....	8870	34908.....	8667
	37078.....	91954	37178.....	92104	35029.....	39878	348454.....	8871	34909.....	8761
	37081.....	91776	37179.....	92105	Repair Kits		348455.....	8872	34910.....	8644
	37082.....	91947	37180.....	92106	348361.....	8784	348456.....	8873	34912.....	8660
	37083.....	91669	37181.....	92109	348362.....	8785	348457.....	8874	34913.....	8647
	37084.....	91788	37182.....	92110	348363.....	8786	348458.....	8875	34914.....	8666
	37085.....	91915	37183.....	92111	348364.....	8787	348459.....	8876	34915.....	8741
	37086.....	91736	37184.....	92113	348365.....	8788	34846.....	8877	34916.....	8648
	37087.....	91689	37185.....	92114	348366.....	8789	348461.....	8878	34917.....	8651
	37090.....	91769	37186.....	92116	348367.....	8790	348462.....	8879	34918.....	8692
	37091.....	91778	37187.....	92117	348368.....	8791	348463.....	8880	34919.....	8655
	37092.....	91794	37188.....	92118	348369.....	8792	348464.....	8881	34920.....	8691
	37093.....	91806	37189.....	92119	348371.....	8793	348465.....	8882	34921.....	8656
	37094.....	91827	37190.....	92121	348372.....	8794	348466.....	8883	34922.....	8659
	37095.....	91737	37191.....	92122	348373.....	8795	348467.....	8884	34924.....	8657
	37096.....	91939	37192.....	92123	348374.....	8796	348468.....	8885	34925.....	8661
	37100.....	91959	37193.....	92125	348375.....	8797	348469.....	8886	34926.....	8662
	37101.....	91962	37194.....	92126	348376.....	8798	34847.....	8887	34927.....	8742
	37102.....	91528	37195.....	92127	348377.....	8799	348471.....	8888	34928.....	8736
	37103.....	91979	37196.....	92128	348378.....	8800	348472.....	8889	34929.....	8738
	37104.....	92053	37197.....	92129	348379.....	8801	348473.....	8890	34930.....	8737
	37105.....	92054	37198.....	92135	348381.....	8802	348474.....	8891	34932.....	8743
	37106.....	92055	37199.....	92136	348382.....	8803	348475.....	8892	34933.....	8744
	37107.....	92056	37200.....	92140	348383.....	8804	348476.....	8893	34934.....	8698
	37108.....	92057	37201.....	92127	348384.....	8805	348477.....	8894	34935.....	8694
	37109.....	92032	37202.....	92128	348385.....	8806	348478.....	8895	34936.....	8697
	37110.....	91990	37203.....	92129	348386.....	8807	348479.....	8896	34937.....	8695
	37111.....	91988	37204.....	92136	348387.....	8808	348481.....	8897	34938.....	8696
	37112.....	91989	37214.....	92140	348388.....	8809	348482.....	8898	34940.....	8745

Changeover Listing - Power Steering Hose and Repair Kits

Competitive No.	Edelmann No.	Competitive No.	Edelmann No.	Competitive No.	Edelmann No.	Competitive No.	Edelmann No.	Competitive No.	Edelmann No.
CARQUEST - Cont.		CARQUEST - Cont.		CONTINENTAL - Cont.		CONTINENTAL - Cont.		CONTINENTAL - Cont.	
Repair Kits - Cont.		Repair Kits - Cont.		Hose - Cont.		Hose - Cont.		Hose - Cont.	
34941.....	8746	35131.....	7095	12040.....	71149	13557.....	71824	14077.....	◇91956
34942.....	8747	35132.....	8525	12041.....	70257	13558.....	71825	14078.....	◇71235
34943.....	8748	35133.....	7906	12043.....	71026	13559.....	71818	14079.....	◇70652
34944.....	8749	35134.....	7877	12044.....	71807	13560.....	◇80071	14080.....	71015
34945.....	8750	35135.....	7864	12045.....	70228	13561.....	80070	14081.....	71045
34948.....	8770	35136.....	7168	12500.....	◇71300	13562.....	91630	14082.....	71061
34960.....	8772	35137.....	8754	12501.....	80144	13563.....	◇80258	14083.....	71020
34961.....	8773	35138.....	8755	12502.....	71396	13566.....	◇80194	14084.....	71118
34962.....	8774	35139.....	7897	12503.....	71395	13569.....	71826	14085.....	71064
34963.....	8775	35140.....	7898	12504.....	◇71153	13570.....	◇80194	14086.....	◇71061
34964.....	8776	35141.....	8674	12507.....	91505	13571.....	◇80194	14087.....	71165
34965.....	8777	35142.....	8678	12805.....	◇70551	13573.....	92023	14088.....	71013
34966.....	8771	35143.....	7874	12814.....	70518	13578.....	80115	14089.....	71193
349680.....	8778	35144.....	8584	12815.....	70629	13582.....	80071	14090.....	80191
349690.....	8779	35145.....	8581	13001.....	◇70347	13584.....	80271	14091.....	70692
349700.....	8780	35147.....	8591	13002.....	◇70351	13586.....	80293	14092.....	70688
349710.....	8781	35148.....	8585	13003.....	70353	13587.....	80290	14093.....	70691
349720.....	8782	35150.....	8570	13004.....	70343	13588.....	71398	14095.....	70710
349730.....	8783	35151.....	8650	13005.....	70341	13590.....	71393	14096.....	80032
35030.....	8703	35152.....	8649	13006.....	◇70337	13700.....	80072	14097.....	70721
35031.....	8700	35153.....	8673	13007.....	80126	13701.....	◇80072	14098.....	70682
35032.....	8702	35154.....	8654	13008.....	70329	13706.....	71035	14101.....	71062
35033.....	8701	35155.....	8645	13010.....	70344	13801.....	◇80194	14102.....	80171
35034.....	7857	35156.....	8685	13011.....	71137	13804.....	◇70551	14103.....	71247
35035.....	7858	35157.....	8756	13012.....	◇80119	13806.....	◇80194	14104.....	80026
35036.....	7875	35158.....	8757	13013.....	◇80131	13812.....	◇80194	14105.....	◇71303
35037.....	7899	35159.....	8758	13014.....	80131	13813.....	◇80194	14109.....	◇70518
35038.....	7900	35160.....	8638	13017.....	◇70333	13814.....	◇80194	14110.....	71081
35039.....	7910	35161.....	8637	13018.....	70352	13815.....	◇80194	14111.....	71194
35040.....	8509	35164.....	8589	13020.....	◇80126	13816.....	◇80194	14112.....	71197
35041.....	8514	35165.....	7885	13021.....	80127	13817.....	◇92074	14113.....	71235
35042.....	8518	35166.....	8580	13023.....	◇80119	13818.....	◇80194	14114.....	◇71116
35043.....	8522	35167.....	8594	13028.....	◇71804	13819.....	◇92074	14117.....	70434
35044.....	8524	35168.....	8576	13030.....	71439	13821.....	◇80194	14119.....	71180
35045.....	8527	35169.....	8608	13032.....	91703	13824.....	◇80258	14122.....	80143
35046.....	8529	35171.....	8582	13036.....	◇71805	13850.....	80291	14123.....	70443
35048.....	8540	35173.....	8610	13038.....	71804	14002.....	◇70722	14127.....	71829
35049.....	8537	35174.....	8612	13039.....	71805	14004.....	70679	14128.....	80060
35050.....	8538	35175.....	8609	13043.....	91823	14005.....	◇70648	14129.....	70438
35051.....	8539	35176.....	8611	13044.....	80061	14006.....	◇71346	14134.....	71425
35052.....	8540	35177.....	8621	13052.....	80325	14007.....	◇71059	14138.....	71444
35062.....	8553	35178.....	8554	13053.....	71803	14008.....	70652	14139.....	◇71663
35064.....	8763	35180.....	8629	13054.....	80066	14009.....	70680	14140.....	71664
35065.....	8717	35181.....	8597	13055.....	80230	14010.....	70660	14142.....	71841
35066.....	8641	35182.....	8599	13056.....	80229	14011.....	80029	14143.....	71840
35068.....	8716	35183.....	8598	13058.....	71036	14012.....	71009	14146.....	71666
35069.....	8625	35184.....	8601	13059.....	71812	14013.....	80027	14153.....	◇71827
35076.....	8633	35185.....	8602	13062.....	◇70235	14014.....	◇71023	14160.....	71828
35078.....	8670	35186.....	8600	13063.....	80125	14015.....	◇70653	14161.....	71827
35080.....	8663	35188.....	8604	13064.....	70351	14016.....	◇71262	14162.....	71663
35081.....	8764	35187.....	8603	13065.....	71054	14017.....	80157	14163.....	◇70608
35082.....	8690	35188.....	8603	13066.....	80119	14018.....	◇71324	14164.....	91735
35083.....	8753	35189.....	8677	13067.....	71811	14019.....	80025	14165.....	◇71666
35085.....	8624	35190.....	8679	13068.....	◇70347	14020.....	◇71009	14166.....	71428
35086.....	8640	35192.....	8665	13500.....	◇71151	14021.....	◇70704	14168.....	80076
35087.....	8643	35193.....	8664	13502.....	71135	14022.....	◇80035	14171.....	80080
35088.....	8642	35194.....	8672	13503.....	◇71234	14023.....	70696	14174.....	◇80078
35089.....	8631	35195.....	8671	13504.....	71133	14025.....	71081	14175.....	71830
35090.....	8520	35196.....	8668	13506.....	70932	14026.....	◇71117	14178.....	80079
35091.....	8689	35198.....	8669	13507.....	◇71432	14027.....	◇70669	14184.....	◇80078
35095.....	8686	35199.....	8636	13509.....	◇71234	14028.....	◇70613	14187.....	71838
35096.....	8646			13510.....	70940	14029.....	◇71345	14188.....	80077
35097.....	8676	CONTINENTAL		13511.....	◇70934	14030.....	70678	14189.....	80222
35098.....	8687	Hose		13512.....	71034	14031.....	◇71044	14190.....	91841
35099.....	8653	12001.....	◇70859	13513.....	◇70930	14032.....	70697	14191.....	91842
35100.....	8516	12002.....	70228	13514.....	◇71299	14033.....	◇70646	14193.....	71665
35101.....	8688	12003.....	70864	13515.....	71048	14035.....	70670	14196.....	◇80222
35102.....	8517	12004.....	71139	13517.....	70935	14040.....	71346	14200.....	91832
35103.....	8766	12005.....	◇70992	13524.....	71124	14041.....	◇71061	14204.....	◇70608
35104.....	7856	12007.....	71144	13525.....	71134	14043.....	◇71180	14205.....	◇70640
35105.....	8767	12009.....	71242	13528.....	71397	14055.....	71276	14209.....	80250
35106.....	8530	12011.....	70992	13529.....	80190	14056.....	71262	14226.....	80081
35107.....	7889	12012.....	70859	13530.....	70930	14058.....	71014	14228.....	71016
35108.....	8759	12013.....	70992	13531.....	71389	14059.....	71018	14230.....	71156
35109.....	7895	12014.....	◇70230	13532.....	91921	14060.....	71117	14231.....	80024
35110.....	8513	12015.....	71305	13534.....	71399	14061.....	70689	14232.....	71253
35111.....	8765	12016.....	◇70855	13536.....	71046	14062.....	70608	14234.....	80160
35112.....	7859	12018.....	70855	13539.....	71432	14063.....	71263	14237.....	70612
35113.....	8528	12019.....	91473	13541.....	71821	14064.....	◇70329	14239.....	70579
35114.....	7860	12020.....	◇80110	13542.....	71815	14065.....	◇70696	14241.....	70632
35116.....	7918	12022.....	◇71305	13543.....	71823	14066.....	◇70648	14254.....	80282
35117.....	8507	12024.....	◇70230	13546.....	71817	14067.....	70674	14255.....	80234
35120.....	8501	12025.....	◇80112	13547.....	71822	14068.....	80189	14256.....	80243
35121.....	8526	12026.....	◇71163	13548.....	71234	14069.....	71324	14257.....	80240
35122.....	7642	12027.....	◇71153	13549.....	◇71397	14070.....	71023	14258.....	80248
35123.....	8532	12028.....	◇70992	13550.....	71819	14071.....	71302	14270.....	◇92024
35124.....	8532	12034.....	71146	13551.....	◇80272	14072.....	71307	14275.....	80281
35125.....	8768	12035.....	71394	13553.....	80069	14073.....	◇70626	14276.....	80284
35126.....	8769	12036.....	91453	13554.....	71820	14074.....	70724	14277.....	80285
35129.....	8521	12038.....	80110	13555.....	71816	14075.....	70723	14280.....	80305
35130.....	8523	12039.....	70646	13556.....	◇71820	14076.....	71345	14281.....	70653

◇ Not Exact Duplicate, Works On Most Applications.

SYSTEM PUMP & GEAR IDENT.

SYSTEM & COMPONENT IDENT.

PASS. CARS

LIGHT TRUCKS

MED./HVY. TRUCKS & BUSES

HOSE NUMERICAL

REPAIR KITS

KIT NUMERICAL

MFR. PART NUMBERS

CHANGE-OVERS

ILLUSTRATIONS

Changeover Listing - Power Steering Hose and Repair Kits

	Competitive No.	Edelmann No.	Competitive No.	Edelmann No.	Competitive No.	Edelmann No.	Competitive No.	Edelmann No.
SYSTEM PUMP & GEAR IDENT.	CONTINENTAL - Cont.		CONTINENTAL - Cont.		CONTINENTAL - Cont.		CONTINENTAL - Cont.	
	Hose - Cont.		Hose - Cont.		Hose - Cont.		Hose - Cont.	
SYSTEM & COMPONENT IDENT.	14282	70689	14581	71851	15004	80116	15118	71226
	14283	71180	14583	71420	15005	70273	15119	71318
PASS. CARS	14284	71044	14584	71849	15006	70263	15120	71316
	14285	70648	14590	71878	15008	70247	15121	71258
LIGHT TRUCKS	14286	80233	14591	80086	15009	70265	15122	71320
	14287	71059	14592	80085	15010	70265	15123	71319
MED./H.VY. TRUCKS & BUSES	14288	80319	14594	80236	15011	70239	15126	80111
	14289	80320	14595	80235	15012	70252	15127	71307
HOSE NUMERICAL	14291	80241	14596	71416	15013	80110	15128	71058
	14293	80321	14612	80092	15014	71057	15130	70260
REPAIR KITS	14294	70669	14614	70963	15015	70239	15134	70279
	14295	92066	14616	80238	15016	70250	15135	70271
KIT NUMERICAL	14297	80155	14617	80239	15017	70245	15136	70250
	14298	71262	14618	71858	15018	70260	15137	70257
MFR. PART NUMBERS	14299	71008	14619	71852	15019	70203	15138	71003
	14300	70626	14620	71039	15020	70242	15139	80116
CHANGE-OVERS	14301	70726	14622	71854	15021	80116	15145	71417
	14302	80034	14623	70952	15022	70255	15149	71315
ILLUSTRATIONS	14303	70660	14625	80346	15023	71084	15151	71221
	14304	80134	14700	70640	15024	71055	15152	71222
	14305	80247	14701	80028	15025	80123	15153	71157
	14306	80322	14702	70640	15026	70216	15154	71220
	14311	70687	14707	70965	15027	70260	15155	71195
	14313	71114	14708	71299	15028	91566	15156	71119
	14314	80161	14709	71299	15029	70251	15157	71078
	14316	71835	14712	70429	15030	70270	15159	71068
	14317	71832	14713	80087	15031	70254	15160	71318
	14320	70677	14714	80088	15032	70257	15163	71189
	14321	80022	14715	80089	15033	70248	15166	91865
	14501	71079	14716	80091	15034	70213	15167	91631
	14503	70956	14718	91985	15035	70230	15168	71407
	14505	71037	14722	80213	15038	71120	15169	91633
	14506	91574	14728	80216	15039	71093	15172	70418
	14508	71079	14729	80212	15040	70281	15174	71191
	14509	70956	14733	91930	15042	70257	15175	71213
	14510	70952	14740	71843	15043	91502	15176	71401
	14511	71038	14800	80159	15044	70404	15177	71409
	14512	91582	14801	70737	15045	71094	15178	70423
	14513	70435	14802	70642	15046	71043	15179	39138
	14514	70436	14803	80113	15055	70441	15180	39137
	14515	71202	14804	71116	15056	71245	15181	70279
	14516	71201	14806	71180	15057	71246	15182	71271
	14518	71244	14807	70551	15058	71273	15184	71407
	14519	71279	14808	80113	15059	71269	15185	71422
	14520	71215	14809	80023	15060	71267	15186	71422
	14521	71257	14810	80030	15061	70440	15187	71412
	14522	71200	14811	70656	15062	70419	15188	71780
	14523	91868	14812	80023	15063	70404	15189	80228
	14524	70864	14813	70642	15066	71275	15190	91654
	14525	71202	14814	71007	15068	71241	15193	70273
	14526	91573	14815	70656	15069	71222	15195	71403
	14527	70960	14817	70996	15070	71306	15196	91717
	14529	70986	14820	71116	15071	70239	15197	71400
	14530	71214	14822	80171	15072	70265	15199	71800
	14531	91474	14826	71291	15073	70260	15200	71411
	14532	70987	14827	71007	15074	71043	15205	71431
	14533	70991	14833	80083	15075	71056	15206	91707
	14534	71304	14834	71116	15076	71086	15207	71792
	14537	91946	14835	80085	15078	71074	15208	71190
	14539	71244	14836	80084	15079	80116	15209	71792
	14540	70429	14843	80084	15080	71308	15211	71411
	14542	71420	14849	80090	15081	70183	15212	71552
	14543	70426	14850	80145	15082	70275	15214	71430
	14544	70426	14852	80082	15083	71074	15215	71551
	14545	70203	14856	80083	15084	80158	15217	71794
	14546	70427	14862	80251	15085	70257	15223	71412
	14547	71215	14863	80020	15087	71100	15226	71793
	14548	70424	14865	80091	15088	71075	15227	71795
	14549	70429	14866	70551	15089	71069	15228	71785
	14550	71415	14870	80324	15090	71199	15237	71800
	14551	71416	14871	91990	15091	71163	15238	91717
	14554	70425	14872	80254	15092	71164	15241	71411
	14555	71079	14882	80154	15094	71223	15242	71796
	14557	71842	14885	80030	15095	71196	15243	80225
	14558	71557	14886	70962	15096	71188	15244	71797
	14560	71443	14887	80091	15097	70253	15245	71784
	14561	71556	14889	80019	15098	71057	15247	71792
	14562	71878	14901	80283	15099	70216	15248	71780
	14563	71424	14902	71206	15100	70247	15250	71799
	14564	71850	14903	70958	15103	80120	15251	80040
	14566	71555	14904	80114	15104	91579	15252	91780
	14567	71442	14905	70656	15106	71070	15258	91649
	14568	71852	14907	80255	15107	91457	15259	70442
	14569	71853	14908	80262	15108	71085	15260	80052
	14570	80130	14909	80256	15109	70970	15261	80038
	14571	80117	14911	80261	15111	71181	15262	80047
	14574	71878	14923	80252	15112	71187	15263	70442
	14575	71424	14924	80211	15113	71219	15264	71787
	14576	91744	14927	80251	15115	71071	15265	80085
	14577	71847	15002	80135	15116	71121	15266	91779
	14580	71844	15003	70279	15117	71190	15267	80056

↔ Not Exact Duplicate, Works On Most Applications.

Changeover Listing - Power Steering Hose and Repair Kits

Competitive No.	Edelmann No.	Competitive No.	Edelmann No.	Competitive No.	Edelmann No.	Competitive No.	Edelmann No.	Competitive No.	Edelmann No.
CONTINENTAL - Cont.		CONTINENTAL - Cont.		CONTINENTAL - Cont.		CONTINENTAL - Cont.		CONTINENTAL - Cont.	
Hose - Cont.		Hose - Cont.		Hose - Cont.		Hose - Cont.		Hose - Cont.	
15519.....	71303	15637.....	70206	16021.....	71167	16270.....	71280	23025.....	91621
15520.....	71299	15638.....	70920	16022.....	71109	16281.....	◇71360	23026.....	91619
15521.....	71065	15640.....	70973	16023.....	71166	16291.....	71773	23029.....	91665
15522.....	70917	15641.....	70971	16026.....	71179	16295.....	80099	23032.....	91703
15523.....	80124	15642.....	71251	16029.....	71205	16296.....	80152	23033.....	91891
15524.....	◇70924	15657.....	71810	16030.....	71208	16298.....	71859	23034.....	91666
15525.....	71092	15658.....	70924	16039.....	71172	16299.....	71808	23057.....	91935
15526.....	71301	15659.....	80272	16045.....	◇70687	16302.....	80102	23060.....	91949
15527.....	71029	15660.....	◇80276	16047.....	◇80182	16303.....	◇71434	23061.....	91948
15528.....	◇70911	15661.....	80264	16049.....	91524	16306.....	◇80081	23500.....	71151
15529.....	71231	15662.....	80266	16057.....	71173	16310.....	◇71806	23507.....	71432
15530.....	71265	15663.....	80263	16058.....	71292	16311.....	80184	23516.....	71132
15531.....	◇91581	15665.....	70960	16059.....	71876	16312.....	◇71875	23517.....	70935
15533.....	71240	15666.....	80279	16065.....	91476	16313.....	80101	23522.....	91495
15535.....	◇70933	15667.....	80280	16068.....	◇71290	16316.....	71783	23525.....	◇71134
15536.....	◇70912	15668.....	80289	16072.....	91517	16318.....	80097	23526.....	91650
15538.....	71099	15669.....	80296	16073.....	◇91521	16323.....	71877	23527.....	91643
15539.....	71087	15671.....	80307	16074.....	◇91919	16331.....	◇80108	23529.....	◇80190
15542.....	71203	15672.....	80309	16075.....	91522	16332.....	80298	23541.....	71821
15543.....	80139	15674.....	71032	16076.....	91547	16340.....	80103	23542.....	71815
15544.....	71158	15675.....	◇70917	16080.....	71261	16342.....	80074	23543.....	71823
15545.....	80140	15677.....	80306	16089.....	71289	16343.....	80108	23545.....	91734
15546.....	71091	15678.....	80312	16095.....	71290	16345.....	80193	23546.....	71817
15547.....	71098	15679.....	92062	16098.....	80151	16347.....	71864	23575.....	80292
15548.....	71102	15680.....	80313	16099.....	71294	16348.....	80107	23579.....	91875
15549.....	71147	15681.....	71388	16100.....	71313	16352.....	80105	23589.....	91473
15550.....	91470	15682.....	80308	16102.....	71353	16353.....	71286	23591.....	91453
15551.....	71097	15686.....	◇80340	16109.....	◇71280	16354.....	80106	23592.....	91505
15553.....	71145	15700.....	◇70146	16110.....	71287	16355.....	80073	23805.....	91890
15554.....	80122	15701.....	70281	16111.....	71285	16356.....	71861	23811.....	71224
15555.....	◇71079	15703.....	◇71301	16124.....	71370	16359.....	71437	24056.....	71262
15556.....	70414	15704.....	◇71301	16127.....	71354	16360.....	71774	24057.....	91568
15557.....	70421	15707.....	◇70402	16128.....	71392	16364.....	71857	24063.....	71263
15558.....	70422	15708.....	◇80055	16130.....	71352	16370.....	80098	24075.....	70723
15559.....	71239	15710.....	◇71787	16135.....	71368	16384.....	80294	24076.....	71345
15560.....	80129	15711.....	91706	16137.....	◇80170	16385.....	80295	24081.....	71045
15561.....	71274	15712.....	71779	16139.....	71382	16387.....	80192	24083.....	71020
15562.....	70408	15713.....	70411	16140.....	71421	16388.....	71775	24088.....	71013
15563.....	70413	15738.....	80058	16143.....	71380	16500.....	71364	24089.....	71193
15564.....	80195	15739.....	71252	16145.....	71284	16501.....	71372	24090.....	71061
15565.....	◇71300	15741.....	80273	16146.....	71776	16502.....	71554	24092.....	70688
15566.....	◇71056	15742.....	80275	16154.....	71210	16503.....	71871	24094.....	◇71010
15567.....	70402	15743.....	80274	16155.....	71360	16509.....	71365	24095.....	70710
15568.....	80196	15753.....	71095	16156.....	71361	16514.....	71661	24097.....	70721
15570.....	71255	15754.....	70930	16157.....	71363	16517.....	71436	24100.....	91870
15571.....	◇71056	15755.....	71790	16158.....	71295	16528.....	◇71389	24101.....	71062
15572.....	70406	15756.....	80055	16159.....	71366	16529.....	◇71866	24112.....	71197
15573.....	◇71302	15757.....	71814	16160.....	71362	16531.....	71865	24113.....	71235
15574.....	71233	15759.....	71266	16161.....	71369	16541.....	80096	24116.....	◇91507
15575.....	70405	15762.....	70921	16168.....	71376	16543.....	80215	24118.....	71235
15576.....	71404	15802.....	◇70177	16169.....	71373	16547.....	80153	24120.....	91635
15577.....	◇71042	15803.....	◇70518	16172.....	71427	16548.....	71866	24121.....	91637
15578.....	◇71195	15805.....	70979	16180.....	71426	16552.....	71862	24123.....	70443
15579.....	◇70407	15806.....	70643	16181.....	71216	16554.....	71860	24129.....	70438
15580.....	70416	15808.....	91551	16183.....	71438	16556.....	71877	24131.....	91947
15581.....	◇71667	15809.....	80194	16185.....	71434	16558.....	80269	24132.....	91669
15585.....	71402	15810.....	◇70177	16186.....	71869	16562.....	71260	24133.....	91704
15586.....	◇71256	15812.....	71322	16187.....	◇80173	16702.....	71357	24141.....	91740
15587.....	◇71078	15815.....	◇71413	16189.....	71446	16706.....	80214	24144.....	91766
15588.....	◇71300	15816.....	◇71206	16190.....	71445	16708.....	71870	24145.....	91767
15589.....	◇80197	15817.....	◇70442	16192.....	71873	16800.....	80175	24147.....	91736
15590.....	◇91537	15818.....	◇80194	16194.....	71435	16808.....	80031	24148.....	91689
15591.....	◇80198	15821.....	91551	16195.....	71775	16809.....	80095	24149.....	91673
15592.....	80150	15823.....	70442	16199.....	71550	16810.....	80182	24150.....	91933
15593.....	◇80199	15824.....	71413	16207.....	80178	16811.....	71381	24155.....	91765
15595.....	71248	15825.....	◇70442	16220.....	71872	16812.....	80183	24159.....	91737
15596.....	71250	15827.....	70410	16222.....	71449	16814.....	80180	24167.....	91673
15598.....	70439	15829.....	80037	16224.....	71874	16815.....	80177	24169.....	91834
15599.....	71249	15839.....	80176	16225.....	71875	18700.....	80163	24170.....	91835
15601.....	71668	15851.....	◇80258	16226.....	71445	18701.....	80166	24176.....	91739
15602.....	◇71770	15852.....	◇71417	16228.....	71550	18702.....	80167	24177.....	71837
15603.....	71669	15853.....	80054	16231.....	80075	18703.....	80168	24179.....	91837
15604.....	71789	15854.....	71413	16232.....	71439	18705.....	80164	24180.....	91838
15605.....	71788	15855.....	◇70442	16233.....	71813	18706.....	80165	24182.....	91738
15606.....	71268	15866.....	71798	16235.....	91859	18707.....	80169	24190.....	91841
15610.....	71772	15872.....	80043	16236.....	91860	18708.....	80220	24191.....	91842
15612.....	71771	15880.....	80046	16237.....	71782	22006.....	91583	24198.....	91772
15616.....	71667	15902.....	80316	16238.....	71435	22009.....	71242	24199.....	◇71851
15618.....	80053	15904.....	80317	16240.....	80109	22017.....	91473	24201.....	91854
15620.....	◇71088	15907.....	80317	16241.....	80104	22019.....	91473	24202.....	91979
15622.....	91822	15908.....	80249	16242.....	71660	22021.....	◇91578	24216.....	91995
15624.....	80265	15909.....	80187	16247.....	80094	22029.....	◇91453	24223.....	91831
15626.....	80197	15913.....	71320	16250.....	71806	22030.....	91454	24238.....	71212
15627.....	80198	15914.....	80259	16256.....	91858	22031.....	91455	24249.....	91826
15628.....	80199	15920.....	80047	16257.....	71867	22032.....	91583	24259.....	91986
15629.....	80276	16002.....	80052	16260.....	80181	22036.....	91453	24260.....	91978
15630.....	◇92006	16008.....	◇80090	16261.....	◇71287	22037.....	91894	24262.....	91972
15631.....	◇80053	16009.....	71309	16262.....	80179	22042.....	80112	24264.....	91974
15633.....	71094	16012.....	70551	16266.....	◇80179	22501.....	71393	24265.....	91973
15634.....	◇71250	16018.....	71169	16267.....	◇80174	22507.....	◇91453	24266.....	91982
15636.....	80057	16019.....	71171	16268.....	◇80174	22822.....	91891	24269.....	◇92040

◇ Not Exact Duplicate, Works On Most Applications.

SYSTEM PUMP & GEAR IDENT.

SYSTEM & COMPONENT IDENT.

PASS. CARS

LIGHT TRUCKS

MED./H.VY. TRUCKS & BUSES

HOSE NUMERICAL

REPAIR KITS

KIT NUMERICAL

MFR. PART NUMBERS

CHANGE-OVERS

ILLUSTRATIONS

Changeover Listing - Power Steering Hose and Repair Kits

	Competitive No.	Edelmann No.	Competitive No.	Edelmann No.	Competitive No.	Edelmann No.	Competitive No.	Edelmann No.	Competitive No.	Edelmann No.
SYSTEM PUMP & GEAR IDENT.	CONTINENTAL - Cont.		CONTINENTAL - Cont.		CONTINENTAL - Cont.		CONTINENTAL - Cont.		CONTINENTAL - Cont.	
	Hose - Cont.		Hose - Cont.		Hose - Cont.		Hose - Cont.		Hose - Cont.	
SYSTEM & COMPONENT IDENT.	24272	91969	25037	91469	25353	92008	25828	71417	26170	91604
	24273	91987	25056	71245	25357	92058	25831	91793	26171	91599
PASS. CARS	24292	91985	25064	92008	25360	92060	25832	91792	26173	92080
	24296	91886	25067	91538	25362	92061	25834	91791	26174	91668
LIGHT TRUCKS	24307	91975	25075	71056	25367	92064	25835	91790	26175	91624
	24312	71836	25077	91526	25369	80188	25838	71413	26176	91602
MED./HVY. TRUCKS & BUSES	24315	91507	25082	70275	25370	91509	25857	91818	26177	91622
	24318	71012	25086	91528	25371	91656	25867	91782	26178	91756
HOSE NUMERICAL	24502	91956	25092	71164	25373	71072	25869	91816	26179	91702
	24504	91574	25093	91527	25385	70271	25871	91955	26194	71435
REPAIR KITS	24512	91582	25102	91502	25386	80137	25876	80042	26197	91893
	24517	91572	25104	91579	25387	80133	25879	91892	26198	91685
KIT NUMERICAL	24519	71279	25105	91529	25396	71412	25881	91887	26201	91677
	24523	91868	25107	91457	25400	71198	25912	91803	26202	91694
MFR. PART NUMBERS	24526	91573	25108	71085	25514	91570	25935	91721	26203	91684
	24528	91916	25110	71068	25515	71042	26003	91508	26204	91699
CHANGE-OVERS	24530	71214	25111	71181	25518	71304	26016	91516	26205	91759
	24531	91474	25112	71187	25524	70924	26020	91479	26208	91900
ILLUSTRATIONS	24532	70987	25114	91530	25528	70911	26034	91481	26208	91751
	24538	71304	25121	71258	25532	70911	26035	91482	26211	91749
	24540	70429	25124	91534	25535	70933	26036	91471	26212	91754
	24548	70424	25125	91536	25548	71102	26043	91513	26213	91678
	24550	71415	25132	91864	25550	91470	26044	91514	26214	91683
	24551	71416	25133	91501	25558	70422	26050	91520	26216	91747
	24552	91661	25136	70250	25580	70416	26052	91523	26217	91746
	24572	91695	25138	71003	25582	91651	26053	91506	26221	91755
	24573	91964	25139	91566	25583	91659	26062	91510	26223	91762
	24585	91695	25140	91564	25594	91674	26063	91511	26227	91798
	24586	91743	25146	71190	25597	91537	26064	91546	26234	91763
	24587	91695	25151	71221	25607	91730	26065	91476	26245	91619
	24589	91851	25156	71119	25608	91710	26069	91512	26246	91752
	24597	91967	25167	91631	25611	91697	26070	91525	26254	91763
	24598	80237	25169	91633	25614	91731	26072	91517	26256	91858
	24604	92067	25170	91647	25615	91733	26074	91919	26275	91754
	24605	91965	25171	91647	25617	91814	26075	91522	26299	91797
	24606	91966	25173	91646	25619	91817	26076	91547	26300	91750
	24621	91863	25174	71191	25621	92005	26077	91522	26301	80093
	24624	91867	25183	91655	25623	92004	26078	91592	26307	91917
	24626	92116	25188	71780	25625	92006	26079	91518	26315	91855
	24703	91576	25189	70992	25645	91465	26080	71261	26322	91861
	24704	91577	25190	91654	25646	91581	26081	91591	26322	91712
	24705	91575	25191	91658	25647	91569	26083	91542	26349	91700
	24706	70999	25192	91662	25649	80223	26084	91524	26365	91761
	24707	70965	25198	71410	25650	91821	26088	71352	26372	92012
	24710	70964	25199	71800	25651	91571	26090	91879	26373	92019
	24720	70964	25200	71411	25652	71094	26091	91543	26374	92015
	24721	91945	25201	91713	25655	91729	26092	91545	26381	80267
	24725	91944	25203	91657	25656	91680	26093	91512	26382	80268
	24727	91946	25213	92008	25664	92004	26094	91542	26386	92016
	24731	91927	25216	91691	25670	92039	26096	91525	26390	71179
	24732	91928	25218	91715	25673	80314	26101	91676	26393	80174
	24734	91931	25219	91711	25676	91466	26103	91519	26394	80299
	24737	91985	25222	91709	25683	71053	26104	71260	26502	71554
	24739	92014	25224	91708	25684	91494	26105	80178	26504	91594
	24741	92032	25229	91707	25685	91732	26106	91549	26505	91596
	24744	91573	25230	91723	25687	92094	26107	91589	26511	92045
	24816	91885	25234	91719	25688	92083	26108	91539	26512	91679
	24817	70996	25235	91722	25689	92095	26109	71280	26513	91682
	24818	91874	25236	91718	25690	80332	26111	71285	26515	91692
	24819	91884	25239	91721	25691	80065	26113	91541	26516	91693
	24821	91847	25240	91716	25709	91819	26114	91592	26518	91604
	24826	71291	25246	91724	25714	91728	26115	91518	26519	91757
	24828	91640	25249	91672	25721	91961	26116	91521	26520	91758
	24829	91642	25253	91796	25722	91963	26117	71261	26521	91692
	24830	91641	25254	91812	25723	91825	26118	91919	26522	91693
	24831	91639	25255	91808	25725	91962	26119	91522	26523	91681
	24837	91775	25256	91781	25726	91824	26121	91603	26525	91679
	24838	91774	25268	91783	25727	91866	26122	91605	26526	91895
	24839	91776	25269	91815	25728	80065	26123	91606	26527	92045
	24840	91771	25270	91813	25729	71250	26125	91600	26530	91698
	24841	91768	25275	91811	25731	91459	26126	91872	26537	91764
	24842	91773	25282	91781	25732	91820	26129	91597	26545	91941
	24847	80020	25283	91897	25736	91942	26131	91609	26549	91550
	24855	91845	25285	91810	25744	92021	26132	91608	26557	92013
	24874	91990	25295	91533	25745	92020	26133	91902	26559	92017
	24880	91914	25296	91957	25746	92049	26134	91607	26704	91932
	24881	80185	25298	91809	25747	92048	26136	92080	26705	91926
	24888	91832	25299	91958	25748	92047	26142	91626	26801	91598
	24890	91584	25304	91660	25749	92046	26147	91593	32019	91578
	24891	80021	25313	91877	25750	80287	26148	91645	32032	91583
	24896	80023	25315	70260	25751	80288	26149	91547	33029	91665
	24913	91994	25316	91953	25752	92070	26150	91589	33032	91703
	24914	92003	25318	91934	25760	91463	26151	91590	33034	91666
	24915	91993	25320	91896	25761	92033	26152	91687	33519	80190
	24916	92069	25322	92055	25763	70406	26153	91686	33520	80190
	24917	91996	25325	91952	25764	71786	26162	71377	33522	91495
	24918	91992	25329	92041	25765	91820	26163	91378	33523	80190
	24919	91991	25330	92022	25801	91648	26164	91620	33526	91650
	25007	91565	25331	92009	25820	91649	26165	91627	33527	91643
	25028	91566	25333	92054	25821	91551	26166	91612	33545	91734
	25036	91564	25334	92053	25825	70442	26167	91614	33581	91918

↔ Not Exact Duplicate, Works On Most Applications.

Changeover Listing - Power Steering Hose and Repair Kits

Competitive No.	Edelmann No.	Competitive No.	Edelmann No.	Competitive No.	Edelmann No.	Competitive No.	Edelmann No.	Competitive No.	Edelmann No.		
CONTINENTAL - Cont.		CONTINENTAL - Cont.		CONTINENTAL - Cont.		CONTINENTAL - Cont.		CONTINENTAL - Cont.			
Hose - Cont.		Hose - Cont.		Hose - Cont.		End Fittings		Repair Kits - Cont.			
33702.....	91921	35203.....	91657	36091.....	91543	FT5.....	39861	11055.....	8624		
33703.....	91920	35213.....	92008	36092.....	91545	11903.....	39859	11056.....	8554		
33845.....	91786	35222.....	91709	36093.....	91512	11904.....	39135	11057.....	8554		
33846.....	91663	35224.....	91708	36103.....	91519	11905.....	39860	11065.....	8608		
34057.....	91568	35229.....	91707	36105.....	80178	11909.....	39862	11067.....	8610		
34083.....	71020	35234.....	91719	36106.....	91549	11927.....	39108	11068.....	8576		
34094.....	71010	35235.....	91722	36107.....	91589	11928.....	39106	11070.....	8763		
34099.....	91869	35236.....	91718	36113.....	91541	11929.....	39111	11072.....	8716		
34100.....	91870	35239.....	91721	36114.....	91592	11930.....	39110	11073.....	8612		
34118.....	91504	35246.....	91724	36115.....	91518	11931.....	39109	11074.....	8629		
34120.....	91635	35249.....	91672	36118.....	91919	11934.....	39139	11075.....	8611		
34121.....	91637	35253.....	91796	36119.....	91522	11935.....	39113	11076.....	8621		
34124.....	91638	35289.....	91924	36121.....	91603	11937.....	39114	11301.....	8597		
34125.....	91636	35304.....	91660	36122.....	91605	11938.....	39101	11302.....	8599		
34131.....	91947	35310.....	91960	36123.....	91606	11940.....	39100	11303.....	8598		
34132.....	91669	35311.....	91812	36125.....	91600	11941.....	39103	11304.....	8601		
34133.....	91704	35324.....	91940	36126.....	91872	11943.....	39102	11305.....	8602		
34141.....	91740	35335.....	91913	36126.....	91872	11944.....	39105	11306.....	8600		
34144.....	91840	35358.....	92036	36133.....	91902	11946.....	39104	11307.....	8604		
34145.....	91767	35361.....	92059	36134.....	91607	11953.....	39857	11310.....	8643		
34147.....	91736	35363.....	92096	36142.....	91626	11962.....	39160	11311.....	8641		
34148.....	91689	35383.....	91725	36147.....	91593	11965.....	252660	11313.....	8640		
34149.....	91906	35397.....	92038	36150.....	91589	11968.....	39319	11403.....	8679		
34155.....	91765	35532.....	71308	36152.....	91687	11972.....	39212	11407.....	8678		
34159.....	91737	35537.....	71096	36153.....	91686	11977.....	39854	11433.....	8663		
34167.....	91673	35550.....	91470	36164.....	91620	11978.....	39136				
34169.....	91834	35582.....	91651	36165.....	91627	11981.....	39858	EVERCO			
34170.....	91835	35594.....	91674	36170.....	91604	11991.....	39856	Hose			
34179.....	91837	35607.....	91730	36176.....	91602	11993.....	39107	66020.....	80076		
34182.....	91738	35648.....	91696	36178.....	91756	12809.....	39198	66021.....	80116		
34183.....	91636	35653.....	91470	36202.....	91694	12810.....	39504	66023.....	91570		
34185.....	91836	35654.....	91467	36204.....	91699	12811.....	39852	66024.....	71851		
34197.....	91769	35715.....	91938	36208.....	91900	12812.....	39855	66025.....	80082		
34212.....	91843	35716.....	91853	36215.....	91901	12813.....	39112	66026.....	71007		
34214.....	91829	35724.....	91920	36216.....	91757	14920.....	39863	66027.....	71389		
34217.....	91850	35733.....	91925	36227.....	91798	14921.....	39864	66028.....	80066		
34240.....	80035	35735.....	91943	36271.....	92030	14930.....	39861	66029.....	71149		
34250.....	91839	35758.....	92034	36299.....	91797	15804.....	39108	66030.....	70956		
34251.....	91828	35801.....	91648	36325.....	91764	17000.....	70002	66031.....	80047		
34252.....	91827	35820.....	91649	36341.....	91852	17001.....	123600	66032.....	80096		
34261.....	91970	35828.....	91818	36369.....	91862	Repair Kits					
34263.....	92105	35831.....	91789	36375.....	92026	11001.....	7856	66033.....	80082		
34267.....	91971	35832.....	91788	36376.....	92028	11002.....	8768	66034.....	71862		
34268.....	92044	35860.....	91793	36377.....	92025	11003.....	7918	66035.....	80091		
34271.....	91968	35868.....	91663	36378.....	92027	11004.....	8769	66036.....	71875		
34308.....	91998	35870.....	91792	36379.....	92030	11005.....	8766	66039.....	71268		
34309.....	92104	35873.....	91899	36380.....	92029	11006.....	8516	66040.....	71079		
34310.....	92000	35874.....	91802	36391.....	91883	11007.....	8532	66041.....	71189		
34319.....	91871	35875.....	91787	36392.....	91748	11008.....	7859	66042.....	80057		
34322.....	91451	35877.....	91954	36504.....	91594	11009.....	8501	66043.....	70579		
34502.....	91956	35878.....	91904	36511.....	92045	11010.....	8526	66044.....	80041		
34588.....	91981	35882.....	91617	36512.....	91679	11011.....	7864	66045.....	70146		
34589.....	91851	35884.....	91795	36513.....	91682	11012.....	7864	66050.....	71439		
34613.....	91898	35885.....	91936	36515.....	91692	11013.....	7906	66057.....	70410		
34738.....	92018	35886.....	91937	36516.....	91693	11014.....	8768	66058.....	71413		
34742.....	91851	35887.....	91950	36521.....	91692	11015.....	8767	66060.....	71322		
34743.....	91980	35888.....	91915	36522.....	91693	11016.....	8530	66063.....	80037		
34828.....	91640	35892.....	91959	36525.....	91679	11017.....	7885	66067.....	70910		
34829.....	91642	35893.....	91911	36529.....	91698	11018.....	8513	66068.....	71791		
34830.....	91641	35895.....	92057	36530.....	91698	11019.....	8765	66071.....	70956		
34831.....	91639	35896.....	92056	36532.....	91856	11020.....	7168	66072.....	71437		
34837.....	91775	35897.....	92063	36533.....	91857	11021.....	7897	66073.....	71402		
34839.....	91776	35898.....	92051	36535.....	91908	11022.....	7860	66074.....	70963		
34847.....	91770	35899.....	92050	36555.....	91873	11023.....	7095	66078.....	80106		
34855.....	91845	35900.....	91939	36560.....	91760	11024.....	8570	66080.....	71065		
34857.....	91777	35905.....	91805	36561.....	91760	11025.....	8525	66081.....	70917		
34860.....	92126	35906.....	91784	36816.....	91907	11026.....	8521	66082.....	70933		
34861.....	92127	35910.....	91951	Bulk Return Hose						66094.....	70911
34877.....	91888	35911.....	91807	12802.....	71207	11027.....	8523	66104.....	70279		
34878.....	91882	35915.....	91799	13823.....	80064	11028.....	7642	66107.....	70992		
34879.....	91881	35916.....	91800	15065.....	71207	11031.....	8581	66113.....	80116		
34899.....	92042	35917.....	91785	15856.....	71350	11032.....	8528	66128.....	71299		
34900.....	91844	35918.....	92065	16011.....	71207	11033.....	8580	66137.....	71385		
34910.....	91846	35919.....	91804	16014.....	71206	11034.....	7918	66138.....	71300		
34912.....	91849	35984.....	91794	16015.....	71350	11035.....	7895	66139.....	70276		
34920.....	91969	36003.....	91508	18400.....	81353	11037.....	8754	66153.....	71438		
34925.....	92002	36016.....	91516	18401.....	81354	11038.....	8755	66154.....	71364		
34926.....	91914	36020.....	91479	18402.....	81356	11039.....	8582	66164.....	91507		
34928.....	91988	36035.....	91482	18403.....	71297	11040.....	8584	66182.....	71434		
34929.....	91989	36042.....	91905	18404.....	80062	11041.....	7898	66183.....	71401		
35007.....	91565	36043.....	91513	18405.....	80063	11042.....	8507	66184.....	70146		
35036.....	91564	36044.....	91514	18406.....	80064	11044.....	8591	66191.....	71409		
35086.....	91528	36052.....	91523	18510.....	81355	11045.....	8589	66193.....	80028		
35102.....	91502	36053.....	91506	18603.....	71206	11046.....	8517	66198.....	70239		
35105.....	91529	36062.....	91510	18625.....	81206	11047.....	7889	66200.....	71372		
35110.....	71068	36063.....	91511	18836.....	71296	11048.....	7877	66206.....	71056		
35146.....	71190	36064.....	91546	Repair Kits						66210.....	70402
35171.....	91647	36076.....	91547	11001.....	7856	11049.....	7874	66212.....	70423		
35173.....	91646	36077.....	91522	11002.....	8768	11051.....	8594	66218.....	70198		
35191.....	91658	36084.....	91524	11003.....	7918	11053.....	8585	66219.....	80032		
35202.....	92008	36088.....	71352	11004.....	8769	11054.....	8631	66220.....	70724		

↔ Not Exact Duplicate, Works On Most Applications.

SYSTEM PUMP & GEAR IDENT.

SYSTEM & COMPONENT IDENT.

PASS. CARS

LIGHT TRUCKS

MED./H.VY. TRUCKS & BUSES

HOSE NUMERICAL

REPAIR KITS

KIT NUMERICAL

MFR. PART NUMBERS

CHANGE-OVERS

ILLUSTRATIONS

Changeover Listing - Power Steering Hose and Repair Kits

	Competitive No.	Edelmann No.	Competitive No.	Edelmann No.	Competitive No.	Edelmann No.	Competitive No.	Edelmann No.	Competitive No.	Edelmann No.
SYSTEM PUMP & GEAR IDENT.	EVERCO - Cont.		EVERCO - Cont.		EVERCO - Cont.		EVERCO - Cont.		EVERCO - Cont.	
	Hose - Cont.		Hose - Cont.		Hose - Cont.		Hose - Cont.		Hose - Cont.	
SYSTEM & COMPONENT IDENT.	66229	↔71116	66646	71844	67025	91728	67167	70721	67322	70427
	66232	70933	66648	80082	67026	80048	67168	↔70443	67323	↔70434
PASS. CARS	66233	70971	66650	80095	67027	80110	67169	70425	67324	70271
	66238	71417	66656	70640	67028	↔71009	67174	80029	67325	80081
LIGHT TRUCKS	66257	71055	66669	↔71044	67029	71778	67176	70424	67326	80102
	66258	↔71164	66675	↔70864	67030	80050	67177	70723	67327	80099
MED./HVY. TRUCKS & BUSES	66259	71100	66676	↔70265	67031	↔70933	67181	↔70518	67328	80107
	66261	71075	66682	↔80126	67032	80049	67185	80027	67329	71782
HOSE NUMERICAL	66262	71069	66686	71301	67033	80088	67187	↔70722	67330	71806
	66263	71078	66696	71300	67034	↔80034	67188	↔71301	67331	71435
REPAIR KITS	66277	71086	66698	71299	67035	↔91707	67189	↔71301	67334	71813
	66278	71074	66709	70689	67036	↔70924	67192	80175	67335	↔71665
KIT NUMERICAL	66279	↔71413	66718	70669	67037	80103	67194	70737	67336	71865
	66286	71163	66719	70678	67038	70960	67195	80030	67337	80054
MFR. PART NUMBERS	66290	71315	66720	71167	67039	71425	67197	70438	67339	↔80072
	66300	71810	66721	71109	67040	71552	67199	71503	67340	↔71180
CHANGE-OVERS	66303	70864	66722	71166	67041	70934	67201	71255	67341	71215
	66304	70958	66725	71179	67042	↔71029	67202	71784	67342	91744
ILLUSTRATIONS	66306	71444	66729	71208	67043	71029	67203	↔71061	67345	71410
	66313	↔70704	66738	71172	67044	91868	67204	71056	67347	71805
	66315	80189	66741	71088	67045	70987	67205	71014	67349	70343
	66319	70435	66742	71148	67046	↔70996	67207	70406	67350	71878
	66320	70436	66743	91468	67051	80071	67208	71015	67351	80087
	66322	70427	66755	71099	67052	↔80134	67209	↔71023	67352	71851
	66325	71376	66756	71087	67053	80070	67213	71411	67353	71854
	66326	71373	66758	71153	67054	70930	67217	71873	67355	80085
	66329	↔70518	66764	↔71299	67055	71046	67222	↔91655	67356	71849
	66332	70329	66769	↔70687	67057	↔91886	67223	71550	67357	↔70934
	66344	71397	66778	70692	67059	↔80115	67225	91579	67358	80144
	66346	↔70333	66780	80026	67060	80022	67227	71788	67359	70344
	66348	↔80119	66793	71203	67061	71403	67228	71407	67360	71396
	66352	71431	66795	80140	67063	80070	67230	70442	67361	71846
	66354	70341	66796	80139	67064	80173	67231	91939	67363	71779
	66355	71365	66805	80129	67065	↔71422	67234	71009	67365	↔70859
	66356	71869	66806	71274	67071	↔71780	67235	71059	67366	↔71299
	66359	70344	66807	70408	67072	↔71378	67236	71045	67367	71840
	66361	↔70337	66811	91608	67073	70632	67237	↔71061	67369	70429
	66362	↔71299	66814	71368	67074	71446	67239	↔71044	67370	71420
	66363	70353	66819	71421	67075	80072	67240	↔71063	67373	71841
	66372	70426	66824	↔80174	67076	80068	67241	71020	67376	↔71324
	66374	↔70426	66832	70419	67077	71829	67244	↔80112	67377	80031
	66379	70351	66835	71270	67078	80124	67245	↔71116	67379	↔70351
	66383	71389	66836	71220	67084	71445	67246	↔70275	67382	70347
	66387	71426	66853	71290	67085	70986	67250	71043	67385	70353
	66402	91474	66855	80151	67088	70956	67251	71042	67386	80127
	66403	71038	66857	71287	67090	70965	67253	↔70924	67388	↔80127
	66404	71037	66859	70225	67092	70912	67255	71056	67389	71411
	66405	91582	66864	39138	67096	↔70245	67260	71119	67390	↔70270
	66407	70940	66865	39137	67098	70930	67264	71199	67391	↔80123
	66413	71436	66872	↔71149	67101	71838	67265	71084	67392	80116
	66416	71137	66873	70859	67102	71661	67268	↔70924	67393	71213
	66451	↔70656	66874	71783	67103	80092	67269	71070	67394	↔70271
	66465	80083	66875	71776	67105	80080	67270	71068	67397	↔70271
	66466	70426	66886	71363	67106	71271	67271	91457	67398	70265
	66467	71424	66887	71295	67108	80077	67272	71085	67400	71775
	66468	71216	66888	71858	67109	↔70992	67273	71797	67406	91956
	66469	70640	66889	71362	67110	↔91470	67274	91823	67409	71240
	66471	70414	66900	↔71079	67112	↔70260	67275	71804	67411	↔70917
	66477	71842	66902	71241	67113	↔80116	67276	80021	67415	↔80115
	66483	71078	66903	71222	67114	71429	67279	91774	67416	71137
	66487	71354	66906	71173	67115	↔70230	67281	80038	67419	71132
	66490	↔71153	66907	71292	67120	↔71065	67282	80046	67420	71133
	66494	71394	66912	71313	67122	↔71299	67283	71796	67421	71135
	66509	↔71007	66916	71139	67124	71443	67285	91717	67424	↔71432
	66512	71079	66917	↔70992	67125	71850	67286	80061	67430	↔80114
	66516	80171	66918	71146	67126	71878	67288	↔71164	67433	71134
	66520	70646	66919	71144	67127	71804	67289	71820	67434	71151
	66525	71244	66934	71222	67129	80085	67291	71181	67437	91740
	66531	80024	66936	↔70265	67130	80057	67292	71664	67442	71556
	66542	70608	66944	71058	67131	80198	67293	71663	67446	71234
	66549	↔71299	66945	80132	67133	71345	67294	71551	67454	80025
	66550	↔71299	66946	↔71173	67134	71557	67296	71223	67456	91865
	66556	71322	66952	70253	67135	71430	67297	71187	67458	71406
	66557	71427	66955	71057	67136	71877	67299	71219	67464	70418
	66558	71188	66960	70643	67137	80105	67302	71866	67472	70421
	66560	↔71116	66961	70251	67139	91780	67304	71831	67474	70422
	66565	71792	66965	70213	67140	70682	67305	80133	67475	71555
	66569	↔71222	66966	↔70971	67141	91717	67306	70442	67478	80199
	66571	↔71074	66969	↔70203	67143	↔70674	67307	↔71794	67479	70613
	66579	71220	66970	71424	67144	70696	67308	71554	67480	71432
	66584	↔71413	66972	70252	67145	80159	67309	70680	67481	71370
	66596	71318	66980	70257	67147	↔91779	67311	↔71422	67486	80113
	66597	71316	66981	71319	67149	71309	67312	↔71422	67488	71392
	66603	70551	66989	70279	67151	71440	67313	71859	67491	71242
	66604	↔70198	66992	70281	67153	80055	67314	70697	67494	71394
	66607	↔80052	66996	↔70216	67154	↔91728	67315	70677	67495	71852
	66611	↔70177	67020	70612	67159	70710	67317	80035	67497	71853
	66614	↔70225	67021	71200	67161	71400	67318	71800	67499	71352
	66618	71801	67022	80086	67162	91566	67319	80104	67500	70429
	66622	71802	67023	80078	67165	80148	67320	70436	67501	71117
	66624	71798	67024	80039	67166	↔80149	67321	↔71037	67502	71118

↔ Not Exact Duplicate, Works On Most Applications.

Changeover Listing - Power Steering Hose and Repair Kits

Competitive No.	Edelmann No.	Competitive No.	Edelmann No.	Competitive No.	Edelmann No.	Competitive No.	Edelmann No.	Competitive No.	Edelmann No.
EVERCO - Cont.		EVERCO - Cont.		EVERCO - Cont.		EVERCO - Cont.		EVERCO - Cont.	
Hose - Cont.		Hose - Cont.		Hose - Cont.		Hose - Cont.		Hose - Cont.	
67503.....	71081	67738.....	80053	67991.....	71820	69022.....	91713	69335.....	91640
67504.....	↔71062	67739.....	↔70911	67995.....	71817	69023.....	91856	69336.....	↔91637
67505.....	↔71064	67740.....	71092	67997.....	↔80115	69025.....	91674	69337.....	↔91642
67506.....	71061	67741.....	71088	67999.....	80069	69026.....	91917	69342.....	91650
67507.....	71413	67742.....	↔91729	68022.....	↔91713	69027.....	91630	69350.....	91759
67510.....	↔71116	67743.....	71791	68023.....	↔70996	69028.....	71277	69358.....	71393
67511.....	71201	67744.....	71093	68028.....	91840	69029.....	91570	69371.....	91933
67514.....	↔71165	67745.....	71098	68032.....	91574	69030.....	91857	69375.....	91704
67521.....	71007	67746.....	71097	68033.....	91691	69031.....	91750	69378.....	91900
67522.....	71013	67747.....	71145	68036.....	91716	69032.....	91724	69380.....	91622
67525.....	71244	67748.....	71091	68037.....	91739	69033.....	91837	69381.....	91565
67529.....	71279	67749.....	↔70911	68038.....	80081	69034.....	91771	69395.....	91603
67530.....	70642	67751.....	71147	68044.....	↔91867	69035.....	91838	69396.....	91604
67532.....	71420	67752.....	71102	68049.....	91874	69036.....	91739	69399.....	91894
67533.....	71194	67754.....	71096	68052.....	91893	69037.....	92008	69401.....	↔91916
67534.....	71197	67757.....	80079	68056.....	↔71240	69038.....	71837	69402.....	91474
67536.....	71193	67760.....	80135	68069.....	91703	69039.....	91783	69405.....	91582
67537.....	80191	67761.....	↔71219	68076.....	91685	69040.....	91817	69408.....	↔71449
67539.....	↔71180	67762.....	↔91822	68086.....	91572	69041.....	91707	69414.....	91678
67540.....	↔71215	67764.....	91820	68089.....	70964	69042.....	80056	69422.....	91693
67541.....	↔71257	67772.....	80157	68093.....	91598	69044.....	91868	69423.....	↔71134
67544.....	71276	67774.....	70660	68095.....	70999	69045.....	91819	69425.....	↔91495
67548.....	71415	67775.....	70652	68097.....	↔91754	69048.....	70996	69435.....	91476
67554.....	71416	67777.....	70688	68101.....	92045	69049.....	↔91739	69436.....	91692
67555.....	71213	67779.....	↔70656	68103.....	91675	69050.....	91781	69437.....	91740
67559.....	71189	67782.....	71247	68105.....	↔91875	69051.....	91576	69439.....	91749
67562.....	71191	67783.....	70653	68108.....	91473	69053.....	91577	69440.....	91747
67567.....	71071	67786.....	70648	68114.....	91644	69055.....	91505	69441.....	91746
67572.....	71157	67787.....	70691	68115.....	91665	69056.....	91679	69443.....	71442
67576.....	91551	67789.....	70679	68118.....	91818	69057.....	91823	69447.....	91506
67578.....	71233	67794.....	71195	68130.....	71256	69060.....	91855	69449.....	91508
67580.....	71795	67797.....	71158	68150.....	91578	69061.....	91681	69452.....	91605
67581.....	70405	67798.....	71230	68178.....	↔71301	69062.....	91666	69453.....	91606
67582.....	71245	67799.....	71231	68179.....	↔71301	69063.....	91694	69459.....	↔91649
67583.....	71246	67802.....	↔71412	68185.....	80027	69065.....	91684	69462.....	91647
67585.....	71291	67803.....	71780	68211.....	91767	69066.....	91948	69463.....	91647
67586.....	71214	67804.....	71239	68222.....	91655	69067.....	91949	69473.....	91646
67588.....	71190	67808.....	70413	68226.....	91654	69070.....	91683	69482.....	91599
67589.....	↔71226	67809.....	91551	68282.....	91912	69075.....	91682	69484.....	91600
67590.....	71828	67816.....	80170	68283.....	91774	69078.....	91677	69485.....	91601
67595.....	↔71235	67818.....	71382	68295.....	71666	69096.....	↔91573	69489.....	91597
67598.....	71320	67822.....	71380	68298.....	71196	69110.....	91727	69493.....	↔71352
67600.....	80020	67824.....	71284	68310.....	↔91884	69114.....	91644	69508.....	91964
67601.....	71834	67826.....	71273	68330.....	70442	69117.....	↔71248	69513.....	91847
67605.....	70551	67827.....	↔71269	68343.....	91643	69121.....	91624	69517.....	80150
67609.....	71833	67828.....	71267	68353.....	91891	69122.....	↔92008	69518.....	91695
67610.....	71827	67829.....	70441	68410.....	91751	69136.....	91776	69524.....	71249
67613.....	71827	67831.....	70440	68435.....	91476	69155.....	91789	69526.....	80084
67617.....	80113	67833.....	70404	68444.....	80038	69156.....	91768	69527.....	71795
67623.....	71799	67838.....	↔71432	68457.....	91631	69157.....	91689	69528.....	↔71250
67625.....	↔70518	67839.....	71399	68461.....	91721	69163.....	91657	69545.....	↔91517
67626.....	↔70183	67843.....	71353	68470.....	91454	69164.....	↔91507	69546.....	↔71304
67628.....	71322	67846.....	71289	68476.....	91578	69170.....	↔91638	69553.....	70439
67632.....	71666	67856.....	71294	68517.....	80150	69171.....	91641	69554.....	71416
67636.....	71865	67858.....	71285	68523.....	91537	69172.....	↔91636	69566.....	91724
67637.....	71835	67860.....	71800	68552.....	↔71304	69173.....	91639	69575.....	71409
67641.....	71860	67861.....	70407	68561.....	91530	69175.....	91568	69587.....	91708
67642.....	71449	67862.....	71871	68592.....	91864	69186.....	91661	69593.....	91501
67645.....	71875	67867.....	↔70859	68599.....	71258	69187.....	70722	69594.....	91502
67647.....	71878	67870.....	70855	68679.....	91733	69190.....	91673	69602.....	91772
67652.....	71815	67883.....	71210	68683.....	91706	69200.....	91509	69612.....	91703
67653.....	71821	67884.....	71360	68686.....	91743	69203.....	91947	69619.....	91715
67654.....	71824	67885.....	71361	68687.....	91651	69204.....	91669	69620.....	91619
67657.....	71847	67890.....	71369	68753.....	91470	69207.....	71825	69631.....	91673
67658.....	80181	67901.....	70263	68756.....	91695	69208.....	91797	69633.....	91734
67662.....	71823	67904.....	71232	68758.....	91836	69215.....	91788	69634.....	91709
67663.....	71819	67905.....	71785	68766.....	80040	69216.....	91790	69638.....	91752
67665.....	71770	67908.....	71876	68767.....	80053	69219.....	80094	69639.....	91697
67667.....	91470	67911.....	71280	68770.....	80044	69224.....	91658	69640.....	71772
67670.....	↔71118	67915.....	71395	68773.....	70442	69227.....	91662	69643.....	91758
67681.....	71790	67916.....	71139	68775.....	91811	69231.....	91699	69644.....	91757
67685.....	↔70407	67932.....	71265	68777.....	71877	69234.....	71009	69659.....	91695
67688.....	71305	67933.....	80122	68801.....	91598	69238.....	91451	69660.....	71826
67689.....	71789	67935.....	70254	68811.....	91608	69241.....	↔71020	69661.....	91797
67690.....	71304	67937.....	70260	68815.....	92080	69242.....	91791	69662.....	91803
67692.....	71303	67939.....	70273	68837.....	91538	69256.....	91529	69663.....	91725
67693.....	71864	67941.....	80123	68869.....	91722	69258.....	91528	69664.....	91718
67694.....	71302	67950.....	71261	68871.....	91710	69266.....	↔71190	69665.....	91800
67695.....	71834	67951.....	↔71057	68914.....	↔92080	69273.....	91775	69666.....	91720
67700.....	71187	67953.....	70250	68920.....	↔91455	69274.....	91736	69667.....	91672
67701.....	80163	67954.....	70248	68921.....	↔91583	69275.....	91766	69670.....	91737
67703.....	↔80168	67959.....	↔70242	68922.....	91455	69276.....	91773	69673.....	91731
67705.....	71169	67963.....	70245	68923.....	91453	69285.....	71198	69674.....	91841
67706.....	71171	67967.....	70230	68924.....	91583	69287.....	91526	69678.....	91842
67708.....	80163	67973.....	↔80110	68957.....	91668	69289.....	91527	69679.....	91858
67710.....	↔71235	67975.....	80111	68964.....	↔91735	69291.....	71181	69680.....	91860
67712.....	↔71263	67978.....	70416	68974.....	91534	69300.....	71805	69681.....	91859
67714.....	71262	67982.....	71878	68983.....	91651	69303.....	71830	69682.....	↔91763
67715.....	70670	67987.....	71843	68984.....	91659	69307.....	71794	69683.....	91763
67717.....	71404	67988.....	71667	68993.....	91521	69316.....	91753	69684.....	92080
67735.....	91821	67990.....	71787	69021.....	91584	69334.....	↔91635	69686.....	91743

↔ Not Exact Duplicate, Works On Most Applications.

SYSTEM
PUMP &
GEAR
IDENT.

SYSTEM &
COM-
PONENT
IDENT.

PASS.
CARS

LIGHT
TRUCKS

MED./H.VY.
TRUCKS &
BUSES

HOSE
NUMER-
ICAL

REPAIR
KITS

KIT
NUMER-
ICAL

MFR.
PART
NUM-
BERS

CHANGE-
OVERS

ILLUST-
RATIONS

Changeover Listing - Power Steering Hose and Repair Kits

	Competitive No.	Edelmann No.	Competitive No.	Edelmann No.	Competitive No.	Edelmann No.	Competitive No.	Edelmann No.	Competitive No.	Edelmann No.
SYSTEM PUMP & GEAR IDENT.	EVERCO - Cont.		EVERCO - Cont.		EVERCO - Cont.		EVERCO - Cont.		FOUR SEASONS - Cont.	
	Hose - Cont.		Bulk Return Hose		Repair Kits - Cont.		Repair Kits - Cont.		Hose - Cont.	
SYSTEM & COMPONENT IDENT.	69702.....	91516	66037.....	↔71224	PE1786.....	7874	64702.....	8624	110024.....	↔70250
	69707.....	91479	66038.....	↔71224	PL1757.....	8530	64708.....	8634	110025.....	70251
PASS. CARS	69719.....	91845	66051.....	↔71236	PL1758.....	7859	64709.....	8554	110026.....	↔80110
	69725.....	71179	66053.....	↔71207	PL1795.....	7856	64711.....	8634	110028.....	70254
LIGHT TRUCKS	69733.....	91481	66059.....	↔71207	PL1796.....	8768	64729.....	8754	110029.....	70255
	69734.....	91482	66061.....	↔71224	PL1797.....	8516	64738.....	7864	110030.....	70257
MED./HVY. TRUCKS & BUSES	69735.....	91471	66111.....	↔71224	PL1799.....	8769	64739.....	8755	110031.....	70260
	69743.....	↔91466	66254.....	↔71224	PM1754.....	7860	64740.....	7877	110032.....	70263
HOSE NUMERICAL	69747.....	71145	66310.....	↔71224	PM1755.....	8521	64744.....	7897	110033.....	70265
	69767.....	91513	66328.....	↔71224	PM1756.....	8523	64745.....	7898	110035.....	↔70269
REPAIR KITS	69768.....	91514	66351.....	↔71350	PM1768.....	7642	64750.....	7168	110036.....	70270
	69769.....	91808	66431.....	↔80063	PM1781.....	8513	64754.....	7860	110037.....	70271
KIT NUMERICAL	69776.....	91524	66519.....	↔71206	PM1783.....	7895	64757.....	8530	110038.....	70272
	69784.....	91882	66573.....	↔71207	PM1787.....	8532	64760.....	7889	110039.....	↔70273
MFR. PART NUMBERS	69785.....	91826	66606.....	↔71224	PM1793.....	8528	64768.....	7642	110040.....	80133
	69786.....	91834	66627.....	↔71206	PM1858.....	8521	64773.....	7918	110041.....	↔70279
CHANGE-OVERS	69787.....	91833	66629.....	↔71350	PM1859.....	8523	64778.....	8501	110042.....	80115
	69788.....	91851	66630.....	↔71206	PM1860.....	8584	64779.....	8507	110043.....	↔71422
ILLUSTRATIONS	69789.....	91881	66711.....	↔71224	PM1868.....	8581	64780.....	8768	110044.....	70279
	69790.....	91835	66723.....	↔71224	PM1869.....	8589	64781.....	8513	110046.....	70281
	69792.....	91850	66724.....	↔71224	PM1870.....	8591	64782.....	8516	110048.....	70250
	69795.....	91738	66730.....	↔71224	PM1875.....	8585	64783.....	7895	110049.....	↔70518
	69800.....	91792	66731.....	↔71296	PM1879.....	8580	64784.....	8517	110051.....	70910
	69802.....	91861	66732.....	↔71207	PM1891.....	8594	64785.....	↔7885	110052.....	70911
	69803.....	71412	66733.....	↔71224	PM1899.....	8570	64786.....	8526	110053.....	70912
	69806.....	91798	66734.....	↔71224	PM1902.....	8589	64787.....	8532	110054.....	70917
	69807.....	91796	66735.....	↔71224	PO1729.....	8754	64788.....	8769	110057.....	↔70924
	69809.....	↔91778	66736.....	↔71224	PO1739.....	8755	64793.....	8529	110058.....	70992
	69810.....	91609	66750.....	↔71224	PO1744.....	7897	64794.....	8767	110059.....	71003
	69811.....	91608	66753.....	↔71224	PO1745.....	7898	64795.....	7856	110060.....	↔80116
	69812.....	91902	66765.....	↔71224	PO1750.....	7168	64796.....	8520	110061.....	71029
	69813.....	91607	66767.....	↔71224	PO1773.....	7918	64797.....	8516	110062.....	↔71029
	69815.....	↔91810	66771.....	↔71224	PO1778.....	8501	64799.....	8769	110063.....	↔80115
	69816.....	91733	66776.....	↔71224	PO1779.....	8507	64858.....	8522	110064.....	↔71072
	69817.....	70407	66784.....	↔71224	PO1786.....	8526	64859.....	8580	110065.....	71043
	69821.....	91626	66790.....	↔80062	PO1796.....	8768	64860.....	8584	110067.....	↔70924
	69825.....	71777	66801.....	↔71296	PO1903.....	8554	64868.....	8581	110069.....	↔71055
	69827.....	71269	66810.....	↔71224	PO1904.....	7918	64869.....	8589	110070.....	71056
	69830.....	91649	66812.....	↔71224	PO1907.....	7918	64870.....	8591	110071.....	71057
	69834.....	92008	66813.....	↔71224	PS1013.....	8766	64875.....	8585	110072.....	↔71058
	69840.....	91591	66820.....	↔71207	PS1771.....	8517	64879.....	8580	110073.....	↔71065
	69841.....	91592	66821.....	↔71207	PS1780.....	8768	64891.....	8594	110075.....	↔70924
	69842.....	91522	66830.....	↔71207	PS1781.....	8513	64892.....	8610	110076.....	↔71068
	69844.....	91519	67066.....	↔71224	PS1782.....	8765	64893.....	8612	110077.....	71069
	69846.....	71289	67067.....	↔71236	PS1784.....	8759	64894.....	8609	110078.....	71070
	69847.....	↔91879	67068.....	↔71207	PS1788.....	8769	64895.....	8611	110079.....	↔71043
	69848.....	91543	67069.....	↔71224	PS1794.....	8767	64896.....	8621	110080.....	71072
	69849.....	91545	67070.....	↔71207	PV1738.....	7864	64897.....	8576	110081.....	71073
	69850.....	91512	67148.....	↔71206	PV1760.....	7889	64898.....	8582	110082.....	71074
	69851.....	91541	67615.....	71207	64001.....	8624	64899.....	8570	110083.....	↔71075
	69852.....	91542	67713.....	↔71207	64002.....	8633	64902.....	8589	110084.....	↔71078
	69863.....	91756	67716.....	↔71207	64003.....	8554	64903.....	8554	110086.....	71084
	69866.....	91723	67737.....	↔71296	64004.....	8671	64904.....	8630	110087.....	↔71085
	69876.....	91593	67762.....	↔71207	64005.....	8668	64905.....	8517	110088.....	↔71075
	69877.....	↔91645	67766.....	↔71224	64006.....	8669	64906.....	8643	110089.....	71087
	69878.....	91547	67768.....	↔71296	64007.....	8669	64907.....	7918	110090.....	71088
	69879.....	91589	67770.....	↔71207	64008.....	8670	64910.....	8599	110091.....	↔71070
	69880.....	91590	67791.....	↔71207	64009.....	8663	64911.....	8603	110092.....	71091
	69881.....	91687	67800.....	↔71224	64012.....	8690	64912.....	8600	110093.....	↔71092
	69882.....	91686	67811.....	↔71224	64013.....	7856	64913.....	8604	110094.....	71093
	69891.....	71377	67834.....	↔71206	64014.....	8682	64914.....	8601	110095.....	↔71074
	69892.....	71378	67926.....	↔71224	64015.....	8689	64915.....	8602	110097.....	↔71096
	69894.....	91620	68024.....	↔80063	64016.....	8679	64916.....	8597	110098.....	71097
	69895.....	91621	68196.....	↔71224	64017.....	8728	64917.....	8598	110099.....	↔71098
	69896.....	91619	68418.....	↔71224	64018.....	8682	64918.....	8716	110100.....	71099
	69897.....	91627	68450.....	↔71224	64019.....	8677	64919.....	8625	110101.....	↔71100
	69898.....	91612	68455.....	↔71224	64020.....	8678	64920.....	8608	110102.....	↔71102
	69899.....	91614	68785.....	↔71207	64021.....	8696	64923.....	8520	110103.....	71119
	69909.....	91520	68788.....	↔71207	64023.....	8688	64924.....	8717	110104.....	↔71043
	69910.....	91539	68925.....	↔71224	64024.....	8667	64925.....	8763	110105.....	↔71121
	69928.....	91523	69054.....	↔81206	64026.....	8678	64925.....	8763	110106.....	↔71043
	69929.....	91510	69064.....	↔71297	64027.....	8730	64930.....	8624	110107.....	↔71145
	69930.....	91511	69083.....	↔71206	64028.....	↔7885	64962.....	8562	110108.....	71147
	69931.....	91546	69608.....	↔71224	64029.....	8525	64982.....	8610	110109.....	↔71148
	69940.....	91564	69672.....	↔71224	64030.....	8612	FOUR SEASONS			
	69942.....	91525	69672.....	↔71224	64032.....	8665	Hose			
	69943.....	91702	69704.....	↔71224	64033.....	8664	110001.....	70146	110110.....	71157
	69946.....	91693	End Fittings		64038.....	8537	110006.....	70198	110111.....	71158
	69947.....	91549	TR26.....	39212	64041.....	8696	110007.....	70203	110114.....	71163
	69948.....	91589	TR33.....	39854	64042.....	8681	110008.....	80110	110115.....	71164
	69949.....	91518	TR35.....	39856	64043.....	8683	110011.....	70213	110116.....	↔71181
	69950.....	71261	65026.....	39212	64044.....	8676	110012.....	↔70198	110118.....	71187
	69956.....	91738	65033.....	39854	64045.....	8680	110014.....	70177	110119.....	71188
	69962.....	91594	65035.....	39856	64046.....	8753	110015.....	70225	110120.....	71189
	69968.....	91777	Repair Kits		64047.....	8653	110016.....	70230	110121.....	71190
	69971.....	91769	PA1798.....	8525	64048.....	8732	110018.....	↔70235	110122.....	↔71191
	69976.....	91536	PC1038.....	7906	64049.....	8663	110019.....	70239	110123.....	71225
	69977.....	91770	PC1740.....	7877	64050.....	8647	110020.....	↔70242	110124.....	71195
	69979.....	91645	PD1750.....	7168	64055.....	8672	110021.....	70235	110125.....	↔71196
	69991.....	91919	PE1785.....	7874	64060.....					

Changeover Listing - Power Steering Hose and Repair Kits

Competitive No.	Edelmann No.	Competitive No.	Edelmann No.	Competitive No.	Edelmann No.	Competitive No.	Edelmann No.	Competitive No.	Edelmann No.
FOUR SEASONS - Cont.		FOUR SEASONS - Cont.		FOUR SEASONS - Cont.		FOUR SEASONS - Cont.		FOUR SEASONS - Cont.	
Hose - Cont.		Hose - Cont.		Hose - Cont.		Hose - Cont.		Hose - Cont.	
110131.....	71220	119185.....	⇨91468	120060.....	⇨70642	120178.....	71429	139074.....	91617
110132.....	⇨71222	119186.....	91468	120061.....	80160	120179.....	80117	139079.....	⇨71397
110133.....	71222	119187.....	⇨91866	120063.....	⇨70721	120180.....	80130	139080.....	91619
110134.....	71223	119188.....	⇨91468	120064.....	80134	120182.....	71663	139081.....	91622
110135.....	⇨71225	119189.....	91470	120065.....	⇨70723	120183.....	71664	139082.....	⇨91622
110136.....	71226	119190.....	⇨91570	120066.....	⇨70724	120184.....	71665	139083.....	91624
110137.....	⇨71187	119191.....	91501	120067.....	⇨80032	120185.....	71666	139085.....	⇨91627
110138.....	71230	119192.....	91502	120073.....	80035	120186.....	71442	139088.....	91665
110139.....	71231	119194.....	91509	120075.....	⇨80159	120187.....	71443	139089.....	91675
110140.....	⇨71232	119195.....	91526	120078.....	⇨70956	120188.....	71444	139090.....	91703
110141.....	71233	119196.....	91527	120079.....	⇨70956	120189.....	71555	140002.....	⇨70225
110144.....	⇨71239	119198.....	91529	120080.....	70958	120190.....	71556	140004.....	70859
110145.....	71240	119199.....	91530	120081.....	80156	120191.....	71557	140005.....	⇨70864
110146.....	71241	119201.....	91534	120082.....	70960	12090.....	71556	140009.....	⇨70257
110147.....	⇨71245	119203.....	91536	120086.....	70964	129162.....	91451	140010.....	⇨70996
110148.....	71246	119205.....	91538	120087.....	70965	129164.....	91474	140012.....	⇨70255
110149.....	71248	119206.....	91551	120088.....	⇨70986	129168.....	⇨71197	140014.....	71139
110150.....	71249	119212.....	⇨91564	120089.....	⇨70986	129175.....	91869	140016.....	71144
110151.....	⇨70411	119213.....	⇨91565	120090.....	⇨70987	129176.....	91568	140017.....	71146
110153.....	⇨71233	119214.....	91566	120092.....	91867	129177.....	91572	140018.....	⇨70225
110155.....	⇨71258	119216.....	⇨91570	120093.....	⇨70996	129178.....	⇨70245	140019.....	⇨70225
110156.....	⇨71085	119217.....	91571	120094.....	70999	129179.....	91574	140022.....	71242
110157.....	71265	119218.....	⇨91579	120095.....	71007	129181.....	91576	140023.....	⇨71139
110158.....	71266	119219.....	⇨71029	120096.....	71008	129182.....	91577	140025.....	71395
110159.....	71267	119222.....	91649	120097.....	71009	129183.....	91582	140026.....	71394
110160.....	71268	119223.....	91648	120098.....	70677	129184.....	⇨70996	140027.....	71393
110161.....	⇨71269	119224.....	91646	120099.....	⇨71012	129185.....	91642	140028.....	91630
110162.....	71270	119225.....	91631	120100.....	71013	129186.....	91635	140029.....	71396
110163.....	⇨71271	119226.....	91647	120101.....	71014	129187.....	⇨91636	149025.....	71395
110164.....	⇨71074	119227.....	⇨91632	120102.....	71015	129188.....	91637	149026.....	⇨71394
110165.....	71273	119228.....	92008	120103.....	⇨71015	129189.....	91638	149027.....	91455
110166.....	71274	119229.....	91633	120104.....	⇨71018	129190.....	⇨91639	149028.....	91473
110167.....	71275	119230.....	⇨91651	120106.....	71020	129191.....	⇨91640	149029.....	91505
110171.....	71318	119231.....	91654	120107.....	71023	129192.....	91641	149030.....	91578
110172.....	71319	119232.....	91655	120108.....	71037	129193.....	91661	149031.....	91583
110173.....	71320	119233.....	91656	120109.....	⇨71038	129194.....	91669	149032.....	91666
110175.....	⇨71322	119234.....	91657	120110.....	⇨71039	129195.....	91664	150002.....	71109
110184.....	70441	119235.....	91658	120111.....	91956	129196.....	91704	150004.....	⇨71166
110185.....	91865	119236.....	91659	120112.....	71044	129197.....	91673	150005.....	71167
110186.....	70409	119238.....	91662	120113.....	⇨71045	129198.....	91689	150006.....	⇨71169
110187.....	⇨71265	119239.....	91672	120114.....	⇨71059	130001.....	⇨70329	150007.....	71169
110188.....	70407	119240.....	91674	120115.....	71061	130002.....	70329	150008.....	⇨71167
110190.....	70405	119241.....	91659	120116.....	71062	130003.....	70333	150009.....	71171
110191.....	70404	119242.....	91468	120117.....	71012	130004.....	70337	150010.....	71172
110192.....	70403	119243.....	91691	120118.....	71064	130005.....	⇨80119	150011.....	71173
110193.....	70402	119244.....	92008	120119.....	71079	130006.....	⇨80119	150012.....	⇨71210
110194.....	71406	120001.....	⇨70518	120120.....	71081	130008.....	70343	150014.....	71179
110196.....	70410	120002.....	⇨70608	120123.....	71045	130009.....	70344	150017.....	71208
110197.....	70442	120003.....	71415	120124.....	⇨71007	130010.....	⇨70347	150018.....	⇨71210
110199.....	70413	120004.....	71416	120125.....	⇨71116	130011.....	⇨70353	150020.....	71216
110200.....	70414	120005.....	80113	120126.....	71117	130012.....	⇨70351	150023.....	⇨71260
110201.....	70416	120006.....	71420	120127.....	71118	130014.....	⇨70353	150024.....	⇨71261
110202.....	70419	120008.....	80022	120128.....	71116	130017.....	70932	150025.....	71280
110203.....	70421	120009.....	⇨80113	120129.....	⇨71193	130018.....	70933	150026.....	⇨71208
110204.....	⇨70439	120010.....	70608	120130.....	⇨71180	130019.....	70934	150028.....	⇨71285
110205.....	70422	120011.....	70612	120131.....	71193	130020.....	⇨80115	150030.....	71287
110207.....	70418	120012.....	70613	120132.....	71194	130021.....	71804	150031.....	71289
110209.....	80142	120015.....	⇨80022	120133.....	71197	130023.....	⇨70940	150032.....	71290
110214.....	91566	120016.....	70629	120134.....	⇨71201	130024.....	70518	150033.....	71292
110215.....	71271	120017.....	⇨80022	120135.....	71201	130025.....	⇨70518	150034.....	92080
110216.....	71401	120020.....	70640	120136.....	71202	130026.....	⇨80115	150035.....	71294
110217.....	71402	120022.....	70642	120138.....	⇨71244	130027.....	⇨70940	150036.....	71295
110218.....	71403	120023.....	⇨70642	120139.....	⇨71215	130028.....	71036	150041.....	71313
110219.....	71404	120024.....	80025	120140.....	⇨71235	130030.....	⇨70917	150043.....	71363
110220.....	80221	120025.....	70646	120141.....	⇨71244	130031.....	⇨80115	150044.....	71368
110221.....	71407	120026.....	70648	120142.....	71247	130032.....	⇨80131	150045.....	71380
110222.....	⇨91551	120028.....	70652	120145.....	⇨71257	130037.....	71133	150048.....	⇨71376
110223.....	71409	120029.....	70653	120146.....	71262	130038.....	71134	150049.....	71364
110224.....	71410	120030.....	⇨70656	120147.....	⇨71263	130039.....	71135	150050.....	⇨71353
110225.....	71411	120031.....	70660	120148.....	80059	130040.....	71137	150051.....	71354
110226.....	71412	120033.....	70669	120150.....	71279	130041.....	⇨71151	150052.....	71353
110227.....	71413	120034.....	70670	120151.....	71291	130043.....	⇨70351	150055.....	71361
110228.....	71417	120035.....	⇨71262	120152.....	71324	130044.....	71234	150056.....	71366
110229.....	71800	120036.....	80189	120160.....	71345	130054.....	71399	150057.....	71369
110230.....	71422	120037.....	70678	120161.....	71346	130055.....	71397	150058.....	71376
110231.....	71430	120038.....	70679	120162.....	70424	130056.....	71432	150059.....	71360
110232.....	71795	120039.....	⇨70680	120163.....	70425	130057.....	71398	150061.....	71776
110233.....	71440	120040.....	⇨70682	120164.....	70429	130058.....	⇨91921	150062.....	71362
110234.....	71660	120043.....	70688	120165.....	70434	130061.....	⇨91922	150063.....	71370
110235.....	71661	120044.....	⇨70689	120166.....	71274	130062.....	71432	150064.....	71373
110236.....	71667	120046.....	⇨80026	120167.....	70443	130063.....	80172	150065.....	71377
110237.....	71668	120047.....	70692	120168.....	70426	130064.....	71805	150066.....	71378
110238.....	71669	120048.....	⇨70696	120169.....	70427	139060.....	91476	150070.....	71392
110239.....	71232	120049.....	70697	120170.....	70435	139065.....	91506	150071.....	71365
110240.....	71771	120050.....	80026	120171.....	70438	139066.....	91508	150072.....	71352
110241.....	71093	120051.....	⇨70646	120172.....	71878	139068.....	91644	150073.....	71421
110242.....	71660	120053.....	70704	120173.....	71424	139069.....	91508	150074.....	71776
110243.....	71551	120054.....	⇨80027	120174.....	71827	139070.....	91620	150075.....	71434
110244.....	71552	120055.....	80028	120175.....	71426	139071.....	91621	150076.....	71435
110245.....	71411	120056.....	80029	120176.....	71363	139072.....	91627	150077.....	71436
119184.....	91457	120057.....	⇨80149	120177.....	71428	139073.....	⇨91626	150078.....	71437

⇨ Not Exact Duplicate, Works On Most Applications.

SYSTEM
PUMP &
GEAR
IDENT.

SYSTEM &
COM-
PONENT
IDENT.

PASS.
CARS

LIGHT
TRUCKS

MED./H.VY.
TRUCKS &
BUSES

HO

Changeover Listing - Power Steering Hose and Repair Kits

	Competitive No.	Edelmann No.	Competitive No.	Edelmann No.	Competitive No.	Edelmann No.	Competitive No.	Edelmann No.	Competitive No.	Edelmann No.
SYSTEM PUMP & GEAR IDENT.	FOUR SEASONS - Cont.		FOUR SEASONS - Cont.		FOUR SEASONS - Cont.		G.S.L. - Cont.		G.S.L. - Cont.	
	Hose - Cont.		Repair Kits		Repair Kits - Cont.		Hose - Cont.		End Fittings - Cont.	
SYSTEM & COMPONENT IDENT.	150079.....	71438	210001.....	7095	250031.....	8646	2-8346.....	70864	2-7607.....	39860
	150080.....	71776	210002.....	8766	250032.....	8678	2-8349.....	91574	2-7609.....	39861
PASS. CARS	150082.....	71869	210003.....	7859	250033.....	8685	2-8355.....	70999	2-7610.....	39862
	150083.....	71445	210004.....	7860	250034.....	8653	2-8356.....	91576	Repair Kits	
LIGHT TRUCKS	150085.....	71449	210005.....	7859	250036.....	8688	2-8357.....	91576	2-11001.....	7095
	150086.....	71809	210006.....	7860	250039.....	8650	2-8365.....	91867	2-11005.....	7168
MED./HVY. TRUCKS & BUSES	150087.....	71554	210007.....	7864	250040.....	8649	2-8374.....	91012	2-11022.....	7642
	150088.....	91895	210010.....	7906	250042.....	8645	2-8375.....	91013	2-11023.....	7856
HOSE NUMERICAL	159044.....	91471	210011.....	7918	250044.....	8654	2-8377.....	91015	2-11026.....	7859
	159046.....	91479	210014.....	7918	250046.....	8674	2-8397.....	91036	2-11027.....	7860
REPAIR KITS	159047.....	91481	210015.....	8521	250047.....	8673	2-8398.....	91037	2-11031.....	7864
	159048.....	91482	210016.....	8521	250050.....	8757	2-8399.....	91038	2-11051.....	7877
KIT NUMERICAL	159052.....	91668	210017.....	8523	250051.....	8758	2-8400.....	91039	2-11052.....	7889
	159053.....	91510	210018.....	8523	250052.....	8756	2-8401.....	91956	2-11062.....	7895
MFR. PART NUMBERS	159054.....	91511	210019.....	8525	G.S.L. Hose		2-8402.....	91582	2-11078.....	7895
	159055.....	91512	210020.....	8528	2-7441.....	70146	2-8406.....	91072	2-11081.....	7897
CHANGE-OVERS	159056.....	91513	210021.....	8528	2-8017.....	70329	2-8407.....	91043	2-11091.....	7906
	159057.....	91514	210022.....	8530	2-8018.....	70329	2-8408.....	91044	2-11108.....	8501
ILLUSTRATIONS	159059.....	91516	210023.....	8537	2-8019.....	70329	2-8409.....	91044	2-11109.....	8507
	159060.....	91517	210026.....	8554	2-8020.....	70333	2-8419.....	91057	2-11116.....	8513
	159061.....	91518	210029.....	8570	2-8024.....	70333	2-8420.....	91058	2-11131.....	8768
	159062.....	91519	210032.....	8580	2-8028.....	70343	2-8426.....	91065	2-11132.....	8516
	159063.....	91520	210033.....	8581	2-8029.....	70337	2-8429.....	91068	2-11135.....	8517
	159064.....	91521	210034.....	8582	2-8035.....	70344	2-8430.....	91069	2-11157.....	8521
	159065.....	91522	210035.....	8584	2-8079.....	70213	2-8431.....	91070	2-11159.....	8523
	159066.....	91523	210041.....	8608	2-8082.....	80110	2-8432.....	91043	2-11161.....	8525
	159067.....	91524	210042.....	8609	2-8088.....	80110	2-8435.....	91043	2-11162.....	8526
	159068.....	91525	220001.....	7168	2-8090.....	70203	2-8437.....	91079	2-11164.....	8528
	159069.....	71352	220003.....	7642	2-8099.....	70225	2-8444.....	91087	2-11166.....	8530
	159070.....	91539	220007.....	7889	2-8105.....	70230	2-8445.....	91088	2-11167.....	8769
	159072.....	91541	220008.....	7889	2-8112.....	70235	2-8447.....	91091	2-11168.....	8532
	159073.....	91542	220010.....	7906	2-8114.....	71058	2-8449.....	91093	2-11176.....	8554
	159074.....	91543	220011.....	8501	2-8117.....	80112	2-8450.....	91074	2-11185.....	8597
	159076.....	91546	220012.....	8501	2-8120.....	70245	2-8454.....	91098	2-11186.....	8598
	159077.....	91547	220013.....	7642	2-8121.....	70242	2-8455.....	91087	2-11187.....	8599
	159078.....	91589	220014.....	8768	2-8122.....	71057	2-8456.....	71100	2-11188.....	8600
	159079.....	91549	220016.....	8520	2-8128.....	70248	2-8462.....	91114	2-11189.....	8601
	159081.....	91614	220017.....	8526	2-8136.....	70257	2-8465.....	91117	2-11190.....	8602
	159082.....	91612	220018.....	8526	2-8137.....	70254	2-8466.....	91108	2-11191.....	8603
	159083.....	91645	220019.....	8769	2-8139.....	70255	2-8467.....	91119	2-11192.....	8604
	159084.....	91609	220020.....	8532	2-8141.....	70250	2-8468.....	91043	2-11196.....	8608
	159085.....	91607	220021.....	8532	2-8142.....	70251	2-8475.....	91133	2-11197.....	8609
	159087.....	91620	220022.....	8532	2-8147.....	70612	2-8476.....	91134	2-11198.....	8610
	159089.....	91687	220023.....	8532	2-8167.....	80025	2-8477.....	91135	2-11199.....	8611
	159090.....	91589	220029.....	8585	2-8174.....	70653	2-8478.....	91137	2-11200.....	8612
	159091.....	91590	220032.....	8589	2-8177.....	70646	2-8480.....	91139	2-18570.....	8570
	159092.....	91676	220033.....	8589	2-8183.....	70648	2-8482.....	91144	2-18576.....	8576
	159093.....	91592	220034.....	8591	2-8192.....	70652	2-8483.....	91145	GATES	
	159094.....	91593	220037.....	8594	2-8203.....	70260	2-8484.....	91146	Hose	
	159095.....	91594	220041.....	8611	2-8206.....	80115	2-8486.....	91148	34985.....	39137
	159097.....	91596	220042.....	8612	2-8209.....	70660	2-8489.....	91151	349850.....	39137
	159098.....	91597	220044.....	8621	2-8210.....	70670	2-8499.....	91070	34986.....	39138
	159099.....	91598	230001.....	7895	2-8212.....	91564	2-8512.....	91471	349860.....	39138
	159100.....	91599	230002.....	7897	2-8213.....	70263	2-8514.....	91875	352000.....	80225
	159101.....	91600	230003.....	7898	2-8215.....	70265	2-8515.....	91474	352010.....	80253
	159102.....	91872	230004.....	7897	2-8218.....	70269	2-8517.....	91055	352020.....	80254
	159103.....	91601	230005.....	7898	2-8220.....	70270	2-8518.....	91056	35203.....	70146
	159104.....	91603	230006.....	8507	2-8221.....	70271	2-8520.....	91163	352030.....	70146
	159105.....	91604	230007.....	8513	2-8222.....	70272	2-8521.....	91164	352040.....	80249
	159106.....	91605	230008.....	8507	2-8223.....	70273	2-8522.....	91167	35205.....	80248
	159107.....	91606	230009.....	8516	2-8224.....	70682	2-8524.....	91181	352060.....	80247
	159108.....	91608	230010.....	8517	2-8229.....	91848	2-8536.....	91043	35210.....	80248
	159110.....	91683	230013.....	7895	2-8230.....	71263	2-8538.....	91189	352050.....	80248
	159112.....	91681	230019.....	8576	2-8234.....	70859	2-8539.....	91189	352060.....	80247
	159113.....	91680	230026.....	8599	2-8237.....	70669	2-8540.....	91190	35210.....	80240
	159114.....	91679	230027.....	8603	2-8240.....	70910	2-8541.....	91191	352100.....	80240
	159115.....	91678	230028.....	8610	2-8241.....	70911	2-8546.....	91476	352120.....	80297
	159116.....	91677	230030.....	8753	2-8242.....	70912	2-8548.....	91481	352130.....	80255
	159117.....	91676	250001.....	8597	2-8246.....	70917	2-8557.....	91199	352140.....	80256
	159119.....	91699	250002.....	8598	2-8250.....	70932	2-8650.....	71402	352150.....	80261
	159120.....	91700	250003.....	8600	2-8251.....	70933	2-8669.....	91651	352170.....	80257
	159121.....	91702	250004.....	8601	2-8252.....	70934	2-8670.....	91008	35218.....	70198
	159122.....	91685	250005.....	8602	2-8254.....	70934	2-8713.....	80113	352180.....	80260
	159124.....	91687	250006.....	8604	2-8256.....	91304	2-8724.....	80114	352190.....	80301
	159125.....	91688	250009.....	8665	2-8263.....	90956	2-8730.....	70656	352200.....	80302
	159126.....	91692	250010.....	8664	2-8264.....	90956	2-8733.....	70629	35221.....	70203
	159127.....	80178	250011.....	8672	2-8265.....	70956	2-8735.....	91017	352210.....	70203
	159128.....	91694	250012.....	8671	2-8266.....	91572	2-8736.....	91018	352230.....	80303
	160001.....	91299	250013.....	8668	2-8267.....	70958	2-8738.....	70642	35224.....	80110
	160002.....	91299	250014.....	8669	2-8272.....	70964	2-8739.....	70640	352240.....	80110
	160003.....	91300	250015.....	8669	2-8273.....	70965	2-8865.....	70608	352250.....	80304
	160004.....	91301	250016.....	8670	2-8279.....	90965	2-8867.....	91028	352260.....	80305
	160005.....	91302	250017.....	8663	2-8291.....	70692	2-8915.....	70422	352270.....	80262
	160006.....	91303	250018.....	8764	2-8296.....	70697	2-9619.....	70426	352280.....	80306
	160007.....	91304	250020.....	8690	2-8310.....	91571	2-9767.....	71878	35230.....	70213
	160008.....	91305	250021.....	8689	2-8311.....	90986	2-9768.....	71424	352300.....	70213
	160009.....	91306	250024.....	8679	2-8314.....	80111	2-9776.....	71432	352310.....	80307
	160011.....	91308	250027.....	8677	2-8315.....	70239			352320.....	80308
</										

Changeover Listing - Power Steering Hose and Repair Kits

Competitive No.	Edelmann No.	Competitive No.	Edelmann No.	Competitive No.	Edelmann No.	Competitive No.	Edelmann No.	Competitive No.	Edelmann No.
GATES - Cont.		GATES - Cont.		GATES - Cont.		GATES - Cont.		GATES - Cont.	
Hose - Cont.		Hose - Cont.		Hose - Cont.		Hose - Cont.		Hose - Cont.	
352360.....	70177	35325.....	70629	35405.....	70864	35467.....	71079	355300.....	70958
35238.....	70225	353250.....	70629	354050.....	70864	354670.....	71079	35531.....	70986
352380.....	70225	353260.....	80332	35406.....	70682	35468.....	71043	355310.....	70986
35241.....	70230	35330.....	70640	354060.....	70682	354680.....	71043	35532.....	70910
352410.....	70230	353300.....	70640	354080.....	80237	35470.....	71092	355320.....	70910
352440.....	80311	35332.....	70642	354090.....	80238	354700.....	71092	35534.....	70198
35245.....	70235	353320.....	70642	354100.....	80239	35471.....	71299	355340.....	70198
352450.....	70235	35336.....	70646	354110.....	80278	354710.....	71299	35536.....	70247
352460.....	80312	353360.....	70646	354120.....	80280	35472.....	71300	355360.....	70247
352470.....	80313	35337.....	70648	354130.....	80279	354720.....	71300	35537.....	80124
35248.....	80111	353370.....	70648	354140.....	80281	35473.....	71308	355370.....	80124
352480.....	80111	35342.....	80114	354150.....	80282	354730.....	71308	35538.....	70987
35249.....	70239	353420.....	80114	354160.....	80283	35474.....	71301	355380.....	70987
352490.....	70239	35343.....	70656	354170.....	80284	354740.....	71301	35539.....	70912
35250.....	71058	353430.....	70656	354190.....	80285	35475.....	71302	355390.....	70912
352500.....	71058	353440.....	80296	35423.....	80218	354750.....	71302	355395.....	80034
35251.....	70242	353450.....	80294	354230.....	80218	35476.....	71303	355500.....	80034
352510.....	70242	353460.....	80295	35425.....	71023	354760.....	71303	35552.....	80157
352520.....	80314	35348.....	70660	354250.....	71023	35477.....	71304	355520.....	80157
35254.....	70245	353480.....	70660	35427.....	70679	354770.....	71304	355530.....	80371
352540.....	70245	35355.....	70260	354270.....	70679	35478.....	71305	35554.....	71023
35255.....	80112	353550.....	70260	35428.....	80029	354780.....	71305	355540.....	71023
352550.....	80112	35356.....	80115	354280.....	80029	35479.....	71163	35555.....	70696
35257.....	70248	353560.....	80115	35429.....	70704	354790.....	71163	355550.....	70696
352570.....	70248	35357.....	70670	354290.....	70704	35480.....	71164	355590.....	80372
35258.....	71057	353570.....	70670	35430.....	71262	354800.....	71164	35560.....	80028
352580.....	71057	35358.....	70669	354300.....	71262	35482.....	71180	355600.....	80028
35259.....	70250	353580.....	70669	35431.....	80032	354820.....	71180	35561.....	70640
352590.....	70250	353600.....	80287	354310.....	80032	35483.....	71118	355610.....	70640
35260.....	70251	35362.....	↔91564	35432.....	80155	354830.....	71118	35562.....	80113
352600.....	70251	35363.....	70263	354320.....	80155	35484.....	71074	355620.....	80113
35263.....	70254	353630.....	70263	35433.....	70710	354840.....	71074	35563.....	80035
352630.....	70254	35364.....	80116	354330.....	70710	35485.....	71075	355630.....	80035
35264.....	70255	353640.....	80116	35434.....	70680	354850.....	71075	35565.....	80027
352640.....	70255	35365.....	91848	354340.....	70680	35486.....	71088	355650.....	80027
352650.....	80315	353650.....	80288	35435.....	71015	354860.....	71088	35566.....	80027
35266.....	70257	35366.....	71263	354350.....	71015	35487.....	71091	355660.....	80027
352660.....	70257	35367.....	70269	35436.....	71018	354870.....	71091	35567.....	70677
352670.....	80316	353670.....	70269	354360.....	71018	35488.....	71148	355670.....	70677
35268.....	80154	35369.....	70270	35437.....	71012	354880.....	71148	35568.....	70678
352680.....	80154	353690.....	70270	354370.....	71012	35489.....	71087	355680.....	70678
352690.....	80258	35370.....	70265	35438.....	80120	354890.....	71087	35569.....	70692
35270.....	70329	353700.....	70265	354380.....	80120	35490.....	71099	355690.....	70692
352700.....	70329	35372.....	↔91565	35439.....	80029	354900.....	71099	35571.....	71324
352710.....	80259	35373.....	70273	354390.....	80029	35491.....	71208	355710.....	71324
35274.....	70333	353730.....	70273	35440.....	70723	354910.....	71208	35572.....	70640
352740.....	70333	35374.....	70271	354400.....	70723	35492.....	71059	355720.....	70640
35277.....	70337	353740.....	70271	35441.....	70960	354920.....	71059	35573.....	70679
352770.....	70337	35375.....	70272	354410.....	70960	35493.....	71064	355730.....	70679
352780.....	80317	353750.....	70272	35442.....	71038	354930.....	71064	35576.....	71009
352790.....	80241	353760.....	80289	354420.....	71038	35494.....	71234	355760.....	71009
352800.....	80246	353770.....	80290	35443.....	71039	354940.....	71234	35577.....	71061
352810.....	80318	353780.....	80291	354430.....	71039	35495.....	80121	355770.....	71061
35283.....	70343	35379.....	70859	35444.....	91956	354950.....	80121	35579.....	71167
352830.....	70343	353790.....	70859	35445.....	71037	35496.....	71231	355790.....	71167
35284.....	70344	353800.....	80338	354450.....	71037	354960.....	71231	35580.....	71322
352840.....	70344	353810.....	80292	354460.....	80333	35497.....	80122	355800.....	71322
352850.....	80319	353820.....	80339	35447.....	70689	354970.....	80122	35581.....	80125
352860.....	80320	353830.....	80343	354470.....	70689	35498.....	71193	355810.....	80125
35287.....	70518	353840.....	80293	354480.....	80334	354980.....	71193	35582.....	71158
352870.....	70518	35385.....	80118	35449.....	70688	35499.....	71232	355820.....	71158
352880.....	80321	353850.....	80118	354490.....	70688	354990.....	71232	35583.....	71096
352890.....	80322	35386.....	80025	354500.....	80335	35501.....	↔70956	355830.....	71096
352910.....	80222	353860.....	80025	35452.....	71109	355010.....	↔70956	35584.....	80126
352920.....	80251	35387.....	70653	354520.....	71109	35502.....	↔70956	355840.....	80126
352930.....	80252	353870.....	70653	35454.....	71008	355020.....	↔70956	35585.....	80127
352940.....	80242	35388.....	70652	354540.....	71008	35503.....	70956	355850.....	80127
352960.....	80323	353880.....	70652	35455.....	80026	355030.....	70956	35586.....	70260
352980.....	80324	353890.....	80344	354550.....	80026	35507.....	71149	355860.....	70260
35299.....	80113	35390.....	70281	35456.....	71055	355070.....	71149	35587.....	70279
352990.....	80113	353900.....	70281	354560.....	71055	35509.....	80156	355870.....	70279
35300.....	80113	35391.....	80233	35457.....	71056	355090.....	80156	35588.....	80158
353010.....	80325	353910.....	80233	354570.....	71056	35516.....	70932	355880.....	80158
353020.....	80326	35392.....	80235	35458.....	70940	355160.....	70932	35589.....	80217
353030.....	80298	353920.....	80235	354580.....	70940	35517.....	70933	355890.....	80217
353040.....	80299	35393.....	80236	35459.....	71044	355170.....	70933	35590.....	80128
353050.....	80300	353930.....	80236	354590.....	71044	35519.....	70934	355900.....	80128
353080.....	80327	35394.....	80243	35460.....	71134	355190.....	70934	35591.....	71240
353090.....	80328	353940.....	80243	354600.....	71134	35522.....	70992	355910.....	71240
35310.....	80022	35395.....	80263	35461.....	71137	355220.....	70992	35592.....	71029
353100.....	80022	353950.....	80263	354610.....	71137	35523.....	70917	355920.....	71029
353110.....	80329	353960.....	80274	35462.....	71100	355230.....	70917	35594.....	71214
35312.....	70608	353970.....	80275	354620.....	71100	35524.....	71065	355940.....	71214
353120.....	70608	353980.....	80276	35463.....	71139	355240.....	71065	35595.....	71213
35314.....	70612	35399.....	70680	354630.....	71139	35525.....	70911	355950.....	71213
35315.....	70613	353990.....	70680	35464.....	71114	355250.....	70911	35596.....	71203
353150.....	70613	35400.....	80119	354640.....	71114	35526.....	80123	355960.....	71203
353180.....	80330	354000.....	80119	35465.....	71081	355260.....	80123	35597.....	71220
353190.....	80331	354010.....	80277	354650.....	71081	35527.....	70930	355970.....	71220
		354020.....	80250	35466.....	71201	355270.....	70930	35599.....	71242
		354030.....	80345	354660.....	71201	35530.....	70958	355990.....	71242

↔ Not Exact Duplicate, Works On Most Applications.

- SYSTEM PUMP & GEAR IDENT.
- SYSTEM & COMPONENT IDENT.
- PASS. CARS
- LIGHT TRUCKS
- MED./HVY. TRUCKS & BUSES
- HOSE NUMERICAL
- REPAIR KITS
- KIT NUMERICAL
- MFR. PART NUMBERS
- CHANGE-OVERS
- ILLUSTRATIONS

Changeover Listing - Power Steering Hose and Repair Kits

	Competitive No.	Edelmann No.	Competitive No.	Edelmann No.	Competitive No.	Edelmann No.	Competitive No.	Edelmann No.	Competitive No.	Edelmann No.
SYSTEM PUMP & GEAR IDENT.	GATES - Cont.		GATES - Cont.		GATES - Cont.		GATES - Cont.		GATES - Cont.	
	Hose - Cont.		Hose - Cont.		Hose - Cont.		Hose - Cont.		Hose - Cont.	
SYSTEM & COMPONENT IDENT.	35600.....	71171	35675.....	70726	357310.....	80286	35833.....	71394	358810.....	80170
	356000.....	71171	356750.....	70726	357390.....	80267	358330.....	71394	358820.....	71432
PASS. CARS	35601.....	71267	35676.....	80159	357480.....	80346	35834.....	71271	35883.....	80171
	356010.....	71267	356760.....	80159	357500.....	80347	358340.....	71271	358830.....	80171
LIGHT TRUCKS	35602.....	71273	35677.....	80035	357510.....	80348	35835.....	71248	35884.....	71398
	356020.....	71273	356770.....	80035	357520.....	80349	358350.....	71248	358840.....	71398
MED./HVY. TRUCKS & BUSES	35603.....	71247	35679.....	80134	357530.....	80350	35836.....	71222	35885.....	80059
	356030.....	71247	356790.....	80134	35754.....	91574	358360.....	71222	358850.....	80059
HOSE NUMERICAL	35604.....	71196	35680.....	70722	357540.....	80351	35837.....	70438	35886.....	71369
	356040.....	71196	356800.....	70722	35755.....	91867	358370.....	70438	358860.....	71369
REPAIR KITS	35605.....	71194	35681.....	70682	357550.....	80352	35839.....	71187	35888.....	71361
	356050.....	71194	356810.....	70682	357560.....	80353	358390.....	71187	358880.....	71361
KIT NUMERICAL	35606.....	71244	35682.....	71345	357570.....	80354	35840.....	71042	35889.....	71366
	356060.....	71244	356820.....	71345	35758.....	91582	358400.....	71042	358890.....	71366
MFR. PART NUMBERS	35607.....	71241	35683.....	80160	357580.....	80355	35841.....	71265	35890.....	80143
	356070.....	71241	356830.....	80160	357590.....	80356	358410.....	71265	358900.....	80143
CHANGE-OVERS	35608.....	80129	35686.....	70680	35760.....	71119	35843.....	71169	35891.....	71373
	356080.....	80129	356860.....	70680	357600.....	71119	358430.....	71169	358910.....	71373
ILLUSTRATIONS	35609.....	70737	35687.....	80189	35761.....	71070	35844.....	71216	35892.....	71368
	356090.....	70737	35688.....	91863	357610.....	71070	358440.....	71216	358920.....	71368
	35610.....	71007	35690.....	71346	357620.....	80357	35845.....	80141	35893.....	71393
	356100.....	71007	356900.....	71346	357630.....	80358	358450.....	80141	358930.....	71393
	35611.....	71116	35691.....	80161	35764.....	71093	35846.....	71271	35894.....	71354
	356110.....	71116	356910.....	80161	357640.....	71093	358460.....	71271	358940.....	71354
	356120.....	91885	35692.....	71010	357650.....	80359	35847.....	91551	35895.....	71804
	35613.....	71399	356920.....	71010	35766.....	71098	358470.....	91551	358950.....	71804
	356130.....	71399	35693.....	70680	357660.....	71098	35848.....	71406	35896.....	71412
	35614.....	71289	35695.....	71014	35767.....	71097	358480.....	71406	358960.....	71412
	356140.....	71289	356950.....	71014	357670.....	71097	35849.....	70418	35897.....	71780
	35616.....	71249	35696.....	71020	357680.....	80360	358490.....	70418	358970.....	71780
	356160.....	71249	356960.....	71020	357690.....	80361	35850.....	70413	35898.....	91626
	35617.....	71266	35697.....	71117	35770.....	71068	358500.....	70413	358980.....	80337
	356170.....	71266	356970.....	71117	357700.....	71068	35851.....	70427	35899.....	71094
	35618.....	71239	35698.....	71151	35771.....	80136	358510.....	70427	358990.....	71094
	356180.....	71239	356980.....	71151	357710.....	80136	35852.....	70410	359000.....	71094
	35619.....	71230	35699.....	71133	357730.....	80268	358520.....	70410	35901.....	71407
	356190.....	71230	356990.....	71133	357740.....	80269	35853.....	80221	359010.....	71407
	35620.....	71222	35700.....	71135	357750.....	80270	358530.....	80221	35902.....	71094
	356200.....	71222	357000.....	71135	357760.....	80363	35854.....	70421	359020.....	71094
	35621.....	71222	35701.....	71144	35781.....	91471	358540.....	70421	35903.....	71422
	356210.....	71222	357010.....	71144	357820.....	80271	35855.....	70414	359030.....	71422
	35622.....	71275	35702.....	71146	357830.....	80272	358550.....	70414	35904.....	71409
	356220.....	71275	357020.....	71146	357930.....	80273	35856.....	70422	359040.....	71409
	35623.....	71319	35703.....	71069	35796.....	80163	358560.....	70422	35905.....	71417
	356230.....	71319	357030.....	71069	357960.....	80163	35857.....	70429	359050.....	71417
	35624.....	71270	35704.....	71166	35803.....	80137	358570.....	70429	35906.....	71417
	356240.....	71270	357040.....	71166	358030.....	80137	35858.....	70426	359060.....	71417
	35625.....	71292	35705.....	71295	35804.....	71189	358580.....	70426	35907.....	71362
	356250.....	71292	357050.....	71295	358040.....	71189	35859.....	70424	359070.....	80340
	35626.....	71261	35706.....	80151	35806.....	80138	358590.....	70424	35908.....	71295
	356260.....	71261	357060.....	80151	358060.....	80138	35860.....	71370	359080.....	71295
	35627.....	71260	35707.....	80195	35807.....	71190	358600.....	71370	35909.....	71202
	356270.....	71260	357070.....	80195	358070.....	71190	35861.....	71397	359090.....	80341
	35628.....	71086	35708.....	80135	35808.....	71199	358610.....	71397	35910.....	71415
	356280.....	71086	357080.....	80135	358080.....	71199	35862.....	70426	359100.....	71415
	35629.....	71876	35709.....	80196	35809.....	71086	358620.....	70426	35911.....	80144
	356290.....	71876	357090.....	80196	358090.....	71086	35863.....	71420	359110.....	80144
	356330.....	80336	35710.....	71380	35810.....	71188	358630.....	71420	35912.....	70426
	35634.....	71078	357100.....	71380	358110.....	71188	35864.....	71362	359120.....	70426
	356340.....	71078	35711.....	70440	35811.....	71191	358640.....	71362	35913.....	70425
	35635.....	71147	357110.....	70440	358110.....	71191	35865.....	71364	359130.....	70425
	356350.....	71147	35713.....	71290	35813.....	71073	358650.....	71364	359140.....	80342
	35636.....	70351	357130.....	71290	358130.....	71073	35866.....	71088	35915.....	71365
	356360.....	70351	35714.....	71376	35814.....	71078	358660.....	71088	359150.....	71365
	35637.....	70347	357140.....	71376	358140.....	71078	35867.....	70416	35916.....	71360
	356370.....	70347	35715.....	70408	35815.....	71020	358670.....	70416	359160.....	71360
	35638.....	80131	357150.....	70408	358150.....	71020	35868.....	70407	35917.....	71406
	356380.....	80131	35716.....	70403	35816.....	71059	358680.....	70407	359170.....	71406
	356390.....	80336	357160.....	70403	358160.....	71059	35869.....	71395	35918.....	71401
	35640.....	71318	35717.....	70409	35817.....	80139	358690.....	71395	359180.....	71401
	356400.....	71318	357170.....	70409	358170.....	80139	35870.....	71396	35919.....	71668
	35641.....	80132	35718.....	70419	35818.....	71121	358700.....	71396	359190.....	71668
	356410.....	80132	357180.....	70419	358180.....	71121	35871.....	80142	35920.....	71422
	35642.....	80133	35719.....	70404	35819.....	80140	358710.....	80142	359200.....	71422
	356420.....	80133	357190.....	70404	358190.....	80140	35872.....	71421	35921.....	71404
	35643.....	71225	35720.....	70435	35822.....	71219	358720.....	71421	359210.....	71404
	356430.....	71225	357200.....	70435	358220.....	71219	35873.....	71268	35922.....	71413
	35644.....	71157	35721.....	70436	35823.....	70724	358730.....	71268	359220.....	71413
	356440.....	71157	357210.....	70436	358230.....	70724	35874.....	71776	35923.....	71871
	35645.....	71215	35722.....	71287	35825.....	71172	358740.....	71776	359230.....	71871
	356450.....	71215	357220.....	71287	358250.....	71172	35875.....	71353	35924.....	71870
	35647.....	71226	35723.....	71279	35827.....	71223	358750.....	71353	359240.....	71870
	356470.....	71226	357230.....	71279	358270.....	71223	35876.....	70411	35925.....	80172
	35648.....	71276	35725.....	71294	35828.....	71064	358760.....	70411	359250.....	80172
	356480.....	71276	357250.....	71294	358280.....	71064	35877.....	70442	35926.....	80173
	35653.....	70999	35726.....	71313	35830.....	71173	358770.....	70442	359260.....	80173
	356530.....	70999	357260.....	71313	358300.....	71173	35878.....	71363	35927.....	71435
	35654.....	80245	35727.....	71274	35831.....	71202	358780.....	71363	359270.....	71435
	356540.....	80245	357270.....	71274	358310.....	71202	35880.....	71210	35928.....	71439
	35668.....	70697	35728.....	71276	35832.....	71291	358800.....	71210	359280.....	71439
	356680.....	70697	357280.....	71276	358320.....	71291	35881.....	80170	35929.....	80095

↔ Not Exact Duplicate, Works On Most Applications.

Changeover Listing - Power Steering Hose and Repair Kits

Competitive No.	Edelmann No.	Competitive No.	Edelmann No.	Competitive No.	Edelmann No.	Competitive No.	Edelmann No.	Competitive No.	Edelmann No.
GATES - Cont.		GATES - Cont.		GATES - Cont.		GATES - Cont.		GATES - Cont.	
Hose - Cont.		Hose - Cont.		Hose - Cont.		Hose - Cont.		Hose - Cont.	
359290.....	80095	35975.....	71432	360200.....	71792	36081.....	71782	361280.....	70276
35930.....	71434	359750.....	71432	36021.....	71828	360810.....	71782	36129.....	70277
359300.....	71434	35976.....	71787	360210.....	71828	36082.....	80095	361290.....	70277
35931.....	70402	359760.....	71787	36022.....	80198	360820.....	80095	36130.....	70283
359310.....	70402	35977.....	71850	360220.....	80198	36083.....	80184	361300.....	70283
35932.....	71094	359770.....	71850	36023.....	80199	360830.....	80184	36131.....	70341
359320.....	71094	35978.....	71860	360230.....	80199	36084.....	80104	361310.....	70341
35933.....	71818	359780.....	71860	36024.....	71827	360840.....	80104	36132.....	70352
359330.....	71818	35979.....	71861	360240.....	71827	36085.....	80265	361320.....	70352
35934.....	91717	359790.....	71861	36025.....	80117	360850.....	80265	36133.....	80234
359340.....	91717	35980.....	80176	360250.....	80117	36086.....	71865	361330.....	80234
35935.....	71402	359800.....	80176	36026.....	80130	360860.....	71865	36134.....	70423
359350.....	71402	35981.....	71660	360260.....	80130	36087.....	71820	361340.....	70423
35936.....	71426	359810.....	71660	36029.....	80213	360870.....	71820	36135.....	70551
359360.....	71426	35982.....	71437	360290.....	80213	36088.....	91744	361350.....	70551
35937.....	71829	359820.....	71437	36034.....	80212	360880.....	91744	36136.....	70579
359370.....	71829	35983.....	71436	360340.....	80212	36089.....	80152	361360.....	70579
35938.....	71422	359830.....	71436	36042.....	80211	360890.....	80152	36137.....	70626
359380.....	71422	35984.....	80177	360420.....	80211	36090.....	80166	361370.....	70626
35939.....	71403	359840.....	80177	36043.....	71801	360900.....	80166	36138.....	70632
359390.....	71403	35985.....	71794	360430.....	71801	36091.....	80053	361380.....	70632
35940.....	71410	359850.....	71794	36044.....	71799	360910.....	80053	36139.....	70643
359400.....	71410	35986.....	71551	360440.....	71799	36092.....	80055	361390.....	70643
35941.....	71669	359860.....	71551	36045.....	71789	360920.....	80055	36140.....	70674
359410.....	71669	35987.....	71665	360450.....	71789	36093.....	80055	361400.....	70674
35942.....	71554	359870.....	71665	36046.....	71843	360930.....	80055	36141.....	70687
359420.....	71554	35988.....	70429	360460.....	71843	36094.....	80039	361410.....	70687
35943.....	71429	359880.....	70429	36047.....	91735	360940.....	80039	36142.....	70691
359430.....	71429	35989.....	71557	360470.....	91735	36095.....	80185	361420.....	70691
35944.....	80060	359890.....	71557	36048.....	71793	360950.....	80185	36145.....	70852
359440.....	80060	35990.....	71878	360480.....	71793	36096.....	71851	361450.....	70852
35945.....	80174	359900.....	71878	36049.....	80085	360960.....	71851	36146.....	70855
359450.....	80174	35991.....	71556	360490.....	80085	36097.....	71823	361460.....	70855
35946.....	71438	359910.....	71556	36050.....	71877	360970.....	71823	36147.....	70920
359460.....	71438	35992.....	71424	360500.....	71877	36098.....	71817	361470.....	70920
35947.....	71202	359920.....	71424	36051.....	71798	360980.....	71817	36148.....	70921
359470.....	71202	35993.....	71425	360510.....	71798	360990.....	71780	361480.....	70921
35948.....	80175	359930.....	71425	36052.....	71874	36100.....	71851	36149.....	70935
359480.....	80175	35994.....	71555	360520.....	71874	361000.....	71851	361490.....	70935
35949.....	71800	359940.....	71555	36053.....	71878	36101.....	70442	36150.....	70952
359490.....	71800	35995.....	80178	360530.....	71878	361010.....	70442	361500.....	70952
35950.....	71873	359950.....	80178	36054.....	71424	36102.....	71851	36151.....	70962
359500.....	71873	35996.....	70406	360540.....	71424	361020.....	71851	361510.....	70962
35951.....	71440	359960.....	70406	36055.....	80020	36103.....	80087	36152.....	70963
359510.....	71440	35997.....	71234	360550.....	80020	361030.....	80087	361520.....	70963
35952.....	71439	359970.....	71234	36056.....	71783	36104.....	80090	36153.....	70970
359520.....	71439	35998.....	71389	360560.....	71783	361040.....	80090	361530.....	70970
35953.....	80266	359980.....	71389	36057.....	80109	36105.....	71846	36154.....	70971
359530.....	80266	35999.....	91470	360570.....	80109	361050.....	71846	361540.....	70971
35954.....	71411	359990.....	91470	36058.....	80069	36106.....	80072	36155.....	70973
359540.....	71411	36000.....	71284	360580.....	80069	361060.....	80072	361550.....	70973
35955.....	71795	360000.....	71284	36059.....	71820	36107.....	80102	36157.....	70979
359550.....	71795	36001.....	71449	360590.....	71820	361070.....	80102	361570.....	70979
35956.....	71552	360010.....	71449	36060.....	71875	36108.....	80066	36158.....	70991
359560.....	71552	36002.....	80179	360600.....	71875	361080.....	80066	361580.....	70991
35957.....	71771	360020.....	80179	36061.....	80054	36109.....	80053	36159.....	71016
359570.....	71771	36003.....	71792	360610.....	80054	36110.....	80186	361590.....	71016
35958.....	70405	360030.....	71792	36063.....	80168	361100.....	80186	36160.....	71026
359580.....	70405	36004.....	80037	360630.....	80168	36111.....	80048	361600.....	71026
35959.....	71550	360040.....	80037	36064.....	71661	361110.....	80048	36162.....	71032
359590.....	71550	36005.....	71805	360640.....	71661	36112.....	80041	361620.....	71032
35960.....	71809	360050.....	71805	36065.....	80220	361120.....	80041	36163.....	71034
359600.....	71809	36006.....	91841	360650.....	80220	36113.....	80187	361630.....	71034
35961.....	71669	360060.....	91841	36066.....	80181	361130.....	80187	36164.....	71035
359610.....	71669	36007.....	71878	360660.....	80181	36114.....	80169	361640.....	71035
35962.....	71862	360070.....	71878	36067.....	80100	361140.....	80169	36165.....	71046
359620.....	71862	36008.....	71822	360670.....	80100	36115.....	80325	361650.....	71046
35963.....	71869	360080.....	71822	36068.....	71788	361150.....	80325	36166.....	71048
359630.....	71869	36009.....	71824	360680.....	71788	36116.....	80164	361660.....	71048
35964.....	71775	360090.....	71824	36069.....	80182	361160.....	80164	36170.....	71053
359640.....	71775	36010.....	71859	360690.....	80182	36117.....	80165	361700.....	71053
35965.....	71430	360100.....	71859	36070.....	80183	361170.....	80165	36171.....	71054
359650.....	71430	36011.....	71844	360700.....	80183	36118.....	80086	361710.....	71054
35966.....	71667	360110.....	71844	36071.....	80167	361180.....	80086	36172.....	71063
359660.....	71667	36012.....	71827	360710.....	80167	36119.....	70183	361720.....	71063
35967.....	71291	360120.....	71827	36073.....	80081	361190.....	70183	36175.....	71071
359670.....	71291	36013.....	71834	360730.....	80081	36120.....	70206	361750.....	71071
35968.....	71444	360130.....	71834	36074.....	71779	361200.....	70206	36176.....	71089
359680.....	71444	36014.....	80082	360740.....	71779	36121.....	70216	361760.....	71089
35969.....	80145	360140.....	80082	36075.....	80053	361210.....	70216	36177.....	71095
359690.....	80145	36015.....	80180	360750.....	80053	36122.....	70228	361770.....	71095
35970.....	71382	360150.....	80180	36076.....	71807	361220.....	70228	36178.....	71120
359700.....	71382	36016.....	71863	360760.....	71807	36123.....	70252	361780.....	71120
35971.....	71445	360160.....	71863	36077.....	71816	361230.....	70252	36179.....	71122
359710.....	71445	36017.....	80197	360770.....	71816	36124.....	70253	361790.....	71122
35972.....	71443	360170.....	80197	36078.....	71790	361240.....	70253	36181.....	71124
359720.....	71443	36018.....	71840	360780.....	71790	36126.....	80264	361810.....	71124
35973.....	71842	360180.....	71840	36079.....	71821	361260.....	80264	36183.....	71132
359730.....	71842	36019.....	71841	360790.....	71821	36127.....	70275	361830.....	71132
35974.....	71810	360190.....	71841	36080.....	80069	361270.....	70275	36184.....	80047
359740.....	71810	36020.....	71792	360800.....	80069	36128.....	70276	361840.....	80047

SYSTEM PUMP & GEAR IDENT.

SYSTEM & COMPONENT IDENT.

PASS. CARS

LIGHT TRUCKS

MED./HVY. TRUCKS & BUSES

HOSE NUMERICAL

REPAIR KITS

KIT NUMERICAL

MFR. PART NUMBERS

CHANGE-OVERS

ILLUSTRATIONS

↔ Not Exact Duplicate, Works On Most Applications.

Changeover Listing - Power Steering Hose and Repair Kits

	Competitive No.	Edelmann No.	Competitive No.	Edelmann No.	Competitive No.	Edelmann No.	Competitive No.	Edelmann No.	Competitive No.	Edelmann No.
SYSTEM PUMP & GEAR IDENT.	GATES - Cont.		GATES - Cont.		GATES - Cont.		GATES - Cont.		GATES - Cont.	
	Hose - Cont.		Hose - Cont.		Hose - Cont.		Hose - Cont.		Hose - Cont.	
SYSTEM & COMPONENT IDENT.	36185.....	71153	362460.....	71806	36295.....	80077	36419.....	80189	364690.....	91659
	361850.....	71153	36247.....	71811	362950.....	80077	364190.....	80189	36470.....	91654
PASS. CARS	36186.....	71155	362470.....	71811	36296.....	80078	36420.....	91863	364700.....	91654
	361860.....	71155	36248.....	71812	362960.....	80078	364200.....	91863	36471.....	71411
LIGHT TRUCKS	36187.....	71156	362480.....	71812	36297.....	80083	36421.....	71013	364710.....	71411
	361870.....	71156	36249.....	71813	362970.....	80083	364210.....	71013	36472.....	91774
MED./HVY. TRUCKS & BUSES	36188.....	71165	362490.....	71813	36298.....	80084	36422.....	70924	364720.....	91774
	361880.....	71165	36250.....	71814	362980.....	80084	364220.....	70924	36473.....	70442
HOSE NUMERICAL	36190.....	71198	362500.....	71814	36299.....	80088	36423.....	91574	364730.....	70442
	361900.....	71198	36251.....	71815	362990.....	80088	364230.....	91574	36474.....	71412
REPAIR KITS	36191.....	71200	362510.....	71815	36300.....	80089	36424.....	91457	364740.....	71412
	361910.....	71200	36252.....	71819	363000.....	80089	364240.....	91457	36475.....	91691
KIT NUMERICAL	36193.....	71205	362520.....	71819	36301.....	80091	36425.....	71084	364750.....	91691
	361930.....	71205	36253.....	71825	363010.....	80091	364250.....	71084	36476.....	91630
MFR. PART NUMBERS	36194.....	71212	362530.....	71825	36302.....	80092	36426.....	71145	364760.....	91630
	361940.....	71212	36254.....	71830	363020.....	80092	364260.....	71145	36477.....	91759
CHANGE-OVERS	36195.....	71221	362540.....	71830	36303.....	80096	36427.....	71085	364770.....	91759
	361950.....	71221	36255.....	71831	363030.....	80096	364270.....	71085	36478.....	71772
ILLUSTRATIONS	36199.....	71251	362550.....	71831	36304.....	80097	36428.....	91583	364780.....	71772
	361990.....	71251	36256.....	71832	363040.....	80097	364280.....	91583	36479.....	71666
	36200.....	71253	362560.....	71832	36305.....	80098	36429.....	71045	364790.....	71666
	362000.....	71253	36257.....	71835	363050.....	80098	364290.....	71045	36480.....	71663
	36202.....	71255	362570.....	71835	36306.....	80101	36430.....	71195	364800.....	71663
	362020.....	71255	36258.....	71837	363060.....	80101	364300.....	71195	36481.....	71664
	36205.....	71272	362580.....	71837	36307.....	80103	36431.....	71102	364810.....	71664
	36206.....	71277	36259.....	71847	363070.....	80103	364310.....	71102	36482.....	91706
	362060.....	71277	362590.....	71847	36308.....	80105	36432.....	91470	364820.....	91706
	36207.....	71278	36260.....	71852	363080.....	80105	364320.....	91470	36483.....	80192
	362070.....	71278	362600.....	71852	36309.....	80106	36433.....	71093	364830.....	80192
	36208.....	71286	36261.....	71853	363090.....	80106	364330.....	71093	36484.....	91711
	362080.....	71286	362610.....	71853	36310.....	80107	36434.....	91579	364840.....	91711
	36212.....	71306	36262.....	71854	363100.....	80107	364340.....	91579	36485.....	91707
	362120.....	71306	362620.....	71854	36311.....	80108	36435.....	91551	364850.....	91707
	36213.....	71307	36263.....	71858	363110.....	80108	364350.....	91551	36486.....	91537
	36214.....	71309	362630.....	71858	36313.....	80224	36436.....	70353	364860.....	91537
	362140.....	71309	36264.....	71864	363130.....	80224	364360.....	70353	36487.....	71252
	36216.....	71315	362640.....	71864	36314.....	80226	36437.....	91864	364870.....	71252
	362160.....	71315	36265.....	71866	363140.....	80226	364370.....	91864	36488.....	91858
	36217.....	71316	362650.....	71866	36315.....	80227	36438.....	71235	364880.....	91858
	362170.....	71316	36266.....	71867	363150.....	80227	364380.....	71235	36489.....	80193
	36218.....	71317	362660.....	71867	36316.....	80228	36439.....	70441	364890.....	80193
	362180.....	71317	36267.....	80019	363160.....	80228	364390.....	70441	36490.....	91740
	36221.....	71357	362670.....	80019	36317.....	80229	36440.....	71233	364900.....	91740
	362210.....	71357	36268.....	80021	363170.....	80229	364400.....	71233	36492.....	91842
	36222.....	71372	362680.....	80021	36318.....	80230	36441.....	71246	364920.....	91842
	362220.....	71372	36269.....	80023	363180.....	80230	364410.....	71246	36493.....	91791
	36223.....	71381	362690.....	80023	36319.....	92022	36442.....	71245	364930.....	91791
	362230.....	71381	36270.....	80024	363190.....	92022	364420.....	71245	36494.....	91772
	36224.....	71385	362700.....	80024	36320.....	80232	36443.....	71320	364940.....	91772
	36225.....	71388	36271.....	80030	363200.....	80232	364430.....	71320	36496.....	91933
	362250.....	71388	362710.....	80030	36321.....	80147	36444.....	91521	364960.....	91933
	36228.....	71400	36272.....	80031	363210.....	80147	364440.....	91521	36498.....	80215
	362280.....	71400	362720.....	80031	363230.....	80374	36445.....	80190	364980.....	80215
	36229.....	71427	36273.....	80038	363250.....	80376	364450.....	80190	36499.....	80214
	362290.....	71427	362730.....	80038	36396.....	91656	36446.....	91530	364990.....	80214
	36230.....	71431	36274.....	80040	363960.....	91656	364460.....	91530	36500.....	91944
	362300.....	71431	36275.....	80042	36397.....	91655	36449.....	91453	365000.....	91944
	36231.....	71446	362750.....	80042	363970.....	91655	364490.....	91453	36501.....	91941
	362310.....	71446	36276.....	80043	36400.....	80188	36450.....	91886	365010.....	91941
	36232.....	71448	362760.....	80043	36401.....	91848	364500.....	91886	36502.....	91945
	362320.....	71448	36277.....	80044	364010.....	91848	36451.....	80191	365020.....	91945
	36233.....	71770	362770.....	80044	36402.....	71263	364510.....	80191	36503.....	91751
	362330.....	71770	36278.....	80045	364020.....	71263	36454.....	91632	365030.....	91751
	36234.....	71773	362780.....	80045	36403.....	91884	364540.....	91632	36504.....	91755
	362340.....	71773	36279.....	80046	364030.....	91884	36456.....	71836	365040.....	91755
	36235.....	71774	362790.....	80046	36404.....	91566	364560.....	71836	36505.....	91946
	362350.....	71774	36280.....	80049	364040.....	91566	36457.....	91505	365050.....	91946
	36236.....	71777	362800.....	80049	364050.....	91885	364570.....	91505	36506.....	91707
	362360.....	71777	36281.....	80050	364050.....	91885	36458.....	91865	365060.....	91707
	36237.....	71778	362810.....	80050	36406.....	91956	364580.....	91865	36507.....	71872
	362370.....	71778	36282.....	80329	364060.....	91956	36459.....	91631	365070.....	71872
	36238.....	71784	362820.....	80329	36407.....	71020	364590.....	91631	36508.....	71833
	362380.....	71784	36283.....	80052	364070.....	71020	36460.....	91887	365080.....	71833
	36239.....	71785	362830.....	80052	36408.....	71072	364600.....	91887	36509.....	71804
	362390.....	71785	36284.....	80057	364080.....	71072	36461.....	80148	365090.....	71804
	36240.....	71786	362840.....	80057	36409.....	91572	364610.....	80148	36510.....	80094
	362400.....	71786	36285.....	80058	364090.....	91572	36462.....	70443	365100.....	80094
	36241.....	71791	362850.....	80058	36410.....	91874	364620.....	70443	36511.....	80061
	362410.....	71791	362850.....	80058	364100.....	91874	36463.....	71280	365110.....	80061
	36242.....	71796	36288.....	80065	36412.....	70964	364630.....	71280	36512.....	91733
	362420.....	71796	362890.....	80065	364120.....	70964	36464.....	92080	365120.....	91733
	36243.....	71797	36290.....	80068	36413.....	70965	364640.....	92080	36513.....	91744
	362430.....	71797	362900.....	80068	364130.....	70965	36465.....	91539	365130.....	91744
	36244.....	71802	36291.....	80071	36414.....	91578	364650.....	91539	36514.....	91860
	362440.....	71802	362910.....	80071	364140.....	91578	36466.....	91644	365140.....	91860
	36245.....	71803	36292.....	80073	36415.....	91875	364660.....	91644	36515.....	91888
	362450.....	71803	362920.....	80073	364150.....	91875	36467.....	91614	365150.....	91888
	36246.....	71806	36293.....	80074	36416.....	91473	364670.....	91614	36516.....	71250
			362930.....	80074	364160.....	91473	36468.....	91598	365160.....	71250</

Changeover Listing - Power Steering Hose and Repair Kits

Competitive No.	Edelmann No.	Competitive No.	Edelmann No.	Competitive No.	Edelmann No.	Competitive No.	Edelmann No.	Competitive No.	Edelmann No.
GATES - Cont.		GATES - Cont.		GATES - Cont.		GATES - Cont.		GATES - Cont.	
Hose - Cont.		Hose - Cont.		Hose - Cont.		Hose - Cont.		Hose - Cont.	
36518.....	91716	365448.....	92079	365810.....	92043	366380.....	71826	366950.....	91534
365180.....	91716	365449.....	92080	365820.....	92037	36639.....	91808	36696.....	71197
36519.....	91859	36545.....	91986	365830.....	91987	366390.....	91808	366960.....	71197
365190.....	91859	365450.....	91986	365840.....	91968	36640.....	91743	36697.....	91508
36520.....	91707	365451.....	92081	365850.....	91969	366400.....	91743	366970.....	91508
365200.....	91707	365452.....	92082	365870.....	91981	36641.....	91877	36698.....	71257
36521.....	80153	365453.....	92083	365890.....	92040	366410.....	91877	366980.....	71257
365210.....	80153	365454.....	92084	36590.....	91633	36642.....	91710	36699.....	91509
36522.....	71857	365455.....	92085	365900.....	91633	366420.....	91710	366990.....	91509
365220.....	71857	365456.....	92086	36591.....	91890	36643.....	91708	36700.....	91520
36523.....	71808	365457.....	92087	365910.....	91890	366430.....	91708	367000.....	91520
365230.....	71808	365458.....	92088	36592.....	91891	36644.....	71826	36701.....	71269
36524.....	91727	365459.....	92089	365920.....	91891	366440.....	71826	367010.....	71269
365240.....	91727	36546.....	92004	36593.....	71416	36645.....	80080	36702.....	91455
36525.....	80070	365460.....	92004	365930.....	71416	366450.....	80080	367020.....	91455
36526.....	80070	365461.....	92090	36594.....	91818	36646.....	91840	36704.....	91542
365260.....	80070	365462.....	92091	365940.....	91818	366460.....	91840	367040.....	91542
36527.....	80194	365463.....	92092	36595.....	91651	36647.....	91734	36705.....	71258
365270.....	80194	365464.....	92093	365950.....	91651	366470.....	91734	367050.....	71258
36528.....	91935	365465.....	92094	36596.....	91892	36648.....	80093	36706.....	91476
365280.....	91935	365466.....	92095	365960.....	91892	366480.....	80093	367060.....	91476
36529.....	91940	365467.....	92096	36597.....	91650	36649.....	91723	36707.....	91507
365290.....	91940	365468.....	92097	365970.....	91650	366490.....	91723	367070.....	91507
36530.....	91949	365469.....	92098	36598.....	91665	36650.....	91783	36708.....	70434
365300.....	91949	36547.....	92005	365980.....	91665	366500.....	91783	367080.....	70434
365310.....	91952	365470.....	92005	36599.....	91599	36651.....	91823	36709.....	71352
36532.....	91953	365471.....	92099	365990.....	91599	366510.....	91823	367090.....	71352
365320.....	91953	365472.....	92100	36600.....	91529	36652.....	91819	36710.....	71285
36533.....	91955	365473.....	92101	366000.....	91529	366520.....	91819	367100.....	71285
365330.....	91955	365474.....	92102	36603.....	92008	36653.....	80056	36711.....	91621
36535.....	91957	365475.....	92103	366030.....	92008	366530.....	80056	367110.....	91621
365350.....	91957	365476.....	92104	36604.....	91538	36654.....	71849	36713.....	91608
36536.....	91958	365477.....	92105	366040.....	91538	366540.....	71849	367130.....	91608
365360.....	91958	365478.....	92106	36606.....	91646	36655.....	91658	36714.....	91609
36537.....	91960	36548.....	92006	366060.....	91646	366550.....	91658	367140.....	91609
365370.....	91960	365480.....	92006	36607.....	91648	36656.....	91661	36715.....	70439
36538.....	91961	365482.....	92109	366070.....	91648	366560.....	91661	367150.....	70439
365380.....	91961	365483.....	92110	36608.....	91647	36658.....	91668	36716.....	71378
36539.....	91963	365484.....	92111	366080.....	91647	366580.....	91668	367160.....	71378
365390.....	91963	365486.....	92113	36609.....	91596	36659.....	91894	36717.....	91643
36540.....	91978	365487.....	92114	366090.....	91596	366590.....	91894	367170.....	91643
365400.....	91978	365489.....	92116	36610.....	91893	36663.....	91866	36718.....	91645
365401.....	91990	36549.....	92007	366100.....	91893	366630.....	91866	367180.....	91645
365402.....	91988	365490.....	92007	366110.....	91649	36667.....	71003	36719.....	80150
365403.....	91989	365491.....	92117	36612.....	91676	366670.....	71003	367190.....	80150
365404.....	91994	365492.....	92118	366120.....	91676	36668.....	71179	36721.....	71377
365405.....	92033	365493.....	92119	36613.....	91649	366680.....	71179	367210.....	71377
365406.....	92034	365495.....	92121	366130.....	91649	36670.....	91501	36722.....	91624
365407.....	92035	365496.....	92122	36614.....	71392	366700.....	91501	367220.....	91624
365408.....	92036	365497.....	92123	366140.....	71392	36671.....	91502	36723.....	91866
365409.....	92038	365499.....	92125	36615.....	91687	366710.....	91502	367230.....	91866
36541.....	91973	36550.....	92008	366150.....	91687	366720.....	92041	36724.....	91704
365410.....	91973	365500.....	92008	36616.....	91713	36673.....	70721	367240.....	91704
365411.....	92039	365501.....	92126	366160.....	91713	366730.....	70721	36725.....	91765
365412.....	92058	365502.....	92127	36619.....	91675	36675.....	80149	367250.....	91765
365413.....	92059	365503.....	92128	366190.....	91675	366750.....	80149	36726.....	71838
365414.....	92060	365504.....	92129	36620.....	71442	36676.....	70680	367260.....	71838
365415.....	92061	36551.....	92009	366200.....	71442	366760.....	70680	36727.....	91878
365417.....	91995	365510.....	92009	36621.....	71256	36678.....	91570	367270.....	91878
365418.....	92104	365511.....	92135	366210.....	71256	366780.....	91570	36728.....	91773
365419.....	91998	365512.....	92136	36622.....	71250	36679.....	91571	367280.....	91773
36542.....	91974	365516.....	92140	366220.....	71250	366790.....	91571	36729.....	91657
365420.....	91974	365520.....	92010	36623.....	91700	36680.....	91867	367290.....	91657
365421.....	91999	365530.....	92011	366230.....	91700	366800.....	91867	36730.....	91467
365422.....	92000	365540.....	92012	36624.....	91688	36681.....	91474	367300.....	91467
365424.....	92062	365550.....	92013	366240.....	91688	366810.....	91474	36731.....	91703
365425.....	91984	365560.....	92014	36625.....	91715	36682.....	91916	367310.....	91703
365426.....	92063	365570.....	92015	366250.....	91715	366820.....	91916	36732.....	91677
365427.....	91980	365580.....	92016	36626.....	92008	36683.....	91582	367320.....	91677
365428.....	92064	365590.....	92017	366260.....	92008	366830.....	91582	36733.....	91662
365429.....	92065	365600.....	92018	36627.....	91721	36684.....	91476	367330.....	91662
36543.....	91982	365610.....	92019	366270.....	91721	366840.....	91476	36734.....	91790
365430.....	91982	365620.....	92020	36628.....	91722	36685.....	91468	367340.....	91790
365431.....	92066	365630.....	92021	366280.....	91722	366850.....	91468	36735.....	91702
365432.....	92067	365640.....	92022	36629.....	91695	36686.....	71181	367350.....	91702
365433.....	92068	365650.....	92023	366290.....	91695	366860.....	71181	36736.....	91683
365434.....	91993	365660.....	92024	36630.....	91932	36687.....	71036	367360.....	91683
365435.....	91996	365670.....	92025	366300.....	91932	366870.....	71036	36737.....	91674
365436.....	91997	365680.....	92026	36631.....	91926	36689.....	91564	367370.....	91674
365437.....	92069	365690.....	92027	366310.....	91926	366890.....	91564	36738.....	91745
365438.....	92070	365700.....	92028	36632.....	91927	36690.....	91565	367380.....	91745
365439.....	92071	365710.....	91965	366320.....	91927	366900.....	91565	36739.....	92045
36544.....	91985	365720.....	91966	36633.....	91928	36691.....	70996	367390.....	92045
365440.....	91985	365730.....	91967	366330.....	91928	366910.....	70996	36740.....	91895
365441.....	92072	365740.....	92029	36635.....	91930	36692.....	91868	367400.....	91895
365442.....	92073	365750.....	92030	366350.....	91930	366920.....	91868	36741.....	91681
365443.....	92074	365760.....	92031	36636.....	91931	36693.....	71062	367410.....	91681
365444.....	92075	365770.....	92002	366360.....	91931	366930.....	71062	36742.....	91685
365445.....	92076	365780.....	92003	36637.....	91798	36694.....	91495	367420.....	91685
365446.....	92077	365790.....	91991	366370.....	91798	366940.....	91495	36743.....	91622
365447.....	92078	365800.....	91992	36638.....	71826	36695.....	91534	367430.....	91622

↔ Not Exact Duplicate, Works On Most Applications.

SYSTEM PUMP & GEAR IDENT.

SYSTEM & COMPONENT IDENT.

PASS. CARS

LIGHT TRUCKS

MED./HVV. TRUCKS & BUSES

HOSE NUMERICAL

REPAIR KITS

KIT NUMERICAL

MFR. PART NUMBERS

CHANGE-OVERS

ILLUSTRATIONS

Changeover Listing - Power Steering Hose and Repair Kits

	Competitive No.	Edelmann No.	Competitive No.	Edelmann No.	Competitive No.	Edelmann No.	Competitive No.	Edelmann No.
SYSTEM PUMP & GEAR IDENT.	GATES - Cont.		GATES - Cont.		GATES - Cont.		GATES - Cont.	
	Hose - Cont.		Hose - Cont.		Hose - Cont.		Hose - Cont.	
SYSTEM & COMPONENT IDENT.	36744.....	71428	368020.....	91785	36856.....	91782	369160.....	91612
	367440.....	71428	36803.....	91786	368560.....	91782	36917.....	91612
PASS. CARS	36745.....	91766	368030.....	91786	368570.....	91952	369170.....	91612
	367450.....	91766	36804.....	91593	36858.....	91803	36918.....	91597
LIGHT TRUCKS	36746.....	91767	368040.....	91593	368580.....	91803	369180.....	91597
	367460.....	91767	36805.....	91543	36859.....	91804	36919.....	91517
MED./HVY. TRUCKS & BUSES	36747.....	91964	368050.....	91543	368590.....	91804	369190.....	91517
	367470.....	91964	36807.....	91694	36860.....	91809	36921.....	91761
HOSE NUMERICAL	36748.....	91678	368070.....	91694	368600.....	91809	369210.....	91761
	367480.....	91678	36808.....	91899	36861.....	91813	36922.....	91771
REPAIR KITS	36749.....	91709	368080.....	91899	368610.....	91813	369220.....	91771
	367490.....	91709	36810.....	91799	36862.....	91814	36923.....	91943
KIT NUMERICAL	36750.....	91797	368100.....	91799	368620.....	91814	369230.....	91943
	36751.....	91746	36811.....	91800	36863.....	91815	36924.....	91763
MFR. PART NUMBERS	367510.....	91746	368110.....	91800	368630.....	91815	369240.....	91763
	36752.....	91752	36812.....	91881	36864.....	91816	36925.....	91718
CHANGE-OVERS	367520.....	91752	368120.....	91881	368640.....	91816	369250.....	91718
	36754.....	80223	36813.....	91882	36865.....	91817	36926.....	91836
ILLUSTRATIONS	367540.....	80223	368130.....	91882	368650.....	91817	369260.....	91836
	36756.....	91942	36814.....	91851	36866.....	91820	36927.....	91838
	367560.....	91942	368140.....	91851	368660.....	91820	369270.....	91838
	36757.....	91924	36815.....	91454	36867.....	91821	36928.....	91833
	367570.....	91924	368150.....	91454	368670.....	91821	369280.....	91833
	36758.....	80216	36816.....	91459	36868.....	91822	36929.....	80079
	367580.....	80216	368160.....	91459	368680.....	91822	369290.....	80079
	36759.....	91739	368160.....	91463	36869.....	91824	36930.....	91834
	367590.....	91739	368190.....	91463	368690.....	91824	369300.....	91834
	36760.....	91695	36821.....	91465	36870.....	91825	36931.....	91830
	367600.....	91695	368210.....	91465	368700.....	91825	369310.....	91830
	36761.....	91796	36822.....	91466	36871.....	91831	36932.....	91925
	367610.....	91796	368220.....	91466	368710.....	91831	369320.....	91925
	36762.....	91917	36823.....	91469	36872.....	91832	36933.....	91789
	367620.....	91917	368230.....	91469	368720.....	91832	369330.....	91789
	36763.....	91781	36824.....	91494	36873.....	91845	36934.....	91699
	36764.....	91812	368240.....	91494	368730.....	91845	369340.....	91699
	36765.....	91810	36825.....	91504	36874.....	91847	36936.....	91900
	367650.....	91810	368250.....	91504	368740.....	91847	369360.....	91900
	36766.....	91948	36826.....	91526	36875.....	91855	36937.....	91901
	367660.....	91948	368260.....	91526	368750.....	91855	369370.....	91901
	36767.....	91896	36827.....	91533	36876.....	91861	36938.....	91594
	367670.....	91896	368270.....	91533	368760.....	91861	369380.....	91594
	36768.....	91897	36828.....	91550	36877.....	91862	36939.....	91607
	367680.....	91897	368280.....	91550	368770.....	91862	369390.....	91607
	36769.....	91780	36829.....	91569	36878.....	91934	36940.....	91541
	367690.....	91780	368290.....	91569	368780.....	91934	369400.....	91541
	36770.....	80076	36830.....	91573	36881.....	91545	36941.....	91635
	367700.....	80076	368300.....	91573	368810.....	91545	369410.....	91635
	367710.....	92042	36831.....	91575	36883.....	91602	36942.....	91547
	367710.....	92042	368310.....	91575	368830.....	91602	369420.....	91547
	367720.....	92044	36832.....	91581	36889.....	91663	36943.....	91592
	367730.....	92046	368320.....	91581	368890.....	91663	369430.....	91592
	367740.....	92047	36833.....	91584	36890.....	91698	36944.....	91482
	367740.....	92047	368330.....	91584	368900.....	91698	369440.....	91482
	36777.....	91576	36834.....	91591	36891.....	91750	36946.....	91543
	367770.....	91576	368340.....	91591	368910.....	91750	369460.....	91543
	36779.....	91869	36836.....	91660	36893.....	91757	36947.....	91525
	367790.....	91869	368360.....	91660	368930.....	91757	369470.....	91525
	36780.....	91870	36837.....	91684	36894.....	91760	36948.....	91787
	367800.....	91870	368370.....	91684	368940.....	91760	369480.....	91787
	36781.....	91898	36838.....	91686	36895.....	91763	36949.....	91902
	367810.....	91898	368380.....	91686	368950.....	91763	369490.....	91902
	36782.....	91568	36839.....	91696	36896.....	91826	369490.....	91902
	367820.....	91568	368390.....	91696	368960.....	91826	36950.....	91753
	36783.....	91871	36840.....	91697	36897.....	91771	369500.....	91753
	367830.....	91871	368400.....	91697	368970.....	91771	36952.....	91604
	36784.....	91451	36842.....	91712	36898.....	91666	369520.....	91604
	367840.....	91451	368420.....	91712	368980.....	91666	36953.....	91606
	36787.....	91577	36844.....	91719	36899.....	91662	369530.....	91606
	367870.....	91577	368440.....	91719	368990.....	91662	36954.....	91919
	36789.....	91549	36845.....	91720	36905.....	91481	369540.....	91919
	367890.....	91549	368450.....	91720	369050.....	91481	36955.....	91506
	36790.....	91516	36846.....	91725	36906.....	91471	369560.....	91506
	367900.....	91516	368460.....	91725	369060.....	91471	36957.....	91514
	36791.....	91879	36847.....	91726	36907.....	91524	369570.....	91514
	367910.....	91879	368470.....	91726	369070.....	91524	36958.....	91637
	36793.....	91512	36848.....	91728	36908.....	91476	369580.....	91637
	367930.....	91512	368480.....	91728	369080.....	91476	36959.....	91511
	36794.....	91519	36849.....	91729	36909.....	91518	369590.....	91511
	367940.....	91519	368490.....	91729	369090.....	91518	36960.....	91589
	36795.....	91522	36850.....	91730	36910.....	91523	369600.....	91589
	367950.....	91522	368500.....	91730	369100.....	91523	36961.....	91601
	36797.....	91526	36851.....	91731	36911.....	91527	369610.....	91601
	367970.....	91526	368510.....	91731	369110.....	91527	36962.....	91513
	36798.....	91918	36852.....	91732	36912.....	91536	369620.....	91513
	367980.....	91918	368520.....	91732	369120.....	91536	36963.....	91600
	36799.....	91617	36853.....	91933	36913.....	91619	369630.....	91600
	367990.....	91617	368530.....	91933	369130.....	91619	36964.....	91920
	36801.....	91617	36854.....	91754	36914.....	91768	369640.....	91920
	368010.....	91617	368540.....	91754	369140.....	91768	36965.....	91546
	36802.....	91785	36855.....	91779	36915.....	91650	369650.....	91546
			368550.....	91779	369150.....	91650	36966.....	91626
					36916.....	91612	369660.....	91626

↔ Not Exact Duplicate, Works On Most Applications.

Changeover Listing - Power Steering Hose and Repair Kits

Competitive No.	Edelmann No.	Competitive No.	Edelmann No.	Competitive No.	Edelmann No.	Competitive No.	Edelmann No.	Competitive No.	Edelmann No.
GATES - Cont.		GATES - Cont.		GATES - Cont.		GATES - Cont.		GATES - Cont.	
Hose - Cont.		Hose - Cont.		End Fittings		End Fittings - Cont.		Repair Kits - Cont.	
370150.....	91777	370730.....	91936	34951.....	70001	35072.....	39860	348435.....	8851
37016.....	91906	37074.....	91937	349510.....	70001	350720.....	39860	348436.....	8852
370160.....	91906	370740.....	91937	34952.....	70002	35074.....	39861	348437.....	8853
37017.....	91857	37075.....	91938	349520.....	70002	350740.....	39861	348438.....	8854
370170.....	91857	370750.....	91938	34953.....	70003	35075.....	39862	348439.....	8855
37018.....	91682	37076.....	91950	349530.....	70003	350750.....	39862	348441.....	8856
370180.....	91682	370760.....	91950	34954.....	70004	35079.....	39135	348442.....	8857
37019.....	91907	37077.....	91951	349540.....	70004	350790.....	39135	348443.....	8858
370190.....	91907	370770.....	91951	34955.....	70005	35092.....	39212	348444.....	8859
37020.....	91835	37078.....	91954	349550.....	70005	350920.....	39212	348445.....	8860
370200.....	91835	370780.....	91954	34956.....	70006	35093.....	39854	348446.....	8861
37021.....	91908	37081.....	91776	349560.....	70006	350930.....	39854	348447.....	8862
370210.....	91908	370810.....	91776	34957.....	70007	35094.....	39856	348448.....	8863
37022.....	91909	37082.....	91947	349570.....	70007	350940.....	39856	348449.....	8864
370220.....	91909	370820.....	91947	349580.....	70011			34845.....	8568
37023.....	91970	37083.....	91669	34974.....	39136	Repair Kits		348450.....	8568
370230.....	91970	370830.....	91669	349740.....	39136	348361.....	8784	348451.....	8865
37024.....	91971	370830.....	91669	34975.....	39160	348362.....	8785	348452.....	8866
370240.....	91971	37084.....	91788	349750.....	39160	348363.....	8786	348453.....	8867
37025.....	91972	370840.....	91788	34976.....	39198	348364.....	8787	348454.....	8868
370250.....	91972	37085.....	91915	349760.....	39198	348365.....	8788	348455.....	8869
37026.....	91975	370850.....	91915	349770.....	39139	348366.....	8789	348456.....	8870
370260.....	91975	37086.....	91736	34978.....	39319	348367.....	8790	348457.....	8871
37030.....	92105	37087.....	91689	349780.....	39319	348368.....	8791	348458.....	8872
370300.....	92105	370870.....	91689	34979.....	39504	348369.....	8792	348459.....	8873
370310.....	92048	37090.....	91769	349790.....	39504	348371.....	8793	34846.....	8571
370320.....	92049	370900.....	91769	34980.....	39852	348372.....	8794	348460.....	8571
370330.....	92050	37091.....	91778	349800.....	39852	348373.....	8795	348461.....	8874
370340.....	92051	370910.....	91778	34981.....	39853	348374.....	8796	348462.....	8875
370350.....	92063	37092.....	91794	349810.....	39853	348375.....	8797	348463.....	8876
37036.....	91923	370920.....	91794	34982.....	39855	348376.....	8798	348464.....	8877
370360.....	91923	37093.....	91806	349820.....	39855	348377.....	8799	348465.....	8878
37038.....	91910	370930.....	91806	34983.....	39857	348378.....	8800	348466.....	8879
370380.....	91910	37094.....	91827	349830.....	39857	348379.....	8801	348467.....	8880
37039.....	91872	370940.....	91827	34984.....	39858	348381.....	8802	348468.....	8881
370390.....	91872	37095.....	91737	349840.....	39858	348382.....	8803	348469.....	8882
37040.....	91673	370950.....	91737	34987.....	39863	348383.....	8804	34847.....	8572
370400.....	91673	37096.....	91939	349880.....	39864	348384.....	8805	348470.....	8572
37041.....	91911	370960.....	91939	349900.....	70008	348385.....	8806	348471.....	8883
370410.....	91911	370960.....	91939	35004.....	252660	348386.....	8807	348472.....	8884
37042.....	91939	37100.....	91959	350040.....	252660	348387.....	8808	348473.....	8885
370420.....	91939	371000.....	91959	35005.....	123600	348388.....	8809	348474.....	8886
37043.....	91854	37101.....	91962	350050.....	123600	348389.....	8810	348475.....	8887
370430.....	91854	371010.....	91962	35006.....	39100	34839.....	8561	348476.....	8888
37044.....	91837	37102.....	91528	350060.....	39100	348390.....	8561	348477.....	8889
370440.....	91837	371020.....	91528	35007.....	39101	348391.....	8811	348478.....	8890
37045.....	91839	37103.....	91979	350070.....	39101	348392.....	8812	348479.....	8891
370450.....	91839	371030.....	91979	35008.....	39102	348393.....	8813	348481.....	8892
37046.....	91913	37104.....	92053	350080.....	39102	348394.....	8814	348482.....	8893
370460.....	91913	371050.....	92054	35009.....	39103	348395.....	8815	348483.....	8894
37047.....	91795	371060.....	92055	350090.....	39103	348396.....	8816	348484.....	8895
370470.....	91795	371070.....	92056	35010.....	39859	348397.....	8817	348485.....	8896
37048.....	91914	371080.....	92057	350100.....	39859	348398.....	8818	348486.....	8897
370480.....	91914	371090.....	92032	35011.....	39860	348399.....	8819	348487.....	8898
37049.....	91738			350110.....	39860	34840.....	8562	348488.....	8899
370490.....	91738	Bulk Return Hose		35012.....	39861	348400.....	8562	348489.....	8900
37050.....	91762	34995.....	81352	350120.....	39861	348401.....	8820	34849.....	8579
370500.....	91762	349950.....	81352	35013.....	39862	348402.....	8821	348490.....	8579
37053.....	91792	34996.....	81353	350130.....	39862	348403.....	8822	348491.....	8901
370530.....	91792	349960.....	81353	35015.....	39135	348404.....	8823	34852.....	8588
37054.....	91793	34997.....	81354	350150.....	39135	348405.....	8824	348520.....	8588
370540.....	91793	349970.....	81354	35016.....	39212	348406.....	8825	34853.....	8592
37056.....	91802	34998.....	81355	350160.....	39212	348407.....	8826	348530.....	8592
370560.....	91802	349980.....	81355	35017.....	39854	348408.....	8827	34854.....	8595
37058.....	91807	34999.....	81356	350170.....	39854	348409.....	8828	348540.....	8595
370580.....	91807	349990.....	81356	35018.....	39856	348411.....	8829	34856.....	8630
37059.....	91811	35001.....	81206	350180.....	39856	348412.....	8830	348560.....	8630
370590.....	91811	350010.....	81206	35019.....	39104	348413.....	8831	34857.....	8632
37061.....	91828	35002.....	71206	350190.....	39104	348414.....	8832	348570.....	8632
370610.....	91828	350020.....	71206	35020.....	39105	348415.....	8833	34858.....	8635
37062.....	91829	35003.....	71207	350200.....	39105	348416.....	8834	348580.....	8635
370620.....	91829	350030.....	71207	35021.....	39106	348417.....	8835	34859.....	8639
37063.....	91843	36196.....	71224	350210.....	39106	348418.....	8836	348590.....	8639
370630.....	91843	361960.....	71224	35022.....	39107	348419.....	8837	34860.....	8500
37064.....	91844	36197.....	71236	350220.....	39107	34842.....	8564	348600.....	8500
370640.....	91844	361970.....	71236	35023.....	39108	348420.....	8564	34861.....	8652
37065.....	91846	36209.....	71296	350230.....	39108	348421.....	8838	348610.....	8652
370650.....	91846	362090.....	71296	35024.....	39109	348422.....	8839	348620.....	8744
37066.....	91849	36210.....	71297	350240.....	39109	348423.....	8840	34863.....	8680
370660.....	91849	362110.....	71297	35025.....	39110	348424.....	8841	348630.....	8680
37067.....	91850	36219.....	71350	350250.....	39110	348425.....	8842	34864.....	8683
370670.....	91850	36220.....	71351	35026.....	39111	348426.....	8843	348640.....	8683
37068.....	91852	362200.....	71351	350260.....	39111	348427.....	8844	34865.....	8693
370680.....	91852	362210.....	71351	35027.....	39112	348428.....	8845	348650.....	8693
37069.....	91853	36286.....	80062	350270.....	39112	348429.....	8846	34867.....	8704
370690.....	91853	362860.....	80062	35028.....	39113	34843.....	8565	348670.....	8704
37071.....	91856	36287.....	80063	350280.....	39113	348430.....	8565	34868.....	8705
370710.....	91856	362870.....	80063	35029.....	39114	348431.....	8847	348680.....	8705
37072.....	91912	36288.....	80064	350290.....	39114	348432.....	8848	34869.....	8706
370720.....	91912	362880.....	80064	35070.....	39859	348433.....	8849	348690.....	8706
37073.....	91936	362880.....	80064	350700.....	39859	348434.....	8850	34870.....	8707

↔ Not Exact Duplicate, Works On Most Applications.

SYSTEM PUMP & GEAR IDENT.

SYSTEM & COMPONENT IDENT.

PASS. CARS

LIGHT TRUCKS

MED./HVY. TRUCKS & BUSES

HOSE NUMERICAL

REPAIR KITS

KIT NUMERICAL

MFR. PART NUMBERS

CHANGE-OVERS

ILLUSTRATIONS

Changeover Listing - Power Steering Hose and Repair Kits

	Competitive No.	Edelmann No.	Competitive No.	Edelmann No.	Competitive No.	Edelmann No.	Competitive No.	Edelmann No.	Competitive No.	Edelmann No.
SYSTEM PUMP & GEAR IDENT.	GATES - Cont.		GATES - Cont.		GATES - Cont.		GATES - Cont.		GATES - Cont.	
	Repair Kits - Cont.		Repair Kits - Cont.		Repair Kits - Cont.		Repair Kits - Cont.		Repair Kits - Cont.	
SYSTEM & COMPONENT IDENT.	348700.....	8707	349170.....	8651	35043.....	8522	35112.....	7859	35165.....	7885
	34871.....	8708	34918.....	8692	350430.....	8522	351120.....	7859	351650.....	7885
PASS. CARS	348710.....	8708	349180.....	8692	35044.....	8524	35113.....	8528	35166.....	8580
	34872.....	8709	34919.....	8655	350440.....	8524	351130.....	8528	351660.....	8580
LIGHT TRUCKS	348720.....	8709	349190.....	8655	35045.....	8527	35114.....	7860	35167.....	8594
	34873.....	8710	34920.....	8691	350450.....	8527	351140.....	7860	351670.....	8594
MED./HVY. TRUCKS & BUSES	348730.....	8710	349200.....	8691	35046.....	8529	35116.....	7918	35168.....	8576
	34874.....	8711	34921.....	8656	350460.....	8529	351160.....	7918	351680.....	8576
HOSE NUMERICAL	348740.....	8711	349210.....	8656	350480.....	8540	35117.....	8507	35169.....	8608
	34875.....	8712	34923.....	8659	35049.....	8537	351170.....	8507	351690.....	8608
REPAIR KITS	348750.....	8712	349230.....	8659	350490.....	8537	35120.....	8501	35171.....	8582
	34876.....	8713	34924.....	8657	35050.....	8538	351200.....	8501	351710.....	8582
KIT NUMERICAL	348760.....	8713	349240.....	8657	350500.....	8538	35121.....	8526	351710.....	8582
	34877.....	8714	34925.....	8661	350505.....	8538	351210.....	8526	351710.....	8582
MFR. PART NUMBERS	348770.....	8714	349250.....	8661	35051.....	8539	35122.....	7642	351730.....	8610
	34878.....	8715	34926.....	8662	350510.....	8539	351220.....	7642	351740.....	8612
CHANGE-OVERS	348780.....	8715	349260.....	8662	35052.....	8540	351220.....	8532	35175.....	8609
	348790.....	8625	34927.....	8742	350520.....	8540	351230.....	8532	351750.....	8609
ILLUSTRATIONS	34880.....	8658	349270.....	8742	35062.....	8553	35124.....	8532	351750.....	8609
	348800.....	8658	34928.....	8736	350620.....	8553	351240.....	8532	35176.....	8611
	34881.....	8718	349280.....	8736	35064.....	8763	35125.....	8768	351760.....	8611
	348810.....	8718	34929.....	8738	350640.....	8763	351250.....	8768	35177.....	8621
	34882.....	8719	349290.....	8738	35065.....	8717	35126.....	8769	351770.....	8621
	348820.....	8719	349290.....	8738	350650.....	8717	351260.....	8769	351770.....	8621
	34883.....	8720	34930.....	8737	35066.....	8641	35127.....	8769	35178.....	8554
	348830.....	8720	349300.....	8737	350660.....	8641	351270.....	8768	35179.....	7918
	34884.....	8721	34932.....	8743	35067.....	8554	35128.....	8769	351790.....	7918
	348840.....	8721	349320.....	8743	350670.....	8554	351280.....	8769	35180.....	8629
	34885.....	8722	34933.....	8744	35068.....	8716	35129.....	8521	351800.....	8629
	348850.....	8722	349330.....	8744	350680.....	8716	351290.....	8521	35181.....	8597
	34886.....	8723	34934.....	8698	35069.....	8625	35130.....	8523	351810.....	8597
	348860.....	8723	349340.....	8698	350690.....	8625	351300.....	8523	35182.....	8599
	34887.....	8724	34935.....	8694	35076.....	8633	35131.....	7095	351820.....	8599
	348870.....	8724	349350.....	8694	350760.....	8633	351310.....	7095	351820.....	8599
	34888.....	8725	34936.....	8697	35078.....	8670	35132.....	8525	35183.....	8598
	348880.....	8725	349360.....	8697	350780.....	8670	351320.....	8525	351830.....	8598
	34889.....	8726	34937.....	8695	35080.....	8663	35133.....	7906	35184.....	8601
	348890.....	8726	349370.....	8695	350800.....	8663	351330.....	7906	351840.....	8601
	34890.....	8727	34938.....	8696	35081.....	8764	35134.....	7877	35185.....	8602
	348900.....	8727	349380.....	8696	350810.....	8764	351340.....	7877	351850.....	8602
	34891.....	8729	34940.....	8745	35082.....	8690	35135.....	7864	35186.....	8600
	348910.....	8729	349400.....	8745	350820.....	8690	351350.....	7864	351860.....	8600
	34892.....	8730	34941.....	8746	35083.....	8753	35136.....	7168	35187.....	8604
	348920.....	8730	349410.....	8746	350830.....	8753	351360.....	7168	351870.....	8604
	34893.....	8731	34942.....	8747	35085.....	8624	35137.....	8754	35188.....	8603
	348930.....	8731	349420.....	8747	350850.....	8624	351370.....	8754	351880.....	8603
	34894.....	8732	34943.....	8748	35086.....	8640	35138.....	8755	35189.....	8677
	348940.....	8732	349430.....	8748	350860.....	8640	351380.....	8755	351890.....	8677
	34895.....	8733	34944.....	8749	35087.....	8643	35139.....	7897	35190.....	8679
	348950.....	8733	349440.....	8749	350870.....	8643	351390.....	7897	351900.....	8679
	34896.....	8734	34945.....	8750	35088.....	8642	35140.....	7898	35192.....	8665
	348960.....	8734	349450.....	8750	350880.....	8642	351400.....	7898	351920.....	8665
	34897.....	8735	349480.....	8770	35089.....	8631	35141.....	8674	35193.....	8664
	348970.....	8735	349480.....	8770	350890.....	8631	351410.....	8674	351930.....	8664
	34898.....	8740	349620.....	8774	35090.....	8520	35142.....	8678	35194.....	8672
	348980.....	8740	349620.....	8774	350900.....	8520	351420.....	8678	351940.....	8672
	34900.....	8728	349630.....	8775	35091.....	8689	35143.....	7874	35195.....	8671
	349000.....	8728	349630.....	8775	350910.....	8689	351430.....	7874	351950.....	8671
	34901.....	8634	349640.....	8776	35095.....	8686	35144.....	8584	35196.....	8668
	349010.....	8634	349650.....	8777	350950.....	8686	351440.....	8584	351960.....	8668
	34902.....	8628	349660.....	8778	35096.....	8646	35145.....	8581	35197.....	8669
	349020.....	8628	349660.....	8778	350960.....	8646	351450.....	8581	351970.....	8669
	34903.....	8760	349690.....	8779	35097.....	8676	35147.....	8591	35198.....	8669
	349030.....	8760	349700.....	8781	350970.....	8676	351470.....	8591	351980.....	8669
	34904.....	8682	349710.....	8782	35098.....	8687	35148.....	8585	35199.....	8636
	349040.....	8682	349720.....	8783	350980.....	8687	351480.....	8585	351990.....	8636
	34905.....	8681	349730.....	8783	35099.....	8653	35150.....	8570		
	349050.....	8681	35030.....	8703	350990.....	8653	351500.....	8570	LAZORLITE	
	34906.....	8515	35031.....	8700	35100.....	8516	35151.....	8650	Hose	
	349060.....	8515	350310.....	8700	351000.....	8516	351510.....	8650	L84-8026.....	↔ 71290
	34907.....	8531	35032.....	8702	35101.....	8688	35152.....	8649	L84-8034.....	↔ 91514
	349070.....	8531	350320.....	8702	351010.....	8688	351520.....	8649	L84-8042.....	↔ 91513
	34908.....	8667	35033.....	8701	35102.....	8517	35153.....	8673	L84-8050.....	↔ 91512
	349080.....	8667	350330.....	8701	351020.....	8517	351530.....	8673	L84-8069.....	↔ 91523
	34909.....	8761	35034.....	7857	35103.....	8766	35154.....	8654	L84-8077.....	↔ 71109
	349090.....	8761	350340.....	7857	351030.....	8766	351540.....	8654	L84-8085.....	↔ 71167
	34910.....	8644	35035.....	7858	35104.....	7856	35155.....	8645	L84-8093.....	↔ 91632
	349100.....	8644	350350.....	7858	351040.....	7856	351550.....	8645	L84-8115.....	↔ 91520
	34911.....	8644	35036.....	7875	35105.....	8767	35156.....	8685	L84-8123.....	↔ 71260
	349110.....	8644	350360.....	7875	351050.....	8767	351560.....	8685	L84-8131.....	↔ 91592
	34912.....	8660	35037.....	7899	35106.....	8530	35157.....	8756	L84-8158.....	↔ 71172
	349120.....	8660	350370.....	7899	351060.....	8530	351570.....	8756	L84-8166.....	↔ 71173
	34913.....	8647	35038.....	7900	35107.....	7889	35158.....	8757	L84-8174.....	↔ 71171
	349130.....	8647	350380.....	7900	351070.....	7889	351580.....	8757	L84-8182.....	↔ 91522
	34914.....	8666	35039.....	7910	35108.....	8759	35159.....	8758	L84-8190.....	↔ 91517
	349140.....	8666	350390.....	7910	351080.....	8759	351590.....	8758	L84-8204.....	↔ 91516
	34915.....	8741	35040.....	8509	35109.....	7895	35160.....	8638	L84-8212.....	↔ 91547
	349150.....	8741	350400.....	8509	351090.....	7895	351600.....	8638	L84-8220.....	↔ 71261
	34916.....	8648	35041.....	8514	35110.....	8513	35161.....	8637	L84-8239.....	↔ 91518
	349160.....	8648	350410.....	8514	351100.....	8513	351610.....	8637	L84-8247.....	↔ 91919
	34917.....	8651	35042.....	8518	35111.....	8765	35164.....	8589	L84-8255.....	↔ 91542
			350420.....	8518	351110.....	8765	351640.....	8589	L84-8298.....	↔ 91608

↔ Not Exact Duplicate, Works On Most Applications.

Changeover Listing - Power Steering Hose and Repair Kits

	Competitive No.	Edelmann No.	Competitive No.	Edelmann No.	Competitive No.	Edelmann No.	Competitive No.	Edelmann No.	Competitive No.	Edelmann No.
SYSTEM PUMP & GEAR IDENT.	MOOG - Cont.		MOOG - Cont.		MOOG - Cont.		MOOG - Cont.		MOOG - Cont.	
	Hose - Cont.		Hose - Cont.		Hose - Cont.		Hose - Cont.		Hose - Cont.	
SYSTEM & COMPONENT IDENT.	M-4230.....	80117	M-4968.....	⇨71772	M-604.....	71319	M-724.....	⇨71409	PL-1309.....	⇨70680
	M-4231.....	71099	M-4969.....	⇨91576	M-605.....	71213	M-725.....	⇨71075	PL-1313.....	70704
PASS. CARS	M-4232.....	⇨71215	M-4970.....	⇨70245	M-606.....	80157	M-726.....	⇨70518	PL-1314.....	70697
	M-4237.....	70421	M-4971.....	91577	M-608.....	⇨70652	M-727.....	⇨70411	PL-1317.....	⇨80035
LIGHT TRUCKS	M-4238.....	⇨71257	M-4973.....	⇨80115	M-611.....	70441	M-728.....	80118	PL-1390.....	⇨70270
	M-4239.....	71158	M-4974.....	⇨91643	M-612.....	70692	M-729.....	70419	PL-1392.....	⇨80116
MED./HVY. TRUCKS & BUSES	M-4240.....	71432	M-4976.....	⇨91505	M-613.....	70688	M-731.....	91713	PL-1398.....	⇨70265
	M-4242.....	71202	M-4977.....	⇨91630	M-614.....	⇨70688	M-732.....	71666	PL-198.....	70239
HOSE NUMERICAL	M-4243.....	⇨71096	M-4978.....	⇨70439	M-615.....	71804	M-733.....	71425	PL-218.....	70198
	M-4244.....	⇨80116	M-4979.....	⇨71093	M-618.....	70678	M-735.....	71444	PL-226.....	⇨70213
REPAIR KITS	M-4246.....	⇨70911	M-4980.....	⇨91675	M-619.....	71273	M-736.....	⇨71058	PL-258.....	⇨70254
	M-4248.....	71824	M-4981.....	⇨91476	M-620.....	⇨71406	M-738.....	⇨70198	PL-259.....	⇨80115
CHANGE-OVERS	M-4250.....	71844	M-4982.....	⇨91651	M-622.....	70440	M-742.....	71828	PL-261.....	⇨70257
	M-4251.....	80082	M-4983.....	91661	M-623.....	71061	M-744.....	71834	PL-262.....	71057
ILLUSTRATIONS	M-4253.....	71822	M-4989.....	⇨71039	M-624.....	⇨70669	M-746.....	71827	PL-263.....	70251
	M-4255.....	⇨71232	M-4990.....	91582	M-625.....	⇨71188	M-747.....	71827	PL-264.....	70213
	M-4256.....	71789	M-4991.....	⇨91571	M-626.....	⇨70404	M-748.....	71801	PL-265.....	70250
	M-4257.....	71788	M-4992.....	91956	M-630.....	⇨71043	M-750.....	71552	PL-266.....	70248
	M-4259.....	71417	M-4993.....	⇨70924	M-631.....	71241	M-751.....	71799	PL-269.....	⇨70263
	M-4260.....	71820	M-4994.....	71036	M-633.....	⇨71073	M-752.....	70230	PL-270.....	70269
	M-4261.....	91710	M-4995.....	70924	M-634.....	71043	M-753.....	71798	PL-280.....	⇨70225
	M-428.....	⇨70640	M-4996.....	⇨91570	M-635.....	71117	M-756.....	71794	PL-346.....	⇨70333
	M-430.....	80061	M-4997.....	91570	M-636.....	70679	M-758.....	⇨70518	PL-349.....	70343
	M-436.....	⇨70956	M-4998.....	91571	M-637.....	80148	M-759.....	⇨71116	PL-352.....	⇨70337
	M-441.....	⇨80127	M-500.....	⇨70648	M-638.....	70670	M-760.....	70410	PL-359.....	70344
	M-443.....	⇨71263	M-501.....	70864	M-641.....	70629	M-761.....	70640	PL-381.....	⇨91565
	M-445.....	⇨70648	M-505.....	⇨70518	M-643.....	⇨80221	M-764.....	⇨71322	PL-408.....	70912
	M-451.....	⇨71262	M-506.....	70653	M-644.....	⇨70443	M-765.....	⇨71007	PL-454.....	80025
	M-453.....	⇨70642	M-507.....	⇨80027	M-648.....	71045	M-768.....	71430	PL-468.....	⇨70640
	M-459.....	⇨70859	M-509.....	71345	M-650.....	⇨71181	M-771.....	⇨70177	PL-469.....	70640
	M-464.....	⇨80022	M-510.....	70689	M-651.....	80159	M-772.....	70235	PL-478.....	⇨70646
	M-466.....	71058	M-511.....	70682	M-654.....	71263	M-773.....	70279	PL-489.....	⇨70612
	M-471.....	⇨70265	M-512.....	70251	M-656.....	⇨70680	M-775.....	⇨70279	PL-601.....	⇨80022
	M-473.....	70272	M-515.....	⇨80029	M-657.....	⇨70670	M-777.....	⇨70518	PL-602.....	70608
	M-475.....	⇨80115	M-516.....	70245	M-658.....	70442	M-779.....	⇨70518	PL-711.....	⇨70670
	M-476.....	⇨70257	M-518.....	⇨70242	M-659.....	⇨71064	M-780.....	70646	PL-715.....	⇨70670
	M-479.....	70697	M-519.....	70737	M-660.....	71422	M-781.....	⇨71012	PL-718.....	⇨70669
	M-480.....	70329	M-520.....	⇨70247	M-661.....	⇨71189	M-782.....	⇨71180	PL-719.....	70678
	M-481.....	70696	M-521.....	70710	M-663.....	80135	M-783.....	71118	PL-722.....	80157
	M-482.....	⇨70329	M-523.....	80028	M-664.....	⇨71056	M-784.....	⇨70613	PL-774.....	70660
	M-484.....	80110	M-524.....	⇨70646	M-665.....	70704	M-787.....	⇨70518	PL-775.....	⇨70652
	M-485.....	⇨70257	M-525.....	⇨80116	M-667.....	71055	M-788.....	⇨71262	PL-778.....	70692
	M-486.....	⇨70198	M-527.....	80149	M-668.....	71404	M-789.....	71878	PL-783.....	70653
	M-487.....	80132	M-530.....	⇨80149	M-670.....	71100	M-791.....	71009	PL-789.....	70679
	M-488.....	80112	M-531.....	91564	M-671.....	71069	M-792.....	70613	PL-789.....	70679
	M-489.....	80115	M-533.....	⇨70235	M-672.....	71078	M-793.....	⇨80155	PL-935.....	70254
	M-4901.....	91651	M-535.....	⇨70235	M-673.....	⇨71043	M-794.....	80022	PL-937.....	70260
	M-4902.....	91675	M-537.....	⇨71057	M-674.....	71075	M-798.....	71795	PL-940.....	⇨91564
	M-4903.....	91674	M-539.....	⇨70260	M-676.....	71119	M-799.....	80191	PL-963.....	70245
	M-4904.....	⇨71248	M-541.....	80123	M-677.....	71139	M-801.....	⇨71043	PL-964.....	⇨71058
	M-4905.....	⇨91470	M-543.....	70260	M-678.....	⇨70864	M-802.....	71157	PL-966.....	⇨70230
	M-4907.....	71256	M-545.....	⇨70260	M-679.....	71137	M-807.....	80154	PL-967.....	70230
	M-4908.....	91964	M-546.....	70343	M-680.....	71271	M-815.....	⇨80113	PL-968.....	⇨80112
	M-4909.....	80150	M-547.....	⇨80123	M-682.....	71401	M-817.....	80113	PL-973.....	80110
	M-4910.....	71842	M-548.....	70337	M-683.....	71081	M-817.....	80113	PL-975.....	⇨80111
	M-4911.....	91537	M-549.....	70344	M-684.....	⇨91886	M-830.....	70608	PL-984.....	⇨70247
	M-4912.....	71249	M-550.....	⇨80119	M-685.....	71007	M-833.....	70260	PL-992.....	70281
	M-4915.....	71249	M-553.....	⇨80119	M-686.....	⇨70146	M-844.....	70213	RL-1049.....	91874
	M-4916.....	71250	M-554.....	⇨70337	M-687.....	⇨71235	M-852.....	⇨70198	RL-1423.....	80113
	M-4920.....	⇨91495	M-555.....	⇨70337	M-688.....	71422	M-854.....	70239	RL-208.....	⇨80154
	M-4922.....	71822	M-558.....	⇨70230	M-689.....	⇨71222	M-856.....	⇨70230	RL-487.....	⇨70629
	M-4923.....	91695	M-559.....	70273	M-690.....	71266	M-866.....	70612	RL-570.....	80114
	M-4924.....	71252	M-561.....	70281	M-691.....	⇨71043	M-888.....	70198	RL-591.....	⇨80113
	M-4925.....	⇨91474	M-562.....	71057	M-692.....	71412	M-890.....	⇨70648	RL-779.....	⇨70656
	M-4926.....	91956	M-564.....	70248	M-693.....	⇨71044	M-892.....	⇨70956		
	M-4927.....	71134	M-565.....	80116	M-694.....	71163	M-968.....	80190	Bulk Return Hose	
	M-4928.....	91583	M-566.....	70250	M-697.....	⇨71164	M-974.....	80171	M-20108.....	⇨81206
	M-493.....	⇨80155	M-568.....	⇨70648	M-698.....	⇨71219	M-985.....	91529	M-20109.....	⇨81206
	M-4930.....	91659	M-571.....	70269	M-699.....	⇨80121	M-987.....	⇨91526	M-20110.....	⇨81206
	M-4932.....	91651	M-573.....	70263	M-700.....	⇨71406	M-988.....	91527	M-20111.....	⇨81206
	M-4933.....	71790	M-577.....	⇨70270	M-702.....	⇨71276	PL-1021.....	80116	M-30101.....	⇨81206
	M-4934.....	91706	M-581.....	71222	M-703.....	80176	PL-1023.....	91570	M-30102.....	⇨71207
	M-4936.....	91651	M-583.....	⇨71009	M-704.....	71664	PL-1030.....	⇨70956	M-30103.....	⇨81206
	M-4940.....	71779	M-584.....	70257	M-705.....	71193	PL-1041.....	70934	M-30107.....	⇨81206
	M-4941.....	91706	M-585.....	71012	M-706.....	71663	PL-1045.....	⇨70987	M-30113.....	⇨81206
	M-4942.....	91743	M-586.....	70254	M-707.....	71276	PL-1067.....	70910	M-30114.....	⇨81206
	M-4943.....	91744	M-587.....	71020	M-708.....	71780	PL-1071.....	⇨70956	M-30115.....	⇨81206
	M-4947.....	91537	M-588.....	70255	M-709.....	71410	PL-1080.....	71065	M-30120.....	⇨81206
	M-495.....	80160	M-589.....	71013	M-710.....	71411	PL-1082.....	70933	M-30128.....	⇨81206
	M-4952.....	71151	M-590.....	⇨70255	M-711.....	71413	PL-1083.....	80124	M-30129.....	⇨81206
	M-4954.....	91866	M-592.....	71058	M-712.....	71551	PL-1086.....	91572	M-30131.....	⇨81206
	M-4955.....	⇨91468	M-593.....	⇨71061	M-713.....	71276	PL-1089.....	70964	M-30145.....	⇨81206
	M-4956.....	⇨91866	M-594.....	⇨80110	M-714.....	71795	PL-1090.....	70965	M-30147.....	⇨81206
	M-4957.....	91468	M-595.....	⇨71007	M-715.....	71403	PL-1094.....	⇨70911	M-30149.....	⇨81206
	M-4958.....	⇨91468	M-596.....	71223	M-717.....	71409	PL-1139.....	⇨80120	M-30151.....	⇨81206
	M-4959.....	71145	M-597.....	71059	M-718.....	71429	PL-1140.....	⇨70682	M-30152.....	⇨81206
	M-4960.....	⇨91916	M-598.....	⇨71308	M-719.....	71829	PL-1144.....	⇨80120	M-30154.....	⇨71207
	M-4961.....	⇨70996	M-600.....	70660	M-720.....	91717	PL-1145.....	⇨80159	M-30155.....	⇨81206
	M-4963.....	⇨70996	M-601.....	91551	M-721.....	71271	PL-1167.....	70721	M-40100.....	⇨81206
	M-4964.....	91868	M-602.....	71322	M-722.....	70442	PL-1177.....	70723	M-40105.....	⇨71207
	M-4967.....	⇨70987	M-603.....	71275	M-723.....	71800	PL-1209.....	71023	M-40107.....	⇨71207
							PL-1219.....	80032	M-903.....	⇨81206

⇨ Not Exact Duplicate, Works On Most Applications.

Changeover Listing - Power Steering Hose and Repair Kits

Competitive No.	Edelmann No.	Competitive No.	Edelmann No.	Competitive No.	Edelmann No.	Competitive No.	Edelmann No.	Competitive No.	Edelmann No.
MOOG - Cont.		MOOG - Cont.		NAPA - Cont.		NAPA - Cont.		NAPA - Cont.	
Bulk Return Hose - Cont.		Repair Kits - Cont.		Hose - Cont.		Hose - Cont.		Hose - Cont.	
M-903-10	↔ 81206	M-2830	8609	7-1113	70183	7-1577	71156	7-1758	71134
M-903-25	81206	M-2831	8611	7-1127	↔ 70640	7-1579	↔ 70859	7-1759	71151
M-905	↔ 71207	M-2832	8621	7-1135	71305	7-1584	71324	7-1760	71117
M-905-10	↔ 71207	M-2833	8629	7-1136	71304	7-1586	70351	7-1761	71118
M-905-4	↔ 71207	M-2835	8610	7-1137	71303	7-1587	91565	7-1762	71081
End Fittings		M-2837	8633	7-1138	71302	7-1588	70347	7-1763	71062
M-953	↔ 39859	M-2838	8554	7-1139	71300	7-1589	70353	7-1764	71064
M-954	39135	M-2839	8624	7-1140	71299	7-1590	70353	7-1765	71061
M-956	↔ 39861	M-2846	8753	7-1142	71301	7-1593	70270	7-1766	71201
M-959	↔ 39862	M-2849	8730	7-1143	71307	7-1595	↔ 70271	7-1767	71079
Repair Kits		M-2850	8624	7-1145	70247	7-1596	↔ 70271	7-1768	71304
M-1302	8571	M-2851	8634	7-1147	↔ 70250	7-1597	70265	7-1771	71167
M-1303	8572	M-2852	8554	7-1148	↔ 70940	7-1602	70646	7-1773	71179
M-1304	8588	M-2856	8665	7-1149	↔ 80126	7-1604	70642	7-1776	71208
M-1306	8592	M-2857	8663	7-1158	↔ 91564	7-1606	70260	7-1779	91481
M-1309	8579	M-2858	8690	7-1201	70551	7-1614	70859	7-1780	71092
M-2007	8516	M-2859	8668	7-1208	80113	7-1615	70254	7-1781	71088
M-2009	8517	M-2860	8669	7-1401	70722	7-1616	80158	7-1782	71148
M-2013	8766	M-2861	8664	7-1403	70674	7-1617	70260	7-1783	91466
M-2014	7856	M-2862	8691	7-1407	70710	7-1618	70279	7-1784	71093
M-2038	7906	M-2863	8686	7-1413	70724	7-1619	70260	7-1785	71098
M-2043	8767	M-2866	8672	7-1417	70723	7-1620	70248	7-1786	71097
M-2044	8530	M-2867	8640	7-1419	70721	7-1621	71057	7-1787	71091
M-2048	7875	M-2868	8671	7-1423	71346	7-1622	70643	7-1790	71147
M-2065	↔ 8537	M-2869	8669	7-1424	71345	7-1623	80112	7-1791	71102
M-2066	↔ 8537	M-2870	8682	7-1425	91568	7-1624	70206	7-1792	91470
M-2069	↔ 7885	M-2871	8679	7-1435	70737	7-1625	70973	7-1793	71096
M-2071	7889	M-2873	8646	7-1439	↔ 80116	7-1627	70281	7-1794	71099
M-2077	8759	M-2874	8653	7-1440	91566	7-1631	70648	7-1795	71087
M-2078	7895	M-2875	8670	7-1442	70275	7-1633	70935	7-1797	71153
M-2079	8513	M-2876	8683	7-1443	70260	7-1634	70917	7-1802	70225
M-2080	8765	M-2877	8677	7-1445	70239	7-1635	70933	7-1803	71139
M-2701	7860	M-2878	8687	7-1449	↔ 91875	7-1636	70912	7-1804	↔ 70992
M-2703	8554	M-2879	8678	7-1450	91473	7-1637	91572	7-1805	71146
M-2708	8631	M-2880	8663	7-1451	↔ 70992	7-1638	70956	7-1806	71144
M-2709	8554	M-2881	8668	7-1452	70992	7-1639	70965	7-1807	↔ 91455
M-2710	7168	M-2882	8667	7-1453	91570	7-1640	70930	7-1809	91455
M-2715	↔ 7874	M-2884	8696	7-1456	71029	7-1641	↔ 70933	7-1810	70970
M-2729	8700	M-2885	8681	7-1457	91581	7-1642	91574	7-1812	71145
M-2738	7864	M-2886	8683	7-1459	↔ 71102	7-1646	70924	7-1815	↔ 71003
M-2739	8755	M-2887	8676	7-1467	71200	7-1648	70910	7-1816	71163
M-2745	7877	M-2888	8520	7-1468	↔ 80116	7-1649	70964	7-1817	91526
M-2750	7897	M-2889	8634	7-1469	70960	7-1651	71023	7-1818	71164
M-2753	7897	M-2890	8728	7-1470	70956	7-1652	71009	7-1819	91527
M-2754	7918	M-2895	8732	7-1471	70956	7-1653	71059	7-1820	71315
M-2756	8528	M-2896	8647	7-1473	71149	7-1654	71015	7-1821	71181
M-2757	7860	M-2898	8597	7-1482	71234	7-1655	71014	7-1822	91476
M-2758	8521	M-8116	8670	7-1483	71202	7-1656	91451	7-1823	71165
M-2759	7918	PS-110	7859	7-1486	91474	7-1661	71007	7-1825	80171
M-2760	8507	PS-13	7856	7-1487	71038	7-1662	91579	7-1826	71013
M-2762	7918	PS-266	7860	7-1488	71037	7-1663	71003	7-1827	71109
M-2763	8624	PS-493	7895	7-1489	91582	7-1665	71240	7-1828	71166
M-2773	8501	PS-515	8765	7-1491	70940	7-1670	↔ 80115	7-1829	91471
M-2774	7095	PS-517	8507	7-1492	↔ 80124	7-1673	71045	7-1831	71172
M-2776	8526	PS-519	8759	7-1493	91501	7-1674	71061	7-1832	71094
M-2777	8643	PS-573	7889	7-1494	91501	7-1675	71044	7-1833	71223
M-2778	8570	PS-602	7918	7-1495	91502	7-1676	71018	7-1834	71187
M-2779	8525	PS-645	8501	7-1496	↔ 71044	7-1677	71020	7-1835	71196
M-2780	8521	PS-646	7642	7-1497	↔ 71118	7-1680	↔ 80112	7-1836	71219
M-2781	8523	PS-647	8768	7-1498	↔ 71042	7-1682	91566	7-1837	71169
M-2782	8584	PS-651	↔ 8768	7-1499	91516	7-1683	91564	7-1838	71194
M-2783	8581	PS-652	8766	7-1502	70934	7-1686	71043	7-1839	71197
M-2784	8589	PS-653	8516	7-1504	70987	7-1687	71042	7-1840	71193
M-2785	8591	PS-654	8517	7-1505	70996	7-1690	71048	7-1841	71061
M-2786	8585	PS-655	8767	7-1506	↔ 70996	7-1714	↔ 71007	7-1842	71180
M-2788	8580	PS-657	8530	7-1507	91575	7-1715	71116	7-1843	71171
M-2789	8594	PS-658	8528	7-1508	91874	7-1722	91482	7-1844	71213
M-2791	8589	PS-659	8769	7-1509	91576	7-1725	71056	7-1845	71188
M-2792	8576	PS-660	8532	7-1510	91577	7-1726	91529	7-1846	71189
M-2793	8608	PS-661	↔ 8769	7-1511	70930	7-1727	71055	7-1847	91530
M-2795	8582	PS-662	8526	7-1531	71065	7-1728	91528	7-1848	71191
M-2798	8610	PS-664	8521	7-1533	70986	7-1729	71100	7-1863	70518
M-2799	8612	PS-666	8523	7-1534	70912	7-1730	71119	7-1870	71235
M-2800	7642	PS-80	8513	7-1536	70911	7-1731	71075	7-1871	70911
M-2802	8532	NAPA Hose		7-1537	70999	7-1732	71069	7-1872	91513
M-2803	8625	7-1050	80115	7-1540	70276	7-1733	71078	7-1873	91524
M-2805	8763	7-1053	70255	7-1541	70682	7-1734	71199	7-1874	71247
M-2806	8717	7-1054	71058	7-1543	70696	7-1735	71084	7-1875	71203
M-2810	8768	7-1059	70337	7-1544	70656	7-1736	↔ 71190	7-1876	71230
M-2812	8769	7-1062	71262	7-1548	71309	7-1739	71070	7-1877	71231
M-2820	8768	7-1063	71263	7-1549	91578	7-1740	71068	7-1879	71121
M-2822	8769	7-1064	↔ 71263	7-1558	70864	7-1741	91457	7-1881	71007
M-2823	8599	7-1066	↔ 70260	7-1560	80133	7-1742	71085	7-1888	71322
M-2824	8603	7-1068	70263	7-1561	70680	7-1743	71086	7-1893	91551
M-2825	8600	7-1069	↔ 70254	7-1562	↔ 91884	7-1744	71137	7-1895	71291
M-2826	8604	7-1070	70911	7-1563	70704	7-1746	71132	7-1896	71214
M-2827	8601	7-1071	↔ 80116	7-1564	70697	7-1747	71133	7-1897	↔ 71322
M-2828	8602	7-1102	71306	7-1565	70677	7-1748	71135	7-1898	↔ 71322
M-2829	8598			7-1568	70271	7-1750	↔ 71134	7-1900	71071
				7-1574	70343	7-1751	80190	7-1902	71222
				7-1576	↔ 80119	7-1752	91495	7-1904	71121

↔ Not Exact Duplicate, Works On Most Applications.

SYSTEM PUMP & GEAR IDENT.

SYSTEM & COMPONENT IDENT.

PASS. CARS

LIGHT TRUCKS

MED./HVY. TRUCKS & BUSES

HOSE NUMERICAL

REPAIR KITS

KIT NUMERICAL

MFR. PART NUMBERS

CHANGE-OVERS

ILLUSTRATIONS

Changeover Listing - Power Steering Hose and Repair Kits

	Competitive No.	Edelmann No.	Competitive No.	Edelmann No.	Competitive No.	Edelmann No.	Competitive No.	Edelmann No.	Competitive No.	Edelmann No.
SYSTEM PUMP & GEAR IDENT.	NAPA - Cont.		NAPA - Cont.		NAPA - Cont.		NAPA - Cont.		NAPA - Cont.	
	Hose - Cont.		Hose - Cont.		Hose - Cont.		Hose - Cont.		Hose - Cont.	
SYSTEM & COMPONENT IDENT.	7-1905.....	71157	7-2025.....	71276	7-2123.....	71368	7-2236.....	71667	7-2365.....	71821
	7-1906.....	71220	7-2026.....	71245	7-2124.....	92080	7-2237.....	◇91675	7-2366.....	71815
PASS. CARS	7-1907.....	71190	7-2027.....	71246	7-2125.....	80170	7-2238.....	91665	7-2367.....	71823
	7-1908.....	◇71226	7-2028.....	71273	7-2127.....	71382	7-2241.....	91654	7-2368.....	91734
LIGHT TRUCKS	7-1910.....	71195	7-2029.....	71269	7-2128.....	71421	7-2242.....	91598	7-2369.....	71817
	7-1911.....	80140	7-2030.....	71267	7-2130.....	91626	7-2243.....	92080	7-2375.....	91715
MED./HVY. TRUCKS & BUSES	7-1912.....	71121	7-2031.....	70440	7-2131.....	71380	7-2244.....	91668	7-2376.....	91711
	7-1913.....	71158	7-2032.....	70419	7-2133.....	71284	7-2245.....	91651	7-2377.....	91709
HOSE NUMERICAL	7-1915.....	91453	7-2033.....	70404	7-2135.....	91593	7-2246.....	91659	7-2378.....	91708
	7-1916.....	91583	7-2035.....	71270	7-2136.....	91645	7-2247.....	91624	7-2379.....	91707
REPAIR KITS	7-1917.....	91506	7-2036.....	71275	7-2137.....	91547	7-2248.....	91669	7-2380.....	91723
	7-1918.....	91508	7-2037.....	91538	7-2138.....	91589	7-2249.....	91641	7-2383.....	91765
KIT NUMERICAL	7-1919.....	71244	7-2038.....	71241	7-2139.....	91590	7-2250.....	91636	7-2384.....	91673
	7-1920.....	71318	7-2039.....	71222	7-2142.....	71210	7-2251.....	91639	7-5859.....	70424
MFR. PART NUMBERS	7-1921.....	71316	7-2040.....	71232	7-2143.....	71360	7-2252.....	71300	7-622.....	◇70254
	7-1922.....	71258	7-2041.....	71222	7-2144.....	71361	7-2253.....	91661	7-636.....	70669
CHANGE-OVERS	7-1923.....	91479	7-2042.....	91525	7-2145.....	71363	7-2254.....	91658	7-654.....	70245
	7-1924.....	71173	7-2044.....	71295	7-2146.....	71295	7-2255.....	91662	7-680.....	70250
ILLUSTRATIONS	7-1925.....	71292	7-2045.....	71294	7-2147.....	71366	7-2256.....	91602	7-779.....	◇70646
	7-1929.....	91514	7-2046.....	71313	7-2148.....	71362	7-2258.....	91894	Bulk Return Hose	
	7-1936.....	71320	7-2047.....	91591	7-2149.....	71369	7-2259.....	91756	7-1207.....	71207
	7-1938.....	71319	7-2048.....	91592	7-2150.....	71377	7-2260.....	91702	7-1213.....	71206
	7-1939.....	70441	7-2049.....	91522	7-2151.....	71378	7-2261.....	91594	7-1891.....	71206
	7-1940.....	91648	7-2050.....	71353	7-2153.....	91620	7-2262.....	91596	7-1899.....	71350
	7-1943.....	70410	7-2051.....	91519	7-2154.....	91621	7-2263.....	91685	Repair Kits	
	7-1945.....	71792	7-2052.....	71260	7-2155.....	91619	7-2264.....	71661	7-105.....	7897
	7-1946.....	71444	7-2054.....	91549	7-2157.....	91612	7-2265.....	91753	7-106.....	7898
	7-1947.....	91649	7-2055.....	91589	7-2158.....	91614	7-2266.....	71362	7-115.....	7895
	7-1948.....	71431	7-2056.....	91518	7-2159.....	71556	7-2267.....	71438	7-116.....	8507
	7-1949.....	71436	7-2057.....	71261	7-2161.....	71555	7-2268.....	70438	7-117.....	8513
	7-1952.....	91551	7-2058.....	91919	7-2163.....	71432	7-2271.....	71434	7-118.....	8528
	7-1954.....	71413	7-2059.....	91521	7-2164.....	71852	7-2272.....	91677	7-119.....	8767
	7-1955.....	70426	7-2060.....	91517	7-2166.....	71854	7-2273.....	91699	7-123.....	7860
	7-1956.....	71424	7-2061.....	91539	7-2168.....	91504	7-2274.....	71435	7-124.....	7859
	7-1957.....	71842	7-2062.....	71280	7-2169.....	71190	7-2275.....	91684	7-127.....	7918
	7-1958.....	71078	7-2063.....	71287	7-2170.....	70257	7-2276.....	71440	7-128.....	8530
	7-1959.....	71153	7-2064.....	71285	7-2171.....	91691	7-2277.....	91759	7-132.....	8755
	7-1960.....	91713	7-2065.....	70435	7-2173.....	91754	7-2278.....	91679	7-134.....	8526
	7-1962.....	71403	7-2066.....	70436	7-2174.....	91675	7-2279.....	91682	7-137.....	7864
	7-1964.....	71400	7-2067.....	◇91582	7-2175.....	70279	7-2280.....	92045	7-140.....	7906
	7-1965.....	71800	7-2068.....	70427	7-2176.....	71299	7-2281.....	71445	7-141.....	8532
	7-1966.....	91704	7-2069.....	70434	7-2177.....	71306	7-2282.....	71446	7-142.....	8769
	7-1967.....	91666	7-2070.....	71376	7-2178.....	71364	7-2283.....	91694	7-143.....	8769
	7-1968.....	91703	7-2071.....	71373	7-2179.....	91507	7-2284.....	71869	7-147.....	7642
	7-1969.....	91657	7-2072.....	◇91886	7-2180.....	71401	7-2285.....	71775	7-153.....	7168
	7-1970.....	71410	7-2073.....	91635	7-2181.....	71409	7-2286.....	71550	7-180.....	8525
	7-1971.....	71411	7-2074.....	91640	7-2182.....	71372	7-2287.....	71439	7-181.....	8521
	7-1972.....	91601	7-2076.....	91637	7-2183.....	◇70406	7-2288.....	71385	7-191.....	8570
	7-1975.....	71378	7-2077.....	91642	7-2184.....	70402	7-2290.....	71402	7-192.....	8584
	7-1977.....	71116	7-2078.....	71180	7-2185.....	70423	7-2291.....	91669	7-193.....	8581
	7-1978.....	71791	7-2079.....	71215	7-2186.....	71034	7-2292.....	91669	7-194.....	8589
	7-1979.....	70852	7-2080.....	91650	7-2189.....	71389	7-2293.....	71829	7-195.....	8591
	7-1980.....	91707	7-2081.....	91643	7-2191.....	71426	7-2295.....	71429	7-198.....	8580
	7-1981.....	71425	7-2082.....	71397	7-2192.....	71216	7-2296.....	71417	7-199.....	8594
	7-1982.....	71552	7-2083.....	70429	7-2193.....	71427	7-2297.....	71256	7-200.....	8554
	7-1984.....	91470	7-2084.....	71420	7-2197.....	70279	7-2298.....	91767	7-203.....	8591
	7-1985.....	71443	7-2085.....	70426	7-2198.....	71271	7-2301.....	71666	7-204.....	8582
	7-1986.....	71850	7-2086.....	◇70426	7-2200.....	71804	7-2302.....	91751	7-205.....	8766
	7-1988.....	71291	7-2088.....	91603	7-2202.....	71180	7-2305.....	91537	7-210.....	8516
	7-1991.....	71557	7-2090.....	91605	7-2203.....	70443	7-2306.....	91470	7-211.....	8517
	7-1992.....	71430	7-2091.....	91606	7-2204.....	70425	7-2307.....	71249	7-212.....	8768
	7-1993.....	71411	7-2092.....	91865	7-2205.....	70424	7-2308.....	91674	7-222.....	8624
	7-1994.....	71664	7-2093.....	91631	7-2206.....	71301	7-2310.....	92008	7-225.....	8716
	7-1995.....	71663	7-2095.....	◇91649	7-2207.....	71301	7-2311.....	91683	7-226.....	8625
	7-1996.....	71551	7-2096.....	91633	7-2208.....	80175	7-2312.....	71248	7-227.....	8717
	7-1997.....	71412	7-2097.....	91647	7-2209.....	71255	7-2313.....	91689	7-228.....	8717
	7-1999.....	91740	7-2098.....	91647	7-2210.....	71056	7-2314.....	91673	7-232.....	8677
	7-2000.....	71876	7-2099.....	70418	7-2211.....	70406	7-2319.....	91689	7-239.....	8687
	7-2001.....	91520	7-2100.....	70414	7-2212.....	91655	7-2320.....	91766	7-245.....	8664
	7-2002.....	91523	7-2101.....	70421	7-2213.....	71407	7-2323.....	91933	7-249.....	8670
	7-2003.....	91510	7-2102.....	91646	7-2214.....	70442	7-2324.....	71421	7-251.....	8665
	7-2004.....	91511	7-2103.....	70422	7-2215.....	71554	7-2325.....	71421	7-252.....	8669
	7-2005.....	91546	7-2104.....	71370	7-2216.....	71422	7-2327.....	91678	7-254.....	8672
	7-2006.....	71265	7-2105.....	91599	7-2217.....	71422	7-2328.....	91693	7-255.....	8764
	7-2007.....	91534	7-2106.....	91600	7-2218.....	71393	7-2329.....	91692	7-256.....	8668
	7-2008.....	91536	7-2107.....	91601	7-2219.....	71396	7-2330.....	71442	7-262.....	7918
	7-2009.....	71242	7-2108.....	71354	7-2221.....	70429	7-2331.....	91695	7-263.....	8576
	7-2011.....	71352	7-2109.....	71392	7-2222.....	◇71415	7-2332.....	91695	7-264.....	8608
	7-2012.....	71432	7-2110.....	91597	7-2223.....	71416	7-2333.....	71249	7-268.....	8609
	7-2013.....	71399	7-2111.....	71394	7-2224.....	71233	7-2335.....	70439	7-269.....	8611
	7-2014.....	71289	7-2112.....	71352	7-2225.....	70405	7-2336.....	71840	7-270.....	8597
	7-2015.....	◇91879	7-2113.....	71239	7-2226.....	71404	7-2337.....	71841	7-273.....	8601
	7-2016.....	91543	7-2114.....	71275	7-2227.....	71121	7-2345.....	91747	7-276.....	8604
	7-2017.....	91545	7-2115.....	71274	7-2228.....	71121	7-2346.....	91746	7-277.....	8604
	7-2018.....	91512	7-2116.....	70408	7-2229.....	71412	7-2349.....	71827	7-279.....	8686
	7-2019.....	91541	7-2117.....	70413	7-2230.....	71780	7-2350.....	71878	7-280.....	8690
	7-2020.....	91542	7-2118.....	91551	7-2231.....	70407	7-2351.....	71878	7-283.....	8688
	7-2021.....	71290	7-2119.....	91609	7-2232.....	71871	7-2352.....	71412	7-285.....	8649
	7-2022.....	71279	7-2120.....	91608	7-2233.....	70992	7-2353.....	71793	7-291.....	8645
	7-2023.....	71215	7-2121.....	91902	7-2234.....	71395	7-2354.....	71795	7-317.....	8765
	7-2024.....	71257	7-2122.....	91607	7-2235.....	70416	7-2355.....	71785	7-325.....	8768

◇ Not Exact Duplicate, Works On Most Applications.

Changeover Listing - Power Steering Hose and Repair Kits

Competitive No.	Edelmann No.	Competitive No.	Edelmann No.	Competitive No.	Edelmann No.	Competitive No.	Edelmann No.	Competitive No.	Edelmann No.
NAPA - Cont.		NAPA (CANADA) - Cont.		NAPA (CANADA) - Cont.		NAPA (CANADA) - Cont.		NAPA (CANADA) - Cont.	
Repair Kits - Cont.		Hose - Cont.		Hose - Cont.		Hose - Cont.		Hose - Cont.	
7-360.....	7856	35312.....	70608	35448.....	80334	35589.....	80217	35726.....	71313
		35314.....	70612	35449.....	70688	35590.....	80128	35727.....	71274
		35315.....	70613	35450.....	80335	35591.....	71240	35728.....	71276
		35318.....	80330	35452.....	71109	35592.....	71029	35731.....	80286
		35319.....	80331	35454.....	71008	35594.....	71214	35739.....	80267
34985.....	39137	35325.....	70629	35455.....	80026	35595.....	71213	35748.....	80346
34986.....	39138	35326.....	80332	35456.....	71055	35596.....	71203	35750.....	80347
35200.....	80225	35330.....	70640	35457.....	71056	35597.....	71220	35751.....	80348
35201.....	80253	35332.....	70642	35458.....	70940	35599.....	71242	35752.....	80349
35202.....	80254	35336.....	70646	35459.....	71044	35600.....	71171	35753.....	80350
35203.....	70146	35337.....	70648	35460.....	71134	35601.....	71267	35754.....	80351
35204.....	80249	35342.....	80114	35461.....	71137	35602.....	71273	35755.....	80352
35205.....	80248	35343.....	70656	35462.....	71100	35603.....	71247	35756.....	80353
35206.....	80247	35344.....	80296	35463.....	71139	35604.....	71196	35757.....	80354
35210.....	80240	35345.....	80294	35464.....	71114	35605.....	71194	35758.....	80355
35212.....	80297	35346.....	80295	35465.....	71081	35606.....	71244	35759.....	80356
35213.....	80255	35348.....	70660	35466.....	71201	35607.....	71241	35760.....	71119
35214.....	80256	35355.....	70260	35467.....	71079	35608.....	80129	35761.....	71070
35215.....	80261	35356.....	80115	35468.....	71043	35609.....	70737	35762.....	80357
35217.....	80257	35357.....	70670	35470.....	71092	35610.....	71007	35763.....	80358
35218.....	80260	35358.....	70669	35471.....	71299	35611.....	71116	35764.....	71093
35219.....	80301	35360.....	80287	35472.....	71300	35612.....	91885	35765.....	80359
35220.....	80302	35363.....	70263	35473.....	71308	35613.....	71399	35766.....	71098
35221.....	70203	35364.....	80116	35474.....	71301	35614.....	71289	35767.....	71097
35223.....	80303	35365.....	80288	35475.....	71302	35616.....	71249	35768.....	80360
35224.....	80110	35367.....	70269	35476.....	71303	35617.....	71266	35769.....	80361
35225.....	80304	35369.....	70270	35477.....	71304	35618.....	71239	35770.....	71068
35226.....	80305	35370.....	70265	35478.....	71305	35619.....	71230	35771.....	80136
35227.....	80262	35373.....	70273	35479.....	71163	35620.....	71222	35773.....	80268
35228.....	80306	35374.....	70271	35480.....	71164	35622.....	71275	35774.....	80269
35230.....	70213	35375.....	70272	35482.....	71180	35623.....	71319	35775.....	80270
35231.....	80307	35376.....	80289	35483.....	71118	35624.....	71270	35776.....	80363
35232.....	80308	35377.....	80290	35484.....	71074	35625.....	71292	35782.....	80271
35234.....	80309	35378.....	80291	35485.....	71075	35626.....	71261	35783.....	80272
35235.....	80310	35379.....	70859	35486.....	71088	35627.....	71260	35793.....	80273
35236.....	70177	35380.....	80338	35487.....	71091	35629.....	71876	35796.....	80163
35238.....	70225	35381.....	80292	35488.....	71148	35633.....	80336	35803.....	80137
35241.....	70230	35382.....	80339	35489.....	71087	35635.....	71147	35804.....	71189
35244.....	80311	35383.....	80343	35490.....	71099	35636.....	70351	35806.....	80138
35245.....	70235	35384.....	80293	35491.....	71208	35637.....	70347	35807.....	71190
35246.....	80312	35385.....	80118	35492.....	71059	35638.....	80131	35808.....	71199
35247.....	80313	35386.....	80025	35493.....	71064	35639.....	80336	35809.....	71086
35248.....	80111	35387.....	70653	35495.....	80121	35640.....	71318	35810.....	71188
35249.....	70239	35388.....	70652	35496.....	71231	35641.....	80132	35811.....	71191
35250.....	71058	35389.....	80344	35497.....	80122	35642.....	80133	35813.....	71073
35251.....	70242	35390.....	70281	35498.....	71193	35643.....	71225	35814.....	71078
35252.....	80314	35391.....	80233	35499.....	71232	35644.....	71157	35817.....	80139
35254.....	70245	35392.....	80235	35503.....	70956	35645.....	71215	35818.....	71121
35255.....	80112	35393.....	80236	35507.....	71149	35647.....	71226	35819.....	80140
35257.....	70248	35394.....	80243	35509.....	80156	35653.....	70999	35822.....	71219
35258.....	71057	35395.....	80263	35516.....	70932	35654.....	80245	35823.....	70724
35259.....	70250	35396.....	80274	35517.....	70933	35668.....	70697	35825.....	71172
35260.....	70251	35397.....	80275	35519.....	70934	35675.....	70726	35827.....	71223
35263.....	70254	35398.....	80276	35522.....	70992	35676.....	80159	35830.....	71173
35264.....	70255	35399.....	70680	35523.....	70917	35677.....	80035	35832.....	71291
35265.....	80315	35400.....	80119	35524.....	71065	35679.....	80134	35833.....	71394
35266.....	70257	35401.....	80277	35525.....	70911	35680.....	70722	35834.....	71271
35267.....	80316	35402.....	80250	35526.....	80123	35682.....	71345	35835.....	71248
35268.....	80154	35403.....	80345	35527.....	70930	35683.....	80160	35837.....	70438
35269.....	80258	35405.....	70864	35530.....	70958	35690.....	71346	35839.....	71187
35270.....	70329	35406.....	70682	35531.....	70986	35691.....	80161	35840.....	71042
35271.....	80259	35408.....	80237	35532.....	70910	35692.....	71010	35841.....	71265
35274.....	70333	35409.....	80238	35534.....	70198	35695.....	71014	35843.....	71169
35277.....	70337	35410.....	80239	35536.....	70247	35696.....	71020	35844.....	71216
35278.....	80317	35411.....	80278	35537.....	80124	35697.....	71117	35845.....	80141
35279.....	80241	35412.....	80280	35538.....	70987	35698.....	71151	35847.....	91551
35280.....	80246	35413.....	80279	35539.....	70912	35699.....	71133	35849.....	70418
35281.....	80318	35414.....	80281	35550.....	80034	35700.....	71135	35850.....	70413
35283.....	70343	35415.....	80282	35552.....	80157	35701.....	71144	35851.....	70427
35284.....	70344	35416.....	80283	35553.....	80371	35702.....	71146	35852.....	70410
35285.....	80319	35417.....	80284	35555.....	70696	35703.....	71069	35853.....	80221
35286.....	80320	35419.....	80285	35559.....	80372	35704.....	71166	35854.....	70421
35287.....	70518	35423.....	80218	35560.....	80028	35705.....	71295	35855.....	70414
35288.....	80321	35425.....	71023	35562.....	80113	35706.....	80151	35856.....	70422
35289.....	80322	35429.....	70704	35565.....	80027	35707.....	80195	35857.....	70429
35291.....	80222	35430.....	71262	35567.....	70677	35708.....	80135	35859.....	70424
35292.....	80251	35431.....	80032	35568.....	70678	35709.....	80196	35860.....	71370
35293.....	80252	35432.....	80155	35569.....	70692	35710.....	71380	35861.....	71397
35294.....	80242	35433.....	70710	35571.....	71324	35711.....	70440	35862.....	70426
35296.....	80323	35435.....	71015	35573.....	70679	35713.....	71290	35863.....	71420
35298.....	80324	35436.....	71018	35576.....	71009	35714.....	71376	35864.....	71362
35300.....	80113	35437.....	71012	35577.....	71061	35715.....	70408	35865.....	71364
35301.....	80325	35438.....	80120	35579.....	71167	35716.....	70403	35867.....	70416
35302.....	80326	35439.....	80029	35580.....	71322	35717.....	70409	35868.....	70407
35303.....	80298	35440.....	70723	35581.....	80125	35718.....	70419	35869.....	71395
35304.....	80299	35441.....	70960	35582.....	71158	35719.....	70404	35870.....	71396
35305.....	80300	35442.....	71038	35583.....	71096	35720.....	70435	35871.....	80142
35308.....	80327	35443.....	71039	35584.....	80126	35721.....	70436	35872.....	71421
35309.....	80328	35445.....	71037	35585.....	80127	35722.....	71287	35873.....	71268
35310.....	80022	35446.....	80333	35587.....	70279	35723.....	71279	35874.....	71776
35311.....	80329	35447.....	70689	35588.....	80158	35725.....	71294	35875.....	71353

↔ Not Exact Duplicate, Works On Most Applications.

SYSTEM PUMP & GEAR IDENT.

SYSTEM & COMPONENT IDENT.

PASS. CARS

LIGHT TRUCKS

MED./HVY. TRUCKS & BUSES

HOSE NUMERICAL

REPAIR KITS

KIT NUMERICAL

MFR. PART NUMBERS

CHANGE-OVERS

ILLUSTRATIONS

Changeover Listing - Power Steering Hose and Repair Kits

	Competitive No.	Edelmann No.	Competitive No.	Edelmann No.	Competitive No.	Edelmann No.	Competitive No.	Edelmann No.	Competitive No.	Edelmann No.
SYSTEM PUMP & GEAR IDENT.	NAPA (CANADA) - Cont. Hose - Cont.		NAPA (CANADA) - Cont. Hose - Cont.		NAPA (CANADA) - Cont. Hose - Cont.		NAPA (CANADA) - Cont. Hose - Cont.		NAPA (CANADA) - Cont. Hose - Cont.	
	35876.....	70411	35984.....	80177	36102.....	71851	36218.....	71317	36317.....	80229
SYSTEM & COMPONENT IDENT.	35878.....	71363	35985.....	71794	36103.....	80087	36221.....	71357	36318.....	80230
	35880.....	71210	35986.....	71551	36104.....	80090	36222.....	71372	36319.....	92022
PASS. CARS	35881.....	80170	35987.....	71665	36105.....	71846	36223.....	71381	36320.....	80232
	35883.....	80171	35989.....	71557	36106.....	80072	36224.....	71385	36321.....	80147
LIGHT TRUCKS	35884.....	71398	35991.....	71556	36107.....	80102	36225.....	71388	36323.....	80374
	35885.....	80059	35992.....	71424	36108.....	80066	36228.....	71400	36325.....	80376
MED./HVY. TRUCKS & BUSES	35886.....	71369	35993.....	71425	36110.....	80186	36229.....	71427	36396.....	91656
	35888.....	71361	35994.....	71555	36111.....	80048	36230.....	71431	36397.....	91655
HOSE NUMERICAL	35889.....	71366	35995.....	80178	36112.....	80041	36231.....	71446	36400.....	80188
	35890.....	80143	35996.....	70406	36113.....	80187	36232.....	71448	36401.....	91848
REPAIR KITS	35891.....	71373	35997.....	71234	36114.....	80169	36233.....	71770	36402.....	71263
	35892.....	71368	35998.....	71389	36115.....	80325	36234.....	71773	36403.....	91884
KIT NUMERICAL	35893.....	71393	35999.....	91470	36116.....	80164	36235.....	71774	36404.....	91566
	35894.....	71354	36000.....	71284	36117.....	80165	36236.....	71777	36405.....	91885
MFR. PART NUMBERS	35896.....	71412	36001.....	71449	36118.....	80086	36237.....	71778	36406.....	91956
	35897.....	71780	36002.....	80179	36119.....	70183	36238.....	71784	36408.....	71072
CHANGE-OVERS	35898.....	80337	36004.....	80037	36120.....	70206	36239.....	71785	36409.....	91572
	35901.....	71407	36005.....	71805	36121.....	70216	36240.....	71786	36410.....	91874
ILLUSTRATIONS	35903.....	71422	36006.....	91841	36122.....	70228	36241.....	71791	36412.....	70964
	35904.....	71409	36008.....	71822	36123.....	70252	36242.....	71796	36413.....	70965
	35906.....	71417	36009.....	71824	36124.....	70253	36243.....	71797	36414.....	91578
	35907.....	80340	36010.....	71859	36126.....	80264	36244.....	71802	36415.....	91875
	35909.....	80341	36011.....	71844	36127.....	70275	36245.....	71803	36416.....	91473
	35910.....	71415	36012.....	71827	36128.....	70276	36246.....	71806	36419.....	80189
	35911.....	80144	36013.....	71834	36129.....	70277	36247.....	71811	36420.....	91863
	35913.....	70425	36014.....	80082	36130.....	70283	36248.....	71812	36421.....	71013
	35914.....	80342	36015.....	80180	36131.....	70341	36249.....	71813	36422.....	70924
	35915.....	71365	36016.....	71863	36132.....	70352	36250.....	71814	36423.....	91574
	35916.....	71360	36017.....	80197	36133.....	80234	36251.....	71815	36424.....	91457
	35917.....	71406	36018.....	71840	36134.....	70423	36252.....	71819	36425.....	71084
	35918.....	71401	36019.....	71841	36135.....	70551	36253.....	71825	36426.....	71145
	35919.....	71668	36020.....	71792	36136.....	70579	36254.....	71830	36427.....	71085
	35921.....	71404	36021.....	71828	36137.....	70626	36255.....	71831	36428.....	91583
	35922.....	71413	36022.....	80198	36138.....	70632	36256.....	71832	36429.....	71045
	35923.....	71871	36023.....	80199	36139.....	70643	36257.....	71835	36430.....	71195
	35924.....	71870	36025.....	80117	36140.....	70674	36258.....	71837	36431.....	71102
	35925.....	80172	36026.....	80130	36141.....	70687	36259.....	71847	36432.....	91470
	35926.....	80173	36029.....	80213	36142.....	70691	36260.....	71852	36434.....	91579
	35927.....	71435	36034.....	80212	36145.....	70852	36261.....	71853	36436.....	70353
	35928.....	71439	36042.....	80211	36146.....	70855	36262.....	71854	36437.....	91864
	35930.....	71434	36043.....	71801	36147.....	70920	36263.....	71858	36438.....	71235
	35931.....	70402	36044.....	71799	36148.....	70921	36264.....	71864	36439.....	70441
	35932.....	71094	36045.....	71789	36149.....	70935	36265.....	71866	36440.....	71233
	35933.....	71818	36046.....	71843	36150.....	70952	36266.....	71867	36441.....	71246
	35934.....	91717	36047.....	91735	36151.....	70962	36267.....	80019	36442.....	71245
	35935.....	71402	36048.....	71793	36152.....	70963	36268.....	80021	36443.....	71320
	35936.....	71426	36049.....	80085	36153.....	70970	36269.....	80023	36444.....	91521
	35937.....	71829	36050.....	71877	36154.....	70971	36270.....	80024	36445.....	80190
	35939.....	71403	36051.....	71798	36155.....	70973	36271.....	80030	36446.....	91530
	35940.....	71410	36052.....	71874	36157.....	70979	36272.....	80031	36449.....	91453
	35942.....	71554	36053.....	71878	36158.....	70991	36273.....	80038	36450.....	91886
	35943.....	71429	36055.....	80020	36159.....	71016	36274.....	80040	36451.....	80191
	35944.....	80060	36056.....	71783	36160.....	71026	36275.....	80042	36454.....	91632
	35945.....	80174	36057.....	80109	36162.....	71032	36276.....	80043	36456.....	71836
	35946.....	71438	36060.....	71875	36163.....	71034	36277.....	80044	36457.....	91505
	35947.....	71202	36061.....	80054	36164.....	71035	36278.....	80045	36458.....	91865
	35948.....	80175	36063.....	80168	36165.....	71046	36279.....	80046	36459.....	91631
	35949.....	71800	36064.....	71661	36166.....	71048	36280.....	80049	36460.....	91887
	35950.....	71873	36065.....	80220	36170.....	71053	36281.....	80050	36461.....	80148
	35951.....	71440	36066.....	80181	36171.....	71054	36282.....	80329	36462.....	70443
	35953.....	80266	36067.....	80100	36172.....	71063	36283.....	80052	36463.....	71280
	35954.....	71411	36068.....	71788	36175.....	71071	36284.....	80057	36464.....	92080
	35955.....	71795	36069.....	80182	36176.....	71089	36285.....	80058	36465.....	91539
	35956.....	71552	36070.....	80183	36177.....	71095	36289.....	80065	36466.....	91644
	35957.....	71771	36071.....	80167	36178.....	71120	36290.....	80068	36467.....	91614
	35958.....	70405	36073.....	80081	36179.....	71122	36291.....	80071	36468.....	91598
	35959.....	71550	36074.....	71779	36181.....	71124	36292.....	80073	36469.....	91659
	35960.....	71809	36076.....	71807	36183.....	71132	36293.....	80074	36470.....	91654
	35961.....	71669	36077.....	71816	36184.....	80047	36294.....	80075	36471.....	71411
	35962.....	71862	36078.....	71790	36185.....	71153	36295.....	80077	36472.....	91774
	35963.....	71869	36079.....	71821	36186.....	71155	36296.....	80078	36475.....	91691
	35964.....	71775	36080.....	80069	36187.....	71156	36297.....	80083	36476.....	91630
	35965.....	71430	36081.....	71782	36188.....	71165	36298.....	80084	36477.....	91759
	35966.....	71667	36082.....	80095	36190.....	71198	36299.....	80088	36478.....	71772
	35968.....	71444	36083.....	80184	36191.....	71200	36300.....	80089	36479.....	71666
	35969.....	80145	36084.....	80104	36193.....	71205	36301.....	80091	36480.....	71663
	35970.....	71382	36085.....	80265	36194.....	71212	36302.....	80092	36481.....	71664
	35971.....	71445	36086.....	71865	36195.....	71221	36303.....	80096	36482.....	91706
	35972.....	71443	36087.....	71820	36199.....	71251	36304.....	80097	36483.....	80192
	35973.....	71842	36088.....	91744	36200.....	71253	36305.....	80098	36484.....	91711
	35974.....	71810	36089.....	80152	36202.....	71255	36306.....	80101	36486.....	91537
	35975.....	71432	36090.....	80166	36205.....	71272	36307.....	80103	36487.....	71252
	35976.....	71787	36091.....	80053	36206.....	71277	36308.....	80105	36488.....	91858
	35977.....	71850	36093.....	80055	36207.....	71278	36309.....	80106	36489.....	80193
	35978.....	71860	36094.....	80039	36208.....	71286	36310.....	80107	36490.....	91740
	35979.....	71861	36095.....	80185	36212.....	71306	36311.....	80108	36492.....	91842
	35980.....	80176	36097.....	71823	36213.....	71307	36313.....	80224	36493.....	91791
	35981.....	71660	36098.....	71817	36214.....	71309	36314.....	80226	36494.....	91772
	35982.....	71437	36099.....	71780	36216.....	71315	36315.....	80227	36496.....	91933
	35983.....	71436	36101.....	70442	36217.....	71316	36316.....	80228	36498.....	80215

↔ Not Exact Duplicate, Works On Most Applications.

Changeover Listing - Power Steering Hose and Repair Kits

Competitive No.	Edelmann No.	Competitive No.	Edelmann No.	Competitive No.	Edelmann No.	Competitive No.	Edelmann No.	Competitive No.	Edelmann No.
NAPA (CANADA) - Cont.		NAPA (CANADA) - Cont.		NAPA (CANADA) - Cont.		NAPA (CANADA) - Cont.		NAPA (CANADA) - Cont.	
Hose - Cont.		Hose - Cont.		Hose - Cont.		Hose - Cont.		Hose - Cont.	
36499.....	80214	36596.....	91892	36711.....	91621	36824.....	91494	36940.....	91541
36500.....	91944	36597.....	91650	36713.....	91608	36825.....	91504	36942.....	91547
36501.....	91941	36598.....	91665	36714.....	91609	36826.....	91526	36943.....	91592
36502.....	91945	36599.....	91599	36715.....	70439	36827.....	91533	36944.....	91482
36503.....	91751	36600.....	91529	36716.....	71378	36828.....	91550	36947.....	91525
36504.....	91755	36604.....	91538	36717.....	91643	36829.....	91569	36948.....	91787
36505.....	91946	36606.....	91646	36718.....	91645	36830.....	91573	36949.....	91902
36506.....	91707	36607.....	91648	36719.....	80150	36831.....	91575	36950.....	91753
36507.....	71872	36608.....	91647	36721.....	71377	36832.....	91581	36952.....	91604
36508.....	71833	36609.....	91596	36722.....	91624	36833.....	91584	36953.....	91606
36509.....	71804	36610.....	91893	36724.....	91704	36834.....	91591	36954.....	91919
36510.....	80094	36612.....	91676	36725.....	91765	36836.....	91660	36956.....	91506
36511.....	80061	36613.....	91649	36726.....	71838	36837.....	91684	36957.....	91514
36512.....	91733	36614.....	71392	36727.....	91878	36838.....	91686	36958.....	91637
36514.....	91860	36615.....	91687	36728.....	91773	36839.....	91696	36959.....	91511
36515.....	91888	36616.....	91713	36729.....	91657	36840.....	91697	36960.....	91589
36516.....	71250	36619.....	91675	36730.....	91467	36842.....	91712	36961.....	91601
36517.....	80099	36620.....	71442	36731.....	91703	36844.....	91719	36962.....	91513
36518.....	91716	36621.....	71256	36732.....	91677	36845.....	91720	36963.....	91600
36519.....	91859	36622.....	71250	36733.....	91662	36846.....	91725	36964.....	91920
36521.....	80153	36623.....	91700	36734.....	91790	36847.....	91726	36965.....	91546
36522.....	71857	36624.....	91688	36735.....	91702	36848.....	91728	36966.....	91626
36523.....	71808	36625.....	91715	36736.....	91683	36849.....	91729	36968.....	91640
36524.....	91727	36627.....	91721	36737.....	91674	36850.....	91730	36969.....	91921
36526.....	80070	36628.....	91722	36738.....	91745	36851.....	91731	36970.....	91603
36527.....	80194	36629.....	91695	36739.....	92045	36852.....	91732	36971.....	91605
36528.....	91935	36630.....	91932	36740.....	91895	36853.....	91933	36972.....	91873
36529.....	91940	36631.....	91926	36741.....	91681	36854.....	91754	36973.....	91635
36530.....	91949	36632.....	91927	36742.....	91685	36855.....	91779	36974.....	91639
36531.....	91952	36633.....	91928	36743.....	91622	36856.....	91782	36976.....	91642
36532.....	91953	36635.....	91930	36744.....	71428	36857.....	91952	36978.....	91636
36533.....	91955	36636.....	91931	36745.....	91766	36858.....	91803	36979.....	91627
36535.....	91957	36637.....	91798	36746.....	91767	36859.....	91804	36980.....	91620
36536.....	91958	36639.....	91808	36747.....	91964	36860.....	91809	36981.....	91904
36537.....	91960	36640.....	91743	36748.....	91678	36861.....	91813	36982.....	91905
36538.....	91961	36641.....	91877	36749.....	91709	36862.....	91814	36983.....	91641
36539.....	91963	36642.....	91710	36750.....	91797	36863.....	91815	36984.....	91672
36540.....	91978	36643.....	91708	36751.....	91746	36864.....	91816	36988.....	91510
36541.....	91973	36644.....	71826	36752.....	91752	36865.....	91817	36989.....	91479
36542.....	91974	36645.....	80080	36754.....	80223	36866.....	91820	36992.....	91784
36543.....	91982	36646.....	91840	36756.....	91942	36867.....	91821	36993.....	91786
36544.....	91985	36647.....	91734	36757.....	91924	36868.....	91822	36994.....	91756
36545.....	91986	36648.....	80093	36758.....	80216	36869.....	91824	36995.....	91805
36546.....	92004	36649.....	91723	36759.....	91739	36870.....	91825	36997.....	91638
36547.....	92005	36650.....	91783	36761.....	91796	36871.....	91831	36998.....	91922
36548.....	92006	36651.....	91823	36762.....	91917	36872.....	91832	36999.....	91680
36549.....	92007	36652.....	91819	36763.....	91781	36873.....	91845	37000.....	91883
36550.....	92008	36653.....	80056	36764.....	91812	36874.....	91847	37001.....	91748
36551.....	92009	36654.....	71849	36765.....	91810	36875.....	91855	37002.....	91747
36552.....	92010	36655.....	91658	36766.....	91948	36876.....	91861	37003.....	91749
36553.....	92011	36656.....	91661	36767.....	91896	36877.....	91862	37004.....	91679
36554.....	92012	36658.....	91668	36768.....	91897	36878.....	91934	37005.....	91590
36555.....	92013	36659.....	91894	36769.....	91780	36881.....	91545	37006.....	91775
36556.....	92014	36663.....	91866	36770.....	80076	36883.....	91602	37007.....	91693
36557.....	92015	36667.....	71003	36771.....	92042	36889.....	91663	37009.....	91692
36558.....	92016	36668.....	71179	36772.....	92044	36890.....	91698	37011.....	91724
36559.....	92017	36670.....	91501	36773.....	92046	36891.....	91750	37012.....	91764
36560.....	92018	36671.....	91502	36774.....	92047	36893.....	91757	37013.....	91770
36561.....	92019	36672.....	92041	36777.....	91576	36894.....	91760	37014.....	91758
36562.....	92020	36673.....	70721	36779.....	91869	36896.....	91826	37015.....	91777
36563.....	92021	36675.....	80149	36780.....	91870	36897.....	91771	37016.....	91906
36564.....	92022	36678.....	91570	36781.....	91898	36898.....	91666	37017.....	91857
36565.....	92023	36679.....	91571	36782.....	91568	36905.....	91481	37018.....	91682
36566.....	92024	36680.....	91867	36783.....	91871	36906.....	91471	37019.....	91907
36567.....	92025	36681.....	91474	36784.....	91451	36907.....	91524	37020.....	91835
36568.....	92026	36682.....	91916	36787.....	91577	36909.....	91518	37021.....	91908
36569.....	92027	36683.....	91582	36789.....	91549	36910.....	91523	37022.....	91909
36570.....	92028	36684.....	91476	36790.....	91516	36911.....	91527	37023.....	91970
36571.....	91965	36685.....	91468	36791.....	91879	36912.....	91536	37024.....	91971
36572.....	91966	36686.....	71181	36793.....	91512	36913.....	91619	37025.....	91972
36573.....	91967	36687.....	71036	36794.....	91519	36914.....	91768	37026.....	91975
36574.....	92029	36689.....	91564	36795.....	91522	36916.....	91612	37030.....	92105
36575.....	92030	36690.....	91565	36797.....	91526	36918.....	91597	37031.....	92048
36576.....	92031	36691.....	70996	36798.....	91918	36919.....	91517	37032.....	92049
36577.....	92002	36692.....	91868	36799.....	91617	36921.....	91761	37033.....	92050
36578.....	92003	36693.....	71062	36802.....	91785	36923.....	91943	37034.....	92051
36579.....	91991	36694.....	91495	36804.....	91593	36924.....	91763	37035.....	92063
36580.....	91992	36695.....	91534	36805.....	91543	36925.....	91718	37036.....	91923
36581.....	92043	36696.....	71197	36807.....	91694	36926.....	91836	37038.....	91910
36582.....	92037	36697.....	91508	36808.....	91899	36927.....	91838	37039.....	91872
36583.....	91987	36698.....	71257	36810.....	91799	36928.....	91833	37040.....	91673
36584.....	91968	36699.....	91509	36811.....	91800	36929.....	80079	37041.....	91911
36585.....	91969	36700.....	91520	36812.....	91881	36930.....	91834	37043.....	91854
36587.....	91981	36701.....	71269	36813.....	91882	36931.....	91830	37044.....	91837
36589.....	92040	36702.....	91455	36814.....	91851	36932.....	91925	37045.....	91839
36590.....	91633	36704.....	91542	36815.....	91454	36933.....	91789	37046.....	91913
36591.....	91890	36705.....	71258	36816.....	91459	36934.....	91699	37047.....	91795
36592.....	91891	36707.....	91507	36819.....	91463	36936.....	91900	37048.....	91914
36593.....	71416	36708.....	70434	36821.....	91465	36937.....	91901	37049.....	91738
36594.....	91818	36709.....	71352	36822.....	91466	36938.....	91594	37050.....	91762
36595.....	91651	36710.....	71285	36823.....	91469	36939.....	91607	37053.....	91792

↔ Not Exact Duplicate, Works On Most Applications.

SYSTEM PUMP & GEAR IDENT.

SYSTEM & COMPONENT IDENT.

PASS. CARS

LIGHT TRUCKS

MED./HVY. TRUCKS & BUSES

HOSE NUMERICAL

REPAIR KITS

KIT NUMERICAL

MFR. PART NUMBERS

CHANGE-OVERS

ILLUSTRATIONS

Changeover Listing - Power Steering Hose and Repair Kits

	Competitive No.	Edelmann No.	Competitive No.	Edelmann No.	Competitive No.	Edelmann No.	Competitive No.	Edelmann No.	Competitive No.	Edelmann No.
SYSTEM PUMP & GEAR IDENT.	NAPA (CANADA) - Cont.		NAPA (CANADA) - Cont.		NAPA (CANADA) - Cont.		NAPA (CANADA) - Cont.		NAPA (CANADA) - Cont.	
	Hose - Cont.		Hose - Cont.		End Fittings - Cont.		Repair Kits - Cont.		Repair Kits - Cont.	
SYSTEM & COMPONENT IDENT.	37054.....	91793	37158.....	92084	35009.....	39103	348433.....	8849	34888.....	8725
	37056.....	91802	37159.....	92085	35010.....	39859	348434.....	8850	34889.....	8726
PASS. CARS	37058.....	91807	37160.....	92086	35011.....	39860	348435.....	8851	34890.....	8727
	37059.....	91811	37161.....	92087	35012.....	39861	348436.....	8852	34891.....	8729
LIGHT TRUCKS	37061.....	91828	37162.....	92088	35013.....	39862	348437.....	8853	34892.....	8730
	37062.....	91829	37163.....	92089	35015.....	39135	348438.....	8854	34893.....	8731
MED./HVY. TRUCKS & BUSES	37063.....	91843	37164.....	92090	35016.....	39212	348439.....	8855	34894.....	8732
	37064.....	91844	37165.....	92091	35017.....	39854	348441.....	8856	34895.....	8733
HOSE NUMERICAL	37065.....	91846	37166.....	92092	35018.....	39856	348442.....	8857	34896.....	8734
	37066.....	91849	37167.....	92093	35019.....	39104	348443.....	8858	34897.....	8735
REPAIR KITS	37067.....	91850	37168.....	92094	35020.....	39105	348444.....	8859	34898.....	8740
	37068.....	91852	37169.....	92095	35021.....	39106	348445.....	8860	34900.....	8728
KIT NUMERICAL	37069.....	91853	37170.....	92096	35022.....	39107	348446.....	8861	34901.....	8634
	37071.....	91856	37171.....	92097	35023.....	39108	348447.....	8862	34902.....	8628
MFR. PART NUMBERS	37072.....	91912	37172.....	92098	35024.....	39109	348448.....	8863	34903.....	8760
	37073.....	91936	37173.....	92099	35025.....	39110	348449.....	8864	34904.....	8682
CHANGE-OVERS	37074.....	91937	37174.....	92100	35026.....	39111	34845.....	8568	34905.....	8681
	37075.....	91938	37175.....	92101	35027.....	39112	348451.....	8865	34906.....	8515
ILLUSTRATIONS	37076.....	91950	37176.....	92102	35028.....	39113	348452.....	8866	34907.....	8531
	37077.....	91951	37177.....	92103	35029.....	39114	348453.....	8867	34908.....	8667
	37078.....	91954	37178.....	92104	Repair Kits		348454.....	8868	34909.....	8761
	37081.....	91776	37179.....	92105	348361.....	8784	348455.....	8869	34910.....	8644
	37082.....	91947	37180.....	92106	348362.....	8785	348456.....	8870	34912.....	8660
	37083.....	91669	37183.....	92109	348363.....	8786	348457.....	8871	34913.....	8647
	37084.....	91788	37184.....	92110	348364.....	8787	348458.....	8872	34914.....	8666
	37085.....	91915	37185.....	92111	348365.....	8788	348459.....	8873	34915.....	8741
	37086.....	91736	37187.....	92113	348366.....	8789	34846.....	8571	34916.....	8648
	37087.....	91689	37188.....	92114	348367.....	8790	348461.....	8874	34917.....	8651
	37090.....	91769	37190.....	92116	348368.....	8791	348462.....	8875	34918.....	8692
	37091.....	91778	37191.....	92117	348369.....	8792	348463.....	8876	34919.....	8655
	37092.....	91794	37192.....	92118	348370.....	8793	348464.....	8877	34920.....	8691
	37093.....	91806	37193.....	92119	348371.....	8793	348465.....	8878	34921.....	8656
	37094.....	91827	37195.....	92121	348372.....	8794	348466.....	8879	34923.....	8659
	37095.....	91737	37196.....	92122	348373.....	8795	348467.....	8880	34924.....	8657
	37096.....	91939	37197.....	92123	348374.....	8796	348468.....	8881	34925.....	8661
	37100.....	91959	37199.....	92125	348375.....	8797	348469.....	8882	34926.....	8662
	37101.....	91962	37200.....	92126	348376.....	8798	34847.....	8572	34927.....	8742
	37102.....	91528	37201.....	92127	348377.....	8799	348471.....	8883	34928.....	8736
	37103.....	91979	37202.....	92128	348378.....	8800	348472.....	8884	34929.....	8738
	37104.....	92053	37203.....	92129	348379.....	8801	348473.....	8885	34930.....	8737
	37105.....	92054	37209.....	92135	348381.....	8802	348474.....	8886	34932.....	8743
	37106.....	92055	37210.....	92136	348382.....	8803	348475.....	8887	34933.....	8744
	37107.....	92056	37214.....	92140	348383.....	8804	348476.....	8888	34934.....	8698
	37108.....	92057	Bulk Return Hose		348384.....	8805	348477.....	8889	34935.....	8694
	37109.....	92032	34995.....	81352	348385.....	8806	348478.....	8890	34936.....	8697
	37110.....	91990	34996.....	81353	348386.....	8807	348479.....	8891	34937.....	8695
	37111.....	91988	34997.....	81354	348387.....	8808	348481.....	8892	34938.....	8696
	37112.....	91989	34998.....	81355	348388.....	8809	348482.....	8893	34940.....	8745
	37113.....	91994	34999.....	81356	348389.....	8810	348483.....	8894	34941.....	8746
	37114.....	92033	35001.....	81206	34839.....	8561	348484.....	8895	34942.....	8747
	37115.....	92034	35002.....	71206	348391.....	8811	348485.....	8896	34943.....	8748
	37116.....	92035	35003.....	71207	348392.....	8812	348486.....	8897	34944.....	8749
	37117.....	92036	35004.....	71207	348393.....	8813	348487.....	8898	34945.....	8750
	37118.....	92038	36196.....	71224	348394.....	8814	348488.....	8899	34948.....	8770
	37119.....	92039	36197.....	71236	348395.....	8815	348489.....	8900	34960.....	8772
	37120.....	92058	36209.....	71296	348396.....	8816	34849.....	8579	34961.....	8773
	37121.....	92059	36210.....	71297	348397.....	8817	348491.....	8901	34962.....	8774
	37122.....	92060	36219.....	71350	348398.....	8818	34852.....	8588	34963.....	8775
	37123.....	92061	36220.....	71351	348399.....	8819	34853.....	8592	34964.....	8776
	37125.....	91995	36286.....	80062	34840.....	8562	34854.....	8595	34965.....	8777
	37126.....	92104	36287.....	80063	348401.....	8820	34856.....	8630	34966.....	8771
	37127.....	91998	36288.....	80064	348402.....	8821	34857.....	8632	34968.....	8778
	37128.....	91999	End Fittings		348403.....	8822	34858.....	8635	34969.....	8779
	37129.....	92000	34951.....	70001	348404.....	8823	34859.....	8639	34970.....	8780
	37131.....	92062	34952.....	70002	348405.....	8824	34860.....	8500	34971.....	8781
	37132.....	91984	34953.....	70003	348406.....	8825	34861.....	8652	34972.....	8782
	37133.....	92063	34954.....	70004	348407.....	8826	34862.....	8744	34973.....	8783
	37134.....	91980	34955.....	70005	348408.....	8827	34863.....	8680	35030.....	8703
	37135.....	92064	34956.....	70006	348409.....	8828	34864.....	8683	35031.....	8700
	37136.....	92065	34957.....	70007	348411.....	8829	34865.....	8693	35032.....	8702
	37137.....	92066	34958.....	70011	348412.....	8830	34867.....	8704	35033.....	8701
	37138.....	92067	34974.....	39136	348413.....	8831	34868.....	8705	35034.....	8757
	37139.....	92068	34975.....	39137	348414.....	8832	34869.....	8706	35035.....	8758
	37140.....	91993	34976.....	39138	348415.....	8833	34870.....	8707	35036.....	8755
	37141.....	91996	34977.....	39139	348416.....	8834	34871.....	8708	35037.....	8799
	37142.....	91997	34978.....	39139	348417.....	8835	34872.....	8709	35038.....	7900
	37143.....	92069	34979.....	39504	348418.....	8836	34873.....	8710	35039.....	7910
	37144.....	92070	34980.....	39852	348419.....	8837	34874.....	8711	35040.....	8509
	37145.....	92071	34981.....	39853	34842.....	8838	34875.....	8712	35041.....	8514
	37146.....	92072	34982.....	39855	348421.....	8839	34876.....	8713	35042.....	8518
	37147.....	92073	34983.....	39857	348422.....	8840	34877.....	8714	35043.....	8522
	37148.....	92074	34984.....	39858	348423.....	8841	34878.....	8715	35044.....	8524
	37149.....	92075	34985.....	39863	348424.....	8842	34879.....	8625	35045.....	8527
	37150.....	92076	34986.....	39864	348425.....	8843	34880.....	8658	35046.....	8529
	37151.....	92077	34987.....	39864	348426.....	8843	34881.....	8718	35048.....	8540
	37152.....	92078	34988.....	39864	348427.....	8844	34882.....	8719	35049.....	8537
	37153.....	92079	34989.....	70008	348428.....	8845	34883.....	8720	35050.....	8538
	37154.....	92080	35004.....	252660	348429.....	8846	34884.....	8721	35051.....	8539
	37155.....	92081	35005.....	123600	34843.....	8565	34885.....	8722	35052.....	8540
	37156.....	92082	35006.....	39100	348431.....	8847	34886.....	8723	35062.....	8553
	37157.....	92083	35007.....	39101	348432.....	8848	34887.....	8724	35064.....	8763
			35008.....	39102						

Changeover Listing - Power Steering Hose and Repair Kits

Competitive No.	Edelmann No.	Competitive No.	Edelmann No.	Competitive No.	Edelmann No.	Competitive No.	Edelmann No.	Competitive No.	Edelmann No.
NAPA (CANADA) - Cont.		NAPA (CANADA) - Cont.		OMEGA - Cont.		OMEGA - Cont.		OMEGA - Cont.	
Repair Kits - Cont.		Repair Kits - Cont.		Hose - Cont.		Hose - Cont.		Hose - Cont.	
35065.....	8717	35181.....	8597	1093.....	80255	126.....	91737	232.....	70434
35066.....	8641	35182.....	8599	1094.....	80322	128.....	91841	233.....	92008
35068.....	8716	35183.....	8598	1095.....	80322	129.....	91842	234.....	91640
35069.....	8625	35184.....	8601	1096.....	80262	130.....	91774	235.....	91635
35076.....	8633	35185.....	8602	1097.....	80256	131.....	91724	236.....	91649
35078.....	8670	35186.....	8600	1098.....	80307	132.....	91836	237.....	91646
35080.....	8663	35187.....	8604	1099.....	80309	133.....	91835	238.....	91721
35081.....	8764	35188.....	8603	110.....	91770	134.....	91851	23850.....	91598
35082.....	8690	35189.....	8677	1100.....	80311	135.....	91834	239.....	91647
35083.....	8753	35190.....	8679	1101.....	80152	136.....	91850	240.....	71352
35085.....	8624	35192.....	8665	1102.....	91858	137.....	91695	24020.....	91874
35086.....	8640	35193.....	8664	1103.....	70269	138.....	80080	24027.....	91572
35087.....	8643	35194.....	8672	1107.....	70277	139.....	71838	24030.....	91574
35088.....	8642	35195.....	8671	1108.....	71094	141.....	80077	241.....	91631
35089.....	8631	35196.....	8668	1109.....	80372	149.....	80354	242.....	91656
35090.....	8520	35198.....	8669	111.....	91792	150.....	92127	24261.....	91710
35091.....	8689	35199.....	8636	1110.....	80103	151.....	92128	243.....	91647
35095.....	8686			1115.....	80139	154.....	80076	244.....	91772
35096.....	8646			1116.....	80020	155.....	71851	245.....	91638
35097.....	8676			1118.....	80110	156.....	80092	246.....	91768
35098.....	8687			1119.....	80023	157.....	80079	247.....	91665
35099.....	8653			112.....	91720	158.....	91738	248.....	91735
35100.....	8516			1120.....	80329	160.....	91821	249.....	91636
35101.....	8688			1121.....	71773	161.....	91822	24936.....	91732
35102.....	8517			1122.....	71784	162.....	80057	24947.....	91470
35103.....	8766			1124.....	71088	163.....	91820	24982.....	91651
35104.....	7856			1125.....	71146	166.....	71877	24985.....	71301
35105.....	8767			1126.....	71234	168.....	80105	24986.....	71301
35106.....	8530			1127.....	71668	170.....	24992	24992.....	91956
35107.....	7889			1128.....	71816	171.....	80055	251.....	91662
35108.....	8759			1129.....	71232	175.....	80106	252.....	91654
35109.....	7895			113.....	71784	176.....	91798	253.....	91655
35110.....	8513			1130.....	71246	177.....	80053	254.....	91658
35111.....	8765			1131.....	80131	178.....	80040	255.....	91669
35112.....	7859			1132.....	71785	179.....	91780	256.....	91891
35113.....	8528			1136.....	80278	180.....	91796	257.....	91947
35114.....	7860			1137.....	80184	181.....	91729	258.....	91639
35116.....	7918			1138.....	71398	182.....	91779	259.....	91641
35117.....	8507			1139.....	71669	183.....	80040	260.....	91704
35120.....	8501			114.....	91803	184.....	91778	261.....	91666
35121.....	8526			1140.....	80089	185.....	80053	262.....	92008
35122.....	7642			1142.....	71275	188.....	71791	263.....	91703
35123.....	8532			1143.....	92022	192.....	80055	264.....	91657
35124.....	8532			1147.....	71660	193.....	91728	265.....	91476
35125.....	8768			1148.....	80063	198.....	80145	266.....	91691
35126.....	8769			1149.....	80164	200.....	80070	267.....	91689
35129.....	8521			115.....	91716	20007.....	91992	268.....	91673
35130.....	8523			1150.....	80063	20008.....	91581	269.....	91767
35131.....	7095			1152.....	80222	20010.....	80063	270.....	91703
35132.....	8525			1154.....	91470	20012.....	91957	271.....	91715
35133.....	7906			1155.....	71437	20013.....	91533	272.....	91673
35134.....	7877			1156.....	80063	201.....	91565	273.....	91709
35135.....	7864			1158.....	80293	20103.....	80163	274.....	71014
35136.....	7168			116.....	91725	20104.....	80168	275.....	71411
35137.....	8754			1160.....	80063	20105.....	80163	276.....	91707
35138.....	8755			1162.....	80220	20115.....	91716	277.....	71020
35139.....	7897			1165.....	91958	20145.....	91888	278.....	70677
35140.....	7898			1167.....	70228	20194.....	80044	279.....	91788
35141.....	8674			1169.....	71800	20196.....	70442	280.....	91771
35142.....	8678			117.....	91718	20199.....	80153	281.....	91790
35143.....	7874			1172.....	80374	202.....	91869	284.....	91791
35144.....	8584			1173.....	91985	20216.....	91840	286.....	91775
35145.....	8581			1174.....	71224	20221.....	91538	287.....	91736
35147.....	8591			1175.....	80292	20223.....	71320	288.....	91766
35148.....	8585			1176.....	80063	20238.....	91633	289.....	91773
35150.....	8570			1178.....	71399	20253.....	91655	290.....	80038
35151.....	8650			1179.....	80224	20266.....	91691	291.....	80038
35152.....	8649			118.....	91800	20323.....	80083	294.....	92008
35153.....	8673			1181.....	80063	204.....	91870	297.....	91890
35154.....	8654			1182.....	80063	205.....	91451	298.....	91568
35155.....	8645			1183.....	71872	208.....	71062	299.....	91774
35156.....	8685			1186.....	80045	209.....	71119	300.....	70722
35157.....	8756			119.....	91719	210.....	91864	30001.....	91965
35158.....	8757			1190.....	80063	211.....	91501	30002.....	91966
35159.....	8758			1192.....	80019	213.....	91502	30003.....	91978
35160.....	8638			1195.....	70930	214.....	91508	30004.....	92005
35161.....	8637			1197.....	80276	215.....	91506	30005.....	91804
35164.....	8589			1198.....	70235	216.....	91840	30006.....	92004
35165.....	7885			1199.....	70272	217.....	91534	30008.....	91962
35166.....	8580			120.....	71797	219.....	71269	30009.....	91961
35167.....	8594			1201.....	80344	220.....	91536	30010.....	92053
35168.....	8576			1203.....	92031	221.....	91538	30011.....	92054
35169.....	8608			1204.....	80303	223.....	71320	30012.....	92039
35171.....	8582			121.....	91672	224.....	91509	30013.....	91960
35173.....	8610			1213.....	80111	225.....	71352	30014.....	92060
35174.....	8612			1219.....	71317	226.....	91776	30015.....	92041
35175.....	8609			122.....	91982	227.....	91789	30016.....	91935
35176.....	8611			1224.....	71809	228.....	91724	30017.....	92061
35177.....	8621			123.....	71804	229.....	91708	30018.....	91934
35178.....	8554			124.....	80021	230.....	91637	30019.....	91940
35180.....	8629			125.....	91738	231.....	91642	30020.....	80268

↔ Not Exact Duplicate, Works On Most Applications.

SYSTEM
PUMP &
GEAR
IDENT.

SYSTEM &
COM-
PONENT
IDENT.

PASS.
CARS

LIGHT
TRUCKS

MED./HVY.
TRUCKS
& BUSES

HOSE
NUMER-
ICAL

REPAIR
KITS

KIT
NUMER-
ICAL

MFR.
PART
NUM-
BERS

CHANGE-
OVERS

ILLUST-
RATIONS

Changeover Listing - Power Steering Hose and Repair Kits

	Competitive No.	Edelmann No.	Competitive No.	Edelmann No.	Competitive No.	Edelmann No.	Competitive No.	Edelmann No.	Competitive No.	Edelmann No.
	OMEGA - Cont.		OMEGA - Cont.		OMEGA - Cont.		OMEGA - Cont.		OMEGA - Cont.	
	Hose - Cont.		Hose - Cont.		Hose - Cont.		Hose - Cont.		Hose - Cont.	
SYSTEM PUMP & GEAR IDENT.	30021	80267	30265	91476	34907	71256	3765	91619	3872	71173
	30022	80093	30269	91767	34908	91964	3766	91621	3873	71434
	30023	92016	30270	91703	34909	71250	3767	91589	3874	91677
	30024	91862	30271	91715	34910	91695	3768	71876	3875	91699
SYSTEM & COMPONENT IDENT.	30026	92019	30273	91709	34911	91537	3769	71210	3876	71435
	30027	92010	30277	↔71020	34914	80084	377	91579	3877	91684
	30028	92012	30280	91771	34916	↔71250	3770	71865	3878	71440
	30029	92011	30281	91790	34917	↔91581	3773	91593	3879	91759
	30030	92022	30283	91885	34923	91695	3774	71353	388	71015
	30031	92036	30284	91791	34924	71250	3775	91519	3880	91679
	30033	92055	30288	91766	34928	91583	3778	91583	3881	91682
	30034	80257	30297	91890	34932	91733	3779	91482	3882	92045
	30035	91955	30299	91774	34941	91706	3780	91752	3883	71445
	30036	92047	30300	70722	34952	71151	3781	91479	3884	71446
PASS. CARS	30037	92021	30313	↔91507	34953	↔91453	3789	91511	3885	91694
	30038	80287	30339	91814	34959	71145	3790	91601	3886	71869
	30039	92020	30340	91707	34966	91847	3791	71370	3887	71775
	30040	92049	30343	80056	34969	91576	3792	↔91879	3888	71550
	30041	80299	30348	91897	34970	↔91573	3793	71421	3889	71439
	30042	80300	30349	91819	34974	91643	3794	91599	389	80075
	30043	80297	30358	91823	34976	91505	3797	91524	3890	71385
	30044	80279	30379	80314	34977	91630	3798	71179	3891	80173
	30045	80296	30387	91896	34979	91659	3799	↔80168	3892	91758
LIGHT TRUCKS	30046	80180	305	80096	34980	91644	380	↔80134	3893	71840
	30047	80295	306	↔71875	34981	91650	3800	71208	3894	91933
	30048	92064	30692	71412	34999	91578	3801	91603	3895	71841
	30049	92034	30714	71795	352	80088	3802	91605	3896	91757
	30051	92048	30731	91713	356	80072	3803	91546	3897	91683
	30052	92046	30734	80225	357	80068	3804	91543	3898	91900
	30053	92070	30756	71794	363	71187	3805	71208	390	80032
	30054	92071	30785	71777	365	71199	3806	71287	3902	91751
MED./HVY. TRUCKS & BUSES	30055	80314	30791	71009	366	91457	3807	71284	3903	↔91754
	30056	80315	308	71389	367	71085	3808	71285	3904	71875
	30059	80234	309	80066	368	71070	3809	↔80174	3906	71436
	30060	80251	30970	↔70245	369	71068	381	70723	3907	91678
	30061	91987	30972	91530	370	71089	3810	71289	3908	91693
	30062	91824	31001	↔80298	3704	71290	3811	91894	3909	91692
	30063	91825	31009	91979	3706	91514	3812	91607	391	92013
HOSE NUMERICAL	30064	92062	31017	80053	3707	91513	3813	71392	3910	91740
	30065	71817	31020	80363	3708	91512	3815	71373	3911	71857
	30066	80305	31132	91836	3709	91523	3816	91597	3912	91749
	30068	91975	31137	91695	371	71084	3817	71368	3913	91747
	30069	91974	312	71194	3710	91525	3818	71369	3914	91746
	30070	91972	313	↔91507	3711	↔71109	3819	91668	3917	71783
	30071	92024	317	70721	3712	71166	382	80035	3918	80181
	30072	91994	320	91566	3713	71167	3820	91620	3919	91471
	30076	91967	323	71245	3715	91521	3821	91626	392	80103
	30077	↔91967	327	71003	3716	91619	3823	71361	3923	91545
REPAIR KITS	30080	71119	328	71412	3717	91520	3824	71360	3925	80095
	30083	↔80246	332	80086	3718	91645	3825	71380	3926	91797
	30084	91982	333	80078	3719	91592	3826	71382	3927	71864
	30085	91755	335	80090	3721	71172	3828	91604	3928	71810
	30088	↔71224	337	↔80052	3722	80178	3829	91606	3929	71866
	30089	80193	33715	91521	3724	71171	383	70724	3931	80094
	30092	91887	33717	91520	3725	71309	3830	71378	3932	71859
	30096	92045	33730	91517	3726	80163	3831	71377	3933	80104
	30098	71428	33733	71261	3729	91522	3832	↔92080	3934	80081
KIT NUMERICAL	301	80071	33734	91518	373	↔70924	3833	71354	3935	91739
	30109	71258	33736	91542	3730	91517	3834	91686	3936	71837
	30110	91841	33737	92080	3731	91516	3835	91590	3937	80102
	30112	91842	33738	91539	3732	91547	3836	91594	3938	80099
	30117	80168	33764	91591	3733	71261	3837	71861	3939	91858
	30138	80080	33766	91621	3734	91518	3839	91627	3940	91860
	30146	80185	338	80039	3735	91919	384	80034	3941	91859
	30170	91861	33832	↔92080	3736	91542	3840	91622	3942	80107
MFR. PART NUMBERS	30176	91798	33841	91614	3737	92080	3841	91614	3943	71782
	30180	91796	33858	91893	3738	91539	3842	91622	3944	↔91763
	30184	↔91778	33861	92140	3739	↔71437	3843	71871	3945	91763
	30189	91733	33863	91685	374	↔70275	3844	91756	3947	↔92080
	30190	70407	33877	91684	3740	71280	3845	71372	3948	71806
	30197	91811	33879	91759	3741	80170	3846	71554	3949	80371
	302	80070	33894	91933	3742	71313	3847	71426	3950	71862
	30210	91864	33902	91751	3744	91609	3848	91602	3951	71813
	30211	91501	33907	91678	3745	91902	3849	71364	3952	↔71665
CHANGE-OVERS	30213	91502	33910	91740	3746	91608	3850	91598	3953	80163
	30214	91508	33931	80094	3747	91600	3851	91624	396	↔71023
	30217	91534	33939	91858	3748	91510	3852	71427	398	71197
	30219	71269	33940	91860	3750	91541	3853	71389	3982	80167
	30224	91509	33941	91859	3751	71295	3855	80175	399	↔80035
	30236	91649	341	91728	3752	71363	3856	71169	4001	70912
	30241	91631	34147	71416	3753	80151	3857	91702	4002	80124
	30244	91772	344	80048	3755	71858	3858	91893	4003	71242
	30248	↔91735	345	80041	3756	71294	3859	71873	4004	71279
	30251	91662	346	80050	3757	71362	3860	80376	4005	71274
	30252	91654	347	80049	3758	71216	3863	91685	4006	80129
	30254	91658	34900	71277	3759	71292	3864	80280	4007	71255
	30256	91891	34901	91818	376	↔70924	3865	91753	4008	71056
	30260	91704	34902	91675	3760	91549	3866	71449	401	70353
	30261	91666	34903	91674	3762	91687	3867	↔71863	4011	71230
	30262	↔92008	34904	↔71248	3763	71776	3868	71438	4012	71231
	30264	91657	34905	91727	3764	91591	3869	70438	4013	71202

↔ Not Exact Duplicate, Works On Most Applications.

Changeover Listing - Power Steering Hose and Repair Kits

Competitive No.	Edelmann No.	Competitive No.	Edelmann No.	Competitive No.	Edelmann No.	Competitive No.	Edelmann No.	Competitive No.	Edelmann No.
OMEGA - Cont.		OMEGA - Cont.		OMEGA - Cont.		OMEGA - Cont.		OMEGA - Cont.	
Hose - Cont.		Hose - Cont.		Hose - Cont.		Hose - Cont.		Hose - Cont.	
4015.....	71291	4134.....	70422	4270.....	71849	4961.....	91584	506.....	70653
4016.....	70910	4135.....	70426	4271.....	71846	4963.....	70996	50650.....	71181
4017.....	70986	4136.....	70424	4272.....	80280	4964.....	91868	50651.....	91681
4019.....	80156	4137.....	70427	4273.....	80289	4966.....	91847	50652.....	91855
402.....	80024	4138.....	71395	428.....	70579	4967.....	◇70987	507.....	80027
4020.....	91874	4139.....	71396	429.....	91717	4968.....	71772	509.....	71345
4021.....	◇91574	4143.....	70405	430.....	80061	4969.....	91576	50987.....	91526
4022.....	70956	4144.....	70429	431.....	91602	4970.....	◇91573	50988.....	91527
4023.....	70964	4145.....	70425	432.....	71830	4971.....	91577	510.....	70689
4024.....	70965	4146.....	71415	433.....	71831	4973.....	◇70935	51003.....	91824
4026.....	71215	4147.....	71416	434.....	70442	4974.....	91643	51006.....	92023
4027.....	91572	4148.....	70407	436.....	◇70687	4976.....	91505	51016.....	91814
4029.....	70518	4149.....	71393	437.....	◇70648	4977.....	91630	51029.....	91745
4030.....	91574	4150.....	80195	439.....	70353	4978.....	70439	511.....	70682
4033.....	◇70257	4151.....	◇71300	441.....	◇80127	4979.....	91695	512.....	70251
4036.....	70970	4152.....	80197	443.....	◇71263	4980.....	91644	513.....	80030
4037.....	◇70257	4155.....	◇71299	445.....	◇70674	4981.....	91650	515.....	80029
4039.....	70963	4158.....	71147	451.....	◇71234	4982.....	91651	516.....	70245
4040.....	◇70518	4160.....	71402	453.....	80031	4983.....	91661	518.....	◇70242
4042.....	◇70952	417.....	71793	459.....	◇70859	4984.....	◇71299	519.....	70737
4044.....	71233	418.....	◇70329	463.....	70855	4985.....	71301	520.....	◇70247
4045.....	◇80115	419.....	71834	464.....	70632	4986.....	◇71301	521.....	70710
4046.....	◇71303	4201.....	71424	466.....	71058	4988.....	71214	522.....	70646
405.....	◇70656	4202.....	71878	471.....	70279	4989.....	◇71039	523.....	80028
4050.....	◇80110	4203.....	71843	473.....	70265	499.....	91956	524.....	◇70646
4055.....	71065	4204.....	71787	475.....	◇80115	4990.....	91582	525.....	◇80116
4057.....	70986	4205.....	71816	476.....	70252	4991.....	◇91571	527.....	80149
4058.....	70987	4206.....	71443	477.....	◇70351	4993.....	◇70924	530.....	71346
4059.....	◇70518	4207.....	71850	479.....	70697	4994.....	71036	531.....	91564
406.....	70640	4208.....	71878	480.....	◇70333	4995.....	◇70924	533.....	◇70235
4061.....	71232	4209.....	80085	481.....	70696	4996.....	◇91570	535.....	71308
4063.....	◇70932	421.....	◇91646	482.....	70329	4997.....	91570	537.....	◇71057
4064.....	71265	4210.....	71820	484.....	80110	4998.....	91571	53706.....	91514
4065.....	71270	4211.....	71257	485.....	◇70260	4999.....	91578	53709.....	91523
4066.....	71268	4212.....	80069	486.....	◇70971	500.....	◇70648	53710.....	91525
4067.....	71305	4213.....	71556	487.....	80132	50001.....	80093	53716.....	91619
4069.....	◇71304	4214.....	71442	488.....	80112	50004.....	92121	53719.....	91592
4071.....	◇80115	4215.....	80054	489.....	70276	50005.....	92003	53744.....	91609
4075.....	70911	4218.....	80083	490.....	70329	50006.....	91812	53746.....	91608
4079.....	◇70996	4219.....	71557	490.....	71277	50007.....	91781	53762.....	91687
4080.....	70960	422.....	◇70648	4901.....	91818	50008.....	91952	53765.....	91619
4083.....	70934	4220.....	71424	4902.....	91675	50009.....	92020	53780.....	91752
4084.....	71038	4221.....	71555	4903.....	91674	50011.....	80108	53794.....	91599
4085.....	70960	4222.....	71842	4904.....	◇71248	50012.....	91782	53798.....	71179
4086.....	70932	4223.....	80199	4905.....	91727	50013.....	91953	53811.....	91894
4088.....	70933	4224.....	71432	4907.....	71256	50014.....	91809	53812.....	91607
4089.....	71240	4225.....	71078	4908.....	91964	50015.....	92051	53816.....	91597
409.....	70642	4226.....	◇71153	4909.....	80150	50016.....	92063	53819.....	91668
4090.....	71029	4227.....	71852	4910.....	91695	50017.....	92065	53830.....	71378
4091.....	◇71029	4228.....	80130	4911.....	91537	50019.....	91995	53831.....	71377
4092.....	◇71065	4229.....	71853	4912.....	71249	50020.....	80308	53835.....	91590
4093.....	71037	423.....	◇70656	4914.....	80084	50021.....	80310	53840.....	91612
4097.....	70992	4230.....	80117	4915.....	◇80058	50025.....	91703	53842.....	91622
4098.....	70917	4231.....	71099	4916.....	◇71250	50027.....	◇70442	53851.....	91624
4099.....	70940	4232.....	71079	4920.....	◇91495	50028.....	92009	53857.....	91702
410.....	71800	4233.....	◇80258	4922.....	71822	50030.....	91853	53874.....	91677
4100.....	71091	4234.....	71153	4923.....	91695	50035.....	◇71224	53882.....	92045
4101.....	71092	4237.....	70421	4924.....	91470	50041.....	◇71224	53885.....	91694
4102.....	71088	4238.....	◇71257	4925.....	91474	501.....	70864	53897.....	91683
4103.....	71148	4239.....	71158	4926.....	◇71037	50112.....	91720	539.....	◇70260
4104.....	71098	424.....	80038	4927.....	71134	50113.....	91827	53903.....	◇91754
4105.....	71097	4240.....	◇71432	4928.....	91583	50114.....	91803	53914.....	91746
4106.....	71133	4242.....	71847	493.....	◇80155	50117.....	91718	53919.....	91471
4107.....	71132	4243.....	71087	4930.....	91731	50119.....	91719	53926.....	91797
4108.....	71135	4244.....	71200	4932.....	91733	50142.....	91845	53935.....	91739
4109.....	71201	4245.....	71046	4933.....	71790	50147.....	92126	53936.....	71837
411.....	91723	4246.....	80147	4934.....	91706	50153.....	91826	53944.....	◇91763
4110.....	71144	4247.....	71815	4935.....	71786	50187.....	◇91810	53945.....	91763
4111.....	◇71079	4248.....	71824	4936.....	91651	50191.....	91808	541.....	80123
4112.....	71093	4249.....	71821	4938.....	71825	50201.....	91565	54149.....	71393
4113.....	◇71079	425.....	80046	4939.....	71147	50220.....	91536	54214.....	71442
4114.....	71239	4250.....	71844	4940.....	71779	50229.....	91708	543.....	◇71032
4115.....	71234	4251.....	80082	4941.....	91706	50233.....	92008	545.....	◇70260
4116.....	70435	4252.....	80272	4942.....	91743	50237.....	91646	546.....	70343
4117.....	71244	4253.....	71823	4943.....	91744	50239.....	91877	547.....	70260
4118.....	70408	4254.....	71819	4945.....	91734	50243.....	91647	548.....	70337
4119.....	71394	4255.....	71770	4946.....	◇71304	50246.....	91768	549.....	70344
412.....	80025	4256.....	71789	4947.....	91470	50247.....	91665	54912.....	71249
4120.....	70436	4257.....	71788	4948.....	71102	50289.....	91773	54922.....	71822
4121.....	71397	4259.....	71417	495.....	80160	50294.....	92008	54925.....	91474
4122.....	◇80144	426.....	71796	4950.....	◇70911	50307.....	91917	54930.....	91731
4123.....	◇71056	4260.....	71820	4951.....	◇71299	50329.....	91837	54938.....	71826
4124.....	70416	4261.....	91710	4952.....	71151	50330.....	91838	54942.....	91743
4125.....	70406	4262.....	◇80072	4953.....	91454	50336.....	91783	54945.....	91734
4126.....	70402	4263.....	71878	4954.....	91697	50351.....	◇91739	54946.....	◇71304
4127.....	71399	4264.....	80091	4955.....	◇91468	50353.....	91781	54954.....	91697
4129.....	◇71134	4265.....	80087	4956.....	◇91866	50359.....	91948	54958.....	91469
4130.....	71420	4266.....	71851	4957.....	91468	50360.....	91949	54960.....	◇91916
4131.....	70429	4267.....	71854	4958.....	◇91466	50411.....	91723	54961.....	91584
4132.....	70413	4269.....	80085	4959.....	71145	505.....	◇70518	54963.....	70996
4133.....	71667	427.....	◇80047	4960.....	◇91916	50531.....	91564	54964.....	91868

◇ Not Exact Duplicate, Works On Most Applications.

SYSTEM PUMP & GEAR IDENT.

SYSTEM & COMPONENT IDENT.

PASS. CARS

LIGHT TRUCKS

MED./H.VY. TRUCKS & BUSES

HOSE NUMERICAL

REPAIR KITS

KIT NUMERICAL

MFR. PART NUMBERS

CHANGE-OVERS

ILLUSTRATIONS

Changeover Listing - Power Steering Hose and Repair Kits

Competitive No.	Edelmann No.	Competitive No.	Edelmann No.	Competitive No.	Edelmann No.	Competitive No.	Edelmann No.	Competitive No.	Edelmann No.
OMEGA - Cont.		OMEGA - Cont.		OMEGA - Cont.		PEP BOYS - Cont.		REPUBLIC - Cont.	
Bulk Return Hose - Cont.		Bulk Return Hose - Cont.		Repair Kits - Cont.		Hose - Cont.		Hose - Cont.	
30149	↔71224	73782	↔71206	2785	8591	P1370	70265	12112	↔80119
30151	↔71207	763	↔71206	2786	8585	P1373	70273	12116	↔70257
30152	↔71224	787	↔81206	2788	8580	P1445	71037	12117	↔70254
30153	↔71224	796	↔71224	2789	8594	P1459	71044	12119	↔70255
30154	↔71207	797	↔71350	2791	8589	P1484	71074	12120	↔70251
30155	↔71207	80127	↔71224	2792	8576	P1486	71088	12126	70250
30156	↔71207	80282	↔71224	2793	8608	P1525	70911	12127	↔80132
30157	↔71206	831	71207	2795	8582	P2576	71009	12130	91564
30159	81352	83723	↔71224	2798	8610	P3526	80123	12132	80123
30250	↔71224	903	↔81206	2799	8612	P3567	70677	12133	70255
30285	↔71224	903-10	↔81206	2800	7642	P3571	71324	12140	70678
30290	↔71224	903-25	81206	2802	8532	P3692	71010	12141	70679
30292	↔71206	905	↔71207	2803	8625	P4251	70242	12142	↔70669
30293	↔71206	905-10	81355	2805	8763	P4364	80116	12143	70670
30354	↔80062	905-4	↔71207	2806	8717	P5355	70260	12144	70669
30903	81206	950	↔81206	2810	8768	P5363	70263	12147	↔70260
30905	81355	End Fittings		2812	8769	P5399	70680	12148	70859
30925	↔81355	1076	39863	2820	8768	P5430	71262	12154	71262
334	↔71224	1085	39864	2822	8769	P5468	71043	12158	↔70260
33905	↔71224	2931	70005	2823	8599	P6375	70272	12160	70263
34918	↔71206	2932	70004	2824	8603	End Fittings		12167	70347
3930	↔71224	813	↔39108	2825	8600	PA004	252660	12171	70351
3954	↔71350	941	39319	2826	8604	PR070	39859	12174	70353
3955	↔71350	942	39504	2827	8601	PR072	39860	12175	80126
3956	↔71236	943	39136	2828	8602	PR079	39135	12177	80127
3957	↔71350	944	39160	2829	8598	REPUBLIC		12178	71324
3958	↔71224	945	39852	2830	8609	Hose		12183	↔70265
3959	↔71296	945	39852	2831	8611	11854	↔70239	12186	70986
3960	↔71224	951	↔39859	2832	8621	11878	80022	12188	70677
3961	↔71350	953	39859	2833	8629	11916	70198	12189	91565
3962	↔71206	954	39135	2835	8610	11922	↔70213	12190	70260
3963	↔71296	956	39860	2837	8633	11924	↔70203	12196	80116
3964	↔71296	960	↔39862	2838	8554	11930	80110	12197	70265
3965	↔71224	962	↔39861	2839	8624	11938	70612	12198	70270
3966	↔71224	963	↔39106	2846	8753	11946	↔70225	12200	↔80115
3967	↔71224	990	↔39108	2849	8730	11952	↔70230	12201	70934
3968	↔71224	991	39212	2850	8624	11958	8554	12211	↔70344
3969	↔71224	992	39198	2851	8634	11966	↔70648	12212	91572
3970	↔71207	993	39319	2852	8634	11988	70613	12213	↔70859
3971	↔71207	995	39854	2855	8665	11990	↔70613	12214	80131
3972	↔71207	996	39855	2857	8663	11998	↔70648	12219	91916
3973	↔71207	998	39857	2858	8690	12001	↔70648	12221	71018
3974	↔71224	Repair Kits		2859	8668	12009	70653	12223	71003
3975	↔71224	2007	8516	2860	8669	12017	↔70648	12224	71059
3976	↔71236	2009	8517	2861	8664	12018	↔70198	12225	71009
3977	↔71236	2013	8766	2862	8691	12019	70646	12227	70911
3978	↔71224	2014	7856	2863	8686	12025	70333	12229	71065
3979	↔71224	2038	7906	2866	8672	12039	70230	12231	71020
3980	↔71207	2043	8767	2867	8640	12041	80112	12232	↔70271
3981	↔71224	2044	8530	2868	8671	12043	70213	12234	71038
3983	↔71224	2048	7875	2869	8669	12044	↔70198	12235	70910
3984	↔71224	2065	↔8537	2870	8682	12045	↔70198	12236	↔80124
3985	↔71224	2066	↔8537	2871	8679	12047	70245	12237	70912
3986	↔71207	2069	↔7885	2873	8679	12049	70251	12238	70933
3987	↔71350	2071	7889	2874	8653	12052	↔70230	12239	91474
3988	↔71224	2077	8759	2875	8670	12055	70235	12240	↔70864
3989	↔71207	2078	7895	2876	8683	12056	↔70333	12241	80120
3990	↔71224	2079	8513	2877	8677	12060	↔70257	12242	91566
3991	↔71207	2080	8765	2878	8687	12061	80111	12245	↔80116
3992	↔71206	2701	7860	2879	8678	12063	70689	12248	↔70912
3993	↔71224	2703	8554	2880	8663	12064	↔70648	12249	↔80116
3994	↔71224	2708	8631	2881	8668	12065	70343	12250	91570
3995	↔71207	2709	8554	2882	8667	12068	70242	12255	↔71149
3996	↔71207	2710	7168	2884	8696	12069	↔80119	12256	↔70956
3997	↔71207	2715	↔8537	2885	8681	12074	↔70225	12257	↔70933
3998	↔71207	2729	8700	2886	8683	12079	80026	12258	91574
3999	↔71206	2738	7864	2887	8676	12080	70648	12259	↔80112
40100	↔71224	2739	8755	2888	8520	12084	80025	12262	70924
40101	↔71207	2745	7877	2889	8634	12085	↔70230	12264	70960
40102	↔71207	2750	7897	2890	8728	12087	↔70230	12268	71029
40103	↔80062	2753	7897	2895	8732	12088	↔70245	12269	91868
40104	↔71207	2754	7918	2896	8647	12089	71058	12270	↔70987
40105	↔71207	2756	8528	2898	8597	12090	↔80110	12276	80136
40106	↔71207	2757	7860	6013	8562	12091	↔70225	12277	↔71029
40107	↔71207	2758	8521	PEP BOYS		12092	↔70250	12278	71042
40108	↔71206	2759	7918	Hose		12093	↔70198	12279	70930
4031	↔71206	2760	8507	P0270	70329	12094	↔70198	12281	↔71299
4140	↔71224	2762	7918	P0330	70640	12097	71057	12283	71045
4156	↔80063	2763	8624	P0337	70648	12098	70248	12286	71014
4236	↔71206	2773	8501	P0356	80115	12099	↔70251	12291	↔71240
4241	↔71224	2774	7095	P0467	71079	12100	↔70648	12292	71037
4268	↔71350	2776	8526	P0501	↔70956	12101	↔80119	12294	↔70956
483	↔71351	2777	8643	P0502	↔70956	12103	70660	12295	91582
491	↔71206	2778	8570	P0503	70956	12104	70692	12296	91956
4918	↔71224	2779	8525	P1224	80110	12105	↔70652	12298	71044
492	71350	2780	8521	P1245	70235	12107	70688	12299	71015
4975	↔80063	2781	8523	P1266	70257	12108	80157	12300	71061
50124	↔71297	2782	8584	P1332	70642	12111	70344	12301	↔80124
51004	↔80063	2783	8581	P1348	70660			12303	70917
51015	91816	2784	8589					12308	71023
73761	↔71224							12311	91451

↔ Not Exact Duplicate, Works On Most Applications.

SYSTEM
PUMP &
GEAR
IDENT.

SYSTEM &
COM-
PONENT
IDENT.

PASS.
CARS

LIGHT
TRUCKS

MED./HVY.
TRUCKS
& BUSES

HOSE
NUMER-
ICAL

REPAIR
KITS

KIT
NUMER-
ICAL

MFR.
PART
NUM-
BERS

CHANGE-
OVERS

ILLUST-
RATIONS

Changeover Listing - Power Steering Hose and Repair Kits

	Competitive No.	Edelmann No.	Competitive No.	Edelmann No.	Competitive No.	Edelmann No.	Competitive No.	Edelmann No.	Competitive No.	Edelmann No.
SYSTEM PUMP & GEAR IDENT.	REPUBLIC - Cont.		REPUBLIC - Cont.		REPUBLIC - Cont.		REPUBLIC - Cont.		REPUBLIC - Cont.	
	Hose - Cont.		Hose - Cont.		Hose - Cont.		Hose - Cont.		Hose - Cont.	
SYSTEM & COMPONENT IDENT.	12317	↔91875	12906	71088	13082	71203	13197	70409	13323	↔71232
	12318	↔70992	12907	71148	13083	71230	13198	70404	13324	91655
PASS. CARS	12319	91473	12908	↔91866	13084	71231	13199	92008	13325	71407
	12320	↔70992	12909	71093	13088	80122	13200	↔71270	13326	70442
LIGHT TRUCKS	12322	↔70260	12910	70642	13091	70999	13201	71275	13328	71422
	12336	71345	12913	↔71299	13092	↔70518	13202	91538	13329	71422
MED./HVY. TRUCKS & BUSES	12339	80160	12914	↔71299	13097	↔80113	13203	71432	13330	↔80144
	12341	↔70682	12918	71179	13098	70608	13204	↔71399	13331	71396
HOSE NUMERICAL	12343	↔71262	12920	↔70281	13101	↔70992	13205	91676	13334	↔71415
	12344	70696	12921	↔91583	13102	↔71242	13206	↔91592	13336	↔71233
REPAIR KITS	12350	91578	12922	91455	13103	70435	13207	91522	13338	71404
	12355	↔70710	12923	71139	13104	70436	13208	71353	13339	↔80140
KIT NUMERICAL	12359	71346	12924	↔91453	13105	91956	13209	91519	13340	↔80140
	12361	↔80029	12926	71146	13106	70427	13211	71289	13341	71412
MFR. PART NUMBERS	12362	91988	12927	71144	13107	70434	13212	91879	13342	↔71780
	12363	↔70723	12930	91481	13108	71376	13213	91543	13343	↔70407
CHANGE-OVERS	12366	80027	12931	91482	13109	71373	13215	91512	13344	↔71871
	12367	↔70722	12933	71151	13110	↔91886	13216	91541	13345	↔80110
ILLUSTRATIONS	12374	70239	12934	71135	13111	91635	13217	91542	13346	71395
	12377	↔80032	12937	80190	13112	91640	13218	71290	13347	↔70405
	12378	70724	12938	↔91495	13113	91637	13220	↔80151	13348	↔91626
	12381	80133	12946	71134	13114	91642	13221	71294	13349	↔91644
	12382	70680	12947	↔71151	13115	70443	13222	71287	13350	91665
	12385	70697	12950	71117	13116	71215	13223	71285	13354	91598
	12386	80189	12956	↔71116	13117	71117	13224	71776	13355	↔92080
	12387	80035	12957	71201	13118	91643	13225	91593	13356	91668
	12394	70337	12958	71079	13119	71397	13226	91645	13357	↔91651
	12395	91869	12963	↔71299	13120	70429	13227	91547	13358	91659
	12401	↔70271	12964	↔71299	13121	71420	13228	91589	13359	↔91624
	12419	70254	12970	71167	13122	70426	13230	91687	13360	91638
	12420	80158	12973	71109	13123	↔70426	13232	71210	13361	91641
	12421	↔71058	12974	71166	13125	91603	13233	71360	13362	91636
	12423	70203	12979	71208	13126	91604	13234	71361	13363	91639
	12804	↔70518	12981	91471	13127	91506	13235	71363	13365	91661
	12807	70956	12984	71172	13129	91508	13236	71295	13366	↔91658
	12808	↔70964	12986	↔70924	13131	91605	13237	71366	13367	91662
	12809	↔70965	12989	↔91476	13132	91606	13238	71362	13368	91601
	12811	91874	12990	↔71193	13134	91865	13239	71369	13370	91894
	12812	91576	12992	80171	13135	91631	13240	71377	13371	↔91756
	12813	↔70245	12993	71013	13136	71406	13241	71378	13372	↔91702
	12814	91577	12996	70518	13137	91649	13243	91620	13373	91594
	12815	80159	13001	80143	13138	91633	13244	91621	13374	↔91596
	12820	80118	13002	71193	13139	91647	13245	91619	14603	↔80154
	12822	↔70996	13003	71180	13140	↔91647	13246	91627	14604	↔71300
	12825	80028	13004	71836	13141	70418	13247	91612	14605	↔70518
	12826	71084	13005	71197	13142	70414	13248	91614	14606	↔71322
	12828	70271	13009	91526	13143	70421	13249	71241	14614	↔71300
	12830	70737	13010	71188	13144	91646	13250	71222	14617	80113
	12834	70704	13011	71187	13145	70422	13251	↔71232	14621	80113
	12838	71100	13012	71196	13146	71370	13252	71173	14628	↔71322
	12839	↔71199	13013	71219	13147	91599	13253	71292	14629	↔71322
	12841	71056	13014	91530	13148	91600	13254	71876	14669	↔71044
	12842	91529	13015	71191	13149	91601	13255	↔91520	14670	↔71118
	12843	71055	13018	71181	13150	71354	13256	91539	14671	↔80136
	12845	71116	13020	71223	13151	71392	13257	↔71280	14675	↔80132
	12852	71119	13021	71189	13152	91597	13258	71313	14676	71308
	12853	80128	13022	71163	13154	↔71352	13260	↔91523	14686	71301
	12854	71075	13023	↔71164	13155	71242	13270	91510	14688	71305
	12856	↔71069	13024	91527	13156	71352	13271	91511	14690	71304
	12857	71078	13025	71157	13157	↔71244	13272	91873	14692	71303
	12858	↔71070	13026	71074	13158	71279	13273	71265	14694	71302
	12859	↔71068	13028	↔71074	13160	↔71257	13274	71222	14696	71300
	12862	↔70924	13029	71220	13161	↔80059	13275	91525	14698	71309
	12863	91457	13030	↔71222	13162	71245	13277	91549		
	12864	↔71085	13031	71222	13163	71246	13279	91518	End Fittings	
	12867	↔70917	13033	71043	13164	71318	13280	71261	TR26	39212
	12871	91884	13035	↔71226	13166	71320	13281	91534	TR33	39854
	12876	70640	13037	71213	13167	↔71258	13282	91536	TR35	39856
	12877	71240	13038	71190	13168	91479	13283	71319	Repair Kits	
	12878	↔80124	13049	↔71322	13170	71239	13284	91919	713	8766
	12879	71137	13050	91551	13171	80129	13285	91521	729	8754
	12880	71118	13055	71195	13172	↔71274	13286	91517	739	8755
	12881	71081	13056	80140	13173	↔70408	13290	71364	744	7897
	12882	71062	13057	80139	13174	70413	13291	91507	745	7898
	12883	71064	13058	71158	13175	91551	13292	71401	750	7168
	12886	71147	13059	71214	13176	91609	13293	71409	754	7860
	12887	71102	13060	91453	13177	91608	13294	↔71554	755	8521
	12888	91470	13061	↔91583	13178	91902	13298	↔70917	756	8523
	12889	70940	13062	71291	13179	91607	13301	↔91922	768	7642
	12891	↔70656	13067	71202	13180	71368	13302	↔91626	773	7918
	12892	↔71096	13069	91864	13181	↔92080	13304	↔71216	778	8501
	12893	71099	13070	↔80170	13182	↔80170	13305	↔71363	779	8507
	12894	71087	13071	↔91502	13185	71421	13308	↔70426	780	8768
	12896	71061	13072	91516	13187	↔91626	13309	70279	781	8513
	12899	↔80115	13073	71169	13188	71380	13310	71271	782	8765
	12900	71007	13074	71171	13191	80221	13312	71804	783	7895
	12901	71098	13075	↔71235	13192	↔71269	13314	↔80143	784	8759
	12902	71097	13077	91513	13193	71267	13315	↔70443	786	8526
	12903	71145	13078	91514	13194	70441	13316	70425	787	8532
	12904	71091	13080	91524	13195	91648	13317	70424	788	8769
	12905	71092	13081	71247	13196	70440	13321	↔71233		

↔ Not Exact Duplicate, Works On Most Applications.











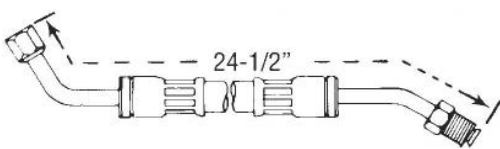

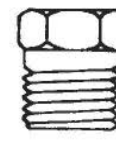

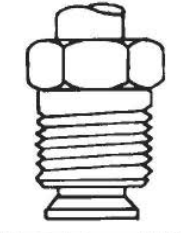
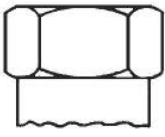
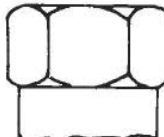
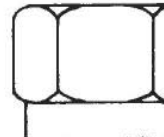
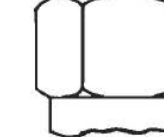
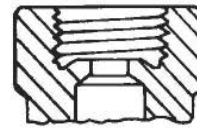
Changeover Listing - Power Steering Hose and Repair Kits

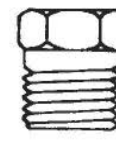
Competitive No.	Edelmann No.	Competitive No.	Edelmann No.	Competitive No.	Edelmann No.	Competitive No.	Edelmann No.	Competitive No.	Edelmann No.		
REPUBLIC - Cont.		REPUBLIC - Cont.		REPUBLIC - Cont.		ULTRALAST - Cont.		ULTRALAST - Cont.			
Repair Kits - Cont.		Repair Kits - Cont.		Repair Kits - Cont.		Hose - Cont.		Hose - Cont.			
793.....	8528	898.....	8582	920.....	8608	P0503.....	70956	P3692.....	71010		
794.....	8767	899.....	8570	925.....	8763	P1224.....	80110	P4251.....	70242		
858.....	8521	901.....	8591	THERMOID						P4364.....	80116
859.....	8523	902.....	8589	Bulk Return Hose						P5355.....	70260
860.....	8584	903.....	8554	ULTRALAST						P5363.....	70263
868.....	8581	904.....	7918	Hose						P5399.....	70680
869.....	8589	907.....	7918	P0270.....	70329	P1332.....	70642	P5430.....	71262		
870.....	8591	910.....	8599	P0330.....	70640	P1348.....	70660	P5468.....	71043		
875.....	8585	911.....	8603	P0337.....	70648	P1370.....	70265	P6375.....	70272		
879.....	8580	912.....	8600	P0356.....	80115	P1373.....	70273	End Fittings			
891.....	8594	913.....	8604	P0467.....	71079	P1445.....	71037	PA004.....	252660		
892.....	8610	914.....	8601	P0501.....	◇70956	P1459.....	71044	PR070.....	39859		
893.....	8612	915.....	8602	P0502.....	◇70956	P1484.....	71074	PR072.....	39860		
894.....	8609	916.....	8597							PR079.....	39135
895.....	8611	917.....	8598								
896.....	8621	918.....	8716								
897.....	8576	919.....	8625								

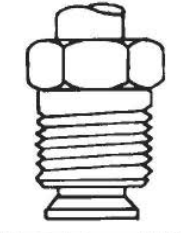
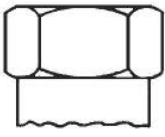
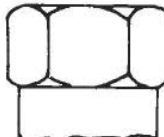
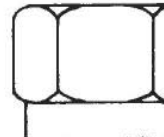
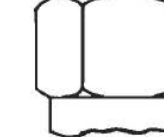
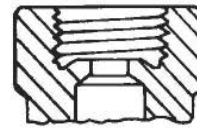
- SYSTEM PUMP & GEAR IDENT.
- SYSTEM & COMPONENT IDENT.
- PASS. CARS
- LIGHT TRUCKS
- MED./HVY. TRUCKS & BUSES
- HOSE NUMERICAL
- REPAIR KITS
- KIT NUMERICAL
- MFR. PART NUMBERS
- CHANGE-OVERS
- ILLUSTRATIONS

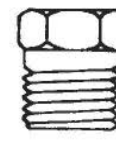
◇ Not Exact Duplicate, Works On Most Applications.

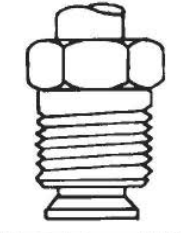
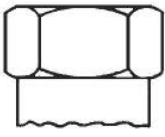
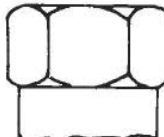
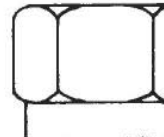
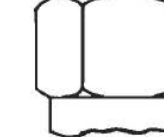
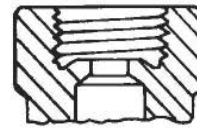
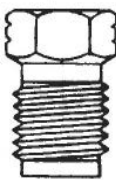
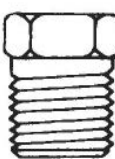
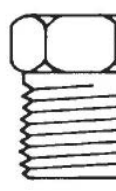
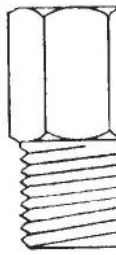
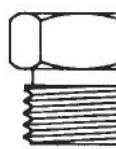
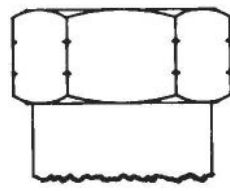
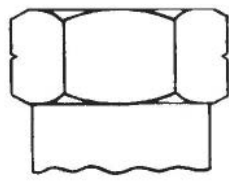
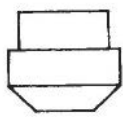
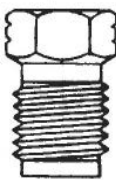
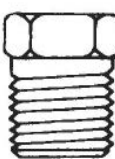
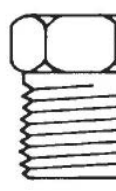
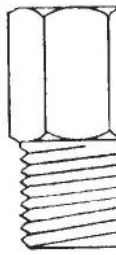
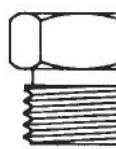
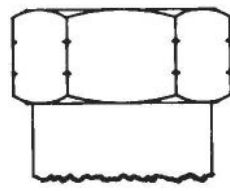
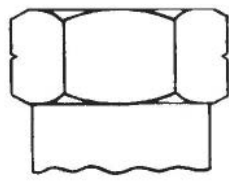
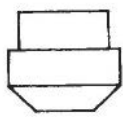
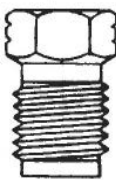
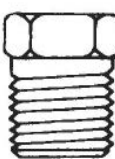
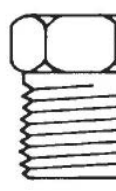
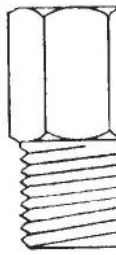
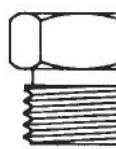
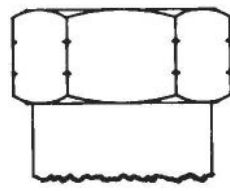
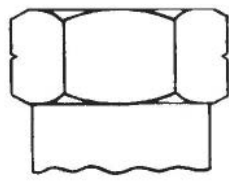
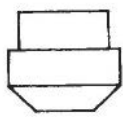
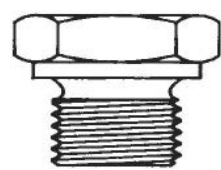
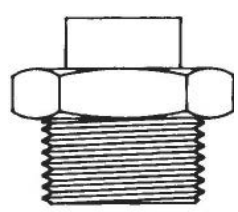
End Fitting Illustration Guide

<p style="text-align: center;">Typical Pressure Hose Illustration</p> <p>This is a sample of the custom hose illustrations for pressure and return hoses. Each hose is first classified by end fitting, then listed in numerical sequence under its end fitting classification. Hose length is indicated in the upper right hand corner above the drawing of the hose.</p>	<p style="text-align: center;">70216 3/8" Female S.A.E. x 7/16" Male Inv. Flare</p> 																				
End Fitting Identification																					
<p>Standard Inverted Flare</p> <table style="width: 100%; text-align: center;"> <tr> <td></td> <td></td> <td></td> <td></td> <td></td> </tr> <tr> <td>1/4 (7/16-24 UNS-2A)</td> <td>5/16 (1/2-20 UNF-2A)</td> <td>3/8 (5/8-18 UNF-2A)</td> <td>7/16 (11/16-18 UNS-2A)</td> <td></td> </tr> <tr> <td></td> <td></td> <td></td> <td></td> <td></td> </tr> <tr> <td>1/4 (7/16-24 UNS-2B)</td> <td>5/16 (1/2-20 UNF-2B)</td> <td>3/8 (5/8-18 UNF-2B)</td> <td>7/16 (11/16-18 UNS-2B)</td> <td>Example</td> </tr> </table>							1/4 (7/16-24 UNS-2A)	5/16 (1/2-20 UNF-2A)	3/8 (5/8-18 UNF-2A)	7/16 (11/16-18 UNS-2A)							1/4 (7/16-24 UNS-2B)	5/16 (1/2-20 UNF-2B)	3/8 (5/8-18 UNF-2B)	7/16 (11/16-18 UNS-2B)	Example
																					
1/4 (7/16-24 UNS-2A)	5/16 (1/2-20 UNF-2A)	3/8 (5/8-18 UNF-2A)	7/16 (11/16-18 UNS-2A)																		
																					
1/4 (7/16-24 UNS-2B)	5/16 (1/2-20 UNF-2B)	3/8 (5/8-18 UNF-2B)	7/16 (11/16-18 UNS-2B)	Example																	
<p>Metric Inverted Flare</p> <table style="width: 100%; text-align: center;"> <tr> <td></td> <td></td> <td></td> <td></td> <td></td> </tr> <tr> <td>12mm-1.25mm (M12 x 1.25-6g)</td> <td>14mm (M14 x 1.5-6g)</td> <td>16mm (M16 x 1.5-6g)</td> <td>16mm Long (M16 x 1.5-6g)</td> <td>16mm Male Fixed Inv. Flare</td> </tr> <tr> <td></td> <td></td> <td></td> <td></td> <td></td> </tr> <tr> <td>14mm Female Inv. Flare</td> <td>16mm (M16 x 1.5-6H)</td> <td>16mm Swivel Inv. Flare</td> <td></td> <td></td> </tr> </table>							12mm-1.25mm (M12 x 1.25-6g)	14mm (M14 x 1.5-6g)	16mm (M16 x 1.5-6g)	16mm Long (M16 x 1.5-6g)	16mm Male Fixed Inv. Flare						14mm Female Inv. Flare	16mm (M16 x 1.5-6H)	16mm Swivel Inv. Flare		
																					
12mm-1.25mm (M12 x 1.25-6g)	14mm (M14 x 1.5-6g)	16mm (M16 x 1.5-6g)	16mm Long (M16 x 1.5-6g)	16mm Male Fixed Inv. Flare																	
																					
14mm Female Inv. Flare	16mm (M16 x 1.5-6H)	16mm Swivel Inv. Flare																			
<p>Fixed Flat Flare</p>  <p>16mm</p>	<p>Female Flare</p>  <p>14mm</p>	<p>Bubble Flare</p>  <p>16mm Female</p>																			

SYSTEM
PUMP &
GEAR
IDENT.

SYSTEM &
COM-
PONENT
IDENT.

PASS.
CARS

LIGHT
TRUCKS

MED./HVY.
TRUCKS
& BUSES

HOSE
NUMER-
ICAL

REPAIR
KITS

KIT
NUMER-
ICAL

MFR.
PART
NUM-
BERS

CHANGE-
OVERS

ILLUST-
RATIONS

End Fitting Illustration Guide

- SYSTEM PUMP & GEAR IDENT.
- SYSTEM & COMPONENT IDENT.
- PASS. CARS
- LIGHT TRUCKS
- MED./HVY. TRUCKS & BUSES
- HOSE NUMERICAL
- REPAIR KITS
- KIT NUMERICAL
- MFR. PART NUMBERS
- CHANGE-OVERS

Standard O-Ring Flare

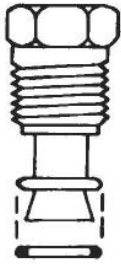

5/16
(1/2-20 UNF-2A)

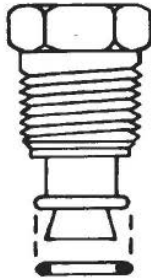

3/8
(5/8-18 UNF-2A)

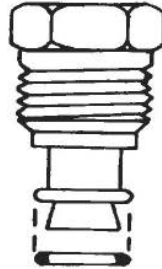

7/16
(11/16-18 UNS-2A)

Metric O-Ring Flare

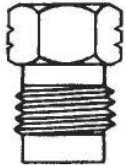

12mm-1.25mm
Single "O" Ring
(M12 x 1.25-6g)

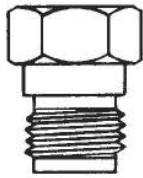

12mm-1.25mm
Double "O" Ring
(M12 x 1.25-6g)

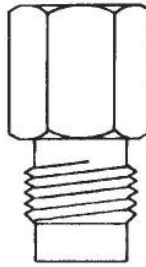

14mm Long
(M14 x 1.5-6g)



16mm
(M16 x 1.5-6g)



16mm Short
(M16 x 1.5-6g)

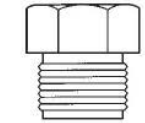

17mm Short
(M17 x 1.5-6g)

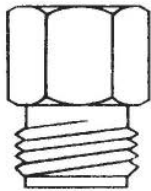

16mm Long
(M16 x 1.5-6g)

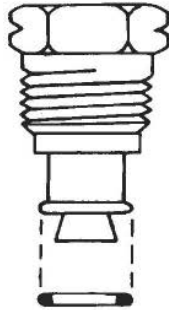

18mm
(M18 x 1.5-6g)

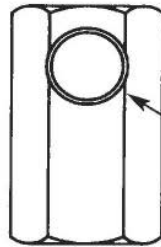

14mm
Female
"O" Ring

Switch Port

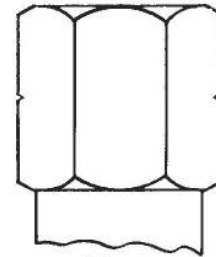

16mm
(M16 x 1.5-6H)

Swivel O-Ring Type I

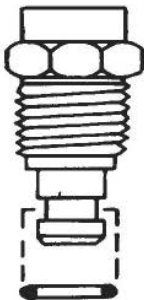

5/16
(9/16-18 UNF-2A)

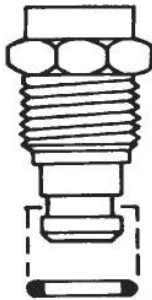

3/8
(5/8-18 UNF-2A)

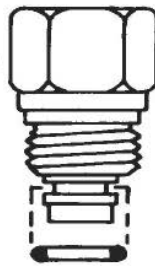

5/16
(9/16-18 UNF-2A)

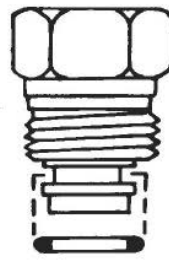

3/8
(5/8-18 UNF-2A)

Metric Swivel O-Ring

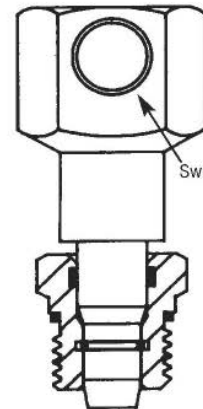

Switch Port

16mm

End Fitting Illustration Guide

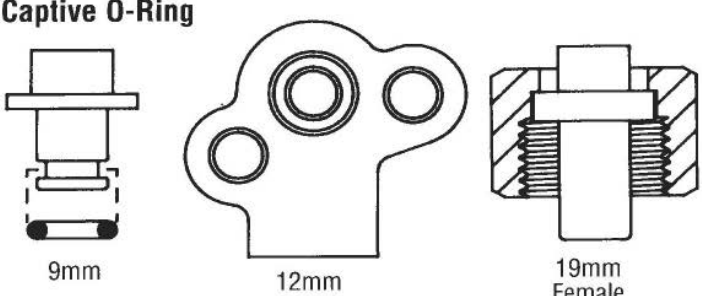
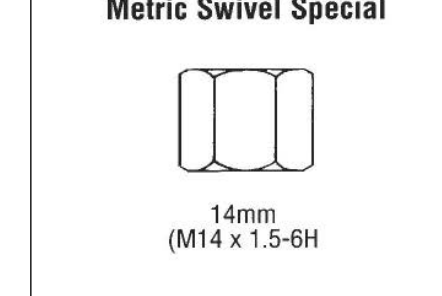
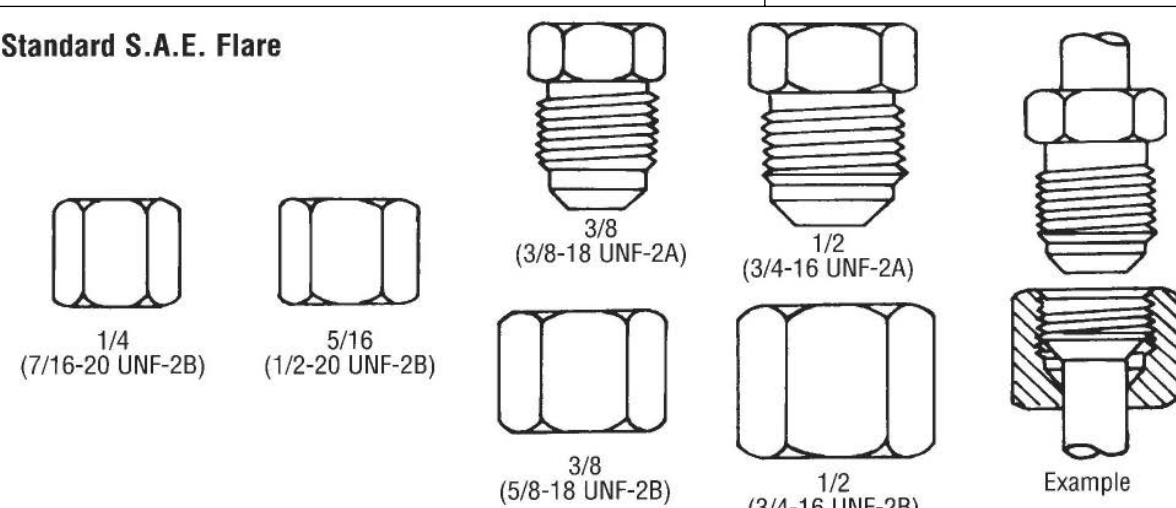
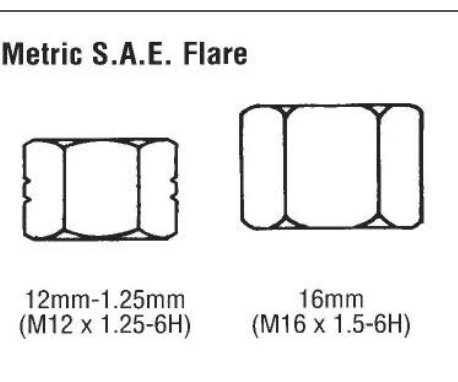
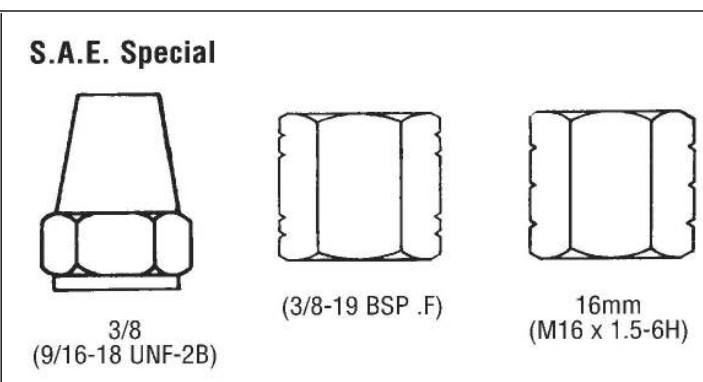
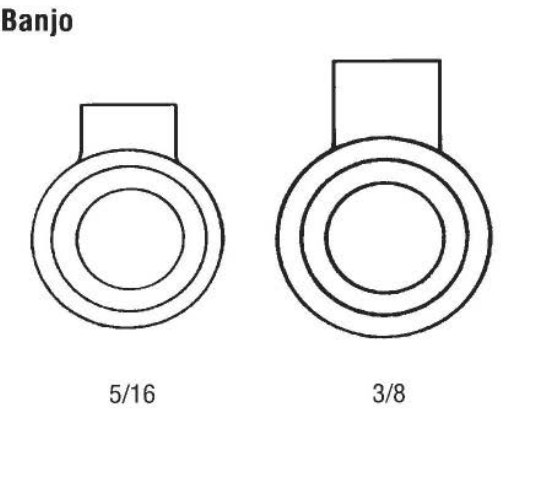
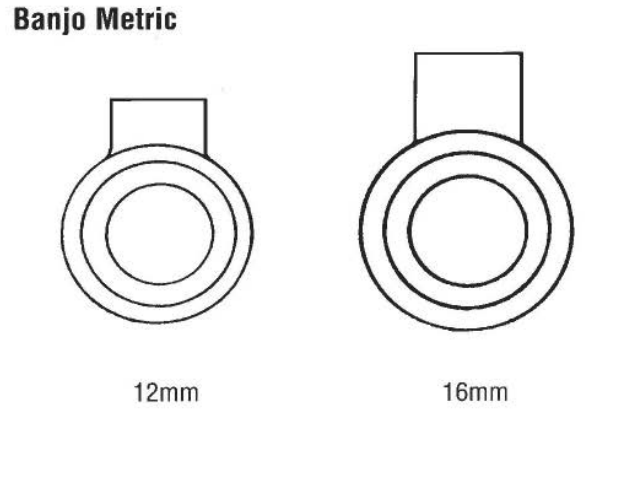
<p>Captive O-Ring</p>  <p style="text-align: center;">9mm 12mm 19mm Female</p>	<p>Metric Swivel Special</p>  <p style="text-align: center;">14mm (M14 x 1.5-6H)</p>	
<p>Standard S.A.E. Flare</p>  <p style="text-align: center;">1/4 (7/16-20 UNF-2B) 5/16 (1/2-20 UNF-2B) 3/8 (3/8-18 UNF-2A) 1/2 (3/4-16 UNF-2A) 3/8 (5/8-18 UNF-2B) 1/2 (3/4-16 UNF-2B) Example</p>	<p>Metric S.A.E. Flare</p>  <p style="text-align: center;">12mm-1.25mm (M12 x 1.25-6H) 16mm (M16 x 1.5-6H)</p>	<p>S.A.E. Special</p>  <p style="text-align: center;">3/8 (9/16-18 UNF-2B) 3/8-19 BSP .F 16mm (M16 x 1.5-6H)</p>
<p>Banjo</p>  <p style="text-align: center;">5/16 3/8</p>	<p>Banjo Metric</p>  <p style="text-align: center;">12mm 16mm</p>	

SYSTEM
PUMP &
GEAR
IDENT.

SYSTEM &
COM-
PONENT
IDENT.

PASS.
CARS

LIGHT
TRUCKS

MED./HVY.
TRUCKS
& BUSES

HOSE
NUMER-
ICAL

REPAIR
KITS

KIT
NUMER-
ICAL



MFR.
PART
NUM-
BERS

CHANGE-
OVERS

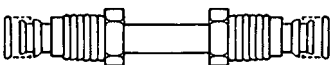
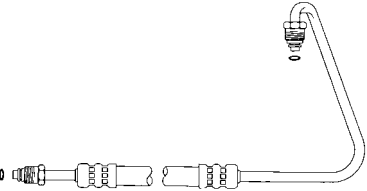
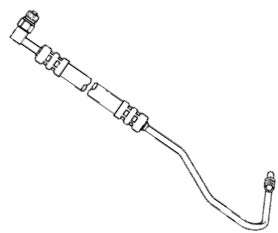
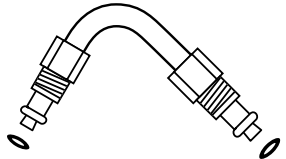

ILLUST-
RATIONS

Pressure Hose Illustration Guide

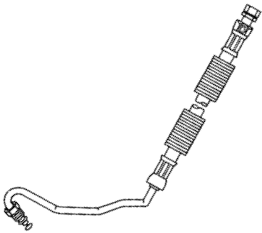
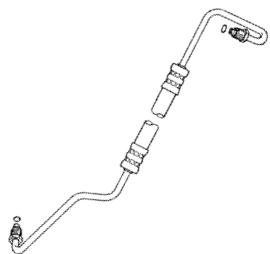
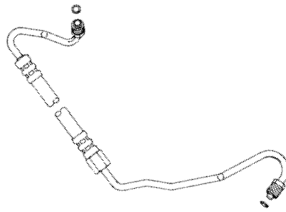
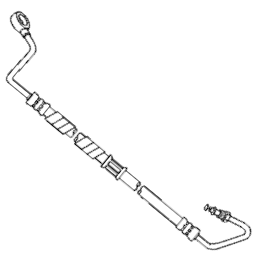
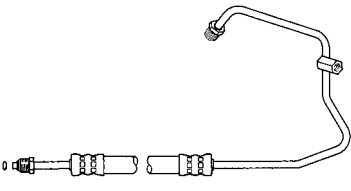
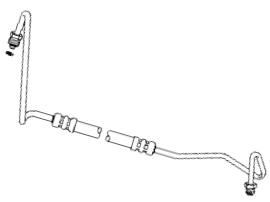
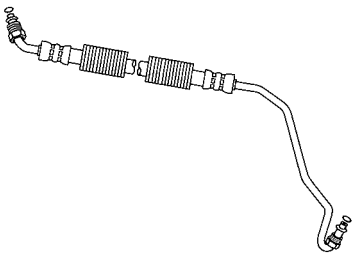
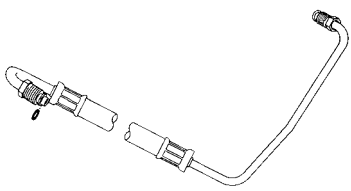
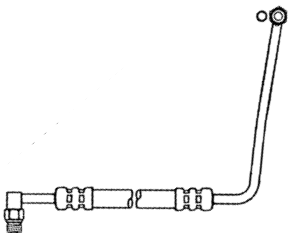
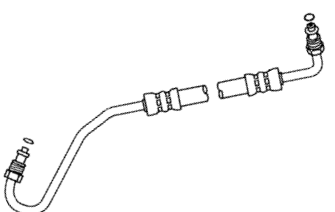
- SYSTEM PUMP & GEAR IDENT.
- SYSTEM & COMPONENT IDENT.
- PASS. CARS
- LIGHT TRUCKS
- MED./HVY. TRUCKS & BUSES
- HOSE NUMERICAL
- REPAIR KITS
- KIT NUMERICAL
- MFR. PART NUMBERS
- CHANGE-OVERS

<p>39137 3 3/8"</p>  <p>16mm Male "O" Ring x 16mm Male "O" Ring</p>	<p>71249 34 7/8"</p>  <p>16mm Male "O" Ring x 18mm Male "O" Ring</p>	<p>71556 31 7/8"</p>  <p>5/16" Male Inv. Flare x 16mm Swivel "O" Ring</p>
<p>39138 4 7/8"</p>  <p>16mm Male "O" Ring x 16mm Male "O" Ring</p>	<p>71389 20"</p>  <p>14mm Banjo x 14mm Female Inv. Flare</p>	<p>71780 28 1/2"</p>  <p>(With Switch Port) 16mm Male "O" Ring x 18mm Male "O" Ring</p>
<p>70407 36 11/16"</p>  <p>16mm Male "O" Ring x 18mm Male "O" Ring</p>	<p>71411 43 1/16"</p>  <p>(With Switch Port) 16mm Male "O" Ring x 18mm Male "O" Ring</p>	<p>71782 38 3/4"</p>  <p>16mm Banjo x 16mm Male "O" Ring</p>
<p>70429 44 7/16"</p>  <p>(With Switch Port) 5/16" Male Inv. Flare x 16mm Male "O" Ring</p>	<p>71416 45 3/16"</p>  <p>5/16" Male Inv. Flare x 3/8" Male "O" Ring</p>	<p>71784 33 5/8"</p>  <p>16mm Male "O" Ring x 18mm Male "O" Ring</p>
<p>71202 30 7/16"</p>  <p>5/16" Male Inv. Flare x 16mm Male "O" Ring</p>	<p>71442 31 3/8"</p>  <p>7/16" Male "O" Ring x 16mm Swivel "O" Ring</p>	<p>71788 30 1/4"</p>  <p>16mm Male "O" Ring x 18mm Male "O" Ring</p>

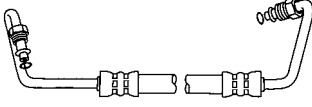
Pressure Hose Illustration Guide

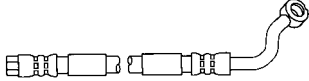
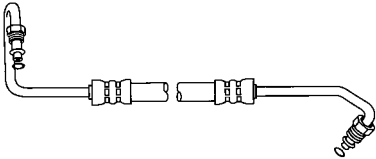
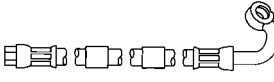
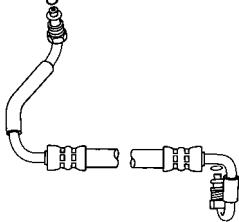
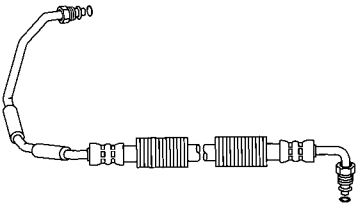
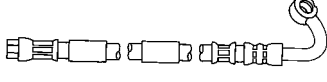
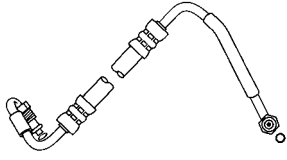
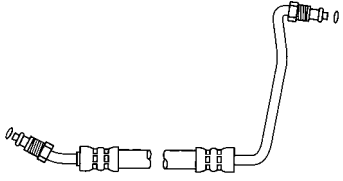
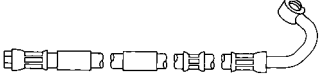
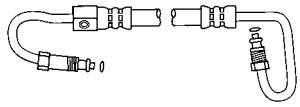
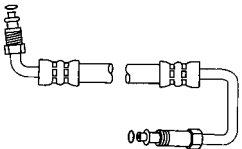
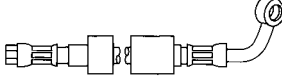
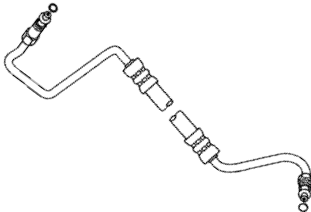
<p>71789 34"</p>  <p>16mm Male "O" Ring x 18mm Male "O" Ring</p>	<p>71806 34 7/8"</p>  <p>14mm Banjo x 14mm Female Inv. Flare</p>	<p>71813 26 1/4"</p>  <p>14mm Banjo x 14mm Female Inv. Flare</p>
<p>71790 37 5/8"</p>  <p>16mm Male "O" Ring x 18mm Male "O" Ring</p>	<p>71807 34 7/8"</p>  <p>14mm Banjo x 14mm Female Inv. Flare</p>	<p>71816 37 1/4"</p>  <p>16mm Male "O" Ring x 18mm Male "O" Ring</p>
<p>71797 41 1/4"</p>  <p>16mm Female "O" Ring x 18mm Male "O" Ring</p>	<p>71808 37 3/4"</p>  <p>14mm Banjo x 14mm Female Inv. Flare</p>	<p>71817 36 1/8"</p>  <p>16mm Male "O" Ring x 18mm Male "O" Ring</p>
<p>71799 35"</p>  <p>16mm Male "O" Ring x 18mm Male "O" Ring</p>	<p>71809 38 3/8"</p>  <p>14mm Banjo x 14mm Female Inv. Flare</p>	<p>71823 32 3/4"</p>  <p>(With Switch Port) 16mm Male "O" Ring x 18mm Male "O" Ring</p>
<p>71803 23 7/8"</p>  <p>16mm Male "O" Ring x 18mm Male "O" Ring</p>	<p>71812 25 1/8"</p>  <p>14mm Banjo x 14mm Female Inv. Flare</p>	<p>71824 38"</p>  <p>16mm Male "O" Ring x 18mm Male "O" Ring</p>

SYSTEM
PUMP &
GEAR
IDENT.

SYSTEM &
COM-
PONENT
IDENT.

PASS.
CARS

LIGHT
TRUCKS

MED./HVY.
TRUCKS
& BUSES

HOSE
NUMER-
ICAL

REPAIR
KITS

KIT
NUMER-
ICAL

MFR.
PART
NUM-
BERS

CHANGE-
OVERS



ILLUS-
TRATIONS

Pressure Hose Illustration Guide

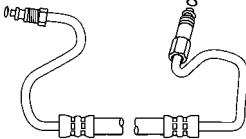
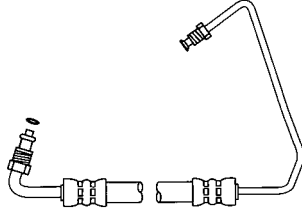
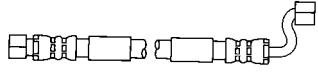
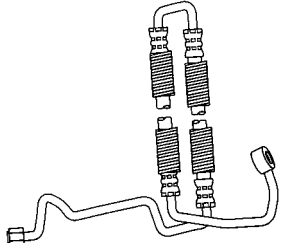
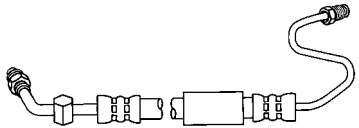
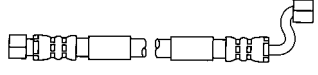
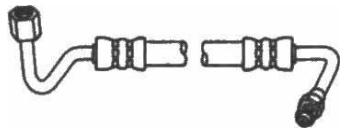
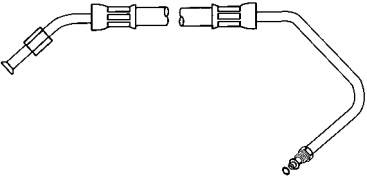
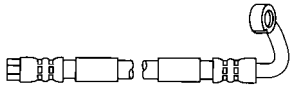
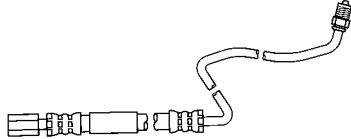
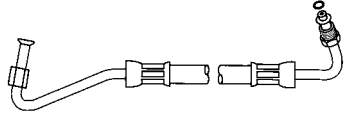
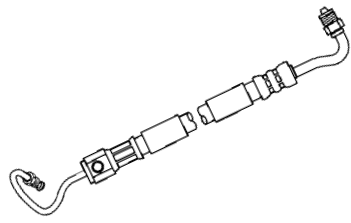
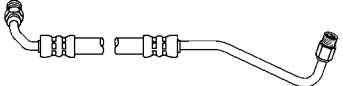
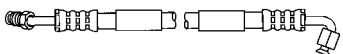
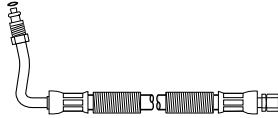
- SYSTEM PUMP & GEAR IDENT.
- SYSTEM & COMPONENT IDENT.
- PASS. CARS
- LIGHT TRUCKS
- MED./HVY. TRUCKS & BUSES
- HOSE NUMERICAL
- REPAIR KITS
- KIT NUMERICAL
- MFR. PART NUMBERS
- CHANGE-OVERS

71826  16mm Male "O" Ring x 18mm Male "O" Ring	71849  5/16" Male Inv. Flare x 16mm Male "O" Ring	71861  16mm Female Inv. Flare x 16mm Female S.A.E.
71837  14mm Banjo x 16mm Female S.A.E.	71851  (With Switch Port) 5/16" Male Inv. Flare x 16mm Swivel "O" Ring	71862  16mm Female Inv. Flare x 16mm Female S.A.E.
71840  16mm Female x 16mm Swivel "O" Ring	71852  3/8" Female S.A.E. x 7/16" Male "O" Ring	71865  14mm Banjo x 14mm Female Inv. Flare
71841  16mm Female x 16mm Swivel "O" Ring	71854  3/8" Female S.A.E. x 3/8" Male "O" Ring	71878  (With Switch Port) 5/16" Male Inv. Flare x 16mm Swivel "O" Ring
71844  5/16" Long Swivel "O" Ring x 16mm Swivel "O" Ring	71859  16mm Female S.A.E. x 16mm Male Inv. Flare	80041  16mm Female "O" Ring x 18mm Male "O" Ring

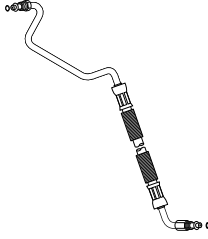
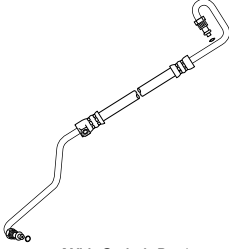
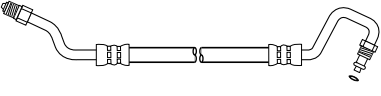
Pressure Hose Illustration Guide

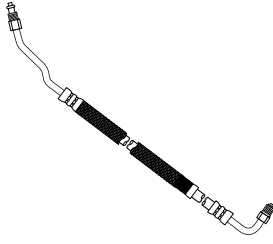
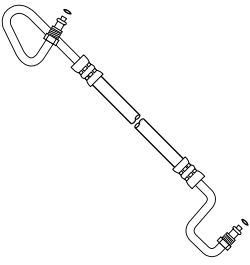
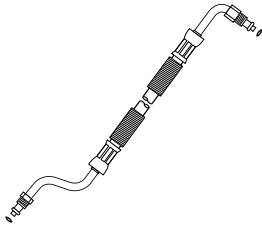
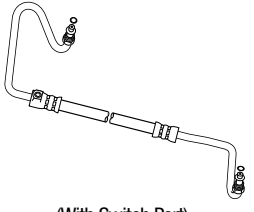
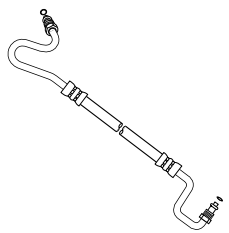
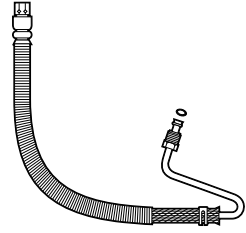
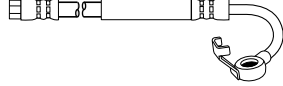
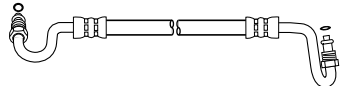
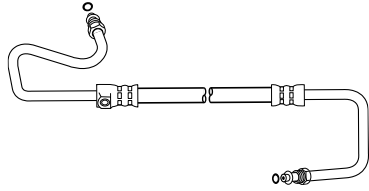
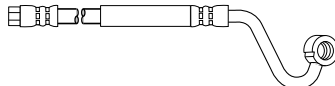
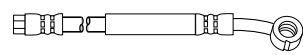
<p>80045 33 1/4"</p>  <p>16mm Male "O" Ring x 18mm Male "O" Ring</p>	<p>80055 38 3/4"</p>  <p>(With Switch Port) 16mm Male "O" Ring x 18mm Male "O" Ring</p>	<p>80069 31 1/2"</p>  <p>16mm Male "O" Ring x 18mm Male "O" Ring</p>
<p>80048 22 11/16"</p>  <p>16mm Male "O" Ring x 18mm Male "O" Ring</p>	<p>80061 42"</p>  <p>16mm Male "O" Ring x 18mm Male "O" Ring</p>	<p>80070 47 3/4"</p>  <p>16mm Male "O" Ring x 18mm Male "O" Ring</p>
<p>80049 37"</p>  <p>16mm Male "O" Ring x 18mm Male "O" Ring</p>	<p>80065 42 3/4"</p>  <p>(With Switch Port) 16mm Male "O" Ring x 18mm Male "O" Ring</p>	<p>80071 36 3/4"</p>  <p>16mm Male "O" Ring x 18mm Male "O" Ring</p>
<p>80050 34"</p>  <p>16mm Female "O" Ring x 18mm Male "O" Ring</p>	<p>80066 18"</p>  <p>14mm Male Inv. Flare x 16mm Banjo</p>	<p>80072 33 1/4"</p>  <p>16mm Male "O" Ring x 18mm Male "O" Ring</p>
<p>80053 38 5/8"</p>  <p>(With Switch Port) 16mm Male "O" Ring x 18mm Male "O" Ring</p>	<p>80068 26 1/4"</p>  <p>14mm Banjo x 14mm Female Inv. Flare</p>	<p>80073 16"</p>  <p>14mm Banjo x 14mm Female Inv. Flare</p>

SYSTEM
PUMP &
GEAR
IDENT.

SYSTEM &
COM-
PONENT
IDENT.

PASS.
CARS

LIGHT
TRUCKS

MED./HVY.
TRUCKS
& BUSES

HOSE
NUMER-
ICAL

REPAIR
KITS

KIT
NUMER-
ICAL



MFR.
PART
NUM-
BERS

CHANGE-
OVERS

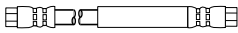

ILLUST-
RATIONS

Pressure Hose Illustration Guide

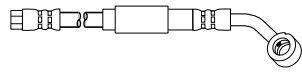
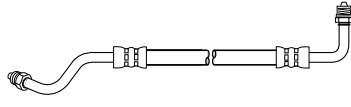
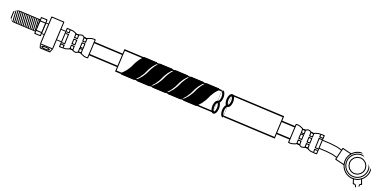
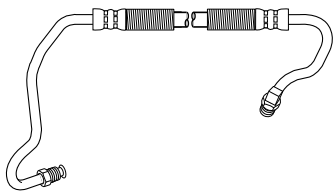
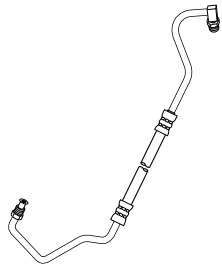
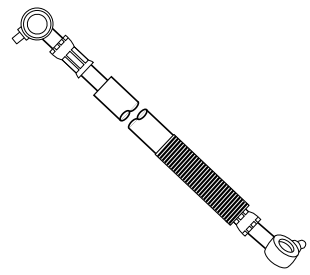
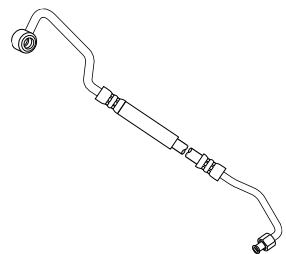
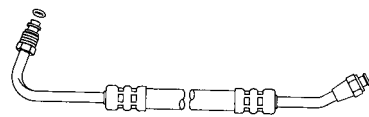
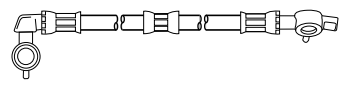
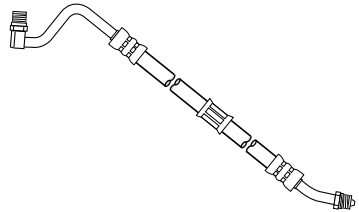
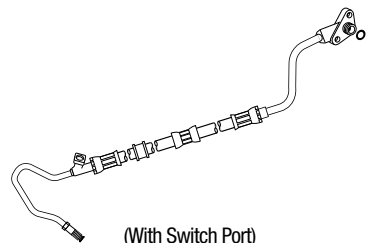
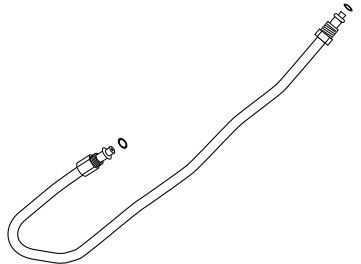
- SYSTEM PUMP & GEAR IDENT.
- SYSTEM & COMPONENT IDENT.
- PASS. CARS
- LIGHT TRUCKS
- MED./HVY. TRUCKS & BUSES
- HOSE NUMERICAL
- REPAIR KITS
- KIT NUMERICAL
- MFR. PART NUMBERS
- CHANGE-OVERS

80074	18 3/4"	80081	20"	80096	17"
					
14mm Female Inv Flare x 14mm Female Inv Flare		14mm Banjo x 16mm Swivel "O" Ring		16mm Banjo x 16mm Male S.A.E.	
80075	19"	80086	28 3/8"	80097	29 1/2"
					
14mm Banjo x 14mm Female Inv. Flare		18mm Male "O" Ring x 16mm Male "O" Ring		16mm Banjo x 16mm Male S.A.E.	
80076	29 3/4"	80088	37 5/8"	80101	26 3/4"
					
5/16" Male Inv. Flare x 16mm Swivel "O" Ring		5/16" Male Inv. Flare x 16mm Swivel "O" Ring		16mm Banjo x 16mm Banjo	
80077	38 3/4"	80092	36"	80102	22 1/4"
					
14mm Banjo x 16mm Female S.A.E.		3/8" Female S.A.E. x 3/8" Male "O" Ring		16mm Banjo x 16mm Banjo	
80078	34 1/2"	80093	45 3/4"	80103	19"
					
16mm Long Swivel "O" Ring x 16mm Swivel "O" Ring		(With Switch Port) 14mm Male Inv. Flare x 18mm Male Captive "O" Ring		16mm Male "O" Ring x 18mm Male "O" Ring	

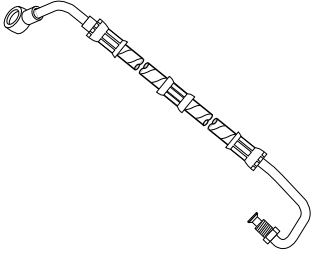
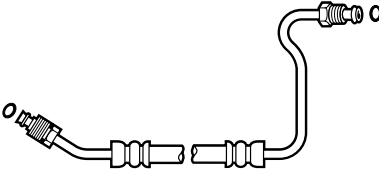
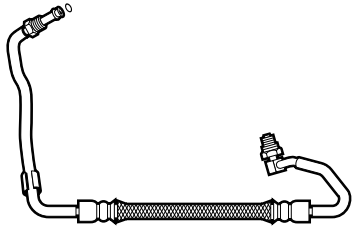
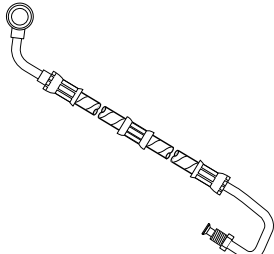
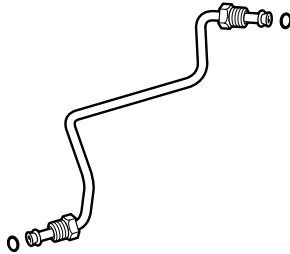
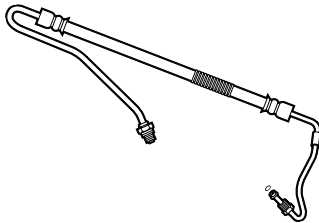
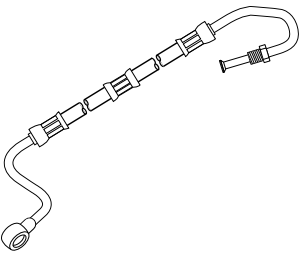
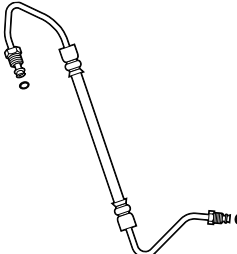
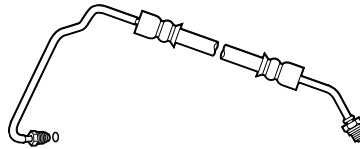
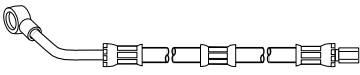
Pressure Hose Illustration Guide

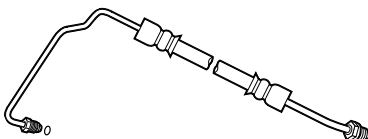
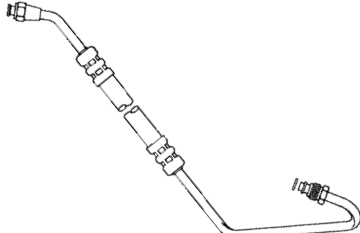
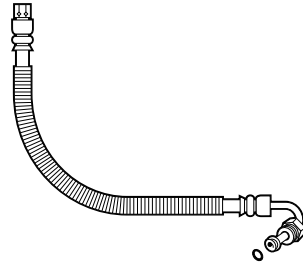
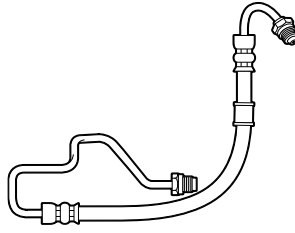
<p>80105 32 1/2"</p>  <p>16mm Banjo x 16mm Male Inv. Flare</p>	<p>80186 34 3/4"</p>  <p>16mm Male "O" Ring x 18mm Male "O" Ring</p>	<p>80233 29 1/2"</p>  <p>16mm Swivel "O" Ring x 5/16" Male "O" Ring</p>
<p>80106 33 3/4"</p>  <p>16mm Banjo x 16mm Male Inv. Flare</p>	<p>80224 17 1/2"</p>  <p>16mm Male "O" Ring x 16mm Male "O" Ring</p>	<p>80234 45 1/4"</p>  <p>16mm Swivel "O" Ring x 5/16" Male "O" Ring</p>
<p>80107 36 1/4"</p>  <p>16mm Banjo x 16mm Male Inv. Flare</p>	<p>80229 32 1/4"</p>  <p>16mm Male "O" Ring x 18mm Male "O" Ring</p>	<p>80235 30 3/4"</p>  <p>16mm Swivel "O" Ring x 5/16" Male "O" Ring</p>
<p>80108 38"</p>  <p>16mm Banjo x 16mm Female S.A.E.</p>	<p>80230 25 1/2"</p>  <p>16mm Male "O" Ring x 18mm Male "O" Ring</p>	<p>80236 34 1/4"</p>  <p>16mm Swivel "O" Ring x 5/16" Male "O" Ring</p>
<p>80117 34"</p>  <p>3/8" Female S.A.E. x 7/16" Male "O" Ring</p>	<p>80232 28 1/2"</p>  <p>16mm Female "O" Ring x 18mm Male "O" Ring</p>	<p>80237 41 3/4"</p>  <p>16mm Male "O" Ring (Type III) x 16mm Male "O" Ring (Recessed Port)</p>

SYSTEM
PUMP &
GEAR
IDENT.

SYSTEM &
COM-
PONENT
IDENT.

PASS.
CARS

LIGHT
TRUCKS

MED./HVY.
TRUCKS
& BUSES

HOSE
NUMER-
ICAL

REPAIR
KITS

KIT
NUMER-
ICAL





MFR.
PART
NUM-
BERS

CHANGE-
OVERS

ILLUS-
TRATIONS

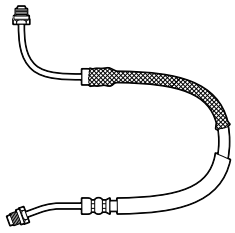
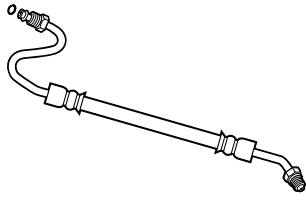
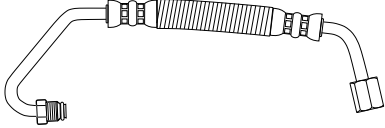
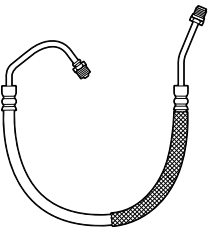
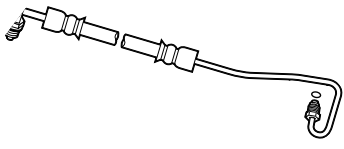
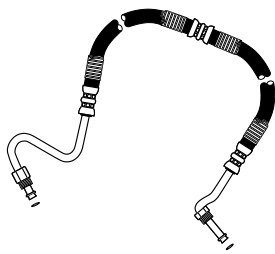
Pressure Hose Illustration Guide

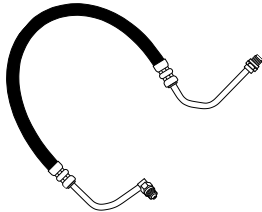
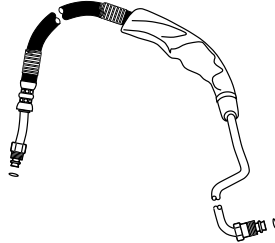
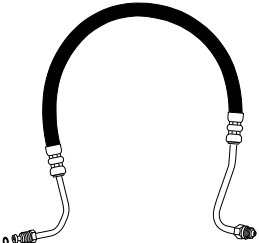
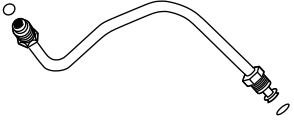
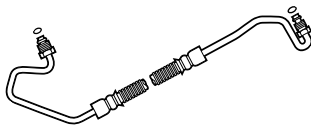
- SYSTEM PUMP & GEAR IDENT.
- SYSTEM & COMPONENT IDENT.
- PASS. CARS
- LIGHT TRUCKS
- MED./H.VY. TRUCKS & BUSES
- HOSE NUMERICAL
- REPAIR KITS
- KIT NUMERICAL
- MFR. PART NUMBERS
- CHANGE-OVERS

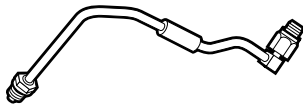
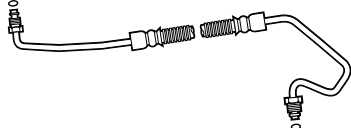
<p>80238 38 3/4"</p>  <p style="text-align: center; font-size: small;">16mm Male "O" Ring (Type III) x 16mm Male "O" Ring (Recessed Port)</p>	<p>80243 26 1/4"</p>  <p style="text-align: center; font-size: small;">16mm Male "O" Ring x 5/16" Male "O" Ring</p>	<p>80250 15 3/4"</p>  <p style="text-align: center; font-size: small;">16mm Male "O" Ring x 16mm Female "O" Ring</p>
<p>80239 37 1/4"</p>  <p style="text-align: center; font-size: small;">16mm Male "O" Ring (Type III) x 16mm Male "O" Ring (Recessed Port)</p>	<p>80245 32 3/4"</p>  <p style="text-align: center; font-size: small;">16mm Male "O" Ring x 5/16" Male "O" Ring</p>	<p>80257 42 1/2"</p>  <p style="text-align: center; font-size: small;">16mm Male "O" Ring x 18mm Male "O" Ring</p>
<p>80240 13 1/4"</p>  <p style="text-align: center; font-size: small;">16mm Male "O" Ring x 9/16" Male "O" Ring</p>	<p>80246 34 5/8"</p>  <p style="text-align: center; font-size: small;">16mm Swivel "O" Ring x 16mm Long Swivel "O" Ring</p>	<p>80260 32 1/2"</p>  <p style="text-align: center; font-size: small;">16mm Male "O" Ring x 18mm Male "O" Ring</p>
<p>80241 35 1/4"</p>  <p style="text-align: center; font-size: small;">16mm Swivel "O" Ring x 5/16" Male "O" Ring</p>	<p>80247 13 1/4"</p>  <p style="text-align: center; font-size: small;">16mm Swivel "O" Ring x 9/16" Swivel "O" Ring</p>	<p>80263 38 1/2"</p>  <p style="text-align: center; font-size: small;">16mm Male "O" Ring x 18mm Male "O" Ring</p>
<p>80242</p>  <p style="text-align: center; font-size: small;">16mm Swivel "O" Ring Type III x 16mm Swivel "O" Ring Type III</p>	<p>80248 12 1/4"</p>  <p style="text-align: center; font-size: small;">16mm Male "O" Ring x 9/16" Male "O" Ring</p>	<p>80264 39"</p>  <p style="text-align: center; font-size: small;">16mm Male "O" Ring x 18mm Male "O" Ring</p>

Pressure Hose Illustration Guide

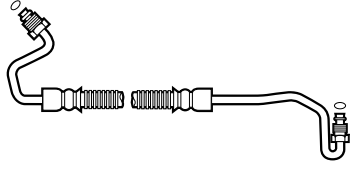
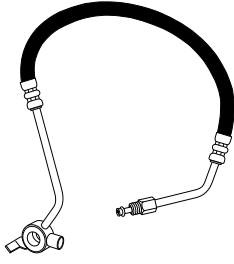
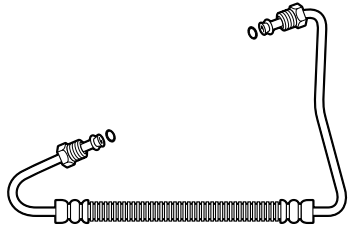
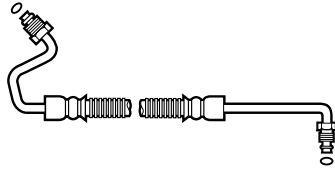
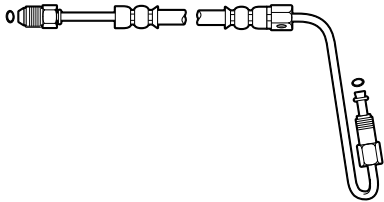
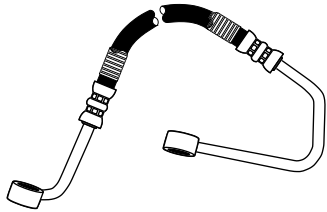
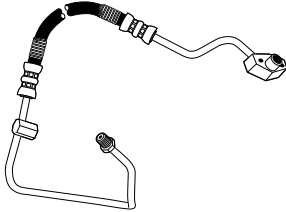
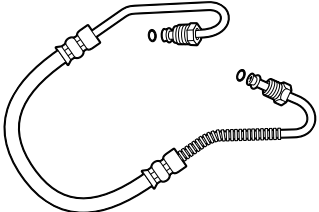
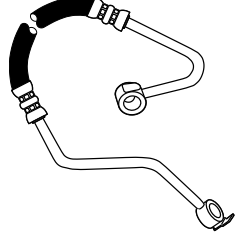
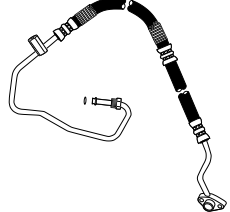
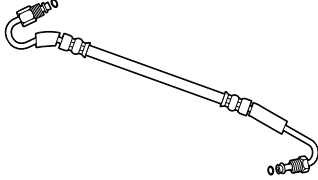
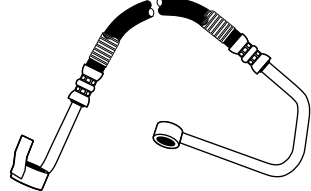
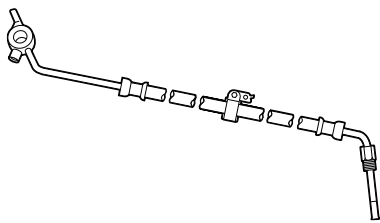
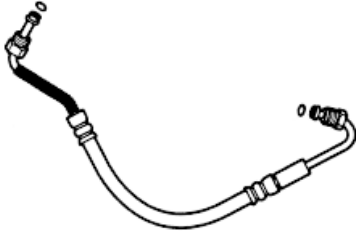
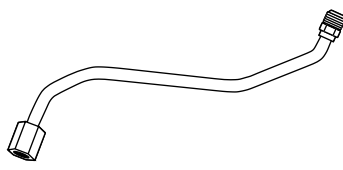
<p>80265 41"</p>  <p>16mm Male "O" Ring x 18mm Male "O" Ring</p>	<p>80270 33"</p>  <p>16mm Banjo x 16mm Male Inv. Flare</p>	<p>80276 32"</p>  <p>16mm Male "O" Ring x 18mm Male "O" Ring</p>
<p>80266 37 1/2"</p>  <p>16mm Male "O" Ring x 16mm Male "O" Ring</p>	<p>80271 35"</p>  <p>(With Switch Port) 16mm Male "O" Ring x 18mm Male "O" Ring</p>	<p>80278 28 1/2"</p>  <p>14mm Banjo x 16mm Banjo</p>
<p>80267 45"</p>  <p>14mm Male Inv. Flare x 18mm Male Captive "O" Ring</p>	<p>80273 33 3/4"</p>  <p>16mm Male "O" Ring x 18mm Male "O" Ring</p>	<p>80279 38"</p>  <p>14mm Banjo x 16mm Banjo</p>
<p>80268 48"</p>  <p>(With Switch Port) 14mm Male Inv. Flare x 18mm Male Captive "O" Ring</p>	<p>80274 30 1/2"</p>  <p>16mm Male "O" Ring x 18mm Male "O" Ring</p>	<p>80280 28 3/4"</p>  <p>14mm Banjo x 16mm Banjo</p>
<p>80269 32 1/2"</p>  <p>16mm Banjo x 16mm Male Inv. Flare</p>	<p>80275 30"</p>  <p>16mm Male "O" Ring x 18mm Male "O" Ring</p>	<p>80281 13"</p>  <p>16mm Male "O" Ring x (Type III) x 16mm Female Inv. Flare</p>

SYSTEM
PUMP &
GEAR
IDENT.

SYSTEM &
COM-
PONENT
IDENT.

PASS.
CARS

LIGHT
TRUCKS

MED./HVY.
TRUCKS
& BUSES

HOSE
NUMER-
ICAL

REPAIR
KITS

KIT
NUMER-
ICAL

MFR.
PART
NUM-
BERS

CHANGE-
OVERS

ILLUSTRATIONS

Pressure Hose Illustration Guide

- SYSTEM PUMP & GEAR IDENT.
- SYSTEM & COMPONENT IDENT.
- PASS. CARS
- LIGHT TRUCKS
- MED./HVY. TRUCKS & BUSES
- HOSE NUMERICAL
- REPAIR KITS
- KIT NUMERICAL
- MFR. PART NUMBERS
- CHANGE-OVERS

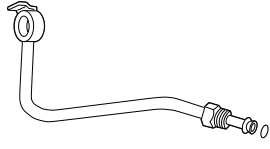
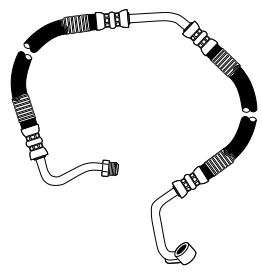
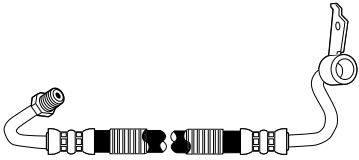
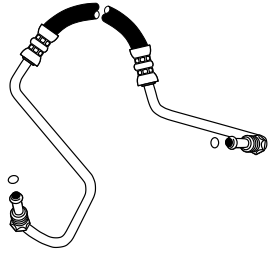
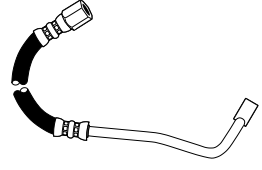
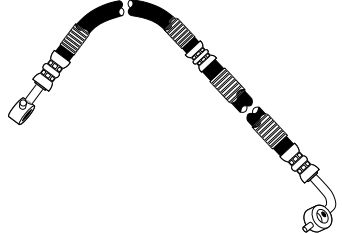
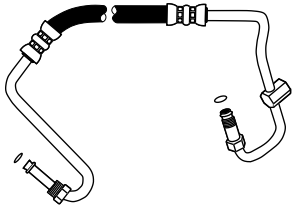
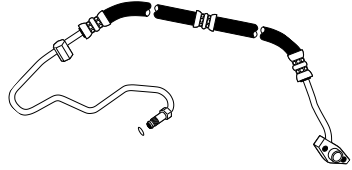
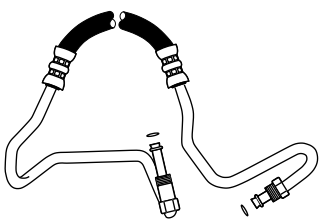
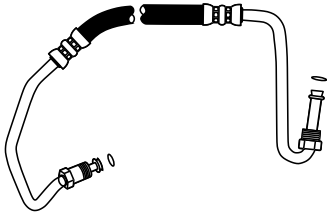
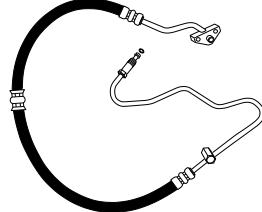
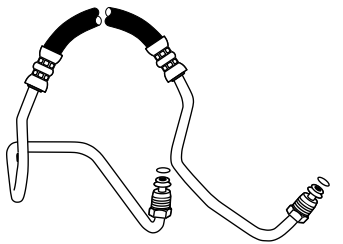
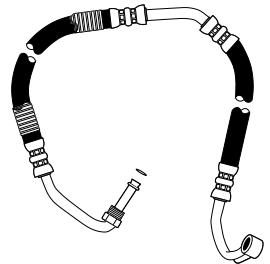
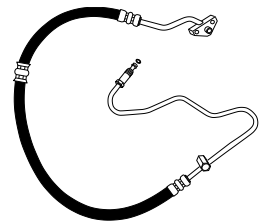
<p>80284 11 1/4"</p>  <p style="text-align: center;">16mm Male "O" Ring x (Type III) x 16mm Female Inv. Flare</p>	<p>80289 11 1/2"</p>  <p style="text-align: center;">14mm Banjo x 16mm Male "O" Ring</p>	<p>80295 48"</p>  <p style="text-align: center;">14mm Banjo x 16mm Male S.A.E.</p>
<p>80285 16"</p>  <p style="text-align: center;">16mm Male "O" Ring x (Type III) x 16mm Female Inv. Flare</p>	<p>80290 37 1/2"</p>  <p style="text-align: center;">16mm Male "O" Ring x 18mm Male "O" Ring</p>	<p>80296 35 1/2"</p>  <p style="text-align: center;">16mm Banjo x 16mm Female "O" Ring</p>
<p>80286 24"</p>  <p style="text-align: center;">16mm Banjo x 16mm Banjo</p>	<p>80292 42"</p>  <p style="text-align: center;">16mm Male "O" Ring x 18mm Male "O" Ring</p>	<p>80297 54"</p>  <p style="text-align: center;">14mm Male Inv. Flare x 8mm Male Captive "O" Ring</p>
<p>80287 43"</p>  <p style="text-align: center;">16mm Male "O" Ring x 18mm Male "O" Ring</p>	<p>80293 44 1/2"</p>  <p style="text-align: center;">16mm Male "O" Ring x 18mm Male "O" Ring</p>	<p>80298 54"</p>  <p style="text-align: center;">(With Switch Port) 14mm Male Captive "O" Ring x 14mm Male Inv. Flare</p>
<p>80288 45"</p>  <p style="text-align: center;">16mm Male "O" Ring x 18mm Male "O" Ring</p>	<p>80294 50"</p>  <p style="text-align: center;">14mm Banjo x 16mm Male Inv. Flare</p>	<p>80299 56"</p>  <p style="text-align: center;">(With Switch Port) 14mm Male Captive "O" Ring x 14mm Male Inv. Flare</p>

Pressure Hose Illustration Guide

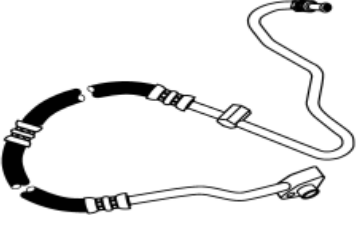
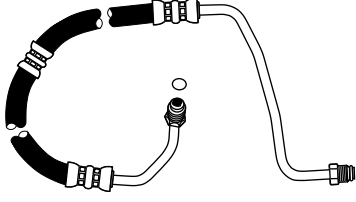
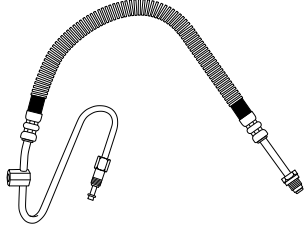
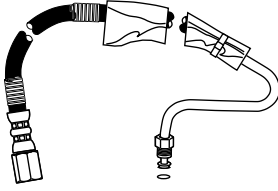
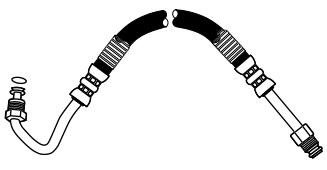
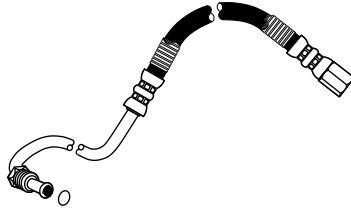
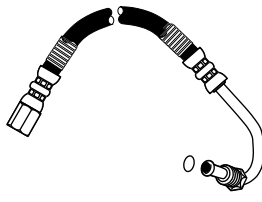
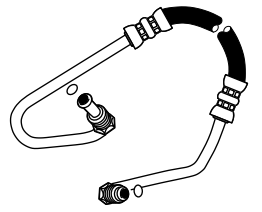
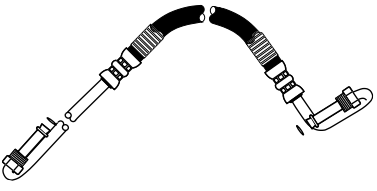
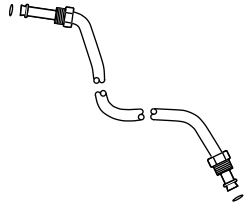
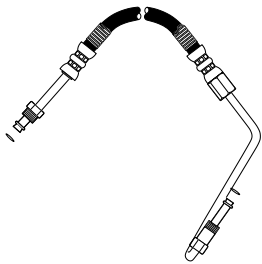
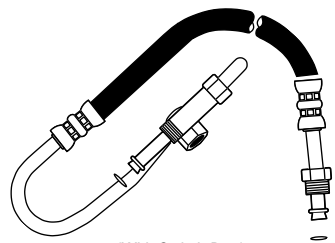
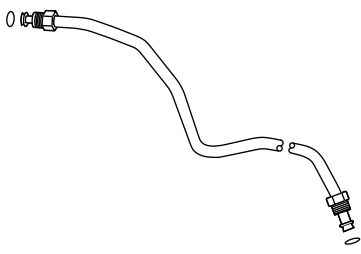
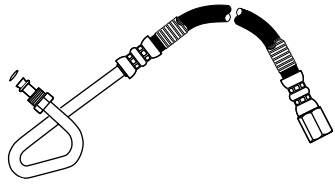
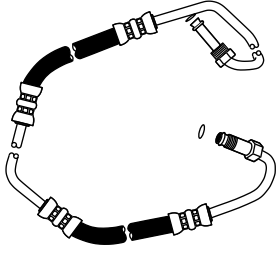
<p>80300 56"</p>  <p>(With Switch Port) 14mm Male Inv. Flare x 18mm Male Captive "O" Ring</p>	<p>80305 51 5/8"</p>  <p>16mm Swivel "O" Ring x 9/16" Swivel "O" Ring</p>	<p>80310 44 7/8"</p>  <p>(With Switch Port) 16mm Female "O" Ring x 18mm Male "O" Ring</p>
<p>80301 30 7/8"</p>  <p>16mm Female "O" Ring x 18mm Male "O" Ring</p>	<p>80306 37 1/4"</p>  <p>16mm Male "O" Ring x 18mm Male "O" Ring</p>	<p>80311 34 1/2"</p>  <p>16mm Male "O" Ring x 18mm Female "O" Ring</p>
<p>80302 25 3/8"</p>  <p>16mm Female "O" Ring x 18mm Male "O" Ring</p>	<p>80307 44 1/2"</p>  <p>16mm Male "O" Ring x 18mm Male "O" Ring</p>	<p>80312 44 3/8"</p>  <p>16mm Male "O" Ring x 18mm Male "O" Ring</p>
<p>80303 15 1/4"</p>  <p>16mm Male "O" Ring x 16mm Male "O" Ring</p>	<p>80308 50 3/4"</p>  <p>16mm Male "O" Ring x 18mm Male "O" Ring</p>	<p>80313 49 1/8"</p>  <p>(With Switch Port) 16mm Male "O" Ring x 18mm Male "O" Ring</p>
<p>80304 17 1/8"</p>  <p>16mm Male "O" Ring x 16mm Male "O" Ring</p>	<p>80309 38 1/2"</p>  <p>16mm Male "O" Ring x 18mm Male "O" Ring</p>	<p>80314 59 1/4"</p>  <p>16mm Male "O" Ring x 18mm Male "O" Ring</p>

SYSTEM
PUMP &
GEAR
IDENT.

SYSTEM &
COM-
PONENT
IDENT.

PASS.
CARS

LIGHT
TRUCKS

MED./HVY.
TRUCKS
& BUSES

HOSE
NUMER-
ICAL

REPAIR
KITS

KIT
NUMER-
ICAL

MFR.
PART
NUM-
BERS

CHANGE-
OVERS



ILLUST-
RATIONS

Pressure Hose Illustration Guide

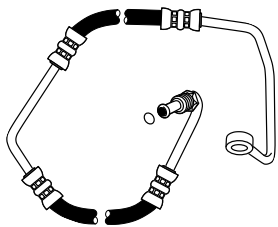
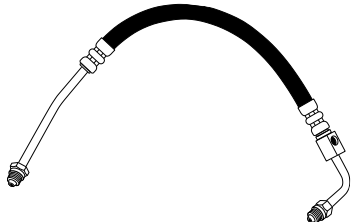
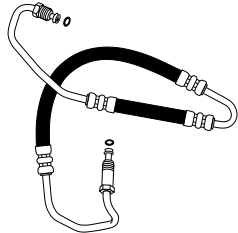
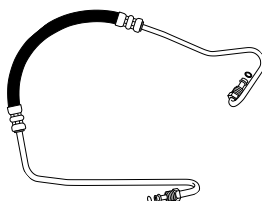
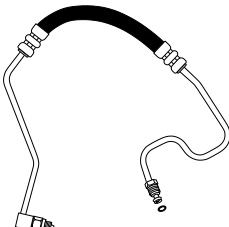
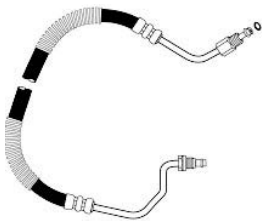
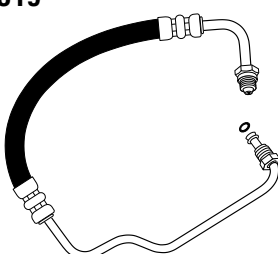
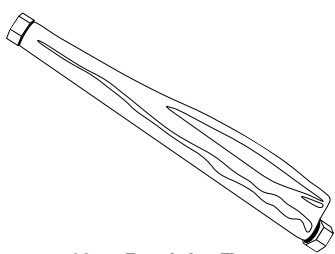
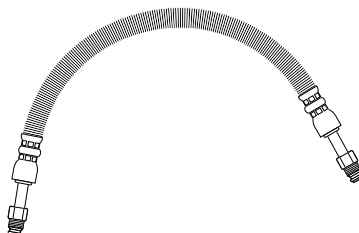
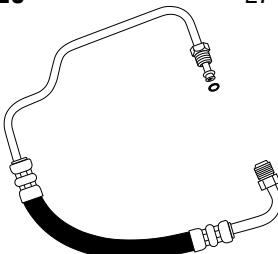
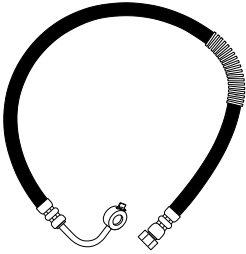
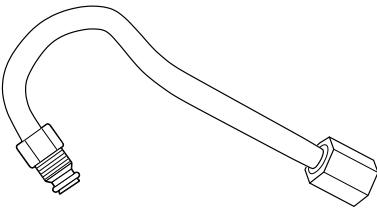
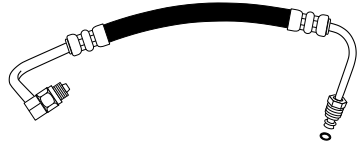
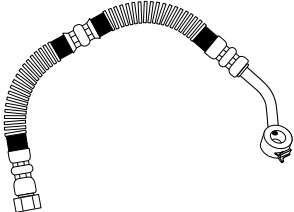
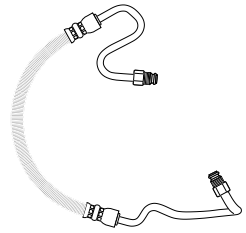
- SYSTEM PUMP & GEAR IDENT.
- SYSTEM & COMPONENT IDENT.
- PASS. CARS
- LIGHT TRUCKS
- MED./H.VY. TRUCKS & BUSES
- HOSE NUMERICAL
- REPAIR KITS
- KIT NUMERICAL
- MFR. PART NUMBERS
- CHANGE-OVERS

80315	58"	80322	27"	80328
				
16mm Banjo x 18mm Male "O" Ring		16mm Swivel "O" Ring x 16mm Long Swivel "O" Ring		16mm Male "O" Ring x 18mm Male "O" Ring
80318	45 3/16"	80323	30 3/4"	80329
				
3/8" Male "O" Ring x 5/16" Male "O" Ring		16mm Swivel "O" Ring x 5/16" Male "O" Ring		16mm Male "O" Ring x 18mm Male "O" Ring
80319	29"	80325	13"	80330
				
16mm Swivel "O" Ring x 5/16" Male "O" Ring		14mm Female Inv. Flare x 14mm Female Inv. Flare		16mm Male "O" Ring x 18mm Male "O" Ring
80320	27 1/4"	80326	42 3/4"	80331
				
16mm Swivel "O" Ring x 5/16" Male "O" Ring		14mm Female Inv. Flare x 16mm Banjo		16mm Female "O" Ring x 16mm Male "O" Ring
80321	24 3/8"	80327	18 1/2"	80332
				
16mm Swivel "O" Ring x 5/16" Male "O" Ring		14mm Female Inv. Flare x 16mm Banjo		16mm Male "O" Ring x 18mm Male "O" Ring

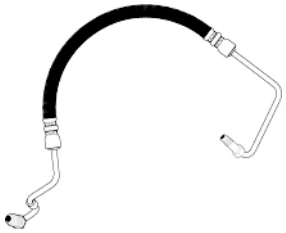
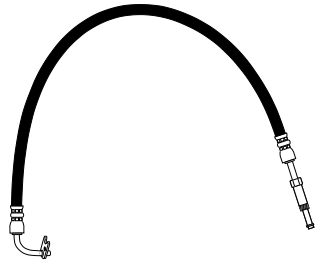
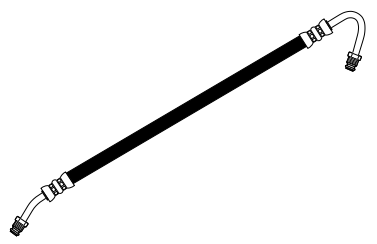
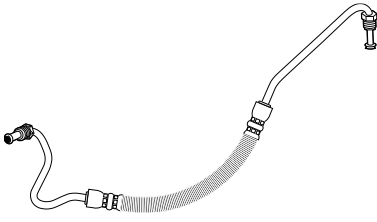
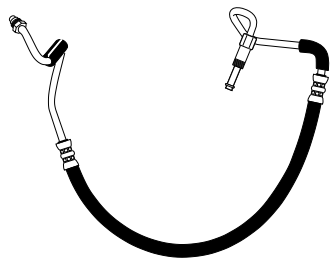
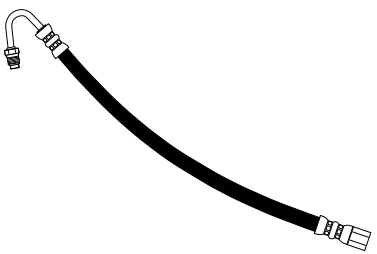
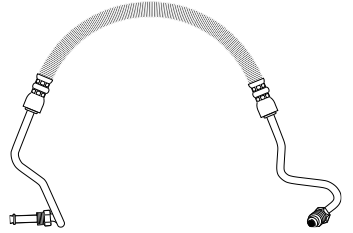
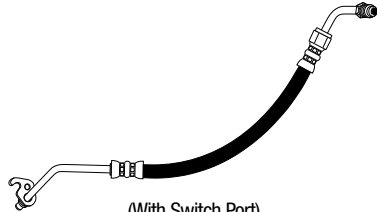
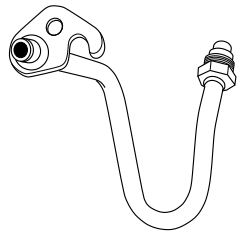
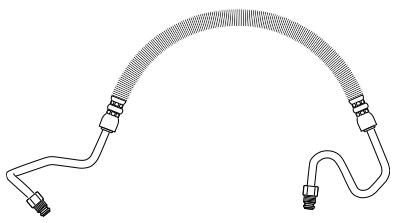
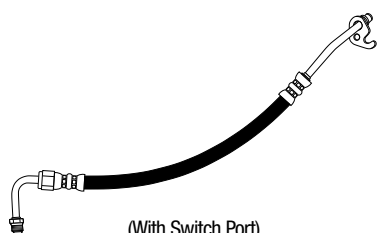
Pressure Hose Illustration Guide

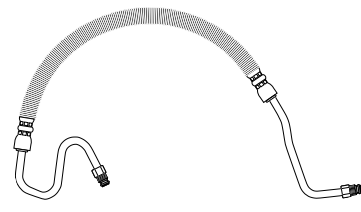
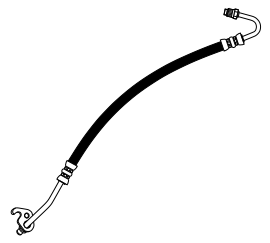
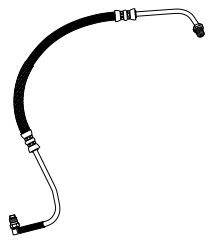
<p>80336 41 1/2"</p>  <p>16mm Male "O" Ring x 18mm Male "O" Ring</p>	<p>80341 41 3/4"</p>  <p>3/8" Captive Seal x 16mm Male "O" Ring</p>	<p>80349 27 1/4"</p>  <p>16mm Long Swivel "O" Ring x 16mm Swivel "O" Ring</p>
<p>80337 31 1/4"</p>  <p>16mm Male "O" Ring x 18mm Male "O" Ring</p>	<p>80345 51"</p>  <p>16mm Male "O" Ring x 18mm Male "O" Ring</p>	<p>80350 25 1/8"</p>  <p>16mm Female x 16mm Swivel "O" Ring</p>
<p>80338 37 3/4"</p>  <p>16mm Male "O" Ring x 18mm Male "O" Ring</p>	<p>80346 25 3/4"</p>  <p>(With Switch Port) 11mm Male Captive "O" Ring x 16mm Swivel "O" Ring</p>	<p>80351 12 1/2"</p>  <p>11mm Male Captive "O" Ring x 16mm Swivel "O" Ring</p>
<p>80339 39"</p>  <p>16mm Male "O" Ring x 18mm Male "O" Ring</p>	<p>80347 26 1/8"</p>  <p>(With Switch Port) 11mm Male Captive "O" Ring x 16mm Swivel "O" Ring</p>	<p>80352 38 1/8"</p>  <p>16mm Long Swivel "O" Ring x 5/16" Male "O" Ring</p>
<p>80340 36 1/4"</p>  <p>16mm Male "O" Ring x 18mm Male "O" Ring</p>	<p>80348 31 1/4"</p>  <p>11mm Male Captive "O" Ring x 16mm Swivel "O" Ring</p>	<p>80353 38 7/8"</p>  <p>16mm Swivel "O" Ring x 16mm Swivel "O" Ring (Recessed)</p>

SYSTEM
PUMP &
GEAR
IDENT.

SYSTEM &
COM-
PONENT
IDENT.

PASS.
CARS

LIGHT
TRUCKS

MED./HVY.
TRUCKS
& BUSES

HOSE
NUMER-
ICAL

REPAIR
KITS

KIT
NUMER-
ICAL



MFR.
PART
NUM-
BERS

CHANGE-
OVERS

ILLUS-
TRATIONS

Pressure Hose Illustration Guide

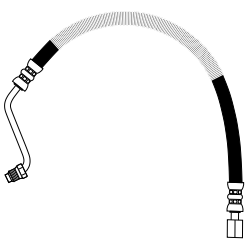
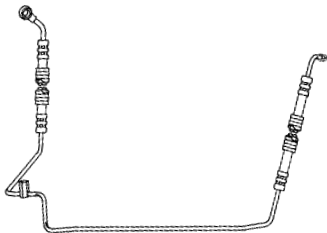
- SYSTEM PUMP & GEAR IDENT.
- SYSTEM & COMPONENT IDENT.
- PASS. CARS
- LIGHT TRUCKS
- MED./HVY. TRUCKS & BUSES
- HOSE NUMERICAL
- REPAIR KITS
- KIT NUMERICAL
- MFR. PART NUMBERS
- CHANGE-OVERS

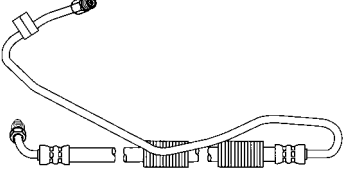
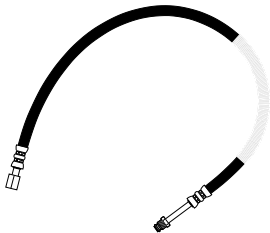
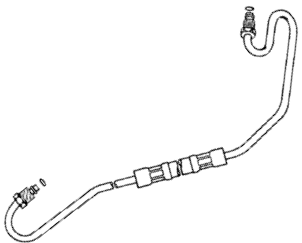
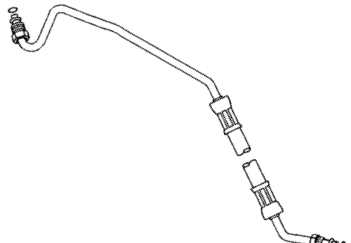
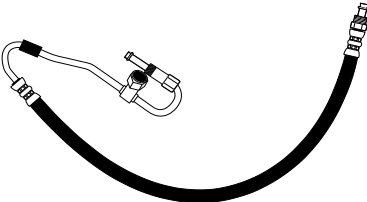
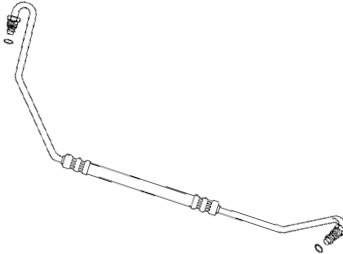
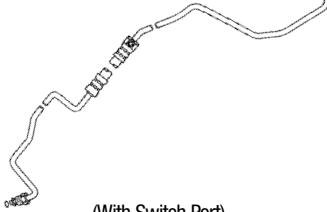
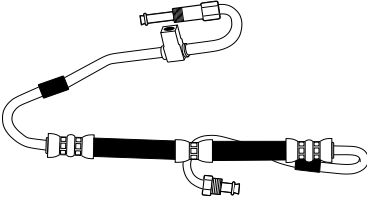
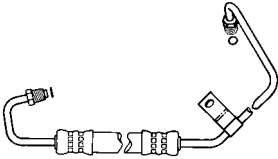
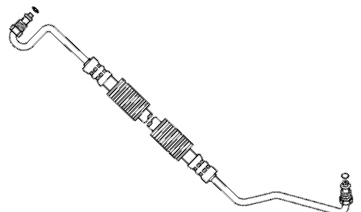
<p>80355 30"</p>  <p style="text-align: center;">11mm Male Captive "O" Ring x 16mm Swivel "O" Ring</p>	<p>80361 37 1/4"</p>  <p style="text-align: center;">16mm Female "O" Ring x 18mm Male "O" Ring</p>	<p>91692 77 1/4"</p>  <p style="text-align: center;">(With Switch Port) 14mm Male Inv. Flare x 16mm Banjo</p>
<p>80356 29 1/4"</p>  <p style="text-align: center;">16mm Female x 16mm Swivel "O" Ring</p>	<p>80363 53 3/4"</p>  <p style="text-align: center;">(With Switch Port) 14mm Male Inv. Flare x 14mm Male Captive "O" Ring</p>	<p>91695 79 3/4"</p>  <p style="text-align: center;">(With Switch Port) 5/16" Long Swivel "O" Ring x 16mm Swivel "O" Ring</p>
<p>80358 42 1/2"</p>  <p style="text-align: center;">16mm Female "O" Ring x 18mm Male "O" Ring</p>	<p>91470 46 1/2"</p>  <p style="text-align: center;">16mm Male "O" Ring x 18mm Male "O" Ring</p>	<p>91716 38 5/8"</p>  <p style="text-align: center;">16mm Male "O" Ring x 18mm Male "O" Ring</p>
<p>80359 48 3/4"</p>  <p style="text-align: center;">(With Switch Port) 16mm Long Male "O" Ring x 18mm Male "O" Ring</p>	<p>91537 47 3/8"</p>  <p style="text-align: center;">16mm Male "O" Ring x 18mm Male "O" Ring</p>	<p>91718 60 7/8"</p>  <p style="text-align: center;">(With Switch Port) 16mm Male "O" Ring x 18mm Male "O" Ring</p>
<p>80360 43 1/4"</p>  <p style="text-align: center;">(With Switch Port) 16mm Long Male "O" Ring x 18mm Male "O" Ring</p>	<p>91643 43 1/16"</p>  <p style="text-align: center;">16mm Male "O" Ring x 18mm Male "O" Ring</p>	<p>91726 39 3/4"</p>  <p style="text-align: center;">16mm Male "O" Ring x 18mm Male "O" Ring</p>

Pressure Hose Illustration Guide

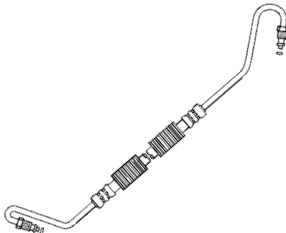
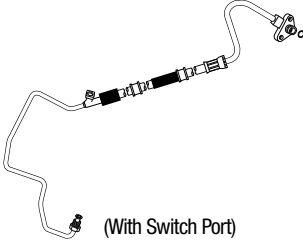
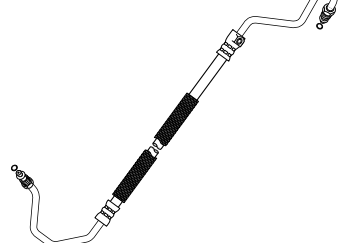
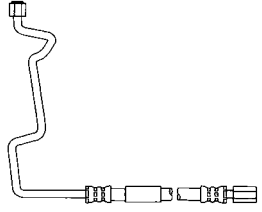
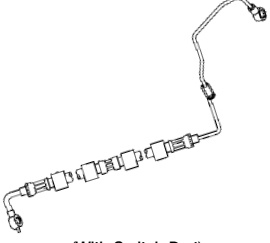
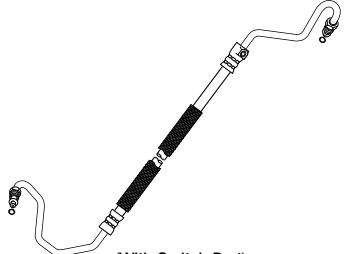
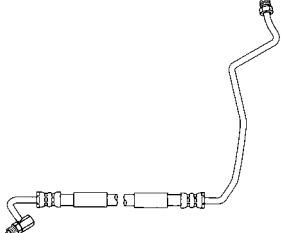
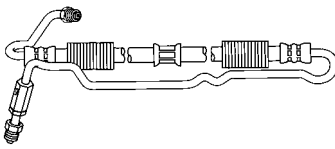
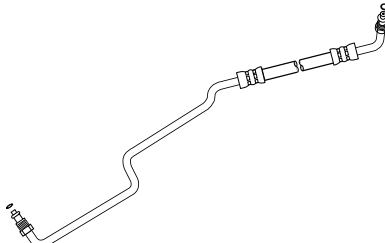
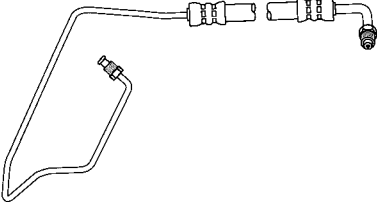
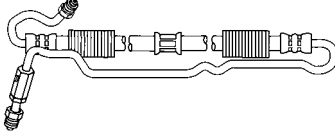
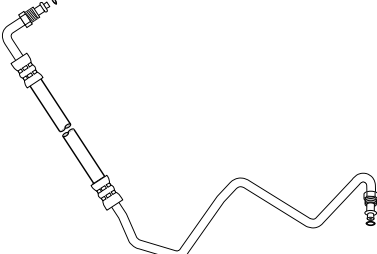
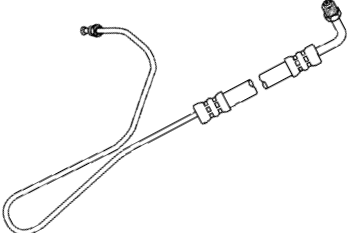
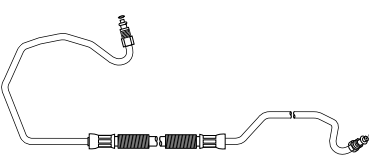
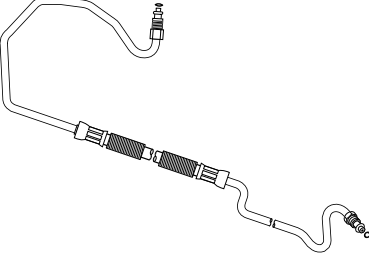
<p>91727 48 1/2"</p>  <p>16mm Male "O" Ring x 18mm Male "O" Ring</p>	<p>91750 66 1/4"</p>  <p>(With Switch Port) 14mm Male Captive "O" Ring x 14mm Male Inv. Flare</p>	<p>91779 49 1/2"</p>  <p>(With Switch Port) 16mm Male "O" Ring x 18mm Male "O" Ring</p>
<p>91739 39 5/8"</p>  <p>16mm Female x 16mm Female S.A.E.</p>	<p>91755 48 3/8"</p>  <p>(With Switch Port) 14mm Banjo x 16mm Banjo</p>	<p>91780 53"</p>  <p>(With Switch Port) 16mm Male "O" Ring x 18mm Male "O" Ring</p>
<p>91740 39 1/8"</p>  <p>16mm Swivel "O" Ring x 16mm Swivel "O" Ring</p>	<p>91766 62 3/4"</p>  <p>(With Switch Port) 16mm Swivel "O" Ring x 16mm Swivel "O" Ring</p>	<p>91781 41 1/2"</p>  <p>16mm Male "O" Ring x 18mm Male "O" Ring</p>
<p>91743 43 3/4"</p>  <p>5/16" Male Inv. Flare x 16mm Swivel "O" Ring</p>	<p>91767 62 3/4"</p>  <p>(With Switch Port) 16mm Swivel "O" Ring x 16mm Swivel "O" Ring</p>	<p>91783 43"</p>  <p>16mm Male "O" Ring x 18mm Male "O" Ring</p>
<p>91744 45 1/4"</p>  <p>5/16" Male Inv. Flare x 16mm Swivel "O" Ring</p>	<p>91778 65 1/4"</p>  <p>16mm Male "O" Ring x 18mm Male "O" Ring</p>	<p>91796 64 3/4"</p>  <p>16mm Male "O" Ring x 18mm Male "O" Ring</p>

SYSTEM
PUMP &
GEAR
IDENT.

SYSTEM &
COM-
PONENT
IDENT.

PASS.
CARS

LIGHT
TRUCKS

MED./HVV.
TRUCKS
& BUSES

HOSE
NUMER-
ICAL

REPAIR
KITS

KIT
NUMER-
ICAL

MFR.
PART
NUM-
BERS

CHANGE-
OVERS

ILLUS-
TRATIONS

Pressure Hose Illustration Guide

- SYSTEM PUMP & GEAR IDENT.
- SYSTEM & COMPONENT IDENT.
- PASS. CARS
- LIGHT TRUCKS
- MED./HVY. TRUCKS & BUSES
- HOSE NUMERICAL
- REPAIR KITS
- KIT NUMERICAL
- MFR. PART NUMBERS
- CHANGE-OVERS

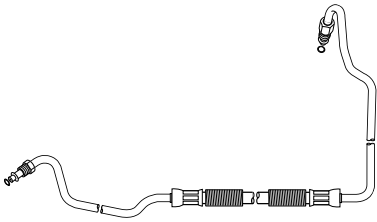
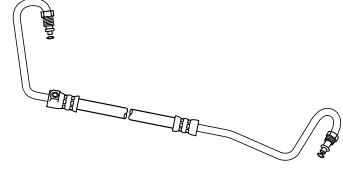
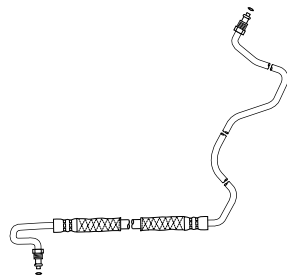
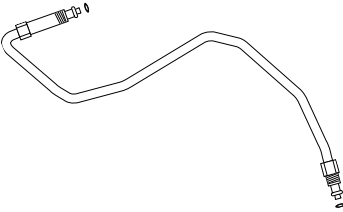
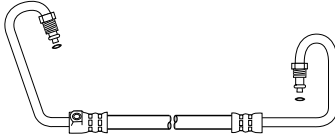
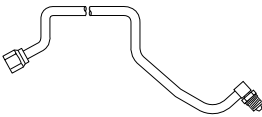
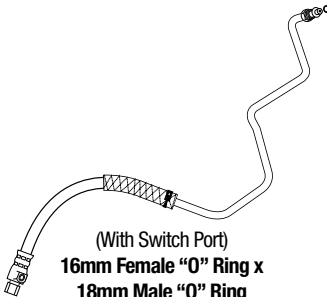
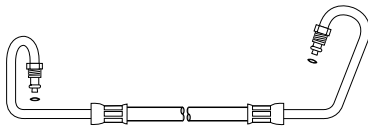
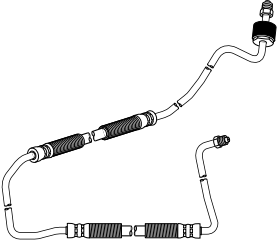
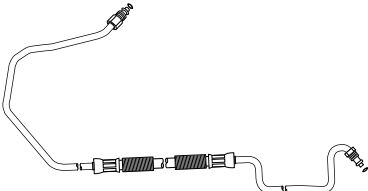
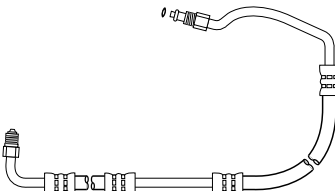
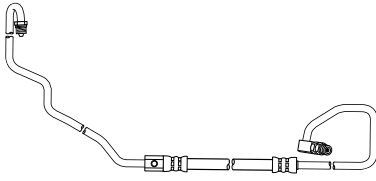
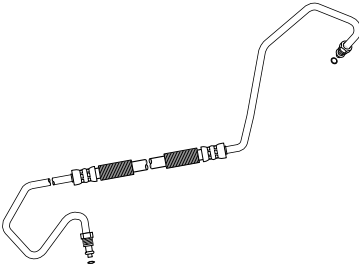
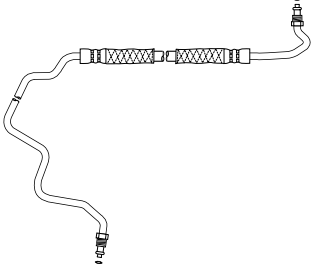
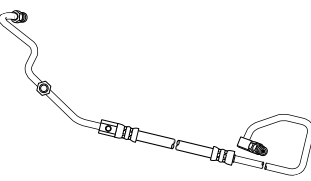
<p>91808 49 1/2"</p>  <p>16mm Male "O" Ring x 18mm Male "O" Ring</p>	<p>91820 51 1/2"</p>  <p style="text-align: center;">(With Switch Port)</p> <p>16mm Male "O" Ring x 18mm Male "O" Ring</p>	<p>91825 56 5/8"</p>  <p>16mm Male "O" Ring x 18mm Male "O" Ring</p>
<p>91809 30 5/8"</p>  <p>16mm Male "O" Ring x 16mm Male "O" Ring</p>	<p>91821 53 1/4"</p>  <p style="text-align: center;">(With Switch Port)</p> <p>16mm Male "O" Ring x 18mm Male "O" Ring</p>	<p>91831 26 3/8"</p>  <p>16mm Female Swivel x 16mm Swivel "O" Ring</p>
<p>91810 41 1/4"</p>  <p style="text-align: center;">(With Switch Port)</p> <p>16mm Female "O" Ring x 18mm Male "O" Ring</p>	<p>91822 52"</p>  <p>16mm Male "O" Ring x 18mm Male "O" Ring</p>	<p>91836 69 1/2"</p>  <p>16mm Swivel "O" Ring x 16mm Swivel "O" Ring</p>
<p>91812 61 1/2"</p>  <p>16mm Male "O" Ring x 18mm Male "O" Ring</p>	<p>91823 50 1/8"</p>  <p>16mm Male "O" Ring x 18mm Male "O" Ring</p>	<p>91837 85 3/8"</p>  <p style="text-align: center;">(With Switch Port)</p> <p>3/8" Long Swivel "O" Ring x 16mm Swivel "O" Ring</p>
<p>91817 59 1/2"</p>  <p>16mm Male "O" Ring x 18mm Male "O" Ring</p>	<p>91824 54 1/4"</p>  <p>16mm Male "O" Ring x 18mm Male "O" Ring</p>	<p>91838 70 7/8"</p>  <p style="text-align: center;">(With Switch Port)</p> <p>3/8" Long Swivel "O" Ring x 16mm Swivel "O" Ring</p>

Pressure Hose Illustration Guide

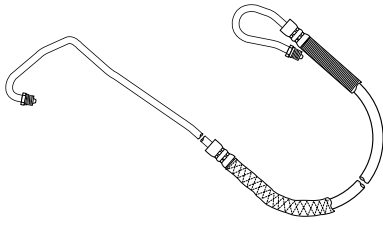
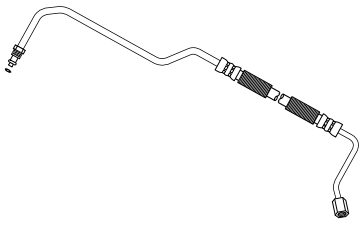
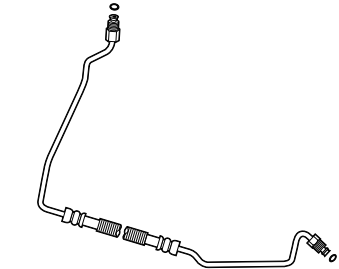
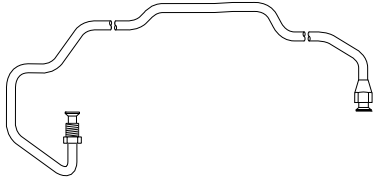
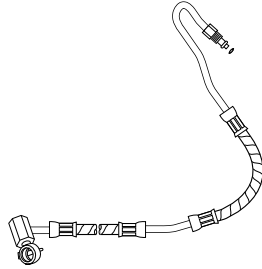
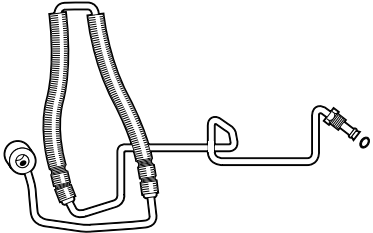
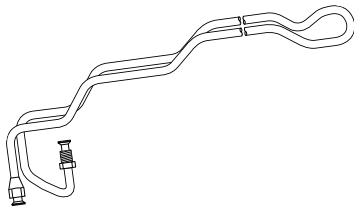
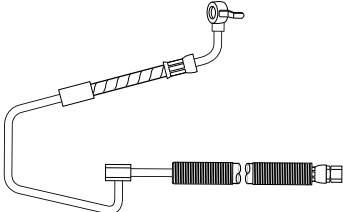
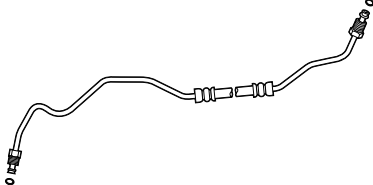
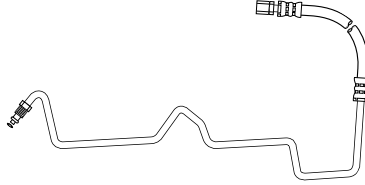
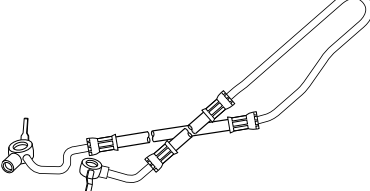
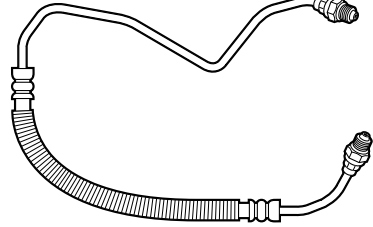
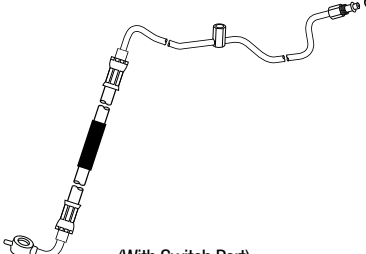
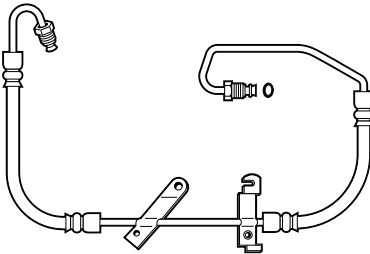
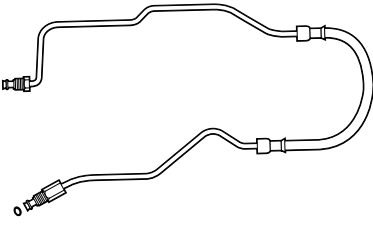
<p>91850 81 1/2"</p>  <p style="text-align: center;">16mm Swivel "O" Ring x 16mm Swivel "O" Ring</p>	<p>91858 37 1/4"</p>  <p style="text-align: center;">14mm Female S.A.E. x 16mm Male "O" Ring</p>	<p>91897 46 1/4"</p>  <p style="text-align: center;">16mm Male "O" Ring x 18mm Male "O" Ring</p>
<p>91852 41 1/4"</p>  <p style="text-align: center;">16mm Female S.A.E. x 16mm Male Inv. Flare</p>	<p>91860 46"</p>  <p style="text-align: center;">16mm Banjo x 16mm Male "O" Ring</p>	<p>91917 65 5/8"</p>  <p style="text-align: center;">16mm Banjo x 16mm Male "O" Ring</p>
<p>91853 65"</p>  <p style="text-align: center;">16mm Female S.A.E. x 16mm Male inv. Flare</p>	<p>91861 47 1/2"</p>  <p style="text-align: center;">(With Switch Port) 16mm Banjo x 16mm Female S.A.E.</p>	<p>91925 32 7/8"</p>  <p style="text-align: center;">20mm Male "O" Ring x 20mm Male "O" Ring</p>
<p>91854 51"</p>  <p style="text-align: center;">16mm Female S.A.E. x 16mm Male "O" Ring</p>	<p>91862 55"</p>  <p style="text-align: center;">(With Switch Port) 16mm Banjo x 16mm Banjo</p>	<p>91933 38 7/8"</p>  <p style="text-align: center;">16mm Swivel "O" Ring x 16mm Swivel "O" Ring</p>
<p>91855 47"</p>  <p style="text-align: center;">(With Switch Port) 14mm Male "O" Ring x 16mm Banjo</p>	<p>91896 56 3/4"</p>  <p style="text-align: center;">16mm Male "O" Ring x 18mm Male "O" Ring</p>	<p>91934 46 1/4"</p>  <p style="text-align: center;">16mm Male "O" Ring x 18mm Male "O" Ring</p>

SYSTEM
PUMP &
GEAR
IDENT.

SYSTEM &
COM-
PONENT
IDENT.

PASS.
CARS

LIGHT
TRUCKS

MED./HVY.
TRUCKS
& BUSES

HOSE
NUMER-
ICAL

REPAIR
KITS

KIT
NUMER-
ICAL

MFR.
PART
NUM-
BERS

CHANGE-
OVERS

ILLUST-
RATIONS

Pressure Hose Illustration Guide

- SYSTEM PUMP & GEAR IDENT.
- SYSTEM & COMPONENT IDENT.
- PASS. CARS
- LIGHT TRUCKS
- MED./H.VY. TRUCKS & BUSES
- HOSE NUMERICAL
- REPAIR KITS
- KIT NUMERICAL
- MFR. PART NUMBERS
- CHANGE-OVERS

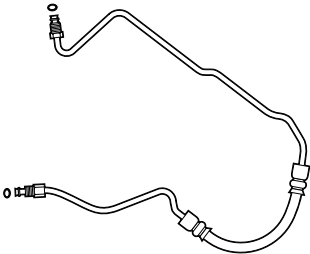
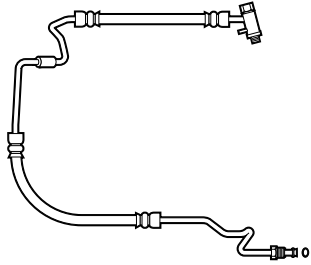
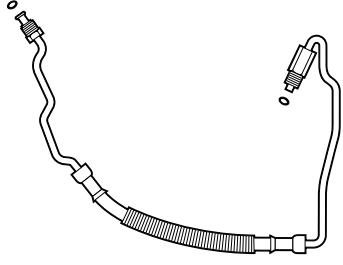
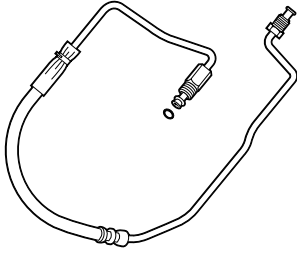
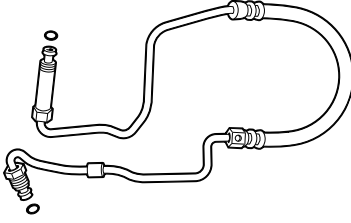
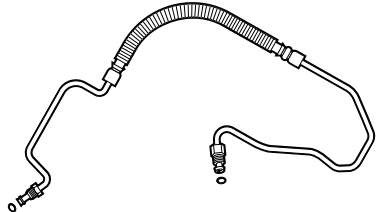
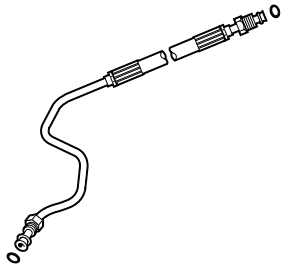
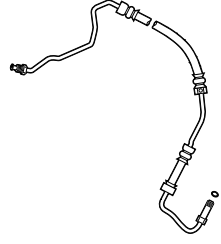
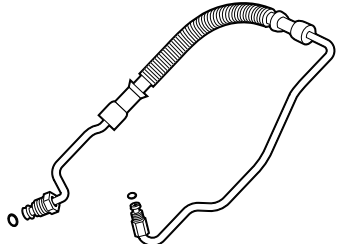
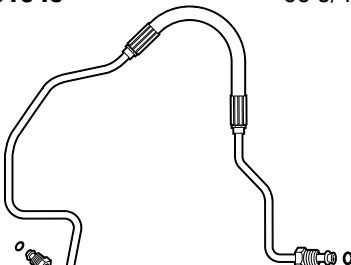
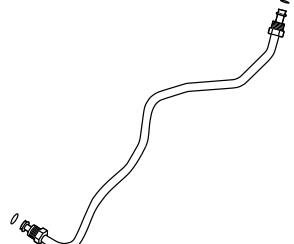
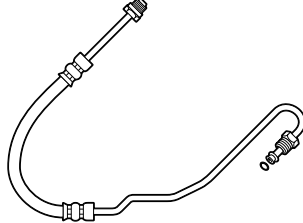
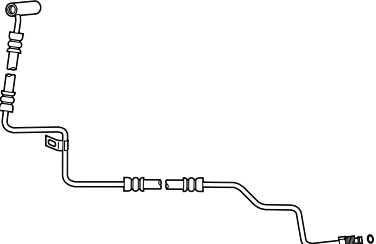
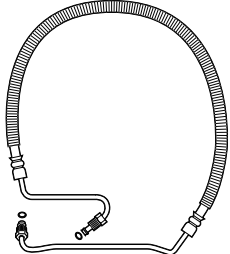
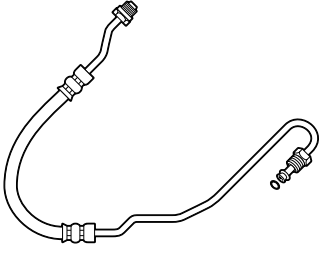
91935  16mm Male "O" Ring x 18mm Male "O" Ring	91949  16mm Banjo x 18mm Male "O" Ring	91961  16mm Male "O" Ring x 18mm Male "O" Ring
91940  16mm Male "O" Ring x 18mm Male "O" Ring	91952  (With Switch Port) 16mm Male "O" Ring x 18mm Male "O" Ring	91962  16mm Male "O" Ring x 18mm Male "O" Ring
91942  20mm Male "O" Ring x 20mm Male "O" Ring	91953  (With Switch Port) 16mm Male "O" Ring x 18mm Male "O" Ring	91963  16mm Male "O" Ring x 18mm Male "O" Ring
91943  20mm Male "O" Ring x 20mm Male "O" Ring	91957  16mm Male "O" Ring x 16mm Male "O" Ring	91965  16mm Male "O" Ring (Type III) x 5/16" Male "O" Ring
91948  16mm Banjo x 18mm Male "O" Ring	91960  16mm Male "O" Ring x 18mm Male "O" Ring	91966  16mm Male "O" Ring (Type III) x 5/16" Male "O" Ring

Pressure Hose Illustration Guide

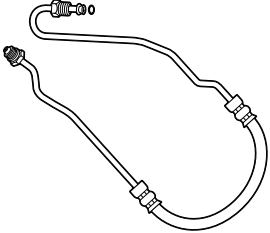
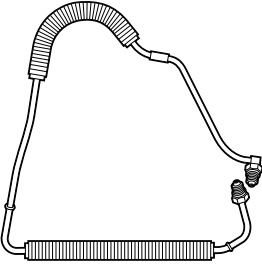
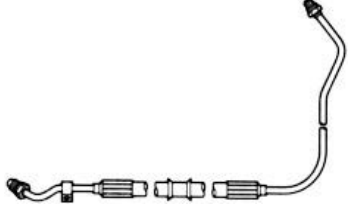
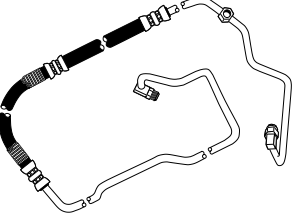
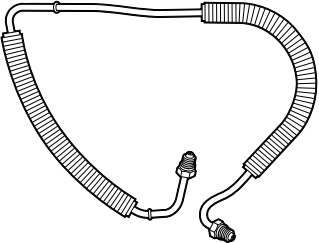
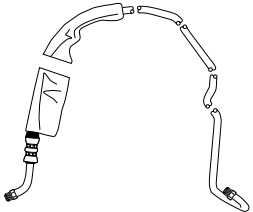
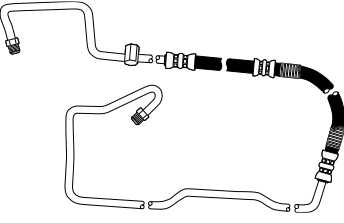
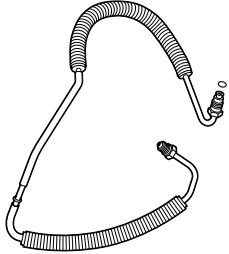
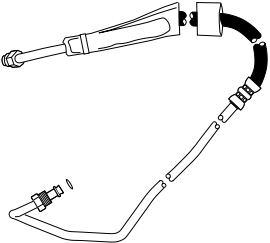
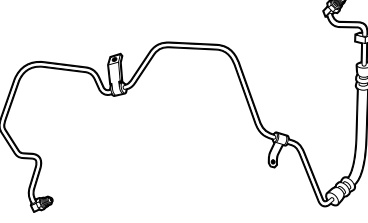
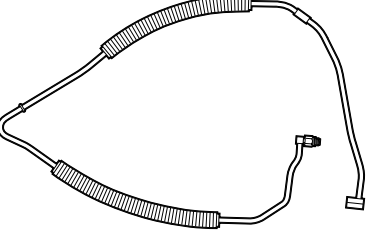
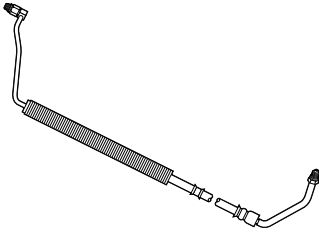
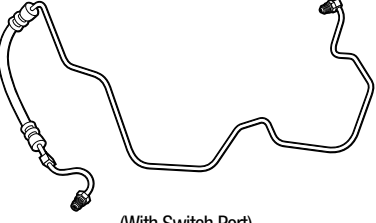
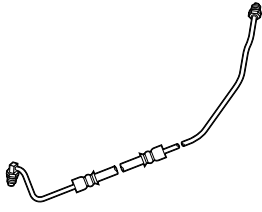
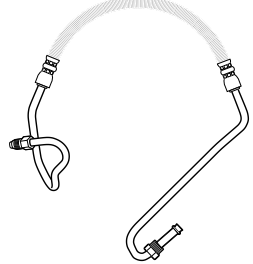
<p>91967 45 3/4"</p>  <p>16mm Male "O" Ring (Type III) x 5/16" Male "O" Ring</p>	<p>91972 58 1/4"</p>  <p>16mm Male "O" Ring x 16mm Male "O" Ring</p>	<p>91979 49"</p>  <p>16mm Male "O" Ring x 16mm Long Male Swivel "O" Ring</p>
<p>91968 90 1/2"</p>  <p>(With Switch Port) 3/8" Long Swivel "O" Ring x 16mm Swivel "O" Ring</p>	<p>91973 37 1/2"</p>  <p>16mm Male "O" Ring x 16mm Male "O" Ring</p>	<p>91980 62 3/4"</p>  <p>16mm Long Swivel "O" Ring x 16mm Swivel "O" Ring (Type III)</p>
<p>91969 76"</p>  <p>(With Switch Port) 3/8" Long Swivel "O" Ring x 16mm Swivel "O" Ring</p>	<p>91974 57"</p>  <p>16mm Male "O" Ring x 18mm Male "O" Ring</p>	<p>91981 57 3/4"</p>  <p>16mm Long Swivel "O" Ring x 16mm Swivel "O" Ring (Type III)</p>
<p>91970 74 1/2"</p>  <p>(With Switch Port) 16mm Male "O" Ring x 16mm Male "O" Ring</p>	<p>91975 68 3/4"</p>  <p>16mm Female Swivel x 5/16 Male Long Swivel "O" Ring</p>	<p>91982 50"</p>  <p>16mm Male "O" Ring x 5/8" Male Long Swivel "O" Ring</p>
<p>91971 75 1/2"</p>  <p>(With Switch Port) 16mm Male "O" Ring (Type III) x 16mm Male "O" Ring</p>	<p>91978 37 1/2"</p>  <p>16mm Male "O" Ring x 16mm Male "O" Ring (Recessed)</p>	<p>91984 39 1/4"</p>  <p>16mm Male "O" Ring x 18mm Male "O" Ring</p>

SYSTEM
PUMP &
GEAR
IDENT.

SYSTEM &
COM-
PONENT
IDENT.

PASS.
CARS

LIGHT
TRUCKS

MED./HVY.
TRUCKS
& BUSES

HOSE
NUMER-
ICAL

REPAIR
KITS

KIT
NUMER-
ICAL

MFR.
PART
NUM-
BERS

CHANGE-
OVERS



ILLUSTRATIONS

Pressure Hose Illustration Guide

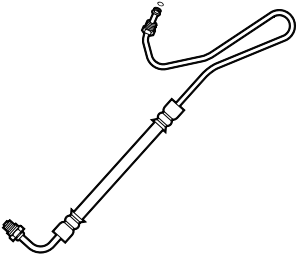
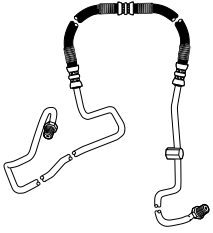
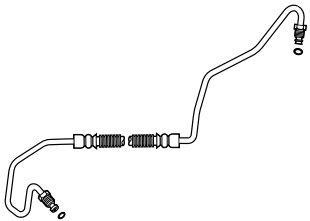
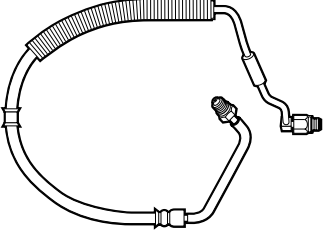
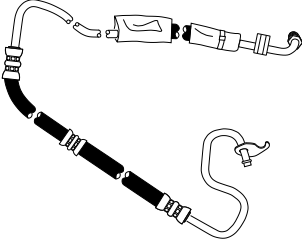
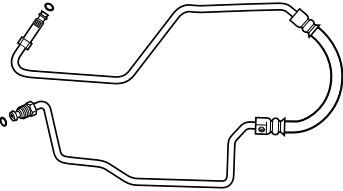
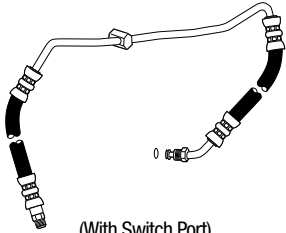
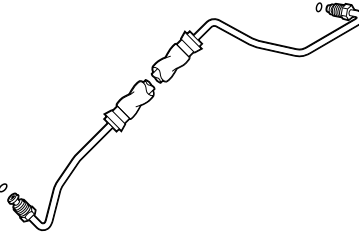
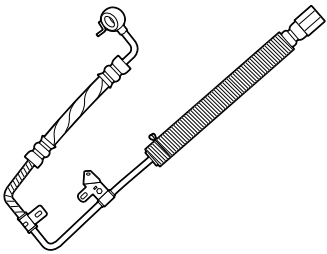
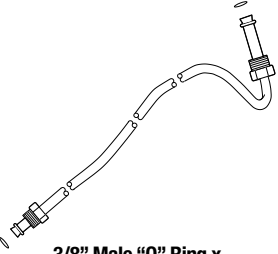
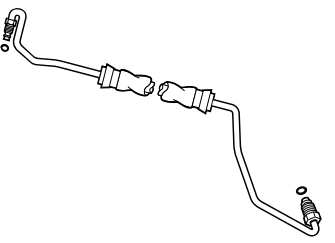
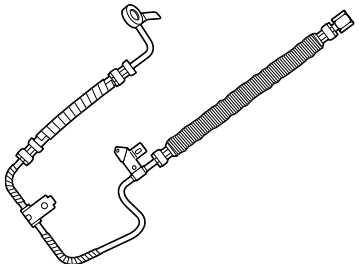
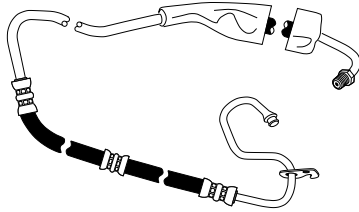
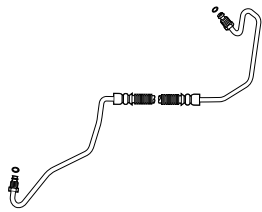
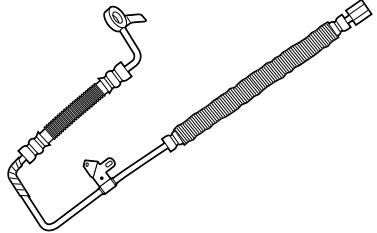
- SYSTEM PUMP & GEAR IDENT.
- SYSTEM & COMPONENT IDENT.
- PASS. CARS
- LIGHT TRUCKS
- MED./H.VY. TRUCKS & BUSES
- HOSE NUMERICAL
- REPAIR KITS
- KIT NUMERICAL
- MFR. PART NUMBERS
- CHANGE-OVERS

<p>91985 45 1/4"</p>  <p>16mm Male "O" Ring x 5/16" Male "O" Ring</p>	<p>91999 78 1/4"</p>  <p>(With Switch Port) 3/8" Swivel "O" Ring x 16mm Swivel "O" Ring</p>	<p>92007 57"</p>  <p>16mm Male "O" Ring x 18mm Male "O" Ring</p>
<p>91986 49 3/4"</p>  <p>16mm Male "O" Ring x 9/16" Male Long Swivel "O" Ring</p>	<p>92000 65"</p>  <p>(With Switch Port) 3/8" Swivel "O" Ring x 16mm Swivel "O" Ring</p>	<p>92009 60 7/8"</p>  <p>(With Switch Port) 16mm Male "O" Ring x 18mm Male "O" Ring</p>
<p>91987 48 1/4"</p>  <p>(With Switch Port) 16mm Swivel "O" Ring x 16mm Male "O" Ring</p>	<p>92004 46 1/2"</p>  <p>16mm Male "O" Ring x 18mm Male "O" Ring</p>	<p>92010 43 1/4"</p>  <p>16mm Banjo x 16mm Female "O" Ring</p>
<p>91995 27 7/8"</p>  <p>3/8" Male "O" Ring x 16mm Fixed Male S.A.E.</p>	<p>92005 47"</p>  <p>16mm Male "O" Ring x 18mm Male "O" Ring</p>	<p>92011 47 1/2"</p>  <p>16mm Banjo x 16mm Female "O" Ring</p>
<p>91998 69 1/4"</p>  <p>11mm Captive "O" Ring x 16mm Swivel "O" Ring</p>	<p>92006 60"</p>  <p>16mm Male "O" Ring x 18mm Male "O" Ring</p>	<p>92012 44 3/4"</p>  <p>16mm Banjo x 16mm Female "O" Ring</p>

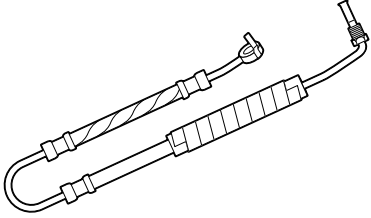
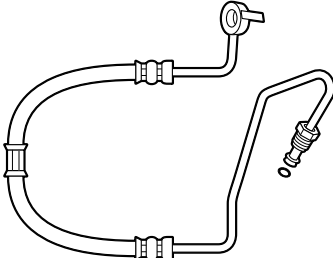
Pressure Hose Illustration Guide

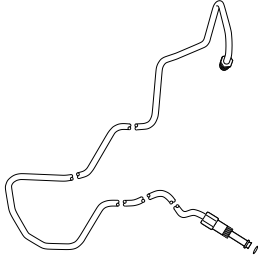
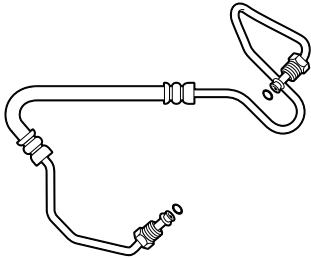
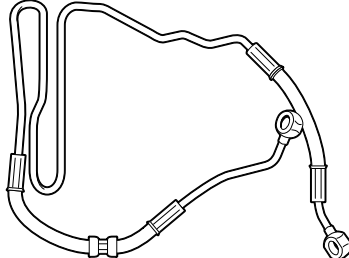
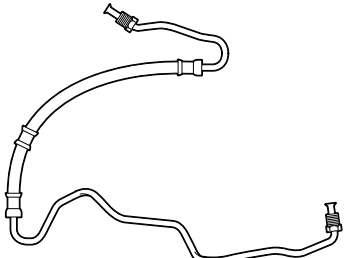
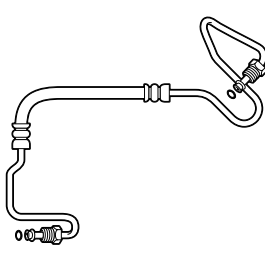
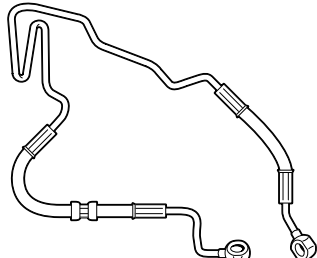
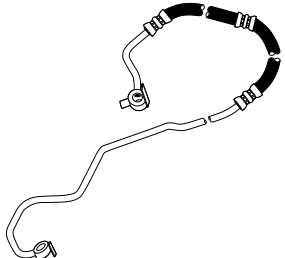
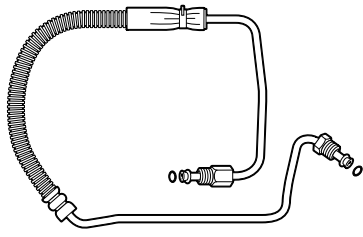
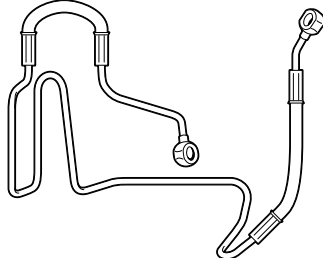
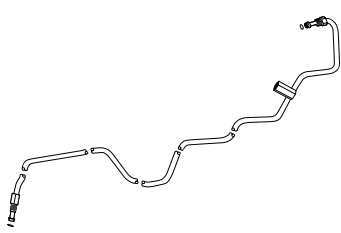
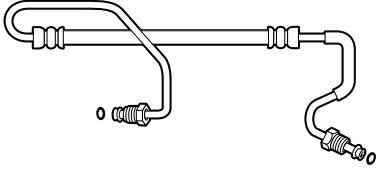
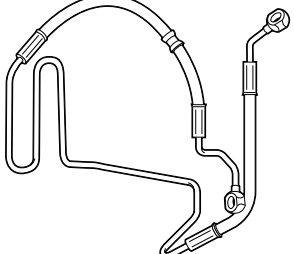
<p>92013 38 1/2"</p>  <p>16mm Banjo x 16mm Male Inv. Flare</p>	<p>92019 43 1/2"</p>  <p>16mm Banjo x 16mm Male "O" Ring</p>	<p>92024 43 1/2"</p>  <p>16mm Swivel "O" Ring x 16mm Swivel "O" Ring</p>
<p>92014 61"</p>  <p>14mm Male Inv. Flare x 14mm Male "O" Ring</p>	<p>92020 45 1/2"</p>  <p>16mm Banjo x 16mm Male "O" Ring</p>	<p>92025 86"</p>  <p>14mm Banjo x 16mm Banjo</p>
<p>92016 55"</p>  <p>16mm Male Inv. Flare x 16mm Male Inv. Flare</p>	<p>92021 44 1/2"</p>  <p>16mm Male "O" Ring x 18mm Male "O" Ring</p>	<p>92026 83"</p>  <p>14mm Banjo x 16mm Banjo</p>
<p>92017 55"</p>  <p>16mm Banjo x 16mm Banjo</p>	<p>92022 61"</p>  <p>16mm Male "O" Ring x 18mm Male "O" Ring</p>	<p>92027 88 1/2"</p>  <p>14mm Banjo x 16mm Banjo</p>
<p>92018 61 3/4"</p>  <p>(With Switch Port) 14mm Male Inv. Flare x 14mm Male "O" Ring</p>	<p>92023 45 3/4"</p>  <p>16mm Male "O" Ring x 18mm Male "O" Ring</p>	<p>92028 87"</p>  <p>14mm Banjo x 16mm Banjo</p>

SYSTEM
PUMP &
GEAR
IDENT.

SYSTEM &
COM-
PONENT
IDENT.

PASS.
CARS

LIGHT
TRUCKS

MED./HVY.
TRUCKS
& BUSES

HOSE
NUMER-
ICAL

REPAIR
KITS

KIT
NUMER-
ICAL





MFR.
PART
NUM-
BERS

CHANGE-
OVERS

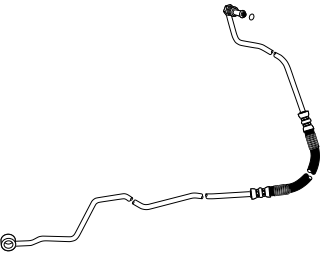
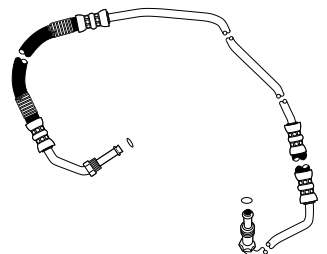

ILLUST-
RATIONS

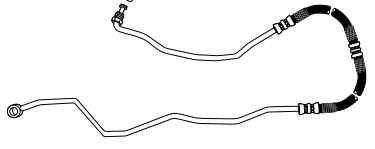
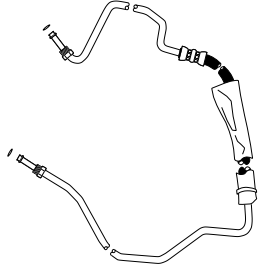
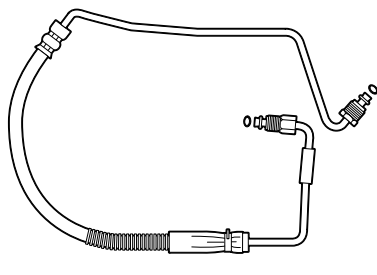
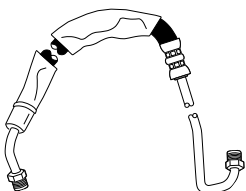
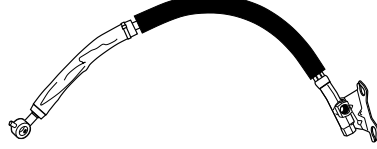
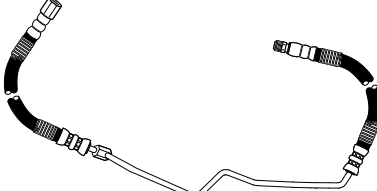
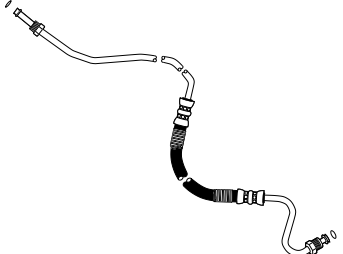
Pressure Hose Illustration Guide

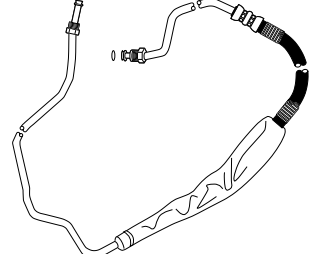
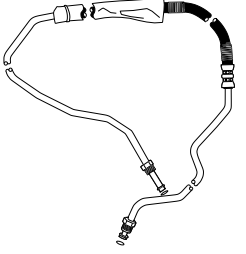
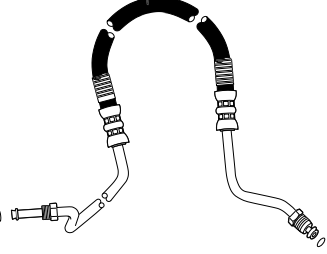
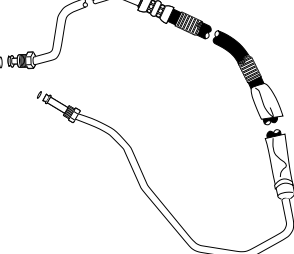
- SYSTEM PUMP & GEAR IDENT.
- SYSTEM & COMPONENT IDENT.
- PASS. CARS
- LIGHT TRUCKS
- MED./HVV. TRUCKS & BUSES
- HOSE NUMERICAL
- REPAIR KITS
- KIT NUMERICAL
- MFR. PART NUMBERS
- CHANGE-OVERS

<p>92029 67 1/2"</p>  <p style="text-align: center;">16mm Banjo x 18mm Male "O" Ring</p>	<p>92035 65 3/4"</p>  <p style="text-align: center;">16mm Male "O" Ring x 18mm Male "O" Ring</p>	<p>92040 70"</p>  <p style="text-align: center;">(With Switch Port) 16mm Swivel "O" Ring (Type III) x 16mm Swivel "O" Ring (Type III)</p>
<p>92030 69"</p>  <p style="text-align: center;">16mm Banjo x 18mm Male "O" Ring</p>	<p>92036 64 1/4"</p>  <p style="text-align: center;">16mm Male "O" Ring x 18mm Male "O" Ring</p>	<p>92041 62"</p>  <p style="text-align: center;">16mm Male "O" Ring x 18mm Male "O" Ring</p>
<p>92032 59 1/2"</p>  <p style="text-align: center;">16mm Long Swivel "O" Ring x 16mm Swivel "O" Ring (Type III)</p>	<p>92037 27 3/4"</p>  <p style="text-align: center;">14mm Banjo x 14mm Female Inv. Flare</p>	<p>92044 55 1/2"</p>  <p style="text-align: center;">16mm Swivel "O" Ring x 16mm Female "O" Ring</p>
<p>92033 46 1/2"</p>  <p style="text-align: center;">16mm Male "O" Ring x 18mm Male "O" Ring</p>	<p>92038 62"</p>  <p style="text-align: center;">16mm Male "O" Ring x 18mm Male "O" Ring</p>	<p>92046 67 1/2"</p>  <p style="text-align: center;">16mm Male "O" Ring x 18mm Male "O" Ring</p>
<p>92034 62 3/4"</p>  <p style="text-align: center;">16mm Male "O" Ring x 18mm Male "O" Ring</p>	<p>92039 56 1/2"</p>  <p style="text-align: center;">16mm Male "O" Ring x 18mm Male "O" Ring</p>	<p>92047 60"</p>  <p style="text-align: center;">16mm Male "O" Ring x 18mm Male "O" Ring</p>

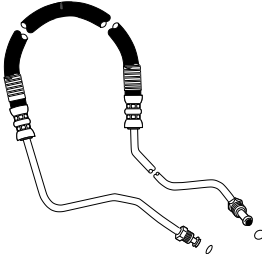
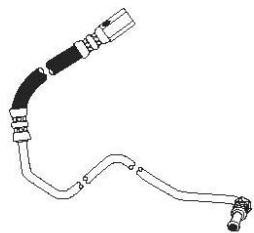
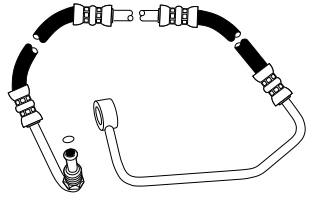
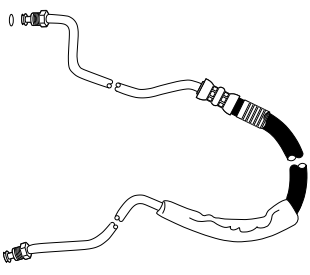
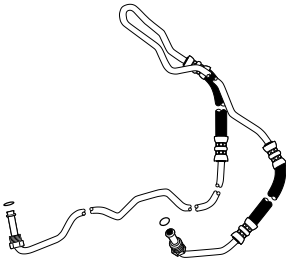
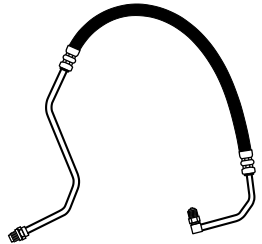
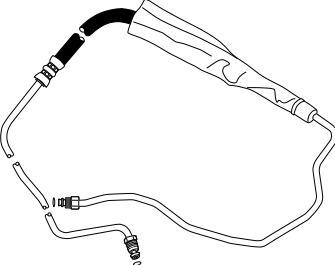
Pressure Hose Illustration Guide

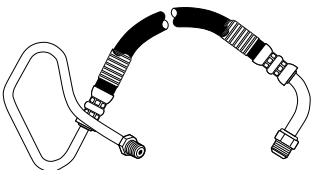
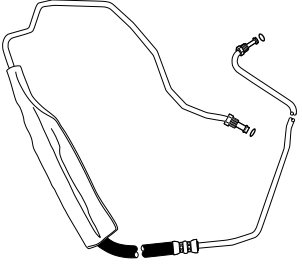
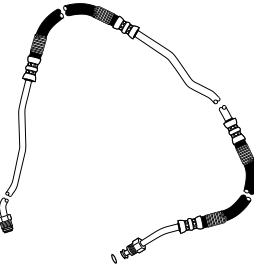
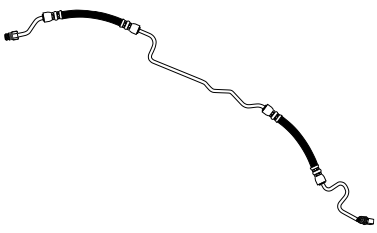
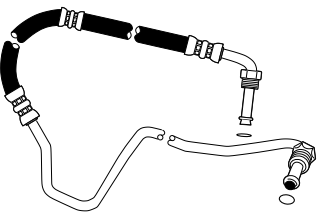
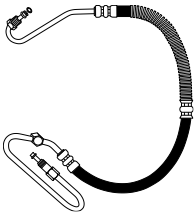
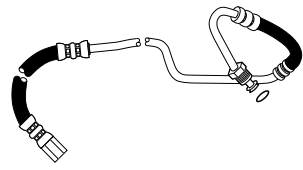
<p>92048 45 1/2"</p>  <p>16mm Male "O" Ring x 18mm Male "O" Ring</p>	<p>92058 40"</p>  <p>(With Switch Port) 16mm Female "O" Ring x 18mm Male "O" Ring</p>	<p>92064 57 1/8"</p>  <p>16mm Banjo x 18mm Male "O" Ring</p>
<p>92049 43"</p>  <p>16mm Male "O" Ring x 18mm Male "O" Ring</p>	<p>92059 40"</p>  <p>16mm Male "O" Ring x 18mm Male "O" Ring</p>	<p>92066 36 5/8"</p>  <p>16mm Swivel "O" Ring x 16mm Long Swivel "O" Ring</p>
<p>92053 71"</p>  <p>16mm Male "O" Ring x 18mm Male "O" Ring</p>	<p>92060 59 7/8"</p>  <p>(With Switch Port) 16mm Female "O" Ring x 18mm Male "O" Ring</p>	<p>92067 52"</p>  <p>16mm Long Swivel "O" Ring x 16mm Swivel "O" Ring</p>
<p>92054 72"</p>  <p>16mm Male "O" Ring x 18mm Male "O" Ring</p>	<p>92061 61 3/4"</p>  <p>16mm Male "O" Ring x 18mm Male "O" Ring</p>	<p>92068 58 1/4"</p>  <p>16mm Swivel "O" Ring x 16mm Swivel "O" Ring</p>
<p>92055 43 1/2"</p>  <p>16mm Male "O" Ring x 18mm Male "O" Ring</p>	<p>92062 53 1/2"</p>  <p>(With Switch Port) 16mm Long Male "O" Ring x 18mm Male "O" Ring</p>	<p>92070 51 5/8"</p>  <p>16mm Female "O" Ring x 18mm Male "O" Ring</p>

SYSTEM
PUMP &
GEAR
IDENT.

SYSTEM &
COM-
PONENT
IDENT.

PASS.
CARS

LIGHT
TRUCKS

MED./HVV.
TRUCKS
& BUSES

HOSE
NUMER-
ICAL

REPAIR
KITS

KIT
NUMER-
ICAL

MFR.
PART
NUM-
BERS

CHANGE-
OVERS

ILLUSTRATIONS

Pressure Hose Illustration Guide

- SYSTEM PUMP & GEAR IDENT.
- SYSTEM & COMPONENT IDENT.
- PASS. CARS
- LIGHT TRUCKS
- MED./HVY. TRUCKS & BUSES
- HOSE NUMERICAL
- REPAIR KITS
- KIT NUMERICAL
- MFR. PART NUMBERS
- CHANGE-OVERS

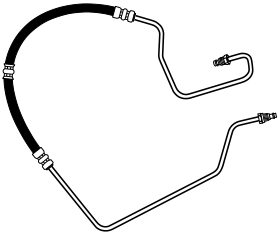
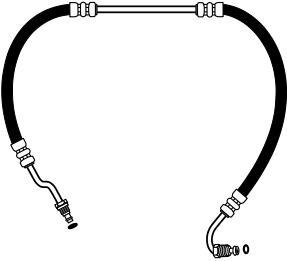
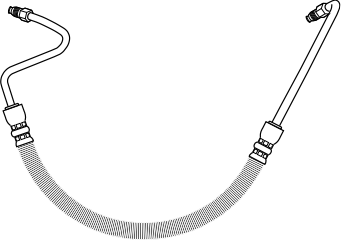
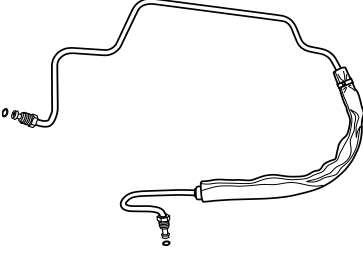
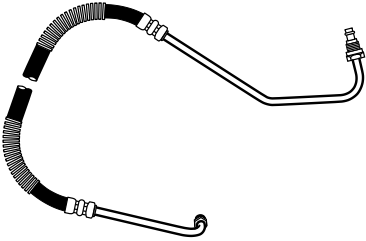
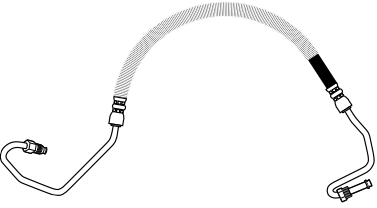
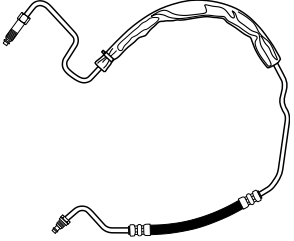
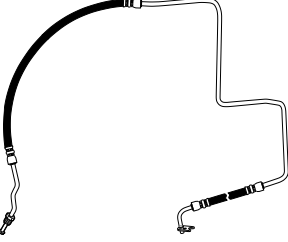
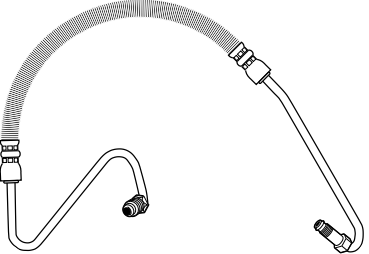
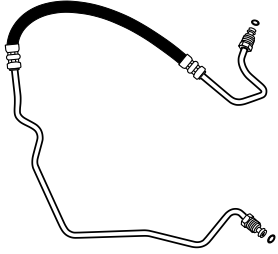
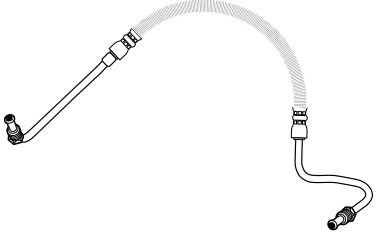
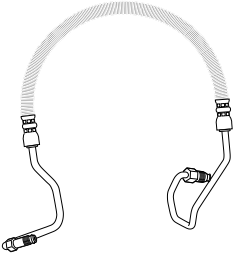
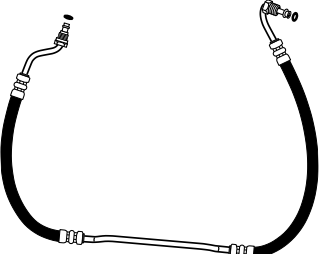
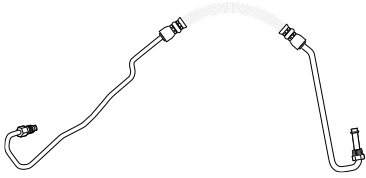
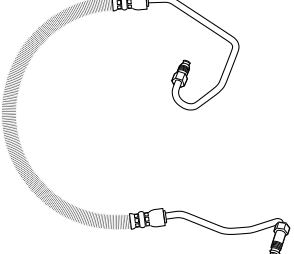
<p>92072 66 1/8"</p>  <p>16mm Male "O" Ring x 18mm Male "O" Ring</p>	<p>92079 49"</p>  <p>16mm Male "O" Ring x 18mm Male "O" Ring</p>	<p>92084 41 1/2"</p>  <p>16mm Male "O" Ring x 18mm Male "O" Ring</p>
<p>92073 53 7/8"</p>  <p>16mm Male "O" Ring x 18mm Male "O" Ring</p>	<p>92080 61 1/2"</p>  <p>16mm Male "O" Ring x 18mm Male "O" Ring</p>	<p>92085 51 3/4"</p>  <p>(With Switch Port) 16mm Male "O" Ring x 18mm Male "O" Ring</p>
<p>92076 58 7/8"</p>  <p>16mm Male "O" Ring x 18mm Male "O" Ring</p>	<p>92081 82 3/4"</p>  <p>3/8" Captive Seal x 16mm Swivel "O" Ring</p>	<p>92086 46 1/2"</p>  <p>16mm Male "O" Ring x 18mm Male "O" Ring</p>
<p>92077 49 5/8"</p>  <p>16mm Male "O" Ring x 18mm Male "O" Ring</p>	<p>92082 38 5/8"</p>  <p>16mm Male "O" Ring x 18mm Male "O" Ring</p>	<p>92087 53 7/8"</p>  <p>16mm Male "O" Ring x 18mm Male "O" Ring</p>
<p>92078 53 5/8"</p>  <p>16mm Male "O" Ring x 18mm Male "O" Ring</p>	<p>92083 55"</p>  <p>16mm Male "O" Ring x 18mm Male "O" Ring</p>	<p>92088 52 3/8"</p>  <p>16mm Male "O" Ring x 18mm Male "O" Ring</p>

Pressure Hose Illustration Guide

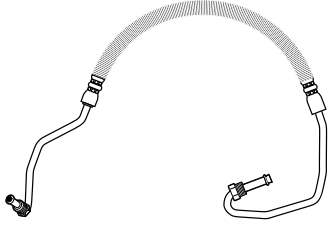
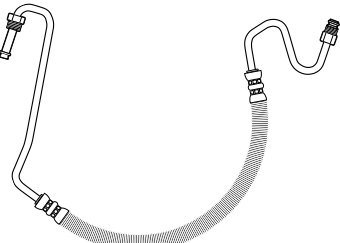
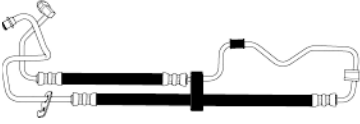
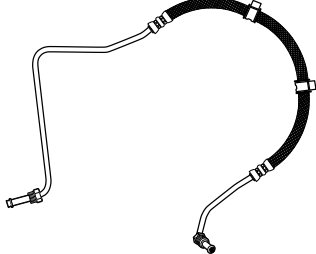
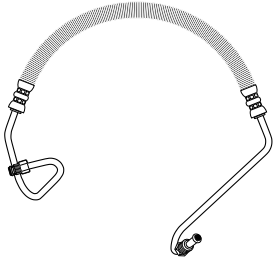
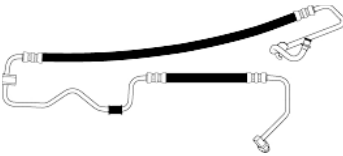
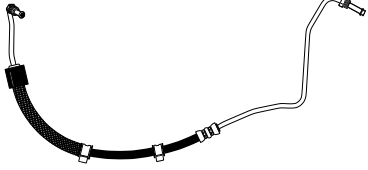
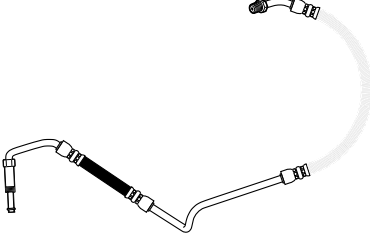
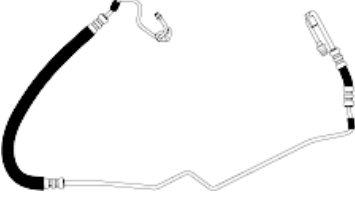
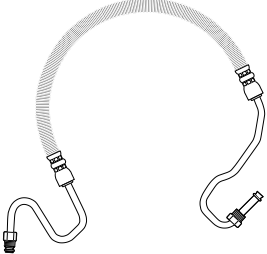
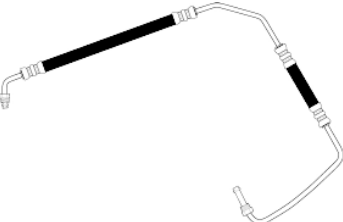
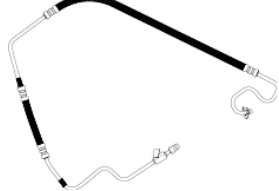
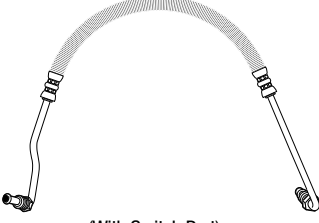
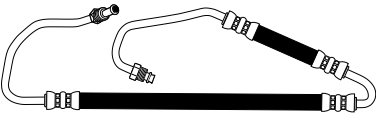
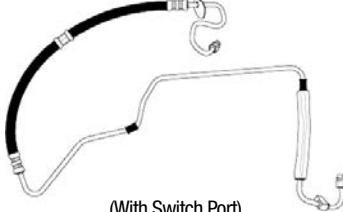
<p>92089 50 1/4"</p>  <p>(With Switch Port) 16mm Male "O" Ring x 18mm Male "O" Ring</p>	<p>92094 51 5/8"</p>  <p>16mm Male "O" Ring x 18mm Male "O" Ring</p>	<p>92100 71"</p>  <p>(With Switch Port) 11mm Male Captive "O" Ring x 16mm Swivel "O" Ring</p>
<p>92090 55 3/8"</p>  <p>16mm Male "O" Ring x 18mm Male "O" Ring</p>	<p>92095 49"</p>  <p>16mm Male "O" Ring x 18mm Male "O" Ring</p>	<p>92101 78"</p>  <p>(With Switch Port) 11mm Male Captive "O" Ring x 16mm Swivel "O" Ring</p>
<p>92091 57 1/8"</p>  <p>16mm Male "O" Ring x 18mm Male "O" Ring</p>	<p>92096 64 5/8"</p>  <p>16mm Male "O" Ring x 18mm Male "O" Ring</p>	<p>92102 91 5/8"</p>  <p>(With Switch Port) 11mm Male Captive "O" Ring x 16mm Swivel "O" Ring</p>
<p>92092 52 1/4"</p>  <p>16mm Male "O" Ring x 18mm Male "O" Ring</p>	<p>92098 55 7/8"</p>  <p>16mm Male "O" Ring x 18mm Male "O" Ring</p>	<p>92103 78 1/8"</p>  <p>(With Switch Port) 11mm Male Captive "O" Ring x 16mm Swivel "O" Ring</p>
<p>92093 38 3/8"</p>  <p>(With Switch Port) 16mm Male "O" Ring x 18mm Male "O" Ring</p>	<p>92099 45 1/4"</p>  <p>16mm Male "O" Ring x 18mm Male "O" Ring</p>	<p>92104 62 7/8"</p>  <p>(With Switch Port) 11mm Male Captive "O" Ring x 16mm Swivel "O" Ring</p>

SYSTEM
PUMP &
GEAR
IDENT.

SYSTEM &
COM-
PONENT
IDENT.

PASS.
CARS

LIGHT
TRUCKS

MED./HVY.
TRUCKS
& BUSES

HOSE
NUMER-
ICAL

REPAIR
KITS

KIT
NUMER-
ICAL



MFR.
PART
NUM-
BERS

CHANGE-
OVERS

ILLUSTRATIONS

Pressure Hose Illustration Guide

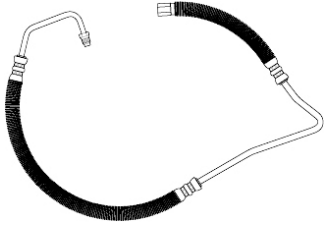
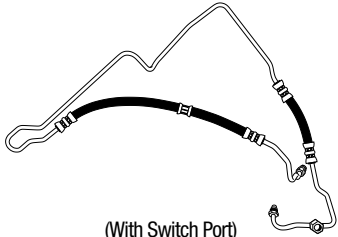
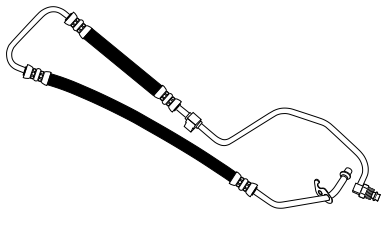
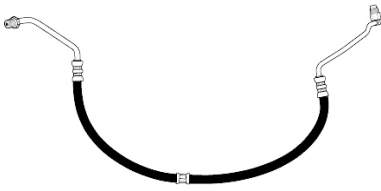
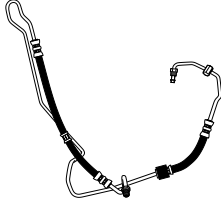
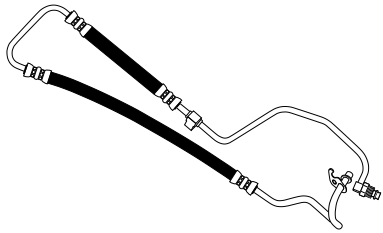
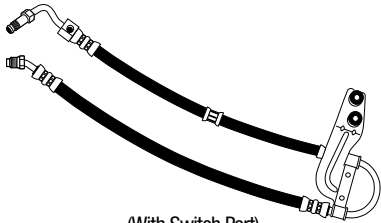
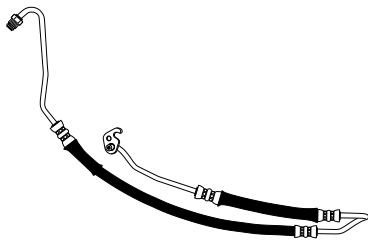
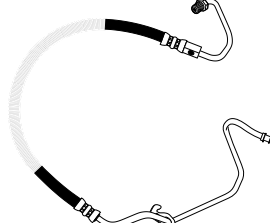
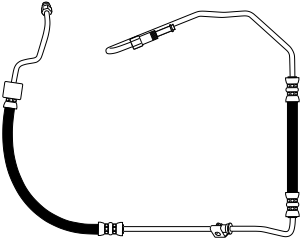
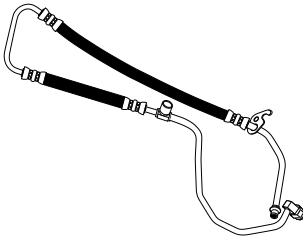
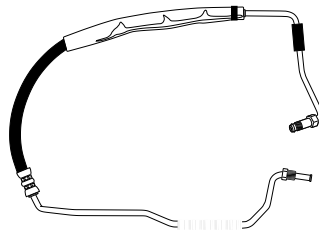
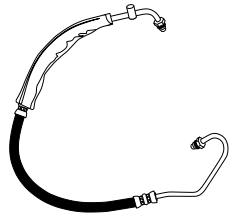
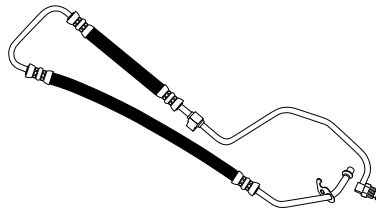
- SYSTEM PUMP & GEAR IDENT.
- SYSTEM & COMPONENT IDENT.
- PASS. CARS
- LIGHT TRUCKS
- MED./HVY. TRUCKS & BUSES
- HOSE NUMERICAL
- REPAIR KITS
- KIT NUMERICAL
- MFR. PART NUMBERS
- CHANGE-OVERS

92105  16mm Fixed Female x 16mm Long Swivel "O" Ring	92113  (With Switch Port) 16mm Male "O" Ring x 16mm Swivel "O" Ring	92119  16mm Swivel "O" Ring x 16mm Swivel "O" Ring
92106  16mm Swivel "O" Ring x 9/16" Swivel "O" Ring	92114  (With Switch Port) 16mm Male "O" Ring x 16mm Swivel "O" Ring	92123  11mm Male Captive "O" Ring x 16mm Swivel "O" Ring
92109  (With Switch Port) 16mm Male "O" Ring x 18mm Male "O" Ring	92116  11mm Male Captive "O" Ring x 16mm Swivel "O" Ring	92125  11mm Male Captive "O" Ring x 16mm Swivel "O" Ring
92110  16mm Male "O" Ring x 18mm Male "O" Ring	92117  11mm Male Captive "O" Ring x 16mm Swivel "O" Ring	92135  16mm Male "O" Ring x 18mm Male "O" Ring
92111  (With Switch Port) 16mm Long Swivel "O" Ring x 16mm Swivel "O" Ring	92118  11mm Male Captive "O" Ring x 16mm Swivel "O" Ring	92136  16mm Male "O" Ring x 18mm Male "O" Ring

End Fitting Numerical Illustration Guide

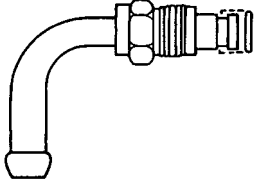
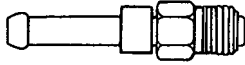
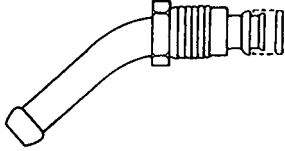
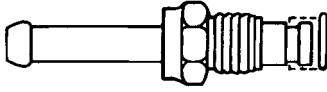
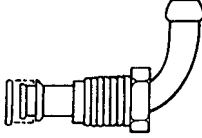
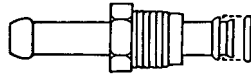
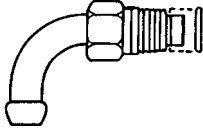
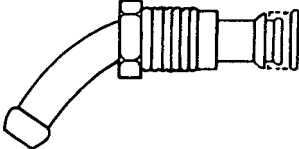
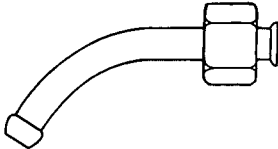
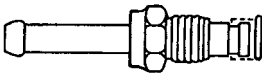
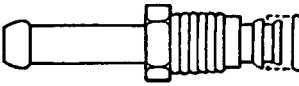
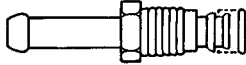
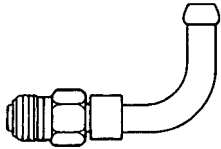
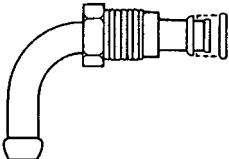
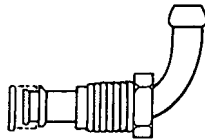
<p>39100</p>  <p>3/8" Swivel "O" Ring (Type I) - 90° Elbow</p>	<p>39105</p>  <p>16mm Swivel "O" Ring (Type III) - Straight</p>	<p>39110</p>  <p>18mm "O" Ring - 45° Elbow</p>
<p>39101</p>  <p>3/8" Swivel "O" Ring (Type I) - Straight</p>	<p>39106</p>  <p>16mm "O" Ring - 90° Elbow</p>	<p>39111</p>  <p>18mm "O" Ring - Straight</p>
<p>39102</p>  <p>3/8" Swivel "O" Ring (Type II) - 90° Elbow</p>	<p>39107</p>  <p>16mm "O" Ring - 45° Elbow</p>	<p>39112</p>  <p>3/8" Female S.A.E. - 45° Elbow</p>
<p>39103</p>  <p>3/8" Swivel "O" Ring (Type II) - Straight</p>	<p>39108</p>  <p>16mm "O" Ring - Straight</p>	<p>39113</p>  <p>3/8" Male "O" Ring - Straight</p>
<p>39104</p>  <p>16mm Swivel "O" Ring (Type III) - 90° Elbow</p>	<p>39109</p>  <p>18mm "O" Ring - 90° Elbow</p>	<p>39114</p>  <p>3/8" Male "O" Ring - 90° Elbow</p>

SYSTEM
PUMP &
GEAR
IDENT.

SYSTEM &
COM-
PONENT
IDENT.

PASS.
CARS

LIGHT
TRUCKS

MED./HVY.
TRUCKS
& BUSES

HOSE
NUMER-
ICAL

REPAIR
KITS

KIT
NUMER-
ICAL

MFR.
PART
NUM-
BERS

CHANGE-
OVERS

ILLUST-
RATIONS

Return Hose Illustration Guide

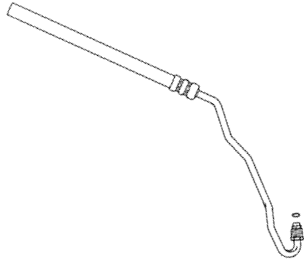
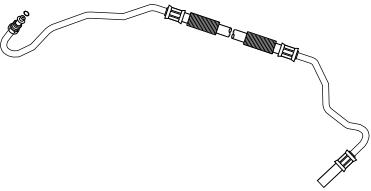
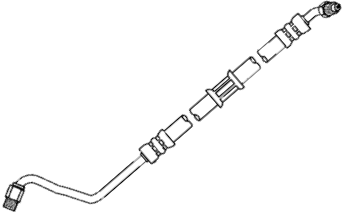
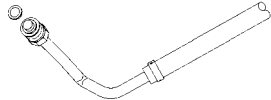
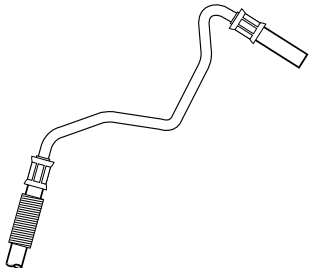
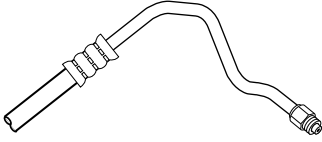
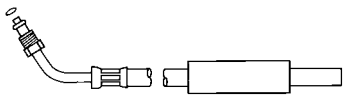
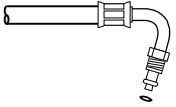
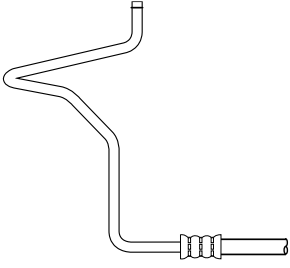
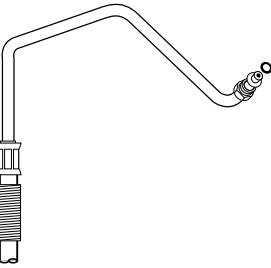
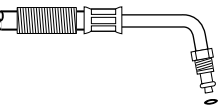
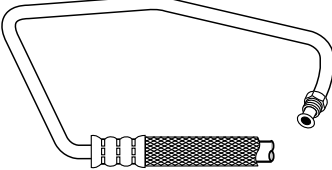
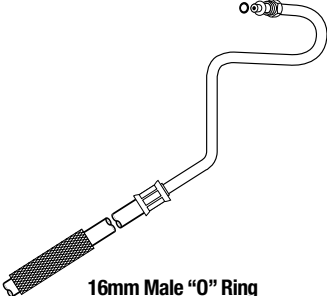
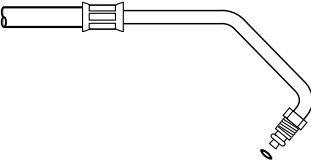
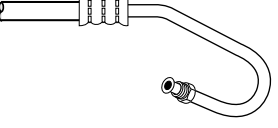
<p>70442 31 3/4"</p>  <p>16mm Male "O" Ring</p>	<p>80042 43"</p>  <p>16mm Swivel "O" Ring</p>	<p>80082 17 1/2"</p>  <p>5/16" Long Swivel "O" Ring x 16mm Swivel "O" Ring</p>
<p>71413 33 1/8"</p>  <p>16mm Male "O" Ring</p>	<p>80043 36 1/2"</p>  <p>3/8" I.D. Hose x 3/8" I.D. Hose</p>	<p>80083 22 5/8"</p>  <p>3/8" Swivel "O" Ring</p>
<p>71798 32"</p>  <p>16mm Male "O" Ring</p>	<p>80047 18"</p>  <p>16mm Male "O" Ring</p>	<p>80084 30 3/4"</p>  <p>3/8" Beaded Tube x 3/8" I.D. Hose</p>
<p>80038 34 1/4"</p>  <p>16mm Male "O" Ring</p>	<p>80052 26"</p>  <p>16mm Male "O" Ring</p>	<p>80085 30 1/8"</p>  <p>3/8" Male Inv. Flare</p>
<p>80039 57 3/4"</p>  <p>16mm Male "O" Ring</p>	<p>80054 27 1/4"</p>  <p>16mm Male "O" Ring</p>	<p>80089 27"</p>  <p>3/8" Male Inv. Flare</p>

SYSTEM
PUMP &
GEAR
IDENT.

SYSTEM &
COM-
PONENT
IDENT.

PASS.
CARS

LIGHT
TRUCKS

MED./HVV.
TRUCKS
& BUSES

HOSE
NUMER-
ICAL

REPAIR
KITS

KIT
NUMER-
ICAL





MFR.
PART
NUM-
BERS

CHANGE-
OVERS



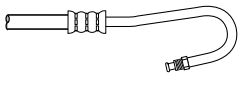
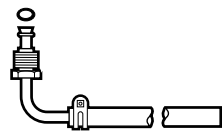
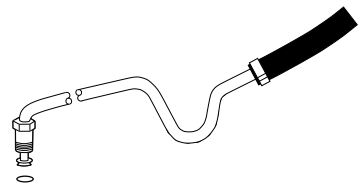
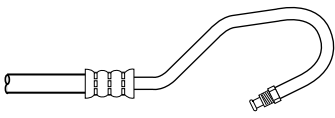
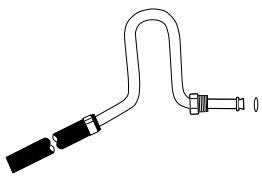
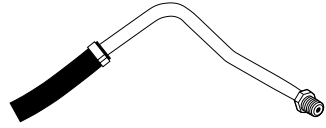

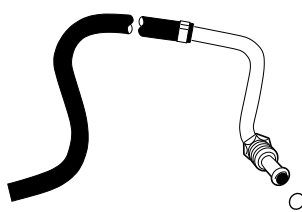
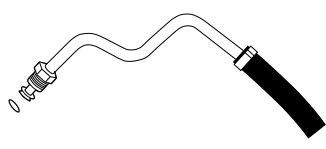
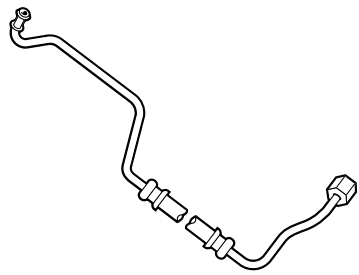
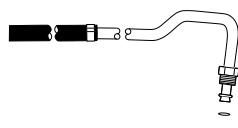
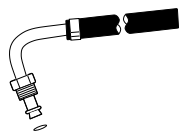
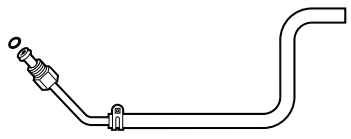
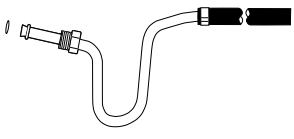

ILLUST-
RATIONS

Return Hose Illustration Guide

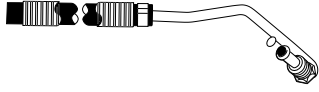
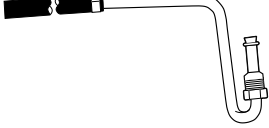
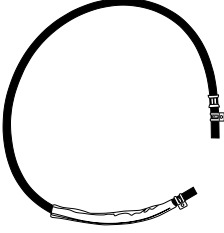
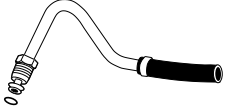
- SYSTEM PUMP & GEAR IDENT.
- SYSTEM & COMPONENT IDENT.
- PASS. CARS
- LIGHT TRUCKS
- MED./HVY. TRUCKS & BUSES
- HOSE NUMERICAL
- REPAIR KITS
- KIT NUMERICAL
- MFR. PART NUMBERS
- CHANGE-OVERS

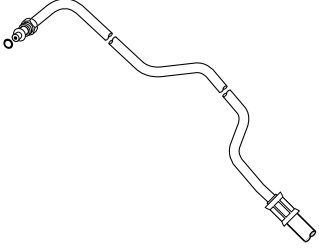
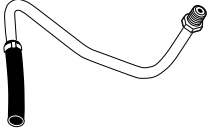
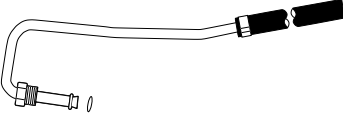
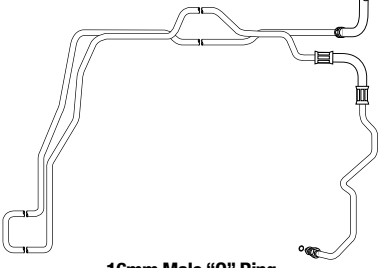
80090	20 1/2"	80194	39 1/4"	80253	17 1/4"
					
3/8" Male Inv. Flare		16mm Male "O" Ring		3/8" Male "O" Ring	
80091	25 1/2"	80222	22 1/2"	80254	13"
					
3/8" Male Inv. Flare		3/8" Male Inv. Flare		16mm Long Swivel "O" Ring	
80095	18 1/2"	80249	20"	80255	13 1/2"
					
16mm Male Inv. Flare		16mm Male "O" Ring		16mm Swivel "O" Ring	
80180	32 1/2"	80251	22 1/4"	80256	14"
					
16mm Female Inv. Flare		3/8" Male "O" Ring		16mm Long Swivel "O" Ring	
80187	17 3/4"	80252	22 1/2"	80258	23 3/4"
					
16mm Male "O" Ring		3/8" Male "O" Ring		16mm Male "O" Ring	

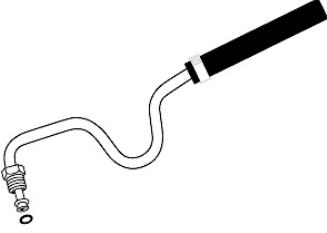
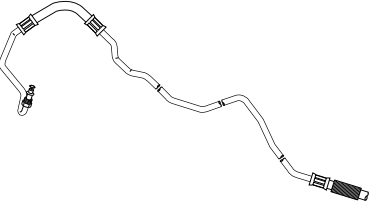
Return Hose Illustration Guide

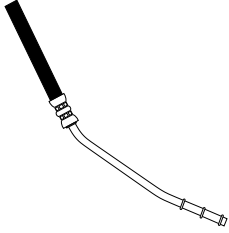
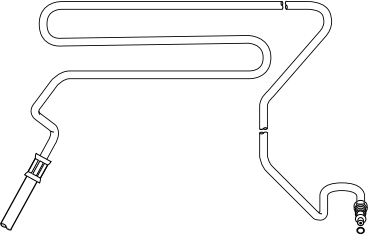
<p>80259 29"</p>  <p style="text-align: center;">16mm Male "O" Ring</p>	<p>80291 28"</p>  <p style="text-align: center;">16mm Male "O" Ring</p>	<p>80357 53 1/2"</p>  <p style="text-align: center;">3/8" I.D. Hose x 3/8" I.D. Hose</p>
<p>80261 9 1/2"</p>  <p style="text-align: center;">16mm Long Swivel "O" Ring</p>	<p>80316 17"</p>  <p style="text-align: center;">16mm Male "O" Ring</p>	<p>91782 36"</p>  <p style="text-align: center;">16mm Male "O" Ring</p>
<p>80262 16 1/4"</p>  <p style="text-align: center;">16mm Long Swivel "O" Ring</p>	<p>80317 30 3/4"</p>  <p style="text-align: center;">16mm Male "O" Ring</p>	<p>91795 67 3/4"</p>  <p style="text-align: center;">16mm Male "O" Ring</p>
<p>80282 14 1/2"</p>  <p style="text-align: center;">16mm Male "O" Ring (Type III) x 16mm Male "O" Ring (Type III)</p>	<p>80324 14 3/4"</p>  <p style="text-align: center;">3/8" Male "O" Ring</p>	<p>91799 67 1/4"</p>  <p style="text-align: center;">16mm Male "O" Ring</p>
<p>80283 13 1/2"</p>  <p style="text-align: center;">16mm Male "O" Ring (Type III) x 16mm Male "O" Ring (Type III)</p>	<p>80354 15 1/4"</p>  <p style="text-align: center;">3/8" Beaded Tube x 3/8" I.D. Hose</p>	<p>91802 106 7/8"</p>  <p style="text-align: center;">16mm Swivel "O" Ring</p>

SYSTEM
PUMP &
GEAR
IDENT.

SYSTEM &
COM-
PONENT
IDENT.

PASS.
CARS

LIGHT
TRUCKS

MED./HVV.
TRUCKS
& BUSES

HOSE
NUMER-
ICAL

REPAIR
KITS

KIT
NUMER-
ICAL

MFR.
PART
NUM-
BERS

CHANGE-
OVERS

ILLUSTRATIONS

Return Hose Illustration Guide

- SYSTEM PUMP & GEAR IDENT.
- SYSTEM & COMPONENT IDENT.
- PASS. CARS
- LIGHT TRUCKS
- MED./HVV. TRUCKS & BUSES
- HOSE NUMERICAL
- REPAIR KITS
- KIT NUMERICAL
- MFR. PART NUMBERS
- CHANGE-OVERS

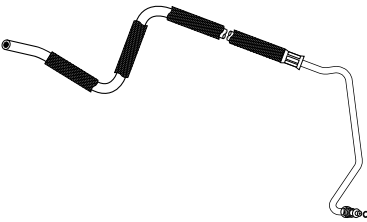
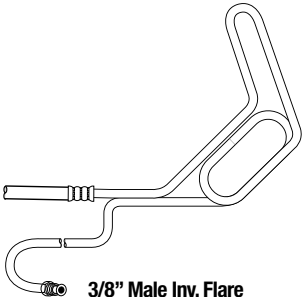
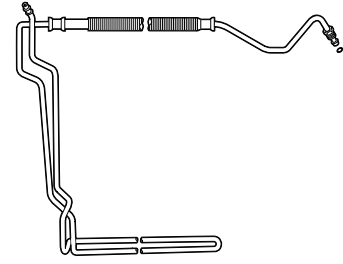
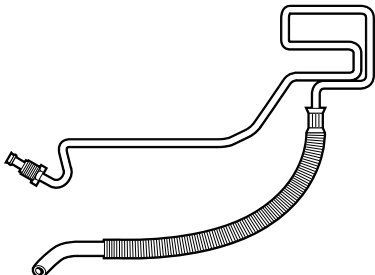
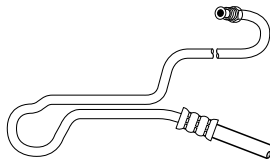
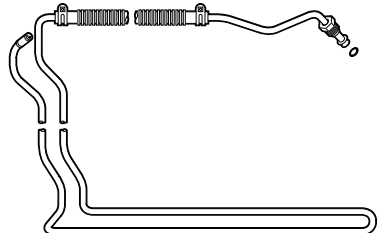
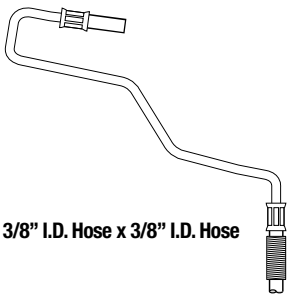
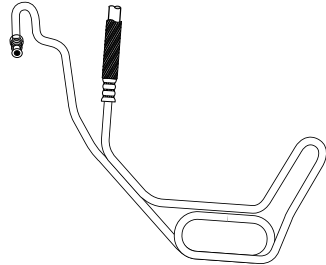
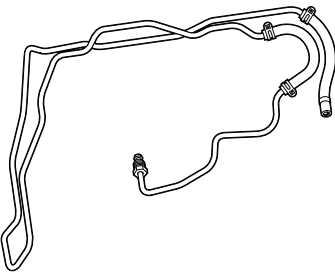
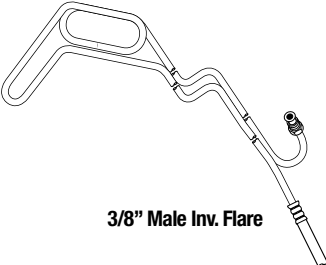
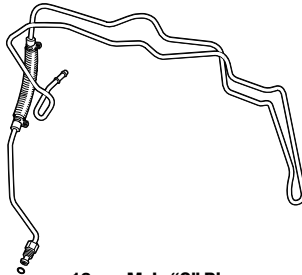
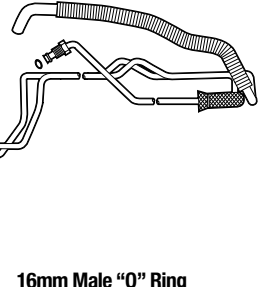
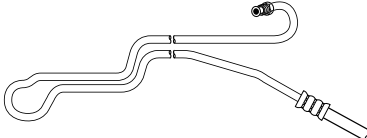
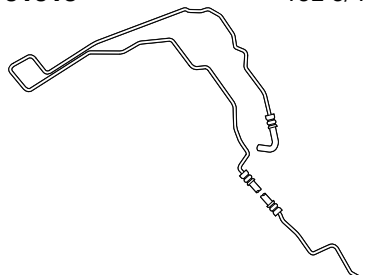
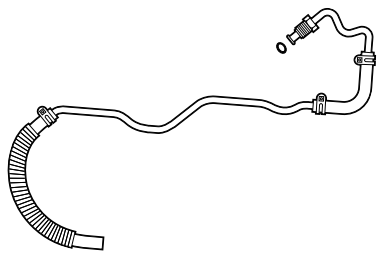
91803  16mm Male "O" Ring	91846  3/8" Male Inv. Flare	91936  16mm Male "O" Ring
91804  16mm Male "O" Ring	91847  3/8" Male Inv. Flare	91939  16mm Male "O" Ring
91816  3/8" I.D. Hose x 3/8" I.D. Hose	91849  3/8" Male Inv. Flare	91950  16mm Male "O" Ring
91844  3/8" Male Inv. Flare	91911  16mm Male "O" Ring	91951  16mm Male "O" Ring
91845  3/8" Male Inv. Flare	91913  16mm Male "O" Ring	91954  16mm Male "O" Ring

Return Hose Illustration Guide

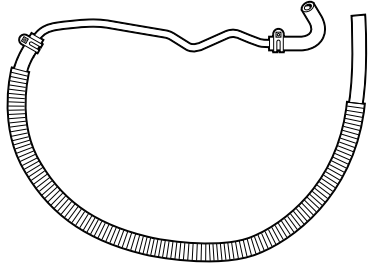
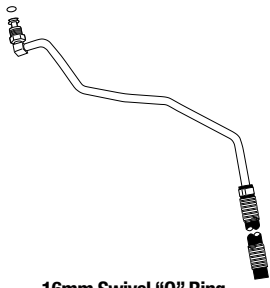
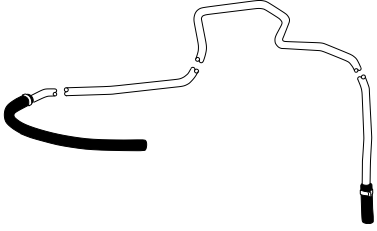
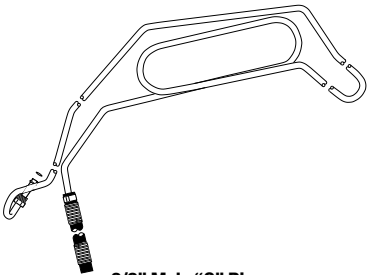
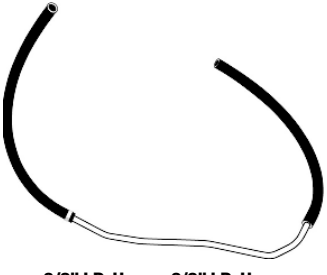
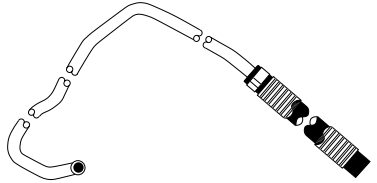
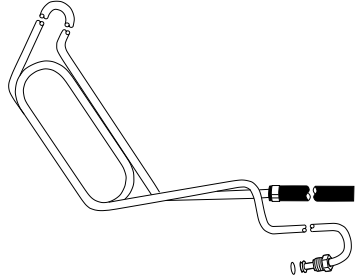
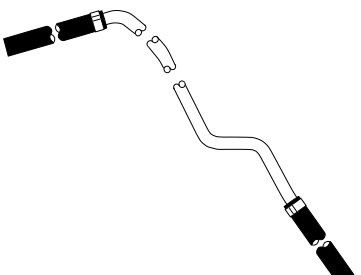
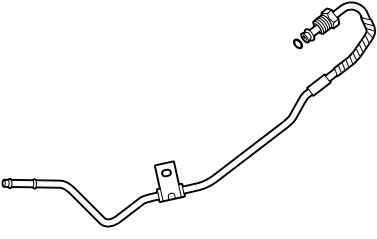
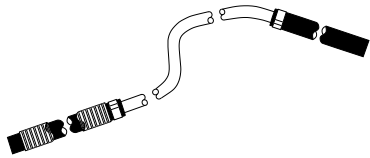
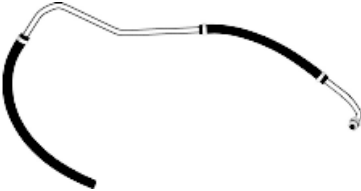
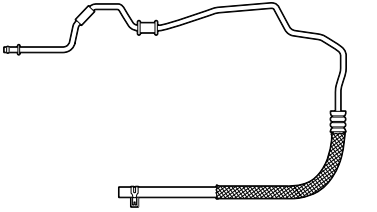
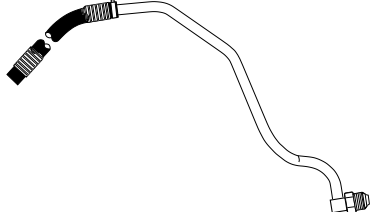
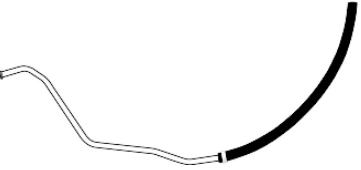
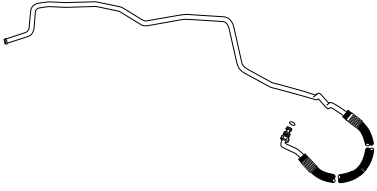
<p>91955 64 1/4"</p>  <p style="text-align: center;">3/8" I.D. Hose x 3/8" I.D. Hose</p>	<p>91992 29 1/2"</p>  <p style="text-align: center;">16mm Swivel "O" Ring</p>	<p>92002 62 1/2"</p>  <p style="text-align: center;">3/8" I.D. Hose x 3/8" I.D. Hose</p>
<p>91988 112 1/4"</p>  <p style="text-align: center;">3/8" Male "O" Ring</p>	<p>91993 56"</p>  <p style="text-align: center;">3/8" I.D. Hose x 3/8" I.D. Hose</p>	<p>92003 34"</p>  <p style="text-align: center;">3/8" Beaded Tube x 3/8" I.D. Hose</p>
<p>91989 104 1/2"</p>  <p style="text-align: center;">3/8" Male "O" Ring</p>	<p>91994 31 1/2"</p>  <p style="text-align: center;">3/8" I.D. Hose x 3/8" I.D. Hose</p>	<p>92015 34"</p>  <p style="text-align: center;">17mm Male "O" Ring</p>
<p>91990 33 1/2"</p>  <p style="text-align: center;">3/8" I.D. Hose x 3/8" I.D. Hose</p>	<p>91996 43 1/2"</p>  <p style="text-align: center;">3/8" Male "O" Ring</p>	<p>92042 59 1/2"</p>  <p style="text-align: center;">3/8" Beaded Tube x 3/8" I.D. Hose</p>
<p>91991 29 1/2"</p>  <p style="text-align: center;">16mm Swivel "O" Ring</p>	<p>91997 32 5/8"</p>  <p style="text-align: center;">3/8" Beaded Tube x 3/8" I.D. Hose</p>	<p>92043 59 3/4"</p>  <p style="text-align: center;">16mm Swivel "O" Ring</p>

SYSTEM
PUMP &
GEAR
IDENT.

SYSTEM &
COM-
PONENT
IDENT.

PASS.
CARS

LIGHT
TRUCKS

MED./HVY.
TRUCKS
& BUSES

HOSE
NUMER-
ICAL

REPAIR
KITS

KIT
NUMER-
ICAL

MFR.
PART
NUM-
BERS

CHANGE-
OVERS

ILLUST-
RATIONS

Return Hose Illustration Guide

- SYSTEM PUMP & GEAR IDENT.
- SYSTEM & COMPONENT IDENT.
- PASS. CARS
- LIGHT TRUCKS
- MED./HVV. TRUCKS & BUSES
- HOSE NUMERICAL
- REPAIR KITS
- KIT NUMERICAL
- MFR. PART NUMBERS
- CHANGE-OVERS

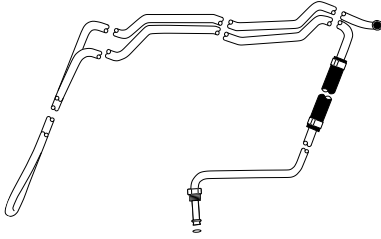
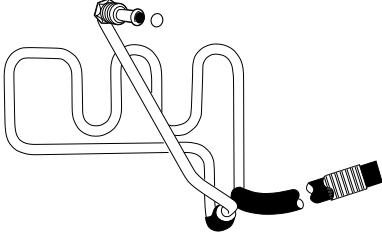
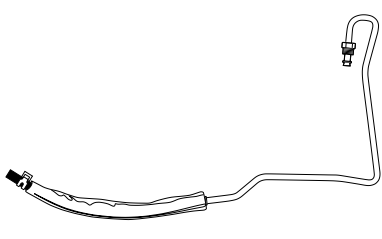
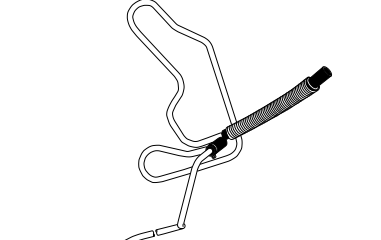
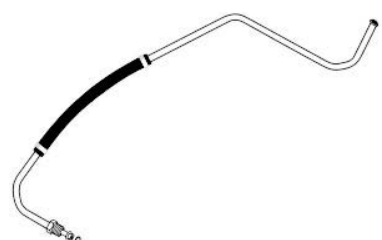
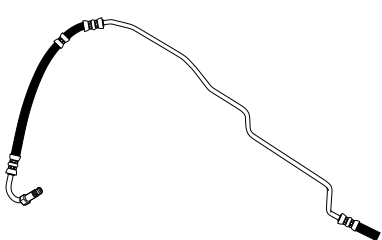
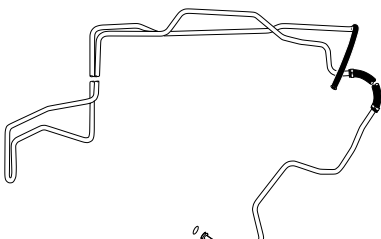
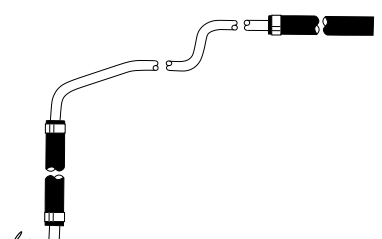
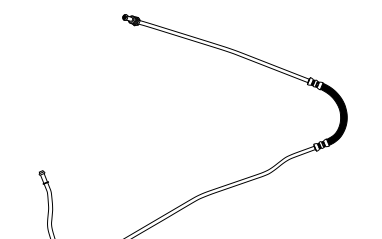
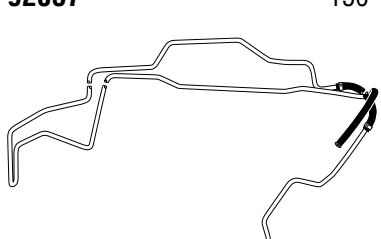
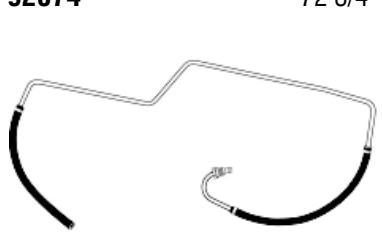
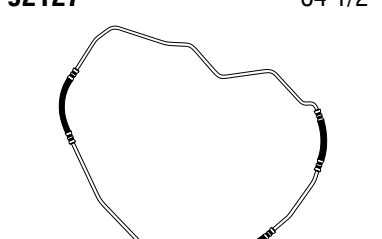
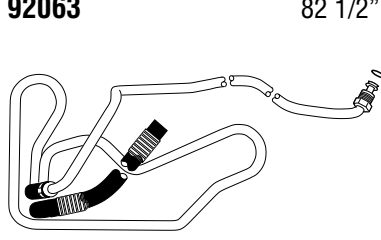
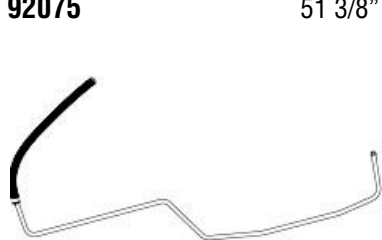
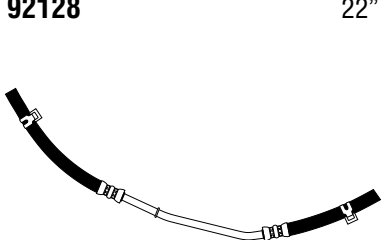
92050  16mm Male "O" Ring	129" 92065  16mm Male "O" Ring	83 1/4" 92121  16mm Male "O" Ring x 3/8" I.D. Hose	42" 92051  16mm Male "O" Ring	76" 92069  3/8" Male "O" Ring x 3/8" Beaded Tube	43 1/2" 92122  16mm Male "O" Ring x 3/8" I.D. Hose	53 3/4" 92056  16mm Male "O" Ring	150" 92071  16mm Male "O" Ring	69 3/4" 92126  16mm Long Swivel "O" Ring x 3/8" Beaded Tube	63 1/4" 92057  16mm Male "O" Ring	150" 92074  16mm Male "O" Ring	72 3/4" 92127  16mm Long Swivel "O" Ring x 3/8" I.D. Hose	84 1/2" 92063  16mm Male "O" Ring	82 1/2" 92075  3/8" Beaded Tube x 11/32" I.D. Hose	51 3/8" 92128  3/8" I.D. Hose x 3/8" I.D. Hose	22"
---	---	--	--	---	--	---	--	--	--	---	---	--	---	--	---------

Return Hose Illustration Guide

92129

102 1/4"

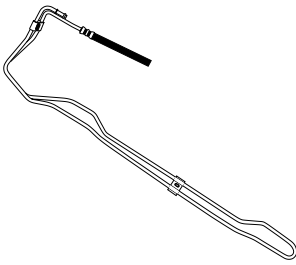

3/8" Beaded Tube x 3/8" I.D. Hose

SYSTEM
PUMP &
GEAR
IDENT.

SYSTEM &
COM-
PONENT
IDENT.

PASS.
CARS

LIGHT
TRUCKS

MED./HVY.
TRUCKS
& BUSES

HOSE
NUMER-
ICAL

REPAIR
KITS

KIT
NUMER-
ICAL

MFR.
PART
NUM-
BERS

CHANGE-
OVERS

ILLUST-
RATIONS

Bulk Return Hose Numerical Listing

- SYSTEM PUMP & GEAR IDENT.
- SYSTEM & COMPONENT IDENT.
- PASS. CARS
- LIGHT TRUCKS
- MED./HVY. TRUCKS & BUSES
- HOSE NUMERICAL
- REPAIR KITS
- KIT NUMERICAL
- MFR. PART NUMBERS
- CHANGE-OVERS

C.P.E. Return Hose (Chlorinated Polyethylene)	S.A.E J189 Return Hose (11/32")	Reservoir Hose
--	--	-----------------------

Burst Strength: 1000 psi
Oil Temp. (°F): 300 ±5
Ambient Temp. (°F): 300 ±10



Part No.	Hose I.D.	Hose Lgth
71350	3/8"	25'
81352	3/8"	48"

Burst Strength: 1000 psi
Oil Temp. (°F): 300 ±5
Ambient Temp. (°F): 275 ±10



Part No.	Hose I.D.	Hose Lgth
80062	11/32"	12"
80063	11/32"	24"
80064	11/32"	36"
81353	11/32"	25'

Burst Strength: 500 psi
Oil Temp. (°F): 212
Ambient Temp. (°F): 200



Part No.	Hose I.D.	Hose Lgth
71207	5/8"	42"
81355	5/8"	10'

S.A.E. J189 Return Hose (3/8")	Reservoir Hose
---------------------------------------	-----------------------

Burst Strength: 1000 psi
Oil Temp. (°F): 275
Ambient Temp. (°F): 275 ±10



Part No.	Hose I.D.	Hose Lgth
71206	3/8"	25"
71224	3/8"	48"
71236	3/8"	24"
81206	3/8"	36'

Burst Strength: 1000 psi
Oil Temp. (°F): 212
Ambient Temp. (°F): 158









Part No.	Hose I.D.	Hose Lgth
71296	1/2"	36"
71297	3/4"	36"
81354	1/2"	10'
81356	3/4"	10'

Burst Strength: 175 psi
Oil Temp. (°F): 275
Ambient Temp. (°F): 275

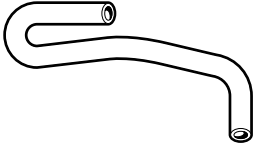

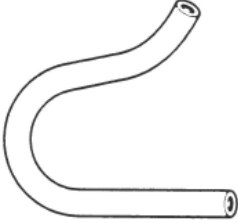
Part No.	Hose I.D.	Hose Lgth
71351	5/8"	36"

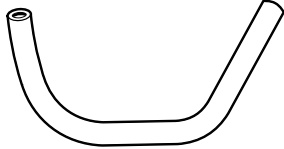
Molded Reservoir Hose Numerical Illustration Guide

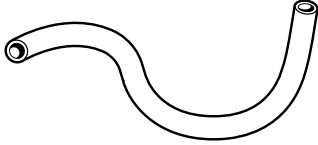
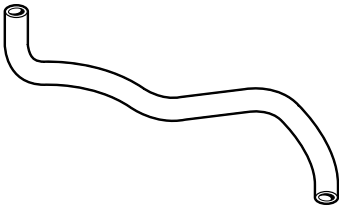
<p>80163 20 1/4"</p>  <p>5/8" I.D. Molded Reservoir Return Hose</p>	<p>80168 20 3/4"</p>  <p>5/8" I.D. Molded Reservoir Return Hose</p>
<p>80164 11 1/2"</p>  <p>5/8" I.D. Molded Reservoir Return Hose</p>	<p>80169 27"</p>  <p>3/8" I.D. Molded Reservoir Return Hose</p>
<p>80165 12"</p>  <p>5/8" I.D. Molded Reservoir Return Hose</p>	<p>80220 32 1/2"</p>  <p>5/8" I.D. Molded Reservoir Return Hose</p>
<p>80166 13"</p>  <p>9/16" x 11/16" I.D. Molded Reservoir Return Hose</p>	
<p>80167 13 1/2"</p>  <p>7/16" I.D. Molded Reservoir Return Hose</p>	

SYSTEM
PUMP &
GEAR
IDENT.

SYSTEM &
COM-
PONENT
IDENT.

PASS.
CARS

LIGHT
TRUCKS

MED./HVY.
TRUCKS
& BUSES

HOSE
NUMER-
ICAL

REPAIR
KITS

KIT
NUMER-
ICAL



MFR.
PART
NUM-
BERS

CHANGE-
OVERS

ILLUST-
RATIONS

Heavy Duty Truck and Tractor Universal Illustration Guide

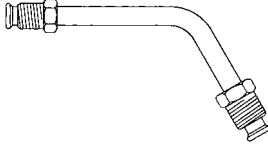
- SYSTEM PUMP & GEAR IDENT.
- SYSTEM & COMPONENT IDENT.
- PASS. CARS
- LIGHT TRUCKS
- MED./HVY. TRUCKS & BUSES
- HOSE NUMERICAL
- REPAIR KITS
- KIT NUMERICAL
- MFR. PART NUMBERS
- CHANGE-OVERS

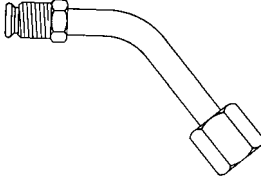
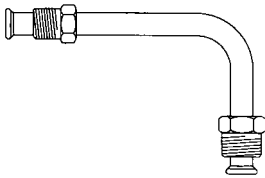
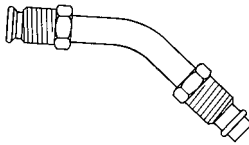
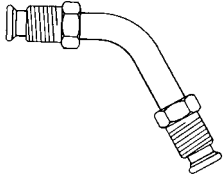
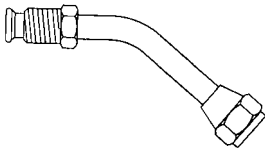
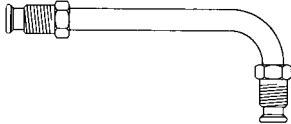
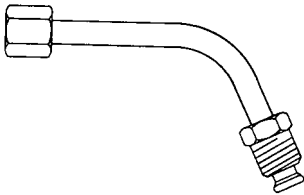
	39136  3/8" Male Inv. Flare x 3/8" Female S.A.E.	39852  3/8" Male Inv. Flare x 7/16" Male Inv. Flare	
	39160  3/8" Male Inv. Flare x 3/8" Female S.A.E.	39854  3/8" Male Inv. Flare x 1/2" Female S.A.E.	
	39212  3/8" Male Inv. Flare x 7/16" Male Inv. Flare	39855  3/8" Male Inv. Flare x 3/8" Male Inv. Flare w/"O" Ring	
	39319  3/8" Male Inv. Flare x 3/8" Male Inv. Flare	39856  3/8" Male Inv. Flare x 3/8" Female S.A.E.	
	39504  3/8" Male Inv. Flare x 3/8" Male Inv. Flare	39857  5/16" Female S.A.E. x 3/8" Male Inv. Flare	