



Technology with Vision

PRODUCT OVERVIEW



1st Edition





CONTENTS

Page

1. HELLA GROUP

4

2. LIGHTING

8

2.1 LED Auxiliary Lights

12

2.2 90mm LED Modules

21

2.3 Xenon Auxiliary Lights

24

2.4 Halogen Auxiliary Lights

26

2.5 Conversion Headlamps

30

2.6 HELLA Value Fit LED Lights

32

2.7 Work Lights

52

35,000

Employees world wide

6,000

People working in
research and development

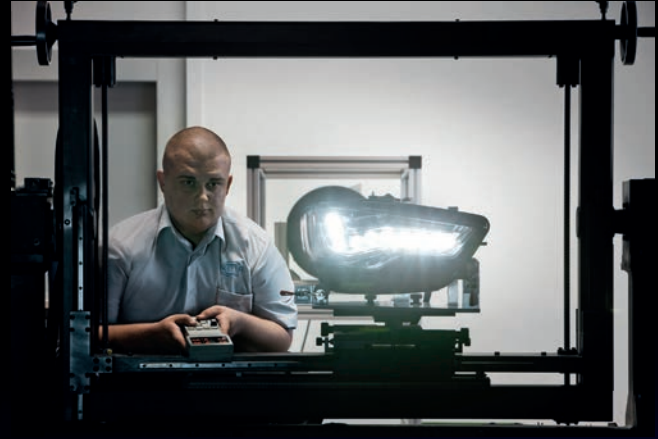

125+

Locations world wide



Top 40

Automotive parts suppliers in the world



HELLA VEHICLE SPECIFIC LIGHTING



HELLA offers three guarantees with its extensive range of replacement lighting products: best functionality, optimum fit, and lasting customer satisfaction. All replacement parts are made to the same specifications and quality standards as the parts HELLA makes for its OE customers around the world.

HELLA is a global leader in automotive lighting technology and is a supplier to many OE brands. HELLA has helped transform lighting systems from halogen to xenon AFS and now toward matrix LED systems making lighting our signature technology.

HELLA ELECTRICS & ELECTRONICS

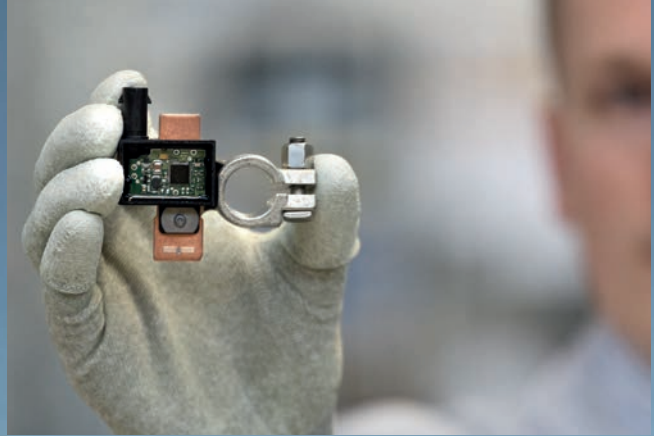

Up to 30% of the value of a well-equipped new car is down to its electrical and - even more - its electronic systems. That's not a question of fashion, but the result of consumers increasing demands for safety, convenience and infotainment. However, anything installed in a car is liable to fail some day. 52% of all breakdowns are already caused by faulty software or faulty electronics.

HELLA sensors - enabling purely smooth running from simple physics: speed sensors, air flow meters, knocking sensors, sensors for boost pressure/manifold pressure, temperature sensors for coolant/oil/air, lambda sensors, level sensors for oil/coolant/washing water, accelerator position and throttle valve position - making modern aggregates out of motors



HELLA PAGID BRAKE SYSTEMS



HELLA PAGID offers a fully comprehensive range of brake products and services with excellent solutions and the quality of a strong brand. OE expertise combines with experienced and skilled aftermarket and service capabilities. Our services are comprehensive and always fulfil the high standards that are characteristic of today's automotive market.

Dealers and independent garages trust us because they can rely on us, because we maintain close dialogue with them and understand their requirements, which are fully met by the sophisticated solutions of our range, and because we offer brand quality at a fair price.

BEHR HELLA SERVICE



Behr and HELLA proudly announced the launch of the North American joint venture for Engine Cooling and Air Conditioning on April 2, 2007, under the brand, Behr Hella Service. Automotive supplier, Behr (specialist for vehicle air conditioning and engine cooling), and HELLA (specialist for components and systems for lighting technology and electronics) together serve the worldwide independent aftermarket for vehicle air conditioning and engine cooling.

The combination of HELLA's worldwide sales organization with Behr's product know-how is a natural progression of the already existing cooperation between Behr and HELLA in the field of climate control and front-end modules.





SILAROVSKI
OPTIK

www.rangorover.com

www.rangorover.com

Power

HELLA LIGHTING

HELLA develops almost indestructible products, such as the Rallye 4000 LED series and LED lightbar specifically for the off-road market. Quality, power and better lighting performance, along with a wide range of products, are already part of the HELLA tradition.



KNOWLEDGE OF LIGHT AND POWER

Innovations from HELLA. With HELLA, you opt for products with uncompromising quality. We work every day to make our lighting solutions even better and safer. As a result of our relentless innovative energy, we are among the first, best and even the sole suppliers or manufacturers in many areas of vehicle and lighting technology. We are currently pleased to be playing a particularly strong pioneering role with our Rallye LED using 100% LED technology.

Research and development. As in the field of stress testing where we test our products on the durability of the material and light source, HELLA headlights undergo continuous quality and performance tests for light distribution and radiation intensity. They are granted approval under the type approval requirements of the EU approval process. Different tasks require different headlights. The result is headlights of the highest quality – perfectly matched to the most diverse requirements under extreme conditions.

RADIATION INTENSITY

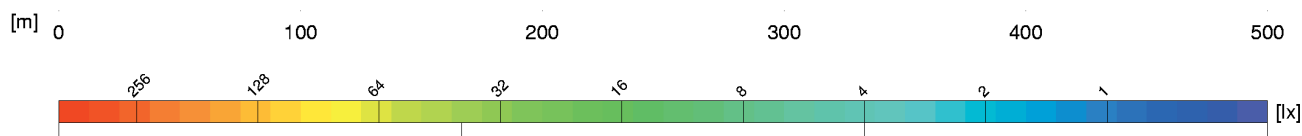

LIGHT DISTRIBUTION SHOULD BE CONSIDERED OBJECTIVELY.

Different applications require different auxiliary lights. The Isolux diagrams show a comparison of light distributions. The red-orange colouring marks the area with high illumination intensity. From yellow through green to blue, the illumination intensity decreases depending on distance. Fog light radiation is wide but not over a long distance (to avoid, as far as possible, reflection through fog droplets).

THE LUX UNIT

As a unit of illuminance, Lux defines the luminous flux from a light source that hits a specified surface. For example, an office should be illuminated with at least 500 Lux and with just 1 Lux the human eye

can read a newspaper without any problem. The values along the Lux bar show where the respective illuminance is achieved in the light distribution diagrams.

THE HIGH-BOOST REFLECTOR

High-boost reflectors are specially developed by HELLA to provide maximum light output. Compared to standard commercial auxiliary lights of similar size, HELLA auxiliary lights with high-boost reflectors deliver a much higher degree of efficiency with improved light output.

THE "REF." REFERENCE NUMBER

The reference number is a value applicable to spotlights. According to the ECE Regulation in effect since 2009, the sum of the reference numbers of all the insta-

lled headlights must not exceed the upper limit of 100 per vehicle. The two values of the standard high beam (left and right main headlights) plus the values of any other extra spotlights are added together. The reference number of HELLA spotlights as well as the E-type approval mark can be found in the catalog for each model. A high beam with a 17.5 reference number emits a wide and full beam, but not as much as a high beam with a 37.5 reference number. A high beam Ref. 37.5 is therefore ideal for long, straight distances, while a high beam Ref. 17.5 can illuminate curved routes (especially mountainous areas) better.

Note: In some countries, a maximum high beam power of only 75 (reference value)

may be connected. In those countries, the high beam integrated into the vehicle must be inoperative when using the Ref. 37.5 high beam; however, the Ref. 17.5 high beam can generally be connected in addition.

CELIS® light guides

With CELIS® technology (Central Lighting Systems), fibreglass cables or thin plastic rods transport the light from a central light source to where it is required.

ECE & SAE APPROVALS

ECE Approval: The World Forum of Vehicle Regulations is a working party of the United Nations Economic Commission of Europe (ECE). It is tasked with creating a uniform set of regulations for vehicles, which makes them legal on the streets of participating countries.

SAE Approval: The USA has its own set of standards, which are called the Federal Motor Vehicle Safety Standards (FMVSS), which are based on proposals of the Society of Automotive Engineers (SAE). The USA does not recognize ECE approvals. Canada has its own Canada Motor Vehicle Safety Standards (CMVSS), broadly similar to FMVSS, but Canada does also accept ECE-compliant headlamps

AUXILIARY LIGHTING

Illumination and Isolux diagrams

Using Isolux diagrams, we can illustrate and compare light distributions. The red-orange colour indicates the area of high intensity illumination; the illuminance falls from yellow to green to blue depending on the distance from the light source.

Rallye 4000 LED with Ref. 40

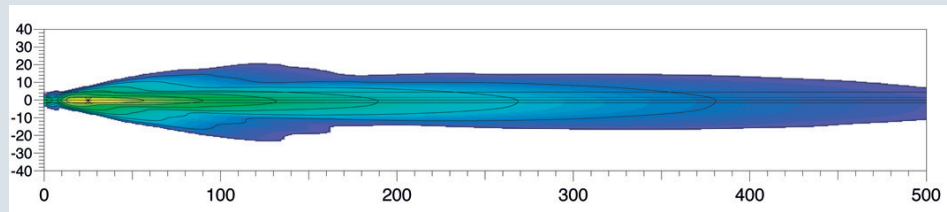

Rallye 40000i Xenon with Ref. 37.5

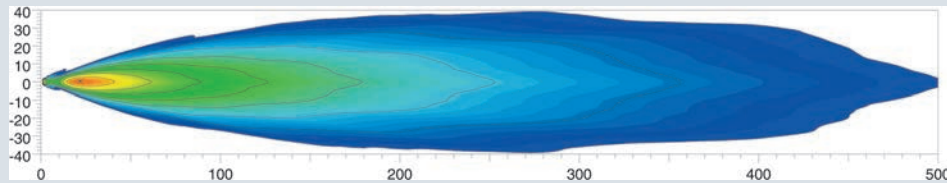

Rallye 4000 Halogen with Ref. 17.5

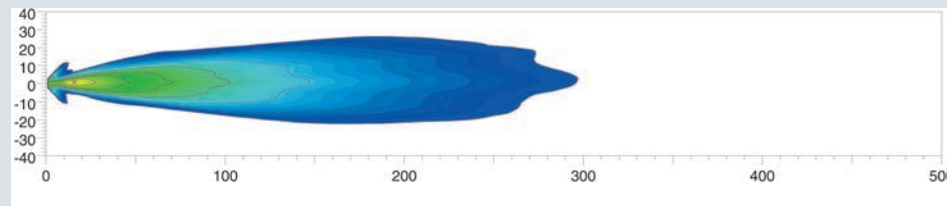

FOG LAMP

Fog lamp HELLA 500 with Ref. 12.5

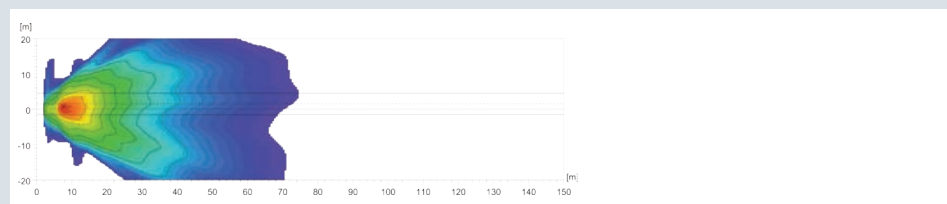

HELLA LED LIGHT BAR SERIES



The Choice of the Professional Driver

Then look no further: HELLA has just the right equipment for professional and recreational drivers, introducing a range of award winning LED light bars that guarantee powerful illumination for ultra-durable applications: Meet the LED Light Bar 350 and its bigger brother, the LED Light Bar 470.

As a manufacturer of world leading state of the art light technology, HELLA's relentless dedication to continuously improve the latest designs is shown in the unique range of LED Light Bars that stand out due to their light weight, a revolutionary non corrosive housing and a flexible mounting system for numerous applications.



LED Light Bar 470



LED Light Bar 350
SEMA Global Media
Awards Winner 2016

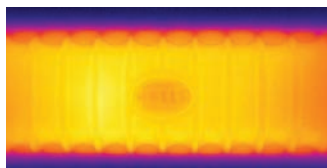

Outstanding thermal performance.



01 Outstanding Thermal Performance

Revolutionary plastic ceramic materials, with outstanding thermal performance, open up a world of possibilities that was never thought to be achievable only a few years ago. The replacement of metal based housing heat-sinks with thermally conductive plastic not only opens a myriad of design options, but also means complete corrosion resistance. This is especially important in demanding environmental conditions where lights are constantly exposed to the elements and are sometimes temporarily submerged.

A lamp housing made from thermally conductive plastic works much the same as the previously used metal housing. The innovative ceramic based plastic transfers the heat generated by the LED's and drive electronics to the outside of the lamp body, thereby lowering the internal thermal stress on the component. This in turn ensures a long service life with minimal degradation of the LED's.

02 Intelligent Design Features

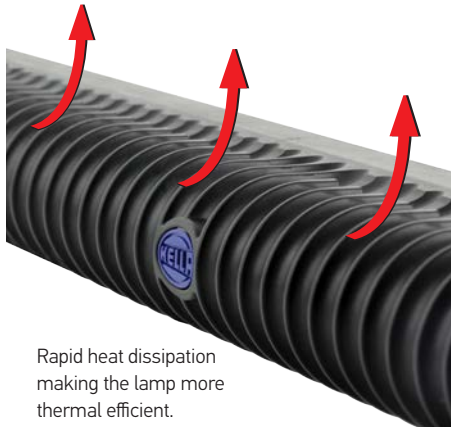

Rapid heat dissipation making the lamp more thermal efficient.

Expertly designed and precision manufactured for the toughest of outdoor conditions.

The LED Light Bar housing has been purposely designed with a wavy contour to optimize rapid heat dissipation, making the lamp more thermal efficient.

Off-roading can be a dirty business, the wavy contour is easy to clean as there are no cavities which can be clogged with dirt, unlike traditional light bars with a horizontal fin design.



Housing design incorporates an easy to clean profile.

03 Light Weight

Less metal also means less weight: Lamps with thermally conductive plastic are up to 60% lighter than comparable metal bodied lamps. The much lower mass significantly reduces the stress on mounting points in high vibration and shock applications.

When mounting the popular Driving Lights on ATV's and off-road vehicles, weight is an important factor. Compared to many heavier lights in the market, HELLA's Light Bars have little impact on the original vehicles all-important weight distribution.

Double bracket light bar for off-road use only



04 LEDs

Durable high performance automotive grade LEDs and precision optics give the light bar superior illumination on and off-road.



LED Light Bar 350 - 12 LEDs
LED Light Bar 470 - 16 LEDs



05 Dust and Waterproof

Built to stand all weather and off-road conditions the light bar is hermetically sealed making it dust and waterproof.

IP 6K7 (Protection against dust and temporary water immersion)

IP 6K9K (Protection against dust and high-pressure/steam jet cleaning)

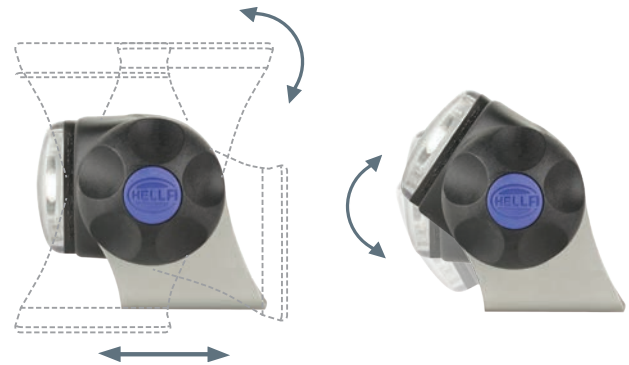

06 Low Profile Mounting System

The HELLA LED Light Bar has a much lower profile than traditional light bars, this allows more flexibility in where the lamp can be mounted. The aerodynamic design results in less disturbance to the air flow so that the vehicle's cooling and performance are not adversely affected if the lamp is mounted near a radiator grille.

The heavy duty bracket will suit most vehicle installations. Easy to mount and adjust and therefore ideal for numerous applications. Made of stainless steel, it is ultra durable and non corrosive.

2. Lighting

2.1 Auxiliary Lights

HELLA LED LIGHT BAR 470

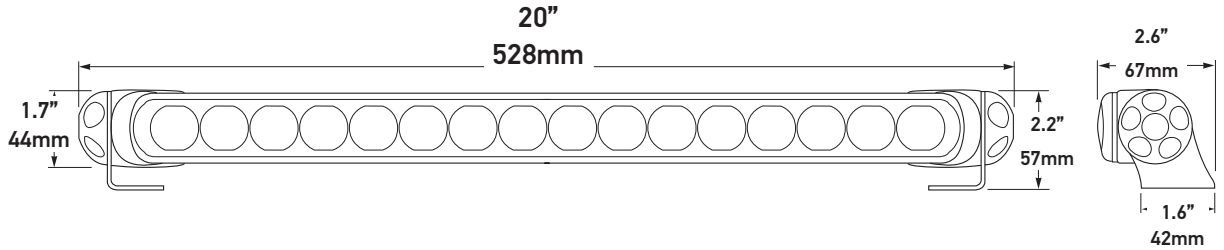

After the success of the HELLA LED Light Bar 350, HELLA is introducing the longer and brighter brother, the LED Light Bar 470. The new Light Bar features all the outstanding properties of the previous model plus an additional four high performance automotive LEDs and a maximum luminous intensity of 166,000 candela at a power consumption of only 35 watts. Weighing only 2lbs (950g) the Light Bar is particularly popular for roof mount applications on ATV's and Off-road vehicles.

Features:

- 20" (528mm) long
- Lightweight at only 2lbs (950 g)
- 1900 measured lumens
- With 16 intensely bright high-power LEDs
- Reverse polarity and transient spike protection
- Connection: Wire leads
- 35 W, 9 - 33V (Multivolt)

Mounting:

- Horizontal mounting
- Pendant mounting

Applications:

- Long Range
- Off road use (Driving and Pencil beam versions ECE approved)
- Trucks / SUVs / ATVs / UTVs / Off-road vehicles

LIGHT DISTRIBUTION:

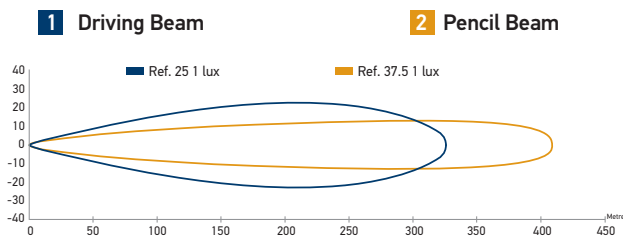

SPECIFICATIONS

Mounting	Upright or pendant.
Voltage	Multivolt™ for optimum brightness at input voltages from 9 to 33 volts.
Protection	Reverse polarity and transient spike protection. IP 6K7 (Protection against dust and temporary water immersion) IP 6K9K (Protection against dust and high-pressure/steam jet cleaning)
Cable Length	Pre-wired with 8ft (2.5m) of tinned multi-core cable.

CONTENTS

1 x LED Light Bar 470 2 x HD mounting brackets 1 x Instruction booklet

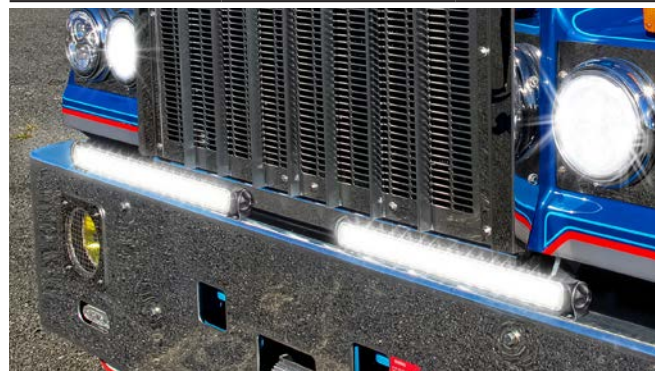

Part Number

LED light bar 470 - Driving Beam ECE approved	958130112
LED light bar 470 - Pencil Beam ECE approved	958130012

Accessories

Stainless Steel Dual Bracket compatible with 350 and 470 Light Bars

Part Number

Dual Bracket **958128811**



HELLA LED LIGHT BAR 350

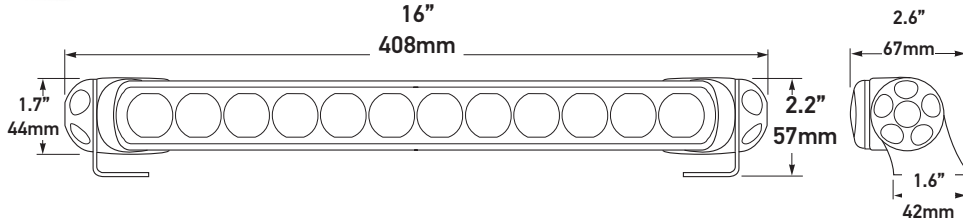
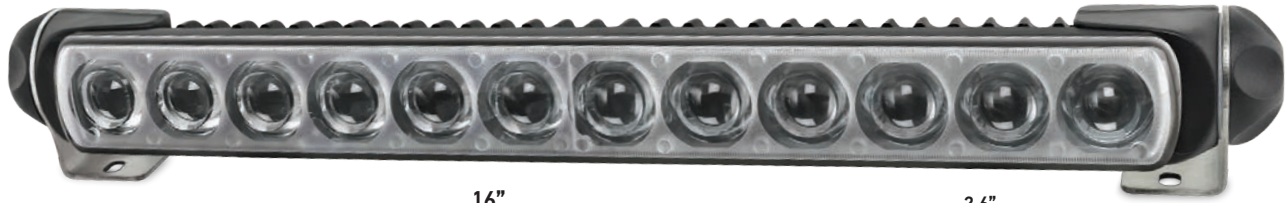

Features:

- 16" (408mm) long
- Lightweight at only 1.7 lbs (790 g)
- Two intensity light settings for Wide and Narrow Beam versions
- 1500 Lumens for Driving and Pencil Beam versions
- 2200 Lumens for Wide and Narrow Beam versions (on 'High' setting)
- 220 Lumens for Wide and Narrow Beam versions (on 'Low' setting)
- With 12 intensely bright high-power LEDs
- Connection: Wire leads
- 25 W, 9 - 33V (Multivolt)

Mounting:

- Horizontal mounting
- Pendant mounting

Applications:

- Long Range
- Off road use (Driving and Pencil beam versions)
ECE approved and street legal in Canada)
- Trucks / SUVs / ATVs / UTVs / Off-road vehicles

LIGHT DISTRIBUTION:

- 1** Driving Beam
- 2** Pencil Beam
- 3** Wide Beam
- 4** Narrow Beam

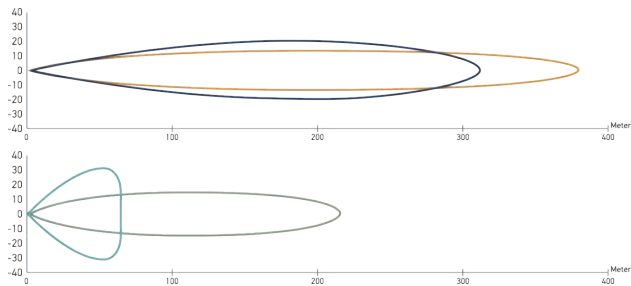

SPECIFICATIONS

Mounting	Upright or pendant.
Voltage	Multivolt™ for optimum brightness at input voltages from 9 to 33 volts.
Protection	Reverse polarity and transient spike protection. IP 6K7 (Protection against dust and temporary water immersion) IP 6K9K (Protection against dust and high-pressure/steam jet cleaning)
Cable Length	Pre-wired with 8ft (2.5m) of tinned multi-core cable.

CONTENTS

1 x LED Light Bar 350	2 x HD mounting brackets	1 x Instruction booklet
-----------------------	--------------------------	-------------------------

Part Number

LED light bar 350 - Driving Beam ECE approved	958040071
LED light bar 350 - Pencil Beam ECE approved	958040081
LED light bar 350 - Wide Beam with dimming function	958040521
LED light bar 350 - Narrow Beam with dimming function	958040641

2. Lighting

2.1 LED Auxiliary Lights

RALLYE 4000 LED

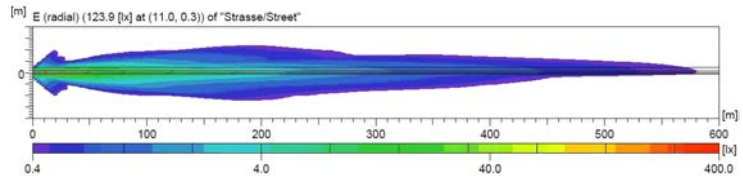
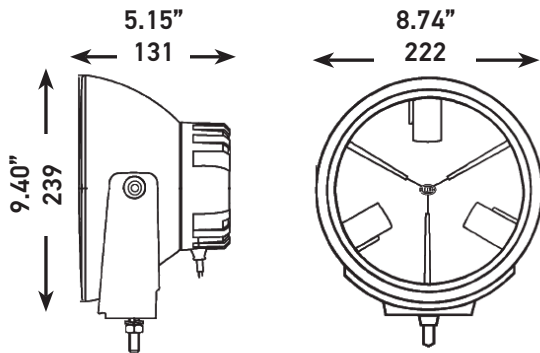

Features

- Three High performance LED's
- Low power consumption
- Very high lifespan - no bulb change necessary
- 1500 lumens (measured)
- Homogenous and ideal illumination due to computer optimized fine tuning of LED light sources and free-form reflector
- Reduces driver fatigue due to the color temperature being close to daylight
- Special blue retaining ring to indicate LED technology
- Multivolt 9 - 32 V DC
- Power Consumption: 30/1W
- 6000°K Color Temperature
- Connection: Wire leads
- Comes with white stone shield
- Sold individually

Mounting

- Upright mounting
- Pendant mounting

Applications

- Long Range
- Off-road use only

Applications

- 1 Lamp
- 1 Mounting Instructions

Part Number

0011002101 - Rallye 4000 LED Driving Light w/Position Light

RALLYE 4000 COMPACT LED



Features

- 2 High Performance LEDs
- UV-resistant polycarbonate lens
- Sturdy, high-quality full-metal housing
- Double reflector for an even beam pattern
- Low Power Consumption
- Passive heat dissipation of the LED electronics with cooling ribs
- Very high lifespan - no bulb change necessary
- Reduces driver fatigue
- Compact size
- Adjustable aluminum bracket
- 1500 lumens (measured)
- 6000°K Color Temperature
- Connection : Wire Leads
- Sold Individually
- Comes with White Stone Shield
- Multivolt 9-32 VDC
- 11W

Mounting

- Upright mounting
- Pendant mounting

Applications

- Off-road use only

Includes

- 1 Lamp
- 1 Stone Shield
- Mounting Instructions

Part Number

011815041

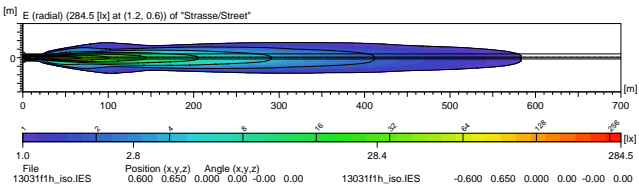
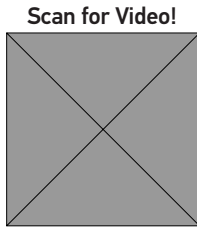
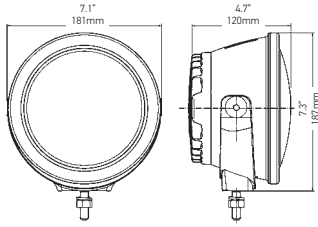

RALLYE 4000 X LED



Features

- 2 High Performance LEDs
- Sturdy, high-quality aluminum housing
- Double reflector for an even beam pattern
- Dust and waterproof
- Low Power Consumption
- Passive heat dissipation of the LED electronics with cooling ribs
- Very high lifespan - no bulb change necessary
- Reduces driver fatigue
- Compact size
- Die-cast aluminum bracket
- 760 lumens (measured)
- 6000°K Color Temperature
- Connection : Wire Leads
- Sold Individually
- Comes with Black Stone Shield
- Multivolt 10-32 VDC
- 40W

Mounting

- Upright mounting
- Pendant mounting

Applications

- Off-road use only

Includes

- 1 Lamp
- 1 Stone Shield
- Mounting Instructions

Part Number

012206021

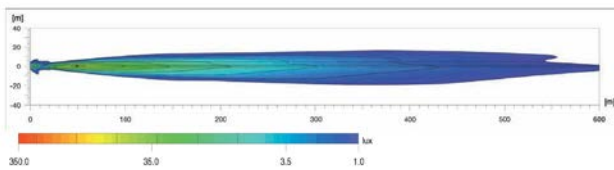
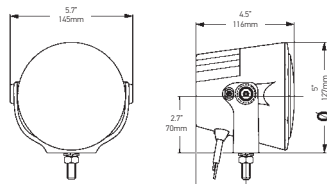

2. Lighting

2.1 LED Auxiliary Lights

FF 300 LED

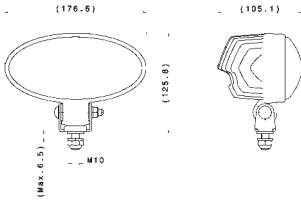

Features

- 10 High Performance LEDs
- Die cast aluminum housing
- 2,000 lumens (measured)
- 5700° K light temperature
- Compact size
- Sold Individually
- Connection: DT connector
- Multivolt 9-33V DC
- 28W

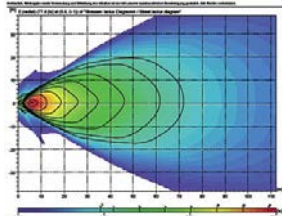

Mounting

- Upright

Applications

- Off-road use only

Includes

- 1 Light



Part Number

H15176401

MICRO FF LED

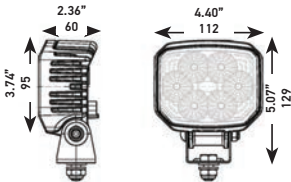

Features

- 6 High Performance LEDs
- Stainless steel bracket
- 1300 lumens (measured)
- Aluminum die cast housing
- 6500° K light temperature
- Connection: DT connector
- Sold Individually
- Multivolt 9-33V DC
- 18W

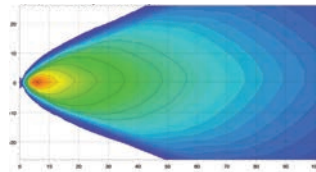

Mounting

- Upright
- Pendant

Applications

- Off-road use only

Includes

- 1 Light
- DT pigtail
- Mounting instructions



Part Number

H15176301

MICRO 70 LED

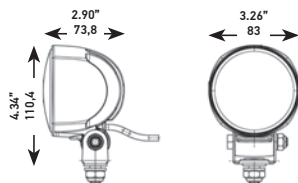

Features

- 4 High Performance LEDs
- Die cast aluminum housing
- 850 lm (measured)
- Glass lens
- 6500° K light temperature
- Connection: Harness (comes with kit)
- Sold as kit
- Multivolt 9-33V DC
- 15W

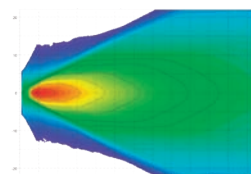

Mounting

- Upright

Applications

- Off-road use only

Includes

- 2 Lights
- 1 Wire Harness
- 1 Relay
- 1 Switch
- Mounting Hardware
- Mounting Instructions



Part Number

H15176201

**LEDAY LINE
15° & 30° DAYTIME
RUNNING LIGHTS**



- Features**
- High performance LEDs
 - Angled to suit curved bumper profile
 - Resistant to harsh UV rays
 - Low power consumption
 - Easy-Fit Installation
 - 8 LEDs per Side
 - Power Consumption: <2W per Lamp
 - Housing Material: Plastic
 - Lens Material: High Impact Acrylic
 - Connection: Wire Leads
 - SAE / ECE approved

- Mounting**
- Flush

- Applications**
- Safety in traffic
 - High visibility for other drivers
 - Universal application

- Includes**
- 2 Lamps
 - 2 Mounting Brackets
 - 1 Changeover Relay
 - Universal Mounting Hardware
 - Mounting Instructions



Part Number
980850801 - 30°
980860801 - 15°

**3 LED DAYTIME
RUNNING LIGHTS**

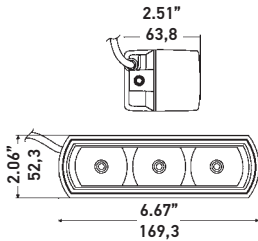

- Features**
- Three high performance LEDs
 - Attractive, clear-glass design
 - Stable aluminum housing
 - Trouble-free installation through diverse installation options
 - SAE / ECE approved

- Mounting**
- Upright
 - Pendant

- Applications**
- Safety in traffic
 - High visibility for other drivers
 - Universal application

- Includes**
- 2 Lights with Brackets
 - 1 Control Unit with Wiring Harness
 - Mounting Hardware
 - Mounting Instructions



Part Number
009496801

**90MM LED DAYTIME
RUNNING LIGHTS**

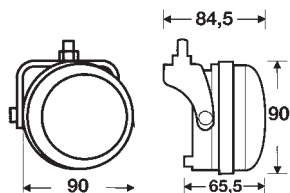

- Features**
- 3 high performance LEDs
 - Attractive, clear-glass design
 - Stable plastic housing
 - Trouble-free installation through diverse installation options
 - SAE / ECE approved

- Mounting**
- Upright
 - Pendant
 - Flust

- Applications**
- Safety in traffic
 - High visibility for other drivers
 - Universal application

- Includes**
- 2 Lights with Brackets
 - 1 Control Unit with Wiring Harness
 - Mounting Hardware
 - Mounting Instructions



Part Number
009599811

2. Lighting

2.1 LED Auxiliary Lights

LEDAYLINE LED DAYTIME RUNNING LIGHTS

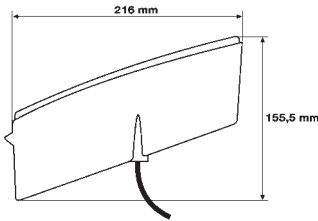

Features

- Five high performance LEDs
- Attractive, clear-glass design matching current main and auxiliary headlights
- Stable aluminum housing
- SAE/DOT compliant
- Trouble-free installation through diverse installation options

Mounting

- Flush

Applications

- Universal applications

Includes

- 2 Lights with brackets
- 1 Control unit and wiring harness
- Universal Mounting Hardware
- Mounting Instructions



Part Number

010043801

LEDAY FLEX II DAYTIME RUNNING LIGHTS

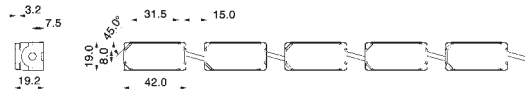

Features

- LED daytime running lights set
- Kit can be configured into the fascia of the vehicle
- The individual modules are rectangular and each is 0.7" H x 1.6" W (19mm x 42mm) in size
- Each module contains two high-power LEDs with light distribution created by the use of an integrated optical systems

Mounting

- Flush

Applications

- Universal applications

Includes

- 2 Module Chains
- 1 Changeover relay for control purposes
- Wiring Harness
- Bracket to screw down modules from above
- Universal Mounting Hardware
- Mounting Instructions



Part Number

980789851 - 5 LED Kit

980789861 - 6 LED Kit

2. Lighting

2.2 90 mm LED Modules

90 MM LED MODULES

The new L4060 LED series is the new addition to the range of 90 millimeter LED modules. This makes HELLA the only supplier in the market to provide a replacement concept for all 90 millimeter halogen modules using LED technology. The design of the new module is very compact and allows three light functions in one module without additional electronics. The resistant cover plate of polycarbonate and the cast aluminum housing are extremely robust and can withstand even tougher loads. The new L4060 LED series give you more illumination and safety with innovative LED technology.

90 MM CONFIGURATOR

This tool shows you the options for equipping or upgrading a vehicle with 90 mm LED modules. See images from Europe's biggest light testing facility and compare the light distribution of halogen and LED modules, in order to help you make the right choice for your application.

BI-LED HIGH/LOW BEAM MODULE GEN II

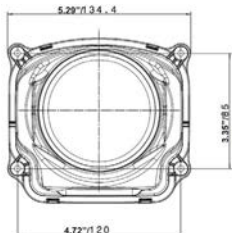

Features

- Module headlight
- Polycarbonate lens
- Sturdy die-cast aluminum housing
- Integrated DT connector
- SAE / ECE approved
- Multivolt 9-33V
- Low Beam: 20W
- High Beam: 30W

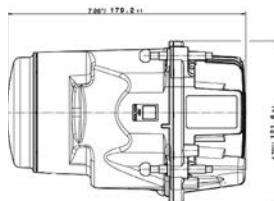

Mounting

- Flush

Applications

- Universal application
- Retrofi

Includes

- 1 Light
- Mounting Hardware
- Mounting Instructions



Part Number

012758121 - SAE

012758101 - (ECE) Right hand traffic

2. Lighting

2.2 90 mm LED Modules

LED HIGH BEAM L4060



Pre-mounted carrier frame

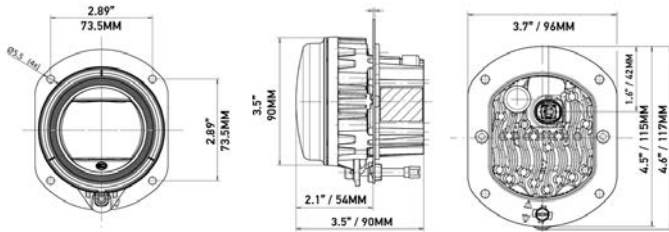

Features

- Module headlight
- Polycarbonate lens
- Sturdy die-cast aluminum housing
- Silver design cover
- SAE / ECE approved
- Integrated FEP connector
- FEP to DT connector sold separately
- Part# 202117001
- Multivolt 9-33V
- 20W

Mounting

- Flush

Applications

- Universal application
- Retrofi

Includes

- 1 Light
- Mounting Hardware
- Mounting Instructions



Part Number

011988021 - Pre-mounted carrier frame

011988121 - Performance mount

LED HIGH BEAM L4060 W/ DRL & POSITION LIGHT



Pre-mounted carrier frame

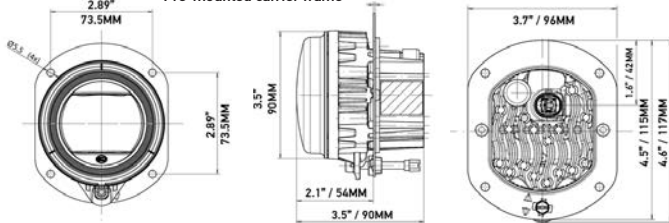

Features

- Module headlight
- Polycarbonate lens
- Sturdy die-cast aluminum housing
- Silver design cover
- SAE / ECE approved
- Integrated FEP connector
- FEP to DT connector sold separately
- Part# 202117001
- Multivolt 9-33V
- 20W

Mounting

- Flush

Applications

- Universal application
- Retrofi

Includes

- 1 Light
- Mounting Hardware
- Mounting Instructions



Part Number

011988031 - Pre-mounted carrier frame

011988131 - Performance mount

LED HIGH BEAM L4060 W/ INDICATOR

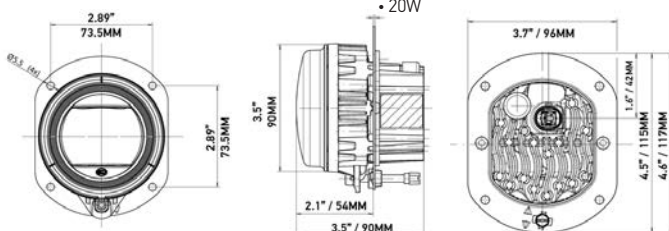

Features

- Module headlight
- Polycarbonate lens
- Sturdy die-cast aluminum housing
- Silver design cover
- SAE / ECE approved (SAE vehicles < 80° only)
- Integrated FEP connector
- FEP to DT connector sold separately
- Part# 202117001
- Multivolt 9-33V
- 20W

Mounting

- Flush

Applications

- Universal application
- Retrofi

Includes

- 1 Light
- Mounting Hardware
- Mounting Instructions



Part Number

011988071 - Carrier frame without pulse generator

LED LOW BEAM L4060

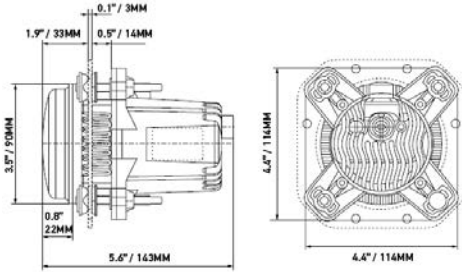

Features

- Module headlight
- Polycarbonate lens
- Sturdy die-cast aluminum housing
- Silver design cover
- Performance mount
- SAE / ECE approved
- Integrated DT connector
- Multivolt 9-33V
- 20W

Mounting

- Flush

Applications

- Universal application
- Retrofi

Includes

- 1 Light
- Mounting Hardware
- Mounting Instructions



Part Number

012488101

012488121 - with daytime running and position light

LED FOG LIGHT L4060



W/ DRL & POSITION LIGHT

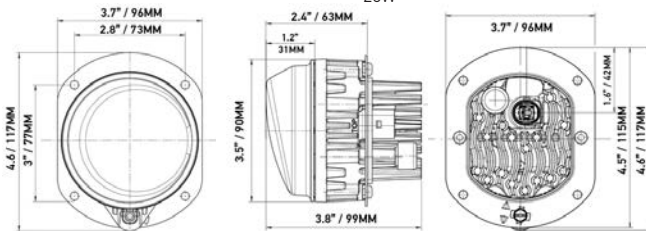

Features

- Module headlight
- Polycarbonate lens
- Sturdy die-cast aluminum housing
- Silver design cover
- SAE / ECE approved
- Integrated FEP connector
- FEP to DT connector sold separately
Part# 202117001
- Multivolt 9-33V
- 20W

Mounting

- Flush

Applications

- Universal application
- Retrofi

Includes

- 1 Light
- Mounting Hardware
- Mounting Instructions



Part Number

011988001 - Pre-mounted carrier frame

90 MM LED ACCESSORIES & SPARE PARTS

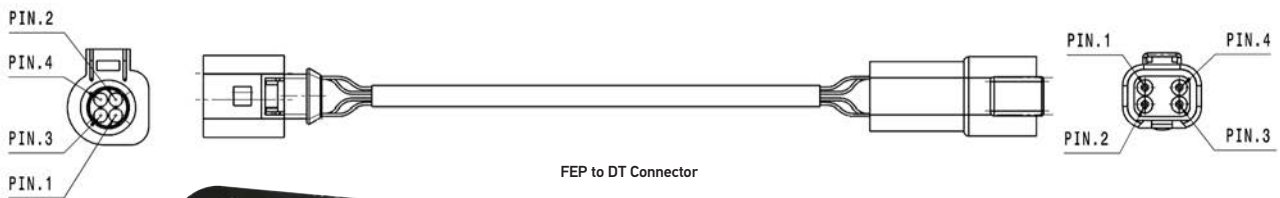

FEP to DT Connector



Performance mounting frame

Part Number

169580011 - Performance mounting frame

201022821 - 4-Pin DT Connector Set

202117001 - FEP to DT Connector

2. Lighting

2.3 Xenon Auxiliary Lights

RALLYE 4000i XENON

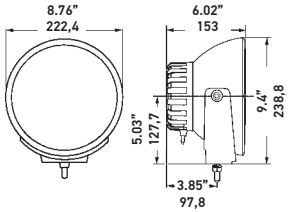

Features

- Internal ballast
- Black powder-coated metal housing
- Optics free glass lens for a modern design
- Red retaining ring
- Also available in Euro and Pencil beams
- 12V
- 35W

Mounting

- Upright
- Pendant

Applications

- Off-Road racing
- Extreme terrain
- Long distance night vision

Includes

- 1 Light with Integrated Ballast
- 1 Xenon Capsule
- 1 Stone Shield
- 1 Wiring Harness
- 1 Relay
- Mounting Hardware
- Mounting Instructions



Part Number

007560771 - Driving Beam

007560751 - Flood Beam

RALLYE 4000 XENON

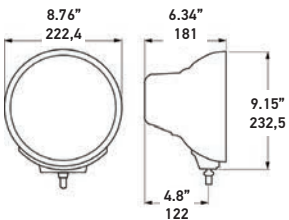

Features

- Robust, black powder-coated metal housing with red accent ring
- Optimized reflector for more homogenous illumination
- High-quality tempered glass lens
- Knurled adjustment knobs for fast lamp adjustment without special tools
- Generation 3 external mount ballast
- 12V
- 35W

Mounting

- Upright

Applications

- Off-Road racing
- Extreme terrain
- Long distance night vision

Includes

- 1 Light
- 1 Xenon Capsule
- 1 Xenon Ballast
- 1 Stone Shield
- 1 Wiring Harness
- 1 Relay
- Mounting Hardware
- Mounting Instructions

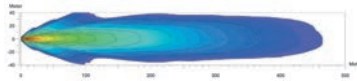

Part Number

007560542 - Euro Beam

RALLYE 4000i COMPACT XENON

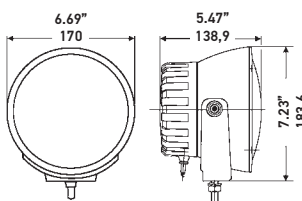

Features

- Internal ballast for the ultimate in mounting flexibility
- Black powder-coated metal housing
- Modern design
- Compact size
- Red retaining ring
- 12V
- 35W

Mounting

- Upright
- Pendant

Applications

- Off-Road racing
- Extreme terrain
- Long distance night vision

Includes

- 1 Light with Integrated Ballast
- 1 Xenon Capsule
- 1 Stone Shield
- 1 Wiring Harness
- 1 Relay
- Mounting Hardware
- Mounting Instructions

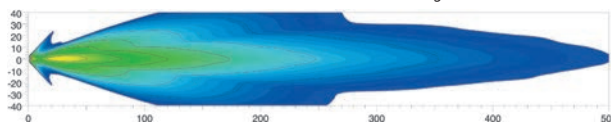

Part Number

009094331 - Driving Beam

009094321 - Pencil Beam

JUMBO 320 XENON

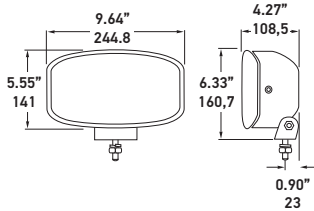

Features

- Innovative clear lens design
- Modern rectangular shape
- Long-range
- Powerful illumination
- Magnesium free-form reflector
- 6 LEDs for position light function
- 12V
- 35W

Mounting

- Upright
- Pendant

Applications

- Large applications
- Extreme terrain

Includes

- 1 Light
- 1 Xenon Capsule
- 1 Xenon Ballast
- 1 Wire Harness
- Mounting Hardware
- Mounting Instructions



Part Number

H12773021

FF 200 XENON KIT

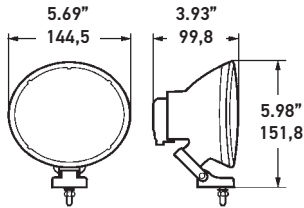

Features

- Long-range
- Powerful illumination
- Elegant, innovative clear lens design
- Highly-sophisticated FF reflector
- Fast-fit mounting system for universal attachment
- Also available in singles
- 12V
- 35W

Mounting

- Upright

Applications

- Additional driving light
- Endurance racing
- Motorcycles and sports cars
- Small mounting area

Includes

- 2 Lights
- 2 Xenon Capsules
- 2 Xenon Ballasts
- 1 Wiring Harness
- 1 Relay
- Mounting Hardware
- Mounting Instructions



Part Number

007893871

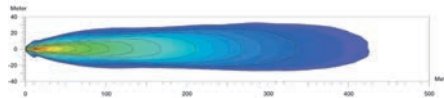

2. Lighting

2.4 Halogen Auxiliary Lights

HELLA 500 SERIES



The art of lighting with innovative free-form reflector technology

The HELLA 500 series of halogen auxiliary lights can be easily installed on the roof or front bumper of a vehicle. They are fully equipped to withstand extreme driving situations. That not only sounds good but looks good too, with a compact design and black casing with matte finish.

In terms of lighting technology, these auxiliary lights offer homogeneous lighting with the help of computer-optimized, free-form reflectors. These lights provide excellent visibility and active safety in all weather conditions.



Part No.	Description	Kit	Single
1 005750952	HELLA 500	■	
2 005750941	HELLA 500FF	■	
3 005750971	HELLA 500 FOG	■	
4 005750512	HELLA 500 AMBER		■
5 005750991	HELLA 500 BLACK MAGIC	■	

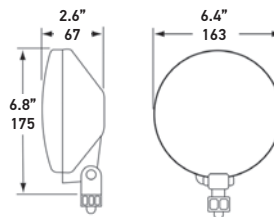

Kits Include

- 2 Lights, 2 Stone Shields
- 2 Halogen Bulbs
- 1 Wiring Harness
- 1 Switch, 1 Relay
- Mounting Hardware
- Mounting Instructions

Features:

- Light-weight design
- Impact-resistant reinforced ABS housing
- Aluminum vapor-coated reflector
- Bonded glass lens
- Upright mounting
- 12V, 55W

Single Include

- 1 Light
- 1 Halogen Bulb
- 1 Stone Shield
- Mounting Hardware
- Mounting Instructions

**HELLA 1000
BLACK MAGIC**

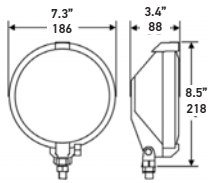

Features

- Light-weight Design
- Aluminum vapor-coated reflector
- Impact-resistant reinforced ABS housing
- Innovative Black Optics technology creates unique blackout look when off
- Brilliant white driving beam when on
- Bonded glass lens
- ECE Approved
- 12V
- 55W

Mounting

- Upright

Applications

- Off-Road racing
- Rural, night driving

Includes

- 2 Lamps
- 2 Halogen Bulbs
- 1 Wiring Harness
- 1 Switch, 1 Relay
- Mounting Hardware
- Mounting Instruction



Part Number

004700771

HELLA 700FF KIT

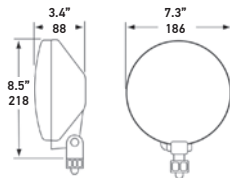

Features

- Light-weight design
- Aluminum vapor-coated reflector
- Impact-resistant reinforced ABS housing
- 13% larger than the 500FF Series
- Bonded glass lens
- 12V
- 55W

Mounting

- Upright

Applications

- Off-Road racing
- Rural, night driving

Includes

- 2 Lamps, 2 Stone Shields
- 2 Halogen Bulbs
- 1 Wiring Harness
- 1 Switch, 1 Relay
- Mounting Hardware
- Mounting Instructions



Part Number

010032801

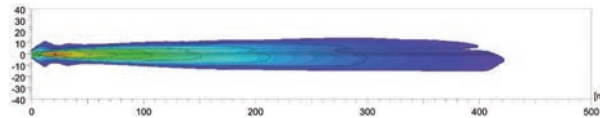

2. Lighting

2.4 Halogen Auxiliary Lights

RALLYE 4000 & RALLYE 4000 FF



Features

- Housing Material: Die-cast Zinc
- Optics: Reflector/Lens
- Lens Material: Glass
- Connection: Male Connector
- Mounting Bracket: Die-cast Zinc
- 12V
- 100W (Rallye 4000), 55W (Rallye 4000FF)

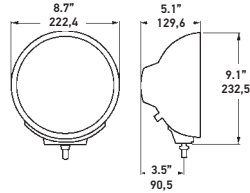

Mounting

- Upright

Applications

- Off-Road racing
- Rural, night driving

Single Light Includes

- 1 Lamp
- 1 Halogen Bulb
- 1 Stone Shield
- Pigtail
- Mounting Hardware
- Mounting Instructions

Part Number

H12560021 - Euro Beam

H12560031 - w/ position light

H12560051 - Cornering Beam

H12560061 - Pencil Beam

007560361 - Rallye 4000FF

RALLYE 4000 FOG



Features

- Housing Material: Die-cast Zinc
- Optics: Reflector/Lens
- Lens Material: Glass
- Connection: Male Connector
- Mounting Bracket: Die-cast Zinc
- ECE /SAE Approved
- 12V
- 55W

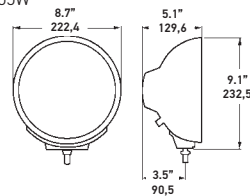

Mounting

- Upright

Applications

- Off-Road racing
- Rural, night driving

Single Light Includes

- 1 Lamp
- 1 Halogen Bulb
- 1 Stone Shield
- Mounting Hardware
- Mounting Instructions

Part Number

H12560001

RALLYE 4000 COMPACT



Features

- Housing Material: Die-cast Zinc
- Optics: Reflector/Lens
- Lens Material: Glass
- 24% smaller than Rallye 4000
- Mounting Bracket: Die-cast Zinc
- ECE (Driving beam only)
- 12V
- 55W

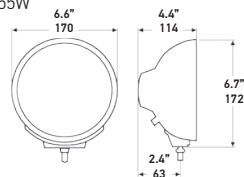

Mounting

- Upright

Applications

- Off-road use only

Single Light Includes

- 1 Lamp
- 1 Halogen Bulb (no bulb for -101)
- 1 Stone Shield (no cover for -101)
- Mounting Hardware
- Mounting Instructions

Part Number

009094101 - Pencil Beam

009094181 - Driving

RALLYE 3000 COMPACT



Features

- Housing Material: ABS
- Optics: Reflector
- Lens Material: Glass
- 22% smaller than Rallye 4000
- Mounting Bracket: Die-cast Zinc
- ECE Approved
- 12V
- 55

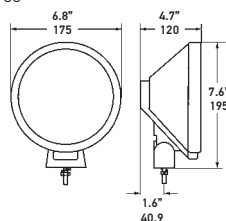

Mounting

- Upright

Applications

- Off-road use only

Single Light Includes

- 1 Lamp
- 1 Halogen Bulb
- 1 Stone Shield
- Mounting Hardware
- Mounting Instruction

Part Number

009390011

HELLA 550



Features

- Light-weight design
- Impact-resistant reinforced ABS housing
- Aluminum vapor-coated reflector
- Bonded glass lens
- ECE Approved
- 12V
- 55W

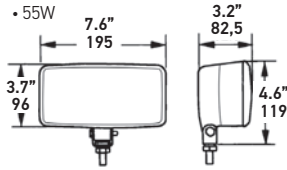

Mounting

- Upright
- Pendant

Applications

- Off-road use only

Single Light Includes

- 1 Lamp
- 1 Halogen Bulb
- 1 Stone Shield
- Mounting Hardware
- Mounting Instructions

Kit Light Includes

- 2 Lamps
- 2 Halogen Bulbs
- 2 Stone Shields
- 1 Wiring Harness
- 1 Switch
- 1 Relay
- Mounting Hardware
- Mounting Instructions

Part Number

005700471 - Single

005700891 - Kit

HELLA 550



Features

- Light-weight design
- Impact-resistant reinforced ABS housing
- Aluminum vapor-coated reflector
- Bonded glass lens
- ECE /SAE Approved
- 12V
- 55W

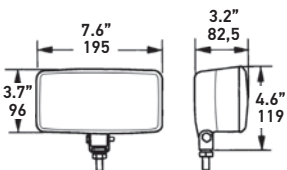

Mounting

- Upright
- Pendant

Applications

- Off-road use only
- Foggy road conditions

Single Light Includes

- 1 Lamp
- 1 Halogen Bulb
- 1 Stone Shield
- Mounting Hardware
- Mounting Instructions

Kit Light Includes

- 2 Lamps
- 2 Halogen Bulbs
- 2 Stone Shields
- 1 Wiring Harness
- 1 Switch
- 1 Relay
- Mounting Hardware
- Mounting Instructions

Part Number

005700441 - Single

005700901 - Kit

HELLA 550 AMBER



Features

- Light-weight design
- Impact-resistant reinforced ABS housing
- Aluminum vapor-coated reflector
- Bonded glass lens
- ECE /SAE Approved
- 12V
- 55W

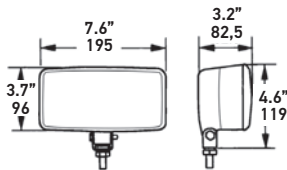

Mounting

- Upright
- Pendant

Applications

- Off-road use only
- Foggy road conditions

Single Light Includes

- 1 Lamp
- 1 Halogen Bulb
- 1 Stone Shield
- Mounting Hardware
- Mounting Instructions

Kit Light Includes

- 2 Lamps
- 2 Halogen Bulbs
- 2 Stone Shields
- 1 Wiring Harness
- 1 Switch
- 1 Relay
- Mounting Hardware
- Mounting Instructions

Part Number

005700421 - Single

005700881 - Kit

JUMBO 220



Features

- Light Source: H3 12V/55W Bulb
- Housing Material: ABS
- Optics: Lens
- Lens Material: Glass
- Connection: No Leads
- Mounting Bracket: Zinc Coated Steel
- ECE Approved
- 12V
- 55W

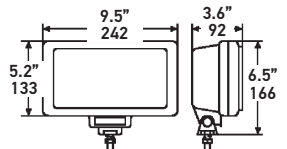

Mounting

- Upright
- Pendant

Applications

- Off-road use only

Single Light Includes

- 1 Lamp
- 1 Halogen Bulb
- 1 Stone Shield
- Mounting Hardware
- Mounting Instructions

Part Number

H12300021 - Driving

H12300031 - Blue Driving

2. Lighting

2.5 Conversion Headlamps



CONVERSION HEADLAMPS

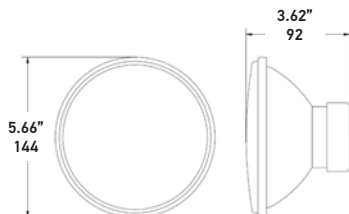

Vision Plus 5/8" Sealed Beam Conversion Headlamps

Ideal For

Retrofitting
Replaces old sealed beam lighting technology

Features

Produces 50% more powerful beam on low beam
Produces 25% more powerful beam on high beam
Single lamp fits left or right
ECE versions for off-road use only in USA
Dust boots included

002850811

High/Low Beam (ECE), Kit, 2 H4 12V 60/55W Bulbs, 2 Wiring Adapter Harnesses

002850871

High/Low Beam (ECE), 1 H4 12V 60/55W Bulb, 1 Wiring Adapter Harness

Part Number

002425811

High Beam (ECE), Kit, 2 H1 12V 55W Bulbs, 4 Adapter Wires

H11425011

High Beam (ECE), 1 H1 12V 55W Bulb, 2 Adapter Wires

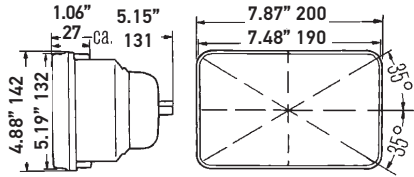

7"x6" Rectangular Conversion Headlamps

Ideal For
Retrofitting
Replaces old sealed beam lighting technology

Features
Based on European headlamp technology
Brighter than a standard halogen due to improved optics without increased glare
Produces 50% more powerful beam on low beam
Produces 25% more powerful beam on high beam
Single lamp fits left or right
Replaces standard sealed beam 6052, 6053, H6052, H6054
Direct fit – no modification
Dust boots included
ECE versions for off-road use only in the USA

Part Number
003427811 High/Low Beam (ECE), Kit, 2 H4 12V 60/55W Bulbs
003427291 High/Low Beam (SAE/DOT), 1 HB2/9003 12V 60/55W Bulb
003427861 High/Low Beam (ECE), 1 H4 12V 60/55W Bulb

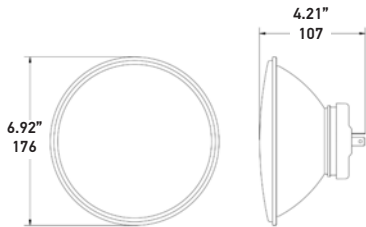

7" Round Conversion Headlamps

Ideal For
Retrofitting older sealed beam headlights to newer halogen replaceable bulbs

Features
Based on European headlamp technology
Brighter than a standard halogen due to improved optics without increased glare
Produces 50% more powerful beam on low beam
Produces 25% more powerful beam on high beam
Single lamp fits left or right
Replaces 6012, 6014, 6015, 6016, 6017, H6024, H6014, H6017, H6026
Direct replacement for older sealed beam bulbs – no modifications
Direct fit – no modification
Dust boots included

Part Number
002395801 High/Low Beam (ECE), Kit, 2 H4 12V 60/55W Bulbs
002395301 High/Low Beam (SAE/DOT), 1 HB2/9003 12V 60/55W Bulb
002395991 High/Low Beam (ECE), 1 H4 12V 60/55W Bulb

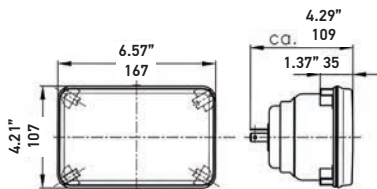

4"x6" Rectangular Conversion Headlamps

Ideal For
Retrofitting
Replaces old sealed beam lighting technology

Features
Produces 50% more powerful beam on low beam
Produces 25% more powerful beam on high beam
Single lamp fits left or right
ECE versions for off-road use only in USA
Dust boots included

Part Number
003177801 High/Low Beam (ECE), Kit, 2 H4 12V 60/55W Bulbs, 2 Wiring Adapter Harnesses
003177862 High/Low Beam (ECE), 1 H4 12V 60/55W Bulb, 1 Wiring Adapter Harness
003177821 High Beam (ECE), Kit, 2 H1 12V 55W Bulbs, 4 Adapter Wires
003177871 High Beam (ECE), 1 H1 12V 55W Bulb, 2 Adapter Wires

HELLA *VALUEFIT*



HELLA VALUEFIT EXCELLENT PERFORMANCE. UNDISPUTED VALUE.

The performance of LED Auxiliary lights is indisputable. The high power LEDs provide outstanding light intensity. The optical reflector provides optimum light distribution for off road applications. Its modern appearance and easy installation allow these auxiliary lights to be installed in virtually any area of your vehicle.



Focus is placed on round and square-shaped LED work lights. The clear lens with reflector optics makes the compact LED work lights particularly attractive from a design perspective. High-power LEDs provide a light intensity of up to 1,200 lumens. All our LED worklights are submersible (IP 67) and tested to the ECE-R10 standard.



2. Lighting

2.6 HELLA Value Fit LED Lights



700 lm

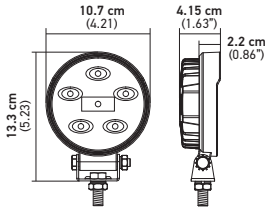

5RD LED Worklight

700 lm *, flat and compact, type of protection: IP 67(sumergible)
6 high power LEDs, die-cast aluminum housing, PC lens with optical disperser, protection against reverse polarity, CEE 10 (CEM)

Voltage	Multivolt 9 – 33 VDC
Wattage	9 W
Mounting	Stainless steel mounting bracket
Dimensions	4.2" W x 5.2" H x 1.6" D / 133 x 107 x 41.5mm
Part Number	357108001 Close Range, Box



1000 lm

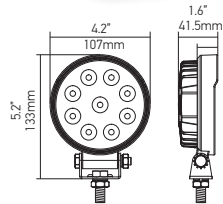

5RD LED 1.0 Worklight

1000 lm *, flat and compact, type of protection: IP 67(sumergible)
9 high power LEDs, die-cast aluminum housing, PC lens with optical disperser, protection against reverse polarity, CEE 10 (CEM)

Voltage	Multivolt 9 – 33 VDC
Wattage	15 W
Mounting	Stainless steel mounting bracket
Dimensions	4.2" W x 5.2" H x 1.6" D / 133 x 107 x 41.5mm
Part Number	357101002 Close Range, Blister Pack 357100002 Long Range, Blister Pack



2000 lm



Amber Version

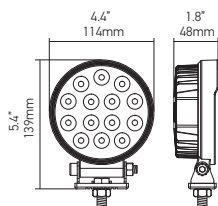

5RD LED 2.0 Worklight

2000 lm *, flat and compact, type of protection: IP 67(sumergible)
14 high power LEDs, die-cast aluminum housing, PC lens with optical disperser, protection against reverse polarity, CEE 10 (CEM)

Voltage	Multivolt 9 – 33 VDC
Wattage	24 W, 42W (Amber)
Mounting	Stainless steel mounting bracket
Dimensions	4.4" W x 5.4" H x 1.8" D / 133 x 107 x 41.5mm
Part Number	357105002 Close Range, Blister Pack 357105012 Long Range, Blister Pack 357105002AMB Close Range, Blister Pack, Amber

* Actual lumens measured.



700 lm

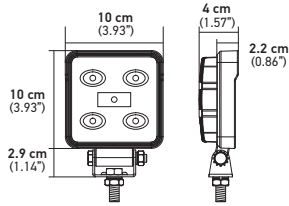

4SQ LED Worklight

4SQ LED Worklight
 700 lm *, flat and compact, type of protection: IP 67(sumergible)
 6 high power LEDs, die-cast aluminum housing, PC lens with optical disperser, protection against reverse polarity, CEE 10 (CEM)

Voltage	Multivolt 9 – 33 VDC
Wattage	9 W
Mounting	Stainless steel mounting bracket
Dimensions	3.9" W x 3.9" H x 1.5" D / 100 x 100 x 40mm
Part Number	357107001 Close Range, Box



1000 lm

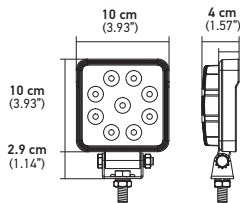

4SQ LED 1.0 Worklight

4SQ LED 1.0 Worklight
 1000 lm *, flat and compact, type of protection: IP 67(sumergible)
 9 high power LEDs, die-cast aluminum housing, PC lens with optical disperser, protection against reverse polarity, CEE 10 (CEM)

Voltage	Multivolt 9 – 33 VDC
Wattage	13 W
Mounting	Stainless steel mounting bracket
Dimensions	3.9" W x 3.9" H x 1.5" D / 1100 x 100 x 40mm
Part Number	357103002 Close Range, Blister Pack 357102002 Long Range, Blister Pack



2000 lm

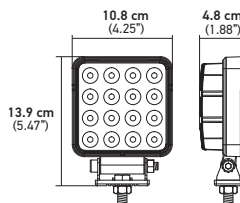

4SQ LED 2.0 Worklight

4SQ LED 2.0 Worklight
 2000 lm *, flat and compact, type of protection: IP 67(sumergible)
 14 high power LEDs, die-cast aluminum housing, PC lens with optical disperser, protection against reverse polarity, CEE 10 (CEM)

Voltage	Multivolt 9 – 33 VDC
Wattage	24 W
Mounting	Stainless steel mounting bracket
Dimensions	4.2" W x 5.4" H x 1.8" D / 108 x 139 x 48mm
Part Number	357106002 Close Range, Blister Pack 357106012 Long Range, Blister Pack

* Actual lumens measured.

2. Lighting

2.6 HELLA Value Fit LED Lights



2700 lm

RC360 Remote Controlled Worklight

RC360 Remote Controlled Worklight

Remotely controlled LED worklight, full rotation of 360° by 360°, polycarbonate lens
Flash function, magnetic mount - fixed, cable 4.5 m (15 ft) with cigarette lighter connector
Contains: 1 LED Headlamp and remote control, instruction manual and installation components.
2700 lm. *9 high power LEDs, 6000° K, IP65, Light Pattern: Long Range

Voltage	Multivolt 10 – 30 VDC
Wattage	90 W
Mounting	Magnetic or fixed mounting (upright only)
Dimensions	7.8" W x 8" H x 7.3" D / 199 x 205 x 189mm
Part Number	H71030701 Black H71030801 White H71030811 Replacement Remote Control



2 LED BLU Worklight

2 LED BLU Worklight

300 lm *, spot light, compact.
2 high power LEDs, die-cast aluminum housing, PC lens with optical disperser.
Ideal for forklifts, It provides visual warning for pedestrians,
Bright blue light beam spot projected on the floor

Voltage	Multivolt 10 – 80 VDC
Wattage	6 W
Mounting	Stainless steel mounting bracket
Dimensions	4.3" W x 2.4" H x 2.3" D / 110 x 61 x 60mm
Part Number	H71030181





For single light

Wire Harness for Single Light

Cable harness connector ATP, relay 12 V, 12 V switch and fuse 30 A..
 Perfect for HELLA FIT VALUE auxiliary lamps and light bars.

This harness is suitable for connecting any auxiliary headlamp whose consumption energy does not exceed 300 W at 12V. Any misuse can be dangerous. Be sure to disconnect the negative (-) battery before installation to avoid a short circuit.

Voltage	12 VCD
Wattage	300 W
Electric connection	1 ATP Connector
Mounting	-
Medidas	1 x cable with a length of 10ft / 315 cm 1 x cable fuse 1.5ft / 45 cm in length 1 x switch cable length 6.4ft / 195 cm
Part Number	357211001



For two lights

Wire Harness for Two Lights

Cable harness with 2 connectors DT, 12V relay, 12 V switch and 30 A fuse.
 Perfect for HELLA FIT VALUE auxiliary lamps and light bars.

This harness is suitable for connecting any auxiliary headlamp whose consumption energy does not exceed 300W 12V. Any misuse can be dangerous. Be sure to disconnect the negative (-) battery before installation to avoid a short circuit.

Voltage	12 VCD
Wattage	300 W
Electric connection	2 DT Connectors
Mounting	-
Medidas	2 x cables with 10ft / 315 cm long 1 x cable fuse 1.5ft / 45 cm in length 1 x switch cable length 6.4ft / 195 cm
Part Number	357211011

2. Lighting

2.6 HELLA Value Fit LED Lights

HELLA VALUE FIT NORTHERN LIGHTS



- 4 LEDs
- Color Temp: 6000K
- Aluminum alloy housing
- Interchangeable color accents
- PC lens
- IP67





- 12, 24, 40, 60 or 96 LEDs
- Color Temp: 6000K
- Aluminum alloy housing
- PC lens
- IP67



- 3 LEDs
- Color Temp: 6000K
- Aluminum alloy housing
- Low profile
- IP67



Download
LedBle App

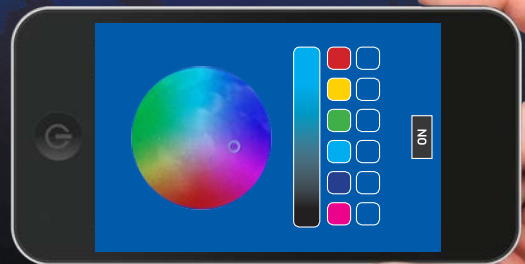
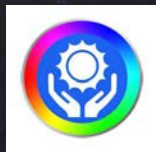

- Control Colors with FREE Mobile Phone App
- Blue Tooth Connection with IOS & Android
 - Select Any Color You Want
 - Colors Can Change to the Rhythm of Your Music

2. Lighting

2.6 HELLA Value Fit LED Lights

HELLA VALUE FIT NORTHERN LIGHTS



1130 lm



2152 lm



3280 lm

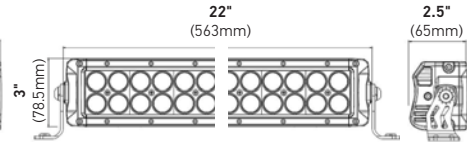
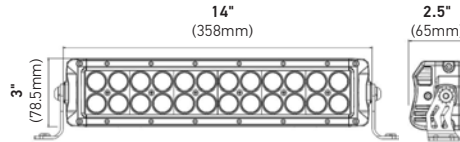
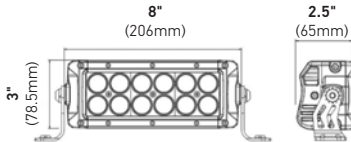

Light Bar 12 LED / 8" - Combo Beam

Light Bar 12 LED / 8" - Combo Beam
1130 lm *, type of protection: IP 67, 12 high power LEDs, die-cast aluminum housing, polycarbonate lens

Voltage	Multivolt 10-30 VDC
Wattage	18 W
Temperature	6000 K for white light+RGB
Mounting	Aluminum mounting bracket
Dimensions	8" W x 3.0" H x 2.5" D 206 x 78.5 x 65mm
Part Number	357212201 SINGLE (1 lightbar, mounting instructions)

Light Bar 24 LED / 14" - Combo Beam

Light Bar 24 LED / 14" - Combo Beam
2152 lm *, type of protection: IP 67, 24 high power LEDs, die-cast aluminum housing, polycarbonate lens

Voltage	Multivolt 10-30 VDC
Wattage	36 W
Temperature	6000 K for white light+RGB
Mounting	Aluminum mounting bracket
Dimensions	14" W x 3.0" H x 2.5" D 358 x 78.5 x 65mm
Part Number	357212211 SINGLE (1 lightbar, mounting instructions)

Light Bar 40 LED / 22" - Combo Beam

Light Bar 40 LED / 22" - Combo Beam
3280 lm *, type of protection: IP 67, 40 high power LEDs, die-cast aluminum housing, polycarbonate lens

Voltage	Multivolt 10-30 VDC
Wattage	60 W
Temperature	6000 K for white light+RGB
Mounting	Aluminum mounting bracket
Dimensions	22" W x 3.0" H x 2.5" D 563 x 78.5 x 65mm
Part Number	357212221 SINGLE (1 lightbar, mounting instructions)



3800 lm



4700 lm

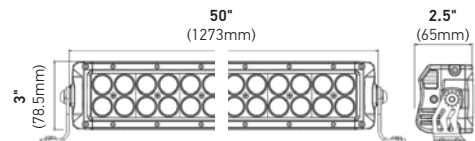
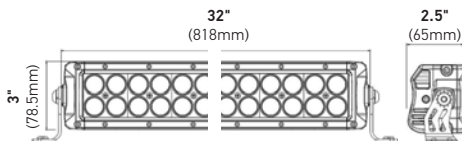

Light Bar 60 LED / 32" - Combo Beam

Light Bar 60 LED / 32" - Combo Beam
3800 lm *, type of protection: IP 67, 60 high power LEDs, die-cast aluminum housing, polycarbonate lens

Voltage	Multivolt 10-30 VDC
Wattage	90 W
Temperature	6000 K for white light+RGB
Mounting	Aluminum mounting bracket
Dimensions	32" W x 3.0" H x 2.5" D 818 x 78.5 x 65mm
Part Number	357212231 SINGLE (1 lightbar, mounting instructions)

Light Bar 96 LED / 50" - Combo Beam

Light Bar 96 LED / 50" - Combo Beam
4700 lm *, type of protection: IP 67, 69 high power LEDs, die-cast aluminum housing, polycarbonate lens

Voltage	Multivolt 10-30 VDC
Wattage	144 W
Temperature	6000 K for white light+RGB
Mounting	Aluminum mounting bracket
Dimensions	50" W x 3.0" H x 2.5" D 1273 x 78.5 x 65mm
Part Number	357212241 SINGLE (1 lightbar, mounting instructions)

* Actual lumens measured.



412 lm

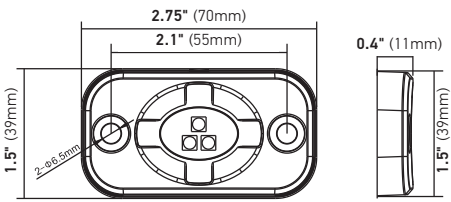
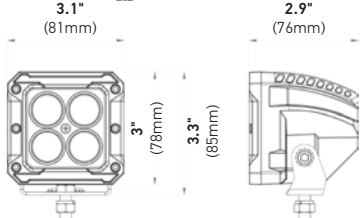

Cube Series - Spot Beam

Cube Series

412 lm *, type of protection: IP 67, 4 high power LEDs, die-cast aluminum housing, polycarbonate lens, comes with 4 color frames - black, red, yellow with blue installed

Voltage	Multivolt 10-30 VDC
Wattage	12 W
Temperature	6000 K for white light+RGB
Mounting	Metal plate bracket
Dimensions	3.1" W x 3" H x 2.9" D / 81 x 78 x 76mm
Part Number	357212101 SINGLE (1 light, mounting instructions, no converter) 357212111 KIT (2 lights, 4x converter, mounting instructions)

Rocker Light Series

Rocker Light Series

type of protection: IP 67, 3 high power LEDs per rocker

Voltage	Multivolt 10-30 VDC
Wattage	12 W
Temperature	6000 K for white light+RGB
Mounting	Flush
Dimensions	2.75" W x 1.5" H x 0.4" D / 70 x 39 x 11mm
Part Number	357212001 SINGLE (1 light, mounting instructions, no converter) 357212011 KIT (4 lights, 4x converter, mounting instructions)

Combo Kit

Combo Kit

type of protection: IP 67, Two cube lights come with four color frames - black, red, yellow with blue installed, Two Light Bars are both 12 LED / 8" - Combo Beam, Four rocker lights, 8x converter included.

Voltage	Multivolt 10-30 VDC
Wattage	-
Temperature	60000 K
Mounting	Stainless steel mounting bracket
Dimensions	-
Part Number	357212301 KIT (2 lightbars, 2 cube lights, 4 rocker lights 8x converter, mounting instructions)

4x Converter

4x Converter

Used to connect upto 4 Hella Value Fit Northern lights



Part Number	357212401
--------------------	------------------

8x Converter

8x Converter

Used to connect upto 8 Hella Value Fit Northern lights



Part Number	357212411
--------------------	------------------

* Actual lumens measured.

2. Lighting

2.6 HELLA Value Fit LED Lights

HELLA VALUE FIT PRO SERIES

- 1 Combo Beam.** A combination of a spot beam and flood beam
- 2 Diecast Aluminum Housing** able to withstand the elements.
- 3 Aluminum Alloy Brackets** for sturdy upright mounting. A perfect fit for roof, grille and bumper mounting.
- 4** An all around professional LED light bar, a perfect fit for your next race to out shine the competition!



Color Temperature

→ Color temperature is close to natural daylight.
Drivers operating in such lighting conditions stay alert longer.

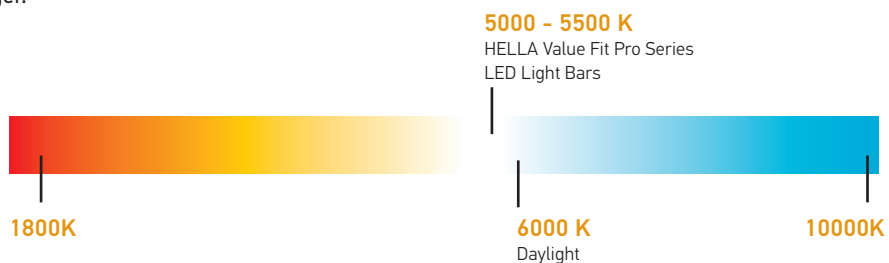



3100 lm

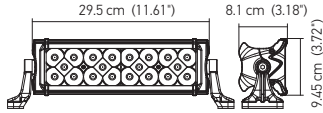

Pro Series Light Bar 20 LED / 12" - Spot Beam

Light Bar 20 LED / 12" - Spot Beam

3100 lm *, compact, type of protection: IP 67
20 high power LEDs, die-cast aluminum housing, polycarbonate lens

Voltage	Multivolt 10-30 VCD
Wattage	60 W
Temperature	5500 K
Mounting	Stainless steel mounting bracket
Dimensions	11.6" W x 3.7" H x 3.1" D / 295 x 96 x 81mm
Part Number	357210001 SINGLE (1 lightbar, mounting instructions)



5500 lm

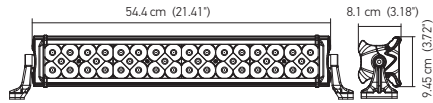

Pro Series Light Bar 40 LED / 21" - Combo Beam

Light Bar 40 LED / 21" - Combo Beam

5500 lm *, compact, type of protection: IP 67
40 high power LEDs, die-cast aluminum housing, polycarbonate lens

Voltage	Multivolt 10-30 VCD
Wattage	120 W
Temperature	5500 K
Mounting	Stainless steel mounting bracket
Dimensions	21.4" W x 3.7" H x 3.1" D / 544 x 96 x 81mm
Part Number	357210101 SINGLE (1 lightbar, mounting instructions)



9250 lm

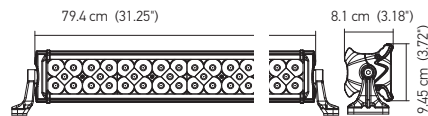

Pro Series Light Bar 60 LED / 31" - Combo Beam

Light Bar 60 LED / 31" - Combo Beam

9250 lm *, compact, type of protection: IP 67
60 high power LEDs, die-cast aluminum housing, polycarbonate lens

Voltage	Multivolt 10-30 VCD
Wattage	180 W
Temperature	5500 K
Mounting	Stainless steel mounting bracket
Dimensions	31.2" W x 3.7" H x 3.1" D / 794 x 96 x 81mm
Part Number	357210201 SINGLE (1 lightbar, mounting instructions)



15500 lm

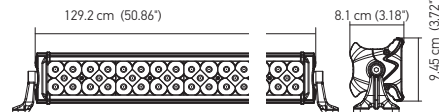

Pro Series Light Bar 100 LED / 51" - Combo Beam

Light Bar 100 LED / 51" - Combo Beam

15500 lm *, compact, type of protection: IP 67
100 high power LEDs, die-cast aluminum housing, polycarbonate lens

Voltage	Multivolt 10-30 VCD
Wattage	300 W
Temperature	5500 K
Mounting	Stainless steel mounting bracket
Dimensions	50.8" W x 3.7" H x 3.1" D / 1292 x 96 x 81mm
Part Number	357210301 SINGLE (1 lightbar, mounting instructions)

* Actual lumens measured.

2. Lighting

2.6 HELLA Value Fit LED Lights

HELLA VALUE FIT DESIGN SERIES

- 1 Combo Beam.** A combination of a spot beam and flood beam
- 2 Diecast Aluminum Housing** able to withstand the elements.
- 3 Aluminum Alloy Brackets** for sturdy upright mounting. A perfect fit for roof, grille and bumper mounting.
- 4 Sleek low profile design** for a discreet lighting solution!



Color Temperature

→ Color temperature is close to natural daylight.
Drivers operating in such lighting conditions stay alert longer.



1800K

6000 K
HELLA Value Fit Design Series
LED Light Bars



6000 K
Daylight

10000K



3000 lm

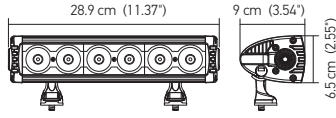

Design Series Light Bar 6 LED / 11" - Combo Beam

Light Bar 6 LED / 11" - Combo Beam
 3000 lm *, compact, type of protection: IP 67
 6 high power LEDs, die-cast aluminum housing, polycarbonate lens

Voltage	Multivolt 10-30 VCD
Wattage	60 W
Temperature	6000 K
Mounting	Stainless steel mounting bracket
Dimensions	11.3" W x 2.5" H x 3.5" D / 289 x 65 x 90mm
Part Number	357209001 SINGLE (1 lightbar, mounting instructions)



5500 lm

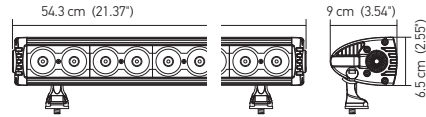

Design Series Light Bar 12 LED / 21" - Combo Beam

Light Bar 12 LED / 21" - Combo Beam
 5500 lm *, compact, type of protection: IP 67
 12 high power LEDs, die-cast aluminum housing, polycarbonate lens

Voltage	Multivolt 10-30 VCD
Wattage	120 W
Temperature	6000 K
Mounting	Stainless steel mounting bracket
Dimensions	21.3" W x 2.5" H x 3.5" D / 543 x 65 x 90mm
Part Number	357209101 SINGLE (1 lightbar, mounting instructions)



8500 lm

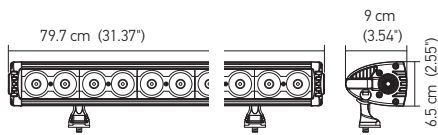

Design Series Light Bar 18 LED / 31" - Combo Beam

Light Bar 18 LED / 31" - Combo Beam
 8500 lm *, compact, type of protection: IP 67
 18 high power LEDs, die-cast aluminum housing, polycarbonate lens

Voltage	Multivolt 10-30 VCD
Wattage	180 W
Temperature	6000 K
Mounting	Stainless steel mounting bracket
Dimensions	31.3" W x 2.5" H x 3.5" D / 797 x 65 x 90mm
Part Number	357209201 SINGLE (1 lightbar, mounting instructions)



14500 lm

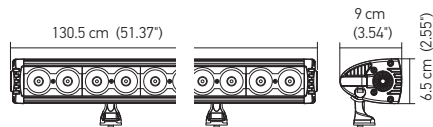

Design Series Light Bar 30 LED / 51" - Combo Beam

Light Bar 30 LED / 51" - Combo Beam
 14500 lm *, compact, type of protection: IP 67
 30 high power LEDs, die-cast aluminum housing, polycarbonate lens

Voltage	Multivolt 10-30 VCD
Wattage	300 W
Temperature	6000 K
Mounting	Stainless steel mounting bracket
Dimensions	51.3" W x 2.5" H x 3.5" D / 1305 x 65 x 90mm
Part Number	357209301 SINGLE (1 lightbar, mounting instructions)

* Actual lumens measured.

2. Lighting

2.6 HELLA Value Fit LED Lights

HELLA VALUE FIT SPORT SERIES

- 1 Combo Beam.** A combination of a spot beam and flood beam
- 2 Diecast Aluminum Housing** able to withstand the elements.
- 3 Aluminum Alloy Brackets** for sturdy upright mounting. A perfect fit for roof, grille and bumper mounting.
- 4** Get that off-road look whether you're on the street or blazing the trails!

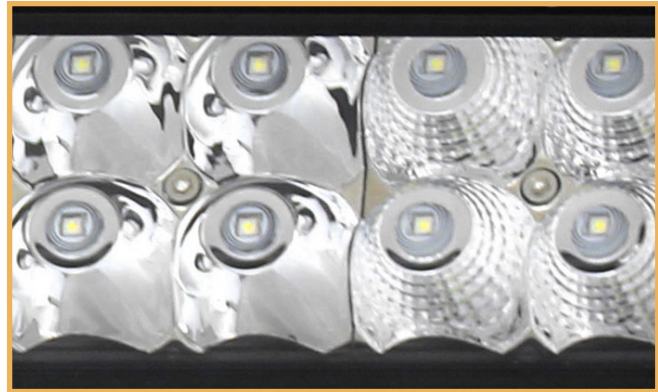

Color Temperature

→ Color temperature is close to natural daylight.
Drivers operating in such lighting conditions stay alert longer.



1800K

6000 K
HELLA Value Fit Sport Series
LED Light Bars



6000 K
Daylight

10000K



1200 lm

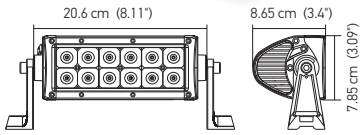

4300 lm

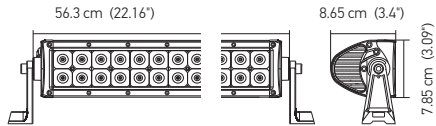

5900 lm

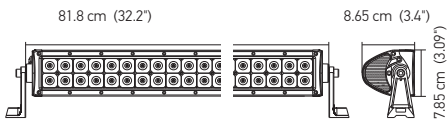

9500 lm

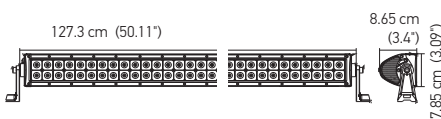

Sport Series Light Bar 12 LED / 8" - Flood Beam

Light Bar 12 LED / 8" - Flood Beam
 1200 lm *, compact, type of protection: IP 67
 12 high power LEDs, die-cast aluminum housing, polycarbonate lens

Voltage	Multivolt 10-30 VCD
Wattage	36 W
Temperature	6000 K
Mounting	Stainless steel mounting bracket
Dimensions	8.1" W x 3.0" H x 3.4" D / 206 x 78.5 x 86.5mm
Part Number	357208001 SINGLE (1 lightbar, mounting instructions) - Black 357208011 SINGLE (1 lightbar, mounting instructions) - White

Sport Series Light Bar 40 LED / 22" - Combo Beam

Light Bar 40 LED / 22" - Combo Beam
 4300 lm *, compact, type of protection: IP 67
 40 high power LEDs, die-cast aluminum housing, polycarbonate lens

Voltage	Multivolt 10-30 VCD
Wattage	120 W
Temperature	6000 K
Mounting	Stainless steel mounting bracket
Dimensions	22.1" W x 3.0" H x 3.4" D / 558 x 76 x 86mm
Part Number	357208101 SINGLE (1 lightbar, mounting instructions)

Sport Series Light Bar 60 LED / 32" - Combo Beam

Light Bar 60 LED / 32" - Combo Beam
 5900 lm *, compact, type of protection: IP 67
 60 high power LEDs, die-cast aluminum housing, polycarbonate lens

Voltage	Multivolt 10-30 VCD
Wattage	180 W
Temperature	6000 K
Mounting	Stainless steel mounting bracket
Dimensions	32.2" W x 3.0" H x 3.4" D / 812 x 76 x 86mm
Part Number	357208201 SINGLE (1 lightbar, mounting instructions)

Sport Series Light Bar 96 LED / 50" - Combo Beam

Light Bar 96 LED / 50" - Combo Beam
 9500 lm *, type of protection: IP 67
 96 high power LEDs, die-cast aluminum housing, polycarbonate lens

Voltage	Multivolt 10-30 VCD
Wattage	288 W
Temperature	6000 K
Mounting	Stainless steel mounting bracket
Dimensions	50" W x 3.0" H x 3.4" D / 1270 x 76 x 86mm
Part Number	357208301 SINGLE (1 lightbar, mounting instructions)

* Actual lumens measured.

2. Lighting

2.6 HELLA Value Fit LED Lights

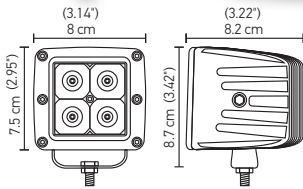

690 lm



1000 lm

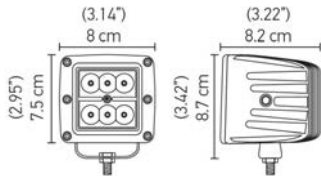

1000 lm

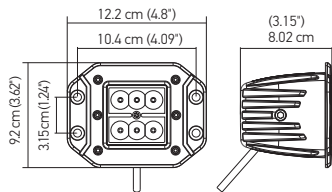

Cube 4 LED Flood Lights

Flood Lights

600 lm *, compact, type of protection: IP 67, 4 high power LEDs, die-cast aluminum housing, polycarbonate lens.

Voltage	Multivolt 10-30 VCD
Wattage	12 W
Temperature	6000 K
Mounting	Stainless steel mounting bracket / Upright
Dimensions	3.1" W x 3.4" H x 3.2" D / 80 x 75 x 82mm

Part Number

357204831 KIT (2 lights, wiring harness with DT connector, fuse, relay, instructions, mounting hardware)
357204031 SINGLE (1 light, mounting instructions)
357204041 SINGLE, White (1 light, mounting instructions)

Cube 4 LED Spot Light

Spot Light

690 lm *, compact, type of protection: IP 67
 4 high power LEDs, die-cast aluminum housing, polycarbonate lens.

Voltage	Multivolt 10-30 VCD
Wattage	12 W
Temperature	6000 K
Mounting	Stainless steel mounting bracket / Upright
Dimensions	3.1" W x 3.4" H x 3.2" D / 80 x 75 x 82mm

Part Number

357204821 KIT (2 lights, wiring harness with DT connector, fuse, relay, instructions, mounting hardware)

Cube 6 LED Flood Light

Flood Light

1000 lm *, compact, type of protection: IP 67
 6 high power LEDs, die-cast aluminum housing, polycarbonate lens.

Voltage	Multivolt 10-30 VCD
Wattage	18 W
Temperature	6000 K
Mounting	Stainless steel mounting bracket / Upright
Dimensions	3.1" W x 3.4" H x 3.2" D / 80 x 75 x 82mm

Part Number

357204051 SINGLE (1 light, mounting instructions)

Cube 6 LED Flood Light Flush

Flood Light Flush

1000 lm *, compact, type of protection: IP 67
 6 high power LEDs, die-cast aluminum housing, polycarbonate lens.

Voltage	Multivolt 10-30 VCD
Wattage	18 W
Temperature	6000 K
Mounting	Flush
Dimensions	4.8" W x 3.6" H x 3.1" D / 122 x 92 x 80mm

Part Number

357204021 SINGLE (1 light, mounting instructions)

* Actual lumens measured.



1080 lm

7" LIGHT Driving Light SAE/ECE

Driving Light

1080 lm *, compact, type of protection: IP 67
1 high power LED, die-cast aluminum housing, polycarbonate lens.

Voltage	Multivolt 10-30 VCD
Wattage	20 W
Temperature	6000 K
Mounting	Stainless steel mounting bracket / Upright
Dimensions	7.0" W x 7.0" H x 4.1"D / 178 x 178 x 106mm
Part Number	357200001 SINGLE (1 light, mounting instructions)



3000 lm

7" LIGHT Spot Light

Spot Light

3000 lm *, compact, type of protection: IP 67
1 high power LED, die-cast aluminum housing, polycarbonate lens.

Voltage	Multivolt 10-30 VCD
Wattage	30 W
Temperature	6000 K
Mounting	Stainless steel mounting bracket / Upright
Dimensions	7.0" W x 7.0" H x 4.1"D / 178 x 178 x 106mm
Part Number	357200011 SINGLE (1 light, mounting instructions)

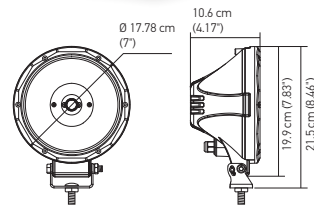

995 lm

90mm Spot Light

Spot Light

995 lm *, compact, type of protection: IP 67
6 high power LEDs, die-cast aluminum housing, polycarbonate lens.

Voltage	Multivolt 10-30 VCD
Wattage	18 W
Temperature	6000 K
Mounting	Stainless steel mounting bracket / Upright
Dimensions	3.5" W x 3.5" H x 2.2" D / 89 x 89 x 58mm
Part Number	357201001 SINGLE (1 light, mounting instructions)

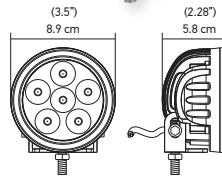

995 lm

90mm Spot Light Flush

Spot Light

995 lm *, compact, type of protection: IP 67
6 high power LEDs, die-cast aluminum housing, polycarbonate lens.

Voltage	Multivolt 10-30 VCD
Wattage	18 W
Temperature	6000 K
Mounting	Flush
Dimensions	4.8" W x 4.8" H x 2.3" D / 122 x 122 x 60mm
Part Number	357201011 SINGLE (1 light, mounting instructions)

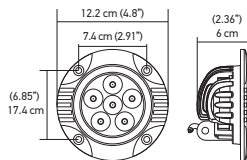

* Actual lumens measured.

2. Lighting

2.6 HELLA Value Fit LED Lights



1000 lm

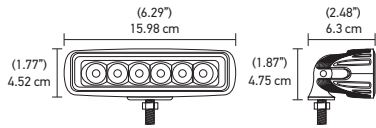

1000 lm

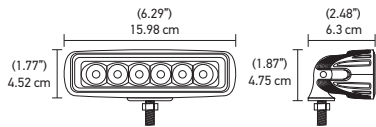

1000 lm

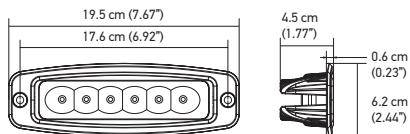

1850 lm

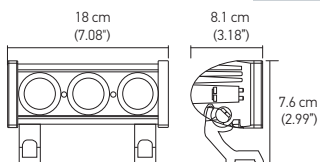

Mini Lightbar 6 LED Flood Light

Mini Lightbar Flood Light

1000 lm *, compact, type of protection: IP 67
6 high power LEDs, die-cast aluminum housing, polycarbonate lens.

Voltage	Multivolt 10-30 VCD
Wattage	18 W
Temperature	6000 K
Mounting	Stainless steel mounting bracket / Upright
Dimensions	6.2" W x 1.7" H x 2.4" D / 160 x 45 x 63mm
Part Number	357203001 SINGLE (1 light, mounting instructions) - Black 357203051 SINGLE (1 light, mounting instructions) - White

Mini Lightbar 6 LED Spot Light

Mini Lightbar Spot Light

1000 lm *, compact, type of protection: IP 67
6 high power LEDs, die-cast aluminum housing, polycarbonate lens.

Voltage	Multivolt 10-30 VCD
Wattage	18 W
Temperature	6000 K
Mounting	Stainless steel mounting bracket / Upright
Dimensions	6.2" W x 1.7" H x 2.4" D / 160 x 45 x 63mm
Part Number	357203011 SINGLE (1 light, mounting instructions)

Mini Lightbar 6 LED Flood Light Flush

Mini Lightbar Flood Light

1000 lm *, compact, type of protection: IP 67
6 high power LEDs, die-cast aluminum housing, polycarbonate lens.

Voltage	Multivolt 10-30 VCD
Wattage	18 W
Temperature	6000 K
Mounting	Flush
Dimensions	7.6" W x 2.4" H x 1.7" D / 195 x 62 x 45mm
Part Number	357203031 SINGLE (1 light, mounting instructions)

Modular Lightbar 3XL

Modular Lightbar 3XL

1850 lm *, compact, type of protection: IP 67, 3 high power LEDs, magnesium-alloy housing, PMMA lens,
More modules can be added through mounting bolts on either side and on top to create desired width and height

Voltage	Multivolt 10-30 VCD
Wattage	30 W
Temperature	6000 K
Mounting	Stainless steel mounting bracket / Upright
Dimensions	7" W x 2.9" H x 3.1" D / 180 x 76 x 81mm
Part Number	357205001 SINGLE (1 light, mounting instructions)

* Actual lumens measured.

HELLA VALUEFIT AUXILIARY LIGHT/WORKLIGHT DISPLAYS

Fully powered light displays with a memorable design! These displays are made from lightweight, rigid material, and can be used to display up to three light bars or six worklights and auxiliary lights. Displays come pre-assembled with switches and a power source (120V).

Light Bar Display Contents (#M2-016)

→ The pre-assembled product display features one unit of each of the following products (see top photograph for references):

- A) (1) HELLA VALUEFIT Pro Series Light Bar 40 LED / 21"
- B) (1) HELLA VALUEFIT Sport Series Light Bar 12 LED / 8"
- C) (1) HELLA VALUEFIT Design Series Light Bar 6 LED / 11"

Worklight & Auxiliary Light Display Contents (#M1-016)

→ The pre-assembled product display features one unit of each of the following products (see top photograph for references):

- D) (1) HELLA VALUEFIT 5 RD Close Range LED Lamp
- E) (1) HELLA VALUEFIT 4 SQ 1.0 Close Range LED Lamp
- F) (1) HELLA VALUEFIT 5 RD 2.0 Close Range LED Lamp
- G) (1) HELLA VALUEFIT Mini Light Bar, Pedestal - Spot Beam
- H) (1) HELLA VALUEFIT 90MM Spot Light
- I) (1) HELLA VALUEFIT Cube 4 LED Kit - Flood Beam

Dimensions

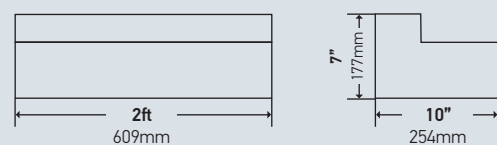

#M2-016



#M1-016

2. Lighting
2.7 Work Lights



HELLA WORK LIGHTS

What constitutes a good Work Light?

At the end of the day, more profit to the consumer. After all, Work Lights ensure greater effectiveness, more precise maneuvering, faster reaction and more occupational safety.

How much do good Work Lights cost?

On average, less than a single tank full of gas. For this reason, the advantages easily pay for themselves over many years.

Where can one find optimum Work Lights?

Look no further. HELLA knows the operating conditions place the highest demands on Work Lights. All HELLA Work Lights are therefore tested during development and manufacturing to meet the highest demands in terms of quality so that they can achieve maximum performance.



2. Lighting

2.7 Work Lights

HYPALUME 48V RfCommSafe FLOODLIGHT

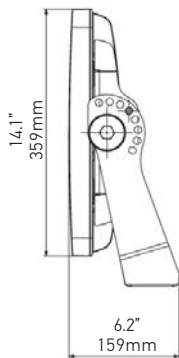
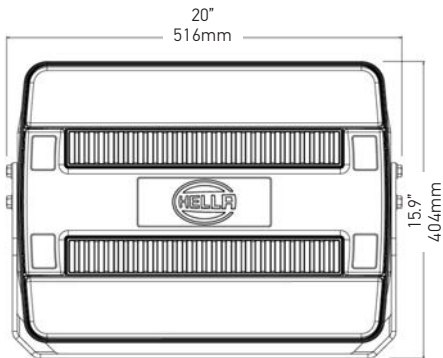

- Developed specifically for Mining & Lighting Towers
- Highly efficient light distribution
- Suitable for energy saving lighting installations

Features

- 48 V
- Light output (measured): 28,000 lumen
- Power requirement: 300 Watt
- Color temperature: 5,700° Kelvin
- Reverse polarity protection
- Transient spike circuit protection
- > 60 VDC over-voltage protection
- Thermal management
- IP 6K9K / IP 6K7
- Built-in 4 pin DT connector
- Soft Start at PIN3
- 5 Dimming levels at PIN 4
- Non-stick and easy to clean surface coating
- High impact Grilamid nylon lens
- RCM, FCC and CE compliance,
- Premium aluminium housing for Mining use
- 50 G Heavy Duty stainless steel bracket
- Mounting standing / hanging.
- 5 year warranty

HypaLUME 48V RfCommSafe CR	1GJ 011 872-221
HypaLUME 48V RfCommSafe LR	1GJ 011 872-231
HypaLUME 48V RfCommSafe XW	1GJ 011 872-241

CR Close range
LR Long range
XW Extra wide

Accessories

AC/DC Converter (90-305 VAC)	HLG-320H-24V
------------------------------	--------------



ZEROGLARE

Bringing Onroad Safety to Mining

HELLA Mining has developed the **ZEROGLARE** optical system to bring the safety and comfort of highway driving to mining operations! The **ZEROGLARE** optical system ensures no light from oncoming traffic will be directed into the eyes of oncoming drivers eliminating the occurrence of discomfort or disability glare. The innovative optical system has a sharp horizontal cut off to control the light onto the ground in front of the vehicle and not into oncoming operators field of vision.



Product Image / Dimensions	Characteristics	Technical Data	Part No.
----------------------------	-----------------	----------------	----------

RokLUME 380 N



NEW

- 12 High performance LEDs
- Heavy Duty surrounding bracket
- Strong resistance to vibration
- Hardly any temperature build-up at the lens
- Over-voltage protection
- Double insulated silicone supply cable
- NanoSafe (non-stick and easy to clean surface coating)
- High impact hardcoated PC lens
- Nord-Lock washers,
- DT counterpart included

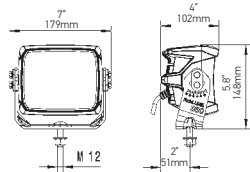

- Light output (measured): 7,500 lumen
- Color temperature: 5,000° Kelvin
- Power Consumption: 84 W
- IP 6K8 (immersible)
- IP 6K9K (dust proof and withstands high pressure wash)
- Connection: DT connector
- 24 V

- Contains:**
- 1 LED Light
 - Instruction manual and Installation components

- 1GA 996 197-001** 24V - Zero Glare
- 1GA 996 197-041** 24V - Pencil Beam
- 1GA 996 197-011** 24V - Close Range
- 1GA 996 197-021** 24V - Long Range

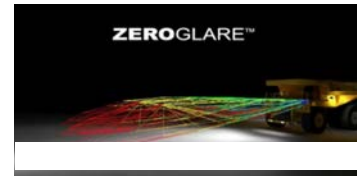

RokLUME 280 N



NEW

- Strong resistance to vibration
- Hardly any temperature build-up at the lens
- NanoSafe coating
- Over-voltage protection
- 8 high performance LEDs
- NanoSafe (non-stick and easy to clean surface coating)
- High impact hardcoated PC lens
- Nord-Lock washers,
- DT counterpart included

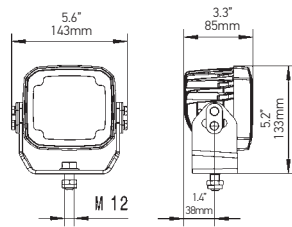

- Light output (measured): 4,300 lumen
- Color temperature: 5,000° Kelvin
- Power Consumption: 55 W
- IP 6K8 (immersible)
- IP 6K9K (dust proof and withstands high pressure wash)
- Multi-volt 9-33 V

- Contains:**
- 1 LED Light
 - Instruction manual and Installation components

- 1GA 995 606-541** 9-33V - Zero Glare
- 1GA 995 606-521** 9-33V - Pencil Beam
- 1GA 995 606-501** 9-33V - Close Range
- 1GA 995 606-511** 9-33V - Long Range

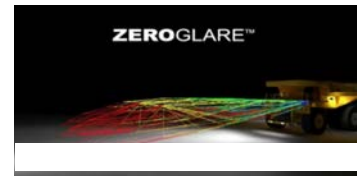

RokLUME 155 TP



LED

- 4 LED high performance
- Reverse polarity protection
- Overheating protection
- IP 6K7 (tightness test)
- IP 6K9K (dustproof and resistance to high pressure washing)
- Long range and close range versions
- High quality thermo plastic housing for Heavy Duty use

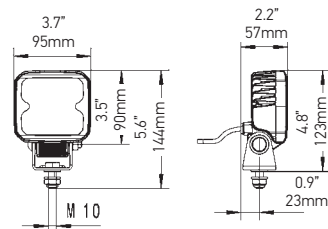

- Light output (measured): 1,200 lumen
- Color temperature: 6,500° Kelvin
- Voltage: Multi-voltage 9-33 V CD
- Power Consumption: 25 W
- Lens material: Nylon
- Connection: DT
- Support: Stainless Steel
- Type of installation: Vertical / Pendant
- Measurements: 95 x 57 x 123 mm

- 996284051** Close Range
- 996284061** Long Range
- 996284071** Amber

- Contains:**
- 1 LED Light
 - Instruction manual and Installation components

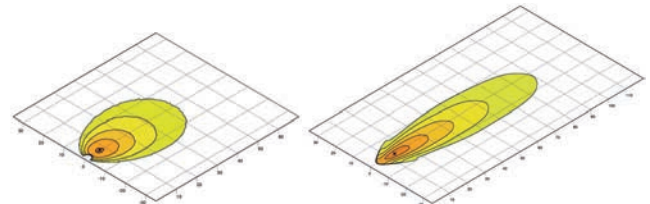

Close Range

Long Range

2. Lighting

2.7 Work Lights

Product Image / Dimensions	Characteristics	Technical Data	Part No.
----------------------------	-----------------	----------------	----------

OVAL 90 LED GEN II

LED



- 10 Energy Efficient LEDs
- Hardly any temperature build-up at the lens
- Reverse polarity protection
- Over-heating protection
- IP 68 (immersible)
- IP 6K9K (dust proof and withstands high pressure wash)

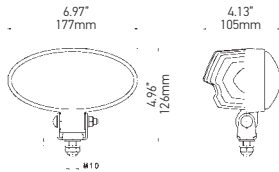

- Light output (measured): 4,300 lumen
- Color temperature: 6,500° Kelvin
- Power Consumption: 75 W
- Multi-volt 9-33 VDC
- Available in Close or Long-range illumination
- Aluminum die-cast housing

996486001 Close Range

996486011 Long Range

- Contains:**
- 1 LED Light
 - Instruction manual and Installation components

OVAL 100 LED GEN II

LED



- 8 Energy Efficient LEDs
- Hardly any temperature build-up at the lens
- Reverse polarity protection
- Over-heating protection
- IP 68 (immersible)
- IP 6K9K (dust proof and withstands high pressure wash)

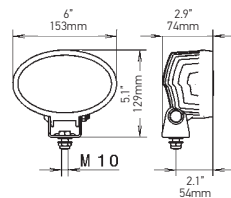

- Light output (measured): 4,000 lumen
- Color temperature: 6,500° Kelvin
- Power Consumption: 56 W
- Multi-volt 9-33 VDC
- Available in Close or Long-range illumination
- Aluminum die-cast housing

996761001 Close Range

996761011 Long Range

- Contains:**
- 1 LED Light
 - Instruction manual and Installation components

OVAL 90 LED

LED



- 10 high performance LEDs
- Reverse polarity protection
- Over-heating protection
- Oval design enables LED light upgrade
- LED fault bypass
- IP 6K7 (watertight)
- IP 6K9K (dust proof and withstands high pressure wash)

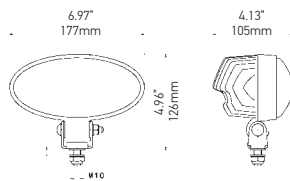

- Light output (measured): 2,000 lumen
- Color temperature: 6,500° Kelvin
- Power Consumption: 28W
- Housing material: Aluminium
- Lens material: Nylon
- Connection: DT connector
- Multi-volt 9-33 V DC

996386001 Close Range

996386021 Long Range

- Contains:**
- 1 LED Light
 - Instruction manual and Installation components

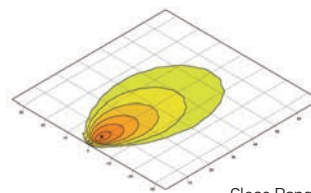

Close Range

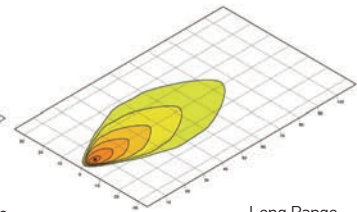

Long Range

OVAL 100 LED

LED



- 8 high performance LEDs
- Reverse polarity protection
- Over-heating protection
- Oval design enables LED light upgrade
- LED fault bypass
- IP 6K7 (watertight)
- IP 6K9K (dust proof and withstands high pressure wash)

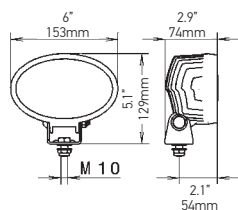

- Light output (measured): 1,700 lumen
- Color temperature: 6,500° Kelvin
- Power Consumption: 25W
- Housing material: Aluminium
- Lens material: Nylon
- Connection: DT connector
- Multi-volt 9-33 V DC

996661001 Close Range

996661011 Long Range

- Contains:**
- 1 LED Light
 - Instruction manual and Installation components

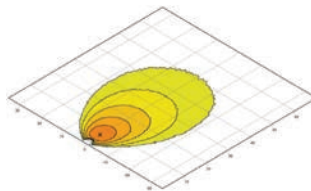

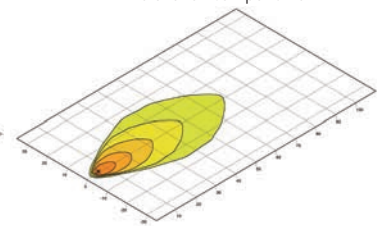

Close Range

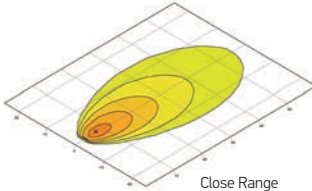
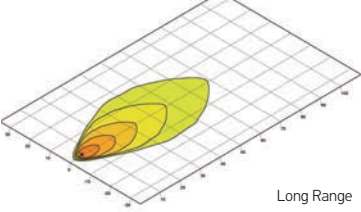

Long Range

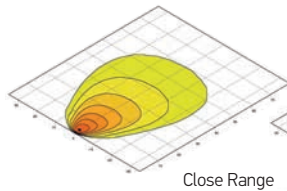
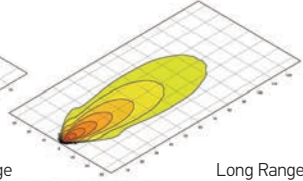
Product Image / Dimensions	Characteristics	Technical Data	Part No.
<p>POWER BEAM 1500 LED</p>  <p>Shown with Trunnion Bracket</p>	<p>LED</p> <ul style="list-style-type: none"> • 6 Energy Efficient LEDs • Reverse polarity protection • Over-heating protection • LED fault bypass • IP 6K7 (watertight) • IP 6K9K (dust proof and withstands high pressure wash) 	<ul style="list-style-type: none"> • Light output (measured): 1,350 lumen • Color temperature: 6,500° Kelvin • Power Consumption: 22W • Housing material: Aluminium • Lens material: Nylon • Connection: DT connector • Multi-volt 9-33 V DC 	<p>996288021 Long Range</p>
			<p>996288031 Close Range</p> <p>Contains:</p> <ul style="list-style-type: none"> • 1 LED Light • Instruction manual and Installation components
		 <p>Close Range</p>  <p>Long Range</p>	



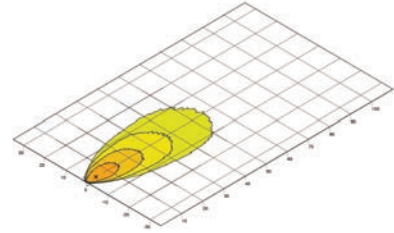

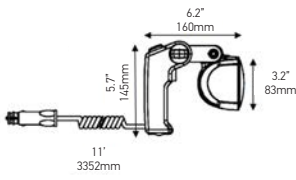

<p>MODULE 70 LED GENERATION IV</p> 	<p>LED</p> <ul style="list-style-type: none"> • 3 Energy Efficient LEDs • Reverse polarity protection • Over-heating protection • LED fault bypass • Protected against EMC interference • IP 6K8 • IP 6K9K (dust proof and withstands high pressure wash) 	<ul style="list-style-type: none"> • Light output (measured): 2,500 lumen • Color temperature: 6,500° Kelvin • Power Consumption: 30W • Housing material: Aluminium • Lens material: Nylon • Connection: 6.5ft cable with leads • Multi-volt 9-33 V DC 	<p>996476001 Close Range</p>
			<p>996476011 Long Range</p> <p>Contains:</p> <ul style="list-style-type: none"> • 1 LED Light • Instruction manual and Installation components
		 <p>Close Range</p>  <p>Long Range</p>	

<p>MODUL 70 LED GENERATION III</p> 	<p>LED</p> <ul style="list-style-type: none"> • 4 High Performance LEDs • Strong resistance to vibration • Reverse polarity protection • Over-heating protection • LED fault bypass • 30% more light than GEN II • IP 6K7 (watertight) • IP 6K9K (dust proof and withstands high pressure wash) 	<ul style="list-style-type: none"> • Light output (measured): 800 lumen • Color temperature: 6,500° Kelvin • Power Consumption: 13W • Multi-volt 9-33 VDC • Close-range illumination • Luminous efficacy (lumens per Watt): 65 lm/W • Aluminium housing material • Glass lens • Available in Pendant or Pedestal Mounting • 6.5 ft cable with leads 	<p>996276451 Close Range</p>
			<p>996276461 Close Range Pendant Mount</p> <p>Contains:</p> <ul style="list-style-type: none"> • 1 LED Light • Instruction manual and Installation components
			

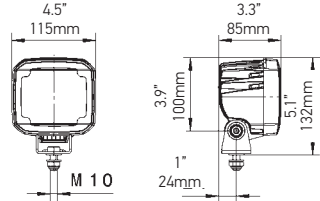
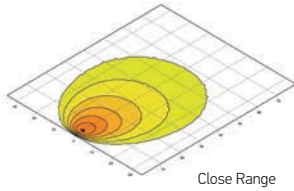
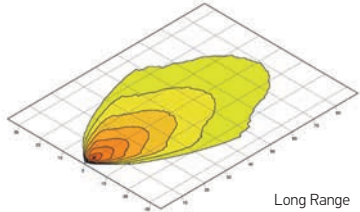
<p>MODUL 70 LED GENERATION IV Search Light</p> 	<p>LED</p> <ul style="list-style-type: none"> • 3 Energy Efficient LEDs • 2 separate switches - On/Off & Trigger switch • Trigger switch allows morse code operation • Reverse polarity protection • Over-heating protection • LED fault bypass • Protected against EMC interference • IP 6K8 • IP 6K9K (dust proof and withstands high pressure wash) 	<ul style="list-style-type: none"> • Light output (measured): 2,500 lumen • Color temperature: 6,500° Kelvin • Power Consumption: 30W • Housing material: Aluminium • Lens material: Nylon • Connection: 11ft Cigarette lighter plug • Multi-volt 9-33 V DC 	<p>996476511 Close Range</p>
			<p>996476501 Long Range</p> <p>Contains:</p> <ul style="list-style-type: none"> • 1 LED Light • Instruction manual and Installation components
			

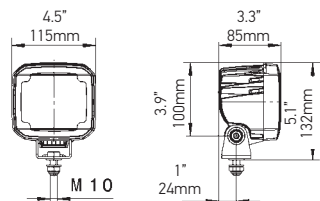
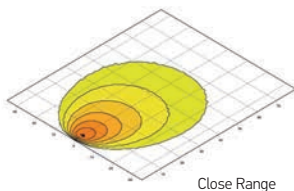
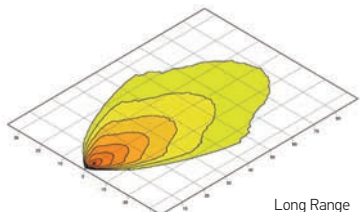
2. Lighting

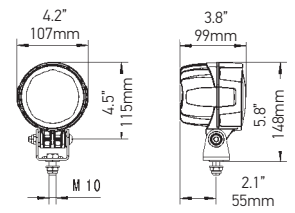
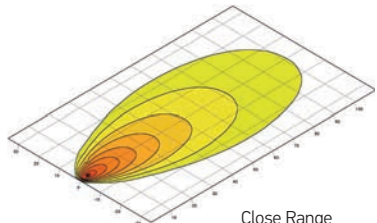
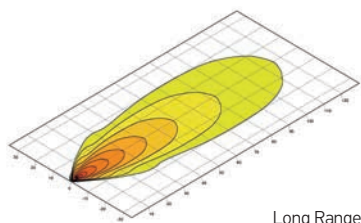
2.7 Work Lights

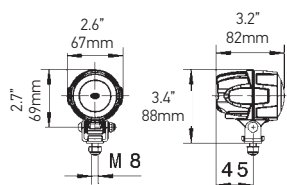
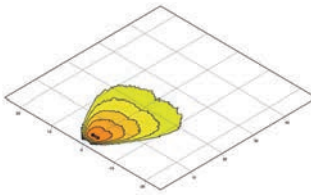
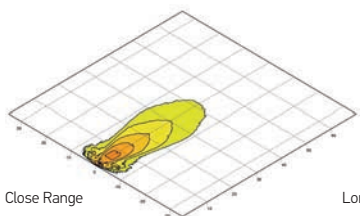
Product Image / Dimensions	Characteristics	Technical Data	Part No.
	<p>LED</p> <ul style="list-style-type: none"> • 9 high performance LEDs • Light color similar to daylight • Electronic DC/DC conversion • Over-voltage protection • Reverse polarity protection • IP 6K8 (immersible) • IP 6K9K (dust proof and withstands high pressure wash) 	<ul style="list-style-type: none"> • Light output (measured): 4,000 lumen • Color temperature: 6,500° Kelvin • Power Consumption: 56 W • Multi-volt 9-33 V DC • Operating Temperature: -40°C to +50°C • Housing Material: Aluminum • Lens Material: Nylon • Connection: DT Connector • Bracket: Stainless Steel 	995606001 Close Range
			995606011 Long range
			
	<p>LED</p> <ul style="list-style-type: none"> • 9 high performance LEDs • Light color similar to daylight • Over-voltage protection • Reverse polarity protection • IP 6K7 (watertight) • IP 6K9K (dust proof and withstands high pressure wash) 	<ul style="list-style-type: none"> • Light output (measured): 2,000 lumen • Color temperature: 6,500° Kelvin • Power Consumption: 28 W • Multi-volt 9-33 V DC • Operating Temperature: -40°C to +50°C • Housing Material: Aluminum • Optics: Lens & Reflector • Lens Material: Nylon • Connection: DT Connector • Bracket: Stainless Steel 	995506001 Close Range
			995506031 Long range
			
	<p>LED</p> <ul style="list-style-type: none"> • 4 high performance LEDs • Specially developed thermal management with overheating protection • Light color similar to daylight • Over-voltage protection • Reverse polarity protection • IP 6K7 (watertight) • IP 6K9K (dust proof and withstands high pressure wash) 	<ul style="list-style-type: none"> • Light output (measured): 3,500 lumen • Color temperature: 6,500° Kelvin • Multi-volt 9-33 V DC • Power Consumption: 36 W • Housing Material: Aluminum • Optics: Lens & Reflector • Connection: DT Connector 	996263031 Close Range
			996263051 Long Range
			
	<p>LED</p> <ul style="list-style-type: none"> • 1 high performance LED • Specially developed thermal management with overheating protection • Light color similar to daylight • Over-voltage protection • Reverse polarity protection • IP 6K7 (watertight) • IP 6K9K (dust proof and withstands high pressure wash) 	<ul style="list-style-type: none"> • Light output (measured): 700 lumen • Color temperature: 6,500° Kelvin • Power Consumption: 25W • Multi-volt 9-33 V DC • Luminous Efficacy (lumens per watt): 54lm/W • Housing Material: Aluminum • Lens Material: Nylon • Connection: DT Connector • Bracket: Stainless Steel 	995050001 Close Range
			995050021 Long Range
			

Product Image / Dimensions	Characteristics	Technical Data	Part No.
----------------------------	-----------------	----------------	----------

C140 LED HEADLAMPS

LED



- Combination headlight with 100% LED technology
- Light color similar to daylight
- Protected against EMC interference
- Approximate LED service life = 20,000 hours (dependant upon the ambient temperature of the LEDs)

- IP 6K9K (dust proof and withstands high pressure wash)
- Voltage: 10-32V
- Power Consumption: 25W (Low beam), 40W (High beam)
- Housing Material: Cast Aluminum
- Optics: Lens & Reflector
- Polycarbonate Lens
- Connection: DT Connector
- ECE and SAE approved

996374011 Lefthand
996374021 Righthand
Contains:
 • 1 LED Light
 • Instruction manual and Installation components

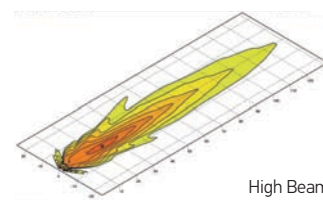
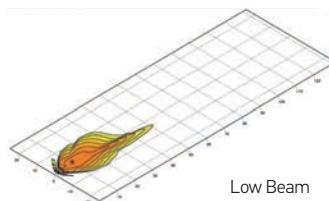
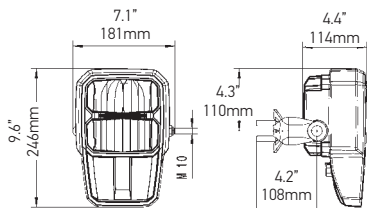

C220 COMBINATION HEADLAMPS

HALOGEN



- HELLA Free-Form reflector technology provides superior optics
- Fiber-glass reinforced plastic housing
- Heavy Duty vibration dampened mounting stud (bracket)

- IP5K9K (dust protected and withstands high pressure wash)
- Voltage: 12V
- Light Source: 12V H7/H3/P21W/T4W
- Lens Material: Glass
- Housing Material: HD Plastic
- Optics: Lens & Reflector
- Connection: DT 6 Pin
- ECE Approved

996174251 Lefthand
996174261 Righthand
Contains:
 • 1 Halogen Light
 • Instruction manual and Installation components

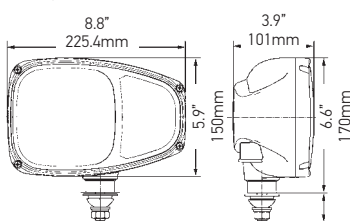

C120 COMBINATION HEADLAMPS

HALOGEN



- HELLA Free-Form reflector technology provides superior optics
- Fiber-glass reinforced plastic housing
- Surface mount or bracket mount available

- IP5K9K (dust protected and withstands high pressure wash)
- Voltage: 12V
- Light Source: 12V HB2/H3/P21W/T4W
- Lens Material: Glass
- Housing Material: HD Plastic
- Optics: Lens & Reflector
- Connection: Wire Leads
- SAE / ECE Approved

996167051 Lefthand
996167061 Righthand
996167191 Lefthand, Stud
996167201 Righthand, Stud
Contains:
 • 1 Halogen Light
 • Instruction manual and Installation components

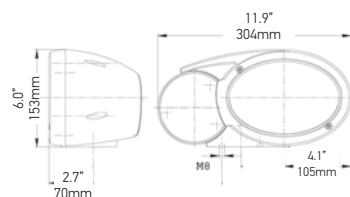

MODULE120 COMBINATION HEADLAMPS

HALOGEN



- HELLA Free-Form reflector technology provides superior optics
- Fiber-glass reinforced plastic housing
- Surface mount or bracket mount available
- Existing part # will supersede in coming months. New versions will be symmetrical

- IP5K9K (dust protected and withstands high pressure wash)
- Voltage: 12V & 24V
- Light Source: H7/H3/P21W/T4W
- Lens Material: Glass
- Housing Material: HD Plastic
- Optics: Lens & Reflector
- Connection: Wire Leads
- ECE Approved

New Part #
993975097 **996120057** 12V, Lefthand
993975107 **996120057** 12V, Righthand
993975137 **996120077** 24V, Lefthand
996167201 **996120077** 24V, Righthand
996081277 **996120557** Lefthand



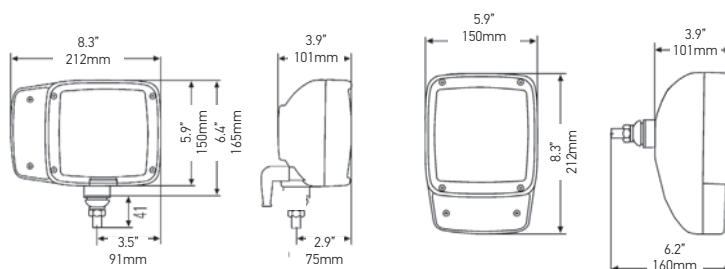



Contains:
 • 1 Halogen Light
 • Instruction manual and Installation components



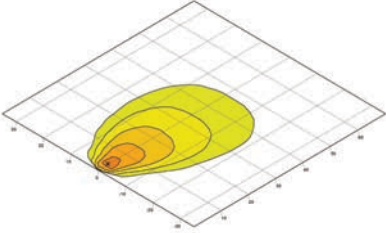

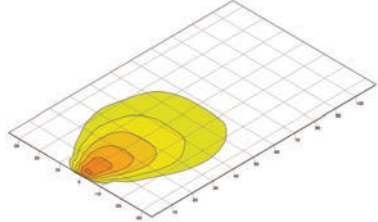
996081277

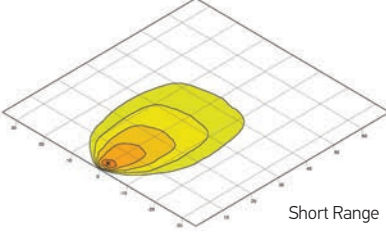
2. Lighting

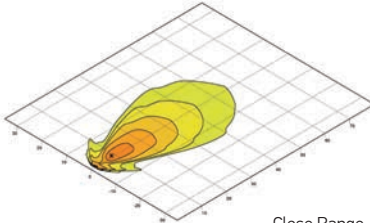
2.7 Work Lights

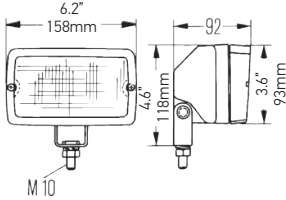
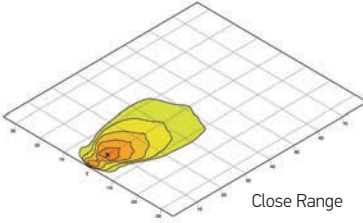
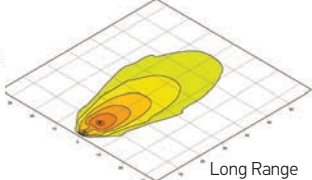
Product Image / Dimensions	Characteristics	Technical Data	Part No.
<p>HALOGEN</p> <p>OVAL 100 H3 SINGLE REFLECTOR</p> 	<ul style="list-style-type: none"> Free Form Reflector optimizes light distribution Fiber-glass reinforced bezel Integrated DT connector IP6K9K Approximate bulb service life = 450 hours Meets Hella Norm N67001 - Class 3 	<ul style="list-style-type: none"> Voltage: 12V Power Consumption: 55W Luminous Flux (measured): 1150lm Housing Material: HD Plastic Optics: Reflector Glass Lens Connection: DT Connectors Blister packaging 	<p>996361271 Close Range</p> <p>Contains:</p> <ul style="list-style-type: none"> 1 Halogen Light Instruction manual and Installation components 
<p>HALOGEN</p> <p>OVAL 100 H3 DOUBLE REFLECTOR</p> 	<ul style="list-style-type: none"> Free Form Reflector optimizes light distribution Fiber-glass reinforced plastic housing Heavy Duty bracket IP6K9K Approximate bulb service life = 450 hours Meets Hella Norm N67001 - Class 	<ul style="list-style-type: none"> Voltage: 12V Power Consumption: 110W Luminous Flux (measured): 2300lm Housing Material: HD Plastic Optics: Reflector Glass Lens Connection: Wire Leads 	<p>H15161021 Close Range</p> <p>H15161027 Close Range 36 Pieces</p> <p>H15161031 Long Range</p> <p>H15161037 Long Range 36 Pieces</p> <p>996361737 Close Range 27 Pieces with DT</p> <p>996461707 Long Range 27 Pieces with DT</p> 
<p>HALOGEN</p> <p>ULTRA BEAM</p> 	<ul style="list-style-type: none"> Fiber-glass reinforced plastic housing Heavy Duty bracket IP5K9K (dust protected and withstands high pressure wash) Approximate bulb service life = 450 hours Meets Hella Norm N67001 - Class 3 	<ul style="list-style-type: none"> Voltage: 12V Power Consumption: 55W Luminous Flux (measured): 1150lm Housing Material: HD Plastic Optics: Lens & Reflector Glass Lens Connection: Wire Leads Blister packaging 	<p>997506301 Close Range</p> <p>Contains:</p> <ul style="list-style-type: none"> 1 Halogen Light Instruction manual and Installation components  <p>Short Range</p>
<p>HALOGEN</p> <p>MODULE 70</p> 	<ul style="list-style-type: none"> Fiber-glass reinforced compact plastic housing Heavy Duty bracket IP6K7, 6K9K (water tight system with incorporated pressure compensation valve) Easily accessible H3 bulb - no tools required for bulb replacement Cable feed through an opening in the rubber cap Approximate bulb service life = 450 hours Meets Hella Norm N67101 - Class 7.1 	<ul style="list-style-type: none"> Voltage: 12V Power Consumption: 55W Luminous Flux (measured): 1100lm Housing Material: HD Plastic Optics: Reflector Glass Lens Connection: Wire Leads 	<p>996176491 Close Range</p> <p>996176497 Close Range 36 Pieces.</p> <p>Contains:</p> <ul style="list-style-type: none"> 1 Halogen Light Instruction manual and Installation components  <p>Close Range</p>

Product Image / Dimensions	Characteristics	Technical Data	Part No.
<p>AS115 RETAIL</p> 	<p>HALOGEN</p> <ul style="list-style-type: none"> • Part of a comprehensive range of Hella retail products • Fiber-glass reinforced plastic housing • Three languages displayed on packaging - English, Spanish, and French • Includes mounting instructions • Fiber-glass reinforced plastic housing • Heavy Duty bracket • IP5K9K (dust protected and withstands high pressure wash) • Approximate bulb service life = 450 hours • Meets Hella Norm N67001 - Class 3 	<ul style="list-style-type: none"> • Voltage: 12V • Power Consumption: 55W • Luminous Flux (measured): 2200lm • Housing Material: HD Plastic • Optics: Lens & Reflector • Glass Lens • Connection: Wire Leads  <p>Close Range</p>  <p>Long Range</p>	<p>006991661 Close Range</p> <p>006991651 Long Range</p> <p>Contains:</p> <ul style="list-style-type: none"> • 1 Halogen Light • Instruction manual and Installation components

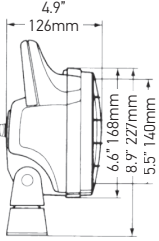
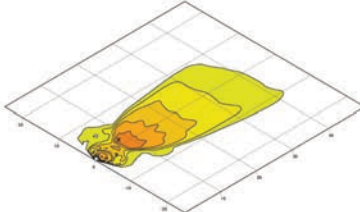
<p>MATADOR</p> 	<p>HALOGEN</p> <ul style="list-style-type: none"> • Fiber-glass reinforced plastic housing • Heavy Duty bracket • With protective grill and external switch • IP5K9K (dust protected and withstands high pressure wash) • Approximate bulb service life = 450 hours • Meets Hella Norm N67001 - Class 3 	<ul style="list-style-type: none"> • Voltage: 12V • Power Consumption: 55W • Luminous Flux (measured): 1050lm • Housing Material: HD Plastic • Optics: Reflector • Glass Lens • Connection: Wire Leads 	<p>H15470001 12V - Close Range</p> <p>H15470011 24V - Close Range</p>
--	---	--	---

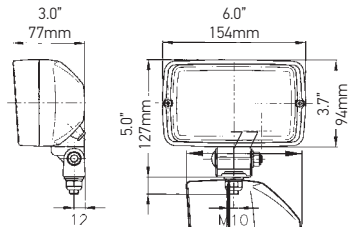
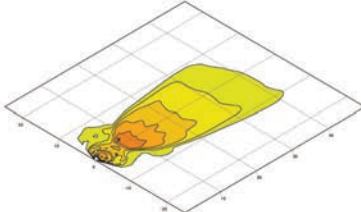
<p>PICADOR</p> 	<p>HALOGEN</p> <ul style="list-style-type: none"> • Fiber-glass reinforced plastic housing • Heavy Duty swiveling bracket • IP5K9K (dust protected and withstands high pressure wash) • Approximate bulb service life = 450 hours • Meets Hella Norm N67001 - Class 3 <p>Contains:</p> <ul style="list-style-type: none"> • 1 Halogen Light • Instruction manual and Installation components 	<ul style="list-style-type: none"> • Voltage: 12V • Power Consumption: 55W • Luminous Flux (measured): 1450lm • Housing Material: HD Plastic • Optics: Lens & Reflector • Glass Lens • Rotating Bracket available • Connection: Wire Leads 	<p>H15522041 Close Range Rotating -Individual</p> <p>H15522047 Close Range Rotating -20 Pieces</p> <p>H15522061 Close Range Individual</p> <p>H15522067 Close Range 20 Pieces</p>
---	---	---	---