

Index Domestic and Import Cars and Trucks

Page	Page
Passenger Car Applications	7
Acura	7
1.6 EL	7
1.7 EL	9
2.2CL	10
2.3CL	13
2.5TL	15
3.0CL	17
3.2CL	19
3.2TL	21
3.5RL	26
CSX	28
Integra	29
Legend	33
NSX	35
RL	36
RSX	38
TSX	40
Vigor	42
Alfa Romeo	44
164	44
Spider Veloce	45
Aston Martin	45
DB7	45
DB7 Vanquish	45
DB7 Vantage	45
DB7 Volante	45
Asuna	45
Asuna	45
Sunfire	46
Audi	47
80	47
90	48
90 Quattro	50
100	50
200 Turbo	52
A3	53
A4	55
A6	58
A8	62
Allroad	65
Cabriolet	67
Coupe	68
RS6	69
S4	70
S6	73
S8	76
TT	77
V8	79
Avanti	80
Avanti	80
BMW	80
318 Series	80
320 Series	86
323 Series	90
325 Series	97
328 Series	108
330 Series	114
525 Series	120
528 Series	126
530 Series	129
535 Series	135
540 Series	137
545 Series	141
550 Series	143
645 Series	145
650 Series	146
735 Series	148
740 Series	150
745 Series	154
750 Series	155
760 Series	160
840 Series	161
BMW (Cont)	163
850 Series	163
Alpina	164
M	165
M3	167
M5	170
M6	174
Z3	175
Z4	177
Z8	179
Buick	180
Allure	180
Century	182
LaCrosse	186
Le Sabre	188
Lucerne	192
Park Avenue	194
Reatta	198
Regal	200
Riviera	204
Roadmaster	208
Skylark	210
Cadillac	212
Allante	212
Brougham	214
Catera	216
Commercial Chassis	218
CTS	220
CTS-V	222
Deville Series	223
DTS	230
Eldorado	232
Fleetwood Series	235
Seville	239
STS	244
STS-V	246
XLR	247
XLR-V	248
Chevrolet	249
Aveo	249
Aveo 5	251
Beretta	253
Camaro	255
Caprice	258
Cavalier	260
Classic	264
Cobalt	266
Corsica	268
Corvette	270
Epica	273
Impala	274
Lumina	279
Malibu	282
Metro	286
Monte Carlo	288
Optra	292
Optra 5	293
Prizm	295
Sprint	297
Chrysler	298
300 Series	298
Cirrus	304
Concorde	306
Crossfire	309
Daytona	310
Dynasty	312
Imperial	314
Intrepid	316
Lebaron	319
LHS	321
Neon	324
New Yorker	325
Prowler	328
PT Cruiser	329

Index

Domestic and Import Cars and Trucks

	Page		Page
Chrysler (Cont)		Infiniti (Cont)	
Sebring	331	G20	476
TC	337	G35	477
Daewoo	338	I30	480
Lanos	338	I35	483
Leganza	338	J30	484
Nubira	339	M30	485
Daihatsu	339	M35	486
Charade	339	M45	486
Dodge	340	Q45	488
Avenger	340	Isuzu	490
Charger	342	Impulse	490
Colt	344	Stylus	491
Colt 100	345	Jaguar	492
Colt 200	346	S-Type	492
Colt Vista	347	Vanden Plas	493
Daytona	347	XJ Sport and Super	493
Dynasty	349	XJ Vanden Plas	494
Intrepid	351	XJ6 Series	494
Magnum	354	XJ8	495
Monaco	356	XJ12 Series	495
Neon	357	XJR	496
Shadow	360	XJR-S	497
Spirit	362	XJS	497
Stealth	364	XK8	497
Stratus	365	XKR	498
SX 2.0	370	X-Type	498
Viper	371	Kia	499
Eagle Chrysler	372	Amanti	499
2000 GTX	372	Magentis	501
Premier	373	Optima	504
Summit	374	Rio	508
Talon	377	Rio 5	511
Vision	379	Rio Cinco	512
Vista	381	Sephia	514
Ford	382	Spectra	516
Aspire	382	Spectra 5	520
Contour	383	Lexus	521
Cougar	385	ES Series	521
Crown Victoria	386	GS Series	527
Escort	391	IS Series	533
Festiva	393	LS Series	537
Five Hundred	393	SC Series	539
Focus	395	Lincoln	542
Fusion	398	Continental Series	542
Grand Marquis	400	LS	544
LTD Country Squire	402	Mark Series	546
Marauder	404	Town Car	548
Mustang	404	Zephyr	552
Probe	408	Mazda	554
Taurus	410	323	554
Tempo	415	626	556
Thunderbird	416	929	559
Geo	420	Mazda Speed 6	560
Metro	420	Mazda3	562
Prizm	422	Mazda3 Sport	563
Storm	426	Mazda6	565
Honda	427	Miata MX5	567
Accord	427	Millenia	570
Civic	434	MX3	571
CRX	442	MX-5	573
Del-Sol	443	MX6	574
Insight	446	Protege	577
Prelude	447	Protege 5	581
S2000	452	RX-7	582
Hyundai	454	RX-8	583
Accent	454	Mercedes Benz	585
Accent 5	457	190 Series	585
Azera	458	200 Series	587
Elantra	460	230 Series	587
Excel	464	300 Series	588
Scoupe	464	320 Series	598
Sonata	465	350 Series	599
Tiburon	470	400 Series	600
XG300	473	420 Series	604
XG350	474	500 Series	605
Infiniti	476	560 Series	609
		600 Series	611

Index

Domestic and Import Cars and Trucks

	Page		Page
Mercedes Benz (Cont)		Pontiac (Cont)	
B200	614	Bonneville	784
C Series	615	Firebird	788
CL Class	627	Firefly	791
CLK Class	631	G5 Pursuit	792
CLS Class	636	G6	794
E Series	638	Grand Am	796
S Series	654	Grand Prix	800
SL Class	662	GTO	805
SLK Class	667	LeMans	806
Mercury	671	Pursuit	807
Capri	671	Solstice	809
Cougar	672	Sunbird	810
Grand Marquis	676	Sunfire	812
Marauder	681	Tempest	814
Milan	683	Vibe	816
Montego	685	Wave	818
Mystique	686	Wave 5	819
Sable	688	Porsche	820
Topaz	692	911 Series	820
Tracer	694	928 Series	821
Mini	696	Boxster	822
Cooper	696	Cayman	822
Cooper S	698	Saab	822
Mitsubishi	699	9-2x	822
3000GT	699	9-3	823
Diamante	700	9-5	824
Eclipse	701	900	825
Galant	706	9000	827
Lancer	711	Saturn	827
Mirage	714	Ion	827
Precis	716	L Series	829
Nissan	716	LS Series	832
200SX	716	LW Series	835
240SX	717	SC Series	838
300ZX	719	SL Series Sedan	841
350Z	720	SW Series Wagon	843
Altima	722	Scion	846
Maxima	725	tC	846
NX	730	xA	847
Sentra	731	xB	849
Stanza	735	Smart	850
Oldsmobile	736	Fortwo	850
88 Royale	736	Sterling	850
Achieva	739	827	850
Alero	741	Subaru	851
Aurora	743	Impreza	851
Calais	747	Justy	854
Custom Cruiser	749	Legacy	855
Cutlass	750	Loyale	858
Cutlass Ciera	753	Outback	859
Cutlass Supreme	754	SVX	861
Intrigue	757	XT	861
LSS	759	Suzuki	862
Ninety Eight	761	Aerio	862
Regency	763	Esteem	863
Toronado	765	Forenza	864
Passport Isuzu	767	Reno	865
Impulse	767	Swift	866
Optima	767	Swift+	868
Stylus	768	Verona	869
Peugeot	768	Toyota	870
405	768	Avalon	870
505	769	Camry	873
Plymouth	769	Celica	879
Acclaim	769	Corolla	882
Breeze	771	Cressida	887
Colt	772	Echo	888
Colt 100	774	Matrix	890
Colt 200	774	MR2	892
Colt Vista	776	MR2 Spyder	892
Laser	777	Paseo	893
Neon	778	Prius	894
Prowler	780	Solara	897
Sundance	780	Supra	900
Pontiac	782	Tercel	901
6000	782	Yaris	902

Index

Domestic and Import Cars and Trucks

	Page		Page
Volkswagen	903	Chevrolet Truck (Cont)	
Beetle	903	Tracker	1113
Cabrio	905	Trail Blazer	1115
Cabriolet	906	Trail Blazer EXT	1117
Corrado	908	Uplander	1119
Fox	910	Venture	1122
Golf	910	Chrysler Truck	1125
GTI	916	Grand Voyager	1125
Jetta	920	Pacifica	1127
Jetta A5	926	Town & Country	1128
Passat	928	Voyager	1132
Phaeton	933	Dodge Truck	1134
R32	934	100, 150 Series - 1/2 Ton	1134
Rabbit	935	200, 250 Series - 3/4 Ton	1151
Volvo	937	300, 350 Series - 1 Ton	1171
240 Series	937	Caravan	1189
740 Series	939	Dakota	1192
780 Series	940	Durango	1198
850 Series	941	Grand Caravan	1203
940 Series	942	Power Ram 50	1206
960 Series	943	Ram 50	1208
C Series	945	Ford Truck	1209
S Series	947	100, 150 Series - 1/2 Ton	1209
V Series	955	200, 250 Series - 3/4 Ton	1225
Yugo	962	300, 350 Series - 1 Ton	1242
Yugo	962	450, 500, 550 Series	1259
Light Duty Truck Applications	963	600, 6000 Series	1267
Acura Truck	963	700, 7000 Series	1269
MDX	963	800, 8000 Series	1271
SLX	964	Aerostar	1273
Asuna Truck	966	Bronco, Bronco II	1275
Sunrunner	966	Escape	1277
Blue Bird	966	Excursion	1279
450 LXi	966	Expedition, Expedition EL, Expedition MAX	1281
All American	966	Explorer, Explorer Sport, Explorer Sport Trac	1286
Express 4000	966	Freestar	1295
Express 4500	967	Freestyle	1296
TC1000	967	LCF	1297
TC2000	967	Ranger	1298
TC2200	968	Windstar	1303
Ultra LF	968	Freightliner	1304
Vision	968	70 Series	1304
Wanderlodge	968	80 Series	1305
Xcel-102	968	Classic	1305
BMW Truck	969	FL106	1306
X3	969	M2-106	1306
X5	970	Sprinter	1307
Buick Truck	971	General Motors Truck	1308
Rainier	971	15 Series - 1/2 Ton	1308
Rendezvous	973	25 Series - 3/4 Ton	1332
Terraza	976	35 Series - 1 Ton	1358
Cadillac Truck	979	40, 400, 4000 Series	1378
Escalade	979	50, 500, 5000 Series	1379
Escalade ESV	983	60, 600, 6000 Series	1380
Escalade EXT	985	70, 700, 7000 Series	1382
SRX	987	80, 800, 8000 Series	1384
Chevrolet Truck	989	Canyon	1384
10 Series - 1/2 Ton	989	Envoy	1387
20 Series - 3/4 Ton	1015	Jimmy	1392
30 Series - 1 Ton	1043	S15 Jimmy	1399
40, 400, 4000 Series	1065	Safari	1402
50, 500, 5000 Series	1065	Sonoma	1406
60, 600, 6000 Series	1067	Syclone	1411
70, 700, 7000 Series	1069	Tracker	1413
80, 800, 8000 Series	1072	Typhoon	1414
Astro	1072	Yukon	1416
Avalanche	1076	Geo Truck	1428
Blazer	1080	Tracker	1428
Colorado	1088	Hino	1429
Equinox	1090	145	1429
HHR	1092	165	1429
LLV Postal Vehicle	1094	185	1429
Lumina APV	1095	238	1430
S10	1097	258LP	1430
S10 Blazer	1101	268	1430
SSR	1105	268A	1430
Tahoe	1106	338	1430
		Honda Truck	1431

Index

Domestic and Import Cars and Trucks

	Page		Page
Honda Truck (Cont)		Lincoln Truck (Cont)	
CR-V	1431	Aviator	1536
Element	1434	Blackwood	1538
Odyssey	1436	Mark LT	1540
Passport	1441	Navigator	1541
Pilot	1444	Mazda Truck	1545
Ridgeline	1445	B2200	1545
Hummer	1447	B2300	1546
H1	1447	B2500	1550
H2	1447	B2600	1552
H3	1449	B3000	1553
HMC4	1450	B4000	1557
HMCO	1451	Mazda5	1561
HMCS	1451	MPV	1563
XLC2	1451	Navajo	1565
Hyundai Truck	1452	Tribute	1568
Santa Fe	1452	Mercedes Benz Truck	1570
Tucson	1453	ML Series	1570
Infiniti Truck	1455	R Series	1574
FX35	1455	Mercury Truck	1576
FX45	1456	Mariner	1576
QX4	1458	Monterey	1578
QX56	1460	Mountaineer	1579
Isuzu Truck	1461	Villager	1584
Amigo	1461	Mitsubishi Truck	1586
Ascender	1464	Endeavor	1586
Axiom	1465	Expo	1586
FSR	1466	Expo LRV	1587
FTR	1467	Mighty Max	1587
FVR	1467	Montero	1589
Hombre	1468	Montero Sport	1592
HTR	1471	Outlander	1593
HVR	1471	Raider	1594
I-280	1471	Navistar/International	1596
I-350	1472	140, 1400 Series	1596
NPR	1473	160, 1600 Series	1596
NQR	1474	300, 3000 Series	1597
NRR	1474	400, 4000 Series	1597
Oasis	1474	Nissan Truck	1603
Pickup	1476	Armada	1603
Rodeo	1478	Axxess	1604
Rodeo Sport	1481	D21 Pickup	1606
Trooper	1482	Frontier	1608
Trooper II	1484	Murano	1611
Vehi Cross	1485	Pathfinder	1613
Jeep	1486	Pathfinder Armada	1616
Cherokee	1486	Quest	1618
Comanche	1489	Titan	1621
Commander	1491	Xterra	1622
Grand Cherokee	1493	X-Trail	1625
Grand Wagoneer	1499	Oldsmobile Truck	1625
Liberty	1503	Bravada	1625
TJ	1505	Silhouette	1630
Wrangler	1507	Peterbilt	1634
YJ	1511	330	1634
Kenworth	1512	Plymouth Truck	1635
C500	1512	Grand Voyager	1635
K100	1512	Voyager	1637
K300	1512	Pontiac Truck	1640
T400	1512	Aztek	1640
W900	1513	Montana	1643
Kia Truck	1513	Montana SV6	1646
Sedona	1513	Sunrunner	1649
Sorento	1516	Torrent	1650
Sportage	1518	Transport	1652
Land Rover	1521	Porsche Truck	1655
Defender	1521	Cayenne	1655
Discovery	1521	Saab Truck	1657
Freelander	1522	9-7x	1657
LR3	1523	Saturn Truck	1659
Range Rover	1523	Relay	1659
Range Rover Sport	1525	VUE	1662
Lexus Truck	1526	Sterling Truck	1664
GX Series	1526	Acterra	1664
LX Series	1528	Cargo	1664
RX Series	1531		
Lincoln Truck	1536		

Index Domestic and Import Cars and Trucks

	Page		Page
Subaru Truck	1664	Toyota Truck (Cont)	
B9 Tribeca	1664	4 Runner	1675
Baja	1666	Highlander	1679
Forester	1667	Land Cruiser	1683
Suzuki Truck	1669	Pickup	1685
Grand Vitara	1669	Previa	1688
Samurai	1670	Rav 4	1689
Sidekick	1670	Rav 4 - EV	1694
Vitara	1671	Sequoia	1696
X90	1671	Sienna	1698
XL-7	1672	T100	1700
Thomas Built Buses	1672	Tacoma	1702
MVP	1672	Tundra	1709
Saf-T-Liner C2	1673	Volkswagen Truck	1710
Saf-T-Liner EF	1673	Eurovan	1710
Saf-T-Liner ER	1673	Touareg	1712
Saf-T-Liner FS65	1673	Type 2 Transporter	1713
Saf-T-Liner HD	1674	Type 4 Transporter	1714
Saf-T-Liner HDX	1674	Vanagon	1714
Saf-T-Liner MVP EF	1674	Volvo Truck	1715
Saf-T-Liner MVP ER	1674	XC Series	1715
Vista	1674	Workhorse	1718
Toyota Truck	1675	W Series	1718

FRONT SUSPENSION

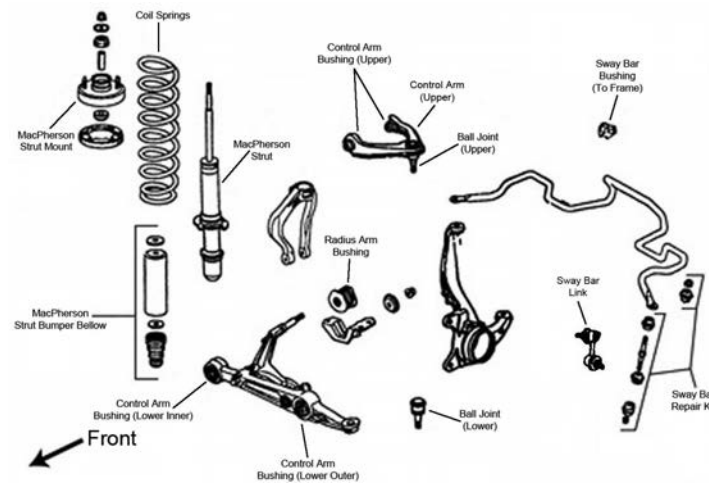

F037

Year	Model/Application	Part	P/C Qty	Figure	
Ball Joint					
2000-1997	(Non-Adjustable, Standard Design) (Powdered Metal Gusher Brg. For Better Lubrication)	Upper Lower	K90469 ‡ K9802 ‡	2 2	F037 F037
Ball Joint Bushing Extractor and Installer					
2000-1997	1-5/8", (Adjustable Ball Joint Adjusting Wrench)	T40268	1		
Control Arm					
2000-1997	Stamped Steel Arm, (R-Series) Stamped Steel Arm, (R-Series)	Left Lower Right Lower	RK640395 RK640394	1 1	F037 F037
Control Arm Bushing					
2000-1997	(Complete Service Kit Containing Bushing, Bolt And Nut)	Lower Inner Lower Outer	K90061 K90417 ‡	2 2	F037 F037
Control Arm with Ball Joint					
2000-1997	(R-Series) (R-Series) Minus 1/2 To Plus 2-1/2 Degree Caster, Minus 1/2 To Plus 3-1/4 Degree Camber, (Adjustable, R-Series)	Left Upper Left Upper Right Upper Right Upper Upper	CK90451 RK90451 CK90450 RK90450 RK621776	1 1 1 1 2	F037 F037 F037 F037 F037
Strut and Spring Assembly					
2000-1997	(Coated For Corrosion Resistance, Strut, Spring & Top Mount) (Coated For Corrosion Resistance, Strut, Spring & Top Mount)	Left Right	ST8538L ‡ ST8538R ‡	1 1	F037 F037
Strut Bumper Bellows					
2000-1997	(Contains Bumper)	K90467	2	F037	
Strut Mount					
2000-1997	(Contains Spring Seat, Mount Base)	K160100 ‡	2	F037	
Strut Mounting Kit					
2000-1997		Upper	K9492	2	F037
Strut Spring Seat					
2000-1997	(Reduces Noise)	Upper	K160082 ‡	2	F037
Sway Bar Bushing					
2000-1997		To Frame	K90565	1	F037
Sway Bar Link					
2000-1997	(Greaseable Socket Reduces Corrosion/Wear)	K750512 ‡	2	F037	

ACURA-1.6 EL (Cont.)

STEERING

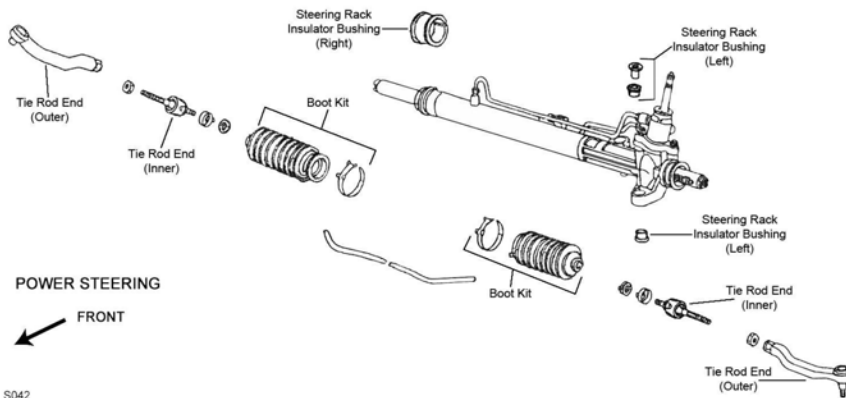

S042

Year	Model/Application	Part	P/C Qty	Figure	
Tie Rod End					
2000-1997	(Powdered Metal Gusher Brg. For Better Lubrication)	Left Outer	ES3332R ‡	1	S042
	(Powdered Metal Gusher Brg. For Better Lubrication)	Right Outer	ES3331R ‡	1	S042

REAR SUSPENSION

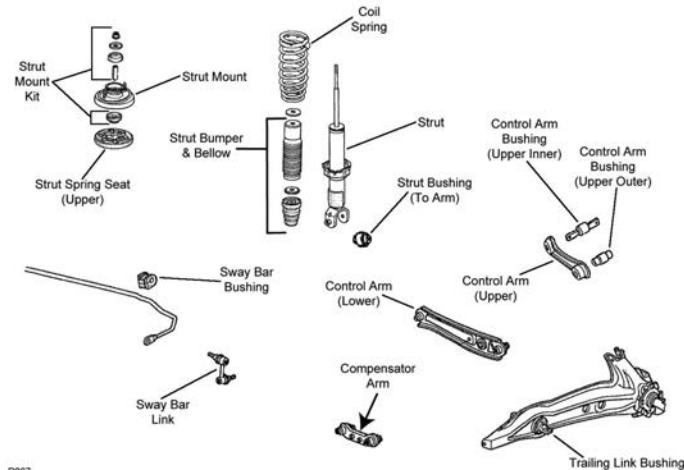

R067

Year	Model/Application	Part	P/C Qty	Figure	
Control Arm					
2000-1997	(R-Series)	Left Upper	RK640286	1	R067
	(R-Series)	Lower Rear	RK641202	2	R067
	Minus 2 To 5 Degree Camber, (R-Series)	Upper	RK100068	2	R067
Strut and Spring Assembly					
2000-1997	(Coated For Corrosion Resistance, Strut, Spring & Top Mount)		ST8539 ‡	2	R067
Strut Bumper Bellows					
2000-1997	(Contains Bumper)		K90467	2	R067
Strut Mount					
2000-1997	(Bearing Not Included, Contains Spring Seat, Superior Rubber To Steel Bonding For Durability)		K160055 ‡	2	R067
Strut Mounting Kit					
2000-1997		Upper	K9492	2	R067
Strut Spring Seat					
2000-1997	(Reduces Noise)	Upper	K160083 ‡	2	R067
Sway Bar Link					
2000-1997		Left	K90430	1	R067
		Right	K90429	1	R067
Trailing Link Bushing					
2000-1997	3.16" Outside Diameter		K80668	2	R067
Wheel Hub & Bearing Assembly					
2000-1997			513035	2	

FRONT SUSPENSION

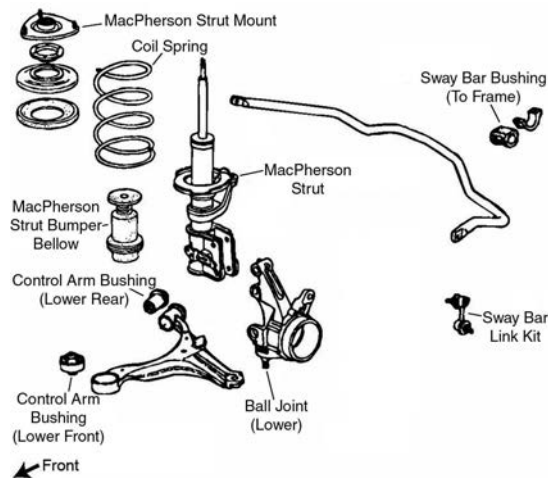

F038

Year	Model/Application	Part	P/C Qty	Figure
Ball Joint				
2005-2001	(Powdered Metal Gusher Brg. For Better Lubrication)	Lower	K90332 ‡	2 F038
Control Arm Bushing				
2005-2001	(Design Allows Ease Of Installation)	Lower Rear	K200053 ‡	2 F038
	(Durable Socket Design Eases Installation, Vertical Mount)	Lower Front	K200799 ‡	2 F038
Strut and Spring Assembly				
2003-2001	(Strut, Spring & Top Mount)	Left	ST8578L	1 F038
	(Strut, Spring & Top Mount)	Right	ST8578R	1 F038
Strut Bumper Bellows				
2005-2001	(OE Material For Strut Performance And Longevity, Contains Bumper)		K90462 ‡	2 F038
Strut Mount				
2005-2002	(Contains Bearing)		K90648	2 F038
2001	(Contains Bearing)		K90649	2 F038
Sway Bar Link				
2005-2001	(Powdered Metal Gusher Brg. For Better Lubrication)	Left	K90454 ‡	1 F038
	(Powdered Metal Gusher Brg. For Better Lubrication)	Right	K90455 ‡	1 F038

STEERING

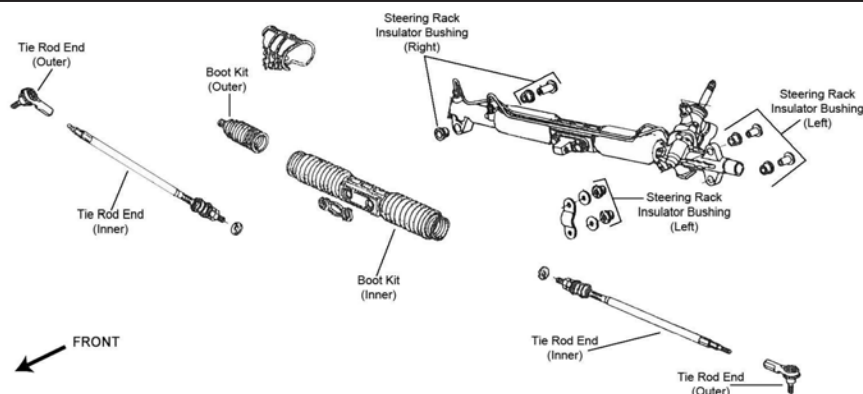

S036

Year	Model/Application	Part	P/C Qty	Figure
Tie Rod End				
2005-2001	(Powdered Metal Gusher Brg. For Better Lubrication)	Outer	ES3581 ‡	2 S036
		Inner	EV469	2 S036

ACURA-1.7 EL (Cont.)

REAR SUSPENSION

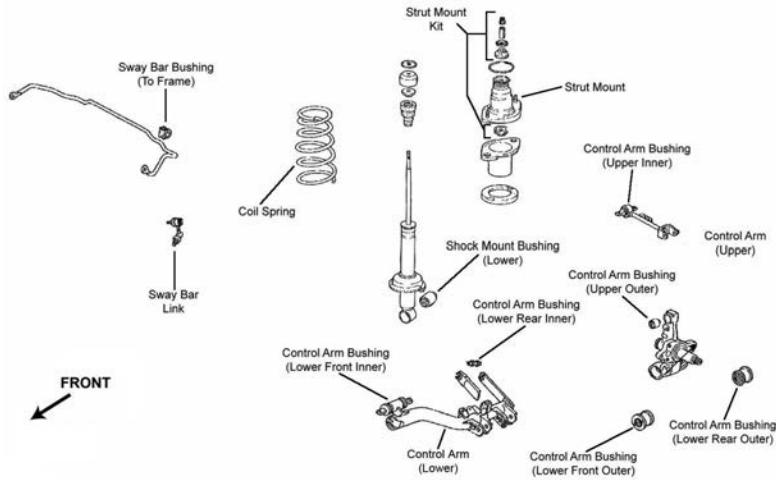

R028

Year	Model/Application	Part	P/C Qty	Figure
Control Arm				
2005-2001	(R-Series, Non Adjustable)	Upper	RK641879	2 R028
	Minus 4 To 6 Degree Camber, (Adjustable, R-Series)	Upper	RK90351	2 R028
	Minus 4 To 6 Degree Camber, (R-Series)	Upper	RK641886	2 R028
Strut Bushing				
2005-2001		Lower	K90650	2 R028
Strut Mounting Kit				
2005-2001		Upper	K90646	2 R028
Sway Bar Link				
2005-2001	(Powdered Metal Gusher Brg. For Better Lubrication)	Left	K90453 ‡	1 R028
	(Powdered Metal Gusher Brg. For Better Lubrication)	Right	K90452 ‡	1 R028
Wheel Hub & Bearing Assembly				
2005-2001			512175	2

ACURA-2.2CL

FRONT SUSPENSION

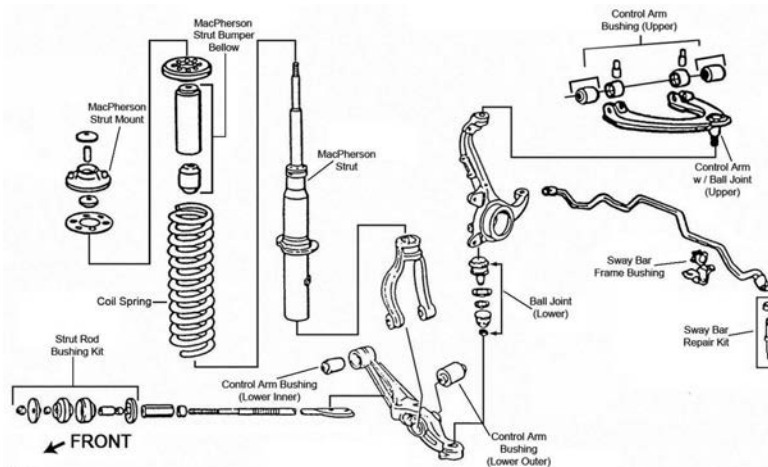

F004

Year	Model/Application	Part	P/C Qty	Figure
Ball Joint				
1997	(Ball Joint Orientation Noted, Where Applicable)	Upper	K90336 ‡	2 F004
	(Powdered Metal Gusher Brg. For Better Lubrication)	Lower	K9643 ‡	2 F004
	+/- 1 Degree Camber/Caster, (Adjustable)	Upper	K90490 ‡	2 F004
	33.5mm Diameter, Minus 1-1/2 To Plus 1-1/2 Degree Camber, (Adjustable)	Upper	K100331	2 F004
	35.3mm Diameter, Minus 1-1/2 To Plus 1-1/2 Degree Camber, (Adjustable)	Upper	K100330	2 F004

FRONT SUSPENSION (Cont.)				
Year	Model/Application	Part	P/C Qty	Figure
Ball Joint Bushing Extractor and Installer				
1997	1-5/8", (Adjustable Ball Joint Adjusting Wrench)	T40268	1	
Control Arm				
1997	(R-Series) (R-Series)	Left Lower Right Lower	RK80326 RK80325	1 1 F004 F004
Control Arm Bushing				
1997	(Contains Front And Rear Bushings)	Upper Lower Inner	K200358 ‡ K90436	2 2 F004 F004
Control Arm Bushing Set				
1997	(Includes Bolt And Nut)	Lower Outer	K9761 ‡	2 F004
Control Arm with Ball Joint				
1997	(Contains Bushing, Powdered Metal Gusher Brg. For Better Lubrication) (R-Series)	Left Upper	CK90447 ‡	1 F004
	(Contains Bushing, Powdered Metal Gusher Brg. For Better Lubrication) (R-Series)	Left Upper	RK90447	1 F004
	(Contains Bushing, Powdered Metal Gusher Brg. For Better Lubrication) (R-Series)	Right Upper	CK90446 ‡	1 F004
	(Contains Bushing, Powdered Metal Gusher Brg. For Better Lubrication) (R-Series)	Right Upper	RK90446	1 F004
Strut Bumper Bellows				
1997	(Contains Bumper)		K90467	2 F004
Strut Mount				
1997	(Bearing Not Included, Contains Spring Seat, Mount Base)		K160053 ‡	2 F004
Strut Mounting Kit				
1997		Upper	K9492	2 F004
Strut Rod Bushing Kit				
1997	(Improved Design)	To Frame	K9733	1 F004
Strut Spring Seat				
1997		Upper	K160023	2 F004
Sway Bar Bushing				
1997	2156cc(2.2L)	To Frame	K90573	1 F004
Sway Bar Repair Kit				
1997			K90122	2 F004
Wheel Bearing Assembly				
1997	2156cc(2.2L)		513098	2
STEERING				
<p style="text-align: center;">S055</p>				
Rack & Pinion Boot Kit				
1997	(Design Allows Ease Of Installation)	Left Right	K150325 K100180 ‡	1 1 S055 S055
Tie Rod End				
1997		Left Outer Right Outer Inner	ES3392R ES3391R EV342	1 1 2 S055 S055 S055

ACURA-2.2CL (Cont.)

REAR SUSPENSION

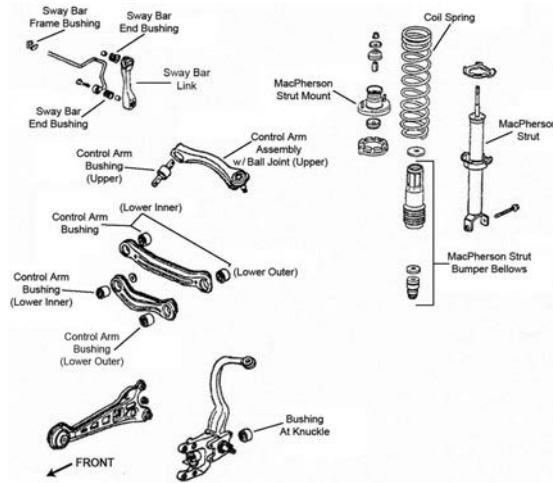

R023

Year	Model/Application	Part	P/C Qty	Figure
Ball Joint				
1997	(Ball Joint Orientation Noted, Where Applicable)	Upper	K90336 ‡	2 R023
Control Arm				
1997	(R-Series)	Left Front Lower	RK641633	1 R023
	(R-Series)	Left Rear Lower	RK641894	1 R023
	(R-Series)	Right Front Lower	RK641634	1 R023
	(R-Series)	Right Rear Lower	RK641915	1 R023
Control Arm with Ball Joint				
1997	(R-Series)	Left Upper	RK80357	1 R023
	(R-Series)	Right Upper	RK80356	1 R023
	Minus 2 To Plus 3-1/2 Degree, (Adjustable, R-Series)	Upper	RK621775	2 R023
Strut Bumper Bellows				
1997	(Contains Bumper)		K90467	2 R023
Strut Bushing				
1997		Lower	K9443	2 R023
Strut Mount				
1997	(Bearing Not Included, Contains Spring Seat, Mount Base)		K160054 ‡	2 R023
Strut Mounting Kit				
1997		Upper	K9498	2 R023
Strut Spring Seat				
1997	(Reduces Noise)	Upper	K160080 ‡	2 R023
	(Reduces Noise)	Lower	K160081 ‡	2 R023
Sway Bar Bushing				
1997		To End	K90193	2 R023
		To Frame	K90575	1 R023
Wheel Hub & Bearing Assembly				
1997			512172	2

FRONT SUSPENSION

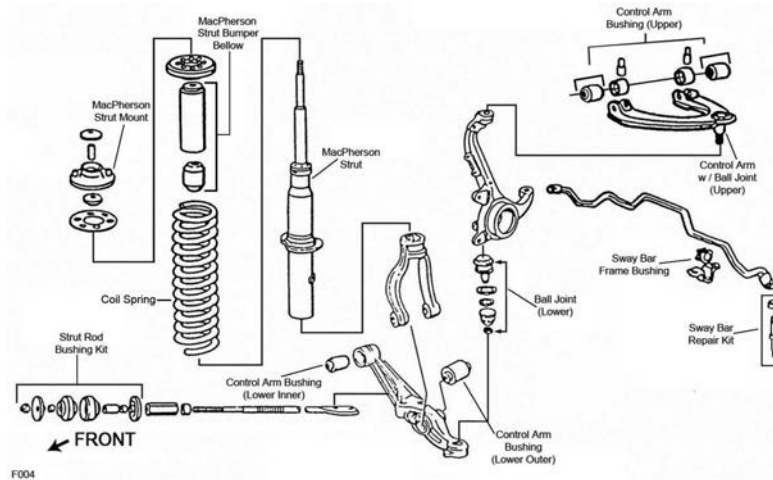

F004

Year	Model/Application	Part	P/C Qty	Figure	
Ball Joint					
1999-1998	(Ball Joint Orientation Noted, Where Applicable) (Powdered Metal Gusher Brg. For Better Lubrication) +/- 1 Degree Camber/Caster, (Adjustable) 33.5mm Diameter, Minus 1-1/2 To Plus 1-1/2 Degree Camber, (Adjustable) 35.3mm Diameter, Minus 1-1/2 To Plus 1-1/2 Degree Camber, (Adjustable)	Upper Lower Upper Upper Upper	K90336 ‡ K9643 ‡ K90490 ‡ K100331 K100330	2 2 2 2 2	F004 F004 F004 F004 F004
Ball Joint Bushing Extractor and Installer					
1999-1998	1-5/8", (Adjustable Ball Joint Adjusting Wrench)	T40268	1		
Control Arm					
1999-1998	(R-Series) (R-Series)	Left Lower Right Lower	RK80326 RK80325	1 1	F004 F004
Control Arm Bushing					
1999-1998	(Contains Front And Rear Bushings)	Upper Lower Inner	K200358 ‡ K90436	2 2	F004 F004
Control Arm Bushing Set					
1999-1998	(Includes Bolt And Nut)	Lower Outer	K9761 ‡	2	F004
Control Arm with Ball Joint					
1999-1998	(Contains Bushing, Powdered Metal Gusher Brg. For Better Lubrication) (R-Series) (Contains Bushing, Powdered Metal Gusher Brg. For Better Lubrication) (R-Series)	Left Upper Left Upper Right Upper Right Upper	CK90447 ‡ RK90447 CK90446 ‡ RK90446	1 1 1 1	F004 F004 F004 F004
Strut Bumper Bellows					
1999-1998	(Contains Bumper)		K90467	2	F004
Strut Mount					
1999-1998	(Bearing Not Included, Contains Spring Seat, Mount Base)		K160053 ‡	2	F004
Strut Mounting Kit					
1999-1998		Upper	K9492	2	F004
Strut Rod Bushing Kit					
1999-1998	(Improved Design)	To Frame	K9733	1	F004
Strut Spring Seat					
1999-1998		Upper	K160023	2	F004
Sway Bar Bushing					
1999-1998	2254cc(2.3L)	To Frame	K90573	1	F004
Sway Bar Repair Kit					
1999-1998			K90122	2	F004
Wheel Bearing Assembly					
1999-1998	2254cc(2.3L)		513098	2	

ACURA-2.3CL (Cont.)

STEERING

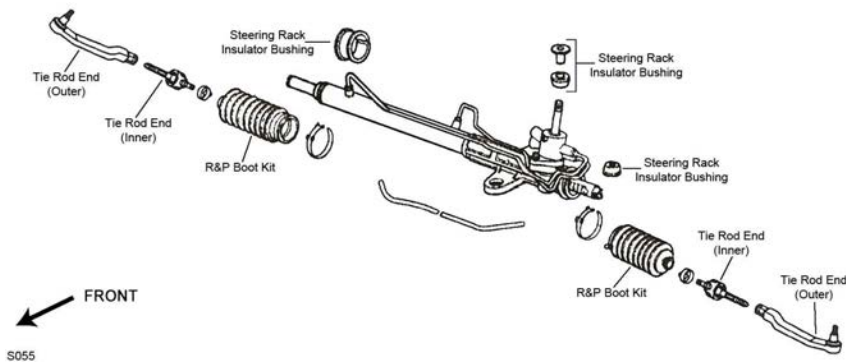

S055

Year	Model/Application	Part	P/C Qty	Figure
------	-------------------	------	---------	--------

Rack & Pinion Boot Kit

1999-1998	(Design Allows Ease Of Installation)	Left Right	K150325 K100180 ‡	1 1	S055 S055
-----------	--------------------------------------	---------------	------------------------------------	--------	--------------

Tie Rod End

1999-1998		Left Outer Right Outer Inner	ES3392R ES3391R EV342	1 1 2	S055 S055 S055
-----------	--	------------------------------------	--	-------------	----------------------

REAR SUSPENSION

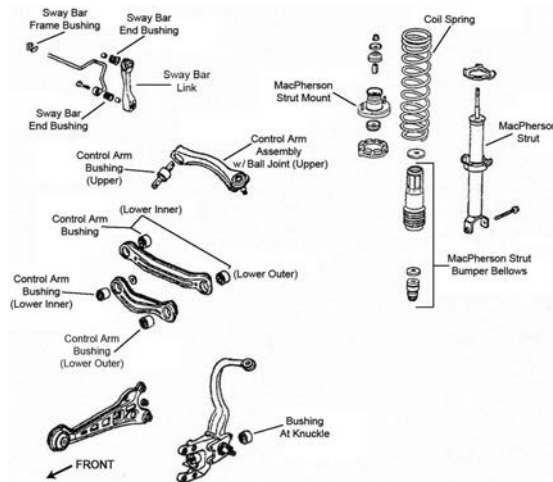

R023

Year	Model/Application	Part	P/C Qty	Figure
------	-------------------	------	---------	--------

Ball Joint

1999-1998	(Ball Joint Orientation Noted, Where Applicable)	Upper	K90336 ‡	2	R023
-----------	--	-------	-----------------	---	------

Control Arm

1999-1998	(R-Series)	Left Front Lower	RK641633	1	R023
	(R-Series)	Left Rear Lower	RK641894	1	R023
	(R-Series)	Right Front Lower	RK641634	1	R023
	(R-Series)	Right Rear Lower	RK641915	1	R023

Control Arm with Ball Joint

1999-1998	(R-Series)	Left Upper	RK80357	1	R023
	(R-Series)	Right Upper	RK80356	1	R023
	Minus 2 To Plus 3-1/2 Degree, (Adjustable, R-Series)	Upper	RK621775	2	R023

Strut Bumper Bellows

1999-1998	(Contains Bumper)		K90467	2	R023
-----------	-------------------	--	---------------	---	------

Strut Bushing

1999-1998		Lower	K9443	2	R023
-----------	--	-------	--------------	---	------

Strut Mount

1999-1998	(Bearing Not Included, Contains Spring Seat, Mount Base)		K160054 ‡	2	R023
-----------	--	--	------------------	---	------

Strut Mounting Kit

1999-1998		Upper	K9498	2	R023
-----------	--	-------	--------------	---	------

REAR SUSPENSION (Cont.)				
Year	Model/Application	Part	P/C Qty	Figure
Strut Spring Seat				
1999-1998	(Reduces Noise) (Reduces Noise)	Upper Lower	K160080 ‡ K160081 ‡	2 2 R023 R023
Sway Bar Bushing				
1999-1998		To End To Frame	K90193 K90575	2 1 R023 R023
Wheel Hub & Bearing Assembly				
1999-1998			512172	2

FRONT SUSPENSION				
F488				
Year	Model/Application	Part	P/C Qty	Figure
Ball Joint				
1998-1995	+/- 1 Degree Camber/Caster, (Adjustable) Minus 1-1/2 To Plus 1-1/2 Degree Camber, (Adjustable)	Upper Upper	K90490 ‡ K100330	2 2 F488 F488
Ball Joint Bushing Extractor and Installer				
1998-1995	1-5/8", (Adjustable Ball Joint Adjusting Wrench)		T40268	1
Control Arm				
1998-1995	(R-Series) (R-Series)	Left Lower Right Lower	RK642713 RK642714	1 1 F488 F488
Control Arm Bushing				
1998-1995		Lower Inner	K90436	2 F488
Strut Bumper Bellows				
1998-1995	(Contains Bumper)		K90467	2 F488
Strut Mount				
1998-1995	(Bearing Not Included, Contains Spring Seat, Mount Base)		K160053 ‡	2 F488
Strut Mounting Kit				
1998-1995		Upper	K9492	2 F488
Strut Rod Bushing Kit				
1998-1995	(Improved Design)	To Frame	K9733	1 F488
Strut Spring Seat				
1998-1995		Upper	K160023	2 F488
Sway Bar Repair Kit				
1998-1995			K90122	2 F488

ACURA-2.5TL (Cont.)

STEERING

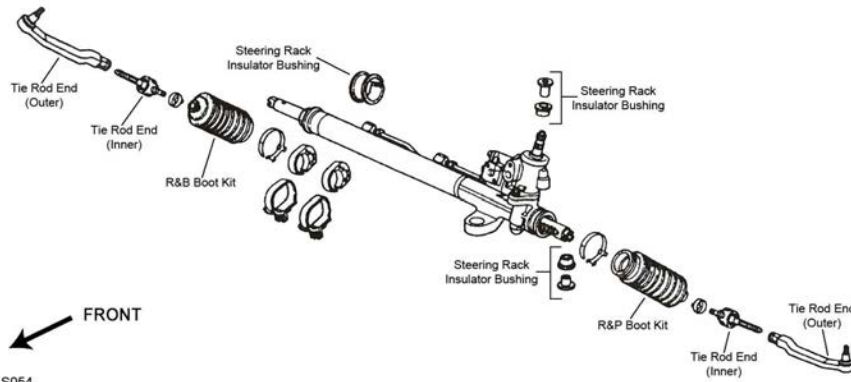

S054

Year	Model/Application	Part	P/C Qty	Figure	
Rack & Pinion Boot Kit					
1998-1995	(Design Allows Ease Of Installation)	Left Right	K150325 K100180 ‡	1 1	S054 S054
Tie Rod End					
1998-1995	(Full Ball Stud Provides 360 Degrees Of Smooth Rotation)	Inner	EV800296 ‡	2	S054

REAR SUSPENSION

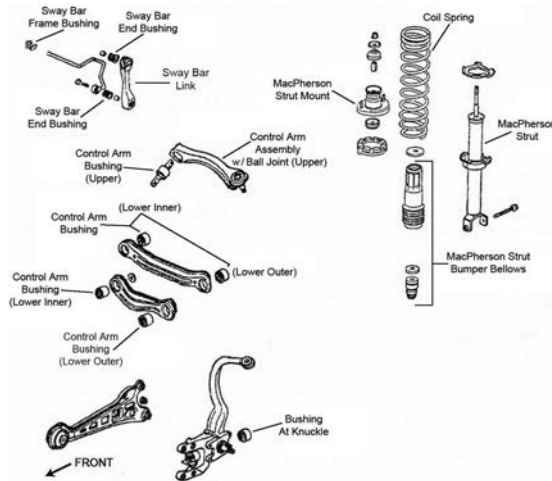

R023

Year	Model/Application	Part	P/C Qty	Figure	
Ball Joint					
1998-1996	(Ball Joint Orientation Noted, Where Applicable)	Upper	K90336 ‡	2	R023
Control Arm with Ball Joint					
1998-1995	Minus 2 To Plus 3-1/2 Degree, (Adjustable, R-Series)	Upper	RK621775	2	R023
Strut Bumper Bellows					
1998-1995	(Design Allows Ease Of Installation)		K160285 ‡	2	R023
Strut Bushing					
1998-1995		Lower	K9443	2	R023
Strut Mount					
1998-1995	(Bearing Not Included, Contains Spring Seat, Mount Base)		K160054 ‡	2	R023
Strut Mounting Kit					
1998-1995		Upper	K9498	2	R023
Strut Spring Seat					
1998-1995	(Reduces Noise) (Reduces Noise)	Upper Lower	K160080 ‡ K160081 ‡	2 2	R023 R023
Sway Bar Bushing					
1998-1995		To End To Frame	K90193 K90575	2 1	R023 R023

REAR SUSPENSION (Cont.)

Year	Model/Application	Part	P/C Qty	Figure
Wheel Hub & Bearing Assembly				
1998-1996	2451cc(2.5L)	512120	2	
1995		512120	2	

3.0CL-ACURA

FRONT SUSPENSION

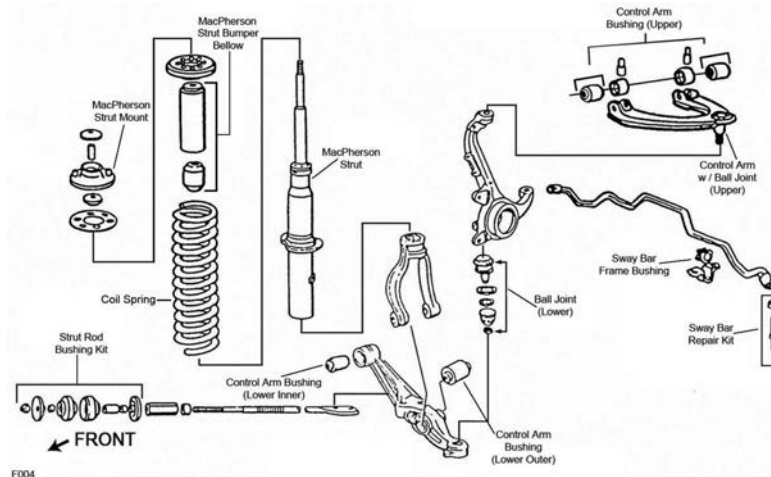

F004

Year	Model/Application	Part	P/C Qty	Figure	
Ball Joint					
1999-1997	(Ball Joint Orientation Noted, Where Applicable) (Powdered Metal Gusher Brg. For Better Lubrication) +/- 1 Degree Camber/Caster, (Adjustable) 33.5mm Diameter, Minus 1-1/2 To Plus 1-1/2 Degree Camber, (Adjustable) 35.3mm Diameter, Minus 1-1/2 To Plus 1-1/2 Degree Camber, (Adjustable)	Upper Lower Upper Upper Upper	K90336 ‡ K9643 ‡ K90490 ‡ K100331 K100330	2 2 2 2 2	F004 F004 F004 F004 F004
Ball Joint Bushing Extractor and Installer					
1999-1997	1-5/8", (Adjustable Ball Joint Adjusting Wrench)	T40268	1		
Control Arm					
1999-1997	(R-Series) (R-Series)	Left Lower Right Lower	RK80326 RK80325	1 1	F004 F004
Control Arm Bushing					
1999-1997	(Contains Front And Rear Bushings)	Upper Lower Inner	K200358 ‡ K90436	1 2	F004 F004
Control Arm Bushing Set					
1999-1997	(Includes Bolt And Nut)	Lower Outer	K9761 ‡	2	F004
Control Arm with Ball Joint					
1999-1997	(Contains Bushing, Powdered Metal Gusher Brg. For Better Lubrication) (R-Series) (Contains Bushing, Powdered Metal Gusher Brg. For Better Lubrication) (R-Series)	Left Upper Left Upper Right Upper Right Upper	CK90447 ‡ RK90447 CK90446 ‡ RK90446	1 1 1 1	F004 F004 F004 F004
Strut Bumper Bellows					
1999-1997	(Contains Bumper)		K90467	2	F004
Strut Mount					
1999-1997	(Bearing Not Included, Contains Spring Seat, Mount Base)		K160053 ‡	2	F004
Strut Mounting Kit					
1999-1997		Upper	K9492	2	F004
Strut Rod Bushing Kit					
1999-1997	(Improved Design)	To Frame	K9733	1	F004
Strut Spring Seat					
1999-1997		Upper	K160023	2	F004
Sway Bar Bushing					
1999-1997		To Frame	K90568	1	F004
Sway Bar Repair Kit					
1999-1997			K90122	2	F004

ACURA-3.0CL (Cont.)

STEERING

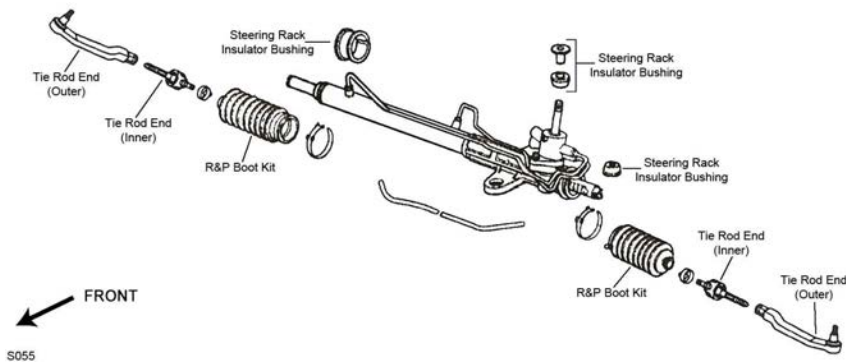

S055

Year	Model/Application	Part	P/C Qty	Figure	
Rack & Pinion Boot Kit					
1999-1997	(Design Allows Ease Of Installation)	Left Right	K150325 K100180 ‡	1 1	S055 S055
Tie Rod End					
1999-1997		Left Outer Right Outer Inner	ES3392R ES3391R EV342	1 1 2	S055 S055 S055

REAR SUSPENSION

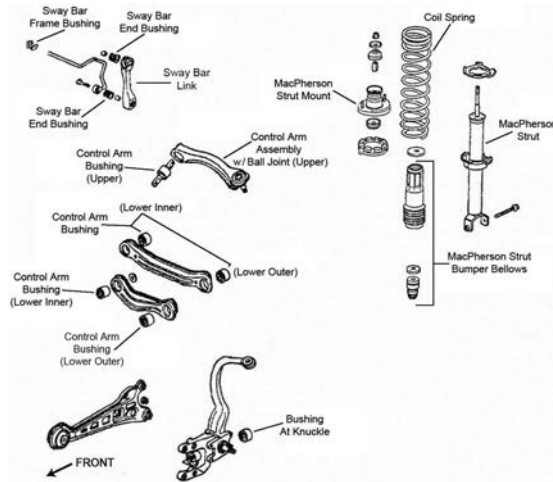

R023

Year	Model/Application	Part	P/C Qty	Figure	
Ball Joint					
1999-1997	(Ball Joint Orientation Noted, Where Applicable)	Upper	K90336 ‡	2	R023
Control Arm					
1999-1997	(R-Series) (R-Series) (R-Series) (R-Series)	Left Front Lower Left Rear Lower Right Front Lower Right Rear Lower	RK641633 RK641894 RK641634 RK641915	1 1 1 1	R023 R023 R023 R023
Control Arm with Ball Joint					
1999-1997	(R-Series) (R-Series) Minus 2 To Plus 3-1/2 Degree, (Adjustable, R-Series)	Left Upper Right Upper Upper	RK80357 RK80356 RK621775	1 1 2	R023 R023 R023
Strut Bumper Bellows					
1999-1997	(Contains Bumper)		K90467	2	R023
Strut Bushing					
1999-1997		Lower	K9443	2	R023
Strut Mount					
1999-1997	(Bearing Not Included, Contains Spring Seat, Mount Base)		K160054 ‡	2	R023
Strut Mounting Kit					
1999-1997		Upper	K9498	2	R023

REAR SUSPENSION (Cont.)				
Year	Model/Application	Part	P/C Qty	Figure
Strut Spring Seat				
1999-1997	(Reduces Noise) (Reduces Noise)	Upper Lower	K160080 ‡ K160081 ‡	2 2 R023 R023
Sway Bar Bushing				
1999-1997		To End To Frame	K90193 K90575	2 1 R023 R023
Wheel Hub & Bearing Assembly				
1999-1997			512172	2

FRONT SUSPENSION				
F036				
Year	Model/Application	Part	P/C Qty	Figure
Ball Joint				
2003-2001	(Ball Joint Orientation Noted, Where Applicable) (Non-Adjustable, Powdered Metal Gusher Brg. For Better Lubrication) (Powdered Metal Gusher Brg. For Better Lubrication) +/- 1 Degree Camber/Caster, (Adjustable, Greaseable Socket Reduces Corrosion/Wear) Minus 1-1/2 To Plus 1-1/2 Degree Camber, (Adjustable)	Upper Upper Lower Upper Upper	K90336 ‡ K500128 ‡ K9643 ‡ K90492 ‡ K100330	2 2 2 2 2 F036 F036 F036 F036 F036
Ball Joint Bushing Extractor and Installer				
2003-2001	1-5/8", (Adjustable Ball Joint Adjusting Wrench)	T40268	1	
Control Arm				
2003-2001	(R-Series)	Left Lower Left Lower Right Lower Right Lower	CK620045 RK620045 CK620044 RK620044	1 1 1 1 F036 F036 F036 F036
Control Arm Bushing				
2003-2001		Lower Inner	K90436	2 F036
Control Arm Bushing Set				
2003-2001	(Includes Bolt And Nut)	Lower Outer	K9761 ‡	2 F036
Control Arm with Ball Joint				
2003-2001	(Contains Bushings) (R-Series) (Contains Bushings) (R-Series)	Left Upper Left Upper Right Upper Right Upper	CK620284 ‡ RK620284 CK620285 ‡ RK620285	1 1 1 1 F036 F036 F036 F036
Strut Bumper Bellows				
2003-2001	(Contains Bumper)		K90467	2 F036
Strut Mount				
2003-2001	(Contains Insulator, Superior Rubber To Steel Bonding For Durability)		K160215 ‡	2 F036
Strut Mounting Kit				
2003-2001		Upper	K9492	2 F036
Strut Rod Bushing Kit				
2003-2001	(Improved Design)		K9733	1 F036

ACURA-3.2CL (Cont.)

FRONT SUSPENSION (Cont.)

Year	Model/Application	Part	P/C Qty	Figure
Strut Spring Seat				
2003-2001	(Insulator Only, Reduces Noise)	Upper	K160145 ‡	2 F036
Sway Bar Bushing				
2003-2001	27.2mm Sway Bar Diameter, (Split Design For Easier Installation)	To Frame	K90563 ‡	1 F036
Sway Bar Link				
2003-2001	(Powdered Metal Gusher Brg. For Better Lubrication)	Left	K90341 ‡	1 F036
	(Powdered Metal Gusher Brg. For Better Lubrication)	Right	K90340 ‡	1 F036

STEERING

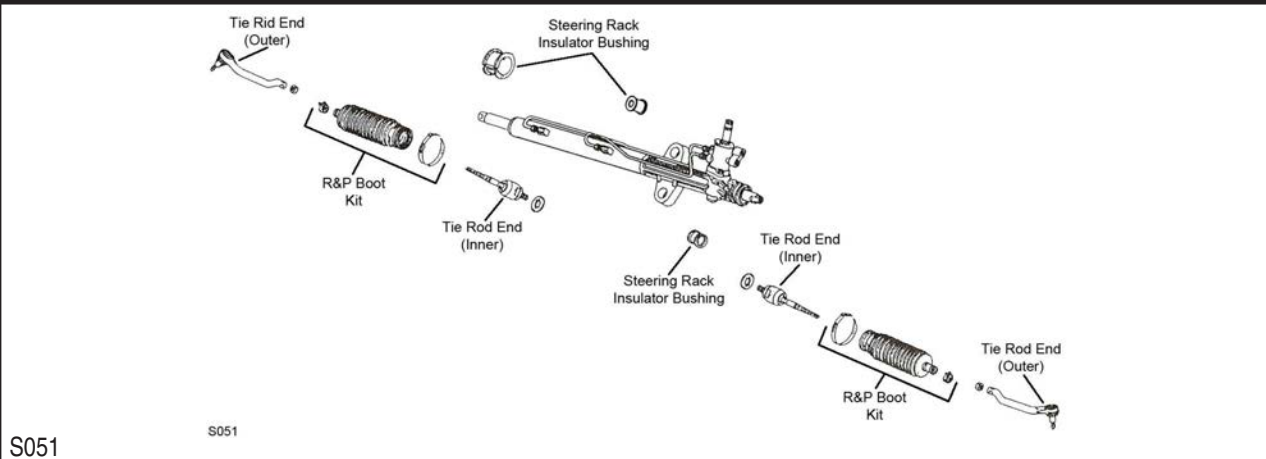

Year	Model/Application	Part	P/C Qty	Figure
Tie Rod End				
2003-2001	(Powdered Metal Gusher Brg. For Better Lubrication)	Left Outer	ES3490 ‡	1 S051
	(Powdered Metal Gusher Brg. For Better Lubrication)	Right Outer	ES3491 ‡	1 S051
	(Full Ball Stud Provides 360 Degrees Of Smooth Rotation)	Inner	EV415 ‡	2 S051

REAR SUSPENSION

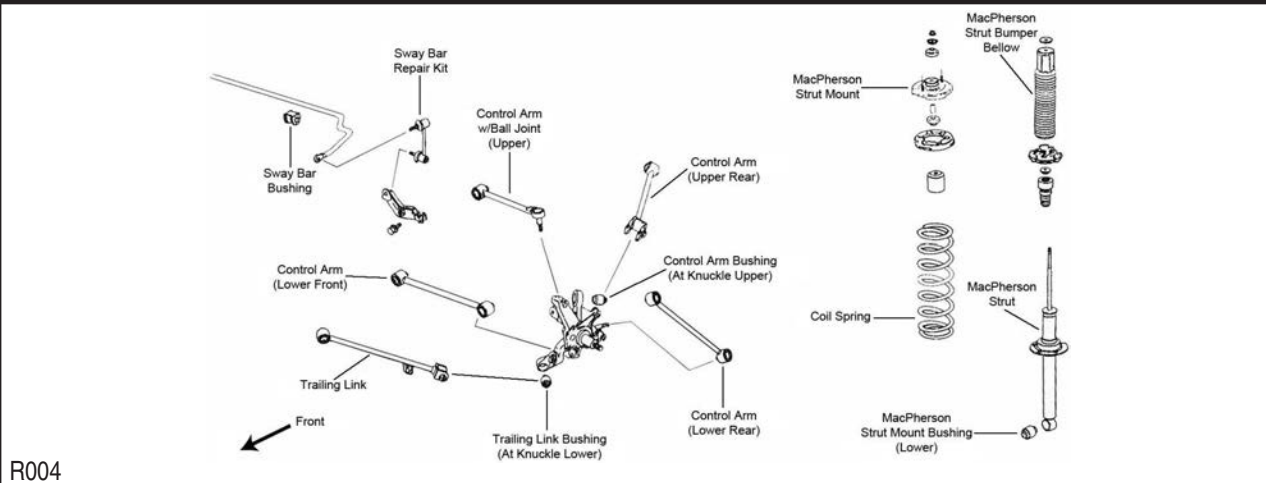

Year	Model/Application	Part	P/C Qty	Figure
Ball Joint				
2003-2001	(Ball Joint Orientation Noted, Where Applicable)	Upper	K90336 ‡	2 R004
Control Arm				
2003-2001	(Lateral Link, R-Series)	Upper Rear	RK641771	2 R004
	(R-Series)	Lower Rear	RK641206	2 R004
	(R-Series)	Lower Front	RK642023	2 R004
Control Arm Bushing				
2003-2001	(High Quality Elastomer For Durability And Performance)	At Knuckle, Upper	K200662 ‡	2 R004
Control Arm with Ball Joint				
2003-2001	(Contains Bushing)	Upper	CK620375 ‡	2 R004
	(R-Series)	Upper	RK620375	2 R004

REAR SUSPENSION (Cont.)				
Year	Model/Application	Part	P/C Qty	Figure
Control Arm with Ball Joint				
2003-2001 (Cont.)	Minus 2 To Plus 4 Degrees Camber, (Adjustable, R-Series)	Upper	RK100067	2 R004
Strut Bumper Bellows				
2003-2001	(Design Allows Ease Of Installation)		K160285 ‡	2 R004
Strut Bushing				
2003-2001		Lower	K9671	2 R004
Strut Mount				
2003-2001	(Contains Spring Seat)		K160216 ‡	2 R004
Strut Mounting Kit				
2003-2001		Upper	K9492	2 R004
Strut Spring Seat				
2003-2001	(Insulator Only, Reduces Noise)	Upper	K160146 ‡	2 R004
Sway Bar Bushing				
2003-2001	18mm Sway Bar Diameter, (Split Design For Easier Installation)	To Frame	K200205 ‡	1 R004
Sway Bar Link				
2003-2001	(Superior Strength And Resistance To Socket Separation)	Left	K90343 ‡	1 R004
	(Superior Strength And Resistance To Socket Separation)	Right	K90342 ‡	1 R004
Trailing Link Bushing				
2003-2001	(High Quality Elastomer For Durability And Performance)	At Knuckle, Lower	K200662 ‡	2 R004
Wheel Hub & Bearing Assembly				
2003-2001			512173	2

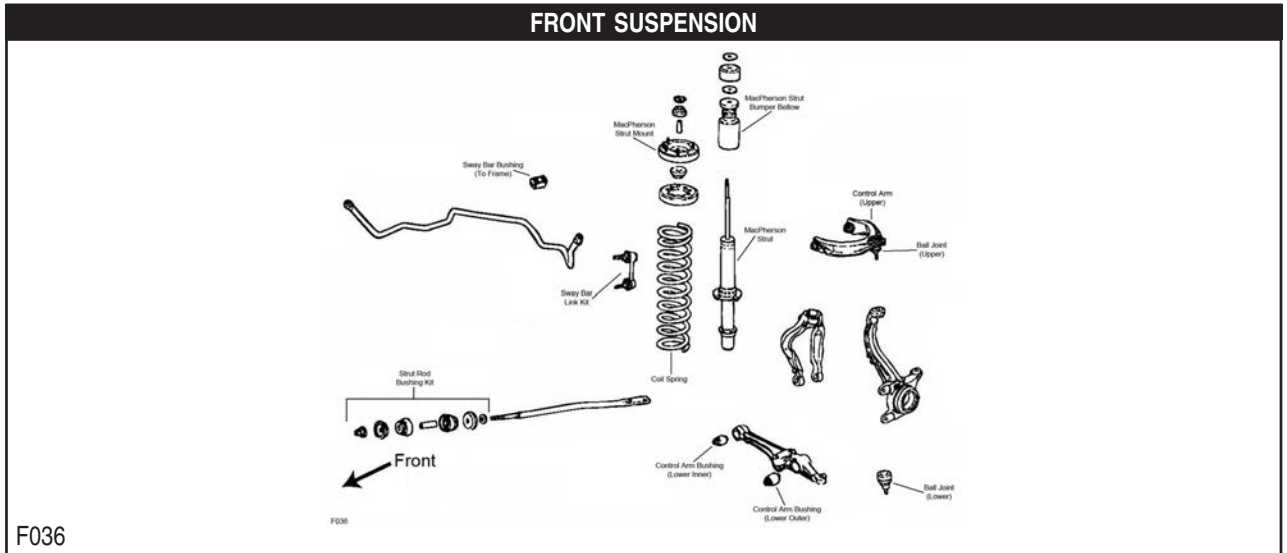

ACURA-3.2TL (Cont.)

FRONT SUSPENSION (Cont.)

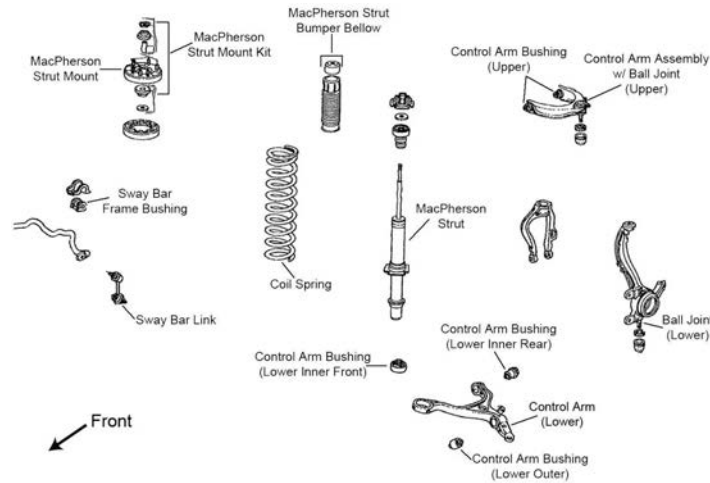

F200

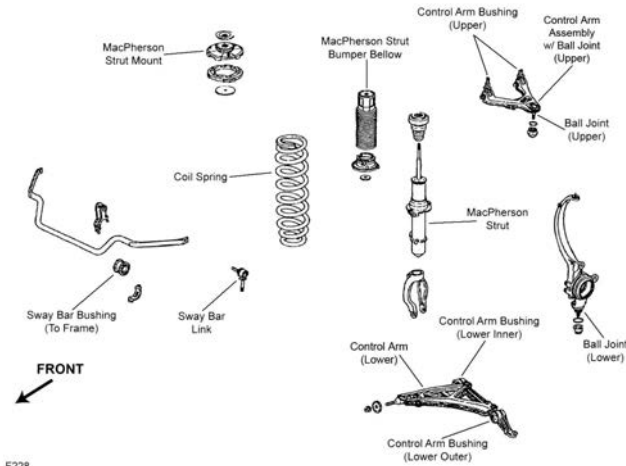

F228

Year	Model/Application	Part	P/C Qty	Figure	
Ball Joint					
2006-2004	(Non-Adjustable, Powdered Metal Gusher Brg. For Better Lubrication) (Design Allows Ease Of Installation) +/- 1 Degree Camber/Caster, (Adjustable, Greaseable Socket Reduces Corrosion/Wear) Minus 1-1/2 To Plus 1-1/2 Degree Camber, (Adjustable)	Upper	K500128 ‡	2	F200
		Lower	K500117 ‡	2	F200
		Upper	K90492 ‡	2	F200
		Upper	K100330	2	F200
2003-1999	(Ball Joint Orientation Noted, Where Applicable) (Non-Adjustable, Powdered Metal Gusher Brg. For Better Lubrication) (Powdered Metal Gusher Brg. For Better Lubrication) +/- 1 Degree Camber/Caster, (Adjustable, Greaseable Socket Reduces Corrosion/Wear) Minus 1-1/2 To Plus 1-1/2 Degree Camber, (Adjustable)	Upper	K90336 ‡	2	F036
		Upper	K500128 ‡	2	F036
		Lower	K9643 ‡	2	F036
		Upper	K90492 ‡	2	F036
		Upper	K100330	2	F036
1998-1996	(Non-Adjustable, Powdered Metal Gusher Brg. For Better Lubrication) +/- 1 Degree Camber/Caster, (Adjustable, Greaseable Socket Reduces Corrosion/Wear)	Upper	K500128 ‡	2	F228
		Upper	K90492 ‡	2	F228
Ball Joint Bushing Extractor and Installer					
2006-1996	1-5/8", (Adjustable Ball Joint Adjusting Wrench)	T40268	1		
Control Arm					
2006-2004	(R-Series) (R-Series)	Left Lower	RK641543	1	F200
		Right Lower	RK641544	1	F200
2003-1999	(R-Series) (R-Series)	Left Lower	CK620045	1	F036
		Left Lower	RK620045	1	F036
		Right Lower	CK620044	1	F036
		Right Lower	RK620044	1	F036
Control Arm Bushing					
2006-2004		Lower Outer	K200014	2	F200
2003-1999		Lower Inner	K90436	2	F036
Control Arm Bushing Set					
2003-2000	(Includes Bolt And Nut)	Lower Outer	K9761 ‡	2	F036

FRONT SUSPENSION (Cont.)

Year	Model/Application	Part	P/C Qty	Figure
Control Arm with Ball Joint				
2003-1999	(Contains Bushings) (R-Series)	Left Upper	CK620284 ‡	1 F036
		Left Upper	RK620284	1 F036
	(Contains Bushings) (R-Series)	Right Upper	CK620285 ‡	1 F036
		Right Upper	RK620285	1 F036
Strut Bumper Bellows				
2006-2004	(Contains Bumper)		K90467	2 F200
2003-1999	(Contains Bumper)		K90467	2 F036
1998-1996	(Contains Bumper)		K90467	2 F228
Strut Mount				
2003-1999	(Contains Insulator, Superior Rubber To Steel Bonding For Durability)		K160215 ‡	2 F036
1998-1996	(Bearing Not Included, Contains Insulator)		K90324	2 F228
Strut Mounting Kit				
2006-2004		Upper	K9492	2 F200
2003-1999		Upper	K9492	2 F036
Strut Rod Bushing Kit				
2003-1999	(Improved Design)	To Frame	K9733	1 F036
1998-1996	(Improved Design)	To Frame	K9733	1 F228
Strut Spring Seat				
2006-2004	(Insulator Only, Reduces Noise)	Upper	K160262 ‡	2 F200
	(Insulator Only, Reduces Noise)	Lower	K160140 ‡	2 F200
2003-1999	(Insulator Only, Reduces Noise)	Upper	K160145 ‡	2 F036
Sway Bar Bushing				
2006-2004	Automatic Transaxle, (Improved Design Bushing With Premium Rubber Material And Synthetic Fabric Lining Lasts Longer And Eliminates Noise)	To Frame	K201619 ‡	1 F200
	Automatic Transaxle, (Standard Design)	To Frame	K90554	1 F200
	Manual Transaxle	To Frame	K90556	1 F200
2003-1999	27.2mm Sway Bar Diameter, (Split Design For Easier Installation)	To Frame	K90563 ‡	1 F036
Sway Bar Link				
2006-2004	(Full Ball Stud Provides 360 Degrees Of Smooth Rotation)	Left	K90660 ‡	1 F200
	(Full Ball Stud Provides 360 Degrees Of Smooth Rotation)	Right	K90661 ‡	1 F200
2003-1999	(Powdered Metal Gusher Brg. For Better Lubrication)	Left	K90341 ‡	1 F036
	(Powdered Metal Gusher Brg. For Better Lubrication)	Right	K90340 ‡	1 F036

STEERING

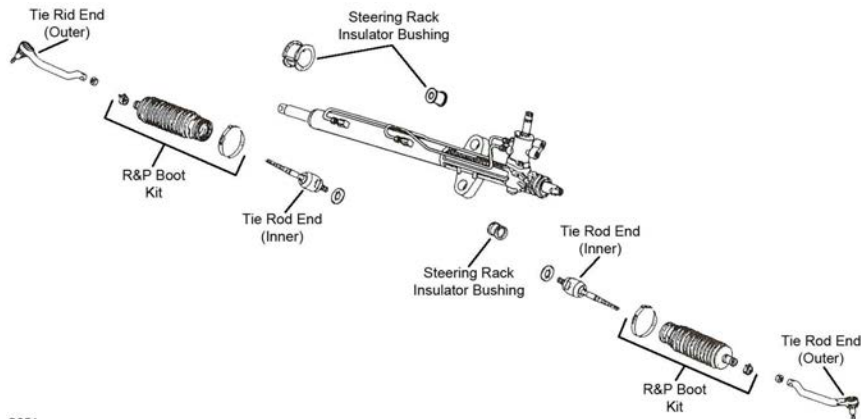

S051

S051

ACURA-3.2TL (Cont.)

STEERING (Cont.)

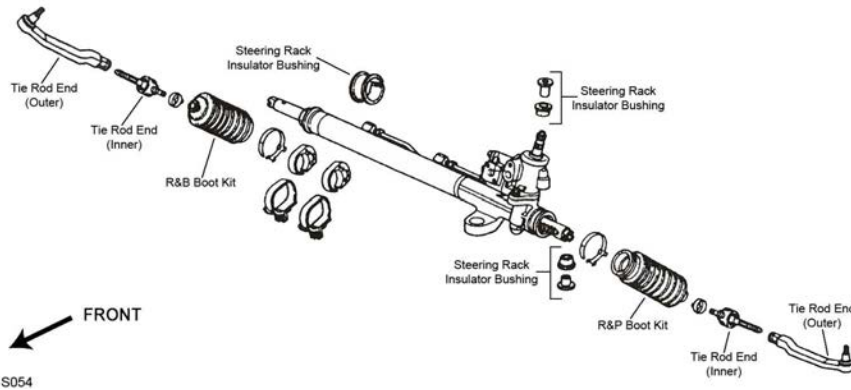

S054

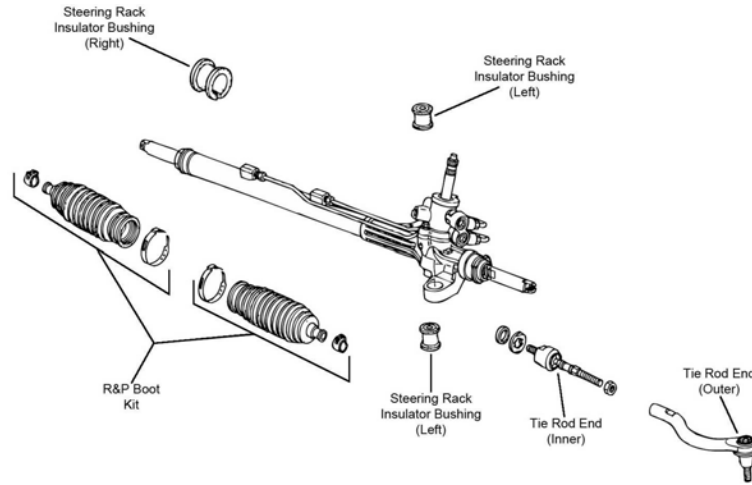

S097

Year	Model/Application	Part	P/C Qty	Figure
Rack & Pinion Boot Kit				
2006-2004		K150281	2	S097
1998-1996	(Design Allows Ease Of Installation)	Right K100185 ‡	1	S054
Tie Rod End				
2006-2004	(Design Allows Ease Of Installation) (Design Allows Ease Of Installation) (Full Ball Stud Provides 360 Degrees Of Smooth Rotation)	Left Outer ES800218 ‡ Right Outer ES800217 ‡ Inner EV80210 ‡	1 1 2	S097 S097 S097
2003-1999	(Powdered Metal Gusher Brg. For Better Lubrication) (Powdered Metal Gusher Brg. For Better Lubrication) (Full Ball Stud Provides 360 Degrees Of Smooth Rotation)	Left Outer ES3490 ‡ Right Outer ES3491 ‡ Inner EV415 ‡	1 1 2	S051 S051 S051
1998-1997	(Powdered Metal Gusher Brg. For Better Lubrication) (Powdered Metal Gusher Brg. For Better Lubrication)	Left Outer ES801080 ‡ Right Outer ES801079 ‡	1 1	S054 S054
1998-1996	(Full Ball Stud Provides 360 Degrees Of Smooth Rotation)	Inner EV800296 ‡	2	S054

REAR SUSPENSION

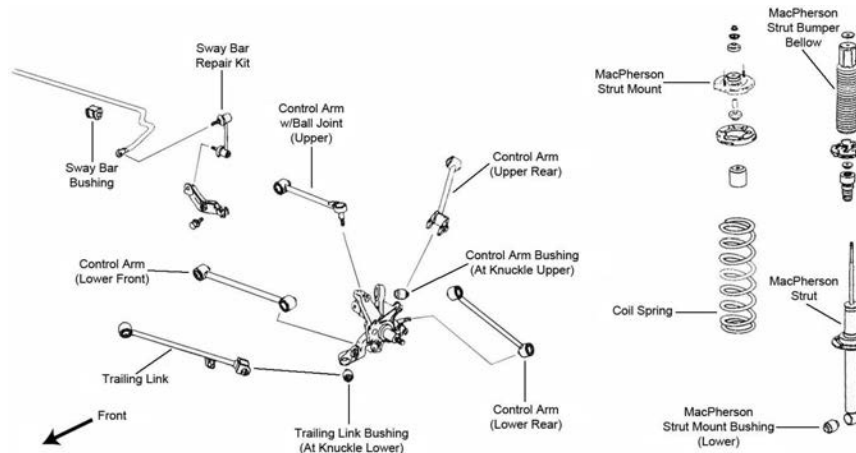

R004

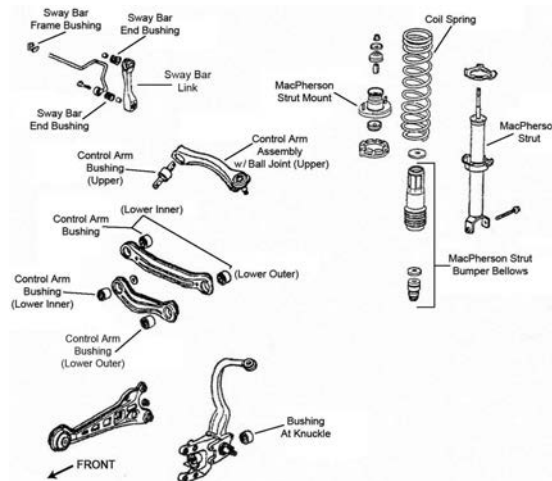

R023

Year	Model/Application	Part	P/C Qty	Figure	
Control Arm					
2006-2004	(R-Series)	Lower Rear	RK640239	2	R004
	Minus 1-1/2 To Plus 3 Degrees Camber/Toe, (Contains Front And Rear Arms, R-Series)	Lower	RK90706	2	R004
	Minus 1-1/2 To Plus 3 Degrees Camber/Toe, (Contains Front And Rear Arms, R-Series, Optional)	Lower	RK641861	2	R004
2003-1999	(Lateral Link, R-Series)	Upper Rear	RK641771	2	R004
	(R-Series)	Lower Rear	RK641206	2	R004
	(R-Series)	Lower Front	RK642023	2	R004
	Minus 1-1/2 To Plus 3 Degrees Camber, (Contains Front And Rear Arms, R-Series, Contains Front And Rear Arms)	Lower	RK641885	2	R004
	Minus 1-1/2 To Plus 3 Degrees Camber, (R-Series)	Lower	RK90204	2	R004
1998-1996	3206cc(3.2L), 11.625" Length, (R-Series)	Left Lower	RK640397	1	R023
	3206cc(3.2L), 11.625" Length, (R-Series)	Right Lower	RK640396	1	R023
Control Arm Bushing					
2006-2004	(High Quality Elastomer For Durability And Performance)	At Knuckle, Upper	K200662 ‡	2	R004
Control Arm with Ball Joint					
2006-2004	Minus 2 To Plus 4 Degrees Camber, (Adjustable, Greaseable, R-Series)	Upper	RK100106	2	R004
2003-1999	(Contains Bushing)	Upper	CK620375 ‡	2	R004
	(R-Series)	Upper	RK620375	2	R004
	Minus 2 To Plus 4 Degrees Camber, (Adjustable, R-Series)	Upper	RK100067	2	R004
1998-1996	Minus 2 To Plus 3-1/2 Degree, (Adjustable, R-Series)	Upper	RK621775	2	R023
Strut and Spring Assembly					
2006-2004			ST8635	2	R004
Strut Bumper Bellows					
2006-1999	(Design Allows Ease Of Installation)		K160285 ‡	2	R004
1998-1996	(Design Allows Ease Of Installation)		K160285 ‡	2	R023
Strut Bushing					
2006-1999		Lower	K9671	2	R004

ACURA-3.2TL (Cont.)

REAR SUSPENSION (Cont.)

Year	Model/Application	Part	P/C Qty	Figure
Strut Bushing				
1998-1996		Lower K9443	2	R023
Strut Mount				
2006-1999	(Contains Spring Seat)	K160216 ‡	2	R004
1998-1996	(Bearing Not Included, Contains Spring Seat, Mount Base)	K160054 ‡	2	R023
Strut Mounting Kit				
2006-1999		Upper K9492	2	R004
1998-1996		Upper K9498	2	R023
Strut Spring Seat				
2006-2004	(Insulator Only, Reduces Noise)	Lower K160254 ‡	2	R004
2006-1999	(Insulator Only, Reduces Noise)	Upper K160146 ‡	2	R004
1998-1996	(Reduces Noise)	Upper K160080 ‡	2	R023
	(Reduces Noise)	Lower K160081 ‡	2	R023
Sway Bar Bushing				
2006-2004	Automatic Transaxle, (Reduces Noise)	To Frame K200733 ‡	1	R004
	Manual Transaxle, (Design Allows Ease Of Installation)	To Frame K200915 ‡	1	R004
2003-1999	18mm Sway Bar Diameter, (Split Design For Easier Installation)	To Frame K200205 ‡	1	R004
1998-1996		To End K90193	2	R023
	(Split Design For Easier Installation)	To Frame K200206 ‡	1	R023
Sway Bar Link				
2006-1999	(Superior Strength And Resistance To Socket Separation)	Left K90343 ‡	1	R004
	(Superior Strength And Resistance To Socket Separation)	Right K90342 ‡	1	R004
Trailing Link Bushing				
2006-2004	(High Quality Elastomer For Durability And Performance)	At Knuckle, Lower K200662 ‡	2	R004
Wheel Hub & Bearing Assembly				
2006-2004		512188	2	
2003-1999		512179	2	
1998-1996	3206cc(3.2L)	512121	2	

ACURA-3.5RL

FRONT SUSPENSION

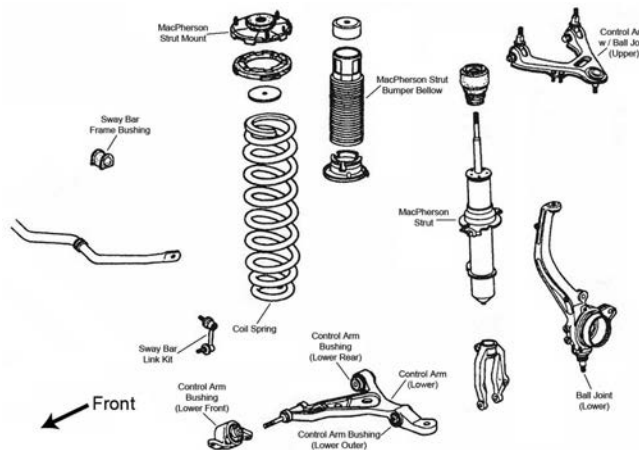

F055

Year	Model/Application	Part	P/C Qty	Figure
Ball Joint				
2004-1996	(Non-Adjustable, Powdered Metal Gusher Brg. For Better Lubrication)	Upper K500128 ‡	2	F055
	+/- 1 Degree Camber/Caster, (Adjustable, Greaseable Socket Reduces Corrosion/Wear)	Upper K90492 ‡	2	F055
Ball Joint Bushing Extractor and Installer				
2004-1996	1-5/8", (Adjustable Ball Joint Adjusting Wrench)	T40268	1	
Control Arm with Ball Joint				
2004-2002	(R-Series)	Left Upper RK622524	1	F055
	(R-Series)	Right Upper RK622522	1	F055
2001-1996	(R-Series)	Left Upper RK622064	1	F055

FRONT SUSPENSION (Cont.)

Year	Model/Application	Part	P/C Qty	Figure	
Control Arm with Ball Joint					
2001-1996 (Cont.)	(R-Series) Right Upper	RK622065	1	F055	
Strut Bumper Bellows					
2004-1996	(Contains Bumper)	K90467	2	F055	
Strut Mount					
2004-1996	(Bearing Not Included, Contains Insulator)	K90324	2	F055	
Sway Bar Bushing					
2004-2002	(Split Design For Easier Installation) To Frame	K200137 ‡	1	F055	
2001-1996	(Split Design For Easier Installation) To Frame	K200136 ‡	1	F055	
Sway Bar Link					
2004-1996	(Powdered Metal Gusher Brg. For Better Lubrication) (Powdered Metal Gusher Brg. For Better Lubrication)	Left Right	K750240 ‡ K750241 ‡	1 1	F055 F055

STEERING

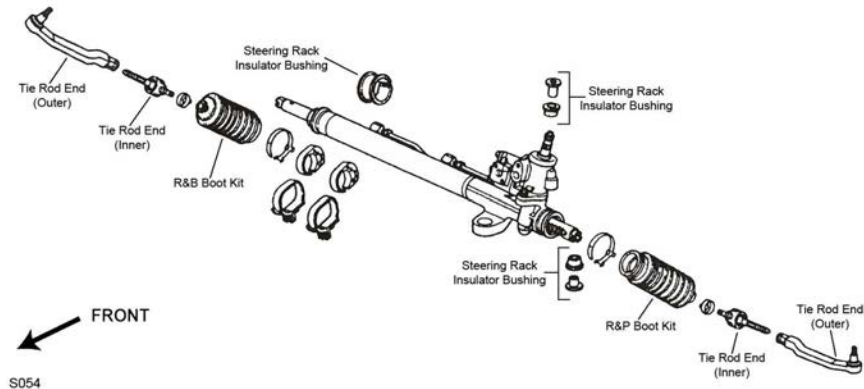

S054

Year	Model/Application	Part	P/C Qty	Figure	
Rack & Pinion Boot Kit					
2004-1996	(Design Allows Ease Of Installation) Right	K100185 ‡	1	S054	
Tie Rod End					
2004-1996	(Powdered Metal Gusher Brg. For Better Lubrication) (Powdered Metal Gusher Brg. For Better Lubrication) (Full Ball Stud Provides 360 Degrees Of Smooth Rotation)	Left Outer Right Outer Inner	ES801080 ‡ ES801079 ‡ EV800296 ‡	1 1 2	S054 S054 S054

REAR SUSPENSION

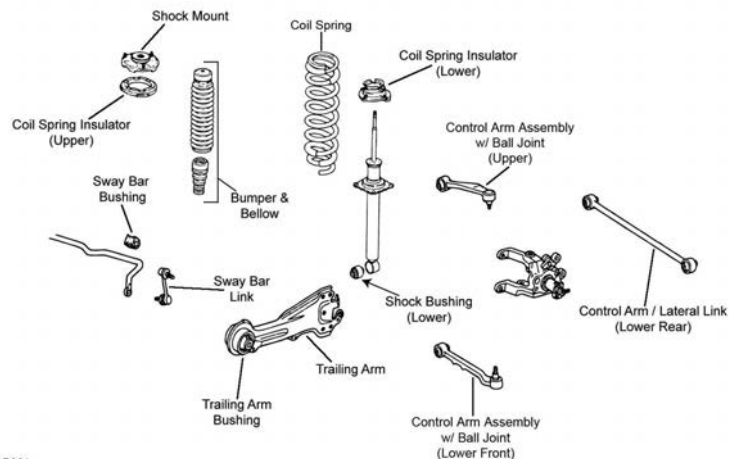

R061

Year	Model/Application	Part	P/C Qty	Figure	
Control Arm with Ball Joint					
2004-1996	(Contains Bushing, R-Series) (Contains Bushing, R-Series) (R-Series)	Left Upper Right Upper Right Front Lower	RK620833 RK620834 RK622762	1 1 1	R061 R061 R061

ACURA-3.5RL (Cont.)

REAR SUSPENSION (Cont.)

Year	Model/Application	Part	P/C Qty	Figure	
Control Arm with Ball Joint					
2004-1996 (Cont.)	Minus 2 To Plus 4 Degrees Camber, (Adjustable, R-Series)	Upper	RK100067	2	R061
Shock Mount Bushing					
2004-1996			K80934	2	R061
Strut Bumper Bellows					
2004-1996	(Replacement Type, Contains Bumper)		K90466	2	R061
Strut Mount					
2004-1996	(Contains Insulator)		K90325	2	R061
Strut Mounting Kit					
1998-1996		Upper	K9498	2	R061
Sway Bar Bushing					
2004-2002	(Design Allows Ease Of Installation)	To Frame	K200915 ‡	1	R061
2001-1999	(Reduces Noise)	To Frame	K200733 ‡	1	R061
1998-1996		To Frame	K90571	1	R061
Sway Bar Link					
2004-1996	(Powdered Metal Gusher Brg. For Better Lubrication)		K9545 ‡	2	R061
Wheel Hub & Bearing Assembly					
2004-2002			512343	2	
2001-1996			512123	2	

ACURA-CSX

FRONT SUSPENSION

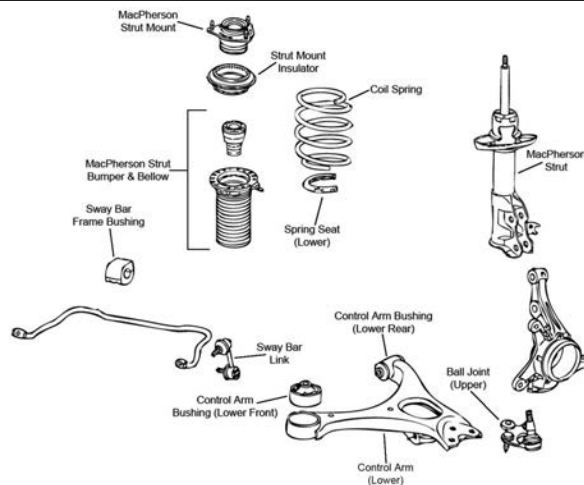

F345

Year	Model/Application	Part	P/C Qty	Figure	
Ball Joint					
2006	(Powdered Metal Gusher Brg. For Better Lubrication)	Left Lower	K500070 ‡	1	F345
	(Powdered Metal Gusher Brg. For Better Lubrication)	Right Lower	K500069 ‡	1	F345
Control Arm Bushing					
2006		Lower Rear	K201661	2	F345
		Lower Front	K201186	2	F345
Control Arm with Ball Joint					
2006	(Contains Bushings, Greaseable Socket Reduces Corrosion/Wear)	Left Lower	CK620382 ‡	1	F345
	(R-Series)	Left Lower	RK620382	1	F345
	(Contains Bushings, Greaseable Socket Reduces Corrosion/Wear)	Right Lower	CK620383 ‡	1	F345
	(R-Series)	Right Lower	RK620383	1	F345
Strut Bumper Bellows					
2006	(Replacement Type, Contains Bumper)		K90460	2	F345
Strut Mount					
2006	(Contains Bearing, Superior Rubber To Steel Bonding For Durability)		K160222 ‡	2	F345
Strut Spring Seat					
2006	(Contains Bellow)	Upper	K160373	2	F345

FRONT SUSPENSION (Cont.)				
Year	Model/Application	Part	P/C Qty	Figure
Sway Bar Link				
2006	(Powdered Metal Gusher Brg. For Better Lubrication)	Left	K80769 ‡	1 F345
	(Powdered Metal Gusher Brg. For Better Lubrication)	Right	K80768 ‡	1 F345
REAR SUSPENSION				
R027				
Year	Model/Application	Part	P/C Qty	Figure
Control Arm				
2006	Plus Or Minus 3 Degrees Camber, (R-Series)	Upper	RK100049	2 R027
Strut Bushing				
2006		Lower	K90650	2 R027
Sway Bar Link				
2006	(Link With 2 Studs, Powdered Metal Gusher Brg. For Better Lubrication)	Left	K750125 ‡	1 R027
	(Link With 2 Studs, Powdered Metal Gusher Brg. For Better Lubrication)	Right	K750126 ‡	1 R027
Wheel Hub & Bearing Assembly				
2006			512256	2

FRONT SUSPENSION				
F002				

ACURA-Integra (Cont.)

FRONT SUSPENSION (Cont.)

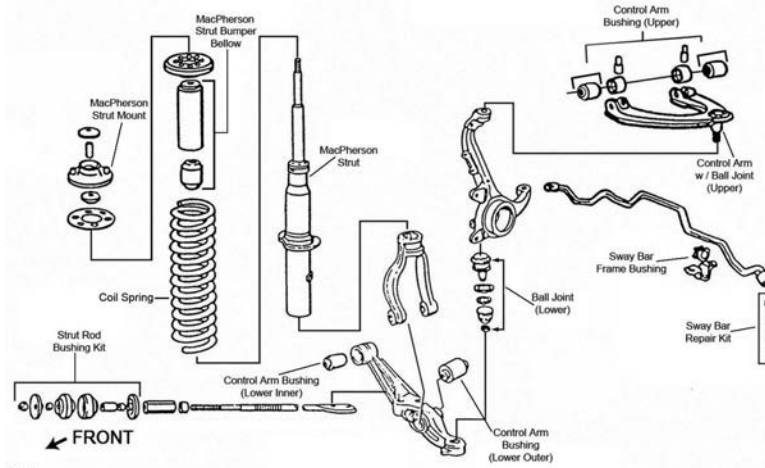

F004

Year	Model/Application	Part	P/C Qty	Figure
Ball Joint				
2001-1994	(Non-Adjustable, Powdered Metal Gusher Brg. For Better Lubrication) (Powdered Metal Gusher Brg. For Better Lubrication) +/- 1 Degree Camber/Caster, (Adjustable, Greaseable Socket Reduces Corrosion/Wear)	Upper Lower Upper	K500128 ‡ K9802 ‡ K90492 ‡	2 2 2 F002 F002 F002
1993-1991	(Non-Adjustable, Powdered Metal Gusher Brg. For Better Lubrication) (Powdered Metal Gusher Brg. For Better Lubrication) +/- 1 Degree Camber/Caster, (Adjustable, Greaseable Socket Reduces Corrosion/Wear)	Upper Lower Upper	K500128 ‡ K9385 ‡ K90492 ‡	2 2 2 F004 F004 F002, F004
Ball Joint Bushing Extractor and Installer				
2001-1991	1-5/8", (Adjustable Ball Joint Adjusting Wrench)	T40268	1	
Control Arm				
2001-1994	(Two Piece Forged Design, R-Series) (Two Piece Forged Design, R-Series)	Left Lower Right Lower	RK620047 RK620046	1 1 F002 F002
1993-1991	(R-Series) (R-Series)	Left Lower Right Lower	RK80330 RK80329	1 1 F004 F004
Control Arm Bushing				
2001-1994	(Complete Service Kit Containing Bushing, Bolt And Nut)	Lower Front Inner Lower Front Outer	K90061 K90417 ‡	2 2 F002 F002
Control Arm with Ball Joint				
2001-1994	(R-Series) (R-Series)	Left Upper Right Upper	RK90449 RK90448	1 1 F002 F002
1993-1991	(R-Series) (R-Series)	Left Upper Right Upper	RK80882 RK80881	1 1 F004 F004
Strut Bumper Bellows				
2001-1994	(Contains Bumper)		K90467	2 F002
1993-1991	(Contains Bumper)		K90467	2 F004
Strut Mount				
2001-1994	(Contains Spring Seat, Mount Base)		K160100 ‡	2 F002
Strut Mounting Kit				
2001-1994		Upper	K9492	2 F002
1993-1991		Upper	K9492	2 F004
Strut Spring Seat				
2001-1994	(Reduces Noise)	Upper	K160082 ‡	2 F002
Sway Bar Bushing				
2001-1999		To Frame	K90566	1 F002
1998-1997	GS, GS-R, Type R	To Frame	K90566	1 F002
1998-1994	LS, RS	To Frame	K90565	1 F002
1996-1995	GS-R, LS-SPL	To Frame	K90566	1 F002
1994	GS-R	To Frame	K90566	1 F002
1993-1991		To Frame	K9977	1 F004
Sway Bar Link				
2001-2000	GS, GS-R, Type R, (Greaseable Socket Reduces Corrosion/Wear)		K750512 ‡	2 F002
1999	GS, GS-R, (Greaseable Socket Reduces Corrosion/Wear)		K750512 ‡	2 F002
1998	GS, GS-R, Type R, (Greaseable Socket Reduces Corrosion/Wear)		K750512 ‡	2 F002

FRONT SUSPENSION (Cont.)

Year	Model/Application	Part	P/C Qty	Figure
Sway Bar Link				
1997	GS, GS-R, (Greaseable Socket Reduces Corrosion/Wear)	K750512 ‡	2	F002
1996-1994	GS-R, (Greaseable Socket Reduces Corrosion/Wear)	K750512 ‡	2	F002
Sway Bar Repair Kit				
2001-1999	LS	K90123	2	F002
1998-1997	LS, RS	K90123	2	F002
1996-1995	LS, LS-SPL, RS	K90123	2	F002
1994	LS, RS	K90123	2	F002
1993-1991		K90123	2	F004

STEERING

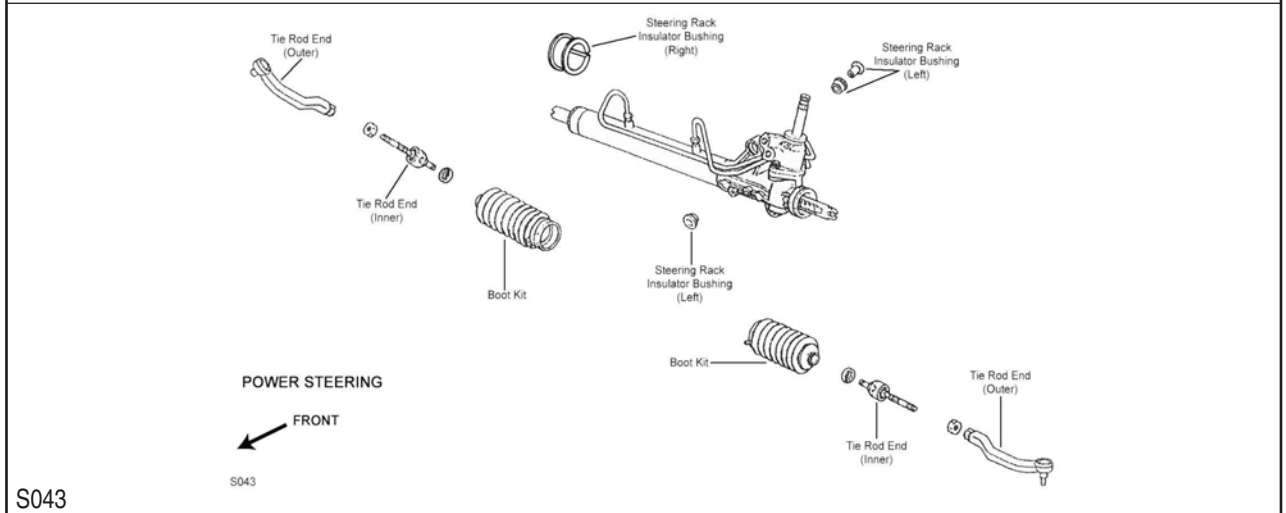
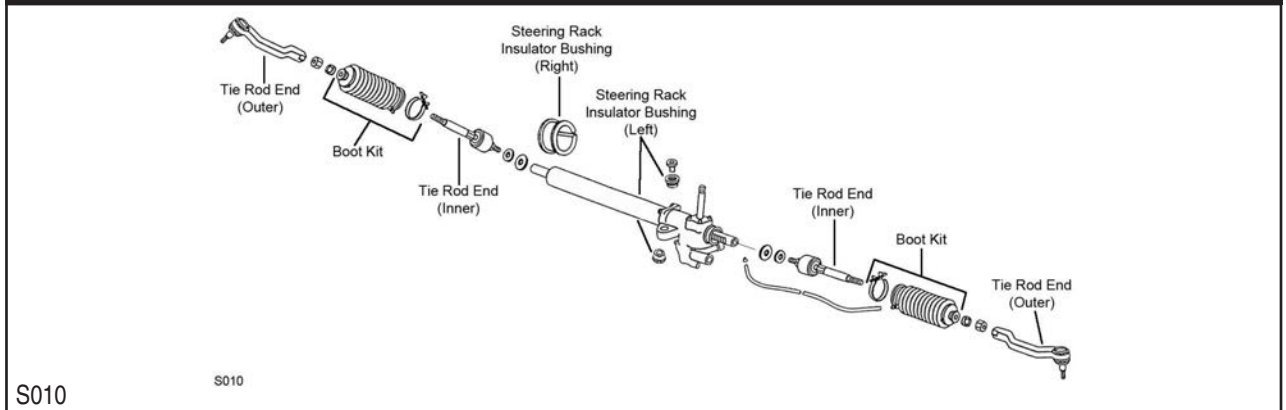

Year	Model/Application	Part	P/C Qty	Figure	
Rack & Pinion Boot Kit					
2001-1994		K9863	2	S043	
1993-1992		K9862	2	S010	
1991		K9306	2	S010	
Steering Rack Insulator Bushing					
2001-1994	(Contains Left And Right Bushings)	K9891	1	S043	
1993-1992	(Contains Left And Right Bushings)	K9891	1	S010	
Tie Rod End					
2001-1998	(Full Ball Stud Provides 360 Degrees Of Smooth Rotation)	Inner	EV368 ‡	2	S043
2001-1994	(Powdered Metal Gusher Brg. For Better Lubrication) (Powdered Metal Gusher Brg. For Better Lubrication)	Left Outer	ES3332R ‡	1	S043
		Right Outer	ES3331R ‡	1	S043
1997-1994	(Full Ball Stud Provides 360 Degrees Of Smooth Rotation)	Inner	EV299 ‡	2	S043
1993-1991	(Powdered Metal Gusher Brg. For Better Lubrication) (Powdered Metal Gusher Brg. For Better Lubrication) (Full Ball Stud Provides 360 Degrees Of Smooth Rotation)	Left Outer	ES2946L ‡	1	S010
		Right Outer	ES2943R ‡	1	S010
		Inner	EV296 ‡	2	S010

ACURA-Integra (Cont.)

REAR SUSPENSION

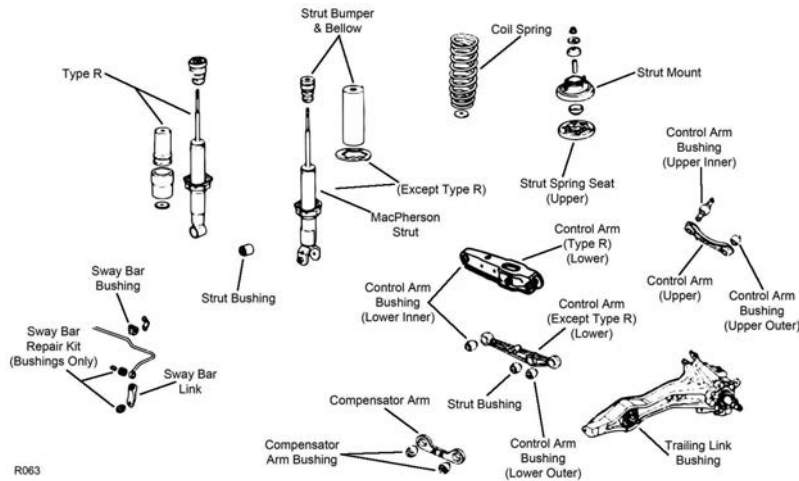

R063

Year	Model/Application	Part	P/C Qty	Figure	
Control Arm					
2001-1999	GS, GS-R, LS, (R-Series)	Left Lower	RK641870	1	R063
	GS, GS-R, LS, (R-Series)	Right Lower	RK641871	1	R063
2001-1997	(R-Series)	Left Upper	RK640286	1	R063
2001-1995	(Compensator Arm, R-Series)	Lower Front	RK642014	2	R063
1998-1997	GS, GS-R, LS, RS, (R-Series)	Left Lower	RK641870	1	R063
	GS, GS-R, LS, RS, (R-Series)	Right Lower	RK641871	1	R063
1996-1995	GS-R, LS, LS-SPL, RS, (R-Series)	Left Lower	RK641870	1	R063
	GS-R, LS, LS-SPL, RS, (R-Series)	Right Lower	RK641871	1	R063
1994	GS-R, LS, RS, (R-Series)	Left Lower	RK641870	1	R063
	GS-R, LS, RS, (R-Series)	Right Lower	RK641871	1	R063
Strut Bumper Bellows					
2001-1991	(Contains Bumper)		K90467	2	R063
Strut Bushing					
2001-1999	GS, GS-R, LS	Lower	K9671	2	R063
1998-1997	GS, GS-R, LS, RS	Lower	K9671	2	R063
1996-1991		Lower	K9671	2	R063
Strut Mount					
2001-1994	(Bearing Not Included, Contains Spring Seat, Superior Rubber To Steel Bonding For Durability)		K160055 ‡	2	R063
Strut Mounting Kit					
2001-1991		Upper	K9492	2	R063
Strut Spring Seat					
2001-1994	(Reduces Noise)	Upper	K160083 ‡	2	R063
Sway Bar Bushing					
2001-2000	Type R	To Frame	K90579	1	R063
2001-1999	GS, GS-R, LS	To End	K90193	2	R063
	GS, GS-R, LS, 13mm Sway Bar Diameter	To Frame	K90574	1	R063
	GS, GS-R, LS, 14mm Sway Bar Diameter	To Frame	K90576	1	R063
1998-1997	GS, GS-R, LS, RS	To End	K90193	2	R063
	GS, GS-R, LS, RS, 13mm Sway Bar Diameter	To Frame	K90574	1	R063
	GS, GS-R, LS, RS, 14mm Sway Bar Diameter	To Frame	K90576	1	R063
	Type R	To Frame	K90579	1	R063
1996-1995	GS-R, LS, LS-SPL, RS	To End	K90193	2	R063
1996-1994	13mm Sway Bar Diameter	To Frame	K90574	1	R063
	14mm Sway Bar Diameter	To Frame	K90576	1	R063
1994	GS-R, LS, RS	To End	K90193	2	R063
1993	GS, GS-R, GSL, LS, LSSP, RS	To End	K90193	2	R063
1993-1991	15mm Sway Bar Diameter	To Frame	K90577	1	R063
1992	GS, GS-R, GSL, LS, RS	To End	K90193	2	R063
1991	GS, GSL, LS, LSSP, RS	To End	K90193	2	R063
Sway Bar Link					
2001-1999	GS, GS-R, LS		K700002	2	R063
1998-1997	GS, GS-R, LS, RS		K700002	2	R063

REAR SUSPENSION (Cont.)

Year	Model/Application	Part	P/C Qty	Figure
Sway Bar Link				
1996-1991		K700002	2	R063
Trailing Link Bushing				
2001-1994	3.16" Outside Diameter	K80668	2	R063
Wheel Hub & Bearing Assembly				
2001-2000	Type R	512255	2	
2001-1997	GS, GS-R, LS, 4 Wheel ABS	513105	2	
1998	Type R	512255	2	
1997	RS, Non ABS Type R, 4 Wheel ABS	512034 512255	2 2	
1996-1994	Non ABS	512034	2	
1996-1991	4 Wheel ABS	513105	2	
1993-1991	Non ABS	513033	2	

Legend-ACURA

FRONT SUSPENSION

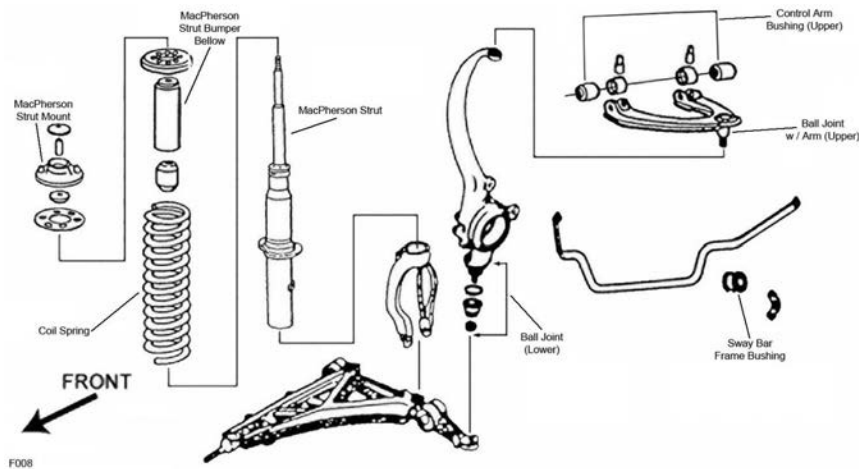

F008

Year	Model/Application	Part	P/C Qty	Figure
Ball Joint				
1995-1991	(Non-Adjustable, Powdered Metal Gusher Brg. For Better Lubrication) +/- 1 Degree Camber/Caster, (Adjustable, Greaseable Socket Reduces Corrosion/Wear)	Upper Lower Upper	K500128 ‡ K9922 K90492 ‡	2 2 2 F008 F008 F008
Ball Joint Bushing Extractor and Installer				
1995-1991	1-5/8", (Adjustable Ball Joint Adjusting Wrench)	T40268	1	
Control Arm with Ball Joint				
1995-1991	(R-Series) (R-Series)	Left Upper Right Upper	RK9928 RK9927	1 1 F008 F008
Strut Mount				
1995-1991	(Bearing Not Included)	K9561	2	F008
Sway Bar Bushing				
1995-1991	Coupe Hardtop	To Frame	K9980	1 F008
Sway Bar Link				
1995-1991		K90106	2	F008

ACURA-Legend (Cont.)

STEERING

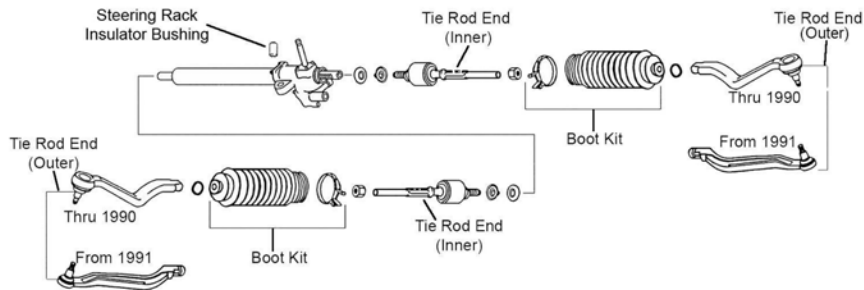

S013

Year	Model/Application	Part	P/C Qty	Figure
Tie Rod End				
1995-1991	(Design Allows Ease Of Installation)	Left Outer Right Outer Inner	1 1 2	S013 S013 S013
		ES3352 ES3351 EV800463 ‡		

REAR SUSPENSION

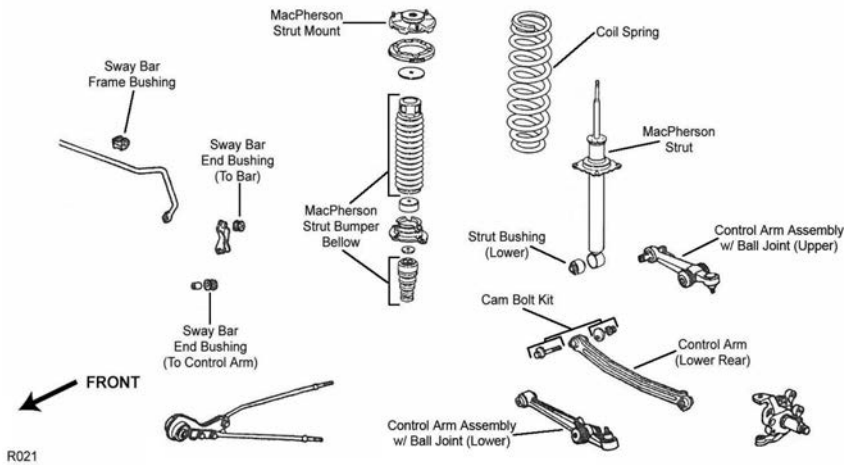

R021

Year	Model/Application	Part	P/C Qty	Figure
Control Arm with Ball Joint				
1995-1991	(R-Series) (R-Series) (R-Series) (R-Series)	Left Upper Right Upper Left Lower Right Lower	1 1 1 1	R021 R021 R021 R021
		RK9937 RK9938 RK9930 RK9929		
Strut Bumper Bellows				
1995-1991	(Replacement Type, Contains Bumper)		2	R021
Strut Bushing				
1995-1991		Lower	2	R021
Strut Mount				
1995-1991			2	R021
Wheel Hub & Bearing Assembly				
1995-1991			2	
		512008		

FRONT SUSPENSION

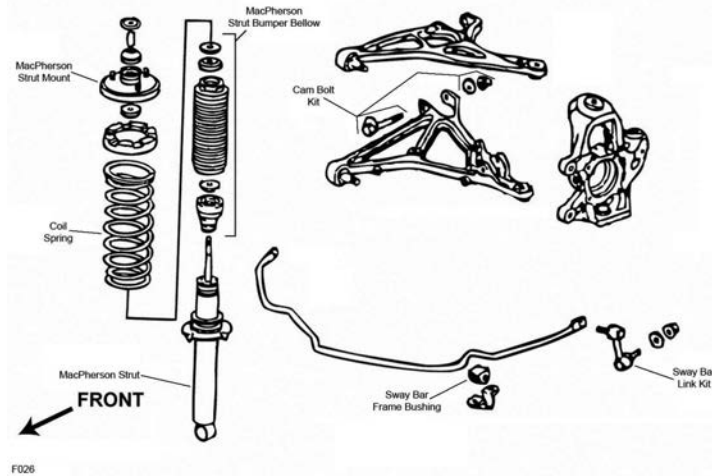

F026

Year	Model/Application	Part	P/C Qty	Figure	
Strut Bumper Bellows					
2005-1991	(Contains Bumper)	K90467	2	F026	
Strut Mounting Kit					
2005-1991	Upper	K9492	2	F026	
Sway Bar Bushing					
2005-1998	T, (Split Design For Easier Installation)	To Frame	K200204 ‡	1	F026
2001-1998	Base Model, (Split Design For Easier Installation)	To Frame	K200203 ‡	1	F026
1997-1995	Open-T, (Split Design For Easier Installation) STD, (Split Design For Easier Installation)	To Frame	K200204 ‡	1	F026
		To Frame	K200203 ‡	1	F026
1994-1991	(Split Design For Easier Installation)	To Frame	K200203 ‡	1	F026
Sway Bar Link					
2005-1991	(Full Ball Stud Provides 360 Degrees Of Smooth Rotation)	Left	K750239 ‡	1	F026
		Right	K750252 ‡	1	F026
Wheel Hub & Bearing Assembly					
2005-1991		513099	2		

STEERING

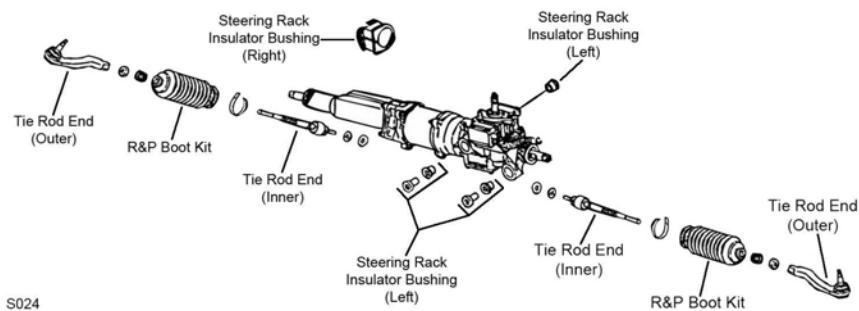

S024

Year	Model/Application	Part	P/C Qty	Figure	
Rack & Pinion Boot Kit					
2005-1991		K9319	2	S024	
Tie Rod End					
2005-1995	(Greaseable Socket Reduces Corrosion/Wear) (Greaseable Socket Reduces Corrosion/Wear) (Design Allows Ease Of Installation)	Left Outer	ES800827 ‡	1	S024
		Right Outer	ES800826 ‡	1	S024
		Inner	EV800539 ‡	2	S024

ACURA-NSX (Cont.)

REAR SUSPENSION

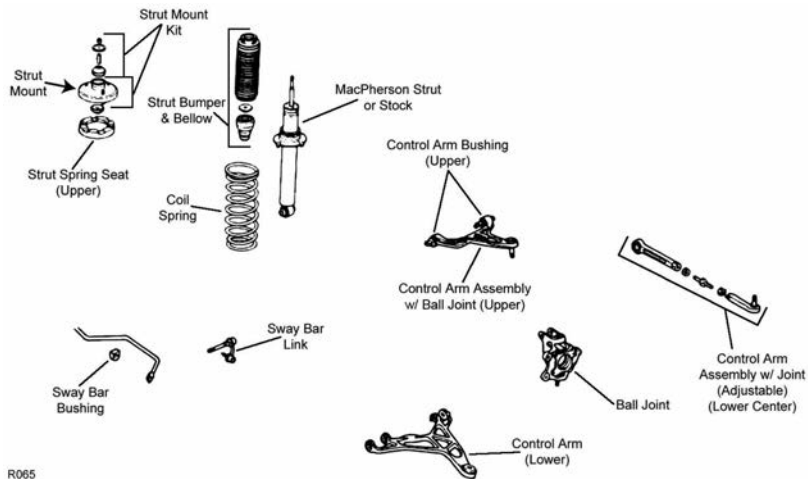

R065

R065

Year	Model/Application	Part	P/C Qty	Figure	
Strut Bumper Bellows					
2005-1991	(Contains Bumper)	K90467	2	R065	
Strut Mounting Kit					
2005-1991	Upper	K9492	2	R065	
Sway Bar Bushing					
2005-2002	To Frame	K90584	1	R065	
2001-1991	To Frame	K90580	1	R065	
Sway Bar Link					
2005-1991	(Full Ball Stud Provides 360 Degrees Of Smooth Rotation)	Left	K750320 ‡	1	R065
	(Full Ball Stud Provides 360 Degrees Of Smooth Rotation)	Right	K750319 ‡	1	R065

ACURA-RL

FRONT SUSPENSION

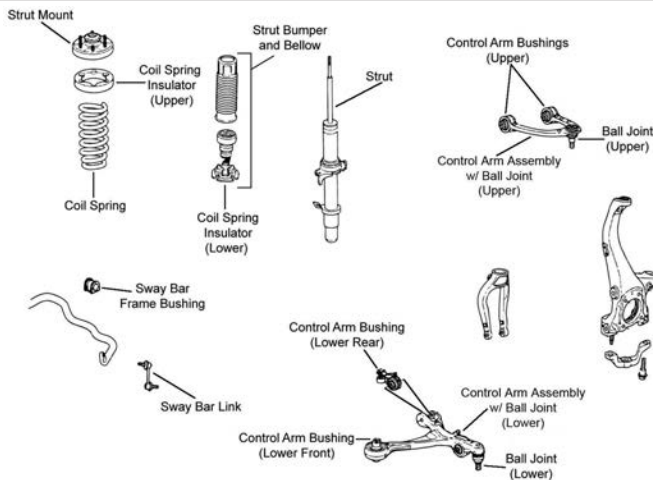

F372

Year	Model/Application	Part	P/C Qty	Figure	
Control Arm with Ball Joint					
2006-2005	(R-Series)	Left Upper	RK622220	1	F372
	(R-Series)	Right Upper	RK622221	1	F372
Strut Bumper Bellows					
2006-2005	(Contains Bumper)	K90467	2	F372	
Strut Mount					
2006-2005	(Bearing Not Included, Contains Spring Seat)	K160221 ‡	2	F372	
Strut Spring Seat					
2006-2005	(Insulator Only, Reduces Noise)	Upper	K160260 ‡	2	F372

FRONT SUSPENSION (Cont.)

Year	Model/Application	Part	P/C Qty	Figure
Strut Spring Seat				
2006-2005 (Cont.)	(Insulator Only, Reduces Noise)	Lower	K160140 ‡	2 F372
Sway Bar Bushing				
2006-2005		To Frame	K90556	1 F372
Sway Bar Link				
2006-2005	(Full Ball Stud Provides 360 Degrees Of Smooth Rotation)		K750271 ‡	2 F372
Wheel Hub & Bearing Assembly				
2006-2005			513252	2

STEERING

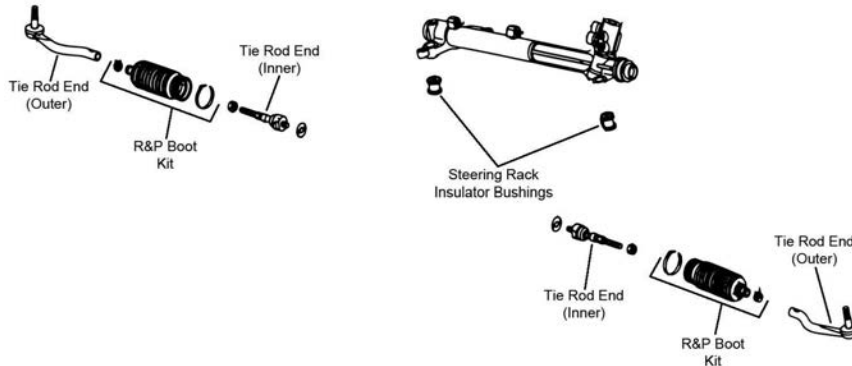

S135

Year	Model/Application	Part	P/C Qty	Figure
Tie Rod End				
2006-2005	(Greaseable Socket Reduces Corrosion/Wear)	Left Outer	ES800869 ‡	1 S135
	(Greaseable Socket Reduces Corrosion/Wear)	Right Outer	ES800868 ‡	1 S135
	(Full Ball Stud Provides 360 Degrees Of Smooth Rotation)	Inner	EV80208 ‡	2 S135

REAR SUSPENSION

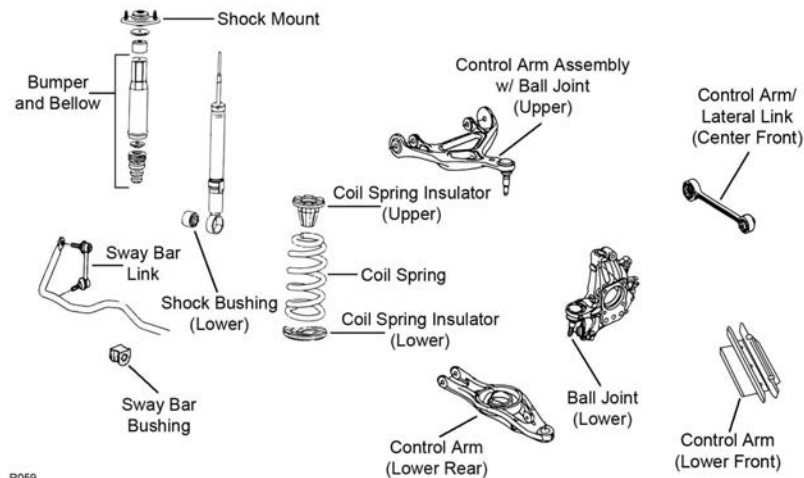

R059

Year	Model/Application	Part	P/C Qty	Figure
Control Arm				
2006-2005	(R-Series)	Left Front Lower	RK642540	1 R059
	(R-Series)	Right Front Lower	RK642536	1 R059
Strut Bumper Bellows				
2006-2005	(Contains Bumper)		K90467	2 R059
Strut Mount				
2006-2005	(Bearing Not Included, Design Allows Ease Of Installation)		K160220 ‡	2 R059
Sway Bar Bushing				
2006-2005	(Reduces Noise)	To Frame	K200737 ‡	1 R059

ACURA-RL (Cont.)

REAR SUSPENSION (Cont.)

Year	Model/Application	Part	P/C Qty	Figure	
Sway Bar Link					
2006-2005	(Full Ball Stud Provides 360 Degrees Of Smooth Rotation)	Left	K750244 ‡	1	R059
	(Full Ball Stud Provides 360 Degrees Of Smooth Rotation)	Right	K750245 ‡	1	R059
Wheel Hub & Bearing Assembly					
2006-2005			512321	2	

ACURA-RSX

FRONT SUSPENSION

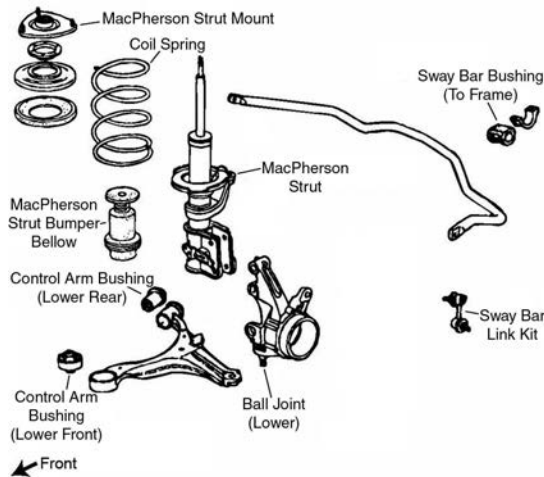

F038

Year	Model/Application	Part	P/C Qty	Figure	
Ball Joint					
2003-2002	(Powdered Metal Gusher Brg. For Better Lubrication)	Lower	K90493 ‡	2	F038
Control Arm					
2006-2005	Type S, (Arm Only, R-Series)	Left Lower	RK642168	1	F038
	Type S, (Arm Only, R-Series)	Right Lower	RK642167	1	F038
Control Arm Bushing					
2006-2002	(Design Allows Ease Of Installation)	Lower Rear	K200053 ‡	2	F038
	(Durable Socket Design Eases Installation, Vertical Mount)	Lower Front	K200799 ‡	2	F038
Strut Bumper Bellows					
2006-2005	(Contains Bumper)		K90463	2	F038
Strut Mount					
2006	Base Model, (Contains Bearing)		K90649	2	F038
2006-2005	Type S, (Contains Bearing)		K90648	2	F038
2005	Base Model, Premium, (Contains Bearing)		K90649	2	F038
2004-2002	(Contains Bearing)		K90649	2	F038
Sway Bar Bushing					
2006-2005	(Split Design For Easier Installation)	To Frame	K90560 ‡	1	F038
2004-2002	(Reduces Noise)	To Frame	K200322 ‡	1	F038
Sway Bar Link					
2006-2002	(Powdered Metal Gusher Brg. For Better Lubrication)	Left	K90454 ‡	1	F038
	(Powdered Metal Gusher Brg. For Better Lubrication)	Right	K90455 ‡	1	F038

STEERING

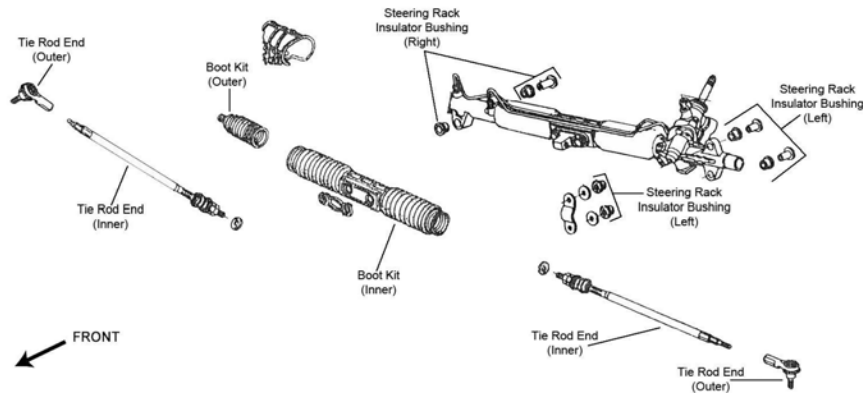

S036

Year	Model/Application	Part	P/C Qty	Figure	
Tie Rod End					
2006-2002	(Powdered Metal Gusher Brg. For Better Lubrication) (Design Allows Ease Of Installation)	Outer Inner	ES80995 ‡ EV800241 ‡	2 2	S036 S036

REAR SUSPENSION

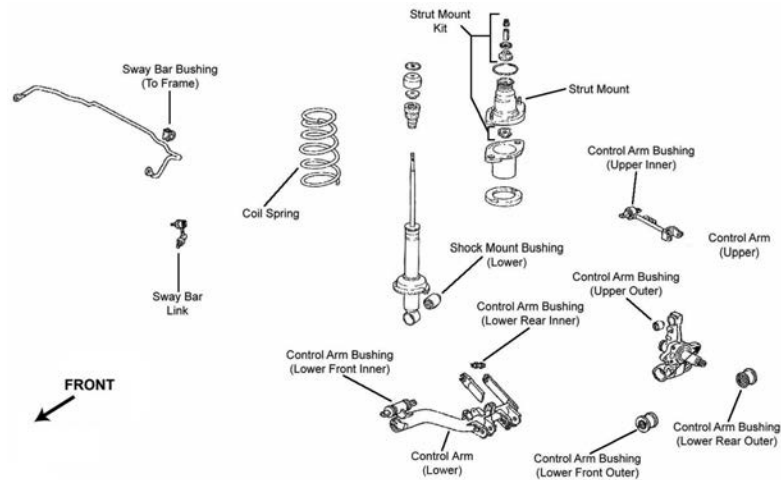

R028

Year	Model/Application	Part	P/C Qty	Figure	
Control Arm					
2006-2002	(R-Series) (R-Series) Minus 4 To 6 Degree Camber, (Adjustable, R-Series) Minus 4 To 6 Degree Camber, (R-Series)	Left Lower Right Lower Upper Upper	RK642471 RK642534 RK90351 RK641886	1 1 2 2	R028 R028 R028 R028
Control Arm Bushing					
2006-2002		Lower Rear Inner Lower Rear Outer	K200964 K200916	2 2	R028 R028
Shock Mount Bushing					
2006-2002		Lower	K80935	2	R028
Strut Bumper Bellows					
2004-2002	(Contains Bumper)		K90467	2	R028
Strut Mounting Kit					
2006-2002			K90646	2	R028
Sway Bar Bushing					
2006	Base Model, (Split Design For Easier Installation)	To Frame	K200613 ‡	1	R028
2006-2005	Type S, (Split Design For Easier Installation)	To Frame	K200614 ‡	1	R028
2005	Base Model, Premium, (Split Design For Easier Installation)	To Frame	K200613 ‡	1	R028
2004-2002	(Split Design For Easier Installation)	To Frame	K200613 ‡	1	R028
Sway Bar Link					
2006-2002	(Full Ball Stud Provides 360 Degrees Of Smooth Rotation) (Full Ball Stud Provides 360 Degrees Of Smooth Rotation)	Left Right	K80488 ‡ K80487 ‡	1 1	R028 R028

ACURA-RSX (Cont.)

REAR SUSPENSION (Cont.)

Year	Model/Application	Part	P/C Qty	Figure
Wheel Hub & Bearing Assembly				
2006-2002		512259	2	

ACURA-TSX

FRONT SUSPENSION

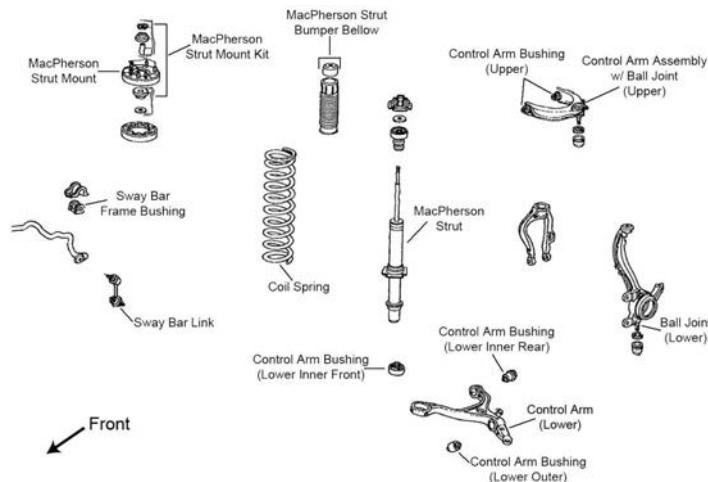

F200

Year	Model/Application	Part	P/C Qty	Figure
Ball Joint				
2006-2004	(Powdered Metal Gusher Brg. For Better Lubrication)	Upper	K80199 ‡	2 F200
	(Powdered Metal Gusher Brg. For Better Lubrication)	Lower	K80228 ‡	2 F200
	+/- 1 Degree Camber/Caster, (Adjustable, Greaseable Socket Reduces Corrosion/Wear)	Upper	K90492 ‡	2 F200
	Minus 1-1/2 To Plus 1-1/2 Degree Camber, (Adjustable)	Upper	K100330	2 F200
Ball Joint Bushing Extractor and Installer				
2006-2004	(Fits Most Popular C-Clamp Style Ball Joint Press Tools, 3 Piece Adapter Set Designed To Easily Remove And Install Ball Joints)		T80541 ‡	1
	1-5/8", (Adjustable Ball Joint Adjusting Wrench)		T40268	1
Control Arm				
2006-2004	(R-Series)	Left Lower	RK640290	1 F200
	(R-Series)	Right Lower	RK640289	1 F200
Control Arm Bushing				
2006-2004	(Contains Front And Rear Bushings)	Upper	K200239 ‡	2 F200
	(High Quality Elastomer For Durability And Performance)	Lower Front Inner	K200238 ‡	2 F200
		Lower Outer	K200014	2 F200
	(Horizontal Mount)	Lower Rear Inner	K200078	2 F200
Control Arm with Ball Joint				
2006-2004	(R-Series)	Left Upper	RK620617	1 F200
	(R-Series)	Right Upper	RK620616	1 F200
Strut Bumper Bellows				
2006-2004	(Contains Bumper)		K90467	2 F200
Strut Mount				
2006-2004	(Mount Base With Spring Seat)		K160223 ‡	2 F200
Strut Mounting Kit				
2006-2004		Upper	K9492	2 F200
Strut Spring Seat				
2006-2004	(Insulator Only, Reduces Noise)	Upper	K160262 ‡	2 F200
	(Insulator Only, Reduces Noise)	Lower	K160140 ‡	2 F200
Sway Bar Bushing				
2006-2004	(Improved Design Bushing With Premium Rubber Material And Synthetic Fabric Lining Lasts Longer And Eliminates Noise)	To Frame	K201619 ‡	1 F200
	(Standard Design)	To Frame	K90554	1 F200
Sway Bar Link				
2006-2004	(Powdered Metal Gusher Brg. For Better Lubrication)	Left	K90456 ‡	1 F200
	(Powdered Metal Gusher Brg. For Better Lubrication)	Right	K90457 ‡	1 F200

STEERING

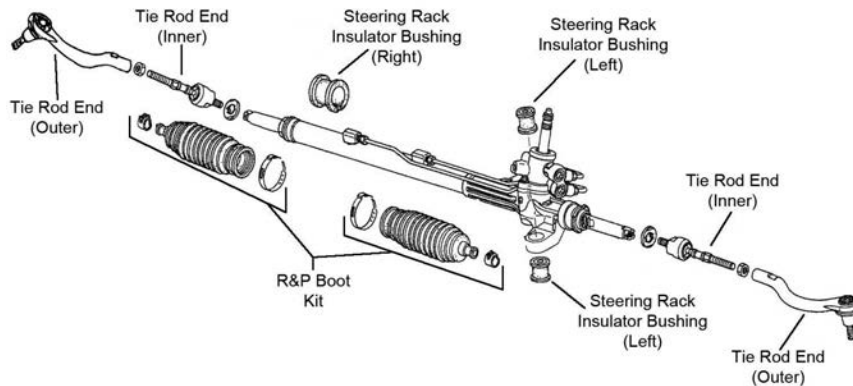

S133

Year	Model/Application	Part	P/C Qty	Figure
Tie Rod End				
2006-2004	(Powdered Metal Gusher Brg. For Better Lubrication)	Left Outer	ES80288 ‡	1 S133
	(Powdered Metal Gusher Brg. For Better Lubrication)	Right Outer	ES80287 ‡	1 S133
	(Full Ball Stud Provides 360 Degrees Of Smooth Rotation)	Inner	EV80210 ‡	2 S133

REAR SUSPENSION

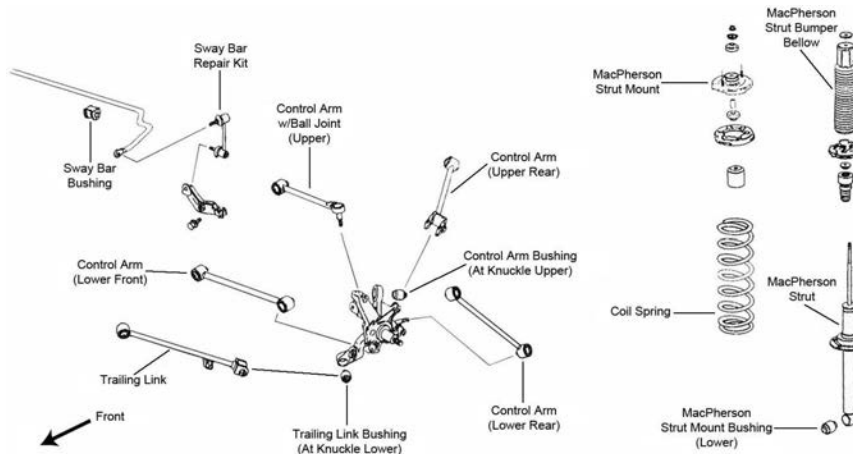

R004

Year	Model/Application	Part	P/C Qty	Figure
Control Arm				
2006-2004	(Lateral Link, R-Series)	Upper Rear	RK642899	2 R004
	Minus 1-1/2 To Plus 3 Degrees Camber/Toe, (Contains Front And Rear Arms, R-Series)	Lower	RK90706	2 R004
	Minus 1-1/2 To Plus 3 Degrees Camber/Toe, (Contains Front And Rear Arms, R-Series, Optional)	Lower	RK641861	2 R004
Control Arm Bushing				
2006-2004	(High Quality Elastomer For Durability And Performance)	Upper Front	K200240 ‡	2 R004
Control Arm with Ball Joint				
2006-2004	Minus 2 To Plus 4 Degrees Camber, (Adjustable, Greaseable, R-Series)	Upper	RK100106	2 R004
	Minus 2 To Plus 4 Degrees Camber, (Adjustable, Non-Greaseable, R-Series)	Upper	RK621873	2 R004
Shock Mount Bushing				
2006-2004		Lower	K80935	2 R004
Strut Bumper Bellows				
2006-2004	(Contains Bumper)		K90467	2 R004
Strut Mount				
2006-2004	(Contains Spring Seat)		K160216 ‡	2 R004
Strut Mounting Kit				
2006-2004		Upper	K9492	2 R004
Strut Spring Seat				
2006-2004	(Insulator Only, Reduces Noise)	Upper	K160146 ‡	2 R004
	(Insulator Only, Reduces Noise)	Lower	K160254 ‡	2 R004

ACURA-TSX (Cont.)

REAR SUSPENSION (Cont.)

Year	Model/Application	Part	P/C Qty	Figure
Sway Bar Bushing				
2006-2004	(Split Design For Easier Installation)	To Frame	K200206 ‡	1 R004
Sway Bar Link				
2006-2004	(Superior Strength And Resistance To Socket Separation)	Left	K90343 ‡	1 R004
	(Superior Strength And Resistance To Socket Separation)	Right	K90342 ‡	1 R004
Trailing Link Bushing				
2006-2004	(High Quality Elastomer For Durability And Performance)	To Frame	K200241 ‡	2 R004
Wheel Hub & Bearing Assembly				
2006-2004			512327	2

ACURA-Vigor

FRONT SUSPENSION

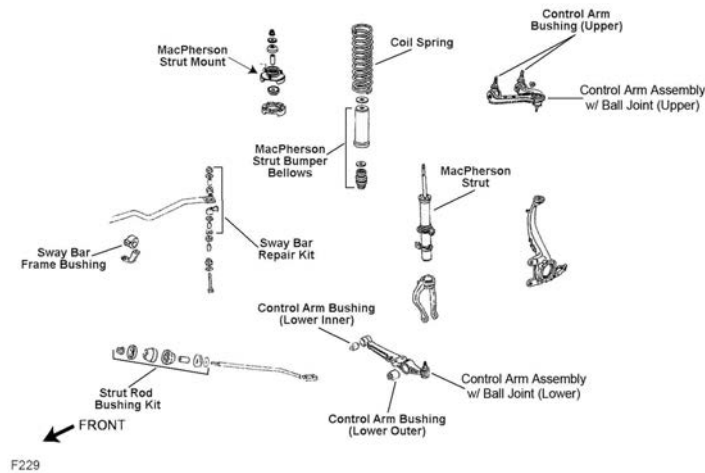

F229

Year	Model/Application	Part	P/C Qty	Figure
Ball Joint				
1994-1992	+/- 1 Degree Camber/Caster, (Adjustable)	Upper	K90490 ‡	2
	Minus 1-1/2 To Plus 1-1/2 Degree Camber, (Adjustable)	Upper	K100328	2 F229
Ball Joint Bushing Extractor and Installer				
1994-1992	1-5/8", (Adjustable Ball Joint Adjusting Wrench)		T40268	1
Strut Bumper Bellows				
1994-1992	(Contains Bumper)		K90467	2 F229
Strut Mount				
1994-1992	(Bearing Not Included, Contains Spring Seat, Mount Base)		K160053 ‡	2 F229
Strut Mounting Kit				
1994-1992		Upper	K9492	2 F229
Strut Rod Bushing Kit				
1994-1992	(Improved Design)	To Frame	K9733	1 F229
Strut Spring Seat				
1994-1992		Upper	K160023	2 F229
Sway Bar Bushing				
1994-1992	27.2mm Sway Bar Diameter, (Split Design For Easier Installation)	To Frame	K90563 ‡	1 F229
Wheel Hub & Bearing Assembly				
1994-1992			513093	2

STEERING

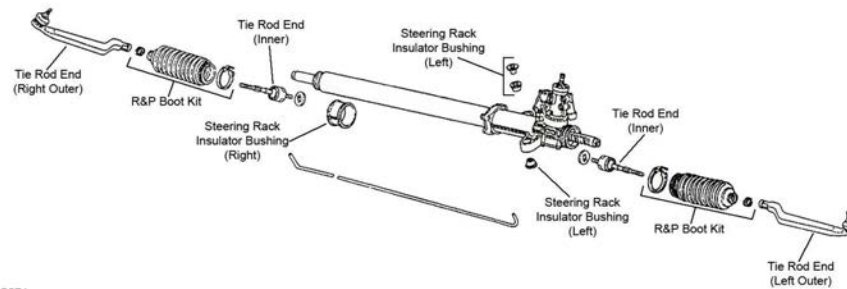

S071

S071

Year	Model/Application	Part	P/C Qty	Figure
Rack & Pinion Boot Kit				
1994-1992		Right	K150325	1
				S071

REAR SUSPENSION

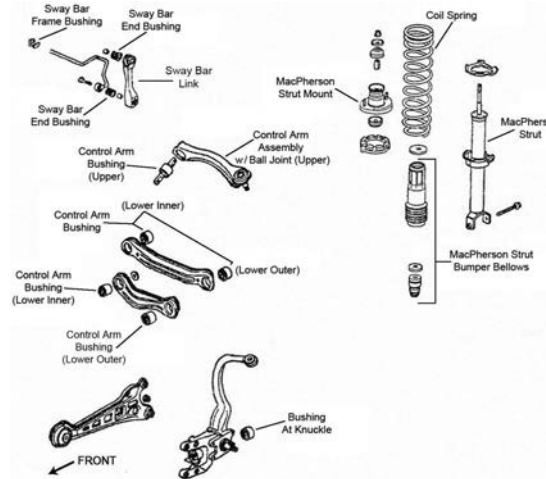

R023

Year	Model/Application	Part	P/C Qty	Figure
Control Arm Bushing				
1994-1992	(High Quality Elastomer For Durability And Performance)	Lower Inner	K200662 ‡	4
Control Arm with Ball Joint				
1994-1992	(R-Series) (R-Series) Minus 2 To Plus 3-1/2 Degree, (Adjustable, R-Series)	Left Upper Right Upper Upper	RK80357 RK80356 RK621775	1 1 2
Strut Bumper Bellows				
1994-1992	(Replacement Type, Contains Bumper)		K90466	2
Strut Bushing				
1994-1992		Lower	K9443	2
Strut Mount				
1994-1992	(Bearing Not Included, Contains Spring Seat, Mount Base)		K160054 ‡	2
Strut Mounting Kit				
1994-1992		Upper	K9498	2
Strut Spring Seat				
1994-1992	(Reduces Noise) (Reduces Noise)	Upper Lower	K160080 ‡ K160081 ‡	2 2
Sway Bar Bushing				
1994-1992		To End To Frame	K90193 K90575	2 1
Wheel Hub & Bearing Assembly				
1994-1992			512031	2

ALFA ROMEO-164

FRONT SUSPENSION

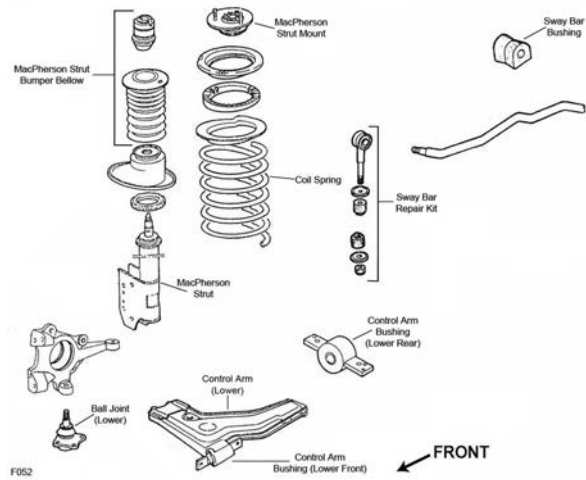

F052

Year	Model/Application	Part	P/C Qty	Figure	
Ball Joint					
1995-1991		Lower	K500009	2	F052
Sway Bar Link					
1995-1991	(Design Allows Ease Of Installation)		K750134 ‡	2	F052

STEERING

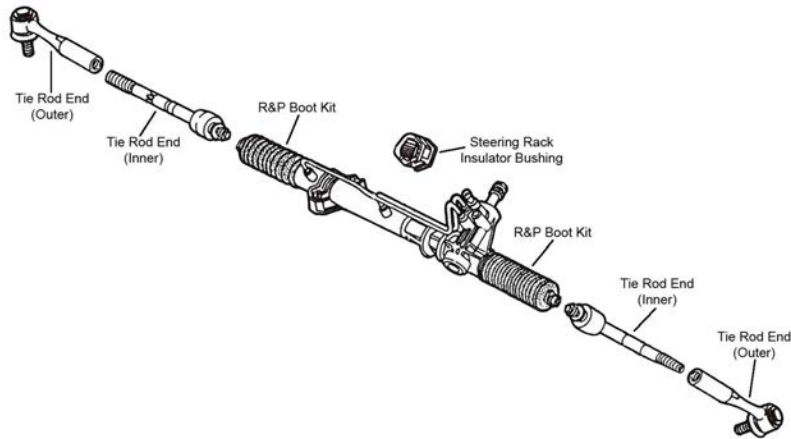

S052

S052

Year	Model/Application	Part	P/C Qty	Figure	
Tie Rod End					
1995-1991		Outer	ES800023	2	S052

Spider Veloce-ALFA ROMEO

FRONT SUSPENSION

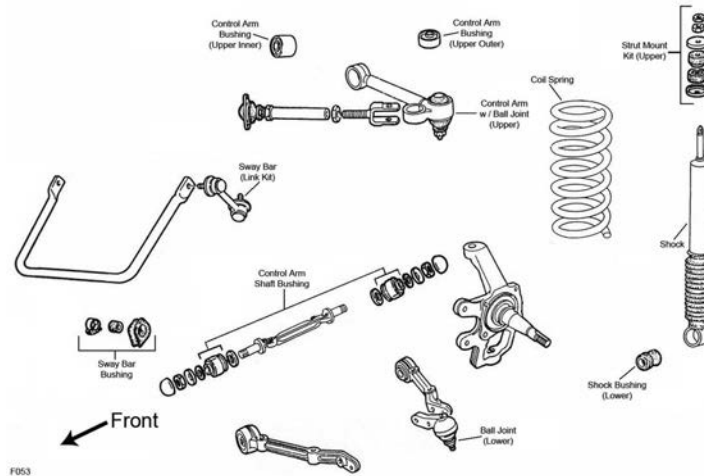

F053

Year	Model/Application	Part	P/C Qty	Figure
Ball Joint				
1994-1991		Lower	K500294	2
Control Arm with Ball Joint				
1994-1991	(R-Series) (R-Series)	Left Upper Right Upper	RK621636 RK621635	1 1

DB7-ASTON MARTIN

FRONT SUSPENSION

Year	Model/Application	Part	P/C Qty	Figure
Ball Joint				
2001-1999		Upper	K9700	2

DB7 Vanquish-ASTON MARTIN

FRONT SUSPENSION

Year	Model/Application	Part	P/C Qty	Figure
Ball Joint				
2003-2001		Upper	K9700	2

DB7 Vantage-ASTON MARTIN

FRONT SUSPENSION

Year	Model/Application	Part	P/C Qty	Figure
Ball Joint				
2003-2001		Upper	K9700	2

DB7 Volante-ASTON MARTIN

FRONT SUSPENSION

Year	Model/Application	Part	P/C Qty	Figure
Ball Joint				
2001-1999		Upper	K9700	2

Asuna-ASUNA

FRONT SUSPENSION

Year	Model/Application	Part	P/C Qty	Figure
Ball Joint				
1993-1992		Lower	K9637	2

ASUNA-Asuna (Cont.)

FRONT SUSPENSION (Cont.)

Year	Model/Application	Part	P/C Qty	Figure
Strut Mount				
1994-1992	GT, SE, (Contains Bearing)	K9732	1	
REAR SUSPENSION				
Shock Mount				
1993-1992	GT, SE	K6353	2	

ASUNA-Sunfire

FRONT SUSPENSION

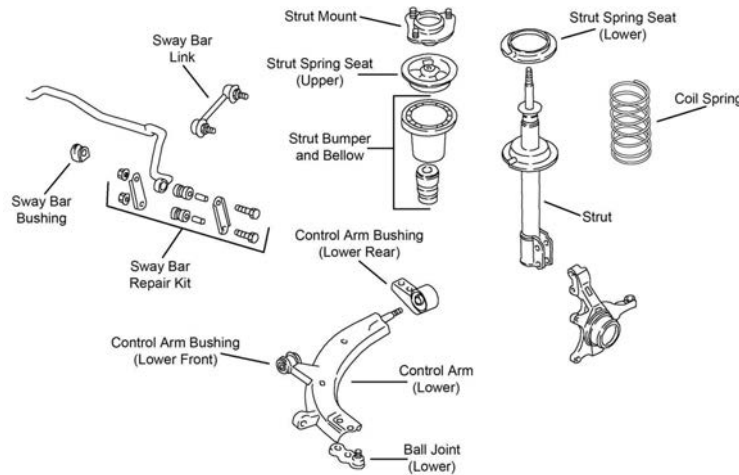

F122

Year	Model/Application	Part	P/C Qty	Figure	
Ball Joint					
1993-1992	(Powdered Metal Gusher Brg. For Better Lubrication)	Lower	K9479 ‡	2	F122
Strut Mount					
1994-1992	(Contains Bearing)		K9565	2	F122

STEERING

Year	Model/Application	Part	P/C Qty	Figure	
Tie Rod End					
1993-1992	(Powdered Metal Gusher Brg. For Better Lubrication) (Full Ball Stud Provides 360 Degrees Of Smooth Rotation)	Outer Inner	ES3303 ‡ EV279 ‡	2 2	

REAR SUSPENSION

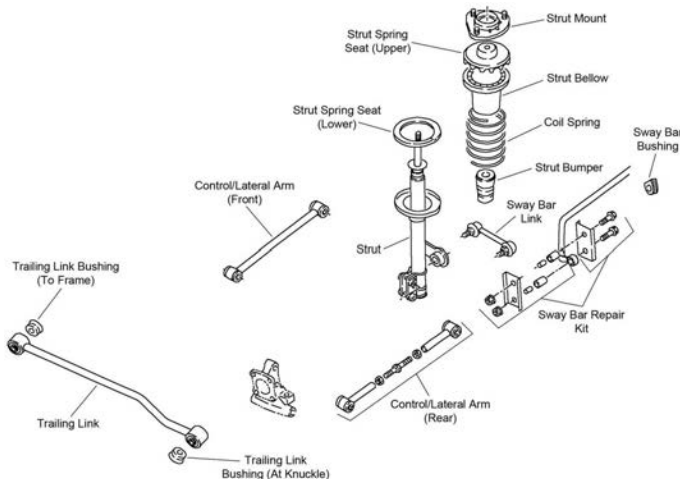

R143

REAR SUSPENSION (Cont.)				
Year	Model/Application	Part	P/C Qty	Figure
Strut Mount				
1994-1992	(Contains Bearing)	K9691	2	R143
Wheel Hub & Bearing Assembly				
1993		512171	2	

80-AUDI

FRONT SUSPENSION

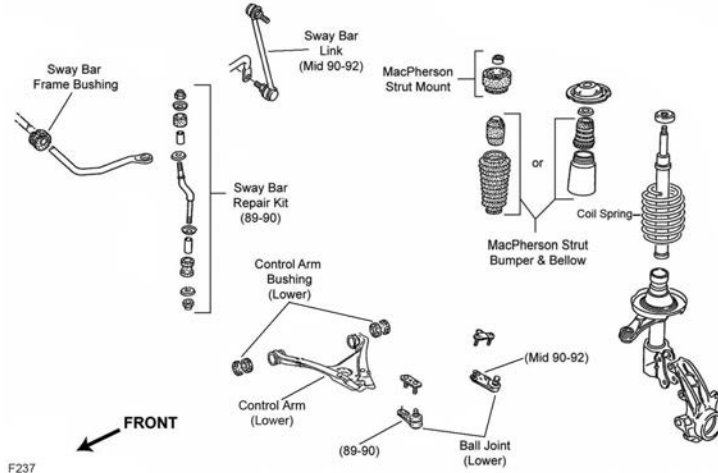

F237

Year	Model/Application	Part	P/C Qty	Figure	
Ball Joint					
1992-1991		Left Lower Right Lower	K500011 K500010	1 1	F237 F237
Control Arm Bushing					
1992-1991	(Design Allows Ease Of Installation)	Lower	K200983 ‡	4	F237
Strut Bumper Bellows					
1992	Base Model, From 9/91, (Replacement Type, Contains Bumper)		K90461	2	F237
	Base Model, Thru 8/91, (Original Equipment Type)		K201593	2	F237
	Base Model, Thru 8/91, (Replacement Type, Contains Bumper)		K90460	2	F237
	Quattro, (Original Equipment Type)		K201593	2	F237
	Quattro, (Replacement Type, Contains Bumper)		K90460	2	F237
1991	(Original Equipment Type)		K201593	2	F237
	(Replacement Type, Contains Bumper)		K90460	2	F237
Sway Bar Link					
1992	(Powdered Metal Gusher Brg. For Better Lubrication)		K750638 ‡	2	F237
1991	From VIN L-045-001, (Powdered Metal Gusher Brg. For Better Lubrication)		K750638 ‡	2	F237

STEERING

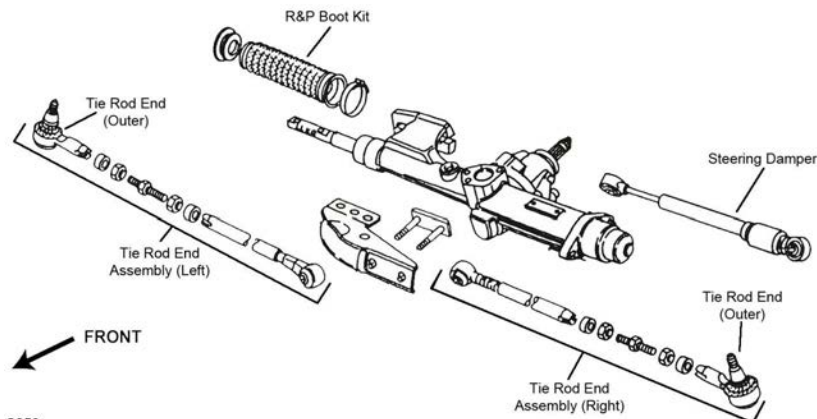

S053

AUDI-80 (Cont.)

STEERING (Cont.)				
Year	Model/Application	Part	P/C Qty	Figure
Tie Rod Assembly				
1992-1991	(Adjustable Inner And Outer Tie Rod Assembly)	Left	ES2750	1 S053
	(Adjustable Inner And Outer Tie Rod Assembly)	Right	ES3707A	1 S053
Tie Rod End				
1992-1991	(Powdered Metal Gusher Brg. For Better Lubrication)	Outer	ES2748 ‡	2 S053
REAR SUSPENSION				
Year	Model/Application	Part	P/C Qty	Figure
Control Arm Bushing				
1992-1991	All Wheel Drive, (Design Allows Ease Of Installation)	Lower To Frame	K200990 ‡	4
	Front Wheel Drive		K201083	2
Control Arm with Ball Joint				
1992	Quattro, (Lateral Link, R-Series)	Lower Rear	RK622877	2
Strut Bumper Bellows				
1992-1991	(Contains Bumper)		K90464	2
	(Original Equipment Type)		K201554	2
Sway Bar Link				
1992-1991	All Wheel Drive, (Full Ball Stud Provides 360 Degrees Of Smooth Rotation)		K750405 ‡	2
Track Bar Bushing				
1992-1991	Front Wheel Drive		K201066	2

AUDI-90

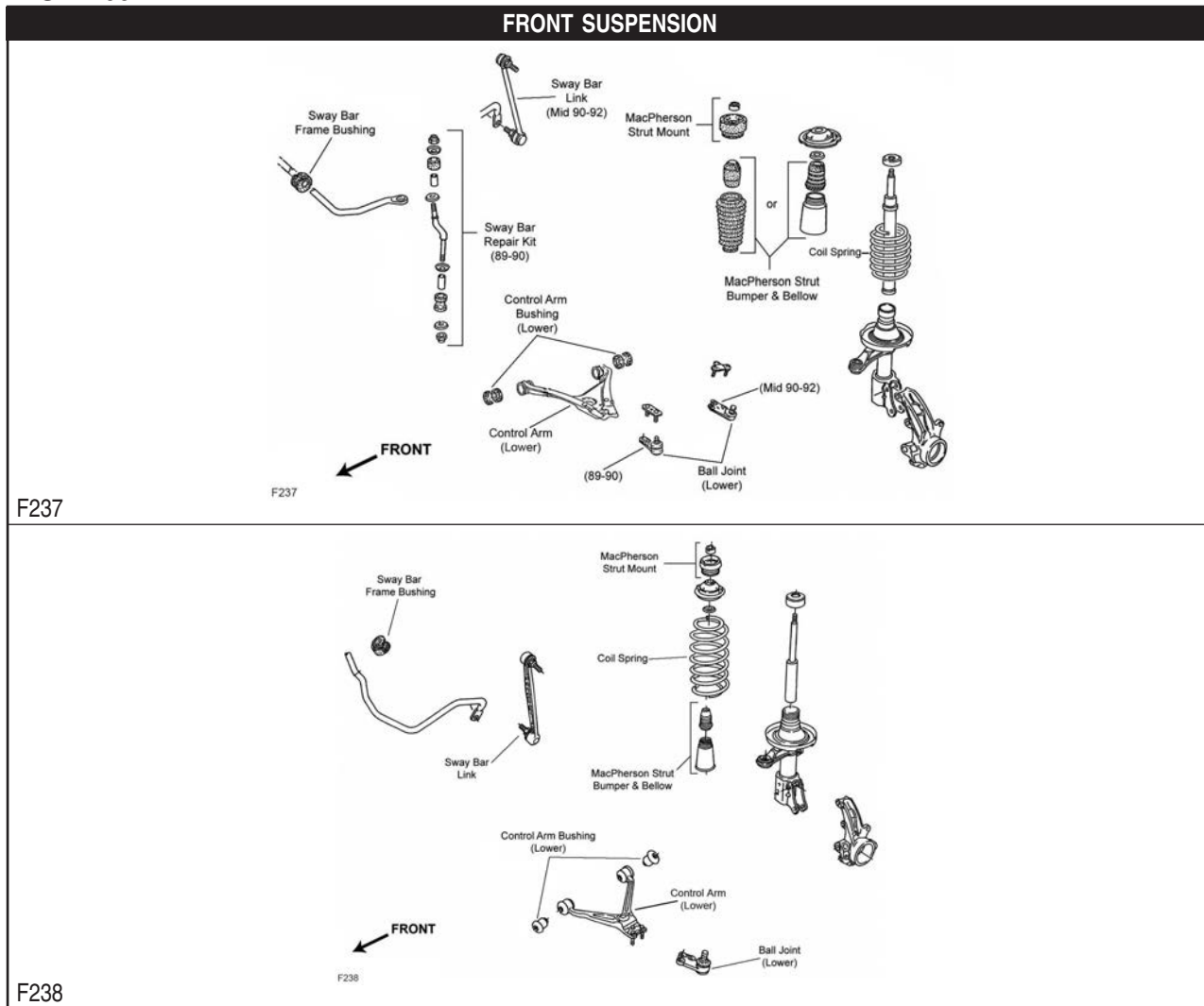

FRONT SUSPENSION (Cont.)					
Year	Model/Application	Part	P/C Qty	Figure	
Ball Joint					
1995-1993	(Design Allows Ease Of Installation) (Design Allows Ease Of Installation)	Left Lower Right Lower	K90504 ‡ K90503 ‡	1 1	F238 F238
1992-1991		Left Lower Right Lower	K500011 K500010	1 1	F237 F237
Control Arm Bushing					
1995-1993	(Design Allows Ease Of Installation)	Lower	K200983 ‡	4	F238
1992-1991	(Design Allows Ease Of Installation)	Lower	K200983 ‡	4	F237
Strut Bumper Bellows					
1995-1993	(Replacement Type, Contains Bumper)		K90461	2	F238
1992	From 9/91, (Contains Bumper) Thru 8/91, (Original Equipment Type) Thru 8/91, (Replacement Type, Contains Bumper)		K90461 K201593 K90460	2 2 2	F237 F237 F237
1991	(Original Equipment Type) (Replacement Type, Contains Bumper)		K201593 K90460	2 2	F237 F237
Sway Bar Link					
1995-1993	(Powdered Metal Gusher Brg. For Better Lubrication)		K750638 ‡	2	F238
1992	(Powdered Metal Gusher Brg. For Better Lubrication)		K750638 ‡	2	F237
1991	From VIN L-045-001, (Powdered Metal Gusher Brg. For Better Lubrication)		K750638 ‡	2	F237
STEERING					
S053					
Year	Model/Application	Part	P/C Qty	Figure	
Tie Rod Assembly					
1995-1991	(Adjustable Inner And Outer Tie Rod Assembly) (Adjustable Inner And Outer Tie Rod Assembly)	Left Right	ES2750 ES3707A	1 1	S053 S053
Tie Rod End					
1995-1991	(Powdered Metal Gusher Brg. For Better Lubrication)	Outer	ES2748 ‡	2	S053
REAR SUSPENSION					
Year	Model/Application	Part	P/C Qty	Figure	
Control Arm Bushing					
1995-1993	All Wheel Drive	Lower Rear Inner	K201098	2	
1992-1991	Front Wheel Drive	To Frame	K201083	2	
1991	All Wheel Drive, (Design Allows Ease Of Installation)	Lower	K200990 ‡	4	
Strut Bumper Bellows					
1995-1991	(Contains Bumper) (Original Equipment Type)		K90464 K201554	2 2	
Sway Bar Link					
1995-1993	All Wheel Drive All Wheel Drive	Left Right	K80951 K80952	1 1	
1991	All Wheel Drive, (Full Ball Stud Provides 360 Degrees Of Smooth Rotation)		K750405 ‡	2	
Track Bar Bushing					
1992-1991	Front Wheel Drive		K201066	2	

AUDI-90 Quattro

FRONT SUSPENSION

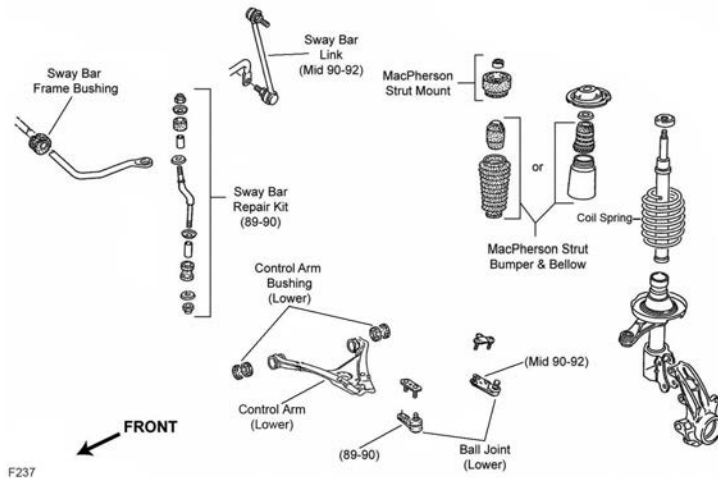

F237

Year	Model/Application	Part	P/C Qty	Figure
Sway Bar Link				
1992	(Powdered Metal Gusher Brg. For Better Lubrication)	K750638 ‡	2	F237

AUDI-100

FRONT SUSPENSION

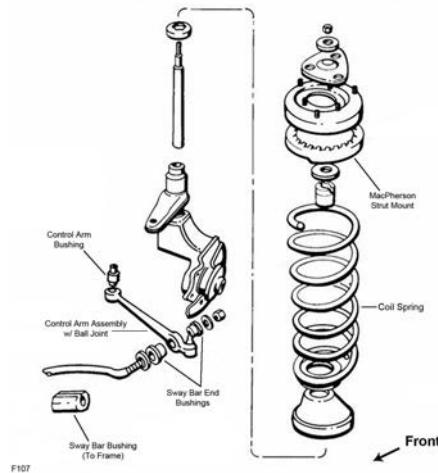

F107

Year	Model/Application	Part	P/C Qty	Figure	
Control Arm Bushing					
1994-1991	Lower Inner	K201044	2	F107	
Control Arm with Ball Joint					
1994-1992	(R-Series) Left Lower	RK90665	1	F107	
	(R-Series) Right Lower	RK90666	1	F107	
1991	(R-Series) Left Lower	RK90697	1	F107	
	(R-Series) Right Lower	RK90698	1	F107	
Strut Bumper Bellows					
1994-1991	(Contains Bumper) (Original Equipment Type)	K90464	2	F107	
		K201586	2	F107	
Strut Mount					
1994-1992	(Contains Bearing)	K90212	2	F107	
1991	(Contains Bearing) From 10/90	K9718	2	F107	
		K90212	2	F107	
Strut Rod Bushing					
1994-1992	(Design Allows Ease Of Installation)	To Arm	K200871 ‡	2	F107
Sway Bar Bushing					
1994-1992	4 Dr. Sedan	To Frame	K201130	1	F107

FRONT SUSPENSION (Cont.)

Year	Model/Application	Part	P/C Qty	Figure
Sway Bar Bushing				
1991	4 Dr. Sedan, 23mm Sway Bar Diameter	To Arm K201124	1	F107
	4 Dr. Sedan, 25mm Sway Bar Diameter	To Frame K201067	1	F107
		To Frame K201130	1	F107

STEERING

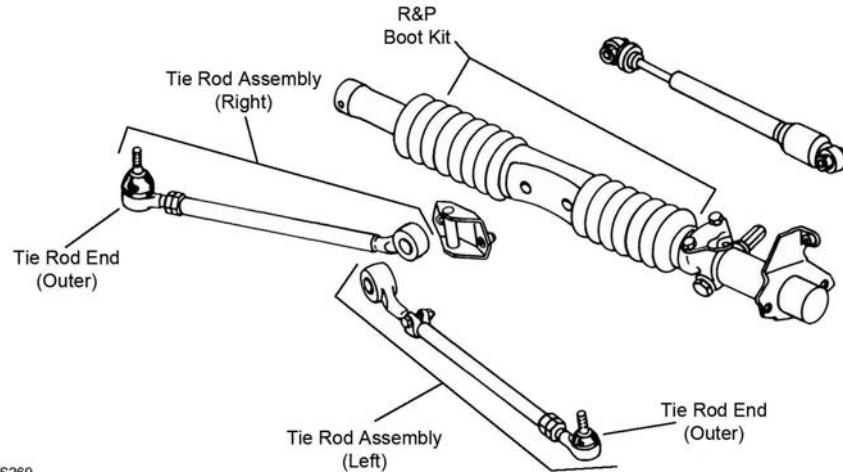

S269

S269

Year	Model/Application	Part	P/C Qty	Figure
Rack & Pinion Boot Kit				
1994-1991		K9360	1	S269
Tie Rod Assembly				
1994-1992	(Contains Both Inner And Outer, Contains Inner And Outer Ends)	Left ES3682A	1	S269
	(Contains Both Inner And Outer, Contains Inner And Outer Ends)	Right ES3683A	1	S269
Tie Rod End				
1994-1992	18mm Threads	Left Outer ES800021	1	S269
	18mm Threads	Right Outer ES800022	1	S269
1994-1991	16mm Threads, (Includes Wrench Flats For Easier Service)	Left Outer ES2753 ‡	1	S269
	16mm Threads, (Includes Wrench Flats For Easier Service)	Right Outer ES2752 ‡	1	S269
1991	14mm Threads	Left Outer ES3259	1	S269
	14mm Threads	Right Outer ES3260	1	S269

REAR SUSPENSION

Year	Model/Application	Part	P/C Qty	Figure
Control Arm Bushing				
1994-1991	All Wheel Drive	Lower Rear Inner K201098	2	
Strut Bumper Bellows				
1991	Except Self Leveling Suspension, Old Body Style, (Contains Bumper)	K90464	2	
Strut Mount				
1994-1991		K9844	2	
Sway Bar Link				
1994-1992	(Full Ball Stud Provides 360 Degrees Of Smooth Rotation)	K750406 ‡	2	
Track Bar Bushing				
1994-1991	Front Wheel Drive	K201066	2	

AUDI-200 Turbo

FRONT SUSPENSION

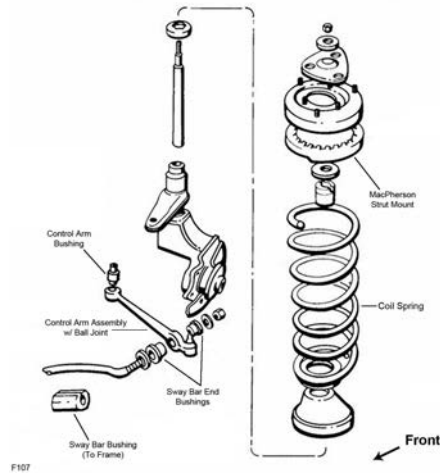

F107

Year	Model/Application	Part	P/C Qty	Figure
Control Arm with Ball Joint				
1991	From Chassis Serial Number 44M017382, (R-Series)	Left Lower	1	F107
	From Chassis Serial Number 44M017382, (R-Series)	Right Lower	1	F107
	Thru Chassis Serial Number 44M017381, (R-Series)	Left Lower	1	F107
	Thru Chassis Serial Number 44M017381, (R-Series)	Right Lower	1	F107
Strut Bumper Bellows				
1991	(Contains Bumper)	K90463	2	F107
	(Replacement Type, Contains Bumper)	K90460	2	F107
	All Wheel Drive, (Original Equipment Type)	K201421	2	F107
	Front Wheel Drive, (Original Equipment Type)	K201586	2	F107
Strut Mount				
1991	(Contains Bearing)	K9718	2	F107
Sway Bar Bushing				
1991	Front Wheel Drive	To Arm K201124 To Frame K201067	1 1	F107 F107

STEERING

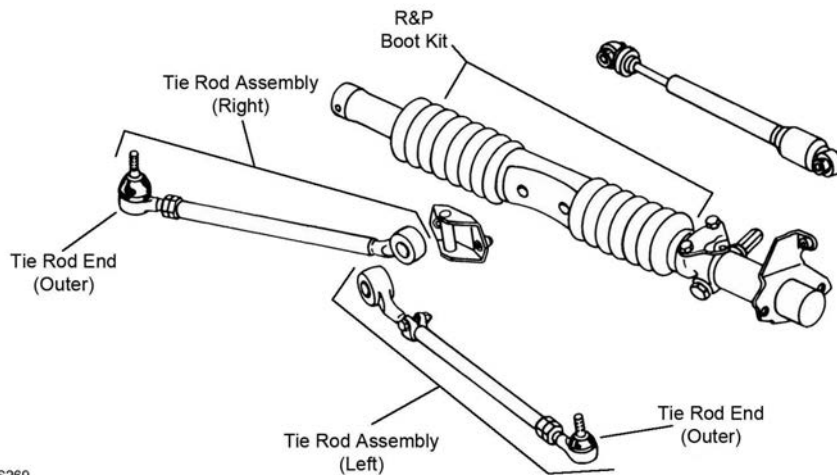

S269

S269

Year	Model/Application	Part	P/C Qty	Figure
Rack & Pinion Boot Kit				
1991		K9360	1	S269
Tie Rod End				
1991	14mm Threads	Left Outer	1	S269
	14mm Threads	Right Outer	1	S269
	16mm Threads, (Includes Wrench Flats For Easier Service)	Left Outer	1	S269
	16mm Threads, (Includes Wrench Flats For Easier Service)	Right Outer	1	S269

REAR SUSPENSION				
Year	Model/Application	Part	P/C Qty	Figure
Strut Mount				
1991		K9844	2	
Track Bar Bushing				
1991	Front Wheel Drive	K201066	2	

A3-AUDI

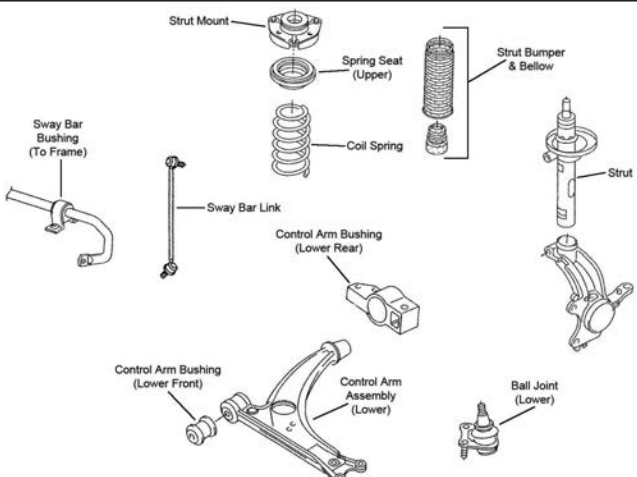
FRONT SUSPENSION					
					
F391					
Year	Model/Application	Part	P/C Qty	Figure	
Ball Joint					
2006	(For Vehicles With Aluminum Steering Knuckles Only)	Left Lower	K80662	1	F391
	(For Vehicles With Aluminum Steering Knuckles Only)	Right Lower	K80663	1	F391
Control Arm					
2006	Cast Iron Arm, Except Sport Suspension, (Contains Bushings, R-Series)	Left Lower	RK620140	1	F391
	Cast Iron Arm, Except Sport Suspension, (Contains Bushings, R-Series)	Right Lower	RK620142	1	F391
	Except Sport Suspension, Stamped Steel Arm, (R-Series)	Left Lower	RK620141	1	F391
	Except Sport Suspension, Stamped Steel Arm, (R-Series)	Right Lower	RK620143	1	F391
Control Arm Bushing					
2006	(Design Allows Ease Of Installation)	Lower Front	K200094 ‡	2	F391
Control Arm with Ball Joint					
2006	Sport Suspension, Stamped Steel Arm, (R-Series)	Left Lower	RK622867	1	F391
	Sport Suspension, Stamped Steel Arm, (R-Series)	Right Lower	RK622868	1	F391
Strut Bumper Bellows					
2006	(Replacement Type, Contains Bumper)		K90460	2	F391
Strut Mount					
2006	(Contains Bearing, Superior Rubber To Steel Bonding For Durability)		K160132 ‡	2	F391
Sway Bar Link					
2006	(Greaseable Socket Reduces Corrosion/Wear)		K80478 ‡	2	F391
Wheel Hub & Bearing Assembly					
2006	All Wheel Drive		513253	2	
	Front Wheel Drive		513262	2	

AUDI-A3 (Cont.)

STEERING

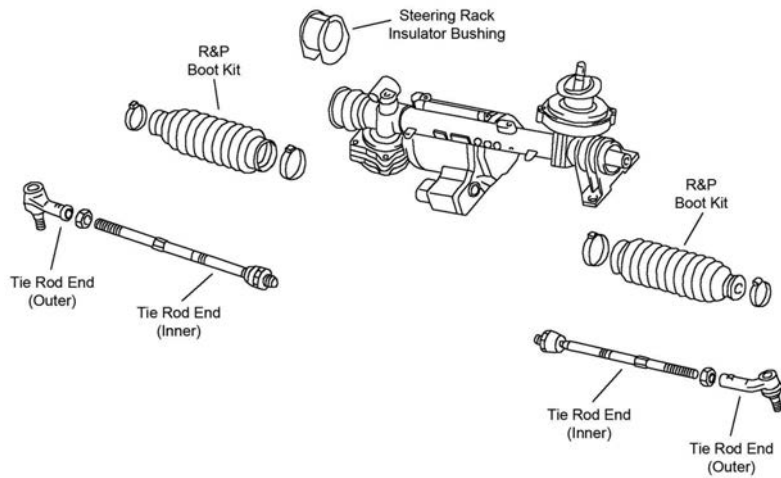

S309

Year	Model/Application	Part	P/C Qty	Figure
Tie Rod End				
2006	(Design Allows Ease Of Installation)	Left Outer	1	S309
	(Design Allows Ease Of Installation)	Right Outer	1	S309
	(Design Allows Ease Of Installation)	Inner	2	S309

REAR SUSPENSION

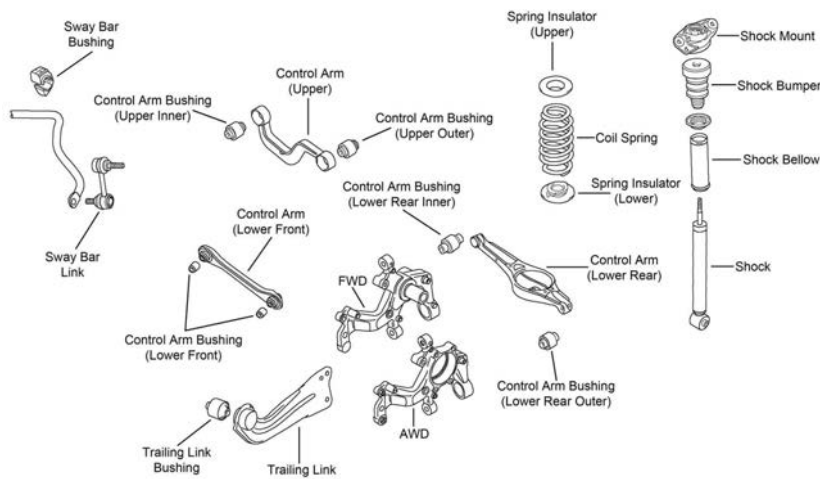

R206

Year	Model/Application	Part	P/C Qty	Figure
Control Arm				
2006	(R-Series)	Upper	2	R206
	(R-Series)	Lower Rear	2	R206
	(Lateral Link, R-Series)	Left Front Lower	1	R206
	(Lateral Link, R-Series)	Right Front Lower	1	R206
Shock Mount				
2006	(Design Allows Ease Of Installation)	K160272 ‡	2	R206
Strut Bumper Bellows				
2006		K201597	2	R206
Wheel Hub & Bearing Assembly				
2006	All Wheel Drive	513253	2	
	Front Wheel Drive	512336	2	

FRONT SUSPENSION

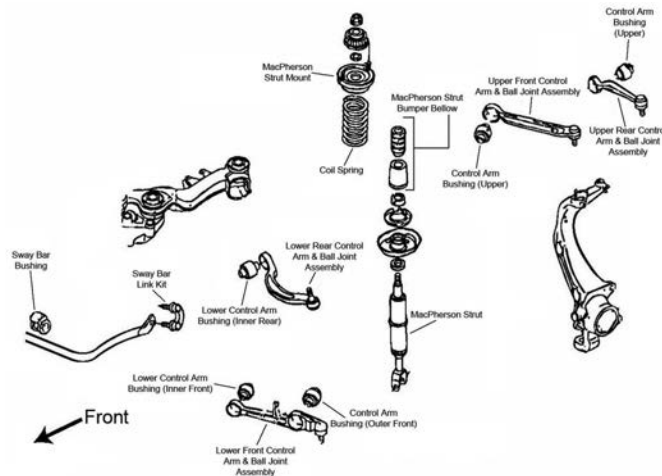

F040

Year	Model/Application	Part	P/C Qty	Figure
Control Arm Bushing				
2006	2 Dr. Convertible, (Design Allows Ease Of Installation)	Lower Rear Inner	K200097 ‡	2 F040
2006-1996	(Design Allows Ease Of Installation)	Lower Front Inner	K200096 ‡	2 F040
2005-1996	(Design Allows Ease Of Installation)	Lower Rear Inner	K200097 ‡	2 F040
2003-1996	(Design Allows Ease Of Installation)	Upper	K200098 ‡	4 F040
2002-1996	(Design Allows Ease Of Installation)	Lower Front Outer	K200095 ‡	2 F040
Control Arm with Ball Joint				
2006-2002	(R-Series)	Lower Front	RK80524	2 F040
2006-2001	(Full Ball Stud Provides 360 Degrees Of Smooth Rotation) (R-Series)	Left Front Upper	CK90497 ‡	1 F040
		Left Front Upper	RK90497	1 F040
		Right Front Upper	CK90498 ‡	1 F040
		Right Front Upper	RK90498	1 F040
2006-1998	Plus Or Minus 1.5 Degree Camber/Caster, (Adjustable, R-Series)	Upper	RK100092	2 F040
2006-1996	(Premium Bushings For Durability) (R-Series)	Left Rear Lower	CK80562 ‡	1 F040
		Left Rear Lower	RK80562	1 F040
2005-2000	(R-Series)	Left Rear Upper	CK80525	1 F040
		Left Rear Upper	RK80525	1 F040
		Right Rear Upper	CK80526	1 F040
		Right Rear Upper	RK80526	1 F040
2004-1999	Except Sport Suspension BV1, (Full Ball Stud Provides 360 Degrees Of Smooth Rotation) Except Sport Suspension BV1, (R-Series)	Left Front Upper	CK90497 ‡	1 F040
		Left Front Upper	RK90497	1 F040
2004-1996	(Premium Bushings For Durability) (R-Series)	Right Rear Lower	CK80563 ‡	1 F040
		Right Rear Lower	RK80563	1 F040
2001-1996	(Contains Bushings) (Contains Bushings, R-Series)	Lower Front	CK90494	2 F040
		Lower Front	RK90494	2 F040
2000-1999	Except Sport Suspension BV1, (Full Ball Stud Provides 360 Degrees Of Smooth Rotation) Except Sport Suspension BV1, (R-Series)	Right Front Upper	CK90498 ‡	1 F040
		Right Front Upper	RK90498	1 F040
1999	From VIN X200001 From VIN X200001, (R-Series) From VIN X20001, (R-Series) From VIN X20001, (R-Series) From VIN X20001 From VIN X20001, (R-Series) Thru VIN X199999, (R-Series)	Right Rear Upper	CK80526	1 F040
		Right Rear Upper	RK80526	1 F040
		Left Rear Upper	CK80525	1 F040
		Left Rear Upper	RK80525	1 F040
		Right Rear Upper	CK80526	1 F040
		Right Rear Upper	RK80526	1 F040
		Right Rear Upper	RK90700	1 F040
		Right Rear Upper	RK90700	1 F040
1998	4 Dr. Sedan, Front Wheel Drive, Thru Chassis Serial Number 8DW260129, (R-Series) 4 Dr. Station Wagon, Front Wheel Drive, Thru Chassis Serial Number 8DW260129, (R-Series)	Left Rear Upper	RK90699	1 F040
		Left Rear Upper	RK622878	1 F040
1998-1996	(Full Ball Stud Provides 360 Degrees Of Smooth Rotation) (R-Series) (Full Ball Stud Provides 360 Degrees Of Smooth Rotation) (R-Series) (R-Series)	Left Front Upper	CK90497 ‡	1 F040
		Left Front Upper	RK90497	1 F040
		Right Front Upper	CK90498 ‡	1 F040
		Right Front Upper	RK90498	1 F040
		Right Rear Upper	RK90700	1 F040
1997	All Wheel Drive, Thru Chassis Serial Number 8d-v-160000, (R-Series) 4 Dr. Sedan, Front Wheel Drive, From Chassis Serial Number 8d-v-152088, (R-Series)	Left Rear Upper	RK622878	1 F040
		Left Rear Upper	RK90699	1 F040

AUDI-A4 (Cont.)

FRONT SUSPENSION (Cont.)

Year	Model/Application	Part	P/C Qty	Figure
Control Arm with Ball Joint				
1997 (Cont.)	4 Dr. Sedan, Front Wheel Drive, Thru Chassis Serial Number 8d-v-152087, (R-Series)	Left Rear Upper	RK622878	1 F040
1996	(R-Series)	Left Rear Upper	RK622878	1 F040
Strut Bumper Bellows				
2006-1996	(Original Equipment Type)		K201411	2 F040
	(Replacement Type, Contains Bumper)		K90460	2 F040
Strut Mount				
2006-2002	(Bearing Not Included, Spacer Plate Only)		K160001	2 F040
Strut Spring Seat				
2001-1996	(Contains Insulator, Reduces Noise)	Upper	K160109 ‡	2 F040
Sway Bar Bushing				
2006		To Frame	K201343	1 F040
2001-1996	25mm Sway Bar Diameter, Except Sport Suspension	To Frame	K201021	1 F040
	27mm Sway Bar Diameter, Sport Suspension	To Frame	K201023	1 F040
Sway Bar Link				
2006-2002		Left	K80842	1 F040
		Right	K80843	1 F040
2001-1999		Left	K90513	1 F040
		Right	K90514	1 F040
2001-1996	(Contains Ball Studs To Accommodate Both Sides)		K90512	2 F040
1998	From Chassis Serial Number 8DW290001	Left	K90513	1 F040
	From Chassis Serial Number 8DW290001	Right	K90514	1 F040
Wheel Hub & Bearing Assembly				
2006-2002			512305	2

STEERING

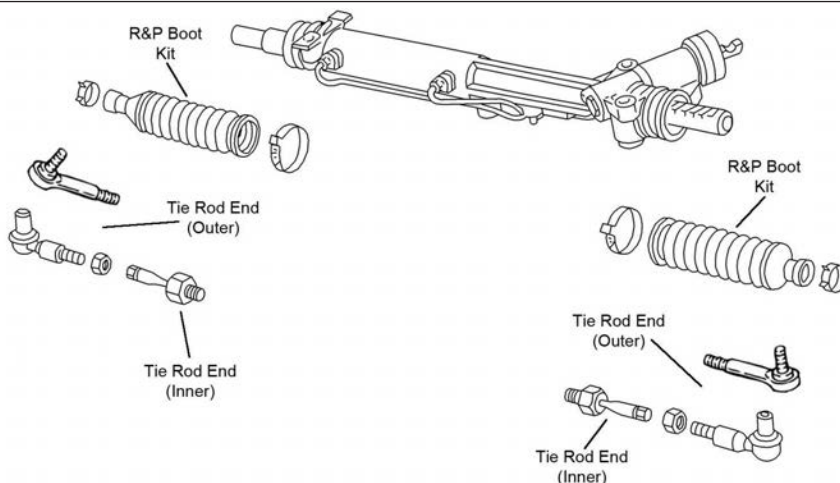
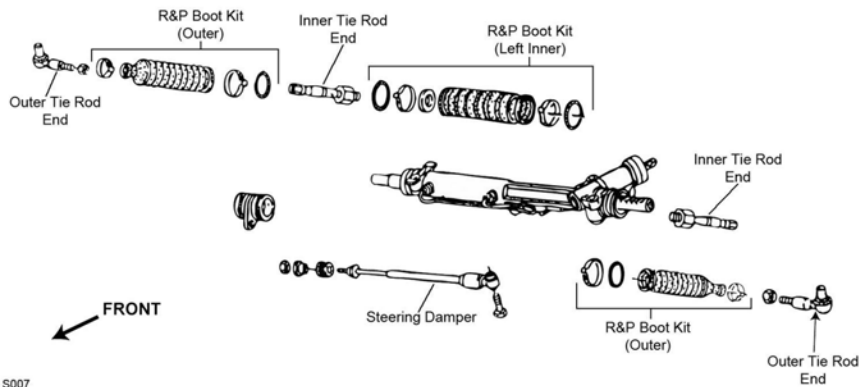

STEERING (Cont.)

Year	Model/Application	Part	P/C Qty	Figure
Rack & Pinion Boot Kit				
2006-2002	Koyo Design Rack And Pinion Gear	Right	K150319	1 S247
2001-1999		Left	K90439	1 S007
1998		Right	K90439	1 S007
Tie Rod Assembly				
2006-2002	Except Sport Suspension, (Contains Inner And Outer Ends) Except Sport Suspension, (Contains Inner And Outer Ends) Sport Suspension Sport Suspension	Left	ES800017A	1 S247
		Right	ES800017A	1 S247
		Left	ES800089A	1 S247
		Right	ES800089A	1 S247
2001-1996	(Contains Inner And Outer Ends)		ES3681A	2 S007
Tie Rod End				
2006-2005	(Powdered Metal Gusher Brg. For Better Lubrication) (Design Allows Ease Of Installation)	Outer	ES800269 ‡	2 S247
		Inner	EV800282 ‡	2 S247
2005	Thru Chassis Number 8H-5-014475, (Full Ball Stud Provides 360 Degrees Of Smooth Rotation)	Outer	ES3646 ‡	2 S247
2004-2002	(Full Ball Stud Provides 360 Degrees Of Smooth Rotation) (Full Ball Stud Provides 360 Degrees Of Smooth Rotation)	Outer	ES3646 ‡	2 S247
		Inner	EV440 ‡	2 S247
2001-1996	(Full Ball Stud Provides 360 Degrees Of Smooth Rotation) (Full Ball Stud Provides 360 Degrees Of Smooth Rotation)	Outer	ES3646 ‡	2 S007
		Inner	EV440 ‡	2 S007

REAR SUSPENSION

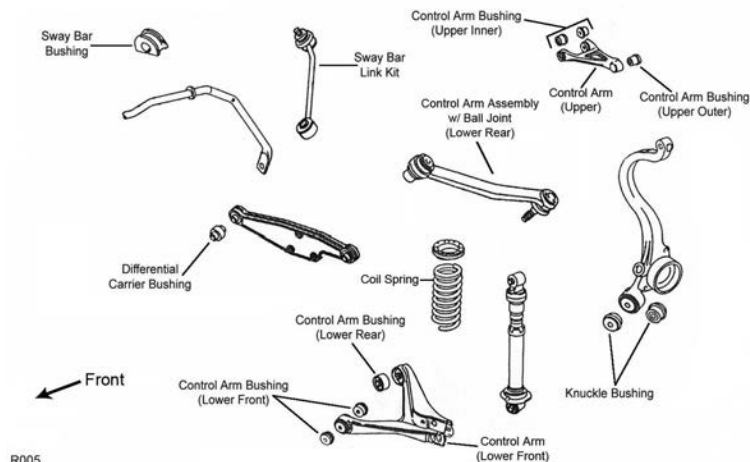

R005

Year	Model/Application	Part	P/C Qty	Figure
Control Arm				
2006-2004	(R-Series) (R-Series)	Left Upper	RK642640	1
		Right Upper	RK642641	1
2006-2002	(Lateral Link, R-Series)	Lower Rear	RK642647	2
2004	Thru 7/03, (R-Series) Thru 7/03, (R-Series)	Left Front Lower	RK642592	1
		Right Front Lower	RK642593	1
2003-2002	(R-Series) (R-Series)	Left Front Lower	RK642592	1
		Right Front Lower	RK642593	1
Control Arm Bushing				
2001-1996	Front Wheel Drive	To Frame	K201099	2
Control Arm with Ball Joint				
2001-1996	All Wheel Drive, (Lateral Link, R-Series)	Lower Rear	RK622877	2 R005
Shock Hardware Kit				
2001-1996	Front Wheel Drive		K90242	2
Strut Bumper Bellows				
2006	4 Dr. Sedan, 4 Dr. Station Wagon, (Original Equipment Type) 4 Dr. Sedan, 4 Dr. Station Wagon, (Replacement Type, Contains Bumper)		K150273	2
			K90466	2
2006-2003	2 Dr. Convertible		K201597	2
2005	4 Dr. Sedan, 4 Dr. Station Wagon, Except Sport Suspension, Thru 12/04 4 Dr. Sedan, 4 Dr. Station Wagon, From 1/05, (Original Equipment Type) 4 Dr. Sedan, 4 Dr. Station Wagon, From 1/05, (Replacement Type, Contains Bumper) 4 Dr. Sedan, 4 Dr. Station Wagon, Sport Suspension, Thru 12/04		K201556	2
			K150273	2
			K90466	2
			K201597	2
2004-2003	4 Dr. Sedan, 4 Dr. Station Wagon, Except Sport Suspension 4 Dr. Sedan, 4 Dr. Station Wagon, Sport Suspension		K201556	2
			K201597	2

AUDI-A4 (Cont.)

REAR SUSPENSION (Cont.)

Year	Model/Application	Part	P/C Qty	Figure
Strut Bumper Bellows				
2002	Except Sport Suspension Sport Suspension	K201556 K201597	2 2	
2001-2000	Front Wheel Drive	K201556	2	
1999-1996	Front Wheel Drive	K201597	2	
Strut Mount				
2006-2002	(Design Allows Ease Of Installation)	K160316 ‡	2	
Strut Mount Insulator				
2006-2002	(Bushing Only)	K90244	2	
Sway Bar Link				
2006-2002	(Standard Design)	K80480 ‡	2	
2001-1996	All Wheel Drive All Wheel Drive	Left Right	1 1	R005 R005
Wheel Hub & Bearing Assembly				
2006-2002		512231	2	

AUDI-A6

FRONT SUSPENSION

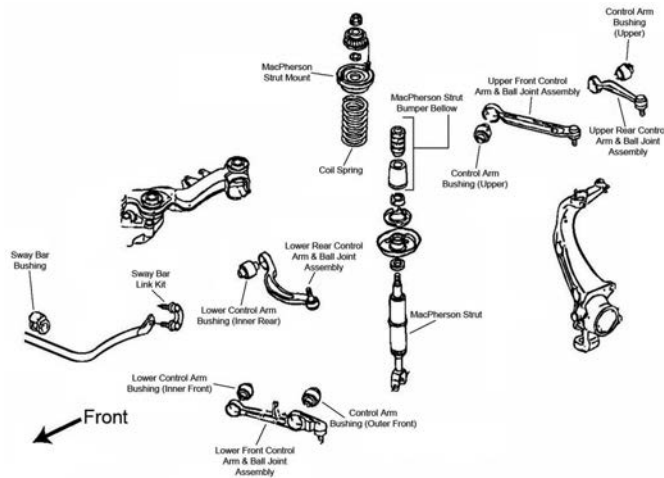

F040

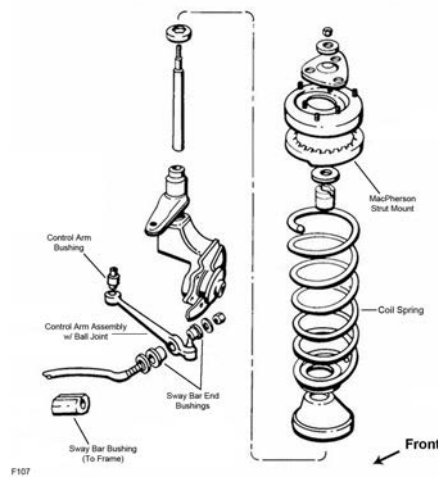

F107

Year	Model/Application	Part	P/C Qty	Figure
Control Arm Bushing				
2006-1999	(Design Allows Ease Of Installation)	Upper	K200098 ‡	4 F040
2004-1999	(Design Allows Ease Of Installation)	Lower Front Inner	K200096 ‡	2 F040
	(Design Allows Ease Of Installation)	Lower Front Outer	K200095 ‡	2 F040
	(Design Allows Ease Of Installation)	Lower Rear Inner	K200097 ‡	2 F040

FRONT SUSPENSION (Cont.)					
Year	Model/Application	Part	P/C Qty	Figure	
Control Arm Bushing					
1998	AFC SOHC	Lower Inner	K201044	2	F107
	AHA DOHC, (Design Allows Ease Of Installation)	Upper	K200098 ‡	4	F040
	AHA DOHC, (Design Allows Ease Of Installation)	Lower Front Inner	K200096 ‡	2	F040
	AHA DOHC, (Design Allows Ease Of Installation)	Lower Front Outer	K200095 ‡	2	F040
	AHA DOHC, (Design Allows Ease Of Installation)	Lower Rear Inner	K200097 ‡	2	F040
1997-1995		Lower Inner	K201044	2	F107
Control Arm with Ball Joint					
2006	(Contains Bushings, Greaseable Socket Reduces Corrosion/Wear)	Left Rear Upper	CK620621 ‡	1	F040
	(R-Series)	Left Rear Upper	RK620621	1	F040
	(Contains Bushing, Greaseable Socket Reduces Corrosion/Wear)	Right Rear Upper	CK620620 ‡	1	F040
	(R-Series)	Right Rear Upper	RK620620	1	F040
2006-2005	(R-Series)	Lower Front	RK620452	2	F040
	(Contains Bushing, Powdered Metal Gusher Brg. For Better Lubrication)	Left Front Upper	CK620618 ‡	1	F040
	(R-Series)	Left Front Upper	RK620618	1	F040
	(R-Series)	Left Rear Lower	RK620450	1	F040
	(Contains Bushing, Powdered Metal Gusher Brg. For Better Lubrication)	Right Front Upper	CK620619 ‡	1	F040
	(R-Series)	Right Front Upper	RK620619	1	F040
	(R-Series)	Right Rear Lower	RK620451	1	F040
2005-1998	(R-Series)	Left Rear Upper	CK80525	1	F040
	(R-Series)	Left Rear Upper	RK80525	1	F040
	(R-Series)	Right Rear Upper	CK80526	1	F040
	(R-Series)	Right Rear Upper	RK80526	1	F040
2004-2001	V6 Cyl, 16" Wheels, (Contains Bushings)	Lower Front	CK90494	2	F040
	V6 Cyl, 16" Wheels, (Contains Bushings, R-Series)	Lower Front	RK90494	2	F040
	V8 Cyl, 17" Or 18" Wheels, (R-Series)	Lower Front	RK80556	2	F040
2004-1999	(Premium Bushings For Durability)	Left Rear Lower	CK80562 ‡	1	F040
	(R-Series)	Left Rear Lower	RK80562	1	F040
2004-1998	(Full Ball Stud Provides 360 Degrees Of Smooth Rotation)	Left Front Upper	CK90497 ‡	1	F040
	(R-Series)	Left Front Upper	RK90497	1	F040
	(Full Ball Stud Provides 360 Degrees Of Smooth Rotation)	Right Front Upper	CK90498 ‡	1	F040
	(R-Series)	Right Front Upper	RK90498	1	F040
	(Premium Bushings For Durability)	Right Rear Lower	CK80563 ‡	1	F040
	(R-Series)	Right Rear Lower	RK80563	1	F040
	Plus Or Minus 1.5 Degree Camber/Caster, (Adjustable, R-Series)	Upper	RK100092	2	F040
2000-1999	(Contains Bushings)	Lower Front	CK90494	2	F040
	(Contains Bushings, R-Series)	Lower Front	RK90494	2	F040
1998	AFC SOHC, (R-Series)	Left Lower	RK90665	1	F107
	AFC SOHC, (R-Series)	Right Lower	RK90666	1	F107
	AHA DOHC, (Contains Bushings)	Lower Front	CK90494	2	F040
	AHA DOHC, (Contains Bushings, R-Series)	Lower Front	RK90494	2	F040
	AHA DOHC, (Premium Bushings For Durability)	Left Rear Lower	CK80562 ‡	1	F040
	AHA DOHC, (R-Series)	Left Rear Lower	RK80562	1	F040
1997-1995	(R-Series)	Left Lower	RK90665	1	F107
	(R-Series)	Right Lower	RK90666	1	F107
Strut Bumper Bellows					
2006-2005	Except Air Suspension, (Original Equipment Type)		K201411	2	F040
	Except Air Suspension, (Replacement Type, Contains Bumper)		K90460	2	F040
2004-1998	(Original Equipment Type)		K201411	2	F040
	(Replacement Type, Contains Bumper)		K90460	2	F040
1997-1995	(Contains Bumper)		K90464	2	F107
	(Original Equipment Type)		K201586	2	F107
Strut Mount					
2006-2005	(Bearing Not Included, Spacer Plate Only)		K160001	2	F040
1997-1995	(Contains Bearing)		K90212	2	F107
Strut Rod Bushing					
1998	AFC SOHC, (Design Allows Ease Of Installation)	To Arm	K200871 ‡	2	F107
1997-1995	(Design Allows Ease Of Installation)	To Arm	K200871 ‡	2	F107
Strut Spring Seat					
2004-1998	(Contains Insulator, Reduces Noise)	Upper	K160109 ‡	2	F040
1997-1996	(Contains Insulator, Reduces Noise)	Upper	K160109 ‡	2	
Sway Bar Bushing					
2006-2005		To Frame	K201343	1	F040
2004-1999	27mm Sway Bar Diameter	To Frame	K201023	1	F040
1998	AHA DOHC, 27mm Sway Bar Diameter	To Frame	K201023	1	F040
1997-1995	Front Wheel Drive, Except Sport Suspension	To Frame	K201130	1	F107

AUDI-A6 (Cont.)

FRONT SUSPENSION (Cont.)

Year	Model/Application	Part	P/C Qty	Figure	
Sway Bar Link					
2006-2005		K80481	2	F040	
2004-1999		Left	K90513	1	F040
		Right	K90514	1	F040
1998	AHA DOHC AHA DOHC	Left	K90513	1	F040
		Right	K90514	1	F040
Wheel Bearing Assembly					
2006-2005	V6 Cyl	513227	2		
	V8 Cyl	513227	2		
Wheel Hub & Bearing Assembly					
2004-2000		512305	2		

STEERING

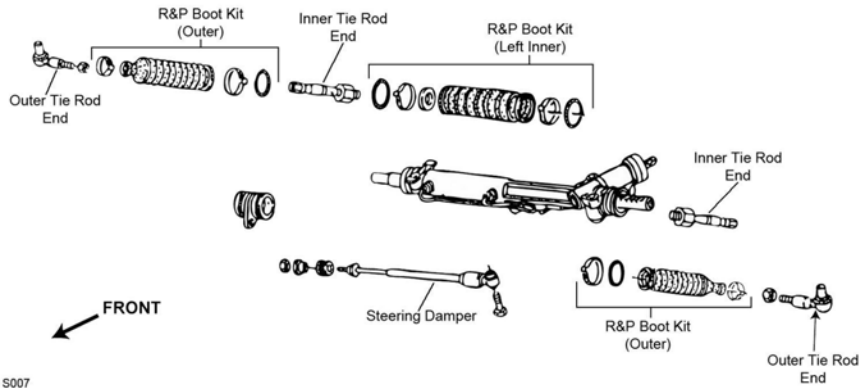

S007

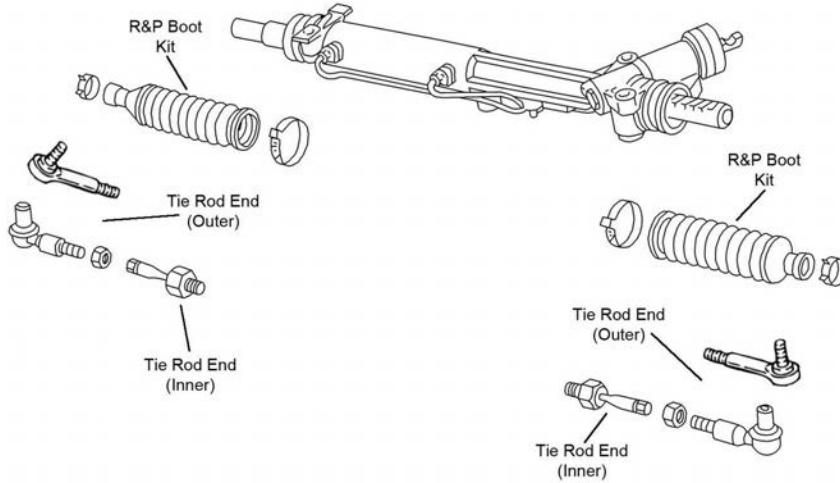

S247

STEERING (Cont.)

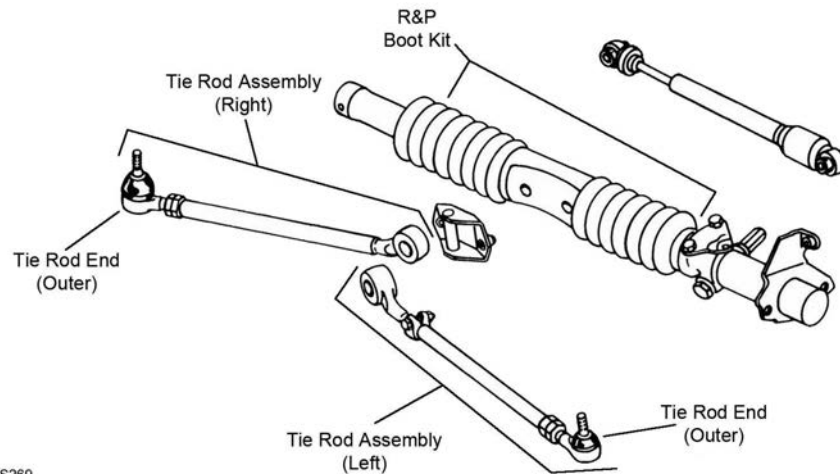

S269

S269

Year	Model/Application	Part	P/C Qty	Figure
Rack & Pinion Boot Kit				
2006		K150319	2	S247
2001-2000		Left K90439	1	S247
1999		Left K90439	1	S007, S247
1998	AHA DOHC, From Chassis Serial Number 4B-W-000001	Left K90439	1	S007
1997-1995		K9360	1	S269
Tie Rod Assembly				
2002	(Contains Inner And Outer Ends)	ES3681A	2	S247
2001-1999	(Contains Inner And Outer Ends)	ES3681A	2	S007
1998	From Chassis Serial Number 4B-W-000001, (Contains Inner And Outer Ends)	ES3681A	2	S007
	Thru Chassis Serial Number 4A-W-005000, (Contains Inner And Outer Ends)	Left ES3682A	1	S269
	Thru Chassis Serial Number 4A-W-005000, (Contains Inner And Outer Ends)	Right ES3683A	1	S269
1997-1995	(Adjustable Inner And Outer Tie Rod Assembly, Contains Inner And Outer Ends)	Left ES800817A ‡	1	S269
	(Contains Inner And Outer Ends)	Left ES3682A	1	S269
	(Adjustable Inner And Outer Tie Rod Assembly, Contains Inner And Outer Ends)	Right ES800816A ‡	1	S269
	(Contains Inner And Outer Ends)	Right ES3683A	1	S269
Tie Rod End				
2006-2005	(Design Allows Ease Of Installation)	Inner EV800389 ‡	2	S247
2006-2004	(Powdered Metal Gusher Brg. For Better Lubrication)	Outer ES800269 ‡	2	S247
2004-2000	(Full Ball Stud Provides 360 Degrees Of Smooth Rotation)	Inner EV440 ‡	2	S247
2003	From Chassis 4B-3-011-545, (Powdered Metal Gusher Brg. For Better Lubrication)	Outer ES800269 ‡	2	S247
	Thru Chassis 4B-3-011-544, Except Sport Suspension, (Full Ball Stud Provides 360 Degrees Of Smooth Rotation)	Outer ES3646 ‡	2	S247
	Thru Chassis 4B-3-011-544, Sport Suspension, (Powdered Metal Gusher Brg. For Better Lubrication)	Outer ES800269 ‡	2	S247
2002	Except Sport Suspension, (Full Ball Stud Provides 360 Degrees Of Smooth Rotation)	Outer ES3646 ‡	2	S247
	Sport Suspension, (Powdered Metal Gusher Brg. For Better Lubrication)	Outer ES800269 ‡	2	S247
2001-2000	(Full Ball Stud Provides 360 Degrees Of Smooth Rotation)	Outer ES3646 ‡	2	S247
1999	(Full Ball Stud Provides 360 Degrees Of Smooth Rotation)	Outer ES3646 ‡	2	S007, S247
	(Full Ball Stud Provides 360 Degrees Of Smooth Rotation)	Inner EV440 ‡	2	S007, S247
1998	Thru Chassis Serial Number 4A-W-005000, 16mm Threads, (Includes Wrench Flats For Easier Service)	Left Outer ES2753 ‡	1	S269
	Thru Chassis Serial Number 4A-W-005000, 16mm Threads, (Includes Wrench Flats For Easier Service)	Right Outer ES2752 ‡	1	S269
	Front Wheel Drive, 18mm Threads	Right Outer ES800022	1	S269
	AFC SOHC, AHA DOHC, From Chassis Serial Number 4B-W-000001, (Full Ball Stud Provides 360 Degrees Of Smooth Rotation)	Inner EV440 ‡	2	S007
1998-1995	18mm Threads	Left Outer ES800021	1	S269
1997-1995	16mm Threads, (Includes Wrench Flats For Easier Service)	Left Outer ES2753 ‡	1	S269
	16mm Threads, (Includes Wrench Flats For Easier Service)	Right Outer ES2752 ‡	1	S269
	18mm Threads	Right Outer ES800022	1	S269
REAR SUSPENSION				
Year	Model/Application	Part	P/C Qty	Figure
Control Arm				
2006	Air Suspension, (R-Series)	Upper RK642504	2	
	Air Suspension, (R-Series)	Left Front Lower RK642501	1	

AUDI-A6 (Cont.)

REAR SUSPENSION (Cont.)

Year	Model/Application	Part	P/C Qty	Figure
Control Arm				
2006 (Cont.)	Air Suspension, (R-Series)	Right Front Lower	RK642502	1
2006-2005	Coil Spring Suspension, (R-Series)	Upper	RK642503	2
2004-1998	4 Dr. Sedan, (R-Series)	Upper	RK642594	2
Control Arm Bushing				
1998	AFC SOHC, All Wheel Drive	Lower Rear Inner	K201098	2
1997-1995	Avant Quattro, Quattro	Lower Rear Inner	K201098	2
Strut Bumper Bellows				
2006-2005	(Original Equipment Type) (Replacement Type, Contains Bumper)		K150273 K90466	2 2
2004-1998	Air Suspension, (Contains Bumper) Front Wheel Drive, Except Air Suspension		K90461 K201556	2 2
1997-1995	4 Dr. Sedan, (Contains Bumper)		K90461	2
Strut Mount				
2006-1998	(Design Allows Ease Of Installation)		K160316 ‡	2
1997-1995	All Wheel Drive, Except Sway Bar Equipped Vehicles Front Wheel Drive		K9844 K9844	2 2
Strut Mount Insulator				
2006-2005	(Bushing Only)		K90244	2
2004-1998	Front Wheel Drive, (Bushing Only)		K90244	2
Sway Bar Link				
2006-2005	Air Suspension, (Link Only, Full Ball Stud Provides 360 Degrees Of Smooth Rotation) Coil Spring Rear Suspension, (Link Only, Full Ball Stud Provides 360 Degrees Of Smooth Rotation)		K750129 ‡ K750128 ‡	2 2
2004-1999	All Wheel Drive		K80699	2
1998	AHA DOHC, All Wheel Drive		K80699	2
1997-1995	(Full Ball Stud Provides 360 Degrees Of Smooth Rotation)		K750406 ‡	2
Track Bar Bushing				
1998	AFC SOHC, Front Wheel Drive		K201066	2
1997-1995	Avant, Base Model		K201066	2
Wheel Bearing Assembly				
2006-2005	All Wheel Drive		513227	2
Wheel Hub & Bearing Assembly				
2006	Front Wheel Drive		512426	2
2004-1998			512187	2

AUDI-A8

FRONT SUSPENSION

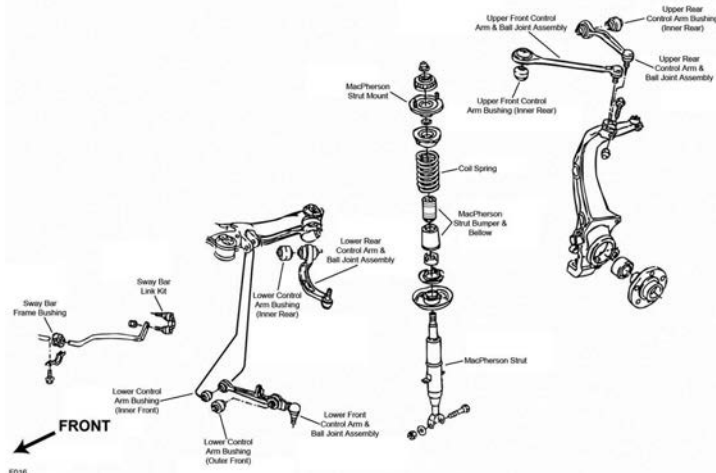

F016

FRONT SUSPENSION (Cont.)

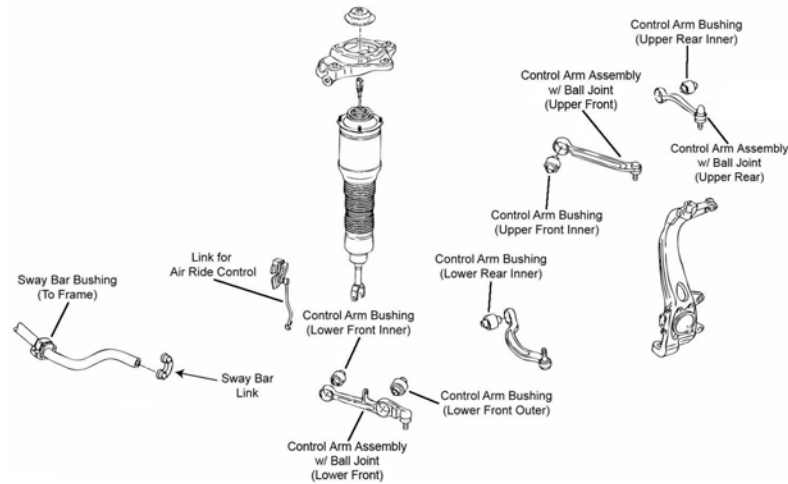

F330

Year	Model/Application	Part	P/C Qty	Figure
Control Arm Bushing				
2006-2004	(Design Allows Ease Of Installation)	Upper	K200098 ‡	4 F330
2004	(Design Allows Ease Of Installation)	Lower Front Inner	K200096 ‡	2 F330
	(Design Allows Ease Of Installation)	Lower Front Outer	K200095 ‡	2 F330
2003-1997	(Design Allows Ease Of Installation)	Upper Front	K200099 ‡	2 F016
	(Design Allows Ease Of Installation)	Upper Rear	K200098 ‡	2 F016
	(Design Allows Ease Of Installation)	Lower Front Inner	K200096 ‡	2 F016
	(Design Allows Ease Of Installation)	Lower Front Outer	K200095 ‡	2 F016
	(Design Allows Ease Of Installation)	Lower Rear Inner	K200097 ‡	2 F016
Control Arm with Ball Joint				
2006-2004	(R-Series)	Lower Front	RK620453	2 F330
	(Contains Bushing, Powdered Metal Gusher Brg. For Better Lubrication)	Left Front Upper	CK620618 ‡	1 F330
	(R-Series)	Left Front Upper	RK620618	1 F330
	(R-Series)	Left Rear Lower	RK620454	1 F330
	(Contains Bushings, Greaseable Socket Reduces Corrosion/Wear)	Left Rear Upper	CK620621 ‡	1 F330
	(R-Series)	Left Rear Upper	RK620621	1 F330
	(Contains Bushing, Powdered Metal Gusher Brg. For Better Lubrication)	Right Front Upper	CK620619 ‡	1 F330
	(R-Series)	Right Front Upper	RK620619	1 F330
	(R-Series)	Right Rear Lower	RK620455	1 F330
	(Contains Bushing, Greaseable Socket Reduces Corrosion/Wear)	Right Rear Upper	CK620620 ‡	1 F330
	(R-Series)	Right Rear Upper	RK620620	1 F330
2003-2000	(R-Series)	Lower Front	RK80556	2 F016
2003-1997	(Premium Bushings For Durability)	Left Rear Lower	CK80562 ‡	1 F016
	(R-Series)	Left Rear Lower	RK80562	1 F016
	(R-Series)	Left Rear Upper	RK90699	1 F016
	(Premium Bushings For Durability)	Right Rear Lower	CK80563 ‡	1 F016
	(R-Series)	Right Rear Lower	RK80563	1 F016
	(R-Series)	Right Rear Upper	RK90700	1 F016
1999-1997	(R-Series)	Upper Front	RK620716	2 F016
	(Contains Bushings)	Lower Front	CK90494	2 F016
	(Contains Bushings, R-Series)	Lower Front	RK90494	2 F016
Strut Bumper Bellows				
2003-1997	(Original Equipment Type)		K201411	2 F016
	(Replacement Type, Contains Bumper)		K90460	2 F016
Sway Bar Bushing				
2003-2000	25mm Sway Bar Diameter	To Frame	K201021	1 F016
	27mm Sway Bar Diameter	To Frame	K201023	1 F016
1999-1997	All Wheel Drive, 27mm Sway Bar Diameter	To Frame	K201023	1 F016
	Front Wheel Drive, 25mm Sway Bar Diameter	To Frame	K201021	1 F016
	Front Wheel Drive, 27mm Sway Bar Diameter	To Frame	K201023	1 F016
Sway Bar Link				
2006-2004			K80481	2 F330
2003-1997			K80483	2 F016
Wheel Hub & Bearing Assembly				
2003-2000			512305	2
1999	2nd Design		512305	2

AUDI-A8 (Cont.)

STEERING

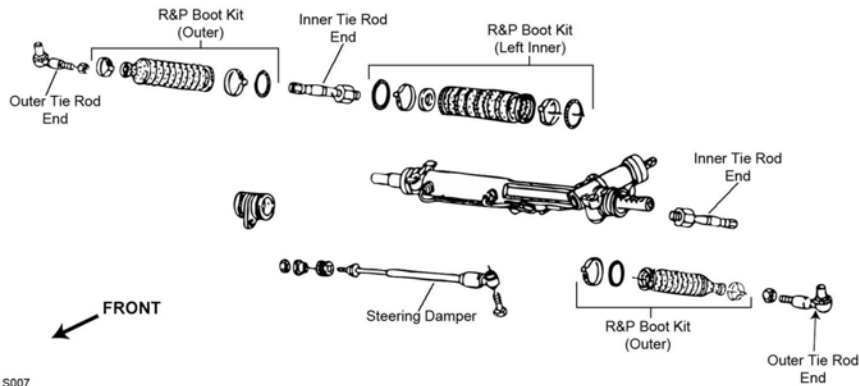

S007

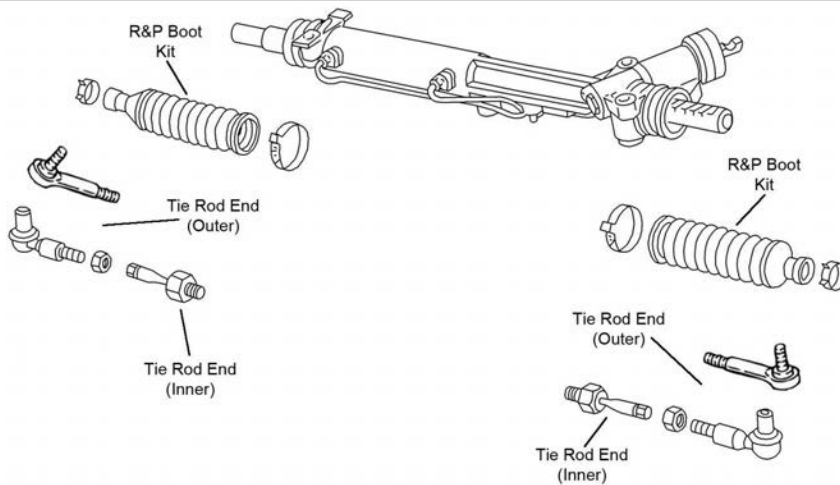

S247

Year	Model/Application	Part	P/C Qty	Figure	
Rack & Pinion Boot Kit					
2006-2004		K150319	2	S247	
2003-2000		Left K90439	1	S247	
Tie Rod Assembly					
2003-2000	(Contains Inner And Outer Ends)	ES3681A	2	S247	
1999-1997	(Contains Inner And Outer Ends)	ES3681A	2	S007	
Tie Rod End					
2006-2004	(Design Allows Ease Of Installation)	Outer	ES800680	2	S247
		Inner	EV800393 ‡	2	S247
2003-2000	(Full Ball Stud Provides 360 Degrees Of Smooth Rotation) Except Servotronic, (Full Ball Stud Provides 360 Degrees Of Smooth Rotation)	Inner	EV440 ‡	2	S247
		Outer	ES3646 ‡	2	S247
1999-1997	(Full Ball Stud Provides 360 Degrees Of Smooth Rotation) Except Servotronic, (Full Ball Stud Provides 360 Degrees Of Smooth Rotation)	Inner	EV440 ‡	2	S007
		Outer	ES3646 ‡	2	S007

REAR SUSPENSION

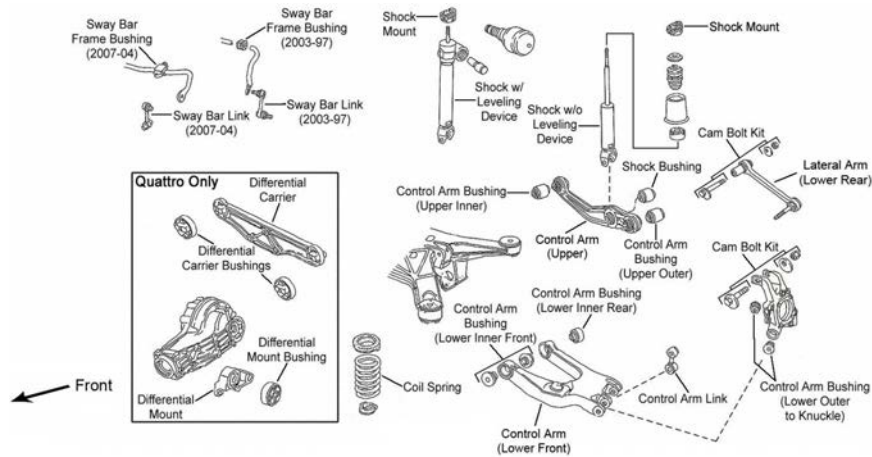

R020

Year	Model/Application	Part	P/C Qty	Figure	
Control Arm					
2006-2004	(R-Series)	Upper	RK642498	2	R020
	(R-Series)	Left Lower	RK642499	1	R020
	(R-Series)	Right Lower	RK642500	1	R020
2003-1997	(Lateral Link, R-Series)	Lower Rear	RK641317	1	R020
Control Arm Bushing					
2003-1997		Lower Rear Inner	K201098	2	R020
Lateral Arm					
2006	(R-Series)		RK642366	2	R020
Sway Bar Link					
2006-2004	(Link Only, Full Ball Stud Provides 360 Degrees Of Smooth Rotation)	Inner	K750316 ‡	2	R020
2006-1997	(Control Arm Link)	Left Outer	K80429	1	R020
	(Control Arm Link)	Right Outer	K80430	1	R020
2003-1997	(Link With Sockets, Full Ball Stud Provides 360 Degrees Of Smooth Rotation)	Inner	K80564 ‡	2	R020
1996	Front Wheel Drive, (Link With Sockets, Full Ball Stud Provides 360 Degrees Of Smooth Rotation)	Inner	K80564 ‡	2	R020
Wheel Bearing Assembly					
2006-2004	45mm / 43mm Bearing ID		513227	2	
	47mm / 45mm Bearing ID		513353	2	
Wheel Hub & Bearing Assembly					
2003-2000			512305	2	

Allroad-AUDI

FRONT SUSPENSION

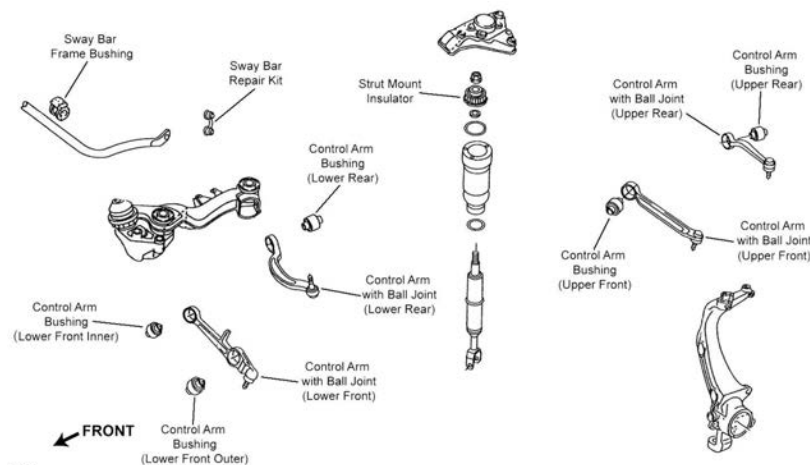

F236

AUDI-Allroad (Cont.)

FRONT SUSPENSION (Cont.)

Year	Model/Application	Part	P/C Qty	Figure	
Control Arm Bushing					
2005-2001	(Design Allows Ease Of Installation) (Design Allows Ease Of Installation) (Design Allows Ease Of Installation)	Upper Lower Front Outer Lower Rear Inner	4 2 2	F236 F236 F236	
2004-2001	(Design Allows Ease Of Installation)	Lower Front Inner	2	F236	
Control Arm with Ball Joint					
2005-2001	(R-Series) (Full Ball Stud Provides 360 Degrees Of Smooth Rotation) (R-Series) (R-Series) (R-Series) (Full Ball Stud Provides 360 Degrees Of Smooth Rotation) (R-Series) (R-Series) (R-Series) Plus Or Minus 1.5 Degree Camber/Caster, (Adjustable, R-Series)	Lower Front Left Front Upper Left Front Upper Left Rear Lower Left Rear Upper Left Rear Upper Right Front Upper Right Front Upper Right Rear Lower Right Rear Upper Right Rear Upper Upper	RK622850 CK90497 ‡ RK90497 RK622222 CK80525 RK80525 CK90498 ‡ RK90498 RK622223 CK80526 RK80526 RK100092	2 1 1 1 1 1 1 1 1 1 1 2	F236 F236 F236 F236 F236 F236 F236 F236 F236 F236 F236
Sway Bar Bushing					
2005-2001	27mm Sway Bar Diameter	To Frame	K201023	1 F236	
Sway Bar Link					
2005-2001			K80483	2 F236	

STEERING

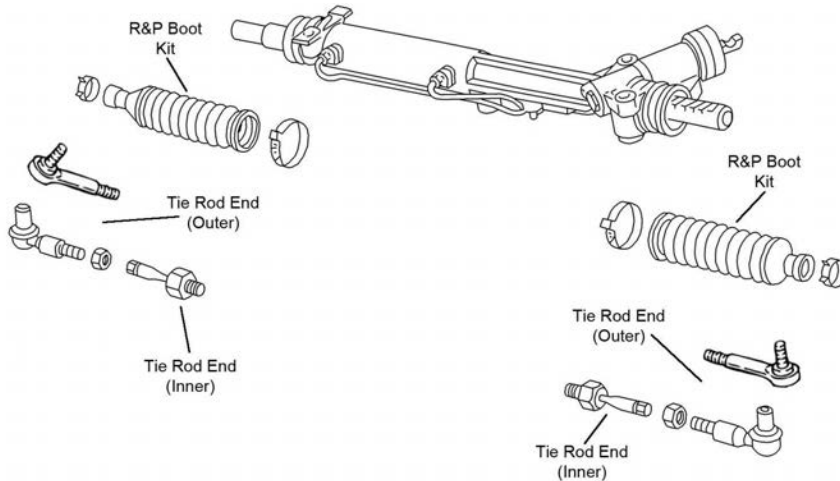

S247

Year	Model/Application	Part	P/C Qty	Figure
Rack & Pinion Boot Kit				
2003-2001		Left	K90439	1 S247
Tie Rod Assembly				
2005-2001	(Contains Inner And Outer Ends)		ES3681A	2 S247
Tie Rod End				
2005-2003	(Powdered Metal Gusher Brg. For Better Lubrication)	Outer	ES800269 ‡	2 S247
2005-2001	(Full Ball Stud Provides 360 Degrees Of Smooth Rotation)	Inner	EV440 ‡	2 S247
2002	From Chassis 4B-2-150001, (Powdered Metal Gusher Brg. For Better Lubrication)	Outer	ES800269 ‡	2 S247
	Thru Chassis Number 4B-2-150000, (Full Ball Stud Provides 360 Degrees Of Smooth Rotation)	Outer	ES3646 ‡	2 S247
2001	(Full Ball Stud Provides 360 Degrees Of Smooth Rotation)	Outer	ES3646 ‡	2 S247

REAR SUSPENSION

Year	Model/Application	Part	P/C Qty	Figure
Control Arm				
2005-2004	(R-Series)	Upper	RK642506	2
2003	From VIN 4B-3-060 001, (R-Series) Thru VIN 4B-3-060 000, (R-Series) Thru VIN 4B-3-060 000, (R-Series)	Upper Left Lower Right Lower	RK642506 RK642495 RK642496	2 1 1
2002-2001	(R-Series) (R-Series)	Left Lower Right Lower	RK642495 RK642496	1 1

REAR SUSPENSION (Cont.)

Year	Model/Application	Part	P/C Qty	Figure
Sway Bar Link				
2005-2001		K80699	2	

Cabriolet-AUDI

FRONT SUSPENSION

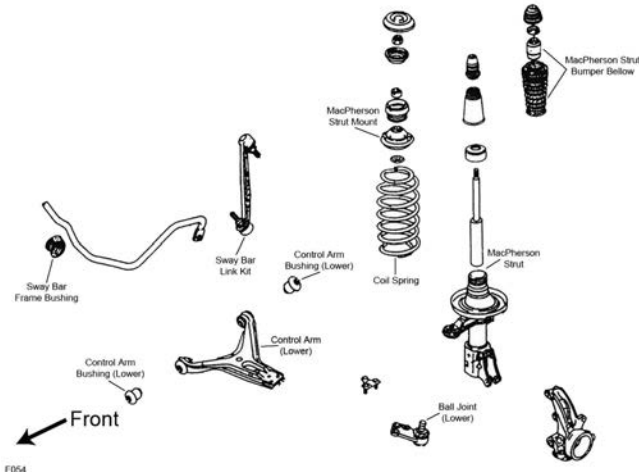

F054

Year	Model/Application	Part	P/C Qty	Figure	
Ball Joint					
1998-1994	(Design Allows Ease Of Installation) (Design Allows Ease Of Installation)	Left Lower Right Lower	K90504 ‡ K90503 ‡	1 1	F054 F054
Control Arm Bushing					
1998-1994	(Design Allows Ease Of Installation)	Lower	K200983 ‡	4	F054
Strut Bumper Bellows					
1998-1994	(Contains Bumper)		K90461	2	F054
Sway Bar Link					
1998-1995	(Powdered Metal Gusher Brg. For Better Lubrication)		K750638 ‡	2	F054

STEERING

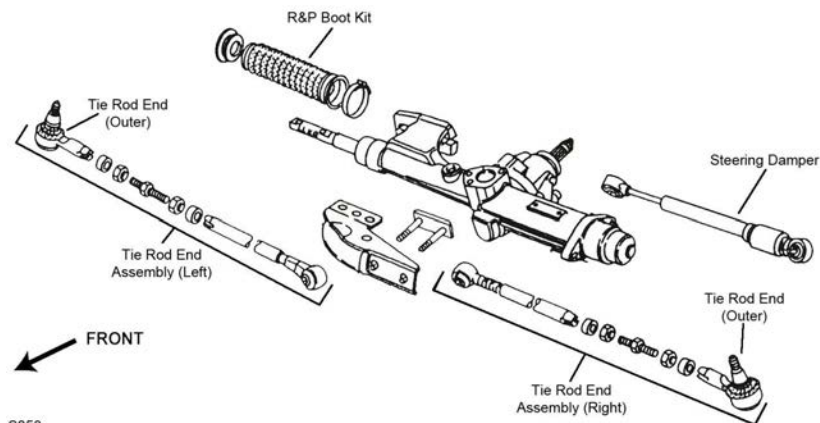

S053

Year	Model/Application	Part	P/C Qty	Figure	
Tie Rod Assembly					
1998-1994	(Adjustable Inner And Outer Tie Rod Assembly) (Adjustable Inner And Outer Tie Rod Assembly)	Left Right	ES2750 ES3707A	1 1	S053 S053
Tie Rod End					
1998-1994	(Powdered Metal Gusher Brg. For Better Lubrication)	Outer	ES2748 ‡	2	S053

AUDI-Cabriolet (Cont.)

REAR SUSPENSION

Year	Model/Application	Part	P/C Qty	Figure
Control Arm Bushing				
1998-1994	To Frame	K201083	2	
Track Bar Bushing				
1998-1994		K201066	2	

AUDI-Coupe

FRONT SUSPENSION

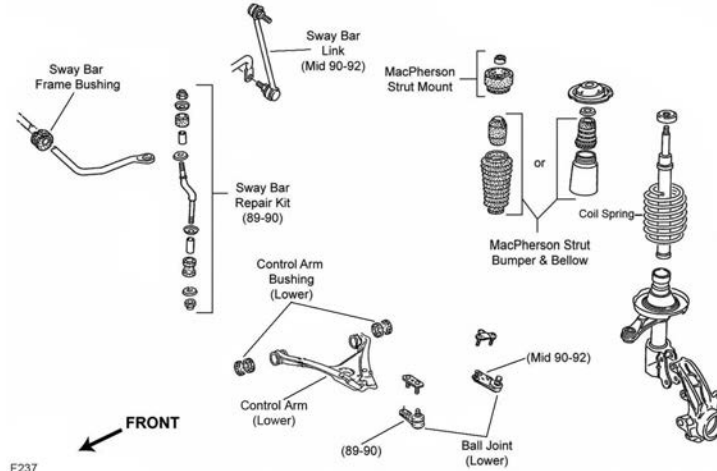

F237

Year	Model/Application	Part	P/C Qty	Figure
Ball Joint				
1991	Quattro, (Design Allows Ease Of Installation)	Right Lower	K90503 ‡	1 F237
Control Arm Bushing				
1991	Quattro, (Design Allows Ease Of Installation)	Lower	K200983 ‡	2 F237
Strut Bumper Bellows				
1991	(Original Equipment Type)		K201593	2 F237
Sway Bar Link				
1991	(Powdered Metal Gusher Brg. For Better Lubrication)		K750638 ‡	2 F237

STEERING

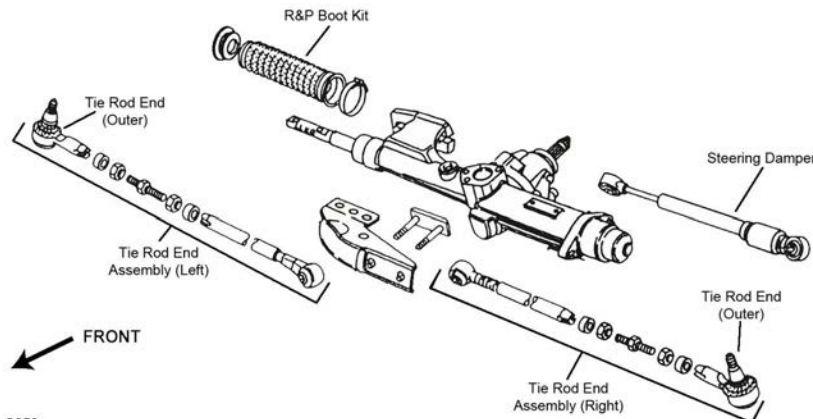

S053

Year	Model/Application	Part	P/C Qty	Figure
Tie Rod Assembly				
1991	(Adjustable Inner And Outer Tie Rod Assembly)	Right	ES3707A	1 S053
	Quattro, (Adjustable Inner And Outer Tie Rod Assembly)	Left	ES2750	1 S053
Tie Rod End				
1991	Quattro, (Powdered Metal Gusher Brg. For Better Lubrication)	Outer	ES2748 ‡	2 S053

REAR SUSPENSION				
Year	Model/Application	Part	P/C Qty	Figure
Control Arm Bushing				
1991	Quattro, (Design Allows Ease Of Installation)	Lower	K200990 ‡	1
Strut Bumper Bellows				
1991	(Original Equipment Type) (Replacement Type, Contains Bumper)		K201554 K90464	2 2

FRONT SUSPENSION					
F040					
Year	Model/Application	Part	P/C Qty	Figure	
Control Arm with Ball Joint					
2004-2003	(Premium Bushings For Durability) (R-Series) Plus Or Minus 1.5 Degree Camber/Caster, (Adjustable, R-Series)	Left Rear Lower Left Rear Lower Upper	CK80562 ‡ RK80562 RK100092	1 1 2	F040 F040 F040
2003	(Premium Bushings For Durability) (R-Series)	Right Rear Lower Right Rear Lower	CK80563 ‡ RK80563	1 1	F040 F040
Sway Bar Link					
2004-2003		Left Right	K90513 K90514	1 1	F040 F040
Wheel Hub & Bearing Assembly					
2003			512305	2	

STEERING				
S247				

AUDI-RS6 (Cont.)

STEERING (Cont.)

Year	Model/Application	Part	P/C Qty	Figure
Tie Rod End				
2004-2003	(Powdered Metal Gusher Brg. For Better Lubrication)	Outer	ES800269 ‡	2 S247
REAR SUSPENSION				
Year	Model/Application	Part	P/C Qty	Figure
Sway Bar Link				
2004-2003			K80699	2

AUDI-S4

FRONT SUSPENSION

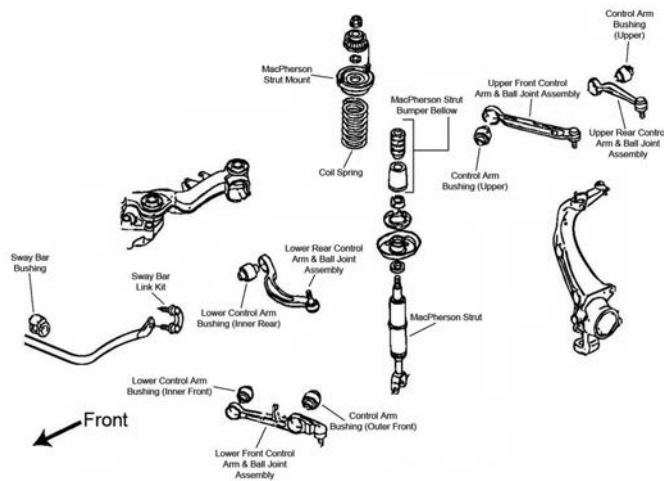

F040

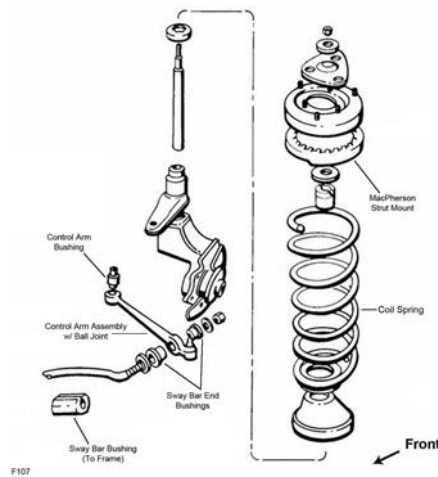

F107

Year	Model/Application	Part	P/C Qty	Figure
Control Arm Bushing				
2006	2 Dr. Convertible, (Design Allows Ease Of Installation)	Lower Rear Inner	K200097 ‡	2 F040
2006-2004	(Design Allows Ease Of Installation)	Lower Front Inner	K200096 ‡	2 F040
2005-2004	(Design Allows Ease Of Installation)	Lower Rear Inner	K200097 ‡	2 F040
2002-2000	(Design Allows Ease Of Installation) (Design Allows Ease Of Installation) (Design Allows Ease Of Installation) (Design Allows Ease Of Installation)	Upper	K200098 ‡	4 F040
		Lower Front Inner	K200096 ‡	2 F040
		Lower Front Outer	K200095 ‡	2 F040
		Lower Rear Inner	K200097 ‡	2 F040
Control Arm with Ball Joint				
2006	2 Dr. Convertible, (Premium Bushings For Durability) 2 Dr. Convertible, (R-Series) 2 Dr. Convertible, (Premium Bushings For Durability) 2 Dr. Convertible, (R-Series)	Left Rear Lower	CK80562 ‡	1 F040
		Left Rear Lower	RK80562	1 F040
		Right Rear Lower	CK80563 ‡	1 F040
		Right Rear Lower	RK80563	1 F040
2006-2004	(R-Series)	Lower Front	RK80524	2 F040

FRONT SUSPENSION (Cont.)				
Year	Model/Application	Part	P/C Qty	Figure
Control Arm with Ball Joint				
2006-2004 (Cont.)	Plus Or Minus 1.5 Degree Camber/Caster, (Adjustable, R-Series)	Upper	RK100092	2 F040
2005	Thru 12/04, (Premium Bushings For Durability)	Left Rear Lower	CK80562 ‡	1 F040
	Thru 12/04, (R-Series)	Left Rear Lower	RK80562	1 F040
	2 Dr. Convertible, From 1/05, (Premium Bushings For Durability)	Left Rear Lower	CK80562 ‡	1 F040
	2 Dr. Convertible, From 1/05, (R-Series)	Left Rear Lower	RK80562	1 F040
	2 Dr. Convertible, 4 Dr. Station Wagon, (Premium Bushings For Durability)	Right Rear Lower	CK80563 ‡	1 F040
	2 Dr. Convertible, 4 Dr. Station Wagon, (R-Series)	Right Rear Lower	RK80563	1 F040
2004	(Premium Bushings For Durability) (R-Series)	Left Rear Lower	CK80562 ‡	1 F040
	(Premium Bushings For Durability) (R-Series)	Left Rear Lower	RK80562	1 F040
	(Premium Bushings For Durability) (R-Series)	Right Rear Lower	CK80563 ‡	1 F040
	(Premium Bushings For Durability) (R-Series)	Right Rear Lower	RK80563	1 F040
2002-2001	(Contains Bushings)	Lower Front	CK90494	2 F040
	(Contains Bushings, R-Series)	Lower Front	RK90494	2 F040
2002-2000	(Premium Bushings For Durability) (R-Series)	Left Rear Lower	CK80562 ‡	1 F040
	(R-Series)	Left Rear Lower	RK80562	1 F040
	(Premium Bushings For Durability) (R-Series)	Left Rear Upper	CK80525	1 F040
	(Premium Bushings For Durability) (R-Series)	Left Rear Upper	RK80525	1 F040
	(R-Series)	Right Rear Lower	CK80563 ‡	1 F040
	(R-Series)	Right Rear Lower	RK80563	1 F040
	(R-Series)	Right Rear Upper	CK80526	1 F040
	(R-Series)	Right Rear Upper	RK80526	1 F040
	(R-Series)	Right Rear Upper	RK80526	1 F040
	Plus Or Minus 1.5 Degree Camber/Caster, (Adjustable, R-Series)	Upper	RK100092	2 F040
2000	From Chassis Serial Number 8DY080001, (Contains Bushings)	Lower Front	CK90494	2 F040
	From Chassis Serial Number 8DY080001, (Contains Bushings, R-Series)	Lower Front	RK90494	2 F040
	Thru Chassis Serial Number 8DY080000, (R-Series)	Lower Front	RK80556	2 F040
1994-1992	(R-Series)	Left Lower	RK90665	1 F107
	(R-Series)	Right Lower	RK90666	1 F107
Strut Bumper Bellows				
2006-2004	(Original Equipment Type)		K201411	2 F040
	(Replacement Type, Contains Bumper)		K90460	2 F040
2002-2000	(Original Equipment Type)		K201411	2 F040
	(Replacement Type, Contains Bumper)		K90460	2 F040
1994-1992	(Contains Bumper)		K90464	2 F107
Strut Mount				
2006-2004	(Bearing Not Included, Spacer Plate Only)		K160001	2 F040
1994-1992	(Contains Bearing)		K9718	2 F107
Strut Rod Bushing				
1994-1992	(Design Allows Ease Of Installation)		K200871 ‡	2 F107
Strut Spring Seat				
2002-2000	(Contains Insulator, Reduces Noise)	Upper	K160109 ‡	2 F040
Sway Bar Bushing				
2006-2004		To Frame	K201343	1 F040
Sway Bar Link				
2006-2004		Left	K80842	1 F040
		Right	K80843	1 F040
2002-2000		Left	K90513	1 F040
		Right	K90514	1 F040
Wheel Hub & Bearing Assembly				
2006-2004			512305	2
2002			512305	2

AUDI-S4 (Cont.)

STEERING

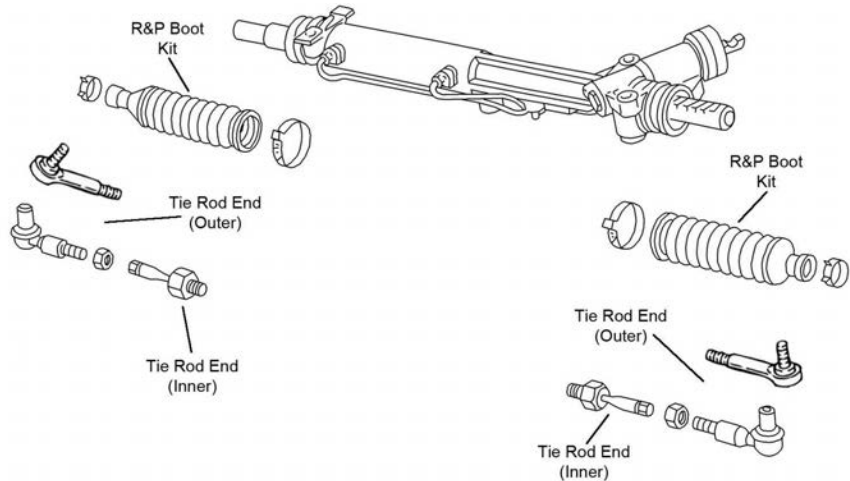

S247

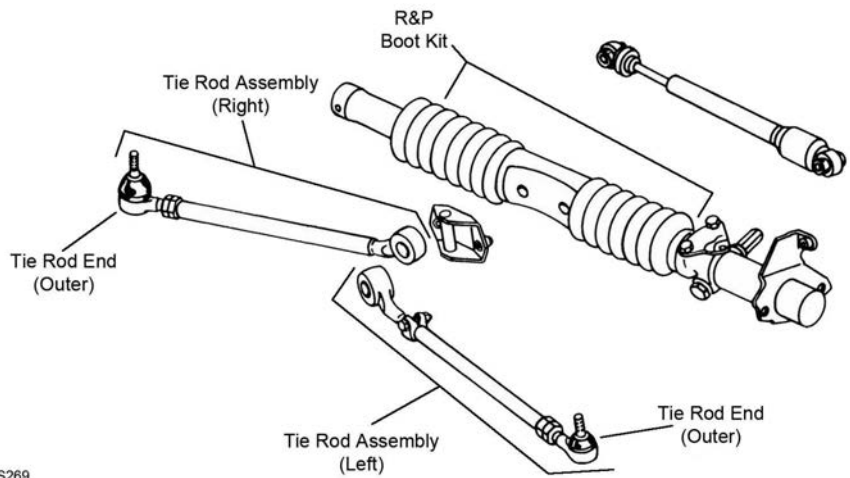

S269

S269

Year	Model/Application	Part	P/C Qty	Figure
Rack & Pinion Boot Kit				
2006-2004		K150283	2	S247
2002-2000	Left	K90439	1	S247
Tie Rod Assembly				
2005-2004	Except Sport Suspension, (Contains Inner And Outer Ends)	ES800017A	2	S247
2002	Except Sport Suspension, (Contains Inner And Outer Ends)	ES800017A	2	S247
1994-1992	(Adjustable Inner And Outer Tie Rod Assembly, Contains Inner And Outer Ends)	Left ES800817A ‡	1	S269
	(Adjustable Inner And Outer Tie Rod Assembly, Contains Inner And Outer Ends)	Right ES800816A ‡	1	S269
Tie Rod End				
2006-2004	(Powdered Metal Gusher Brg. For Better Lubrication) (Design Allows Ease Of Installation)	Outer ES800269 ‡	2	S247
		Inner EV800282 ‡	2	S247
2002-2000	(Powdered Metal Gusher Brg. For Better Lubrication) (Full Ball Stud Provides 360 Degrees Of Smooth Rotation)	Outer ES800269 ‡	2	S247
		Inner EV440 ‡	2	S247
1994-1992	(Includes Wrench Flats For Easier Service)	Left Outer ES2753 ‡	1	S269
	(Includes Wrench Flats For Easier Service)	Right Outer ES2752 ‡	1	S269

REAR SUSPENSION

Year	Model/Application	Part	P/C Qty	Figure
Control Arm				
2006-2004	(R-Series) (R-Series) (Lateral Link, R-Series)	Left Upper RK642640	1	
		Right Upper RK642641	1	
		Lower Rear RK642647	2	
2004	Thru VIN 8E-4-090 000, (R-Series)	Left Front Lower RK642592	1	
	Thru VIN 8E-4-090 000, (R-Series)	Right Front Lower RK642593	1	
2002	(Lateral Link, R-Series)	Lower Rear RK642647	2	
	(R-Series)	Left Front Lower RK642592	1	

REAR SUSPENSION (Cont.)				
Year	Model/Application	Part	P/C Qty	Figure
Control Arm				
2002 (Cont.)	(R-Series)	Right Front Lower	RK642593	1
2001	(R-Series)	Left Lower	RK642592	1
	(R-Series)	Right Lower	RK642593	1
Control Arm with Ball Joint				
2002-2000	(Lateral Link, R-Series)	Lower Rear	RK622877	2
Strut Bumper Bellows				
2006	4 Dr. Sedan, 4 Dr. Station Wagon, (Original Equipment Type) 4 Dr. Sedan, 4 Dr. Station Wagon, (Replacement Type, Contains Bumper)		K150273 K90466	2 2
2006-2005	2 Dr. Convertible		K201597	2
2005	4 Dr. Sedan, 4 Dr. Station Wagon, From 1/05, (Original Equipment Type) 4 Dr. Sedan, 4 Dr. Station Wagon, From 1/05, (Replacement Type, Contains Bumper) 4 Dr. Sedan, 4 Dr. Station Wagon, Thru 12/04		K150273 K90466 K201597	2 2 2
2004			K201597	2
Strut Mount				
2006-2004	(Design Allows Ease Of Installation)		K160316 ‡	2
Strut Mount Insulator				
2006-2004	(Bushing Only)		K90244	2
Sway Bar Link				
2006	(Standard Design)		K80480 ‡	2
2005	From 1/05, (Standard Design)		K80480 ‡	2
2002-2000		Left	K80951	1
		Right	K80952	1
1994-1992	(Full Ball Stud Provides 360 Degrees Of Smooth Rotation)		K750406 ‡	2
Wheel Hub & Bearing Assembly				
2006-2004			512305	2
2002			512305	2

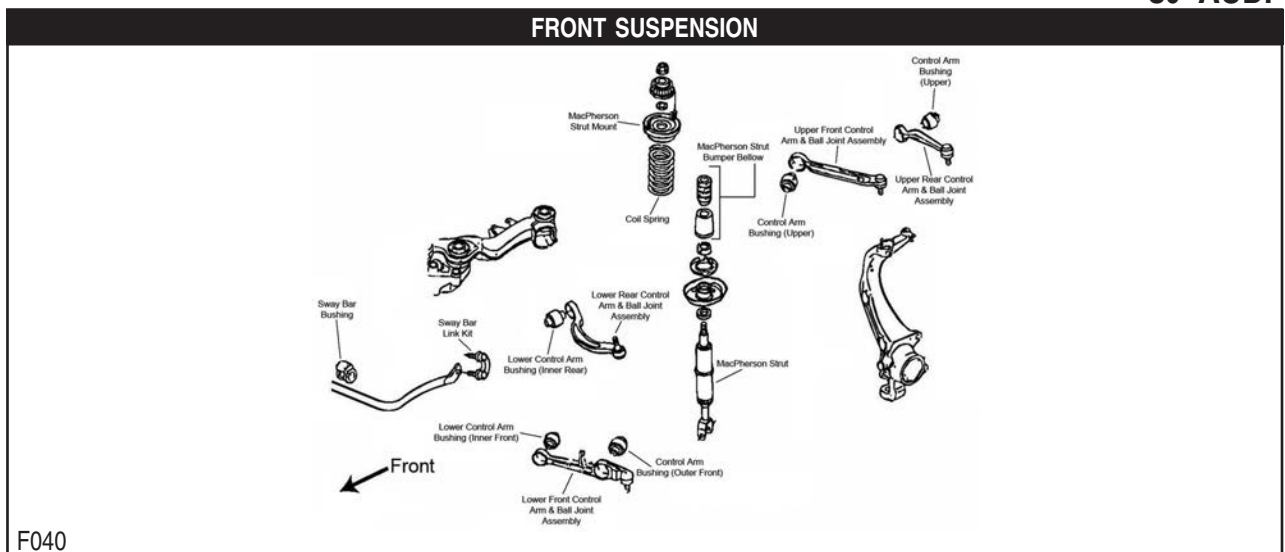

AUDI-S6 (Cont.)

FRONT SUSPENSION (Cont.)

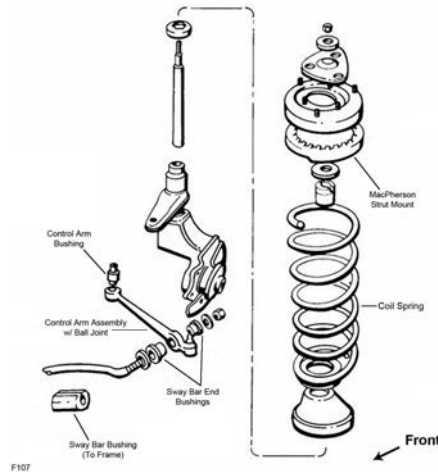

F107

Year	Model/Application	Part	P/C Qty	Figure	
Control Arm Bushing					
2003-2002	(Design Allows Ease Of Installation) (Design Allows Ease Of Installation) (Design Allows Ease Of Installation)	Lower Front Inner Lower Front Outer Lower Rear Inner	K200096 ‡ K200095 ‡ K200097 ‡	2 2 2	F040 F040 F040
1997-1995		Lower Inner	K201044	2	F107
Control Arm with Ball Joint					
2003-2002	(R-Series) (Full Ball Stud Provides 360 Degrees Of Smooth Rotation) (R-Series) (Premium Bushings For Durability) (R-Series) (R-Series) (Full Ball Stud Provides 360 Degrees Of Smooth Rotation) (R-Series) (Premium Bushings For Durability) (R-Series) (R-Series) Plus Or Minus 1.5 Degree Camber/Caster, (Adjustable, R-Series)	Lower Front Left Front Upper Left Front Upper Left Rear Lower Left Rear Lower Left Rear Upper Left Rear Upper Right Front Upper Right Front Upper Right Rear Lower Right Rear Lower Right Rear Upper Right Rear Upper	RK80556 CK90497 ‡ RK90497 CK80562 ‡ RK80562 CK80525 RK80525 CK90498 ‡ RK90498 CK80563 ‡ RK80563 CK80526 RK80526 RK100092	2 1 1 1 1 1 1 1 1 1 1 1 1 2	F040 F040 F040 F040 F040 F040 F040 F040 F040 F040 F040 F040 F040
1997-1995	(R-Series) (R-Series)	Left Lower Right Lower	RK90665 RK90666	1 1	F107 F107
Strut Bumper Bellows					
2003-2002	(Original Equipment Type) (Replacement Type, Contains Bumper)		K201411 K90460	2 2	F040 F040
1995	(Contains Bumper)		K90464	2	F107
Strut Mount					
1997-1995	(Contains Bearing)		K90212	2	F107
Strut Rod Bushing					
1997-1995	(Design Allows Ease Of Installation)	To Arm	K200871 ‡	2	F107
Strut Spring Seat					
2003-2002	(Contains Insulator, Reduces Noise)	Upper	K160109 ‡	2	F040
Sway Bar Bushing					
2003-2002	27mm Sway Bar Diameter	To Frame	K201023	1	F040
Sway Bar Link					
2003-2002		Left Right	K90513 K90514	1 1	F040 F040
Wheel Hub & Bearing Assembly					
2003-2002			512305	2	

STEERING

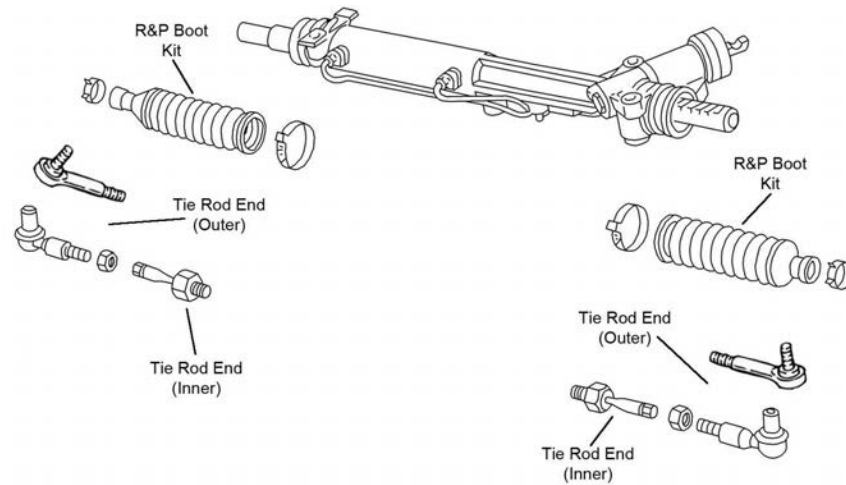

S247

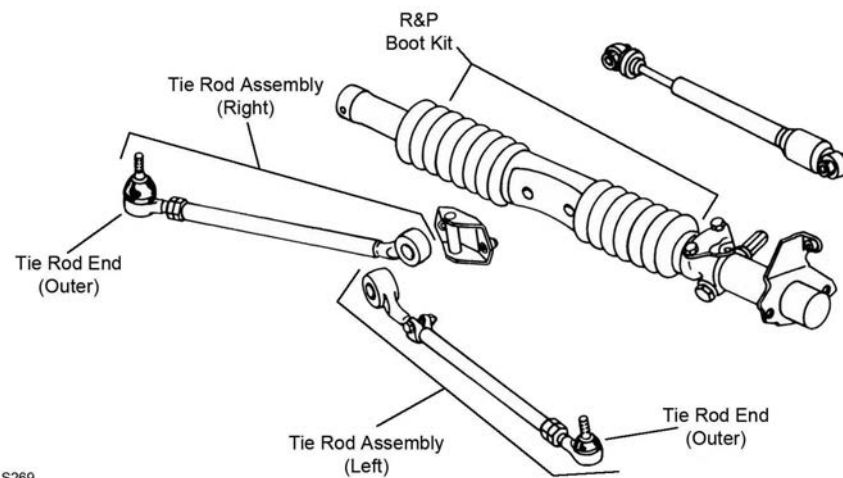

S269

S269

Year	Model/Application	Part	P/C Qty	Figure	
Rack & Pinion Boot Kit					
1996-1995		K9360	1	S269	
Tie Rod Assembly					
1997-1995	(Contains Inner And Outer Ends)	Left	ES3682A	1	S269
	(Contains Inner And Outer Ends)	Right	ES3683A	1	S269
Tie Rod End					
2003-2002	(Powdered Metal Gusher Brg. For Better Lubrication) (Full Ball Stud Provides 360 Degrees Of Smooth Rotation)	Outer	ES800269 ‡	2	S247
		Inner	EV440 ‡	2	S247
1997-1995	16mm Threads, (Includes Wrench Flats For Easier Service)	Left Outer	ES2753 ‡	1	S269
	16mm Threads, (Includes Wrench Flats For Easier Service)	Right Outer	ES2752 ‡	1	S269
REAR SUSPENSION					
Year	Model/Application	Part	P/C Qty	Figure	
Strut Bumper Bellows					
2003-2002	(Replacement Type, Contains Bumper)	K90466	2		
Strut Mount					
1997-1995		K9844	2		
Sway Bar Link					
2003-2002		K80699	2		
1995	(Full Ball Stud Provides 360 Degrees Of Smooth Rotation)	K750406 ‡	2		
Wheel Hub & Bearing Assembly					
2003-2002		512305	2		

FRONT SUSPENSION

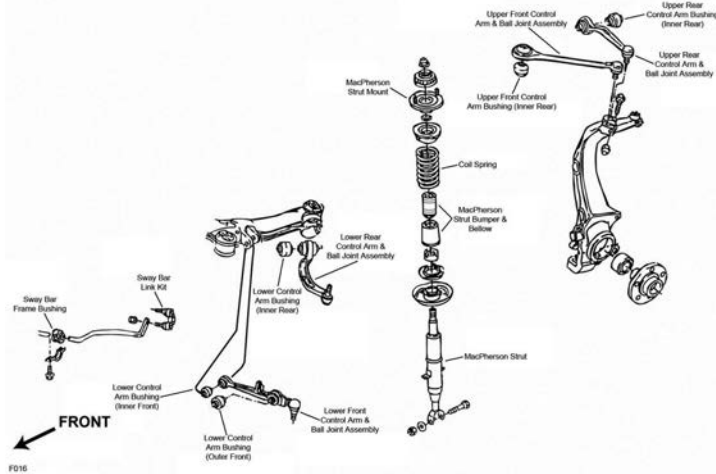

F016

Year	Model/Application	Part	P/C Qty	Figure
Control Arm Bushing				
2003-2001	(Design Allows Ease Of Installation)	Lower Front Inner	K200096 ‡	2 F016
	(Design Allows Ease Of Installation)	Lower Front Outer	K200095 ‡	2 F016
	(Design Allows Ease Of Installation)	Lower Rear Inner	K200097 ‡	2 F016
Control Arm with Ball Joint				
2003-2001	(R-Series)	Upper Front	RK620716	2 F016
	(R-Series)	Lower Front	RK80556	2 F016
	(R-Series)	Left Front Upper	RK90699	1 F016
	(Premium Bushings For Durability)	Left Rear Lower	CK80562 ‡	1 F016
	(R-Series)	Left Rear Lower	RK80562	1 F016
		Left Rear Upper	CK80525	1 F016
	(R-Series)	Left Rear Upper	RK80525	1 F016
	(R-Series)	Right Front Upper	RK90700	1 F016
	(Premium Bushings For Durability)	Right Rear Lower	CK80563 ‡	1 F016
	(R-Series)	Right Rear Lower	RK80563	1 F016
		Right Rear Upper	CK80526	1 F016
	(R-Series)	Right Rear Upper	RK80526	1 F016
Strut Bumper Bellows				
2003-2001	(Original Equipment Type)		K201411	2 F016
	(Replacement Type, Contains Bumper)		K90460	2 F016
Sway Bar Bushing				
2003-2001	25mm Sway Bar Diameter	To Frame	K201021	1 F016
	27mm Sway Bar Diameter	To Frame	K201023	1 F016
Sway Bar Link				
2003-2001			K80483	2 F016
Wheel Hub & Bearing Assembly				
2003-2001			512305	2

STEERING

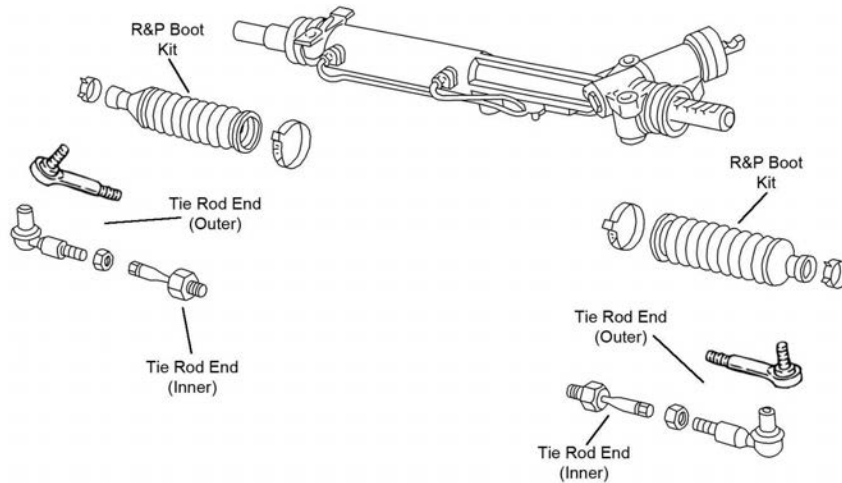

S247

STEERING (Cont.)				
Year	Model/Application	Part	P/C Qty	Figure
Rack & Pinion Boot Kit				
2003	From 10/02	K150319	2	S247
2001		Left K90439	1	S247
Tie Rod End				
2003-2001	(Full Ball Stud Provides 360 Degrees Of Smooth Rotation)	Outer	ES3646 ‡	2 S247
	(Full Ball Stud Provides 360 Degrees Of Smooth Rotation)	Inner	EV440 ‡	2 S247
REAR SUSPENSION				
Year	Model/Application	Part	P/C Qty	Figure
Control Arm				
2003-2001	(Lateral Link, R-Series)	Lower Rear	RK641317	1
Control Arm Bushing				
2003-2001		Lower Rear Inner	K201098	2
Sway Bar Link				
2003-2001	(Link With Sockets, Full Ball Stud Provides 360 Degrees Of Smooth Rotation)		K80564 ‡	2
	(Control Arm Link)	At Knuckle, Left	K80429	1
	(Control Arm Link)	At Knuckle, Right	K80430	1
Wheel Hub & Bearing Assembly				
2003-2001			512305	2

FRONT SUSPENSION				
F390				
Year	Model/Application	Part	P/C Qty	Figure
Ball Joint				
2006-2000	(Design Allows Ease Of Installation)	Lower	K500093 ‡	2 F390
Control Arm Bushing				
2000	Thru Chassis Serial Number 8N-Y-060000, (High Quality Elastomer For Durability And Performance)	Lower Rear	K200093 ‡	2 F390
	Thru Chassis Serial Number 8N-Y-060000	Lower Front	K90719	2 F390
Control Arm with Ball Joint				
2006-2000	(R-Series)	Left Lower	RK622170	1 F390
	(R-Series)	Right Lower	RK622171	1 F390
Strut Bumper Bellows				
2006-2000	17" Wheels, (OE Material For Strut Performance And Longevity, Contains Bumper)		K90462 ‡	2 F390
	18" Wheels, (Original Equipment Type)		K201503	2 F390
	18" Wheels, (Replacement Type, Contains Bumper)		K90460	2 F390
Strut Mount				
2006-2000	(Contains Bearing)		K90241	2 F390
Strut Spring Seat				
2006-2000	(Reduces Noise)	Upper	K160087 ‡	2 F390
Sway Bar Bushing				
2006-2004	V6 Cyl, (Design Allows Ease Of Installation)	To Frame	K200896 ‡	1 F390

AUDI-TT (Cont.)

FRONT SUSPENSION (Cont.)

Year	Model/Application	Part	P/C Qty	Figure
Sway Bar Link				
2006-2000		Left Right	K80695 K80696	1 1 F390 F390

STEERING

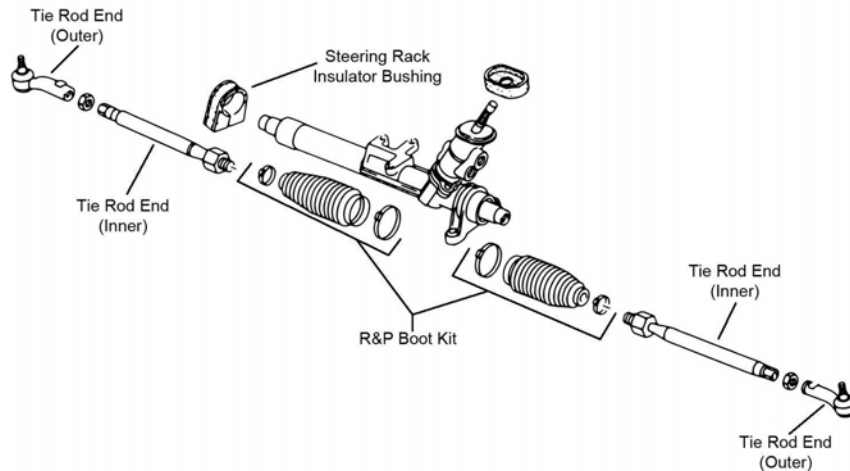

S140

Year	Model/Application	Part	P/C Qty	Figure
Tie Rod Assembly				
2006-2000		Left Right	ES800018A ES800019A	1 1 S140 S140

Tie Rod End

2006-2000	(Design Allows Ease Of Installation) (Design Allows Ease Of Installation) (Full Ball Stud Provides 360 Degrees Of Smooth Rotation)	Left Outer Right Outer Inner	ES800497 ‡ ES800496 ‡ EV800637 ‡	1 1 2 S140 S140 S140
-----------	--	------------------------------------	--	-------------------------------------

REAR SUSPENSION

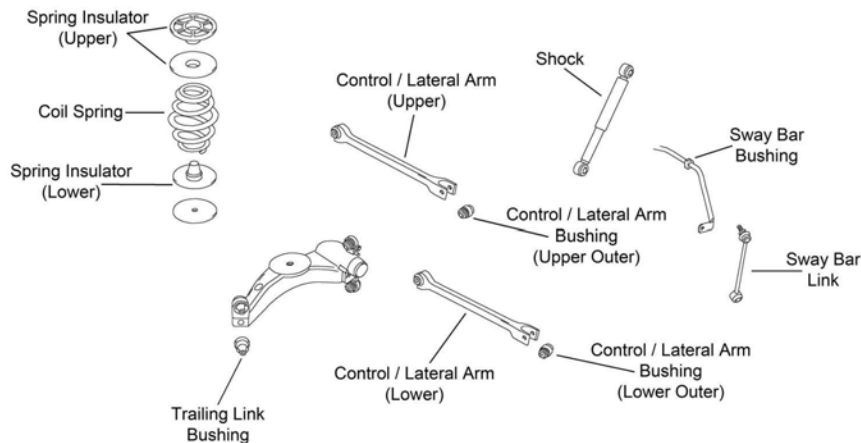

R182

Year	Model/Application	Part	P/C Qty	Figure
Control Arm				
2006-2000	All Wheel Drive, (R-Series) All Wheel Drive, (R-Series)	Upper Lower	RK641484 RK641485	2 2 R182 R182
Strut Bumper Bellows				
2006-2000	Front Wheel Drive, (Original Equipment Type) Front Wheel Drive, (Replacement Type, Contains Bumper)		K201412 K90466	2 2
Strut Mount				
2006-2000	Front Wheel Drive, (Bearing Not Included)		K90245	2
Sway Bar Link				
2006-2000	All Wheel Drive, (Improves Upon OE Design)		K750280 ‡	2 R182

REAR SUSPENSION (Cont.)

Year	Model/Application	Part	P/C Qty	Figure
Wheel Hub & Bearing Assembly				
2006-2000		512012	2	

V8-AUDI

FRONT SUSPENSION

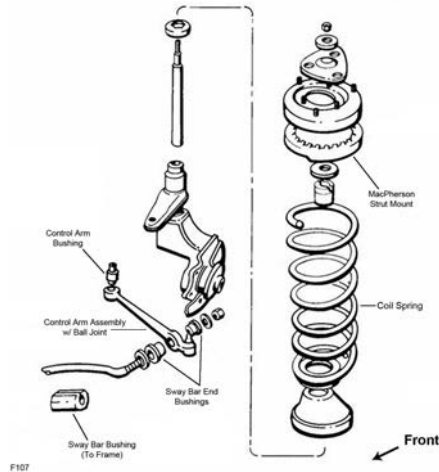

F107

Year	Model/Application	Part	P/C Qty	Figure	
Control Arm with Ball Joint					
1994-1991	(R-Series) (R-Series)	Left Lower Right Lower	RK90697 RK90698	1 1	F107 F107
Strut Bumper Bellows					
1994-1991	(Replacement Type, Contains Bumper)		K90460	2	F107
Strut Mount					
1994-1992	(Contains Bearing)		K90212	2	F107
1991	(Contains Bearing)		K9718	2	F107
Sway Bar Bushing					
1991		To Arm	K201124	1	F107

STEERING

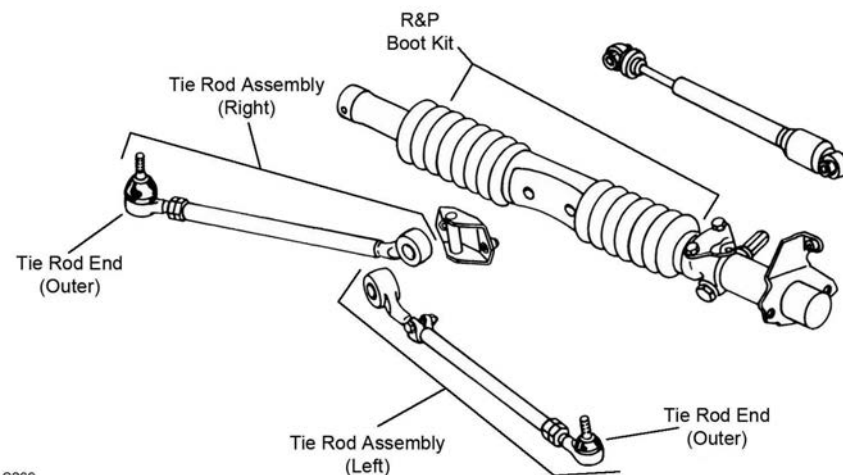

S269

Year	Model/Application	Part	P/C Qty	Figure	
Rack & Pinion Boot Kit					
1994-1991			K9360	1	S269
Tie Rod End					
1994-1991	(Includes Wrench Flats For Easier Service)	Left Outer	ES2753 ‡	1	S269

AUDI-V8 (Cont.)

STEERING (Cont.)					
Year	Model/Application		Part	P/C Qty	Figure
Tie Rod End					
1994-1991 (Cont.)	(Includes Wrench Flats For Easier Service) Right Outer		ES2752 ‡	1	S269
REAR SUSPENSION					
Year	Model/Application		Part	P/C Qty	Figure
Control Arm Bushing					
1994-1991	Lower Rear Inner		K201098	2	
Sway Bar Link					
1994-1991	(Full Ball Stud Provides 360 Degrees Of Smooth Rotation)		K750406 ‡	2	

AVANTI-Avanti

FRONT SUSPENSION					
Year	Model/Application		Part	P/C Qty	Figure
Wheel Hub & Bearing Assembly					
2006-2005			513221	2	
2004-2001			513090	2	

BMW-318 Series

FRONT SUSPENSION						
F258						
Year	Model/Application		Part	P/C Qty	Figure	
318i						
Ball Joint						
1999-1993	(Long Stud)	Lower Inner	K9917	2	F258	
1999-1992	(Short Stud, Standard Design)	Lower Outer	K9916	2	F258	
1992	2 Dr. Convertible, (Long Stud)	Lower Inner	K500273	2	F258	
	2 Dr. Convertible, (Short Stud)	Lower Outer	K500337	2	F258	
	4 Dr. Sedan, (Long Stud)	Lower Inner	K9917	2	F258	
1991	(Long Stud)	Lower Inner	K500273	2	F258	
	(Short Stud)	Lower Outer	K500337	2	F258	
Control Arm Bushing						
1999	(Design Allows Ease Of Installation) Upper Inner		K200091 ‡	2	F258	
1999-1994	Lower		K90048	2	F258	
1993-1992	E36 Body	Lower	K90048	2	F258	
1992	E30 Body, (Contains Front And Rear Bushings)		Lower	K90047	2	F258
1991	(Contains Front And Rear Bushings)		Lower	K90047	2	F258
Control Arm with Ball Joint						
1999-1993	(R-Series)	Left Lower	RK80531	1	F258	
	(R-Series)	Right Lower	RK80532	1	F258	
1992	E30 Body, (R-Series)	Right Lower	RK9627	1	F258	

FRONT SUSPENSION (Cont.)					
Year	Model/Application	Part	P/C Qty	Figure	
318i					
Control Arm with Ball Joint					
1992 (Cont.)	2 Dr. Convertible, (R-Series)	Left Lower	RK9625	1	F258
	4 Dr. Sedan, (R-Series)	Left Lower	RK80531	1	F258
	4 Dr. Sedan, (R-Series)	Right Lower	RK80532	1	F258
1991	(R-Series)	Left Lower	RK9625	1	F258
	(R-Series)	Right Lower	RK9627	1	F258
Strut Bumper Bellows					
1999-1994	Except Sport Suspension, (Contains Bumper)		K90464	2	F258
1999-1993	Sport Suspension, (Replacement Type, Contains Bumper)		K90460	2	F258
1998-1994	Except Sport Suspension, (Original Equipment Type)		K201416	2	F258
1993-1992	E36 Body, Except Sport Suspension, (Original Equipment Type) E36, Except Sport Suspension, (Contains Bumper)		K201416	2	F258
			K90464	2	F258
1992	E30 Body, (Original Equipment Type) E36 Body, (Replacement Type, Contains Bumper) E30, (Contains Bumper)		K201416	2	F258
			K90460	2	F258
			K90464	2	F258
1991	(Contains Bumper) (Original Equipment Type)		K90464	2	F258
			K201416	2	F258
Strut Mount					
1999-1992	E36 Body, (Contains Bearing)		K9555	2	F258
1992-1991	E30 Body, (Contains Bearing)		K9549	2	F258
Strut Spring Seat					
1999-1992	(Reduces Noise)	Lower	K160250 ‡	2	F258
Sway Bar Bushing					
1991	20mm Sway Bar Diameter	To Frame	K90000	1	F258
Sway Bar Link					
1999-1991	(Link With 1 Stud)		K90511	2	F258
Wheel Hub & Bearing Assembly					
1999-1992			513125	2	
1991			513111	2	
318iC					
Ball Joint					
1999-1994	(Long Stud)	Lower Inner	K9917	2	F258
1992-1991	(Long Stud) (Short Stud)	Lower Inner	K500273	2	F258
		Lower Outer	K500337	2	F258
Control Arm Bushing					
1999-1994		Lower	K90048	2	F258
1992-1991	E30 Body, (Contains Front And Rear Bushings)	Lower	K90047	2	F258
Control Arm with Ball Joint					
1999-1994	(R-Series) (R-Series)	Left Lower	RK80531	1	F258
		Right Lower	RK80532	1	F258
1992-1991	(R-Series)	Left Lower	RK9625	1	F258
Strut Bumper Bellows					
1999-1994	Except Sport Suspension, (Original Equipment Type)		K201416	2	F258
1992-1991	(Original Equipment Type)		K201416	2	F258
Strut Mount					
1999-1994	(Contains Bearing)		K9555	2	F258
1992-1991	(Contains Bearing)		K9549	2	F258
Strut Spring Seat					
1999-1994	(Reduces Noise)	Lower	K160250 ‡	2	F258
1992	(Reduces Noise)	Lower	K160250 ‡	2	F258
Sway Bar Link					
1999-1994	(Link With 1 Stud)		K90511	2	F258
1992-1991	(Link With 1 Stud)		K90511	2	F258
318iS					
Ball Joint					
1999-1992	(Long Stud)	Lower Inner	K9917	2	F258
1997-1992	(Short Stud, Standard Design)	Lower Outer	K9916	2	F258
1991	(Long Stud)	Lower Inner	K500273	2	F258

BMW-318 Series (Cont.)

FRONT SUSPENSION (Cont.)

Year	Model/Application	Part	P/C Qty	Figure
318iS				
Ball Joint				
1991 (Cont.)	(Short Stud)	Lower Outer	K500337	2 F258
Control Arm Bushing				
1999-1992		Lower	K90048	2 F258
1991	(Contains Front And Rear Bushings)	Lower	K90047	2 F258
Control Arm with Ball Joint				
1999-1992	(R-Series)	Left Lower	RK80531	1 F258
	(R-Series)	Right Lower	RK80532	1 F258
1991	(R-Series)	Left Lower	RK9625	1 F258
	(R-Series)	Right Lower	RK9627	1 F258
Strut Bumper Bellows				
1999-1992	Except Sport Suspension, (Original Equipment Type)		K201416	2 F258
1997-1994	Except Sport Suspension, (Contains Bumper)		K90464	2 F258
1997-1993	Sport Suspension, (Replacement Type, Contains Bumper)		K90460	2 F258
1993-1992	E36, Except Sport Suspension, (Contains Bumper)		K90464	2 F258
1992	E36 Body, (Replacement Type, Contains Bumper)		K90460	2 F258
1991	(Contains Bumper)		K90464	2 F258
	(Original Equipment Type)		K201416	2 F258
Strut Mount				
1999-1992	(Contains Bearing)		K9555	2 F258
1991	(Contains Bearing)		K9549	2 F258
Strut Spring Seat				
1999-1992	(Reduces Noise)	Lower	K160250 ‡	2 F258
Sway Bar Bushing				
1991	20mm Sway Bar Diameter	To Frame	K90000	1 F258
Sway Bar Link				
1999-1991	(Link With 1 Stud)		K90511	2 F258
Wheel Hub & Bearing Assembly				
1999-1992			513125	2
1991			513111	2
318Ti				
Ball Joint				
1999-1995	(Long Stud)	Lower Inner	K9917	2 F258
	(Short Stud, Standard Design)	Lower Outer	K9916	2 F258
Control Arm Bushing				
1999-1995		Lower	K90048	2 F258
Control Arm with Ball Joint				
1999-1995	(R-Series)	Left Lower	RK80531	1 F258
	(R-Series)	Right Lower	RK80532	1 F258
Strut Bumper Bellows				
1999-1995	(Replacement Type, Contains Bumper)		K90460	2 F258
Strut Mount				
1999-1995	(Contains Bearing)		K9555	2 F258
Strut Spring Seat				
1999-1995	(Reduces Noise)	Lower	K160250 ‡	2 F258
Sway Bar Link				
1999-1995	(Link With 1 Stud)		K90511	2 F258
Wheel Hub & Bearing Assembly				
1999-1995			513125	2

STEERING

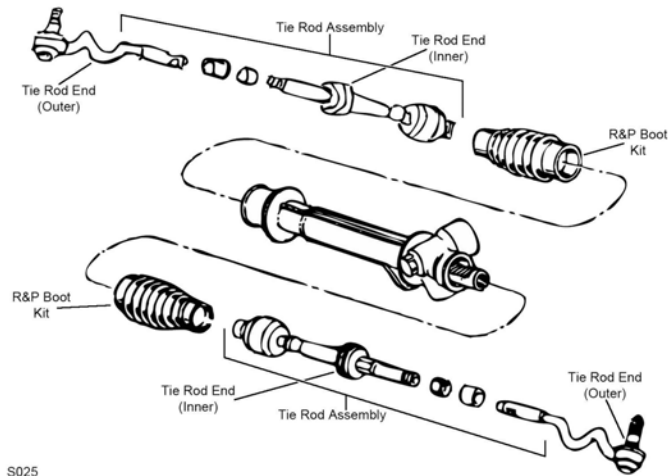

S025

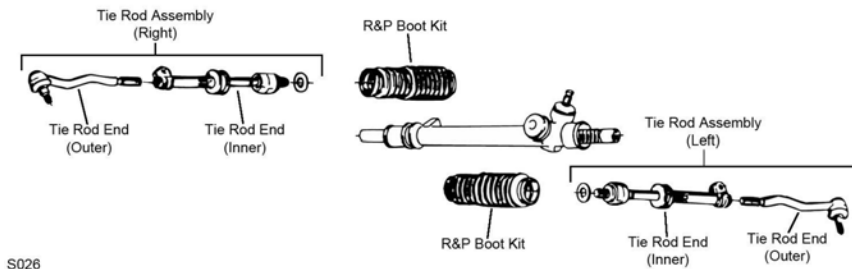

S026

Year	Model/Application	Part	P/C Qty	Figure	
318i					
Rack & Pinion Boot Kit					
1999-1991		K9362	2	S025	
Tie Rod Assembly					
1999	(Contains Inner And Outer Ends)	Left	ES3637A	1	S025
	(Contains Inner And Outer Ends)	Right	ES3638A	1	S025
1998-1992	E36 Body, (Contains Inner And Outer Ends)	Left	ES3637A	1	S025
	E36 Body, (Contains Inner And Outer Ends)	Right	ES3638A	1	S025
Tie Rod End					
1999		Left Outer	ES3189	1	S025
		Right Outer	ES3188	1	S025
1999-1995	(Full Ball Stud Provides 360 Degrees Of Smooth Rotation)	Inner	EV331 ‡	2	S025
1998-1992	E36 Body	Left Outer	ES3189	1	S025
	E36 Body	Right Outer	ES3188	1	S025
1994-1992	E36 Body, (Full Ball Stud Provides 360 Degrees Of Smooth Rotation)	Inner	EV331 ‡	2	S025
1992-1991	E30 Body	Outer	ES2263R	2	S026
	E30 Body	Inner	EV186	2	S026
318iC					
Rack & Pinion Boot Kit					
1992-1991		K9362	2	S026	
Tie Rod Assembly					
1997-1994	E36 Body, (Contains Inner And Outer Ends)	Left	ES3637A	1	S025
	E36 Body, (Contains Inner And Outer Ends)	Right	ES3638A	1	S025
Tie Rod End					
1999-1995	(Full Ball Stud Provides 360 Degrees Of Smooth Rotation)	Inner	EV331 ‡	2	S025
1998-1994	E36 Body	Left Outer	ES3189	1	S025
	E36 Body	Right Outer	ES3188	1	S025
1992-1991	E30 Body	Outer	ES2263R	2	S026
	E30 Body	Inner	EV186	2	S026
318iL					
Tie Rod End					
1997-1995	(Full Ball Stud Provides 360 Degrees Of Smooth Rotation)	Inner	EV331 ‡	2	S025

BMW-318 Series (Cont.)

STEERING (Cont.)

Year	Model/Application	Part	P/C Qty	Figure
318iS				
Rack & Pinion Boot Kit				
1997-1992		K9362	2	S025
1991		K9362	2	S026
Tie Rod Assembly				
1997-1992	E36 Body, (Contains Inner And Outer Ends)	Left ES3637A	1	S025
	E36 Body, (Contains Inner And Outer Ends)	Right ES3638A	1	S025
Tie Rod End				
1999-1993	(Full Ball Stud Provides 360 Degrees Of Smooth Rotation)	Inner EV331 ‡	2	S025
1997-1992	E36 Body	Left Outer ES3189	1	S025
	E36 Body	Right Outer ES3188	1	S025
1992	E36 Body, (Full Ball Stud Provides 360 Degrees Of Smooth Rotation)	Inner EV331 ‡	2	S025
1991	E30 Body	Outer ES2263R	2	S026
	E30 Body	Inner EV186	2	S026
318Ti				
Rack & Pinion Boot Kit				
1999-1995		K9362	2	S025
Tie Rod Assembly				
1999-1995	(Contains Inner And Outer Ends)	Left ES3637A	1	S025
	(Contains Inner And Outer Ends)	Right ES3638A	1	S025
Tie Rod End				
1999-1995	(Full Ball Stud Provides 360 Degrees Of Smooth Rotation)	Left Outer ES3189	1	S025
		Right Outer ES3188	1	S025
		Inner EV331 ‡	2	S025

REAR SUSPENSION

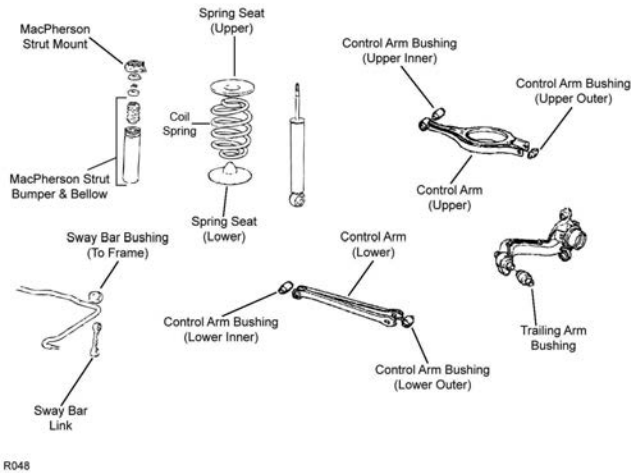

R048

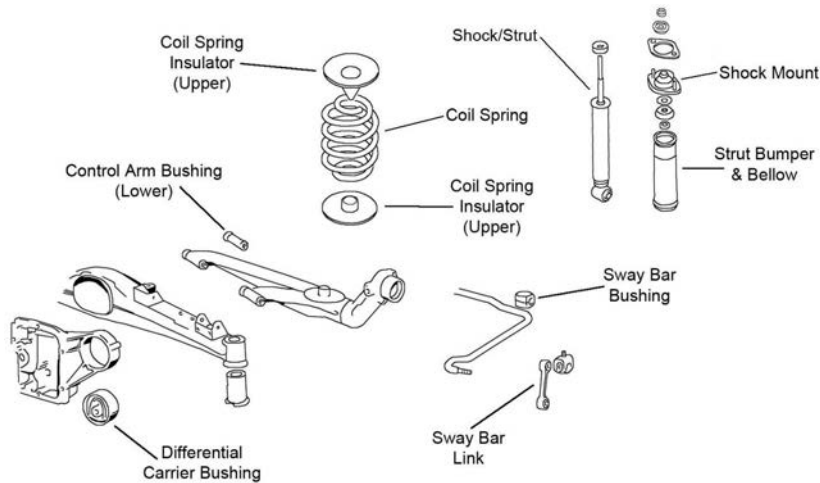

R050

REAR SUSPENSION (Cont.)					
Year	Model/Application	Part	P/C Qty	Figure	
318i					
Control Arm					
1998-1994	Minus 1 To Plus 3 Degrees Camber, (Adjustable, R-Series)	Lower	RK100197	2	R048
1998-1993	(Lateral Link, R-Series)	Lower	RK640749	2	R048
1993-1992	E36 Body, Minus 1 To Plus 3 Degrees Camber, (Adjustable, R-Series)	Lower	RK100197	2	R048
1992	E36 Body, (Lateral Link, R-Series)	Lower	RK640749	2	R048
Control Arm Bushing					
1998-1992	E36 Body, (Design Allows Ease Of Installation)	Lower Inner	K200864 ‡	2	R048
	E36 Body, (Design Allows Ease Of Installation)	Lower Outer	K200865 ‡	2	R048
	E36 Body, (Design Allows Ease Of Installation)	Upper Inner	K200091 ‡	2	R048
	E36 Body, (Design Allows Ease Of Installation)	Upper Outer	K200943 ‡	2	R048
1992-1991	E30 Body	Lower	K201631	4	R050
Shock Mount					
1999-1993			K9624	2	R048
1992	E36 Body		K9624	2	R048
1992-1991	E30 Body		K9624	2	R050
Strut Bumper Bellows					
1998-1992	E36 Body		K201597	2	R048
Sway Bar Bushing					
1999-1993	18mm Sway Bar Diameter, Sport Suspension	To Frame	K201396	1	R048
1998-1993	15mm Sway Bar Diameter, Except Sport Suspension, (Premium Bushings For Durability)	To Frame	K201024 ‡	1	R048
1992	15mm Sway Bar Diameter, E36 Body, Except Sport Suspension, (Premium Bushings For Durability)	To Frame	K201024 ‡	1	R048
		To Frame	K201395	2	R050
		To Frame	K201395	1	R048
		To Frame	K201396	1	R048
Sway Bar Link					
1999-1992			K80240	2	R048
1992-1991	E30 Body		K80240	2	R050
Trailing Link Bushing					
1998-1992	E36 Body, (Design Allows Ease Of Installation)		K200944 ‡	2	R048
318iC					
Control Arm					
1999-1994	(Lateral Link, R-Series) Minus 1 To Plus 3 Degrees Camber, (Adjustable, R-Series)	Lower	RK640749	2	R048
		Lower	RK100197	2	R048
Control Arm Bushing					
1999-1994	E36 Body, (Design Allows Ease Of Installation)	Lower Inner	K200864 ‡	2	R048
		Lower Outer	K200865 ‡	2	R048
		Upper Inner	K200091 ‡	2	R048
		Upper Outer	K200943 ‡	2	R048
1992-1991	E30 Body	Lower	K201631	4	R050
Shock Mount					
1999-1994			K9624	2	R048
1992-1991			K9624	2	R050
Strut Bumper Bellows					
1999-1994			K201597	2	R048
Sway Bar Bushing					
1999-1994	Except Sport Series, Except M Technic, Except Sport Suspension, (Premium Bushings For Durability)	To Frame	K201024 ‡	1	R048
Trailing Link Bushing					
1999-1994	E36 Body, (Design Allows Ease Of Installation)		K200944 ‡	2	R048
318iL					
Control Arm					
1997-1995	Minus 1 To Plus 3 Degrees Camber, (Adjustable, R-Series)	Lower	RK100197	2	R048
318iS					
Control Arm					
1999-1994	Minus 1 To Plus 3 Degrees Camber, (Adjustable, R-Series)	Lower	RK100197	2	R048
1999-1992	(Lateral Link, R-Series)	Lower	RK640749	2	R048
1993-1992	E36 Body, Minus 1 To Plus 3 Degrees Camber, (Adjustable, R-Series)	Lower	RK100197	2	R048

BMW-318 Series (Cont.)

REAR SUSPENSION (Cont.)

Year	Model/Application	Part	P/C Qty	Figure
318iS				
Control Arm Bushing				
1999-1992	E36 Body, (Design Allows Ease Of Installation)	Lower Inner	K200864 ‡	2 R048
	E36 Body, (Design Allows Ease Of Installation)	Lower Outer	K200865 ‡	2 R048
	E36 Body, (Design Allows Ease Of Installation)	Upper Inner	K200091 ‡	2 R048
	E36 Body, (Design Allows Ease Of Installation)	Upper Outer	K200943 ‡	2 R048
Shock Mount				
1999-1992			K9624	2 R048
1991			K9624	2 R050
Strut Bumper Bellows				
1999-1992	E36 Body		K201597	2 R048
Sway Bar Bushing				
1999-1992	15mm Sway Bar Diameter, Except Sport Suspension, (Premium Bushings For Durability)	To Frame	K201024 ‡	1 R048
	18mm Sway Bar Diameter, Sport Suspension	To Frame	K201396	1 R048
1992	17mm Sway Bar Diameter, Except Sport Suspension, Thru 5/92	To Frame	K201395	1 R048
Sway Bar Link				
1997-1992			K80240	2 R048
1991			K80240	2 R050
Trailing Link Bushing				
1999-1992	E36 Body, (Design Allows Ease Of Installation)		K200944 ‡	2 R048
318Ti				
Control Arm Bushing				
1999-1995		Lower	K201631	4 R050
Shock Mount				
1999-1995			K9624	2 R050
Sway Bar Bushing				
1999-1994	14mm Sway Bar Diameter	To Frame	K201392	1 R050

BMW-320 Series

FRONT SUSPENSION

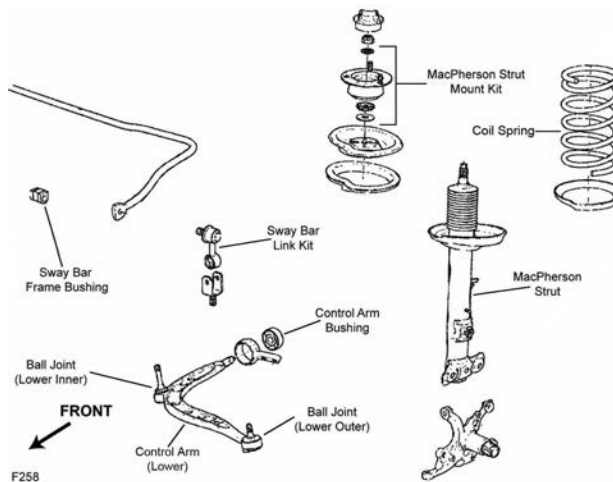

FRONT SUSPENSION (Cont.)

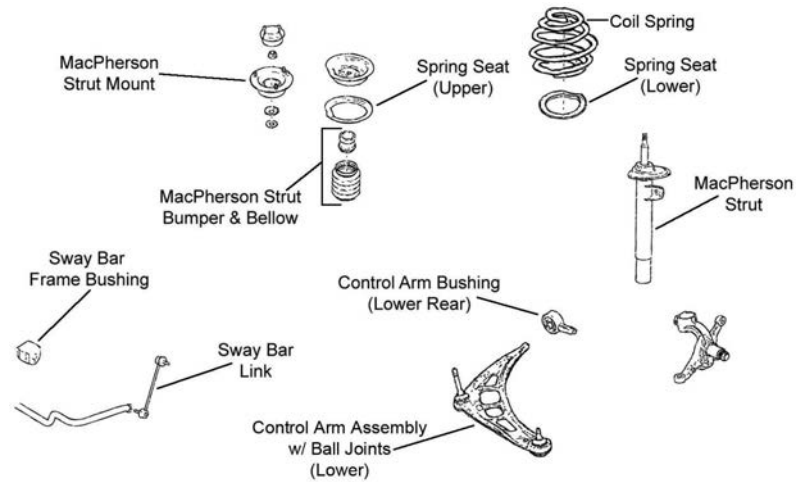

F354

Year	Model/Application	Part	P/C Qty	Figure
320i				
Ball Joint				
1992	(Long Stud) (Short Stud, Standard Design)	Lower Inner Lower Outer	2 2	F258
Control Arm Bushing				
1995-1992		Lower	K90048	2 F258
Control Arm with Ball Joint				
2005-2001	(R-Series)	Left Lower	RK80527	1 F354
	(R-Series)	Right Lower	RK80528	1 F354
1995-1992	(R-Series)	Left Lower	RK80531	1 F258
	(R-Series)	Right Lower	RK80532	1 F258
Strut Mount				
1995-1993	(Contains Bearing)		K9555	2 F258
Sway Bar Bushing				
2005-2001	E46 Body, (Split Design For Easier Installation)	To Frame	K200821 ‡	1 F354
Sway Bar Link				
1995-1992	(Link With 1 Stud)		K90511	2 F258
Wheel Hub & Bearing Assembly				
2005-2001			513125	2
1995-1992			513125	2
320iA				
Control Arm Bushing				
1995-1993		Lower	K90048	2 F258
Control Arm with Ball Joint				
1995-1993	(R-Series)	Left Lower	RK80531	1 F258
	(R-Series)	Right Lower	RK80532	1 F258
Sway Bar Link				
1995-1993	(Link With 1 Stud)		K90511	2 F258

BMW-320 Series (Cont.)

STEERING

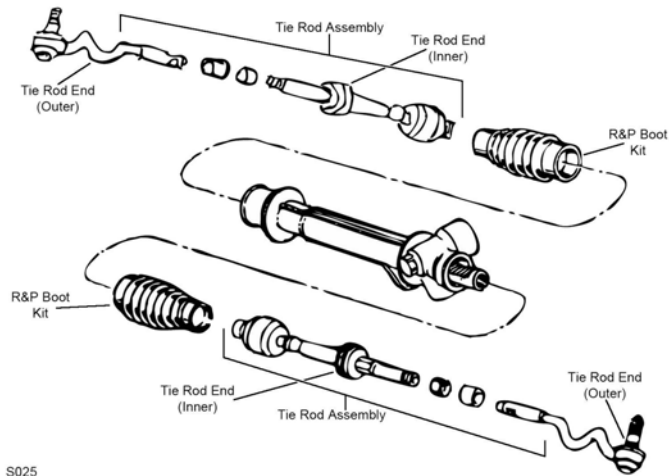

S025

S025

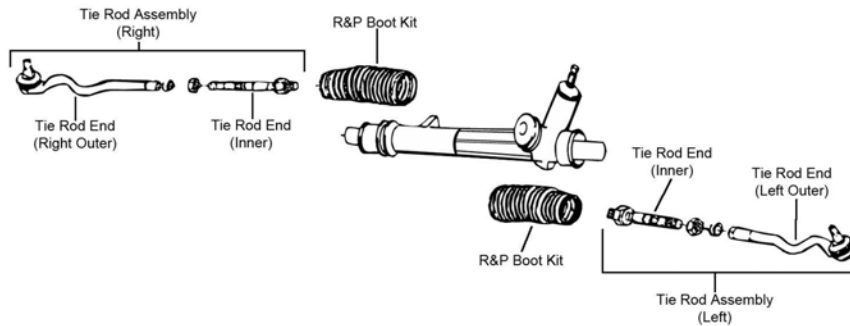

S027

Year	Model/Application	Part	P/C Qty	Figure	
320i					
Rack & Pinion Boot Kit					
1995-1993		K9362	2	S025	
Tie Rod Assembly					
1995-1992	(Contains Inner And Outer Ends)	Right	ES3638A	1	S025
1992	(Contains Inner And Outer Ends)	Left	ES3637A	1	S025
Tie Rod End					
2005-2001	(Design Allows Ease Of Installation) (Design Allows Ease Of Installation) (Full Ball Stud Provides 360 Degrees Of Smooth Rotation)	Left Outer	ES3651 ‡	1	S027
		Right Outer	ES3650 ‡	1	S027
		Inner	EV441 ‡	2	S027
1995-1992	(Full Ball Stud Provides 360 Degrees Of Smooth Rotation)	Left Outer	ES3189	1	S025
		Right Outer	ES3188	1	S025
		Inner	EV331 ‡	2	S025
320iA					
Rack & Pinion Boot Kit					
1995-1993		K9362	2	S025	
Tie Rod Assembly					
1995-1993	(Contains Inner And Outer Ends)	Right	ES3638A	1	S025
Tie Rod End					
1995-1993		Left Outer	ES3189	1	S025
		Right Outer	ES3188	1	S025

REAR SUSPENSION

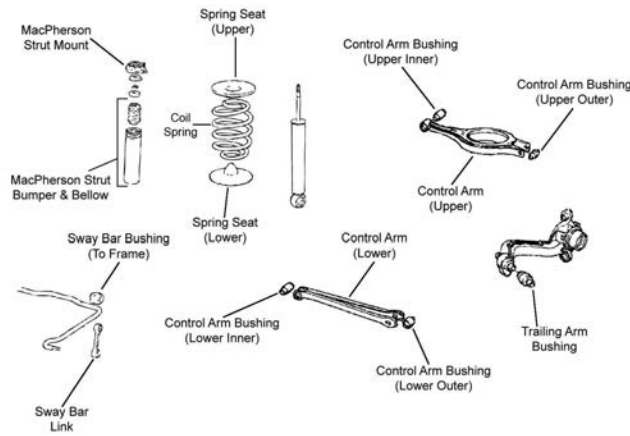

R048

R048

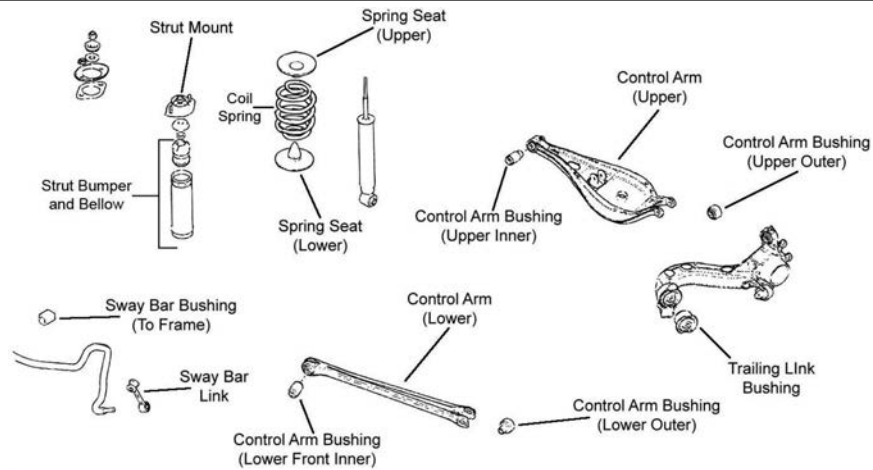

R049

Year	Model/Application	Part	P/C Qty	Figure
320i				
Control Arm				
1995-1993	(Lateral Link, R-Series)	Lower	RK640749	2 R048
Control Arm Bushing				
1995-1993	(Design Allows Ease Of Installation)	Lower Inner	K200864 ‡	2 R048
	(Design Allows Ease Of Installation)	Lower Outer	K200865 ‡	2 R048
	(Design Allows Ease Of Installation)	Upper Outer	K200943 ‡	2 R048
1995-1992	(Design Allows Ease Of Installation)	Upper Inner	K200091 ‡	2 R048
Shock Mount				
1995-1993			K90322	2 R048
Sway Bar Bushing				
2005-2001	18mm Sway Bar Diameter, Sport Suspension	To Frame	K201396	1 R049
1995-1992	18mm Sway Bar Diameter, Sport Suspension	To Frame	K201396	1 R048
Sway Bar Link				
2001			K80457	2 R049
1995-1992			K80240	2 R048
Trailing Link Bushing				
1995-1993	(Design Allows Ease Of Installation)		K200944 ‡	2 R048
320iA				
Control Arm				
1995-1993	(Lateral Link, R-Series)	Lower	RK640749	2 R048
Control Arm Bushing				
1995-1993	(Design Allows Ease Of Installation)	Lower Inner	K200864 ‡	2 R048
	(Design Allows Ease Of Installation)	Lower Outer	K200865 ‡	2 R048
	(Design Allows Ease Of Installation)	Upper Inner	K200091 ‡	2 R048

BMW-320 Series (Cont.)

REAR SUSPENSION (Cont.)

Year	Model/Application	Part	P/C Qty	Figure
320iA				
Control Arm Bushing				
1995-1993 (Cont.)	(Design Allows Ease Of Installation)	Upper Outer	K200943 ‡	2
Trailing Link Bushing				
1995-1993	(Design Allows Ease Of Installation)		K200944 ‡	2

BMW-323 Series

FRONT SUSPENSION

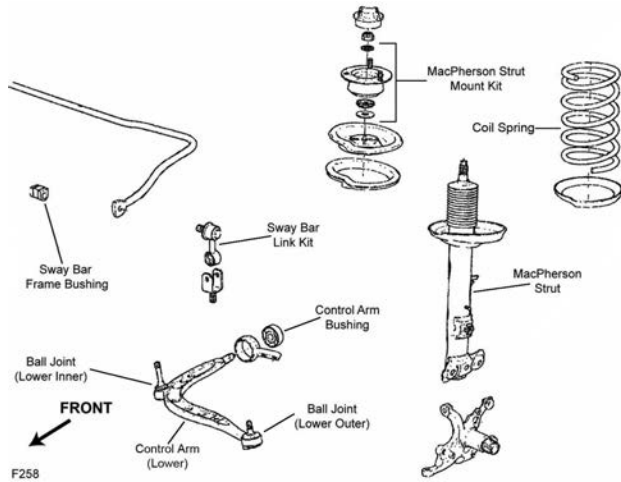

F258

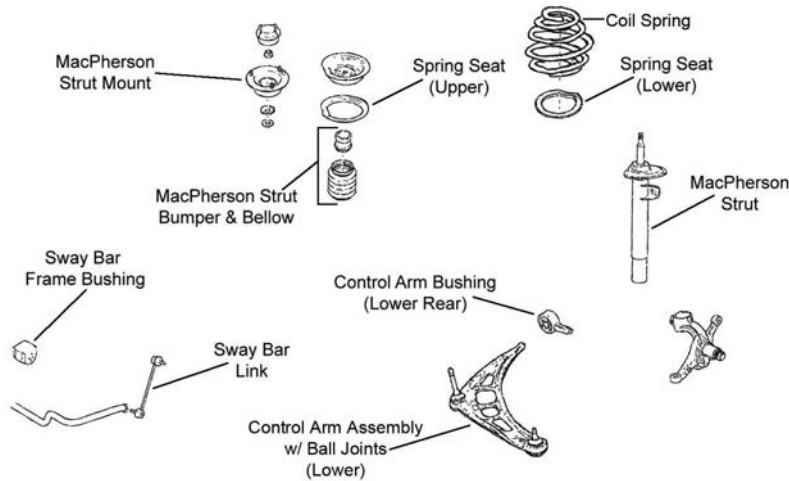

F354

FRONT SUSPENSION (Cont.)

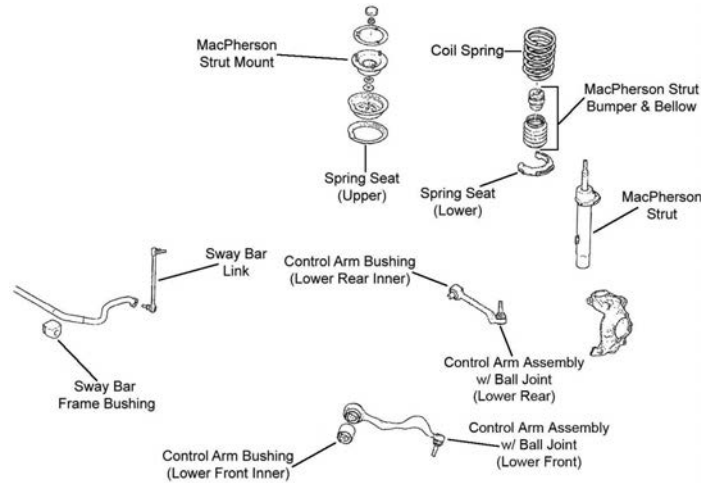

F356

Year	Model/Application	Part	P/C Qty	Figure	
323Ci					
Control Arm with Ball Joint					
2000	(Bushings Not Included In Arm, R-Series) (Bushings Not Included In Arm, R-Series)	Left Lower Right Lower	RK80527 RK80528	1 1	F354 F354
Strut Bumper Bellows					
2000	(Replacement Type, Contains Bumper) Except Sport Suspension, (Original Equipment Type)		K90460 K201416	2 2	F354 F354
Sway Bar Bushing					
2000	21.5mm Sway Bar Diameter, E46 Body, (Split Design For Easier Installation) 24mm Sway Bar Diameter, E46 Body, (Split Design For Easier Installation)	To Frame To Frame	K200820 ‡ K200821 ‡	1 1	F354 F354
Sway Bar Link					
2000	(Powdered Metal Gusher Brg. For Better Lubrication)		K90515 ‡	2	F354
Wheel Hub & Bearing Assembly					
2000			513125	2	
323i					
Ball Joint					
1999	2 Dr. Convertible, (Short Stud, Standard Design)	Lower Outer	K9916	2	F258
1999-1998	2 Dr. Convertible, (Long Stud)	Lower Inner	K9917	2	F258
1998	(Short Stud, Standard Design)	Lower Outer	K9916	2	F258
Control Arm Bushing					
2006	(Design Allows Ease Of Installation)	Lower Front Inner	K200089 ‡	2	F356
1999	2 Dr. Convertible	Lower	K90048	2	F258
1998		Lower	K90048	2	F258
Control Arm with Ball Joint					
2006	(R-Series) (R-Series) (R-Series) (R-Series)	Left Front Lower Left Rear Lower Right Front Lower Right Rear Lower	RK620127 RK620129 RK620128 RK620130	1 1 1 1	F356 F356 F356 F356
2000	(Bushings Not Included In Arm, R-Series) (Bushings Not Included In Arm, R-Series)	Left Lower Right Lower	RK80527 RK80528	1 1	F354 F354
1999	2 Dr. Convertible, (R-Series) 2 Dr. Convertible, (R-Series) 4 Dr. Sedan, (Bushings Not Included In Arm, R-Series) 4 Dr. Sedan, (Bushings Not Included In Arm, R-Series)	Left Lower Right Lower Left Lower Right Lower	RK80531 RK80532 RK80527 RK80528	1 1 1 1	F258 F258 F354 F354
1998	(R-Series) (R-Series)	Left Lower Right Lower	RK80531 RK80532	1 1	F258 F258
Strut Bumper Bellows					
2006	Except Sport Suspension, (Contains Bumper) Sport Suspension, (Replacement Type, Contains Bumper)		K90464 K90460	2 2	F356 F356
2000	Except Sport Suspension, (Original Equipment Type) Sport Suspension, (Replacement Type, Contains Bumper)		K201416 K90460	2 2	F354 F354
2000-1999	Except Sport Suspension, (Contains Bumper)		K90464	2	F354, F258
1999	Sport Suspension, (Replacement Type, Contains Bumper)		K90460	2	F258, F354
1999-1998	Except Sport Suspension, (Original Equipment Type)		K201416	2	F258, F354

BMW-323 Series (Cont.)

FRONT SUSPENSION (Cont.)

Year	Model/Application	Part	P/C Qty	Figure
323i				
Strut Bumper Bellows				
1998	Except Sport Suspension, (Contains Bumper) Sport Suspension, (Replacement Type, Contains Bumper)	K90464 K90460	2 2	F258 F258
Strut Mount				
2006	Except Performance Suspension, Thru 4/06, Except Sport Suspension, (Contains Bearing)	K160433	2	F356
1999	2 Dr. Convertible, E36 Body, (Contains Bearing)	K9555	2	F258
1998	E36 Body, (Contains Bearing)	K9555	2	F258
Strut Spring Seat				
1999-1998	2 Dr. Convertible, (Reduces Noise)	Lower	K160250 ‡	2 F258
Sway Bar Bushing				
2001-1999	21.5mm Sway Bar Diameter, E46 Body, (Split Design For Easier Installation) 24mm Sway Bar Diameter, E46 Body, (Split Design For Easier Installation)	To Frame To Frame	K200820 ‡ K200821 ‡	1 1 F354 F354
Sway Bar Link				
2006		Left Right	K750002 K750003	1 1 F356 F356
2000	(Powdered Metal Gusher Brg. For Better Lubrication)		K90515 ‡	2 F354
1999	2 Dr. Convertible 4 Dr. Sedan, (Powdered Metal Gusher Brg. For Better Lubrication)		K90511 K90515 ‡	2 2 F258 F354
1998			K90511	2 F258
Wheel Hub & Bearing Assembly				
2006			513254	2
2000-1998			513125	2
323iS				
Ball Joint				
1999	E36 Body, (Long Stud)	Lower Inner	K9917	2 F258
1999-1998	(Short Stud, Standard Design)	Lower Outer	K9916	2 F258
1998	(Long Stud)	Lower Inner	K9917	2 F258
Control Arm Bushing				
1999	E36 Body	Lower	K90048	2 F258
1998		Lower	K90048	2 F258
Control Arm with Ball Joint				
1999	E36 Body, (R-Series) E36 Body, (R-Series)	Left Lower Right Lower	RK80531 RK80532	1 1 F258 F258
1998	(R-Series) (R-Series)	Left Lower Right Lower	RK80531 RK80532	1 1 F258 F258
Strut Bumper Bellows				
1999-1998	E36 Body, Except Sport Suspension, (Original Equipment Type) Except Sport Suspension, (Contains Bumper) Sport Suspension, (Replacement Type, Contains Bumper)		K201416 K90464 K90460	2 2 2 F258 F258 F258
Strut Mount				
1999-1998	E36 Body, (Contains Bearing)		K9555	2 F258
Strut Spring Seat				
1999-1998	(Reduces Noise)	Lower	K160250 ‡	2 F258
Sway Bar Link				
1999	2 Dr. Coupe		K90511	2 F258
1998			K90511	2 F258
Wheel Hub & Bearing Assembly				
1999-1998			513125	2
323iT				
Control Arm with Ball Joint				
2000	(Bushings Not Included In Arm, R-Series) (Bushings Not Included In Arm, R-Series)	Left Lower Right Lower	RK80527 RK80528	1 1 F354 F354

STEERING

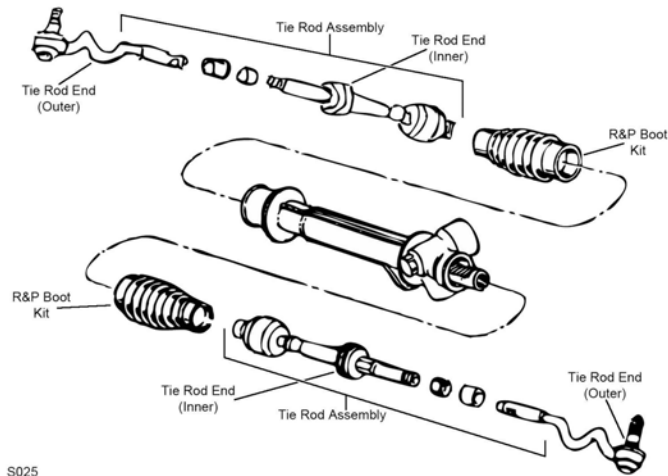

S025

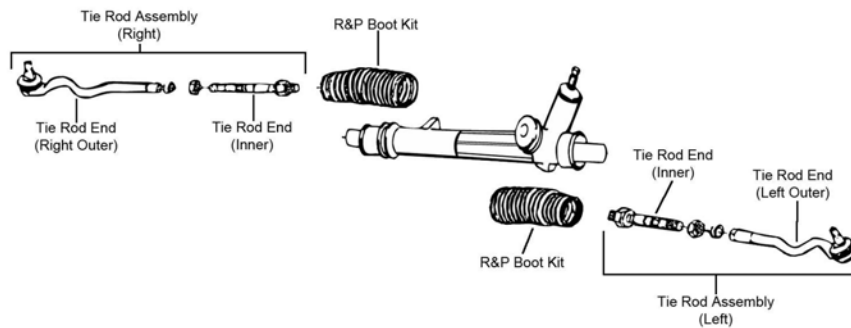

S027

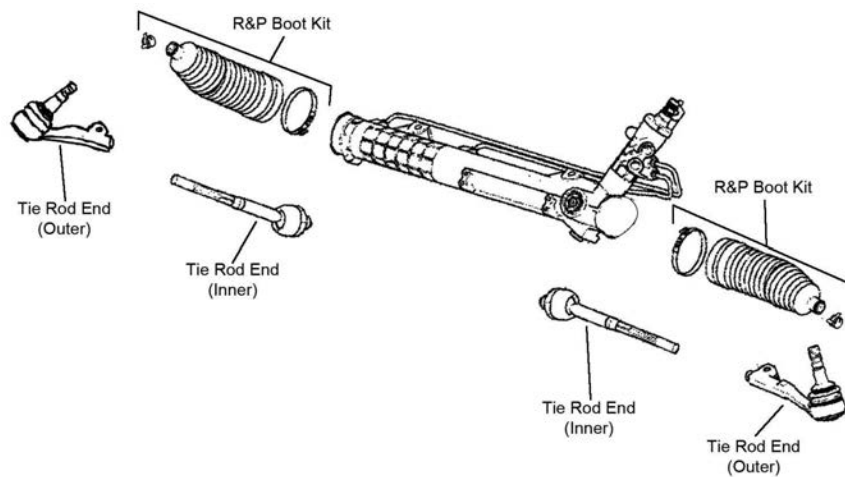

S164

Year	Model/Application	Part	P/C Qty	Figure	
323Ci					
Rack & Pinion Boot Kit					
2000		K90444	2	S027	
Tie Rod End					
2000	(Design Allows Ease Of Installation) (Design Allows Ease Of Installation) (Full Ball Stud Provides 360 Degrees Of Smooth Rotation)	Left Outer Right Outer Inner	ES3651 ‡ ES3650 ‡ EV441 ‡	1 1 2	S027 S027 S027
323i					
Rack & Pinion Boot Kit					
2000-1999	E46 Body	K90444	2	S027	
1999	2 Dr. Convertible, E36 Body	K9362	2	S025	
1998		K9362	2	S025	

BMW-323 Series (Cont.)

STEERING (Cont.)

Year	Model/Application	Part	P/C Qty	Figure
323i				
Tie Rod Assembly				
1999	2 Dr. Convertible, E36 Body, (Contains Inner And Outer Ends)	Left	ES3637A	1 S025
	2 Dr. Convertible, E36 Body, (Contains Inner And Outer Ends)	Right	ES3638A	1 S025
1998	(Contains Inner And Outer Ends)	Left	ES3637A	1 S025
	(Contains Inner And Outer Ends)	Right	ES3638A	1 S025
Tie Rod End				
2006	(Design Allows Ease Of Installation)	Left Outer	ES800662 ‡	1 S164
	(Design Allows Ease Of Installation)	Right Outer	ES800663 ‡	1 S164
	(Design Allows Ease Of Installation)	Inner	EV800564 ‡	2 S164
2000-1999	E46 Body, (Design Allows Ease Of Installation)	Left Outer	ES3651 ‡	1 S027
	E46 Body, (Design Allows Ease Of Installation)	Right Outer	ES3650 ‡	1 S027
	E46 Body, (Full Ball Stud Provides 360 Degrees Of Smooth Rotation)	Inner	EV441 ‡	2 S027
1999	2 Dr. Convertible, E36 Body	Left Outer	ES3189	1 S025
	2 Dr. Convertible, E36 Body	Right Outer	ES3188	1 S025
	2 Dr. Convertible, E36 Body, (Full Ball Stud Provides 360 Degrees Of Smooth Rotation)	Inner	EV331 ‡	2 S025
1998	(Full Ball Stud Provides 360 Degrees Of Smooth Rotation)	Left Outer	ES3189	1 S025
		Right Outer	ES3188	1 S025
		Inner	EV331 ‡	2 S025
323iS				
Rack & Pinion Boot Kit				
1999			K90444	2 S025
1998			K9362	2 S025
Tie Rod Assembly				
1999-1998	E36 Body, (Contains Inner And Outer Ends)	Left	ES3637A	1 S025
	E36 Body, (Contains Inner And Outer Ends)	Right	ES3638A	1 S025
Tie Rod End				
1999-1998	E36 Body	Left Outer	ES3189	1 S025
	E36 Body	Right Outer	ES3188	1 S025
	E36 Body, (Full Ball Stud Provides 360 Degrees Of Smooth Rotation)	Inner	EV331 ‡	2 S025

REAR SUSPENSION

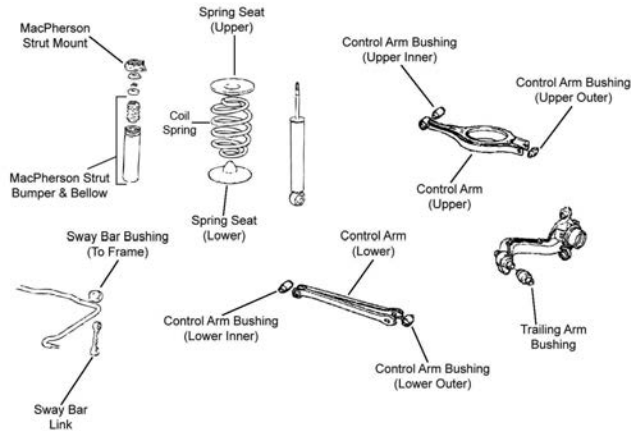

R048

R048

REAR SUSPENSION (Cont.)

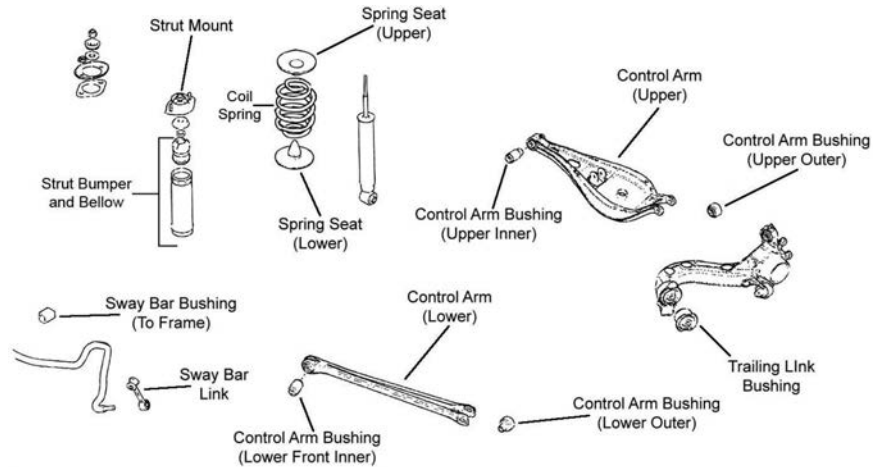

R049

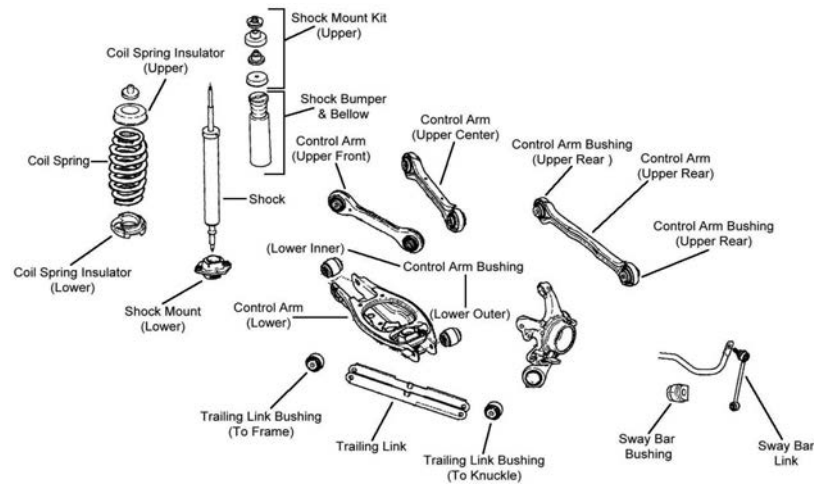

R078

Year	Model/Application	Part	P/C Qty	Figure
323Ci				
Control Arm				
2000	(Lateral Link, R-Series)	Lower	2	R049
	Minus 1 To Plus 3 Degrees Camber, (Adjustable, R-Series)	Lower	2	R049
Control Arm Bushing				
2000	(Design Allows Ease Of Installation)	Lower Inner	2	R049
	(Design Allows Ease Of Installation)	Lower Outer	2	R049
	(Design Allows Ease Of Installation)	Upper Inner	2	R049
	(Design Allows Ease Of Installation)	Upper Outer	2	R049
Shock Mount				
2000		K90322	2	R049
Strut Bumper Bellows				
2000		K201597	2	R049
Sway Bar Bushing				
2000	18mm Sway Bar Diameter, Except Sport Suspension	To Frame	1	R049
	20mm Sway Bar Diameter, Sport Suspension	To Frame	1	R049
Sway Bar Link				
2000		K80457	2	R049
Trailing Link Bushing				
2000	(Design Allows Ease Of Installation)	K200944 ‡	2	R049
323i				
Control Arm				
2006	(Contains Bushing)	Upper Front	2	R078
	(Lateral Link, R-Series)	Upper Rear	2	R078
	(Contains Bushing)	Upper Center	2	R078
	(Contains Bushing, R-Series)	Upper Center	2	R078

BMW-323 Series (Cont.)

REAR SUSPENSION (Cont.)					
Year	Model/Application		Part	P/C Qty	Figure
323i					
Control Arm					
2001	Minus 1 To Plus 3 Degrees Camber, (Adjustable, R-Series)	Lower	RK100197	2	R048
2000-1998	(Lateral Link, R-Series) Minus 1 To Plus 3 Degrees Camber, (Adjustable, R-Series)	Lower Lower	RK640749 RK100197	2 2	R049 R049
Control Arm Bushing					
2006		Upper Rear	K200070	2	R078
2000-1998	(Design Allows Ease Of Installation)	Lower Inner	K200864 ‡	2	R049
	(Design Allows Ease Of Installation)	Lower Outer	K200865 ‡	2	R049
	(Design Allows Ease Of Installation)	Upper Inner	K200091 ‡	2	R049
	(Design Allows Ease Of Installation)	Upper Outer	K200943 ‡	2	R049
Shock Hardware Kit					
2006	4 Dr. Sedan, 4 Dr. Station Wagon	Upper	K160366	2	R078
Shock Mount					
2000-1998			K90322	2	R049
Strut Bumper Bellows					
2006	4 Dr. Sedan, 4 Dr. Station Wagon, Except Sport Suspension 4 Dr. Sedan, 4 Dr. Station Wagon, Sport Suspension		K201416 K201554	2 2	R078 R078
2000-1998			K201597	2	R049
Sway Bar Bushing					
2001-1998	4 Dr. Station Wagon, 18mm Sway Bar Diameter, E46 Body, Sport Suspension	To Frame	K201396	1	R049
2000-1999	4 Dr. Sedan, E46 Body, Except Sport Suspension, (Premium Bushings For Durability)	To Frame	K201024 ‡	1	R049
1999-1998	18mm Sway Bar Diameter, Sport Suspension	To Frame	K201396	1	R049
Sway Bar Link					
2006	(Improves Upon OE Design)		K750230 ‡	2	R078
2000			K80457	2	R049
1999	2 Dr. Convertible, E36 Body 4 Dr. Sedan, E46 Body		K80240 K80457	2 2	R049 R049
1998			K80240	2	R049
Trailing Link Bushing					
2000-1998	(Design Allows Ease Of Installation)		K200944 ‡	2	R049
323iS					
Control Arm					
1999-1998	(Lateral Link, R-Series) Minus 1 To Plus 3 Degrees Camber, (Adjustable, R-Series)	Lower Lower	RK640749 RK100197	2 2	R049 R049
Control Arm Bushing					
1999-1998	(Design Allows Ease Of Installation)	Lower Inner	K200864 ‡	2	R049
	(Design Allows Ease Of Installation)	Lower Outer	K200865 ‡	2	R049
	(Design Allows Ease Of Installation)	Upper Inner	K200091 ‡	2	R049
	(Design Allows Ease Of Installation)	Upper Outer	K200943 ‡	2	R049
Shock Mount					
1999-1998	E36 Body		K9624	2	R049
Strut Bumper Bellows					
1999-1998	E36 Body		K201597	2	R049
Sway Bar Link					
1999-1998			K80240	2	R049
Trailing Link Bushing					
1999-1998	(Design Allows Ease Of Installation)		K200944 ‡	2	R049
323iT					
Control Arm					
2000	(Lateral Link, R-Series) Minus 1 To Plus 3 Degrees Camber, (Adjustable, R-Series)	Lower Lower	RK640749 RK100197	2 2	R049 R049
Control Arm Bushing					
2000	(Design Allows Ease Of Installation)	Lower Inner	K200864 ‡	2	R049
	(Design Allows Ease Of Installation)	Lower Outer	K200865 ‡	2	R049
	(Design Allows Ease Of Installation)	Upper Inner	K200091 ‡	2	R049
	(Design Allows Ease Of Installation)	Upper Outer	K200943 ‡	2	R049
Sway Bar Link					
2000			K80457	2	R049
Trailing Link Bushing					
2000	(Design Allows Ease Of Installation)		K200944 ‡	2	R049

FRONT SUSPENSION

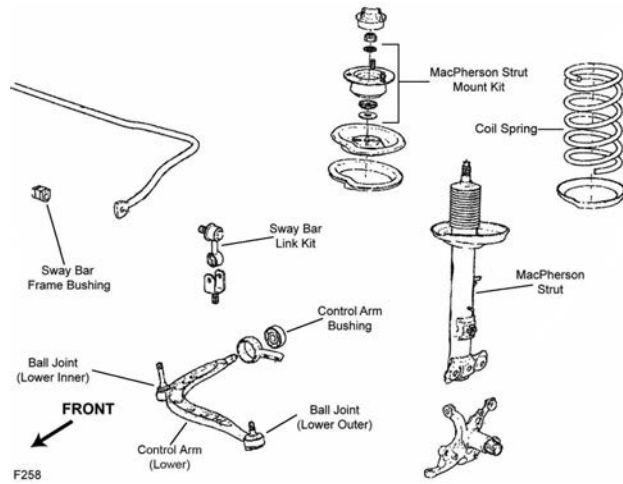

F258

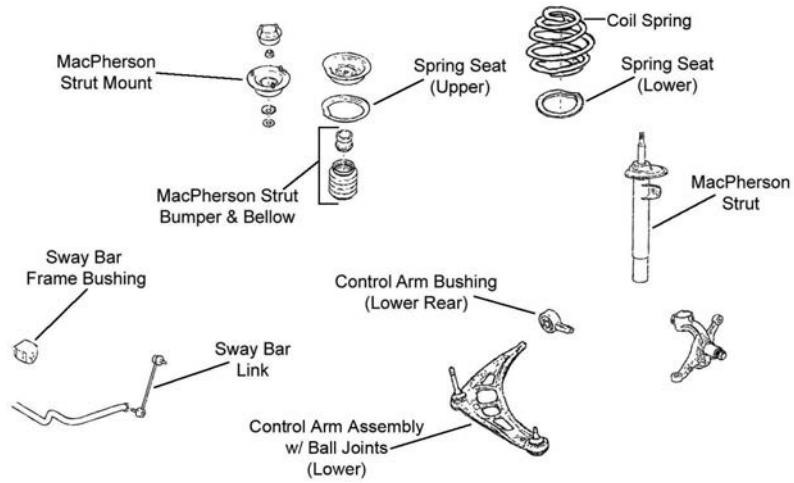

F354

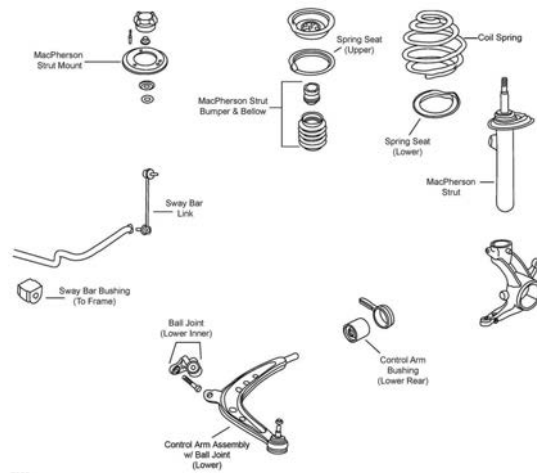

F355

BMW-325 Series (Cont.)

FRONT SUSPENSION (Cont.)

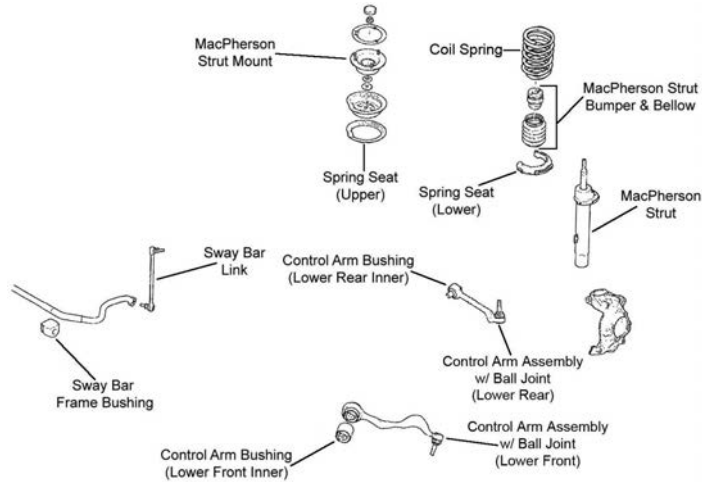

F356

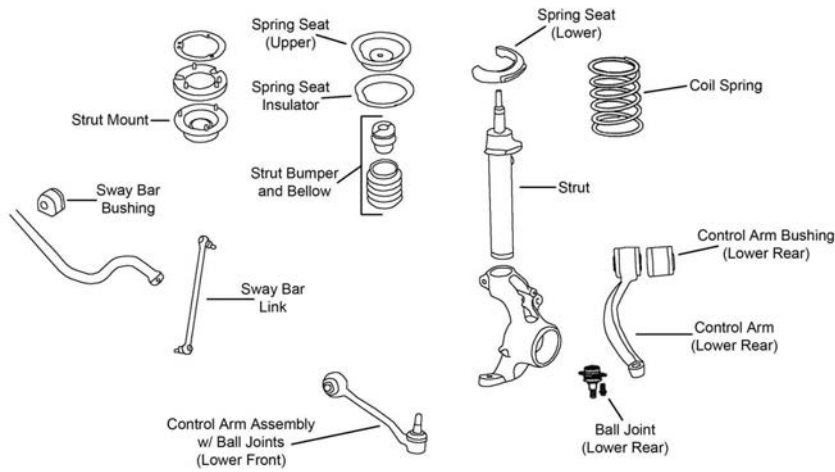

F478

Year	Model/Application	Part	P/C Qty	Figure
325Ci				
Control Arm Bushing				
2005-2001	(Contains Both Left And Right, Superior Rubber To Steel Bonding For Durability)	Lower Rear	K200714 ‡	1 F354
Control Arm with Ball Joint				
2006-2001	(Bushings Not Included In Arm, R-Series)	Left Lower	RK80527	1 F354
	(Bushings Not Included In Arm, R-Series)	Right Lower	RK80528	1 F354
Strut Bumper Bellows				
2006-2001	Except Sport Suspension, (Original Equipment Type)		K201416	2 F354
	Except Sport Suspension, (Replacement Type, Contains Bumper)		K90464	2 F354
	Sport Suspension, (Replacement Type, Contains Bumper)		K90460	2 F354
Sway Bar Bushing				
2006-2001	E46 Body, (Split Design For Easier Installation)	To Frame	K200821 ‡	1 F354
Sway Bar Link				
2006-2001	(Powdered Metal Gusher Brg. For Better Lubrication)		K90515 ‡	2 F354
Wheel Hub & Bearing Assembly				
2006			513254	2
2005-2001			513125	2
325i				
Ball Joint				
1995-1994	(Long Stud)	Lower Inner	K9917	2 F258
1995-1992	(Short Stud, Standard Design)	Lower Outer	K9916	2 F258
1993-1992	4 Dr. Sedan, (Long Stud)	Lower Inner	K9917	2 F258
1991	(Long Stud)	Lower Inner	K500273	2 F258
	(Short Stud)	Lower Outer	K500337	2 F258

FRONT SUSPENSION (Cont.)				
Year	Model/Application	Part	P/C Qty	Figure
325i				
Control Arm Bushing				
2006	(Design Allows Ease Of Installation) Lower Front Inner	K200089 ‡	2	F356
2005-2002	(Contains Both Left And Right, Superior Rubber To Steel Bonding For Durability) Lower Rear	K200714 ‡	1	F354
2001	From 2/01, (Contains Both Left And Right, Superior Rubber To Steel Bonding For Durability) Lower Rear	K200714 ‡	1	F354
1995-1992	Lower	K90048	2	F258
1991	(Contains Front And Rear Bushings) Lower	K90047	2	F258
Control Arm with Ball Joint				
2006	(R-Series) Left Front Lower	RK620127	1	F356
	(R-Series) Left Rear Lower	RK620129	1	F356
	(R-Series) Right Front Lower	RK620128	1	F356
	(R-Series) Right Rear Lower	RK620130	1	F356
2005-2001	(Bushings Not Included In Arm, R-Series) Left Lower	RK80527	1	F354
	(Bushings Not Included In Arm, R-Series) Right Lower	RK80528	1	F354
1995-1994	(R-Series) Left Lower	RK80531	1	F258
	(R-Series) Right Lower	RK80532	1	F258
1993-1992	4 Dr. Sedan, (R-Series) Left Lower	RK80531	1	F258
	4 Dr. Sedan, (R-Series) Right Lower	RK80532	1	F258
1991	(R-Series) Left Lower	RK9625	1	F258
	(R-Series) Right Lower	RK9627	1	F258
Strut Bumper Bellows				
2006	Except Sport Suspension, (Original Equipment Type)	K201416	2	F356
	Except Sport Suspension, (Replacement Type, Contains Bumper)	K90464	2	F356
	Sport Suspension, (Original Equipment Type)	K150276	2	F356
	Sport Suspension, (Replacement Type, Contains Bumper)	K90460	2	F356
2005-2001	Except Sport Suspension, (Original Equipment Type)	K201416	2	F354
	Except Sport Suspension, (Replacement Type, Contains Bumper)	K90464	2	F354
	Sport Suspension, (Replacement Type, Contains Bumper)	K90460	2	F354
1995-1994	Except Sport Suspension, (Contains Bumper)	K90464	2	F258
	Except Sport Suspension, (Original Equipment Type)	K201416	2	F258
	Sport Suspension, (Replacement Type, Contains Bumper)	K90460	2	F258
1993-1991	(Contains Bumper) K90464	2	F258	
	(Original Equipment Type) K201416	2	F258	
Strut Mount				
2006	Except Performance Suspension, Thru 4/06, Except Sport Suspension, (Contains Bearing)	K160433	2	F356
1995-1992	E36 Body, (Contains Bearing)	K9555	2	F258
1991	(Contains Bearing)	K9549	2	F258
Strut Spring Seat				
1995-1994	(Reduces Noise) Lower	K160250 ‡	2	F258
Sway Bar Bushing				
2005-2001	E46 Body, (Split Design For Easier Installation) To Frame	K200821 ‡	1	F354
1993-1991	20mm Sway Bar Diameter To Frame	K90000	1	F258
Sway Bar Link				
2006	Left	K750002	1	F356
	Right	K750003	1	F356
2005-2001	(Powdered Metal Gusher Brg. For Better Lubrication)	K90515 ‡	2	F354
1995-1991	(Link With 1 Stud)	K90511	2	F258
Wheel Hub & Bearing Assembly				
2006		513254	2	
2005-2001		513125	2	
1995-1992		513125	2	
1991		513111	2	
325iC				
Ball Joint				
1995-1994	(Long Stud) Lower Inner	K9917	2	F258
1995-1993	(Short Stud, Standard Design) Lower Outer	K9916	2	F258
1993-1992	2 Dr. Convertible, (Long Stud) Lower Inner	K500273	2	F258
	2 Dr. Convertible, (Short Stud) Lower Outer	K500337	2	F258
1991	(Long Stud) Lower Inner	K500273	2	F258
	(Short Stud) Lower Outer	K500337	2	F258
Control Arm Bushing				
1995-1994	Lower	K90048	2	F258

BMW-325 Series (Cont.)

FRONT SUSPENSION (Cont.)

Year	Model/Application	Part	P/C Qty	Figure
325iC				
Control Arm Bushing				
1993	E30 Body, (Contains Front And Rear Bushings)	Lower	K90047	2 F258
	E36 Body	Lower	K90048	2 F258
1992-1991	(Contains Front And Rear Bushings)	Lower	K90047	2 F258
Control Arm with Ball Joint				
1995-1994	(R-Series)	Left Lower	RK80531	1 F258
	(R-Series)	Right Lower	RK80532	1 F258
1993	E30 Body, (R-Series)	Left Lower	RK9625	1 F258
	E36 Body, (R-Series)	Left Lower	RK80531	1 F258
	E36 Body, (R-Series)	Right Lower	RK80532	1 F258
1993-1992	E30 Body, (R-Series)	Right Lower	RK9627	1 F258
1992-1991	(R-Series)	Left Lower	RK9625	1 F258
1991	(R-Series)	Right Lower	RK9627	1 F258
Strut Bumper Bellows				
1995-1994	Except Sport Suspension, (Contains Bumper)		K90464	2 F258
	Except Sport Suspension, (Original Equipment Type)		K201416	2 F258
1995-1993	Sport Suspension, (Replacement Type, Contains Bumper)		K90460	2 F258
1993	E30 Body, (Original Equipment Type)		K201416	2 F258
	E36 Body, Except Sport Suspension, (Original Equipment Type)		K201416	2 F258
	E36, Except Sport Suspension, (Contains Bumper)		K90464	2 F258
1993-1992	E30, (Contains Bumper)		K90464	2 F258
1992-1991	(Original Equipment Type)		K201416	2 F258
1991	(Contains Bumper)		K90464	2 F258
Strut Mount				
1995-1993	E36 Body, (Contains Bearing)		K9555	2 F258
1993	E30 Body, (Contains Bearing)		K9549	2 F258
1992-1991	(Contains Bearing)		K9549	2 F258
Strut Spring Seat				
1995-1993	(Reduces Noise)	Lower	K160250 ‡	2 F258
Sway Bar Bushing				
1993-1991	20mm Sway Bar Diameter	To Frame	K90000	1 F258
Wheel Hub & Bearing Assembly				
1995-1992			513125	2
1991			513111	2
325iS				
Ball Joint				
1995-1992	(Long Stud)	Lower Inner	K9917	2 F258
	(Short Stud, Standard Design)	Lower Outer	K9916	2 F258
1991	(Long Stud)	Lower Inner	K500273	2 F258
	(Short Stud)	Lower Outer	K500337	2 F258
Control Arm Bushing				
1995-1992	E36 Body	Lower	K90048	2 F258
1991	(Contains Front And Rear Bushings)	Lower	K90047	2 F258
Control Arm with Ball Joint				
1995-1992	(R-Series)	Left Lower	RK80531	1 F258
	(R-Series)	Right Lower	RK80532	1 F258
1991	(R-Series)	Left Lower	RK9625	1 F258
	(R-Series)	Right Lower	RK9627	1 F258
Strut Bumper Bellows				
1995-1994	Except Sport Suspension, (Contains Bumper)		K90464	2 F258
	Except Sport Suspension, (Original Equipment Type)		K201416	2 F258
1995-1992	Sport Suspension, (Replacement Type, Contains Bumper)		K90460	2 F258
1993-1992	E36, Except Sport Suspension, (Contains Bumper)		K90464	2 F258
1993-1991	(Original Equipment Type)		K201416	2 F258
1991	(Contains Bumper)		K90464	2 F258
Strut Mount				
1995-1992	E36 Body, (Contains Bearing)		K9555	2 F258
1991	(Contains Bearing)		K9549	2 F258

FRONT SUSPENSION (Cont.)

Year	Model/Application	Part	P/C Qty	Figure
325iS				
Strut Spring Seat				
1995-1994	(Reduces Noise)	Lower	K160250 ‡	2 F258
Sway Bar Bushing				
1993-1991	20mm Sway Bar Diameter	To Frame	K90000	1 F258
Sway Bar Link				
1995-1992	(Link With 1 Stud)		K90511	2 F258
Wheel Hub & Bearing Assembly				
1995-1992			513125	2
1991			513111	2
325iX				
Strut Bumper Bellows				
1991	(Contains Bumper)		K90464	2
325Xi				
Ball Joint				
2006	All Wheel Drive, (Design Allows Ease Of Installation)	Lower Rear	K80678 ‡	2 F478
Control Arm Bushing				
2006		Lower Front Inner	K201171	2 F478
		Lower Rear Inner	K201498	2 F478
Control Arm with Ball Joint				
2005-2001	(R-Series)	Left Lower	RK620025	1 F355
	(R-Series)	Right Lower	RK620026	1 F355
Strut Bumper Bellows				
2006	(Replacement Type, Contains Bumper)		K90460	2 F478
2005-2001	(Original Equipment Type)		K150276	2 F355
	(Replacement Type, Contains Bumper)		K90460	2 F355
Sway Bar Bushing				
2005-2001	E46 Body, (Split Design For Easier Installation)	To Frame	K200821 ‡	1 F355
Sway Bar Link				
2006	(Powdered Metal Gusher Brg. For Better Lubrication)	Left	K750220 ‡	1 F478
	(Powdered Metal Gusher Brg. For Better Lubrication)	Right	K750219 ‡	1 F478
2005-2001	(Powdered Metal Gusher Brg. For Better Lubrication)	Left	K750328 ‡	1 F355
	(Powdered Metal Gusher Brg. For Better Lubrication)	Right	K750327 ‡	1 F355

STEERING

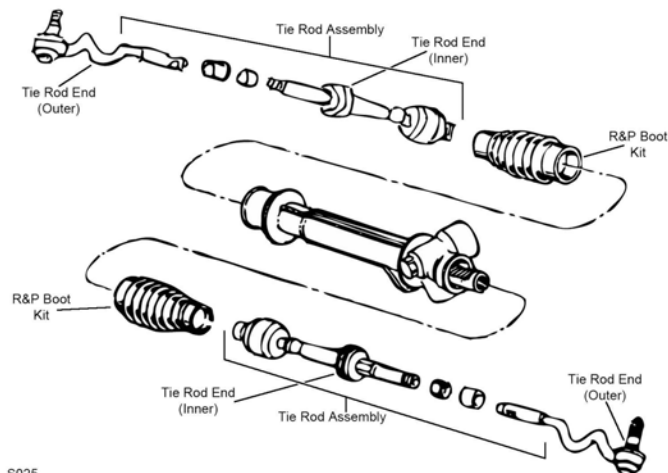

S025

S025

BMW-325 Series (Cont.)

STEERING (Cont.)

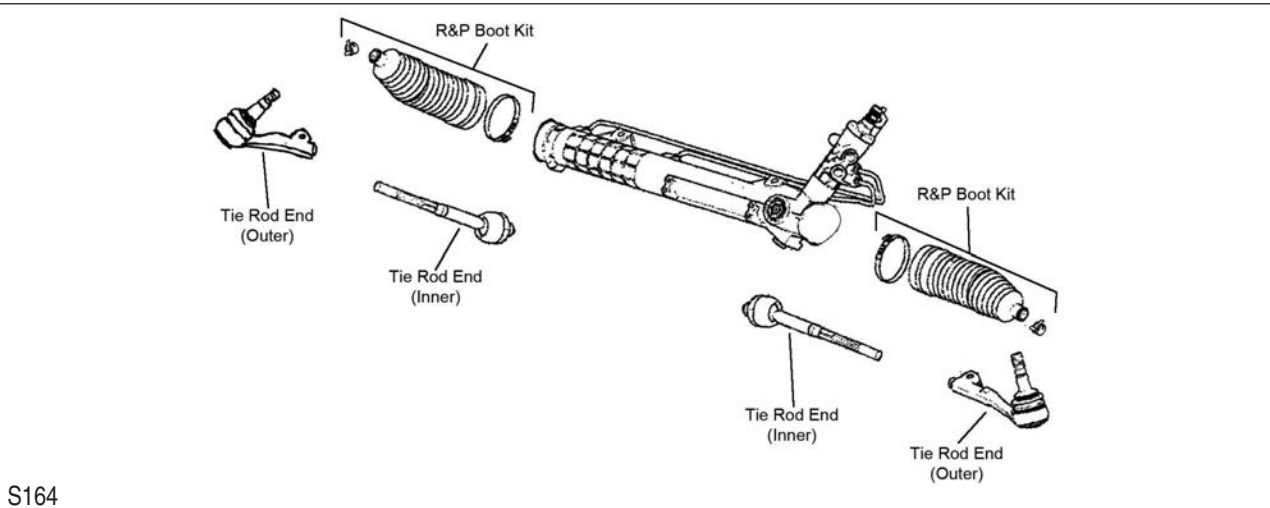
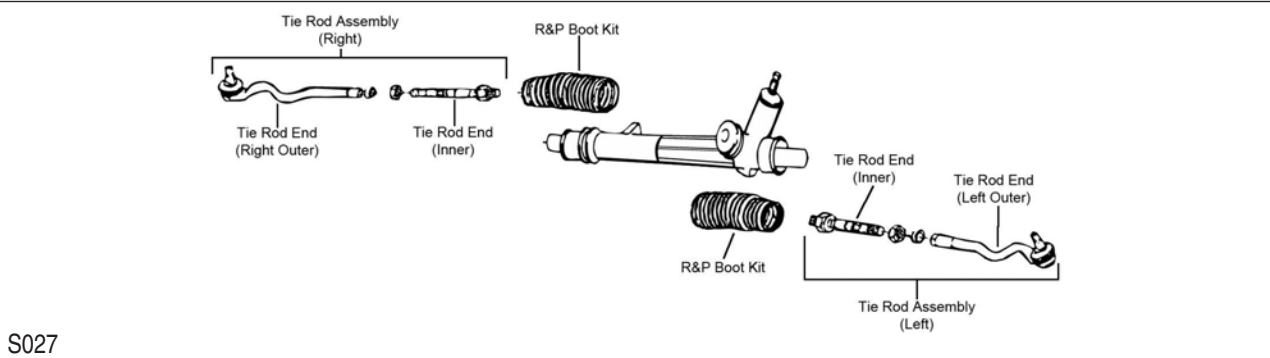
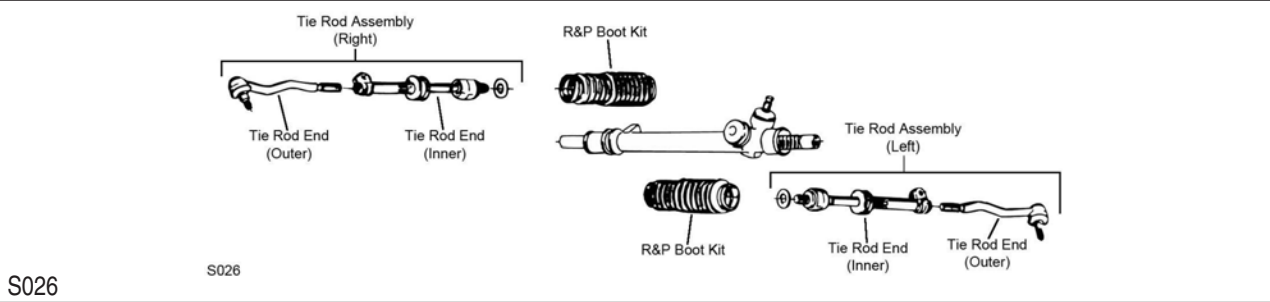

Year	Model/Application	Part	P/C Qty	Figure	
325Ci					
Rack & Pinion Boot Kit					
2005-2001		K90444	2	S027	
Tie Rod End					
2006-2001	(Design Allows Ease Of Installation)	Left Outer	ES3651 ‡	1	S027
	(Design Allows Ease Of Installation)	Right Outer	ES3650 ‡	1	S027
	(Full Ball Stud Provides 360 Degrees Of Smooth Rotation)	Inner	EV441 ‡	2	S027
325i					
Rack & Pinion Boot Kit					
2005-2001		K90444	2	S027	
1995-1992		K9362	2	S025	
1991		K9362	2	S026	
Tie Rod Assembly					
1995-1992	E36 Body, (Contains Inner And Outer Ends)	Left	ES3637A	1	S025
	E36 Body, (Contains Inner And Outer Ends)	Right	ES3638A	1	S025
Tie Rod End					
2006	(Design Allows Ease Of Installation)	Left Outer	ES800662 ‡	1	S164
	(Design Allows Ease Of Installation)	Right Outer	ES800663 ‡	1	S164
	(Design Allows Ease Of Installation)	Inner	EV800564 ‡	2	S164
2005-2001	(Design Allows Ease Of Installation)	Left Outer	ES3651 ‡	1	S027

STEERING (Cont.)					
Year	Model/Application	Part	P/C Qty	Figure	
325i					
Tie Rod End					
2005-2001 (Cont.)	(Design Allows Ease Of Installation)	Right Outer	ES3650 ‡	1	S027
	(Full Ball Stud Provides 360 Degrees Of Smooth Rotation)	Inner	EV441 ‡	2	S027
1995-1992	E36 Body E36 Body E36 Body, (Full Ball Stud Provides 360 Degrees Of Smooth Rotation)	Left Outer	ES3189	1	S025
		Right Outer	ES3188	1	S025
		Inner	EV331 ‡	2	S025
1991		Outer	ES2263R	2	S026
		Inner	EV186	2	S026
325iC					
Rack & Pinion Boot Kit					
1995-1994		K9362	2	S025	
1993-1992		K9362	2	S025, S026	
1991		K9362	2	S026	
Tie Rod Assembly					
1995-1993	E36 Body, (Contains Inner And Outer Ends) E36 Body, (Contains Inner And Outer Ends)	Left	ES3637A	1	S025
		Right	ES3638A	1	S025
Tie Rod End					
1995-1993	E36 Body E36 Body E36 Body, (Full Ball Stud Provides 360 Degrees Of Smooth Rotation)	Left Outer	ES3189	1	S025
		Right Outer	ES3188	1	S025
		Inner	EV331 ‡	2	S025
1993-1992	E30 Body E30 Body	Outer	ES2263R	2	S026
		Inner	EV186	2	S026
1991		Outer	ES2263R	2	S026
		Inner	EV186	2	S026
325iS					
Rack & Pinion Boot Kit					
1995-1992		K9362	2	S025	
1991		K9362	2	S026	
Tie Rod Assembly					
1995-1992	E36 Body, (Contains Inner And Outer Ends) E36 Body, (Contains Inner And Outer Ends)	Left	ES3637A	1	S025
		Right	ES3638A	1	S025
Tie Rod End					
1995-1992	E36 Body E36 Body E36 Body, (Full Ball Stud Provides 360 Degrees Of Smooth Rotation)	Left Outer	ES3189	1	S025
		Right Outer	ES3188	1	S025
		Inner	EV331 ‡	2	S025
1991		Outer	ES2263R	2	S026
		Inner	EV186	2	S026
325iX					
Rack & Pinion Boot Kit					
1991		K9362	2	S026	
Tie Rod End					
1991		Left Outer	ES801059	1	S026
		Right Outer	ES801058	1	S026
325Xi					
Rack & Pinion Boot Kit					
2005-2001		K90444	2	S027	
Tie Rod End					
2006	(Greaseable Socket Reduces Corrosion/Wear) (Greaseable Socket Reduces Corrosion/Wear) (Design Allows Ease Of Installation)	Left Outer	ES800799 ‡	1	S164
		Right Outer	ES800800 ‡	1	S164
		Inner	EV800564 ‡	2	S164
2005-2001	(Design Allows Ease Of Installation) (Design Allows Ease Of Installation) (Design Allows Ease Of Installation)	Left Outer	ES800806 ‡	1	S027
		Right Outer	ES800805 ‡	1	S027
		Inner	EV800715 ‡	2	S027

REAR SUSPENSION

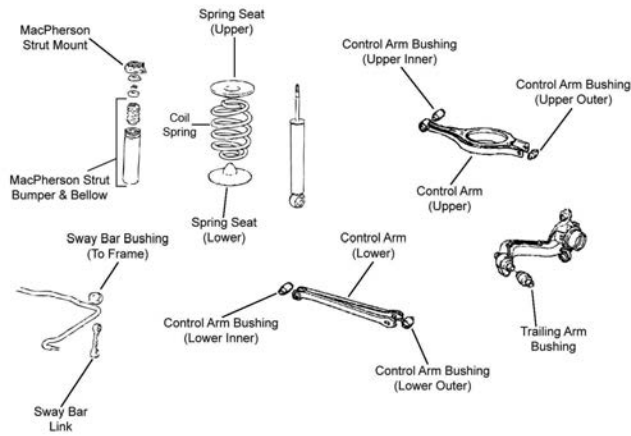

R048

R048

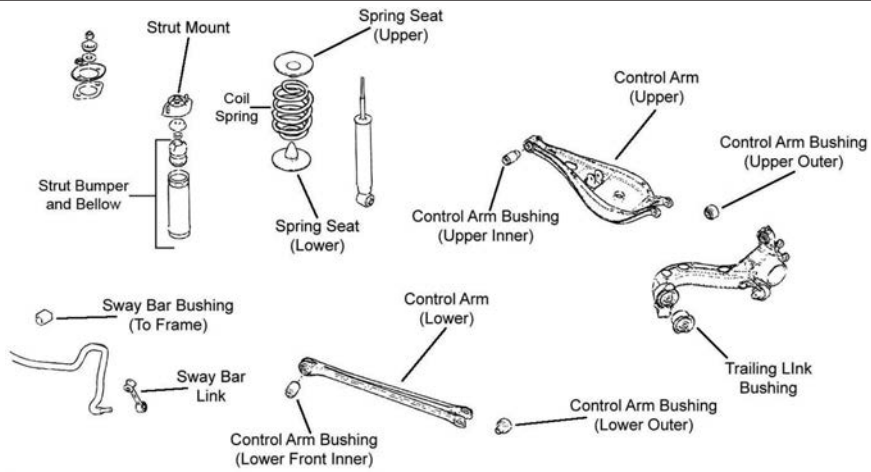

R049

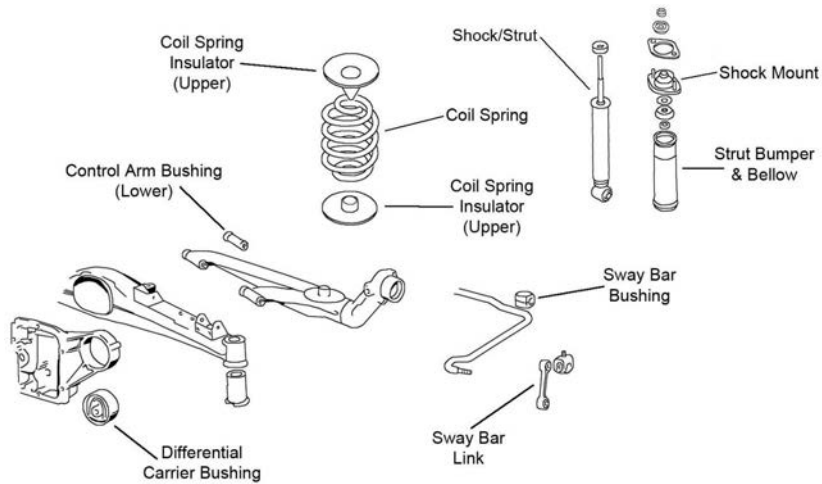

R050

REAR SUSPENSION (Cont.)

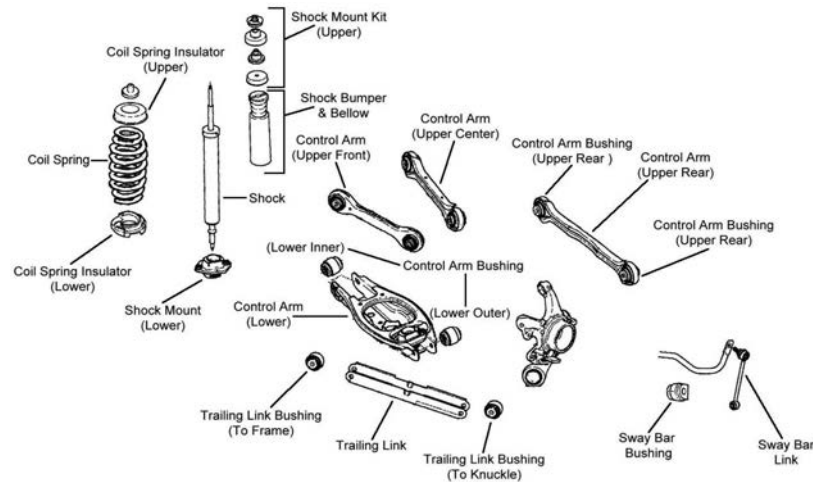

R078

Year	Model/Application	Part	P/C Qty	Figure
325Ci				
Control Arm				
2006-2001	(Lateral Link, R-Series)	Lower	RK640749	2 R049
	Minus 1 To Plus 3 Degrees Camber, (Adjustable, R-Series)	Lower	RK100197	2 R049
Control Arm Bushing				
2006-2001	(Design Allows Ease Of Installation)	Lower Inner	K200864 ‡	2 R049
	(Design Allows Ease Of Installation)	Lower Outer	K200865 ‡	2 R049
	(Design Allows Ease Of Installation)	Upper Inner	K200091 ‡	2 R049
	(Design Allows Ease Of Installation)	Upper Outer	K200943 ‡	2 R049
Shock Mount				
2006-2001			K90322	2 R049
Strut Bumper Bellows				
2006-2001			K201597	2 R049
Sway Bar Bushing				
2006-2001	18mm Sway Bar Diameter, Except Sport Suspension	To Frame	K201396	1 R049
	20mm Sway Bar Diameter, Sport Suspension	To Frame	K201394	1 R049
Sway Bar Link				
2006-2001			K80457	2 R049
Trailing Link Bushing				
2006-2001	(Design Allows Ease Of Installation)		K200944 ‡	2 R049
325i				
Control Arm				
2006	(Contains Bushing)	Upper Front	CK640190	2 R078
	(Lateral Link, R-Series)	Upper Rear	RK641780	2 R078
	(Contains Bushing)	Upper Center	CK640189	2 R078
	(Contains Bushing, R-Series)	Upper Center	RK640189	2 R078
2005	(R-Series)	Lower	RK640749	2 R049
2005-2001	Minus 1 To Plus 3 Degrees Camber, (Adjustable, R-Series)	Lower	RK100197	2 R049
2004-2001	(Lateral Link, R-Series)	Lower	RK640749	2 R049
1995-1994	Minus 1 To Plus 3 Degrees Camber, (Adjustable, R-Series)	Lower	RK100197	2 R048
1995-1992	(Lateral Link, R-Series)	Lower	RK640749	2 R048
1993-1992	E36 Body, Minus 1 To Plus 3 Degrees Camber, (Adjustable, R-Series)	Lower	RK100197	2 R048
Control Arm Bushing				
2006		Upper Rear	K200070	2 R078
2005-2001	(Design Allows Ease Of Installation)	Lower Inner	K200864 ‡	2 R049
	(Design Allows Ease Of Installation)	Lower Outer	K200865 ‡	2 R049
	(Design Allows Ease Of Installation)	Upper Inner	K200091 ‡	2 R049
	(Design Allows Ease Of Installation)	Upper Outer	K200943 ‡	2 R049
1995-1992	(Design Allows Ease Of Installation)	Lower Inner	K200864 ‡	2 R048
	(Design Allows Ease Of Installation)	Lower Outer	K200865 ‡	2 R048
	(Design Allows Ease Of Installation)	Upper Inner	K200091 ‡	2 R048
	(Design Allows Ease Of Installation)	Upper Outer	K200943 ‡	2 R048
Shock Hardware Kit				
2006		Upper	K160366	2 R078

BMW-325 Series (Cont.)

REAR SUSPENSION (Cont.)

Year	Model/Application	Part	P/C Qty	Figure
325i				
Shock Mount				
2005-2001		K90322	2	R049
1995-1992		K9624	2	R048
1991		K9624	2	R050
Strut Bumper Bellows				
2006	Except Sport Suspension Sport Suspension	K201416 K201554	2 2	R078 R078
2005-2001		K201597	2	R049
1995-1994		K201597	2	R048
1993-1992	E36 Body	K201597	2	R048
1991		K201554	2	R050
Sway Bar Bushing				
2005-2001	18mm Sway Bar Diameter, Sport Suspension	To Frame	K201396	1 R049
1995-1992	18mm Sway Bar Diameter, Sport Suspension	To Frame	K201396	1 R048
1992	17mm Sway Bar Diameter, Thru 5/92	To Frame	K201395	1 R048
Sway Bar Link				
2006	(Improves Upon OE Design)		K750230 ‡	2 R078
2005-2001			K80457	2 R049
1995-1992			K80240	2 R048
1991			K80240	2 R050
Trailing Link Bushing				
2005-2001	(Design Allows Ease Of Installation)		K200944 ‡	2 R049
1995-1992	(Design Allows Ease Of Installation)		K200944 ‡	2 R048
325iC				
Control Arm				
1995-1994	(Lateral Link, R-Series) Minus 1 To Plus 3 Degrees Camber, (Adjustable, R-Series)	Lower Lower	RK640749 RK100197	2 R048 2 R048
1993	E36 Body, (Lateral Link, R-Series)	Lower	RK640749	2 R048
Control Arm Bushing				
1995-1994	(Design Allows Ease Of Installation) (Design Allows Ease Of Installation) (Design Allows Ease Of Installation) (Design Allows Ease Of Installation)	Lower Inner Lower Outer Upper Inner Upper Outer	K200864 ‡ K200865 ‡ K200091 ‡ K200943 ‡	2 R048 2 R048 2 R048 2 R048
1993	E36 Body, (Design Allows Ease Of Installation) E36 Body, (Design Allows Ease Of Installation) E36 Body, (Design Allows Ease Of Installation) E36 Body, (Design Allows Ease Of Installation)	Lower Inner Lower Outer Upper Inner Upper Outer	K200864 ‡ K200865 ‡ K200091 ‡ K200943 ‡	2 R048 2 R048 2 R048 2 R048
1993-1991	E30 Body	Lower	K201631	4 R050
Shock Mount				
1995-1991			K9624	2 R048, R050
Strut Bumper Bellows				
1995-1994			K201597	2 R048
1993	E36 Body		K201597	2 R048
1993-1991	E30 Body		K201554	2 R050
Sway Bar Link				
1995-1991			K80240	2 R048, R050
Trailing Link Bushing				
1995-1993	(Design Allows Ease Of Installation)		K200944 ‡	2 R048
325iS				
Control Arm				
1995-1994	Minus 1 To Plus 3 Degrees Camber, (Adjustable, R-Series)	Lower	RK100197	2 R048
1995-1992	(Lateral Link, R-Series)	Lower	RK640749	2 R048
Control Arm Bushing				
1995-1992	(Design Allows Ease Of Installation) (Design Allows Ease Of Installation) (Design Allows Ease Of Installation) (Design Allows Ease Of Installation)	Lower Inner Lower Outer Upper Inner Upper Outer	K200864 ‡ K200865 ‡ K200091 ‡ K200943 ‡	2 R048 2 R048 2 R048 2 R048
Shock Mount				
1995-1992			K9624	2 R048

REAR SUSPENSION (Cont.)					
Year	Model/Application	Part	P/C Qty	Figure	
325iS					
Shock Mount					
1991		K9624	2	R050	
Strut Bumper Bellows					
1995-1992		K201597	2	R048	
1991		K201554	2	R050	
Sway Bar Bushing					
1995-1992	18mm Sway Bar Diameter, Sport Suspension	To Frame	K201396	1	R048
1992	17mm Sway Bar Diameter, Thru 5/92	To Frame	K201395	1	R048
Sway Bar Link					
1995-1992			K80240	2	R048
1991			K80240	2	R050
Trailing Link Bushing					
1995-1992	(Design Allows Ease Of Installation)		K200944 ‡	2	R048
325iX					
Control Arm Bushing					
1991		Lower	K201631	4	R050
Differential Support Bushing					
1991			K201100	2	R050
Shock Mount					
1991			K9624	2	R050
Sway Bar Link					
1991			K80240	2	R050
325Xi					
Control Arm					
2006	(Contains Bushing)	Upper Front	CK640190	2	R078
	(Lateral Link, R-Series)	Upper Rear	RK641780	2	R078
	(Contains Bushing)	Upper Center	CK640189	2	R078
	(Contains Bushing, R-Series)	Upper Center	RK640189	2	R078
2005-2001	(Lateral Link, R-Series)	Lower	RK640749	2	R049
	Minus 1 To Plus 3 Degrees Camber, (Adjustable, R-Series)	Lower	RK100197	2	R049
Control Arm Bushing					
2006		Upper Rear	K200070	2	R078
2005-2001	(Design Allows Ease Of Installation)	Lower Inner	K200864 ‡	2	R049
	(Design Allows Ease Of Installation)	Lower Outer	K200865 ‡	2	R049
	(Design Allows Ease Of Installation)	Upper Inner	K200091 ‡	2	R049
	(Design Allows Ease Of Installation)	Upper Outer	K200943 ‡	2	R049
Shock Hardware Kit					
2006		Upper	K160366	2	R078
Shock Mount					
2005-2001			K90322	2	R049
Strut Bumper Bellows					
2006	Except Sport Suspension		K201416	2	R078
	Sport Suspension		K201554	2	R078
2005-2001			K201597	2	R049
Sway Bar Bushing					
2006-2001	20mm Sway Bar Diameter	To Frame	K201394	1	R078
Sway Bar Link					
2006	(Improves Upon OE Design)		K750230 ‡	2	R078
2005-2001			K80457	2	R049
Trailing Link Bushing					
2005-2001	(Design Allows Ease Of Installation)		K200944 ‡	2	R049

BMW-328 Series

FRONT SUSPENSION

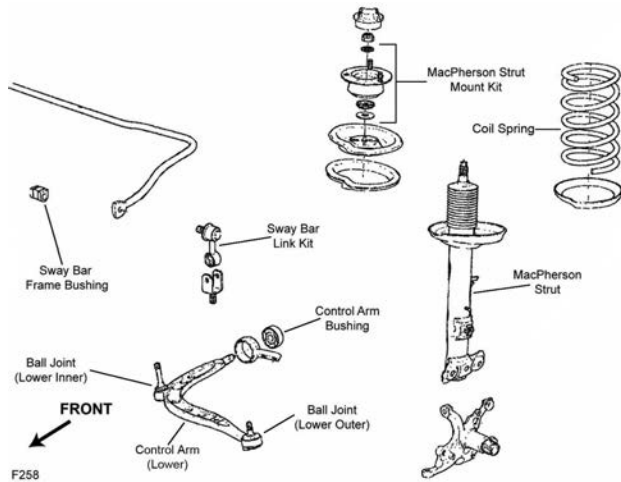

F258

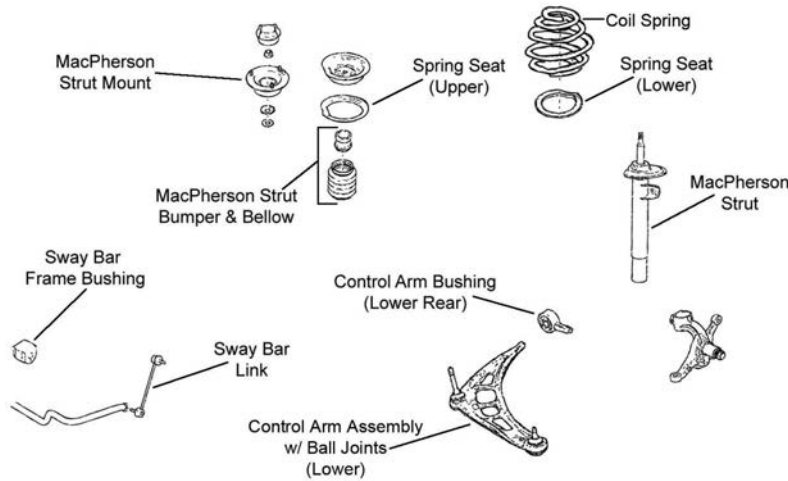

F354

Year	Model/Application	Part	P/C Qty	Figure
328Ci				
Control Arm with Ball Joint				
2000	(Bushings Not Included In Arm, R-Series)	Left Lower	1	F354
	(Bushings Not Included In Arm, R-Series)	Right Lower	1	F354
Strut Bumper Bellows				
2000	(Replacement Type, Contains Bumper)	K90460	2	F354
	E46 Body, Except Sport Suspension, (Original Equipment Type)	K201416	2	F354
Sway Bar Bushing				
2000	21.5mm Sway Bar Diameter, E46 Body, (Split Design For Easier Installation)	To Frame	1	F354
	24mm Sway Bar Diameter, E46 Body, (Split Design For Easier Installation)	To Frame	1	F354
Sway Bar Link				
2000	(Powdered Metal Gusher Brg. For Better Lubrication)	K90515 ‡	2	F354
Wheel Hub & Bearing Assembly				
2000		513125	2	
328i				
Ball Joint				
1999-1996	(Short Stud, Standard Design)	Lower Outer	2	F258
	E36 Body, (Long Stud)	Lower Inner	2	F258
Control Arm Bushing				
1999	E36 Body	Lower	2	F258
1998-1996		Lower	2	F258
Control Arm with Ball Joint				
2000-1999	E46 Body, (Bushings Not Included In Arm, R-Series)	Left Lower	1	F354
	E46 Body, (Bushings Not Included In Arm, R-Series)	Right Lower	1	F354
1999	E36 Body, (R-Series)	Left Lower	1	F258

FRONT SUSPENSION (Cont.)					
Year	Model/Application	Part	P/C Qty	Figure	
328i					
Control Arm with Ball Joint					
1999 (Cont.)	E36 Body, (R-Series)	Right Lower	RK80532	1	F258
1998-1996	(R-Series)	Left Lower	RK80531	1	F258
	(R-Series)	Right Lower	RK80532	1	F258
Strut Bumper Bellows					
2000-1999	E36 Body, Except Sport Suspension, (Original Equipment Type)		K201416	2	F258
	E36 Body, Except Sport Suspension, (Replacement Type, Contains Bumper)		K90464	2	F258
	E36 Body, Sport Suspension, (Replacement Type, Contains Bumper)		K90460	2	F258
	E46 Body, Except Sport Suspension, (Original Equipment Type)		K201416	2	F354
	E46 Body, Except Sport Suspension, (Replacement Type, Contains Bumper)		K90464	2	F354
	E46 Body, Sport Suspension, (Replacement Type, Contains Bumper)		K90460	2	F354
1998-1996	Except Sport Suspension, (Original Equipment Type)		K201416	2	F258
	Except Sport Suspension, (Replacement Type, Contains Bumper)		K90464	2	F258
	Sport Suspension, (Replacement Type, Contains Bumper)		K90460	2	F258
Strut Mount					
1999-1996	E36 Body, (Contains Bearing)		K9555	2	F258
Strut Spring Seat					
1999-1996	E36 Body, (Reduces Noise)	Lower	K160250 ‡	2	F258
Sway Bar Bushing					
2000-1998	21.5mm Sway Bar Diameter, E46 Body, (Split Design For Easier Installation)	To Frame	K200820 ‡	1	F354
	24mm Sway Bar Diameter, E46 Body, (Split Design For Easier Installation)	To Frame	K200821 ‡	1	F354
Sway Bar Link					
2000-1999	(Powdered Metal Gusher Brg. For Better Lubrication)		K90515 ‡	2	F354
1998-1996	(Link With 1 Stud)		K90511	2	F258
Wheel Hub & Bearing Assembly					
2000-1996			513125	2	
328iC					
Ball Joint					
1997-1996	E36 Body, (Long Stud)	Lower Inner	K9917	2	F258
Control Arm Bushing					
1997-1996		Lower	K90048	2	F258
Control Arm with Ball Joint					
1997-1996	(R-Series)	Left Lower	RK80531	1	F258
	(R-Series)	Right Lower	RK80532	1	F258
Strut Bumper Bellows					
1997-1996	E36 Body, Except Sport Suspension, (Original Equipment Type)		K201416	2	F258
Strut Mount					
1997-1996	E36 Body, (Contains Bearing)		K9555	2	F258
Strut Spring Seat					
1997-1996	(Reduces Noise)	Lower	K160250 ‡	2	F258
Sway Bar Link					
1997-1996	(Link With 1 Stud)		K90511	2	F258
328iS					
Ball Joint					
1999-1996	(Long Stud)	Lower Inner	K9917	2	F258
	(Short Stud, Standard Design)	Lower Outer	K9916	2	F258
Control Arm Bushing					
1999-1996		Lower	K90048	2	F258
Control Arm with Ball Joint					
1999-1996	(R-Series)	Left Lower	RK80531	1	F258
	(R-Series)	Right Lower	RK80532	1	F258
Strut Bumper Bellows					
1999-1996	Except Sport Suspension, (Contains Bumper)		K90464	2	F258
	Except Sport Suspension, (Original Equipment Type)		K201416	2	F258
	Sport Suspension, (Replacement Type, Contains Bumper)		K90460	2	F258
Strut Mount					
1999-1996	(Contains Bearing)		K9555	2	F258
Strut Spring Seat					
1999-1996	(Reduces Noise)	Lower	K160250 ‡	2	F258

BMW-328 Series (Cont.)

FRONT SUSPENSION (Cont.)

Year	Model/Application	Part	P/C Qty	Figure
------	-------------------	------	---------	--------

328iS

Sway Bar Link

1999-1996	(Link With 1 Stud)	K90511	2	F258
-----------	--------------------	--------	---	------

Wheel Hub & Bearing Assembly

1999-1996		513125	2	
-----------	--	--------	---	--

STEERING

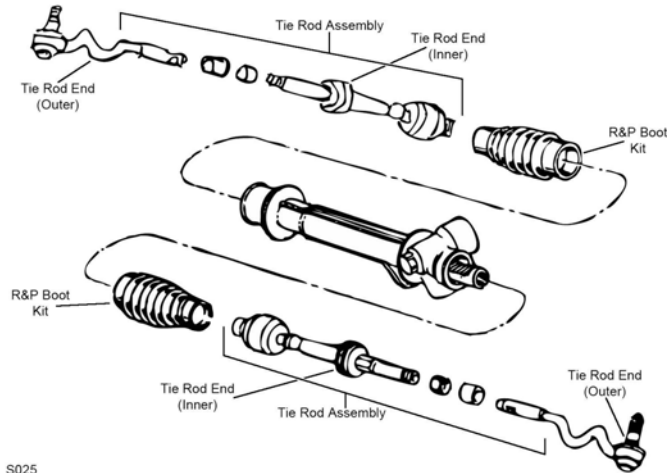

S025

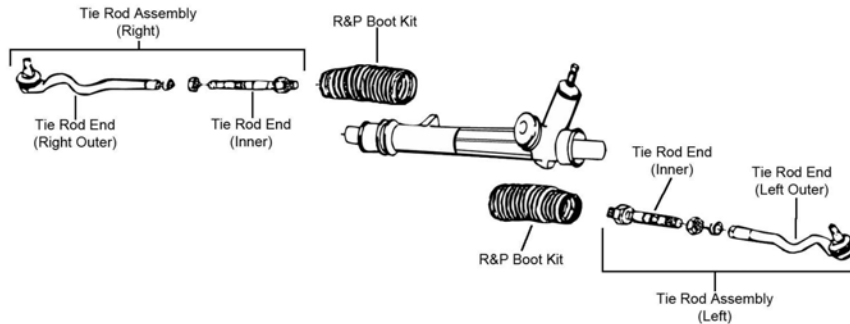

S027

Year	Model/Application	Part	P/C Qty	Figure
------	-------------------	------	---------	--------

328Ci

Rack & Pinion Boot Kit

2000		K90444	2	S027
------	--	--------	---	------

Tie Rod End

2000	(Design Allows Ease Of Installation) (Design Allows Ease Of Installation) (Full Ball Stud Provides 360 Degrees Of Smooth Rotation)	Left Outer Right Outer Inner	ES3651 ‡ ES3650 ‡ EV441 ‡	1 1 2	S027 S027 S027
------	--	------------------------------------	---------------------------------	-------------	----------------------

328i

Rack & Pinion Boot Kit

2000-1999	E46 Body	K90444	2	S027
-----------	----------	--------	---	------

1998-1996	E36 Body	K9362	2	S025
-----------	----------	-------	---	------

Tie Rod Assembly

1999	E36 Body, (Contains Inner And Outer Ends) E36 Body, (Contains Inner And Outer Ends)	Left Right	ES3637A ES3638A	1 1	S025 S025
1998-1996	(Contains Inner And Outer Ends) (Contains Inner And Outer Ends)	Left Right	ES3637A ES3638A	1 1	S025 S025

Tie Rod End

2000	(Design Allows Ease Of Installation) (Design Allows Ease Of Installation) (Full Ball Stud Provides 360 Degrees Of Smooth Rotation)	Left Outer Right Outer Inner	ES3651 ‡ ES3650 ‡ EV441 ‡	1 1 2	S027 S027 S027
------	--	------------------------------------	---------------------------------	-------------	----------------------

1999	E36 Body E36 Body E36 Body, (Full Ball Stud Provides 360 Degrees Of Smooth Rotation)	Left Outer Right Outer Inner	ES3189 ES3188 EV331 ‡	1 1 2	S025 S025 S025
------	--	------------------------------------	-----------------------------	-------------	----------------------

STEERING (Cont.)				
Year	Model/Application	Part	P/C Qty	Figure
328i				
Tie Rod End				
1999 (Cont.)	E46 Body, (Design Allows Ease Of Installation)	Left Outer	ES3651 ‡	1 S027
	E46 Body, (Design Allows Ease Of Installation)	Right Outer	ES3650 ‡	1 S027
	E46 Body, (Full Ball Stud Provides 360 Degrees Of Smooth Rotation)	Inner	EV441 ‡	2 S027
1998-1996	(Full Ball Stud Provides 360 Degrees Of Smooth Rotation)	Left Outer	ES3189	1 S025
		Right Outer	ES3188	1 S025
		Inner	EV331 ‡	2 S025
328iC				
Rack & Pinion Boot Kit				
1997-1996	E36 Body	K9362	2	S025
Tie Rod Assembly				
1997-1996	(Contains Inner And Outer Ends) (Contains Inner And Outer Ends)	Left	ES3637A	1 S025
		Right	ES3638A	1 S025
Tie Rod End				
1997-1996	(Full Ball Stud Provides 360 Degrees Of Smooth Rotation)	Left Outer	ES3189	1 S025
		Right Outer	ES3188	1 S025
		Inner	EV331 ‡	2 S025
328iS				
Rack & Pinion Boot Kit				
1999-1996		K9362	2	S025
Tie Rod Assembly				
1999-1996	(Contains Inner And Outer Ends) (Contains Inner And Outer Ends)	Left	ES3637A	1 S025
		Right	ES3638A	1 S025
Tie Rod End				
1999-1996	(Full Ball Stud Provides 360 Degrees Of Smooth Rotation)	Left Outer	ES3189	1 S025
		Right Outer	ES3188	1 S025
		Inner	EV331 ‡	2 S025

REAR SUSPENSION

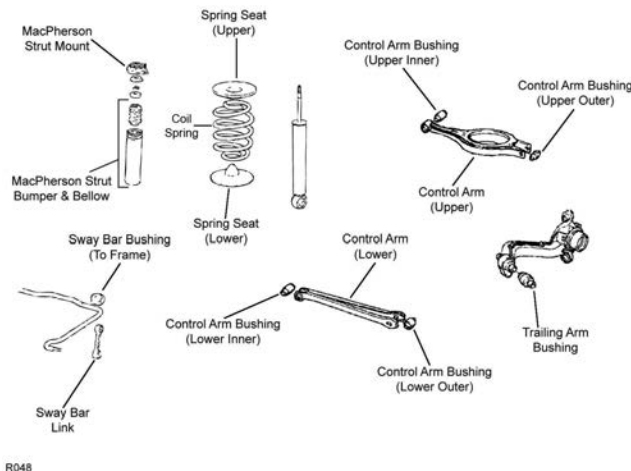

R048

BMW-328 Series (Cont.)

REAR SUSPENSION (Cont.)

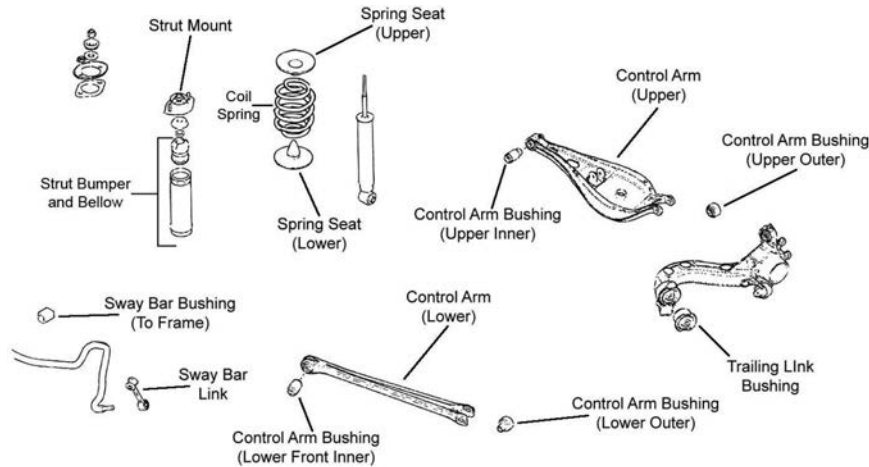

R049

Year	Model/Application	Part	P/C Qty	Figure
328Ci				
Control Arm				
2000	(Lateral Link, R-Series)	Lower	RK640749	2 R049
	Minus 1 To Plus 3 Degrees Camber, (Adjustable, R-Series)	Lower	RK100197	2 R049
Control Arm Bushing				
2000	(Design Allows Ease Of Installation)	Lower Inner	K200864 ‡	2 R049
	(Design Allows Ease Of Installation)	Lower Outer	K200865 ‡	2 R049
	(Design Allows Ease Of Installation)	Upper Inner	K200091 ‡	2 R049
	(Design Allows Ease Of Installation)	Upper Outer	K200943 ‡	2 R049
Shock Mount				
2000	E46 Body		K90322	2 R049
Strut Bumper Bellows				
2000	E46 Body		K201597	2 R049
Sway Bar Bushing				
2000	18mm Sway Bar Diameter	To Frame	K201396	1 R049
Sway Bar Link				
2000			K80457	2 R049
Trailing Link Bushing				
2000	(Design Allows Ease Of Installation)		K200944 ‡	2 R049
328i				
Control Arm				
2000-1999	E36 Body, (Lateral Link, R-Series)	Lower	RK640749	2 R048
	E36 Body, Minus 1 To Plus 3 Degrees Camber, (Adjustable, R-Series)	Lower	RK100197	2 R048
	E46 Body, (Lateral Link, R-Series)	Lower	RK640749	2 R049
	E46 Body, Minus 1 To Plus 3 Degrees Camber, (Adjustable, R-Series)	Lower	RK100197	2 R049
1998-1996	(Lateral Link, R-Series)	Lower	RK640749	2 R048
	Minus 1 To Plus 3 Degrees Camber, (Adjustable, R-Series)	Lower	RK100197	2 R048
Control Arm Bushing				
2000-1999	E46 Body, (Design Allows Ease Of Installation)	Lower Inner	K200864 ‡	2 R049
	E46 Body, (Design Allows Ease Of Installation)	Lower Outer	K200865 ‡	2 R049
	E46 Body, (Design Allows Ease Of Installation)	Upper Inner	K200091 ‡	2 R049
	E46 Body, (Design Allows Ease Of Installation)	Upper Outer	K200943 ‡	2 R049
1998-1996	E36 Body, (Design Allows Ease Of Installation)	Lower Inner	K200864 ‡	2 R048
	E36 Body, (Design Allows Ease Of Installation)	Lower Outer	K200865 ‡	2 R048
	E36 Body, (Design Allows Ease Of Installation)	Upper Inner	K200091 ‡	2 R048
	E36 Body, (Design Allows Ease Of Installation)	Upper Outer	K200943 ‡	2 R048
Shock Mount				
2000	E46 Body		K90322	2 R049
1999	2 Dr. Convertible, E36 Body		K9624	2 R048
	4 Dr. Sedan, E46 Body		K90322	2 R049
1998-1996	E36 Body		K9624	2 R048
Strut Bumper Bellows				
2000-1999	E36 Body		K201597	2 R048
	E46 Body		K201597	2 R049
1998-1996			K201597	2 R048

REAR SUSPENSION (Cont.)					
Year	Model/Application	Part	P/C Qty	Figure	
328i					
Sway Bar Bushing					
2000-1999	4 Dr. Sedan, E46 Body, Except Sport Suspension, (Premium Bushings For Durability)	To Frame	K201024 ‡	1	R049
2000-1998	18mm Sway Bar Diameter, E36 Body, Sport Suspension	To Frame	K201396	1	R048
1997-1996	18mm Sway Bar Diameter, Sport Suspension	To Frame	K201396	1	R049
Sway Bar Link					
2000-1999	E46 Body		K80457	2	R049
1999	E36 Body		K80240	2	R048
1998-1996			K80240	2	R048
Trailing Link Bushing					
2000-1999	E46 Body, (Design Allows Ease Of Installation)		K200944 ‡	2	R049
1998-1996	E36 Body, (Design Allows Ease Of Installation)		K200944 ‡	2	R048
328iC					
Control Arm					
1997-1996	(Lateral Link, R-Series)	Lower	RK640749	2	R048
	Minus 1 To Plus 3 Degrees Camber, (Adjustable, R-Series)	Lower	RK100197	2	R048
Control Arm Bushing					
1997-1996	E36 Body, (Design Allows Ease Of Installation)	Lower Inner	K200864 ‡	2	R048
	E36 Body, (Design Allows Ease Of Installation)	Lower Outer	K200865 ‡	2	R048
	E36 Body, (Design Allows Ease Of Installation)	Upper Inner	K200091 ‡	2	R048
	E36 Body, (Design Allows Ease Of Installation)	Upper Outer	K200943 ‡	2	R048
Shock Mount					
1997-1996	E36 Body		K9624	2	R048
Strut Bumper Bellows					
1997-1996	E36 Body		K201597	2	R048
Trailing Link Bushing					
1997-1996	E36 Body, (Design Allows Ease Of Installation)		K200944 ‡	2	R048
328iS					
Control Arm					
1999	Minus 1 To Plus 3 Degrees Camber, (Adjustable, R-Series)	Lower	RK100197	2	R049
1998-1996	Minus 1 To Plus 3 Degrees Camber, (Adjustable, R-Series)	Lower	RK100197	2	R048
Control Arm Bushing					
1999	(Design Allows Ease Of Installation)	Lower Inner	K200864 ‡	2	R049
	(Design Allows Ease Of Installation)	Lower Outer	K200865 ‡	2	R049
	(Design Allows Ease Of Installation)	Upper Inner	K200091 ‡	2	R049
	(Design Allows Ease Of Installation)	Upper Outer	K200943 ‡	2	R049
1998-1996	(Design Allows Ease Of Installation)	Lower Inner	K200864 ‡	2	R048
	(Design Allows Ease Of Installation)	Lower Outer	K200865 ‡	2	R048
	(Design Allows Ease Of Installation)	Upper Inner	K200091 ‡	2	R048
	(Design Allows Ease Of Installation)	Upper Outer	K200943 ‡	2	R048
Shock Mount					
1999			K9624	2	R049
1998-1996			K9624	2	R048
Sway Bar Link					
1999			K80240	2	R049
1998-1996			K80240	2	R048

FRONT SUSPENSION

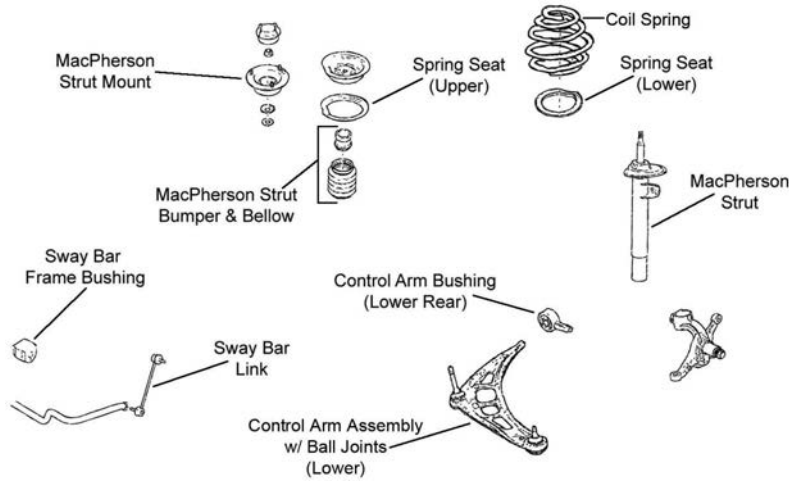

F354

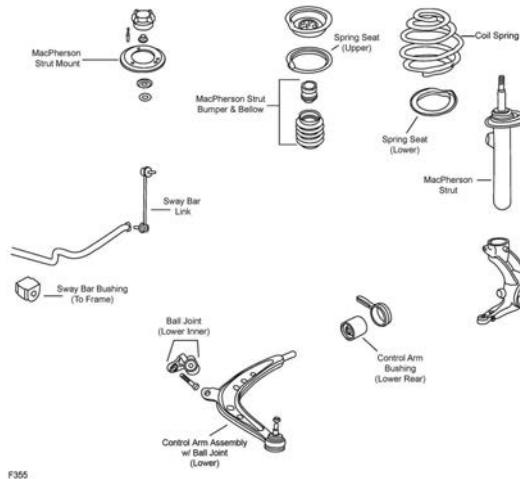

F355

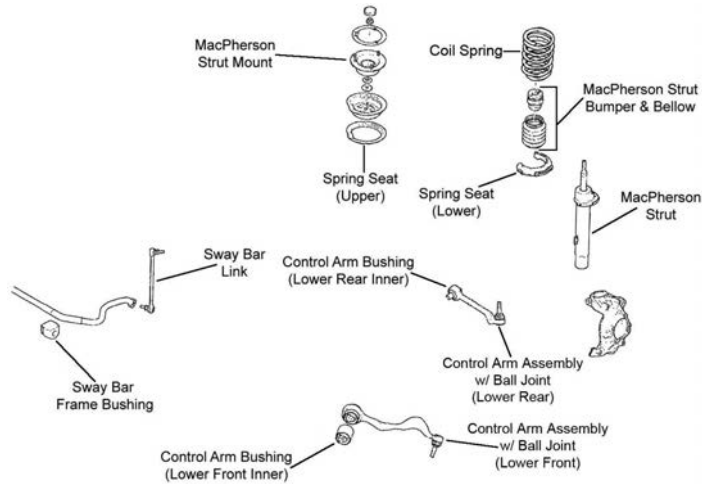

F356

FRONT SUSPENSION (Cont.)

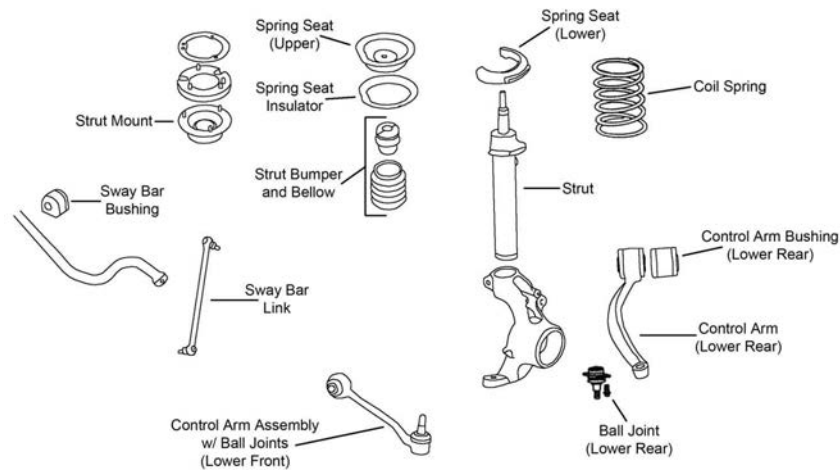

F478

Year	Model/Application	Part	P/C Qty	Figure
330Ci				
Control Arm Bushing				
2006-2001	(Contains Both Left And Right, Superior Rubber To Steel Bonding For Durability)	Lower Rear	K200714 ‡	1 F354
Control Arm with Ball Joint				
2006-2001	(Bushings Not Included In Arm, R-Series) (Bushings Not Included In Arm, R-Series)	Left Lower Right Lower	RK80527 RK80528	1 F354 1 F354
Strut Bumper Bellows				
2006-2001	Except Sport Suspension, (Original Equipment Type) Except Sport Suspension, (Replacement Type, Contains Bumper) Sport Suspension, (Replacement Type, Contains Bumper)		K201416 K90464 K90460	2 F354 2 F354 2 F354
Sway Bar Bushing				
2006-2001	E46 Body, (Split Design For Easier Installation)	To Frame	K200821 ‡	1 F354
Sway Bar Link				
2006-2001	(Powdered Metal Gusher Brg. For Better Lubrication)		K90515 ‡	2 F354
Wheel Hub & Bearing Assembly				
2006			513254	2
2005-2001			513125	2
330i				
Control Arm Bushing				
2006	(Design Allows Ease Of Installation)	Lower Front Inner	K200089 ‡	2 F356
Control Arm with Ball Joint				
2006	(R-Series) (R-Series) (R-Series) (R-Series)	Left Front Lower Left Rear Lower Right Front Lower Right Rear Lower	RK620127 RK620129 RK620128 RK620130	1 F356 1 F356 1 F356 1 F356
2005-2001	(Bushings Not Included In Arm, R-Series) (Bushings Not Included In Arm, R-Series)	Left Lower Right Lower	RK80527 RK80528	1 F354 1 F354
Strut Bumper Bellows				
2006	Except Sport Suspension, (Original Equipment Type) Except Sport Suspension, (Replacement Type, Contains Bumper) Sport Suspension, (Original Equipment Type) Sport Suspension, (Replacement Type, Contains Bumper)		K201416 K90464 K150276 K90460	2 F356 2 F356 2 F356 2 F356
2005-2001	Except Sport Suspension, (Original Equipment Type) Except Sport Suspension, (Replacement Type, Contains Bumper) Sport Suspension, (Replacement Type, Contains Bumper)		K201416 K90464 K90460	2 F354 2 F354 2 F354
Strut Mount				
2006	Except Performance Suspension, Thru 4/06, Except Sport Suspension, (Contains Bearing)		K160433	2 F356
Sway Bar Bushing				
2005-2001	E46 Body, (Split Design For Easier Installation)	To Frame	K200821 ‡	1 F354
Sway Bar Link				
2006		Left Right	K750002 K750003	1 F356 1 F356
2005-2001	(Powdered Metal Gusher Brg. For Better Lubrication)		K90515 ‡	2 F354

BMW-330 Series (Cont.)

FRONT SUSPENSION (Cont.)

Year	Model/Application	Part	P/C Qty	Figure
330i				
Wheel Hub & Bearing Assembly				
2006		513254	2	
2005-2001		513125	2	
330Xi				
Ball Joint				
2006	All Wheel Drive, (Design Allows Ease Of Installation)	Lower Rear	K80678 ‡	2 F478
Control Arm Bushing				
2006		Lower Front Inner	K201171	2 F478
		Lower Rear Inner	K201498	2 F478
Control Arm with Ball Joint				
2006	(R-Series)	Lower Front	RK621945	2 F478
2005-2001	(R-Series)	Left Lower	RK620025	1 F355
	(R-Series)	Right Lower	RK620026	1 F355
Strut Bumper Bellows				
2006	(Replacement Type, Contains Bumper)		K90460	2 F478
2005-2001	(Original Equipment Type)		K150276	2 F355
	(Replacement Type, Contains Bumper)		K90460	2 F355
Sway Bar Bushing				
2005-2001	E46 Body, (Split Design For Easier Installation)	To Frame	K200821 ‡	1 F355
Sway Bar Link				
2006	(Powdered Metal Gusher Brg. For Better Lubrication)	Left	K750220 ‡	1 F478
	(Powdered Metal Gusher Brg. For Better Lubrication)	Right	K750219 ‡	1 F478
2005-2001	(Powdered Metal Gusher Brg. For Better Lubrication)	Left	K750328 ‡	1 F355
	(Powdered Metal Gusher Brg. For Better Lubrication)	Right	K750327 ‡	1 F355

STEERING

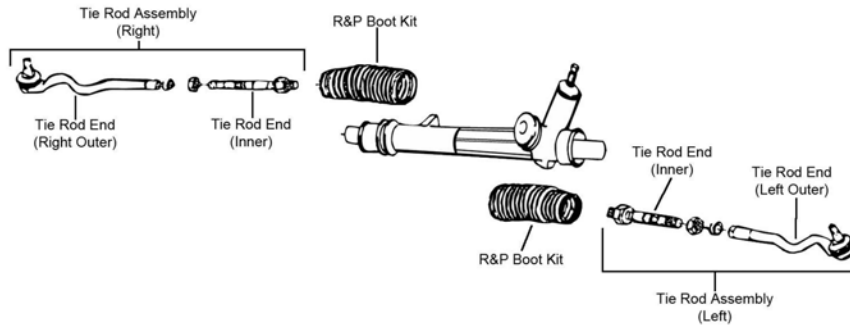

S027

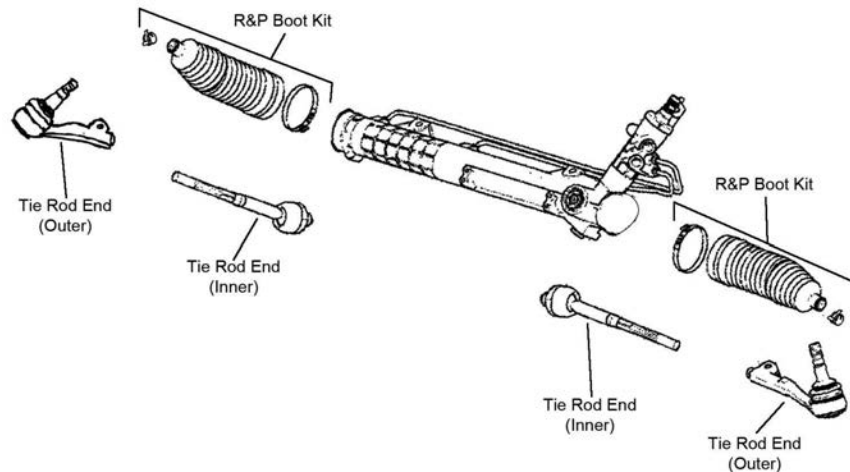

S164

STEERING (Cont.)					
Year	Model/Application	Part	P/C Qty	Figure	
330Ci					
Rack & Pinion Boot Kit					
2005-2001		K90444	2	S027	
Tie Rod End					
2006-2001	(Design Allows Ease Of Installation) (Design Allows Ease Of Installation) (Full Ball Stud Provides 360 Degrees Of Smooth Rotation)	Left Outer Right Outer Inner	ES3651 ‡ ES3650 ‡ EV441 ‡	1 1 2	S027 S027 S027
330CiM					
Tie Rod End					
2005	(Design Allows Ease Of Installation) (Design Allows Ease Of Installation) (Full Ball Stud Provides 360 Degrees Of Smooth Rotation)	Left Outer Right Outer Inner	ES3651 ‡ ES3650 ‡ EV441 ‡	1 1 2	S027 S027 S027
330i					
Rack & Pinion Boot Kit					
2005-2001		K90444	2	S027	
Tie Rod End					
2006	(Design Allows Ease Of Installation) (Design Allows Ease Of Installation) (Design Allows Ease Of Installation)	Left Outer Right Outer Inner	ES800662 ‡ ES800663 ‡ EV800564 ‡	1 1 2	S164 S164 S164
2005-2001	(Design Allows Ease Of Installation) (Design Allows Ease Of Installation) (Full Ball Stud Provides 360 Degrees Of Smooth Rotation)	Left Outer Right Outer Inner	ES3651 ‡ ES3650 ‡ EV441 ‡	1 1 2	S027 S027 S027
330iM					
Tie Rod End					
2005	(Design Allows Ease Of Installation) (Design Allows Ease Of Installation) (Full Ball Stud Provides 360 Degrees Of Smooth Rotation)	Left Outer Right Outer Inner	ES3651 ‡ ES3650 ‡ EV441 ‡	1 1 2	S027 S027 S027
330Xi					
Rack & Pinion Boot Kit					
2005-2001		K90444	2	S027	
Tie Rod End					
2006	(Greaseable Socket Reduces Corrosion/Wear) (Greaseable Socket Reduces Corrosion/Wear) (Design Allows Ease Of Installation)	Left Outer Right Outer Inner	ES800799 ‡ ES800800 ‡ EV800564 ‡	1 1 2	S164 S164 S164
2005-2001	(Design Allows Ease Of Installation) (Design Allows Ease Of Installation) (Design Allows Ease Of Installation)	Left Outer Right Outer Inner	ES800806 ‡ ES800805 ‡ EV800715 ‡	1 1 2	S027 S027 S027

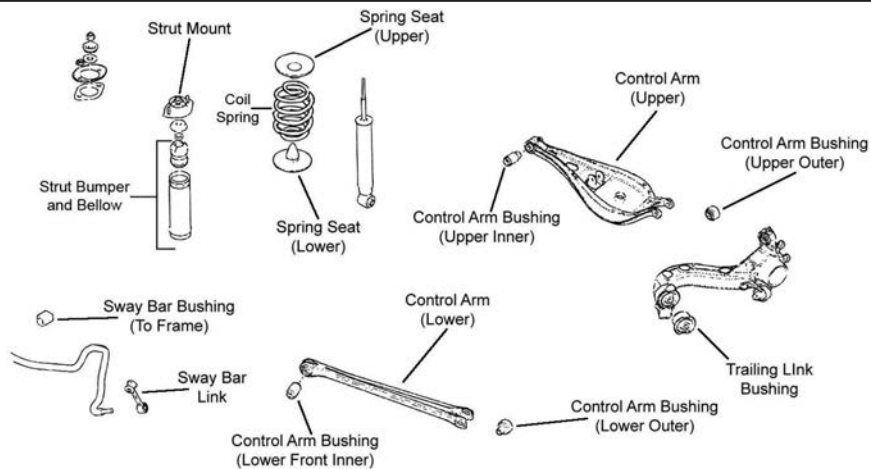
REAR SUSPENSION

R049

BMW-330 Series (Cont.)

REAR SUSPENSION (Cont.)

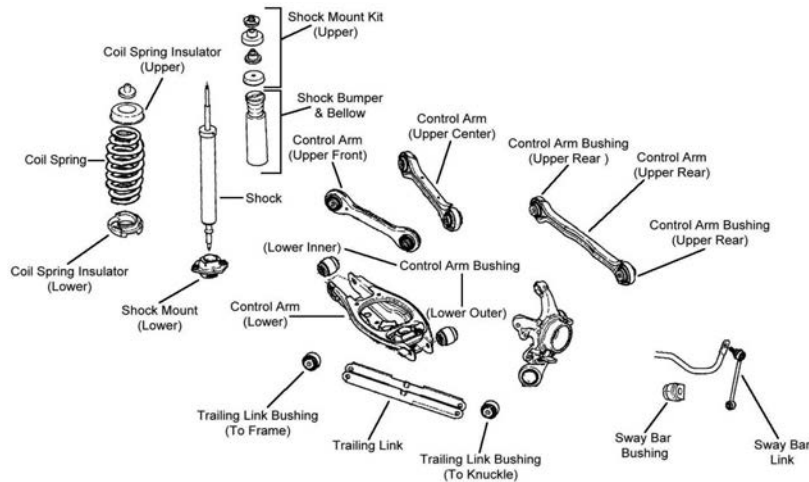

R078

Year	Model/Application	Part	P/C Qty	Figure	
330Ci					
Control Arm					
2006-2001	(Lateral Link, R-Series) Minus 1 To Plus 3 Degrees Camber, (Adjustable, R-Series)	Lower Lower	RK640749 RK100197	2 2	R049 R049
Control Arm Bushing					
2006-2001	(Design Allows Ease Of Installation)	Lower Inner	K200864 ‡	2	R049
	(Design Allows Ease Of Installation)	Lower Outer	K200865 ‡	2	R049
	(Design Allows Ease Of Installation)	Upper Inner	K200091 ‡	2	R049
	(Design Allows Ease Of Installation)	Upper Outer	K200943 ‡	2	R049
Shock Mount					
2006-2001			K90322	2	R049
Strut Bumper Bellows					
2006-2001			K201597	2	R049
Sway Bar Bushing					
2006-2001	18mm Sway Bar Diameter, Except Sport Suspension	To Frame	K201396	1	R049
	20mm Sway Bar Diameter, Sport Suspension	To Frame	K201394	1	R049
Sway Bar Link					
2006-2001			K80457	2	R049
Trailing Link Bushing					
2006-2001	(Design Allows Ease Of Installation)		K200944 ‡	2	R049
330CiM					
Control Arm					
2005	(Lateral Link, R-Series)	Lower	RK640749	2	R049
Control Arm Bushing					
2005	(Design Allows Ease Of Installation)	Lower Inner	K200864 ‡	2	R049
	(Design Allows Ease Of Installation)	Lower Outer	K200865 ‡	2	R049
	(Design Allows Ease Of Installation)	Upper Inner	K200091 ‡	2	R049
	(Design Allows Ease Of Installation)	Upper Outer	K200943 ‡	2	R049
Sway Bar Link					
2005			K80457	2	R049
Trailing Link Bushing					
2005	(Design Allows Ease Of Installation)		K200944 ‡	2	R049
330i					
Control Arm					
2006	(Contains Bushing) (Lateral Link, R-Series)	Upper Front	CK640190	2	R078
	(Contains Bushing)	Upper Rear	RK641780	2	R078
	(Contains Bushing, R-Series)	Upper Center	CK640189	2	R078
	(Contains Bushing, R-Series)	Upper Center	RK640189	2	R078
2005-2001	(Lateral Link, R-Series) Minus 1 To Plus 3 Degrees Camber, (Adjustable, R-Series)	Lower Lower	RK640749 RK100197	2 2	R049 R049
Control Arm Bushing					
2006		Upper Rear	K200070	2	R078
2005-2001	(Design Allows Ease Of Installation)	Lower Inner	K200864 ‡	2	R049

REAR SUSPENSION (Cont.)					
Year	Model/Application	Part	P/C Qty	Figure	
330i					
Control Arm Bushing					
2005-2001 (Cont.)	(Design Allows Ease Of Installation)	Lower Outer	K200865 ‡	2	R049
	(Design Allows Ease Of Installation)	Upper Inner	K200091 ‡	2	R049
	(Design Allows Ease Of Installation)	Upper Outer	K200943 ‡	2	R049
Shock Hardware Kit					
2006		Upper	K160366	2	R078
Shock Mount					
2005-2001			K90322	2	R049
Strut Bumper Bellows					
2006	Except Sport Suspension		K201416	2	R078
	Sport Suspension		K201554	2	R078
2005-2001			K201597	2	R049
Sway Bar Bushing					
2005-2001	18mm Sway Bar Diameter	To Frame	K201396	1	R049
Sway Bar Link					
2006	(Improves Upon OE Design)		K750230 ‡	2	R078
2005-2001			K80457	2	R049
Trailing Link Bushing					
2005-2001	(Design Allows Ease Of Installation)		K200944 ‡	2	R049
330iM					
Control Arm					
2005	(Lateral Link, R-Series)	Lower	RK640749	2	R049
Control Arm Bushing					
2005	(Design Allows Ease Of Installation)	Lower Inner	K200864 ‡	2	R049
	(Design Allows Ease Of Installation)	Lower Outer	K200865 ‡	2	R049
	(Design Allows Ease Of Installation)	Upper Inner	K200091 ‡	2	R049
	(Design Allows Ease Of Installation)	Upper Outer	K200943 ‡	2	R049
Sway Bar Link					
2005			K80457	2	R049
Trailing Link Bushing					
2005	(Design Allows Ease Of Installation)		K200944 ‡	2	R049
330Xi					
Control Arm					
2006	(Contains Bushing)	Upper Front	CK640190	2	R078
	(Lateral Link, R-Series)	Upper Rear	RK641780	2	R078
	(Contains Bushing)	Upper Center	CK640189	2	R078
	(Contains Bushing, R-Series)	Upper Center	RK640189	2	R078
2005-2001	(Lateral Link, R-Series)	Lower	RK640749	2	R049
	Minus 1 To Plus 3 Degrees Camber, (Adjustable, R-Series)	Lower	RK100197	2	R049
Control Arm Bushing					
2006		Upper Rear	K200070	2	R078
2005-2001	(Design Allows Ease Of Installation)	Lower Inner	K200864 ‡	2	R049
	(Design Allows Ease Of Installation)	Lower Outer	K200865 ‡	2	R049
	(Design Allows Ease Of Installation)	Upper Inner	K200091 ‡	2	R049
	(Design Allows Ease Of Installation)	Upper Outer	K200943 ‡	2	R049
Shock Hardware Kit					
2006		Upper	K160366	2	R078
Shock Mount					
2005-2001			K90322	2	R049
Strut Bumper Bellows					
2006	Except Sport Suspension		K201416	2	R078
	Sport Suspension		K201554	2	R078
2005-2001			K201597	2	R049
Sway Bar Bushing					
2005-2001	20mm Sway Bar Diameter	To Frame	K201394	1	R049
Sway Bar Link					
2006	(Improves Upon OE Design)		K750230 ‡	2	R078
2005-2001			K80457	2	R049

BMW-330 Series (Cont.)

REAR SUSPENSION (Cont.)

Year	Model/Application	Part	P/C Qty	Figure
330Xi				
Trailing Link Bushing				
2005-2001	(Design Allows Ease Of Installation)	K200944 ‡	2	R049

BMW-525 Series

FRONT SUSPENSION

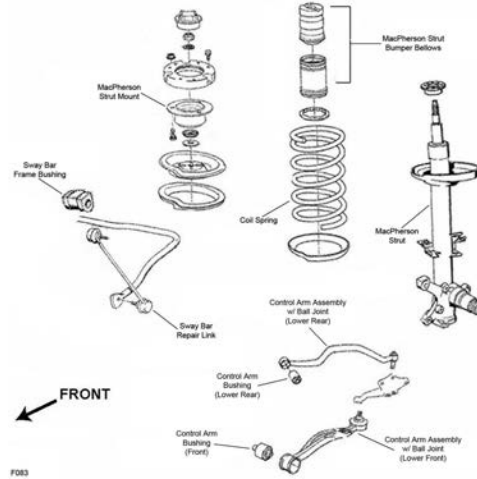

F083

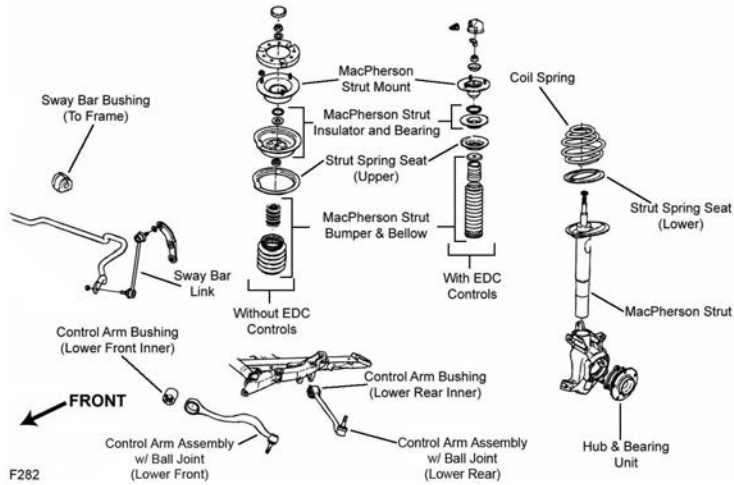

F282

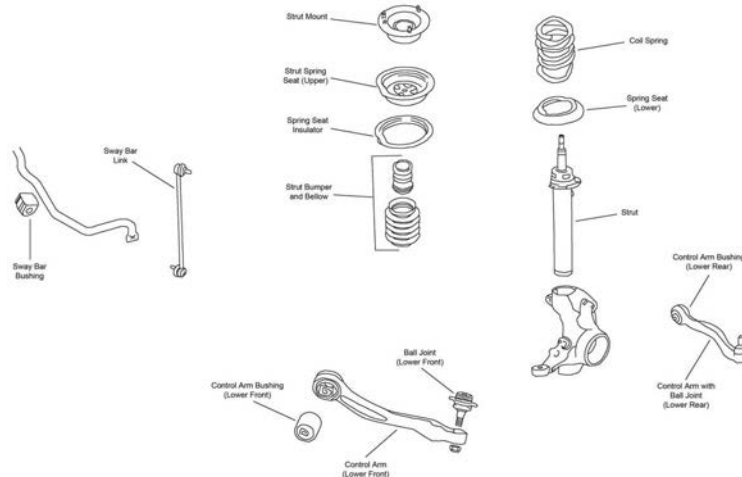

F479

FRONT SUSPENSION (Cont.)

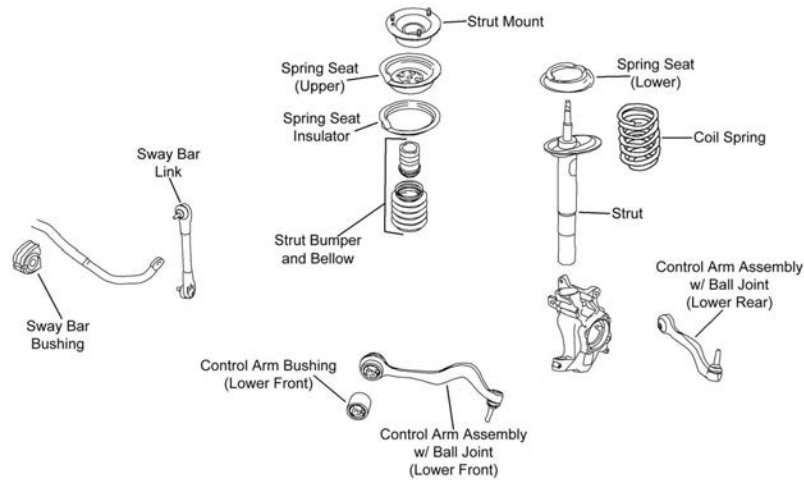

F480

Year	Model/Application	Part	P/C Qty	Figure
525i				
Control Arm Bushing				
2003-2001		Lower Front Inner	K200866	2 F282
1995-1991	(Design Allows Ease Of Installation)	Lower Rear	K90137	2 F083
		Lower Front	K200090 ‡	2 F083
Control Arm with Ball Joint				
2006	From 3/06, (R-Series)	Left Rear Lower	RK622141	1 F480
	From 3/06, (R-Series)	Right Rear Lower	RK622142	1 F480
	Thru 2/06, (R-Series)	Left Rear Lower	RK620123	1 F480
	Thru 2/06, (R-Series)	Right Rear Lower	RK620124	1 F480
2006-2004	(R-Series)	Left Front Lower	RK620125	1 F480
	(R-Series)	Right Front Lower	RK620126	1 F480
2005-2004	(R-Series)	Left Rear Lower	RK620123	1 F480
	(R-Series)	Right Rear Lower	RK620124	1 F480
2003-2001	(Contains Bushings)	Left Front Lower	CK90419	1 F282
	(R-Series)	Left Front Lower	RK90419	1 F282
	(Contains Bushings, R-Series)	Left Rear Lower	RK80529	1 F282
	(R-Series)	Right Front Lower	RK90418	1 F282
	(R-Series)	Right Rear Lower	RK80530	1 F282
1995-1991	(Aluminum Arm, R-Series)	Left Front Lower	RK90506	1 F083
	(R-Series)	Left Rear Lower	RK9925	1 F083
	(Aluminum Arm, R-Series)	Right Front Lower	RK90507	1 F083
	(R-Series)	Right Rear Lower	RK9924	1 F083
Strut Bumper Bellows				
2006-2004	Except Sport Suspension, (Original Equipment Type)		K201416	2 F480
	Sport Suspension, (Original Equipment Type)		K150276	2 F480
2003-2001	Except Sport Suspension, (Contains Bumper)		K90464	2 F282
	Except Sport Suspension, (Original Equipment Type)		K201416	2 F282
	Sport Suspension, (Original Equipment Type)		K150276	2 F282
	Sport Suspension, (Replacement Type, Contains Bumper)		K90460	2 F282
1995-1991	Except Adjustable Suspension, (Contains Bumper)		K90464	2 F083
	Except Adjustable Suspension, (Original Equipment Type)		K201416	2 F083
Strut Mount				
2006-2004	(Contains Bearing)		K160433	2 F480
2003-2001	(Contains Bearing)		K90269	2 F282
1995-1991	Except Adjustable Suspension, (Contains Bearing)		K9549	2 F083
Sway Bar Bushing				
2006-2004	Except Dynamic Driving Control, 25mm Or 25.5mm Sway Bar Diameter, (Reduces Noise)	To Frame	K200726 ‡	1 F480
2003-2001	22.5mm Sway Bar Diameter, 23mm Sway Bar Diameter, (Reduces Noise)		K200723 ‡	1 F282
	24mm Sway Bar Diameter, 25mm Sway Bar Diameter, (Reduces Noise)		K200724 ‡	1 F282
1995-1991	23mm Sway Bar Diameter, E34 Body	To Frame	K201078	1 F083
	24mm Sway Bar Diameter, Sport Suspension	To Frame	K201043	1 F083
Sway Bar Link				
2006-2004	(Greaseable Socket Reduces Corrosion/Wear)	Left	K750027 ‡	1 F480
	(Greaseable Socket Reduces Corrosion/Wear)	Right	K750028 ‡	1 F480
2003-2001		Left	K80242	1 F282
		Right	K80241	1 F282

BMW-525 Series (Cont.)

FRONT SUSPENSION (Cont.)

Year	Model/Application	Part	P/C Qty	Figure	
525i					
Wheel Hub & Bearing Assembly					
2006-2004		513210	2		
2003-2001		513172	2		
1995-1992		513125	2		
1991	From 4/1/91 Thru 3/31/91	513125 513096	2 2		
525iA					
Sway Bar Link					
2006	(Greaseable Socket Reduces Corrosion/Wear)	Left	K750027 ‡	1	F480
	(Greaseable Socket Reduces Corrosion/Wear)	Right	K750028 ‡	1	F480
525iT					
Control Arm Bushing					
1995-1992	(Design Allows Ease Of Installation)	Lower Front	K200090 ‡	2	F083
1993		Lower Rear	K90137	2	F083
Control Arm with Ball Joint					
1995-1992	(R-Series)	Left Rear Lower	RK9925	1	F083
	(R-Series)	Right Rear Lower	RK9924	1	F083
Strut Bumper Bellows					
1995-1992	(Original Equipment Type)		K201416	2	F083
1993	Except Sport Suspension, (Contains Bumper)		K90464	2	F083
	Sport Suspension, (Replacement Type, Contains Bumper)		K90460	2	F083
Strut Mount					
1995-1992	Except Adjustable Suspension, (Contains Bearing)		K9549	2	F083
Wheel Hub & Bearing Assembly					
1993			513125	2	
525xi					
Ball Joint					
2006	(New Part - Pending Availability)	Lower Front	K500324	2	F479
Control Arm					
2006	(R-Series)	Left Front Lower	RK641962	1	F479
	(R-Series)	Right Front Lower	RK641963	1	F479
Strut Bumper Bellows					
2006	(Original Equipment Type)		K150274	2	F479
	(Replacement Type, Contains Bumper)		K90460	2	F479
Sway Bar Link					
2006	(Powdered Metal Gusher Brg. For Better Lubrication)	Left	K750213 ‡	1	F479
	(Powdered Metal Gusher Brg. For Better Lubrication)	Right	K750214 ‡	1	F479

STEERING

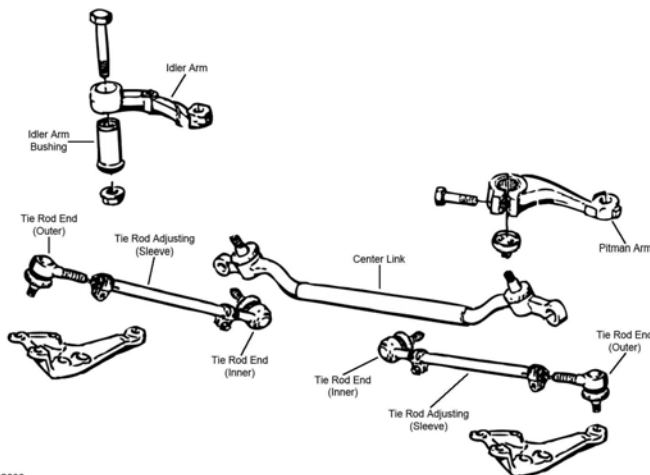

STEERING (Cont.)

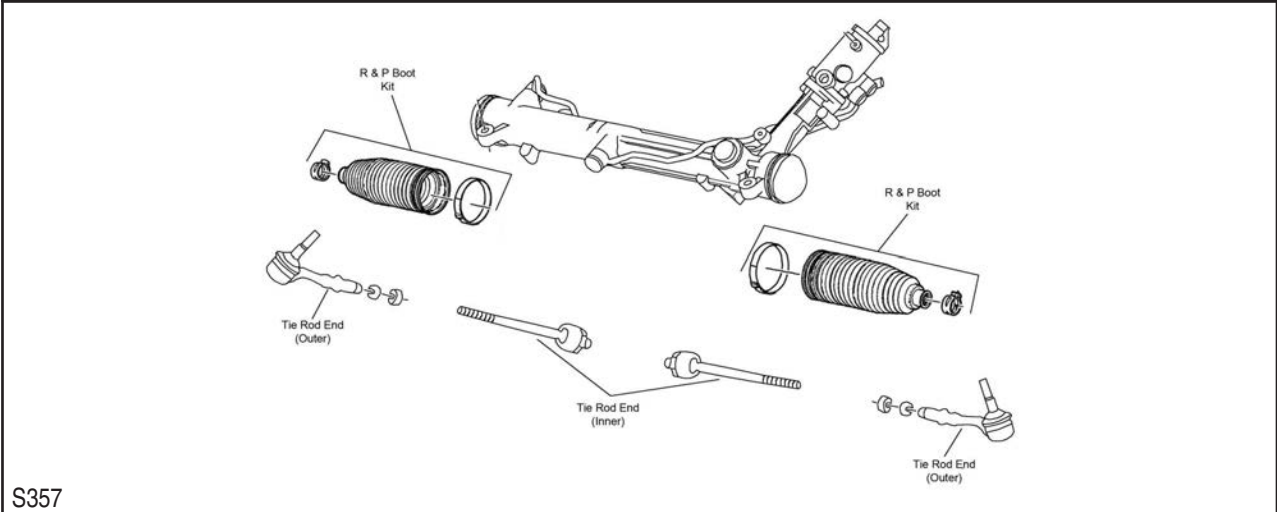

S357

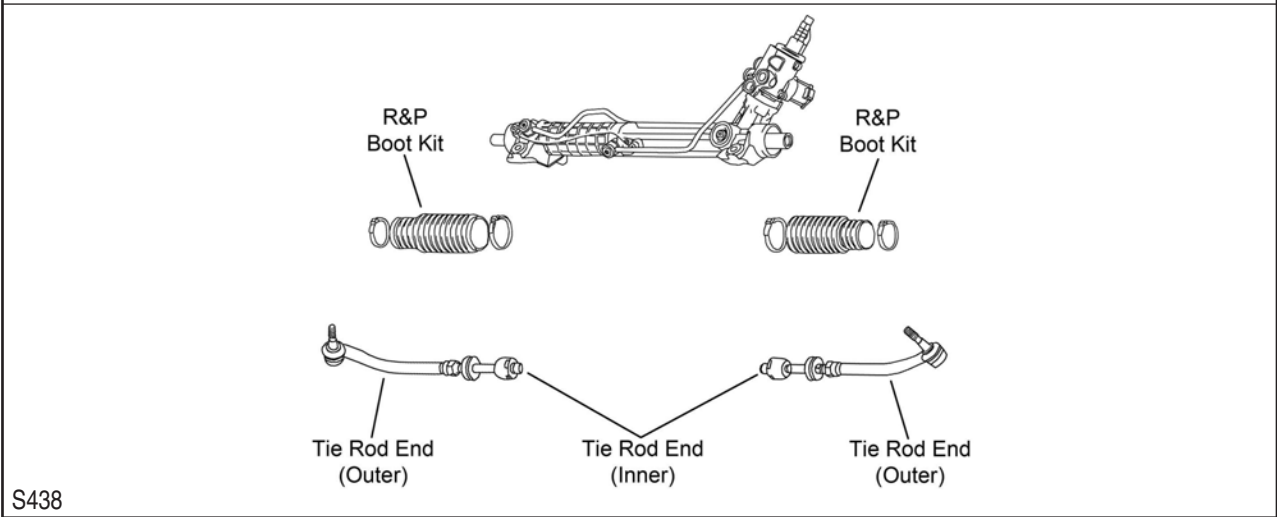

S438

Year	Model/Application	Part	P/C Qty	Figure	
525i					
Center Link					
1995-1991		DS1424	1	S086	
Rack & Pinion Boot Kit					
2003-2001		K9362	2	S438	
Tie Rod Assembly					
2006	(Contains Inner And Outer Ends)	ES800664A ‡	2	S357	
1995-1991	(Adjustable Inner And Outer Tie Rod Assembly)	ES2762A	2	S086	
Tie Rod End					
2006-2004	(Powdered Metal Gusher Brg. For Better Lubrication) (Design Allows Ease Of Installation)	Outer Inner	ES800478 ‡ EV800266 ‡	2 2	S357 S357
2003-2001	(Full Ball Stud Provides 360 Degrees Of Smooth Rotation)	Left Outer Right Outer Inner	ES80953 ES80954 EV800292 ‡	1 1 2	S438 S438 S438
1995-1991	(Left Hand Threads) (Right Hand Threads) (Right Hand Threads) (Left Hand Threads)	Left Outer Right Outer Left Inner Right Inner	ES2764L ES2763R ES2763R ES2764L	1 1 1 1	S086 S086 S086 S086
525iT					
Center Link					
1995-1992		DS1424	1	S086	
Tie Rod End					
1995-1992	(Left Hand Threads) (Right Hand Threads) (Right Hand Threads) (Left Hand Threads)	Left Outer Right Outer Left Inner Right Inner	ES2764L ES2763R ES2763R ES2764L	1 1 1 1	S086 S086 S086 S086

BMW-525 Series (Cont.)

STEERING (Cont.)

Year	Model/Application	Part	P/C Qty	Figure
525xi				
Tie Rod Assembly				
2006	(Contains Inner And Outer Ends)	ES800647A ‡	2	S357
Tie Rod End				
2006-2005	(Design Allows Ease Of Installation)	Outer ES800397 ‡	2	S357

REAR SUSPENSION

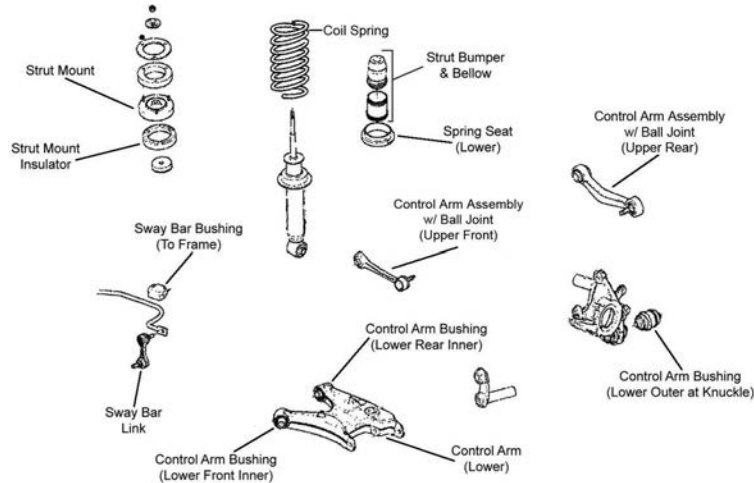

R047

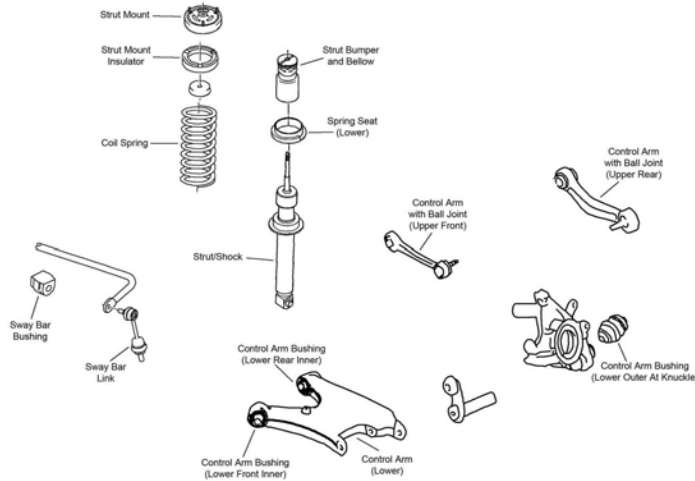

R127

Year	Model/Application	Part	P/C Qty	Figure	
525i					
Control Arm					
2003-2001	4 Dr. Sedan, (R-Series)	Left Lower	RK641642	1	R047
	4 Dr. Sedan, (R-Series)	Right Lower	RK641641	1	R047
	4 Dr. Station Wagon, (R-Series)	Left Lower	RK621639	1	R047
	4 Dr. Station Wagon, (R-Series)	Right Lower	RK641640	1	R047
Control Arm Bushing					
2006-2004	(High Quality Elastomer For Durability And Performance)	Upper Rear	K201137	2	R127
		Arm To Knuckle, Lower Outer	K200012 ‡	2	R127
2003-2001	(High Quality Elastomer For Durability And Performance)	Arm To Knuckle, Lower Outer	K200012 ‡	2	R047
Control Arm Link					
1995-1991		Arm To Cross Member	K90113	2	
Control Arm with Ball Joint					
2006	(Contains Bushing, R-Series)	Left Rear Upper	RK620136	1	R127
	(Contains Bushing, R-Series)	Right Rear Upper	RK620133	1	R127
2006-2004	(Contains Bushing, R-Series)	Upper Front	RK620185	2	R127
2005-2004	(Contains Bushing, R-Series)	Left Rear Upper	RK620134	1	R127

REAR SUSPENSION (Cont.)					
Year	Model/Application	Part	P/C Qty	Figure	
525i					
Control Arm with Ball Joint					
2005-2004 (Cont.)	(Contains Bushing, R-Series)	Right Rear Upper	RK620135	1	R127
2003-2001	(R-Series)	Upper Front	RK620623	2	R047
	(R-Series)	Left Rear Upper	RK620131	1	R047
	(R-Series)	Right Rear Upper	RK620132	1	R047
Differential Support Bushing					
1995-1991		Outer	K201101	2	
		Inner Front	K201058	1	
Strut Bumper Bellows					
2003-2001	4 Dr. Sedan, (Replacement Type, Contains Bumper)		K90466	2	R047
	4 Dr. Station Wagon, (Contains Bumper)		K90467	2	R047
Strut Mount					
2006-2004	(Contains Spring Seat)		K160289	2	R127
2003-2001	4 Dr. Sedan		K90272	2	R047
	4 Dr. Station Wagon, E39 Chassis		K160324	2	R047
1995-1991	Except Adjustable Suspension		K9778	2	
Sway Bar Bushing					
2003-2001	13mm Sway Bar Diameter	To Frame	K201393	1	R047
	14mm Sway Bar Diameter	To Frame	K201392	1	R047
	4 Dr. Sedan, 15mm Sway Bar Diameter, (Premium Bushings For Durability)	To Frame	K201024 ‡	1	R047
1995-1991	18mm Sway Bar Diameter	To Frame	K201396	1	
Sway Bar Link					
2006-2004	Active Sway Bar, (Improves Upon OE Design)		K80472 ‡	2	R127
	Except Active Sway Bar, (Full Ball Stud Provides 360 Degrees Of Smooth Rotation)		K750317 ‡	2	R127
2003-2001			K750004	2	R047
1995-1991			K90110	2	
Wheel Bearing Assembly					
2006-2001			512225	2	
525iA					
Control Arm Bushing					
2006	(High Quality Elastomer For Durability And Performance)	Arm To Knuckle, Lower Outer	K200012 ‡	2	R127
Sway Bar Link					
2006	Active Sway Bar, (Improves Upon OE Design)		K80472 ‡	2	R127
	Except Active Sway Bar, (Full Ball Stud Provides 360 Degrees Of Smooth Rotation)		K750317 ‡	2	R127
525iT					
Control Arm Link					
1995-1992		Arm To Cross Member	K90113	2	
Differential Support Bushing					
1995-1992		Outer	K201101	2	
		Inner Front	K201058	1	
Strut Bumper Bellows					
1993	(Replacement Type, Contains Bumper)		K90466	2	
Strut Mount					
1995-1992	Except Adjustable Suspension		K9778	2	
Sway Bar Link					
1993			K90110	2	
525xi					
Control Arm Bushing					
2006	(High Quality Elastomer For Durability And Performance)	Upper Rear	K201137	2	R127
		Arm To Knuckle, Lower Outer	K200012 ‡	2	R127
2005	From 2/05	Upper Rear	K201137	2	R127
Control Arm with Ball Joint					
2006	(Contains Bushing, R-Series)	Upper Front	RK620185	2	R127
	(Contains Bushing, R-Series)	Left Rear Upper	RK620136	1	R127
	(Contains Bushing, R-Series)	Right Rear Upper	RK620133	1	R127
Strut Mount					
2006	(Contains Spring Seat)		K160289	2	R127

BMW-525 Series (Cont.)

REAR SUSPENSION (Cont.)				
Year	Model/Application	Part	P/C Qty	Figure
525xi				
Sway Bar Link				
2006-2005	(Full Ball Stud Provides 360 Degrees Of Smooth Rotation)	K750317 ‡	2	R127
Wheel Bearing Assembly				
2006		512225	2	

BMW-528 Series

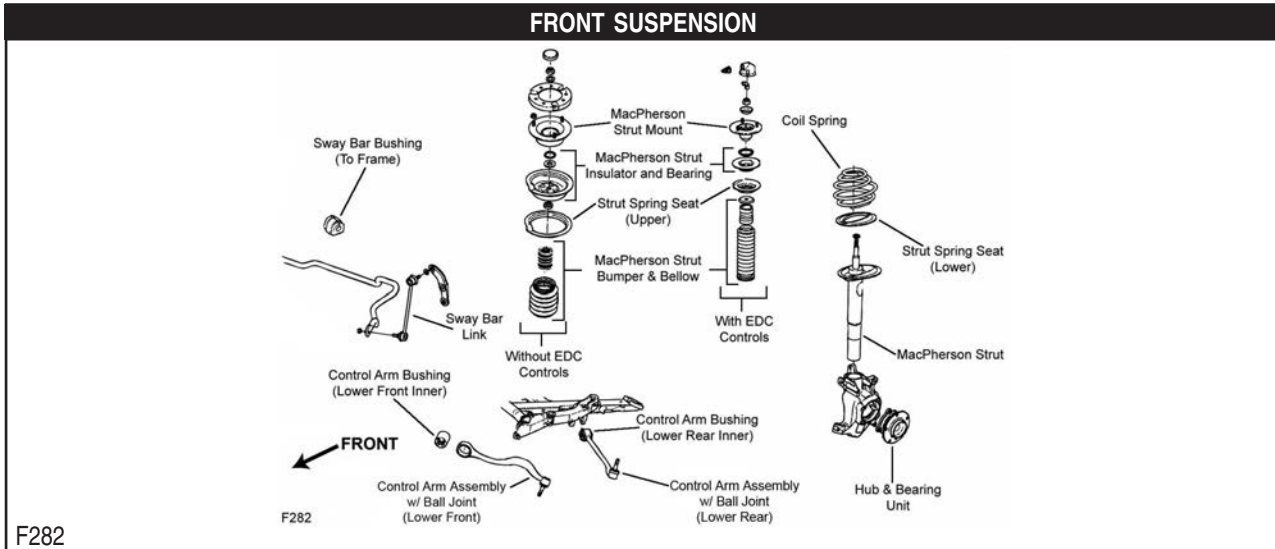

Year	Model/Application	Part	P/C Qty	Figure
528i				
Control Arm Bushing				
2000-1997		Lower Front Inner	K200866	2 F282
Control Arm with Ball Joint				
2000-1997	(Contains Bushings) (R-Series)	Left Front Lower	CK90419	1 F282
	(Contains Bushings, R-Series) (R-Series)	Left Front Lower	RK90419	1 F282
	(R-Series)	Left Rear Lower	RK80529	1 F282
	(R-Series)	Right Front Lower	RK90418	1 F282
	(R-Series)	Right Rear Lower	RK80530	1 F282
Strut Bumper Bellows				
2000-1997	Except Sport Suspension, (Contains Bumper)		K90464	2 F282
	Except Sport Suspension, (Original Equipment Type)		K201416	2 F282
	Sport Suspension, (Original Equipment Type)		K150276	2 F282
	Sport Suspension, (Replacement Type, Contains Bumper)		K90460	2 F282
Strut Mount				
2000-1998	Except Electronic Dampening Control Suspension, (Contains Bearing)		K90269	2 F282
2000-1997	Electronic Dampening Control Suspension, (Bearing Not Included)		K90270	2 F282
Sway Bar Bushing				
2000-1997	22.5mm Sway Bar Diameter, 23mm Sway Bar Diameter, (Reduces Noise)		K200723 ‡	1 F282
	24mm Sway Bar Diameter, 25mm Sway Bar Diameter, (Reduces Noise)		K200724 ‡	1 F282
Sway Bar Link				
2000-1997	E39 Chassis	Left	K80242	1 F282
	E39 Chassis	Right	K80241	1 F282
Wheel Hub & Bearing Assembly				
2000-1997			513172	2
528iT				
Control Arm Bushing				
2000-1999		Lower Front Inner	K200866	2 F282
Control Arm with Ball Joint				
2000-1999	(Contains Bushings) (R-Series)	Left Front Lower	CK90419	1 F282
	(Contains Bushings, R-Series) (R-Series)	Left Front Lower	RK90419	1 F282
	(R-Series)	Left Rear Lower	RK80529	1 F282
	(R-Series)	Right Front Lower	RK90418	1 F282

FRONT SUSPENSION (Cont.)					
Year	Model/Application	Part	P/C Qty	Figure	
528iT					
Control Arm with Ball Joint					
2000-1999 (Cont.)	(R-Series) Right Rear Lower	RK80530	1	F282	
Strut Bumper Bellows					
2000-1999	(Original Equipment Type)	K201416	2	F282	
Strut Mount					
2000-1999	(Bearing Not Included)	K90270	2	F282	
Sway Bar Link					
2000		Left Right	K80242 K80241	1 1	F282 F282

STEERING

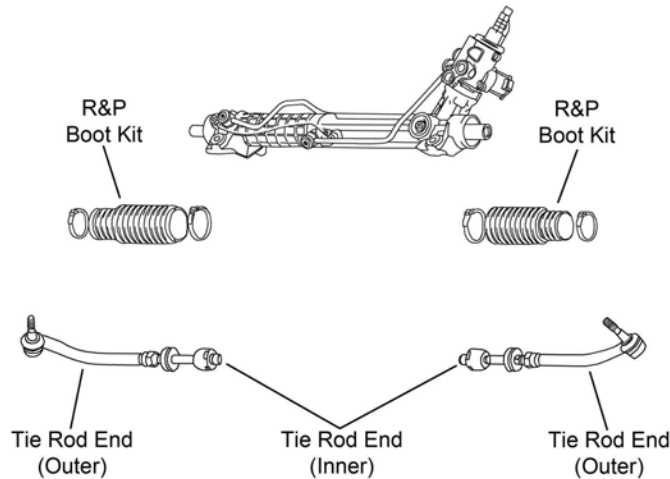

S438

Year	Model/Application	Part	P/C Qty	Figure	
528i					
Rack & Pinion Boot Kit					
2000-1997		K9362	2	S438	
Tie Rod End					
2000-1997	(Full Ball Stud Provides 360 Degrees Of Smooth Rotation)	Left Outer Right Outer Inner	ES80953 ES80954 EV800292 ‡	1 1 2	S438 S438 S438
528iT					
Rack & Pinion Boot Kit					
2000-1999		K9362	2	S438	
Tie Rod End					
2000-1999	(Full Ball Stud Provides 360 Degrees Of Smooth Rotation)	Left Outer Right Outer Inner	ES80953 ES80954 EV800292 ‡	1 1 2	S438 S438 S438

BMW-528 Series (Cont.)

REAR SUSPENSION

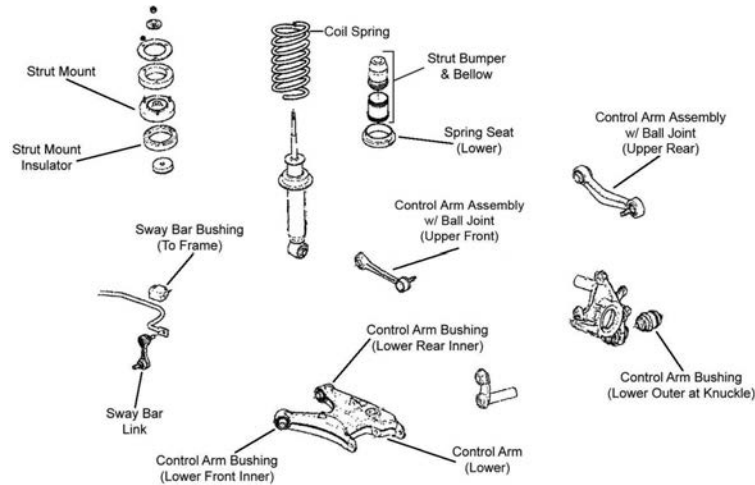

R047

Year	Model/Application	Part	P/C Qty	Figure	
528i					
Control Arm					
2000-1999	4 Dr. Sedan, (R-Series) 4 Dr. Sedan, (R-Series)	Left Lower Right Lower	RK641642 RK641641	1 1	R047 R047
1998	(R-Series) (R-Series)	Left Lower Right Lower	RK641642 RK641641	1 1	R047 R047
Control Arm Bushing					
2000-1997	(High Quality Elastomer For Durability And Performance)	Arm To Knuckle, Lower Outer	K200012 ‡	2	R047
Control Arm with Ball Joint					
2000-1997	(R-Series) (R-Series) (R-Series)	Upper Front Left Rear Upper Right Rear Upper	RK620623 RK620131 RK620132	2 1 1	R047 R047 R047
Strut Bumper Bellows					
2000-1999	4 Dr. Station Wagon, (Contains Bumper)		K90467	2	R047
2000-1997	4 Dr. Sedan, (Replacement Type, Contains Bumper)		K90466	2	R047
Strut Mount					
2000-1997	4 Dr. Sedan, Except Electronic Dampening Control Suspension		K90272	2	R047
Sway Bar Bushing					
2000-1997	13mm Sway Bar Diameter 14mm Sway Bar Diameter	To Frame To Frame	K201393 K201392	1 1	R047 R047
Sway Bar Link					
2000-1997			K750004	2	R047
Wheel Bearing Assembly					
2000-1997			512225	2	
528iT					
Control Arm					
2000-1999	4 Dr. Station Wagon, (R-Series) 4 Dr. Station Wagon, (R-Series)	Left Lower Right Lower	RK621639 RK641640	1 1	R047 R047
Control Arm Bushing					
2000-1999	(High Quality Elastomer For Durability And Performance)	Arm To Knuckle, Lower Outer	K200012 ‡	2	R047
Control Arm with Ball Joint					
2000-1999	(R-Series) (R-Series)	Left Rear Upper Right Rear Upper	RK620131 RK620132	1 1	R047 R047
Strut Bumper Bellows					
2000-1999	(Contains Bumper)		K90467	2	R047
Strut Mount					
2000-1999	E39 Chassis, (Bearing Not Included)		K160324	2	R047
Sway Bar Bushing					
2000-1999	13mm Sway Bar Diameter 14mm Sway Bar Diameter	To Frame To Frame	K201393 K201392	1 1	R047 R047
Sway Bar Link					
2000-1999			K750004	2	R047

FRONT SUSPENSION

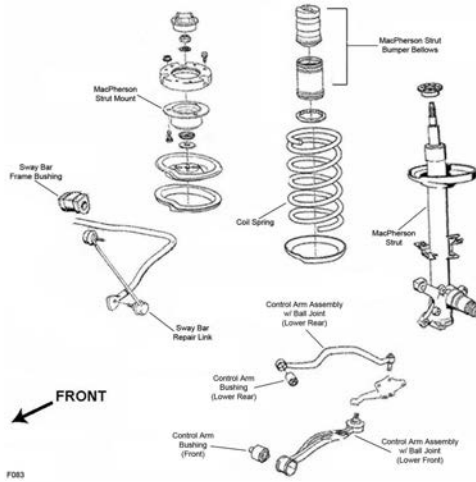

F083

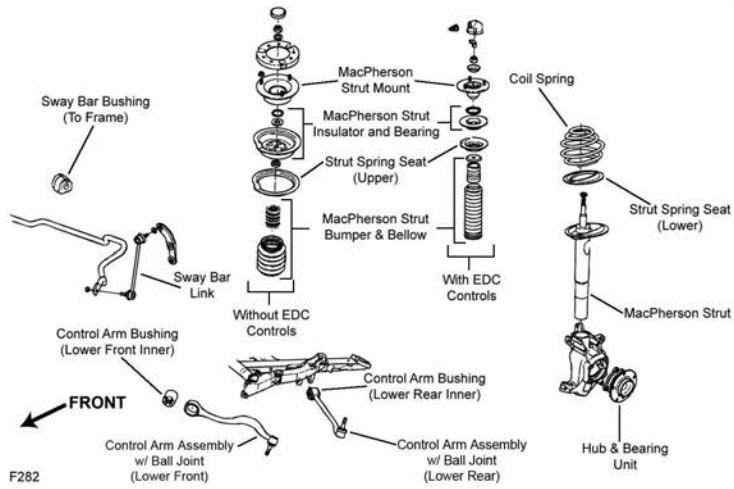

F282

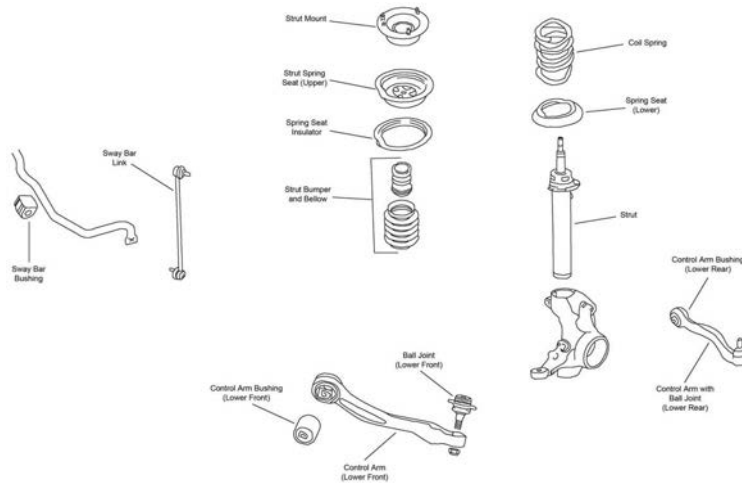

F479

BMW-530 Series (Cont.)

FRONT SUSPENSION (Cont.)

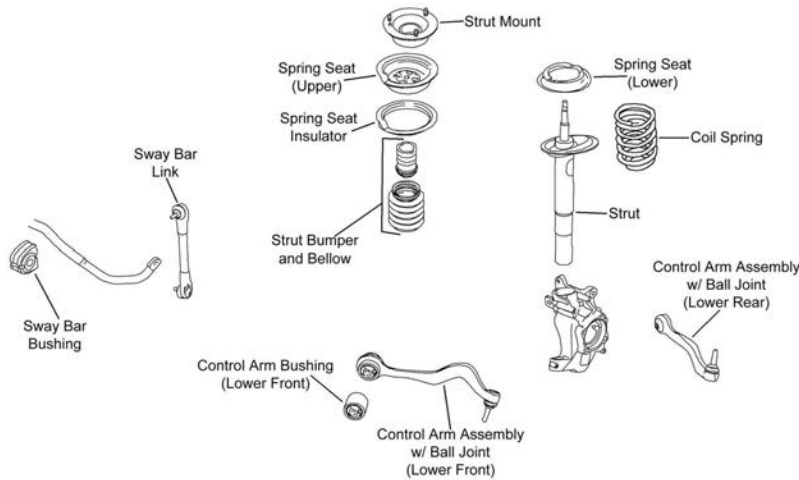

F480

Year	Model/Application	Part	P/C Qty	Figure
530i				
Control Arm Bushing				
2003-2001		Lower Front Inner	K200866	2 F282
1995-1994		Lower Rear	K90137	2 F083
Control Arm with Ball Joint				
2006	From 3/06, (R-Series)	Left Rear Lower	RK622141	1 F480
	From 3/06, (R-Series)	Right Rear Lower	RK622142	1 F480
	Thru 3/06, (R-Series)	Left Rear Lower	RK620123	1 F480
	Thru 3/06, (R-Series)	Right Rear Lower	RK620124	1 F480
2006-2004	(R-Series)	Left Front Lower	RK620125	1 F480
	(R-Series)	Right Front Lower	RK620126	1 F480
2005-2004	(R-Series)	Left Rear Lower	RK620123	1 F480
	(R-Series)	Right Rear Lower	RK620124	1 F480
2003-2001	(Contains Bushings)	Left Front Lower	CK90419	1 F282
	(R-Series)	Left Front Lower	RK90419	1 F282
	(Contains Bushings, R-Series)	Left Rear Lower	RK80529	1 F282
	(R-Series)	Right Front Lower	RK90418	1 F282
	(R-Series)	Right Rear Lower	RK80530	1 F282
1995-1994	(R-Series)	Left Front Lower	RK90506	1 F083
	(R-Series)	Left Rear Lower	RK9925	1 F083
	(R-Series)	Right Front Lower	RK90507	1 F083
	(R-Series)	Right Rear Lower	RK9924	1 F083
Strut Bumper Bellows				
2006-2004	Except Sport Suspension, (Contains Bumper)		K90464	2 F480
	Except Sport Suspension, (Original Equipment Type)		K201416	2 F480
	Sport Suspension, (Original Equipment Type)		K150276	2 F480
	Sport Suspension, (Replacement Type, Contains Bumper)		K90460	2 F480
2003-2001	Except Sport Suspension, (Contains Bumper)		K90464	2 F282
	Except Sport Suspension, (Original Equipment Type)		K201416	2 F282
	Sport Suspension, (Original Equipment Type)		K150276	2 F282
	Sport Suspension, (Replacement Type, Contains Bumper)		K90460	2 F282
1995-1994	Except Adjustable Suspension, (Contains Bumper)		K90464	2 F083
	Except Adjustable Suspension, (Original Equipment Type)		K201416	2 F083
Strut Mount				
2006-2004	(Contains Bearing)		K160433	2 F480
2003-2001	(Contains Bearing)		K90269	2 F282
Sway Bar Bushing				
2006-2004	Except Active Sway Bar, (Reduces Noise)		K200726 ‡	1 F480
2003-2001	22.5mm Sway Bar Diameter, 23mm Sway Bar Diameter, (Reduces Noise)		K200723 ‡	1 F282
	24mm Sway Bar Diameter, 25mm Sway Bar Diameter, (Reduces Noise)		K200724 ‡	1 F282
1995-1994	23mm Sway Bar Diameter, E34 Body	To Frame	K201078	1 F083
	24mm Sway Bar Diameter, Sport Suspension	To Frame	K201043	1 F083
Sway Bar Link				
2006-2004	(Greaseable Socket Reduces Corrosion/Wear)	Left	K750027 ‡	1 F480
	(Greaseable Socket Reduces Corrosion/Wear)	Right	K750028 ‡	1 F480
2003-2001	E39 Chassis	Left	K80242	1 F282
	E39 Chassis	Right	K80241	1 F282

FRONT SUSPENSION (Cont.)					
Year	Model/Application	Part	P/C Qty	Figure	
530i					
Sway Bar Link					
1995-1994	(Link With Sockets, Powdered Metal Gusher Brg. For Better Lubrication)	K90107 ‡	2	F083	
Wheel Hub & Bearing Assembly					
2006-2004		513210	2		
2003-2001		513172	2		
1995-1994		513125	2		
530iA					
Control Arm with Ball Joint					
2006	(R-Series) Left Front Lower	RK620125	1	F480	
	(R-Series) Right Front Lower	RK620126	1	F480	
	From 3/06, (R-Series) Left Rear Lower	RK622141	1	F480	
	From 3/06, (R-Series) Right Rear Lower	RK622142	1	F480	
	Thru 3/06, (R-Series) Left Rear Lower	RK620123	1	F480	
	Thru 3/06, (R-Series) Right Rear Lower	RK620124	1	F480	
Strut Bumper Bellows					
2006	Except Sport Suspension, (Contains Bumper)	K90464	2	F480	
	Except Sport Suspension, (Original Equipment Type)	K201416	2	F480	
	Sport Suspension, (Original Equipment Type)	K150276	2	F480	
	Sport Suspension, (Replacement Type, Contains Bumper)	K90460	2	F480	
Strut Mount					
2006	(Contains Bearing)	K160433	2	F480	
Sway Bar Bushing					
2006	Except Active Sway Bar, (Reduces Noise)	K200726 ‡	1	F480	
Sway Bar Link					
2006	(Greaseable Socket Reduces Corrosion/Wear) Left	K750027 ‡	1	F480	
	(Greaseable Socket Reduces Corrosion/Wear) Right	K750028 ‡	1	F480	
530iT					
Control Arm with Ball Joint					
1995-1994	(R-Series) Left Front Lower	RK90506	1	F083	
	(R-Series) Left Rear Lower	RK9925	1	F083	
	(R-Series) Right Front Lower	RK90507	1	F083	
	(R-Series) Right Rear Lower	RK9924	1	F083	
Sway Bar Link					
1995-1994	(Link With Sockets, Powdered Metal Gusher Brg. For Better Lubrication)	K90107 ‡	2	F083	
530xi					
Ball Joint					
2006	(New Part - Pending Availability) Lower Front	K500324	2	F479	
Control Arm					
2006	(R-Series) Left Front Lower	RK641962	1	F479	
	(R-Series) Right Front Lower	RK641963	1	F479	
Strut Bumper Bellows					
2006	(Original Equipment Type)	K150274	2	F479	
	(Replacement Type, Contains Bumper)	K90460	2	F479	
Sway Bar Link					
2006	(Powdered Metal Gusher Brg. For Better Lubrication) Left	K750213 ‡	1	F479	
	(Powdered Metal Gusher Brg. For Better Lubrication) Right	K750214 ‡	1	F479	

BMW-530 Series (Cont.)

STEERING

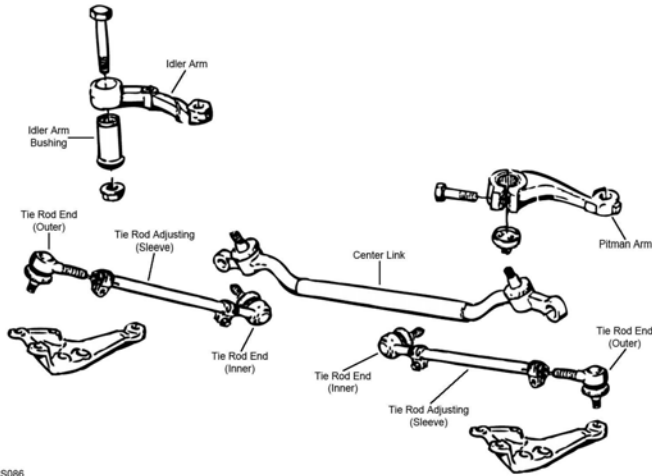

S086

S086

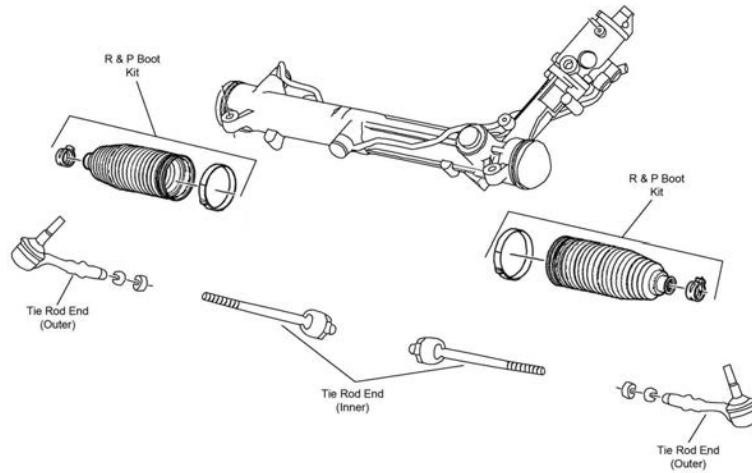

S357

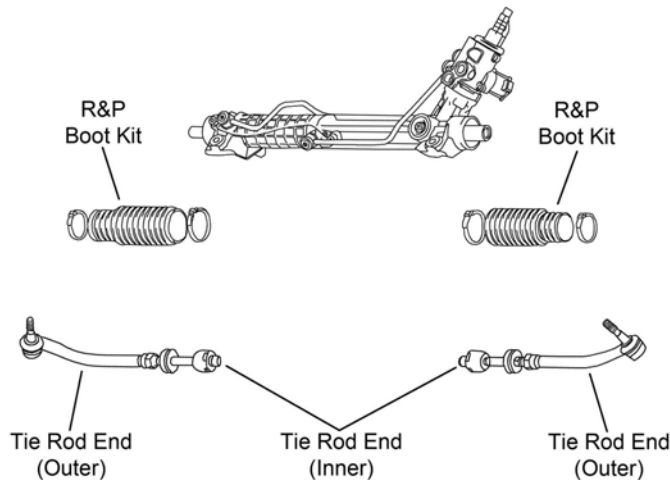

S438

Year	Model/Application	Part	P/C Qty	Figure
530i				
Center Link				
1995-1994		DS1424	1	S086
Rack & Pinion Boot Kit				
2003-2001		K9362	2	S438
Tie Rod Assembly				
2006	(Contains Inner And Outer Ends)	ES800664A ‡	2	S357

STEERING (Cont.)

Year	Model/Application	Part	P/C Qty	Figure	
530i					
Tie Rod Assembly					
1995-1994	(Adjustable Inner And Outer Tie Rod Assembly)	ES2762A	2	S086	
Tie Rod End					
2006-2004	(Powdered Metal Gusher Brg. For Better Lubrication) (Design Allows Ease Of Installation)	Outer Inner	ES800478 ‡ EV800266 ‡	2 2	S357 S357
2003-2001	(Full Ball Stud Provides 360 Degrees Of Smooth Rotation)	Left Outer Right Outer Inner	ES80953 ES80954 EV800292 ‡	1 1 2	S438 S438 S438
1995-1994	(Left Hand Threads) (Right Hand Threads) (Right Hand Threads) (Left Hand Threads)	Left Outer Right Outer Left Inner Right Inner	ES2764L ES2763R ES2763R ES2764L	1 1 1 1	S086 S086 S086 S086
530iA					
Tie Rod Assembly					
2006	(Contains Inner And Outer Ends)	ES800664A ‡	2	S357	
Tie Rod End					
2006	(Powdered Metal Gusher Brg. For Better Lubrication) (Design Allows Ease Of Installation)	Outer Inner	ES800478 ‡ EV800266 ‡	2 2	S357 S357
530iT					
Center Link					
1995-1994		DS1424	1	S086	
Tie Rod End					
1995-1994	(Left Hand Threads) (Right Hand Threads) (Right Hand Threads) (Left Hand Threads)	Left Outer Right Outer Left Inner Right Inner	ES2764L ES2763R ES2763R ES2764L	1 1 1 1	S086 S086 S086 S086
530xi					
Tie Rod Assembly					
2006	(Contains Inner And Outer Ends)	ES800647A ‡	2	S357	
Tie Rod End					
2006	(Design Allows Ease Of Installation)	Outer	ES800397 ‡	2	S357

REAR SUSPENSION

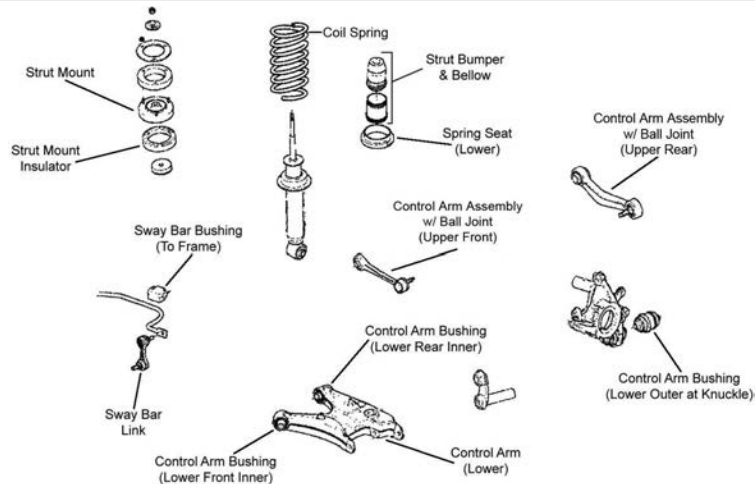

R047

BMW-530 Series (Cont.)

REAR SUSPENSION (Cont.)

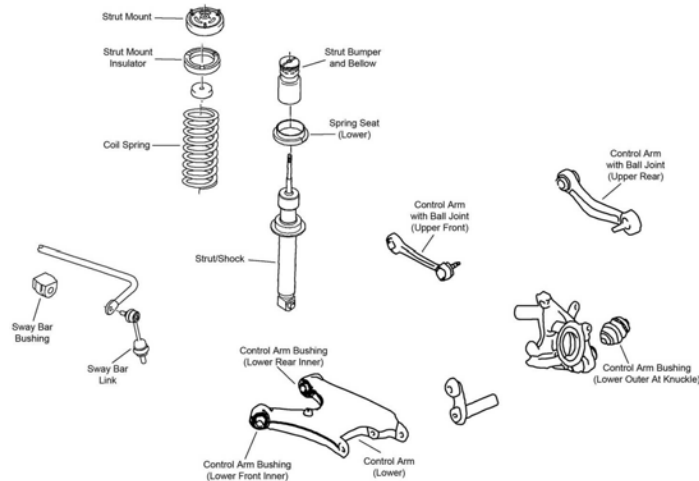

R127

Year	Model/Application		Part	P/C Qty	Figure
530i					
Control Arm					
2003-2001	(R-Series) (R-Series)	Left Lower Right Lower	RK641642 RK641641	1 1	R047 R047
Control Arm Bushing					
2006-2004	(High Quality Elastomer For Durability And Performance)	Upper Rear Arm To Knuckle, Lower Outer	K201137 K200012 ‡	2 2	R127 R127
2003-2001	(High Quality Elastomer For Durability And Performance)	Arm To Knuckle, Lower Outer	K200012 ‡	2	R047
Control Arm Link					
2006	(R-Series)	Arm To Knuckle	RK642132	2	R127
1995-1994		Arm To Cross Member	K90113	2	
Control Arm with Ball Joint					
2006	(Contains Bushing, R-Series) (Contains Bushing, R-Series)	Left Rear Upper Right Rear Upper	RK620136 RK620133	1 1	R127 R127
2006-2004	(Contains Bushing, R-Series)	Upper Front	RK620185	2	R127
2005-2004	(Contains Bushing, R-Series) (Contains Bushing, R-Series)	Left Rear Upper Right Rear Upper	RK620134 RK620135	1 1	R127 R127
2003-2001	(R-Series) (R-Series) (R-Series)	Upper Front Left Rear Upper Right Rear Upper	RK620623 RK620131 RK620132	2 1 1	R047 R047 R047
Strut Bumper Bellows					
2003-2001	(Replacement Type, Contains Bumper)		K90466	2	R047
Strut Mount					
2006-2004	(Contains Spring Seat)		K160289	2	R127
2003-2001			K90272	2	R047
1995-1994	Except Adjustable Suspension		K9778	2	
Sway Bar Bushing					
2003-2001	13mm Sway Bar Diameter 14mm Sway Bar Diameter 15mm Sway Bar Diameter, (Premium Bushings For Durability)	To Frame To Frame To Frame	K201393 K201392 K201024 ‡	1 1 1	R047 R047 R047
Sway Bar Link					
2006-2004	Active Sway Bar, (Improves Upon OE Design) Except Active Sway Bar, (Full Ball Stud Provides 360 Degrees Of Smooth Rotation)		K80472 ‡ K750317 ‡	2 2	R127 R127
2003-2001			K750004	2	R047
1995-1994			K90110	2	
Wheel Bearing Assembly					
2006-2001			512225	2	
530iA					
Control Arm Bushing					
2006	(High Quality Elastomer For Durability And Performance)	Upper Rear Arm To Knuckle, Lower Outer	K201137 K200012 ‡	2 2	R127 R127
Control Arm Link					
2006	(R-Series)	Arm To Knuckle	RK642132	2	R127

REAR SUSPENSION (Cont.)				
Year	Model/Application	Part	P/C Qty	Figure
530iA				
Control Arm with Ball Joint				
2006	(Contains Bushing, R-Series) (Contains Bushing, R-Series) (Contains Bushing, R-Series)	Upper Front Left Rear Upper Right Rear Upper	RK620185 RK620136 RK620133	2 1 1 R127 R127 R127
Strut Mount				
2006	(Contains Spring Seat)		K160289	2 R127
Sway Bar Link				
2006	Active Sway Bar, (Improves Upon OE Design) Except Active Sway Bar, (Full Ball Stud Provides 360 Degrees Of Smooth Rotation)		K80472 ‡ K750317 ‡	2 2 R127 R127
530iT				
Control Arm Link				
1995-1994		Arm To Cross Member	K90113	2
530xi				
Control Arm Bushing				
2006	(High Quality Elastomer For Durability And Performance)	Arm To Knuckle, Lower Outer	K200012 ‡	2 R127
Control Arm with Ball Joint				
2006	(Contains Bushing, R-Series) (Contains Bushing, R-Series) (Contains Bushing, R-Series)	Upper Front Left Rear Upper Right Rear Upper	RK620185 RK620136 RK620133	2 1 1 R127 R127 R127
Shock Hardware Kit				
2006	4 Dr. Station Wagon, (New Part - Pending Availability)	Upper	K201707	2
Strut Mount				
2006	4 Dr. Sedan, (Contains Spring Seat)		K160289	2 R127
Sway Bar Link				
2006	(Full Ball Stud Provides 360 Degrees Of Smooth Rotation)		K750317 ‡	2 R127
Wheel Bearing Assembly				
2006	4 Dr. Sedan 4 Dr. Station Wagon		512225 512226	2 2

FRONT SUSPENSION				
F083				
Year	Model/Application	Part	P/C Qty	Figure
535i				
Control Arm Bushing				
1993-1991	(Design Allows Ease Of Installation)	Lower Rear Lower Front	K200867 K200090 ‡	2 2 F083 F083
Control Arm with Ball Joint				
1993-1991	(R-Series) (R-Series) Aluminum Arm, (R-Series)	Left Rear Lower Right Rear Lower Left Front Lower	RK9925 RK9924 RK90506	1 1 1 F083 F083 F083

BMW-535 Series (Cont.)

FRONT SUSPENSION (Cont.)

Year	Model/Application	Part	P/C Qty	Figure
535i				
Control Arm with Ball Joint				
1993-1991 (Cont.)	Aluminum Arm, (R-Series)	Right Front Lower	RK90507	1 F083
1991	Steel Arm, (R-Series)	Right Front Lower	RK9129	1 F083
Strut Bumper Bellows				
1993-1991	(Contains Bumper) Except Adjustable Suspension, (Original Equipment Type)		K90464 K201416	2 2 F083 F083
Sway Bar Bushing				
1993-1991	23mm Sway Bar Diameter, E34 Body 24mm Sway Bar Diameter, Sport Suspension	To Frame To Frame	K201078 K201043	1 1 F083 F083
Sway Bar Link				
1993-1991	(Link With Sockets, Powdered Metal Gusher Brg. For Better Lubrication)		K90107 ‡	2 F083
Wheel Hub & Bearing Assembly				
1993-1992			513125	2
1991	From 4/1/91 Thru 3/31/91		513125 513096	2 2

STEERING

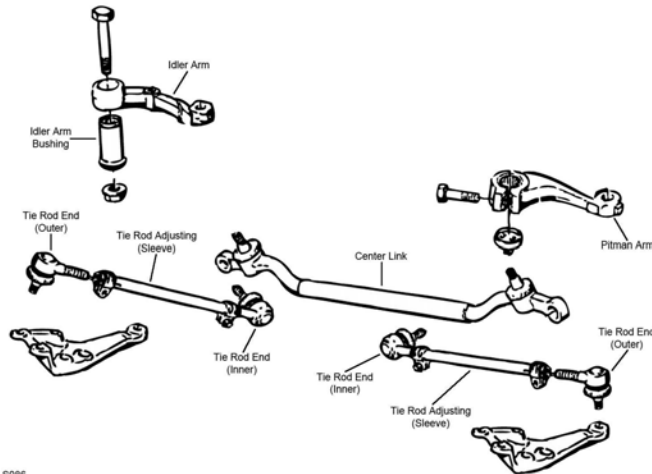

S086

Year	Model/Application	Part	P/C Qty	Figure
535i				
Center Link				
1993-1991			DS1424	1 S086
Tie Rod Assembly				
1993-1991	(Adjustable Inner And Outer Tie Rod Assembly)		ES2762A	2 S086
Tie Rod End				
1993-1991	(Left Hand Threads) (Right Hand Threads) (Right Hand Threads) (Left Hand Threads)	Left Outer Right Outer Left Inner Right Inner	ES2764L ES2763R ES2763R ES2764L	1 1 1 1 S086 S086 S086 S086

REAR SUSPENSION

Year	Model/Application	Part	P/C Qty	Figure
535i				
Control Arm Link				
1993-1991		Arm To Cross Member	K90113	2
Differential Support Bushing				
1993-1991		Outer	K201101	2
Strut Mount				
1993-1991	Except Adjustable Suspension		K9778	2
Sway Bar Bushing				
1993-1991	18mm Sway Bar Diameter	To Frame	K201396	1

REAR SUSPENSION (Cont.)

Year	Model/Application	Part	P/C Qty	Figure
535i				
Sway Bar Link				
1993-1991		K90110	2	

540 Series-BMW

FRONT SUSPENSION

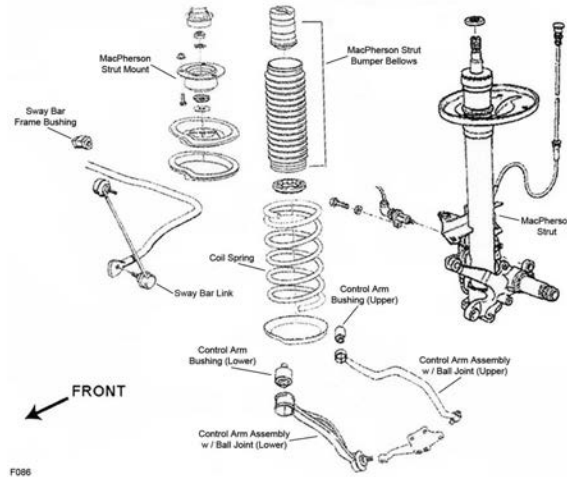

F086

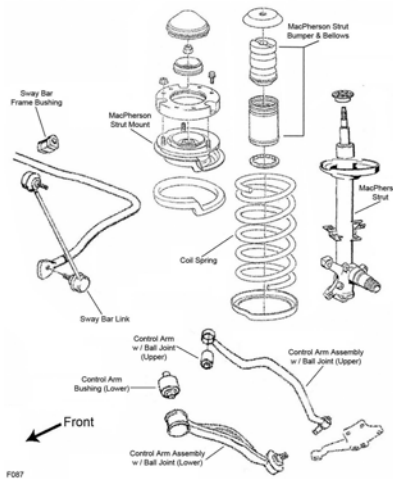

F087

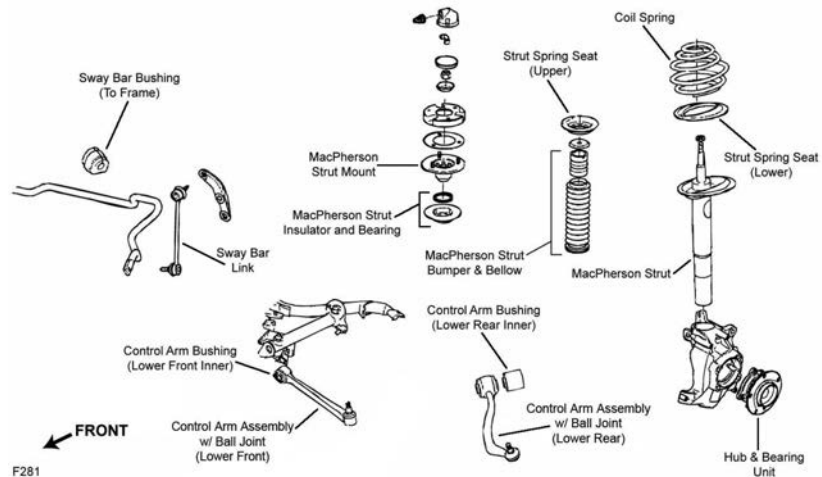

F281

BMW-540 Series (Cont.)

FRONT SUSPENSION (Cont.)

Year	Model/Application	Part	P/C Qty	Figure
540i				
Control Arm Bushing				
2003-1997		Lower Rear	K200868	1 F281
1995	(Design Allows Ease Of Installation)	Lower Rear	K200867	2 F086, F087
		Lower Front	K200090 ‡	2 F086, F087
1994	(Design Allows Ease Of Installation)	Lower Front	K200090 ‡	2 F087
Control Arm with Ball Joint				
2003-1997	(Contains Bushings, R-Series) (R-Series) (Contains Bushings, R-Series) (R-Series)	Left Front Lower	RK620119	1 F281
		Left Rear Lower	RK620113	1 F281
		Right Front Lower	RK620120	1 F281
		Right Rear Lower	RK620114	1 F281
1995	(R-Series) (R-Series) Except Sport Suspension, (R-Series) Except Sport Suspension, (R-Series) Sport Suspension, (R-Series) Sport Suspension, (R-Series)	Left Rear Lower	RK9925	1 F086, F087
		Right Rear Lower	RK9924	1 F086, F087
		Left Front Lower	RK90506	1 F087
		Right Front Lower	RK90507	1 F087
		Left Front Lower	RK9127	1 F086
		Right Front Lower	RK9129	1 F086
1994	(R-Series) (R-Series) (R-Series) (R-Series)	Left Front Lower	RK90506	1 F087
		Left Rear Lower	RK9925	1 F087
		Right Front Lower	RK90507	1 F087
		Right Rear Lower	RK9924	1 F087
Strut Bumper Bellows				
2003-1997	Except Sport Suspension, (Contains Bumper) Except Sport Suspension, (Original Equipment Type) Sport Suspension, (Original Equipment Type) Sport Suspension, (Replacement Type, Contains Bumper)		K90464	2 F281
			K201416	2 F281
			K150276	2 F281
			K90460	2 F281
1995-1994	Except Adjustable Suspension, (Original Equipment Type) Except Sport Suspension, (Contains Bumper) Sport Suspension, (Replacement Type, Contains Bumper)		K201416	2 F087
			K90464	2 F087
			K90460	2 F086, F087
Strut Mount				
2003-1997	(Bearing Not Included)		K90270	2 F281
Sway Bar Bushing				
1995-1994	23mm Sway Bar Diameter	To Frame	K201078	1 F086, F087
Sway Bar Link				
2003-1997	(Improves Upon OE Design)		K750117 ‡	2 F281
Wheel Hub & Bearing Assembly				
2003-1997			513172	2
1995-1994			513125	2
540iA				
Control Arm with Ball Joint				
1997	(Contains Bushings, R-Series) (Contains Bushings, R-Series)	Left Front Lower	RK620119	1 F281
		Right Front Lower	RK620120	1 F281
540iT				
Control Arm with Ball Joint				
2003-1999	(Contains Bushings, R-Series) (Contains Bushings, R-Series)	Left Front Lower	RK620119	1 F281
		Right Front Lower	RK620120	1 F281
Strut Bumper Bellows				
2003-1999	Except Sport Suspension, (Original Equipment Type) Sport Suspension, (Original Equipment Type)		K201416	2 F281
			K150276	2 F281
Strut Mount				
2003-1999	(Bearing Not Included)		K90270	2 F281

STEERING

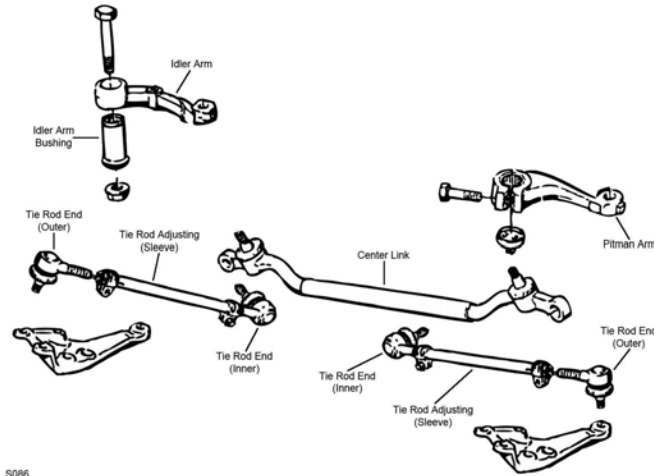

S086

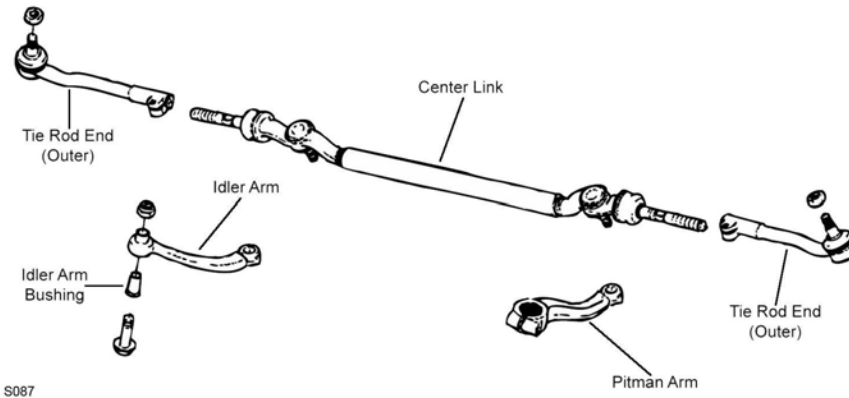

S087

Year	Model/Application	Part	P/C Qty	Figure
540i				
Center Link				
1995-1994		DS1424	1	S086
Idler Arm Bushing				
2001-1997		K201102	1	S087
1995-1994		K201102	1	S086
Tie Rod Assembly				
1995-1994	(Adjustable Inner And Outer Tie Rod Assembly)	ES2762A	2	S086
Tie Rod End				
2003-1997	(Design Allows Ease Of Installation)	Left Outer ES800391 ‡	1	S087
	(Design Allows Ease Of Installation)	Right Outer ES800392 ‡	1	S087
1995-1994	(Left Hand Threads)	Left Outer ES2764L	1	S086
	(Right Hand Threads)	Right Outer ES2763R	1	S086
	(Right Hand Threads)	Left Inner ES2763R	1	S086
	(Left Hand Threads)	Right Inner ES2764L	1	S086
540iA				
Idler Arm Bushing				
1997	E39 Body	K201102	1	S087
Tie Rod End				
1997	E39 Body, (Design Allows Ease Of Installation)	Left Outer ES800391 ‡	1	S087
	E39 Body, (Design Allows Ease Of Installation)	Right Outer ES800392 ‡	1	S087
540iT				
Tie Rod End				
2000-1999	(Design Allows Ease Of Installation)	Left Outer ES800391 ‡	1	S087
	(Design Allows Ease Of Installation)	Right Outer ES800392 ‡	1	S087

BMW-540 Series (Cont.)

REAR SUSPENSION

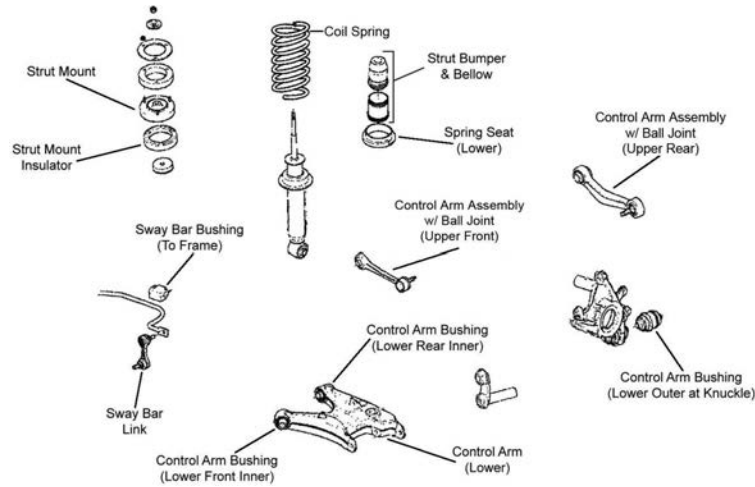

R047

Year	Model/Application	Part	P/C Qty	Figure	
540i					
Control Arm					
2003-1998	4 Dr. Sedan, (R-Series) 4 Dr. Sedan, (R-Series)	Left Lower Right Lower	RK641642 RK641641	1 1	R047 R047
Control Arm Bushing					
2003-1997	(High Quality Elastomer For Durability And Performance)	Arm To Knuckle, Lower Outer	K200012 ‡	2	R047
Control Arm Link					
1995-1994		Arm To Cross Member	K90113	2	
Control Arm with Ball Joint					
2003-1997	(R-Series) (R-Series) (R-Series)	Upper Front Left Rear Upper Right Rear Upper	RK620623 RK620131 RK620132	2 1 1	R047 R047 R047
Strut Bumper Bellows					
2003-1997	4 Dr. Sedan, (Replacement Type, Contains Bumper)		K90466	2	R047
1995-1994	4 Dr. Sedan, (Replacement Type, Contains Bumper)		K90466	2	
Strut Mount					
2003-1997	M-Sport Suspension, (Contains Bearing) 4 Dr. Sedan, Except Electronic Dampening Control Suspension		K90271 K90272	2 2	R047 R047
1995-1994	Except Adjustable Suspension		K9778	2	
Sway Bar Bushing					
2003-1997	4 Dr. Sedan, 13mm Sway Bar Diameter 4 Dr. Sedan, 14mm Sway Bar Diameter 4 Dr. Station Wagon, 15mm Sway Bar Diameter, (Premium Bushings For Durability)	To Frame To Frame To Frame	K201393 K201392 K201024 ‡	1 1 1	R047 R047 R047
1995-1994	18mm Sway Bar Diameter	To Frame	K201396	1	
Sway Bar Link					
2003-1997			K750004	2	R047
1995-1994			K90110	2	
Wheel Bearing Assembly					
2003-1997			512225	2	
540iA					
Control Arm					
1997	(R-Series) (R-Series)	Left Lower Right Lower	RK641642 RK641641	1 1	R047 R047
Control Arm Bushing					
1997	(High Quality Elastomer For Durability And Performance)	Arm To Knuckle, Lower Outer	K200012 ‡	2	R047
Control Arm with Ball Joint					
1997	(R-Series) (R-Series)	Left Rear Upper Right Rear Upper	RK620131 RK620132	1 1	R047 R047
Sway Bar Link					
1997			K750004	2	R047

REAR SUSPENSION (Cont.)				
Year	Model/Application	Part	P/C Qty	Figure
540iT				
Control Arm				
2003-1999	4 Dr. Station Wagon, (R-Series)	Left Lower	RK621639	1 R047
	4 Dr. Station Wagon, (R-Series)	Right Lower	RK641640	1 R047
Control Arm Bushing				
2000-1999	(High Quality Elastomer For Durability And Performance)	Arm To Knuckle, Lower Outer	K200012 ‡	2 R047
Control Arm with Ball Joint				
2003-1999	(R-Series)	Left Rear Upper	RK620131	1 R047
	(R-Series)	Right Rear Upper	RK620132	1 R047
Strut Mount				
2003-1999	4 Dr. Sedan, Except Electronic Dampening Control Suspension		K90272	2 R047
	4 Dr. Station Wagon, E39 Chassis, (Bearing Not Included)		K160324	2 R047
Sway Bar Bushing				
2003-1999	4 Dr. Station Wagon, (Premium Bushings For Durability)	To Frame	K201024 ‡	1 R047
Sway Bar Link				
2003-1999			K750004	2 R047

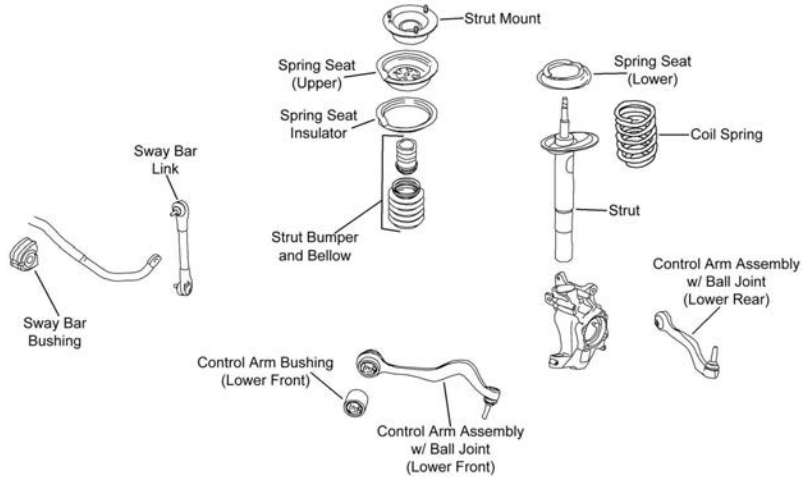
FRONT SUSPENSION				
				
F480				
Year	Model/Application	Part	P/C Qty	Figure
545i				
Control Arm with Ball Joint				
2006	From 3/06, (R-Series)	Left Rear Lower	RK622141	1 F480
	From 3/06, (R-Series)	Right Rear Lower	RK622142	1 F480
2006-2004	(R-Series)	Right Front Lower	RK620126	1 F480
2005-2004	(R-Series)	Left Front Lower	RK620125	1 F480
	(R-Series)	Left Rear Lower	RK620123	1 F480
	(R-Series)	Right Rear Lower	RK620124	1 F480
Strut Bumper Bellows				
2006-2004	Except Sport Suspension, (Original Equipment Type)		K201416	2 F480
	Sport Suspension, (Original Equipment Type)		K150276	2 F480
2005-2004	Except Sport Suspension, (Contains Bumper)		K90464	2 F480
	Sport Suspension, (Replacement Type, Contains Bumper)		K90460	2 F480
Strut Mount				
2006-2004	(Contains Bearing)		K160433	2 F480
Sway Bar Link				
2006-2004	(Greaseable Socket Reduces Corrosion/Wear)	Left	K750027 ‡	1 F480
	(Greaseable Socket Reduces Corrosion/Wear)	Right	K750028 ‡	1 F480
Wheel Hub & Bearing Assembly				
2005-2004			513210	2

BMW-545 Series (Cont.)

STEERING

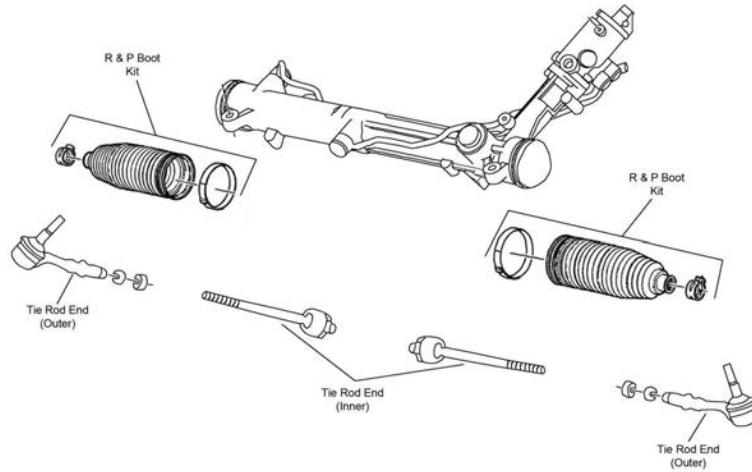

S357

Year	Model/Application	Part	P/C Qty	Figure	
545i					
Tie Rod End					
2006-2004	(Powdered Metal Gusher Brg. For Better Lubrication) (Design Allows Ease Of Installation)	Outer Inner	ES800478 ‡ EV800266 ‡	2 2	S357 S357

REAR SUSPENSION

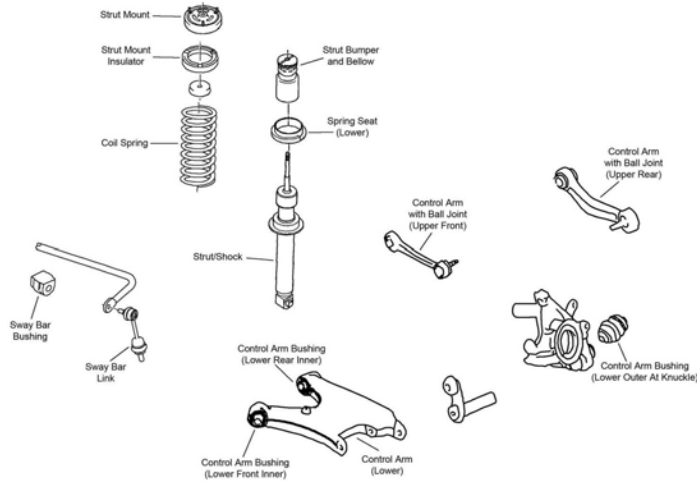

R127

Year	Model/Application	Part	P/C Qty	Figure	
545i					
Control Arm Bushing					
2006-2004	(High Quality Elastomer For Durability And Performance)	Arm To Knuckle, Lower Outer	K200012 ‡	2	R127
2005-2004		Upper Rear	K201137	2	R127
Control Arm with Ball Joint					
2005-2004	(Contains Bushing, R-Series) (Contains Bushing, R-Series) (Contains Bushing, R-Series)	Upper Front Left Rear Upper Right Rear Upper	RK620185 RK620136 RK620133	2 1 1	R127 R127 R127
Strut Mount					
2005-2004	(Contains Spring Seat)		K160289	2	R127
Sway Bar Link					
2006-2004	Active Sway Bar, (Improves Upon OE Design) Except Active Sway Bar, (Full Ball Stud Provides 360 Degrees Of Smooth Rotation)		K80472 ‡ K750317 ‡	2 2	R127 R127
Wheel Bearing Assembly					
2005-2004			512225	2	

FRONT SUSPENSION

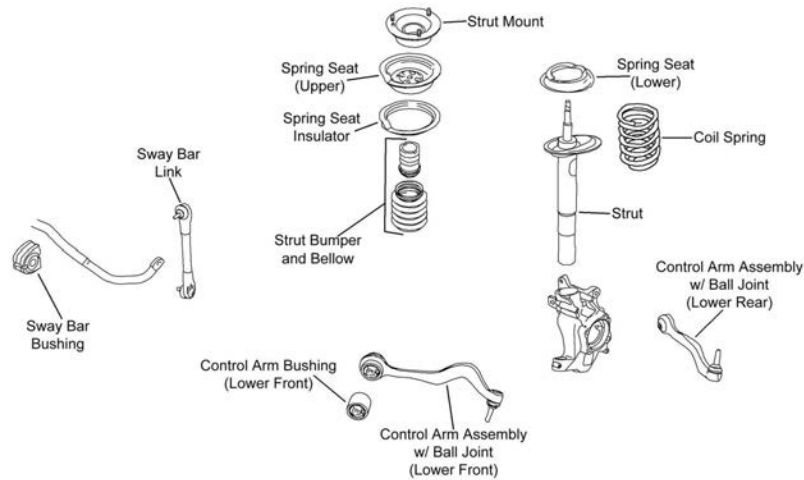

F480

Year	Model/Application	Part	P/C Qty	Figure
550i				
Control Arm with Ball Joint				
2006	(R-Series)	Left Front Lower	RK620125	1 F480
	(R-Series)	Left Rear Lower	RK620123	1 F480
	(R-Series)	Right Front Lower	RK620126	1 F480
	(R-Series)	Right Rear Lower	RK620124	1 F480
	From 3/06, (R-Series)	Left Rear Lower	RK622141	1 F480
	From 3/06, (R-Series)	Right Rear Lower	RK622142	1 F480
Strut Bumper Bellows				
2006	Except Sport Suspension, (Contains Bumper)		K90464	2 F480
	Except Sport Suspension, (Original Equipment Type)		K201416	2 F480
	Sport Suspension, (Original Equipment Type)		K150276	2 F480
	Sport Suspension, (Replacement Type, Contains Bumper)		K90460	2 F480
Strut Mount				
2006	(Contains Bearing)		K160433	2 F480
Sway Bar Bushing				
2006	25mm Or 25.5mm Sway Bar Diameter, (Reduces Noise)	To Frame	K200726 ‡	1 F480
Sway Bar Link				
2006	(Greaseable Socket Reduces Corrosion/Wear)	Left	K750027 ‡	1 F480
	(Greaseable Socket Reduces Corrosion/Wear)	Right	K750028 ‡	1 F480
Wheel Hub & Bearing Assembly				
2006			513210	2

STEERING

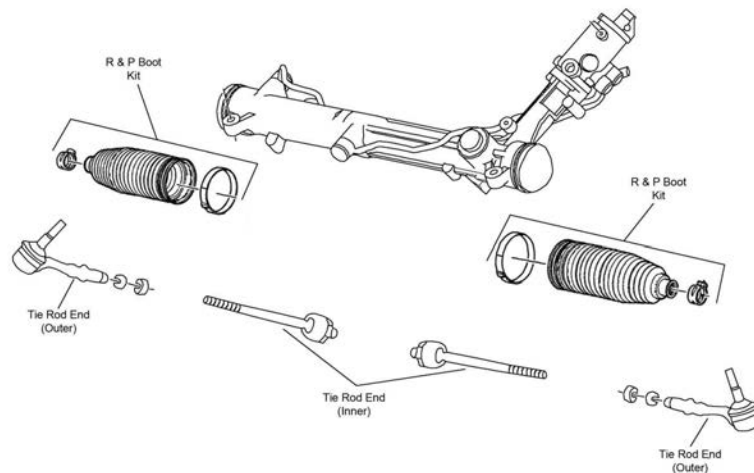

S357

BMW-550 Series (Cont.)

STEERING (Cont.)

Year	Model/Application	Part	P/C Qty	Figure
550i				
Tie Rod Assembly				
2006	(Contains Inner And Outer Ends)	ES800664A ‡	2	S357
Tie Rod End				
2006	(Powdered Metal Gusher Brg. For Better Lubrication) (Design Allows Ease Of Installation)	Outer Inner	ES800478 ‡ EV800266 ‡	2 2 S357 S357

REAR SUSPENSION

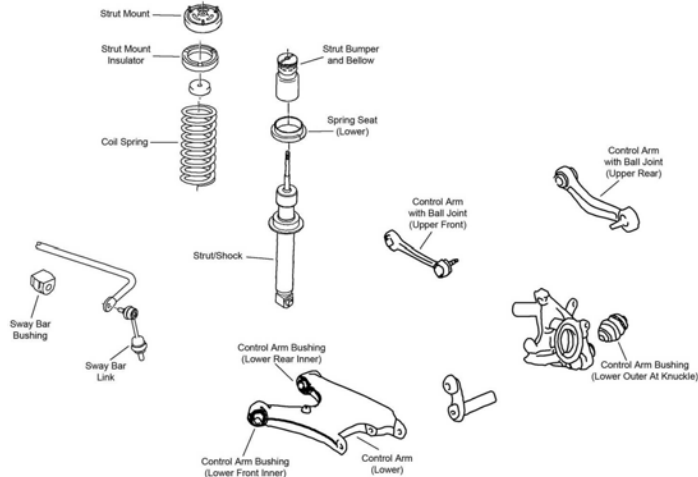

R127

Year	Model/Application	Part	P/C Qty	Figure
550i				
Control Arm Bushing				
2006	(High Quality Elastomer For Durability And Performance)	Upper Rear Arm To Knuckle, Lower Outer	K201137 K200012 ‡	2 2 R127 R127
Control Arm Link				
2006	(R-Series)	Arm To Knuckle	RK642132	2 R127
Control Arm with Ball Joint				
2006	(Contains Bushing, R-Series) (Contains Bushing, R-Series) (Contains Bushing, R-Series)	Upper Front Left Rear Upper Right Rear Upper	RK620185 RK620136 RK620133	2 1 1 R127 R127 R127
Strut Mount				
2006	(Contains Spring Seat)		K160289	2 R127
Sway Bar Bushing				
2006	Except Dynamic Driving Control, 14.5mm Sway Bar Diameter Except Dynamic Driving Control, 16mm Sway Bar Diameter	To Frame To Frame	K201035 K201034	1 1 R127 R127
Sway Bar Link				
2006	Active Sway Bar, (Improves Upon OE Design) Except Active Sway Bar, (Full Ball Stud Provides 360 Degrees Of Smooth Rotation)		K80472 ‡ K750317 ‡	2 2 R127 R127
Wheel Bearing Assembly				
2006			512225	2

FRONT SUSPENSION

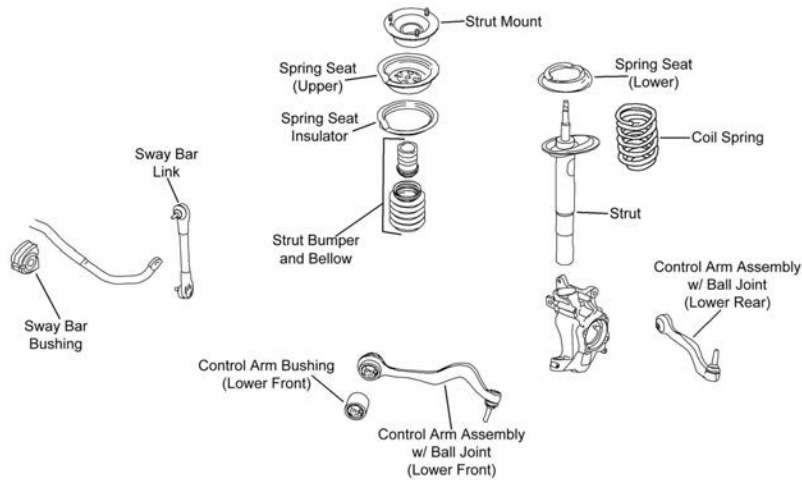

F480

Year	Model/Application	Part	P/C Qty	Figure
645Ci				
Control Arm with Ball Joint				
2005-2004	(R-Series)	Left Rear Lower	RK620121	1 F480
	(R-Series)	Right Rear Lower	RK620122	1 F480
Strut Bumper Bellows				
2005-2004	(Original Equipment Type)		K150276	2 F480
	(Replacement Type, Contains Bumper)		K90460	2 F480
Strut Mount				
2005-2004	(Contains Bearing)		K160433	2 F480
Sway Bar Link				
2005-2004	(Full Ball Stud Provides 360 Degrees Of Smooth Rotation)	Left	K80845 ‡	1 F480
	(Full Ball Stud Provides 360 Degrees Of Smooth Rotation)	Right	K80846 ‡	1 F480
Wheel Hub & Bearing Assembly				
2005-2004			513210	2

STEERING

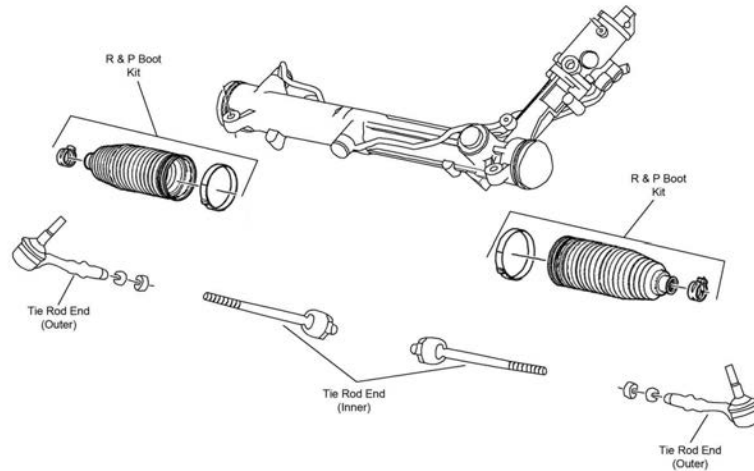

S357

Year	Model/Application	Part	P/C Qty	Figure
645Ci				
Tie Rod End				
2005-2004	(Powdered Metal Gusher Brg. For Better Lubrication)	Outer	ES800478 ‡	2 S357
	(Design Allows Ease Of Installation)	Inner	EV800266 ‡	2 S357

BMW-645 Series (Cont.)

REAR SUSPENSION				
Year	Model/Application	Part	P/C Qty	Figure
645Ci				
Control Arm Bushing				
2005-2004	(High Quality Elastomer For Durability And Performance)	Upper Rear Arm To Knuckle, Lower Outer	K201137 K200012 ‡	2 2
Control Arm Link				
2005-2004	(R-Series)	Arm To Knuckle	RK642132	2
Control Arm with Ball Joint				
2005-2004	(Contains Bushing, R-Series)	Left Rear Upper	RK620136	1
	(Contains Bushing, R-Series)	Right Rear Upper	RK620133	1
Strut Mount				
2005-2004	(Contains Spring Seat)		K160289	2
Sway Bar Link				
2005-2004	Dynamic Stability Control, (Improves Upon OE Design) Except Dynamic Stability Control, (Full Ball Stud Provides 360 Degrees Of Smooth Rotation)		K80472 ‡ K750317 ‡	2 2
Wheel Bearing Assembly				
2005-2004			512226	2

BMW-650 Series

FRONT SUSPENSION				
F480				
Year	Model/Application	Part	P/C Qty	Figure
650i				
Strut Bumper Bellows				
2006	(Original Equipment Type)		K150276	2 F480
	(Replacement Type, Contains Bumper)		K90460	2 F480
Strut Mount				
2006	(Contains Bearing)		K160433	2 F480
Sway Bar Bushing				
2006	25mm Or 25.5mm Sway Bar Diameter, (Reduces Noise)	To Frame	K200726 ‡	1 F480
Sway Bar Link				
2006	(Full Ball Stud Provides 360 Degrees Of Smooth Rotation)	Left	K80845 ‡	1 F480
	(Full Ball Stud Provides 360 Degrees Of Smooth Rotation)	Right	K80846 ‡	1 F480
Wheel Hub & Bearing Assembly				
2006			513210	2

STEERING

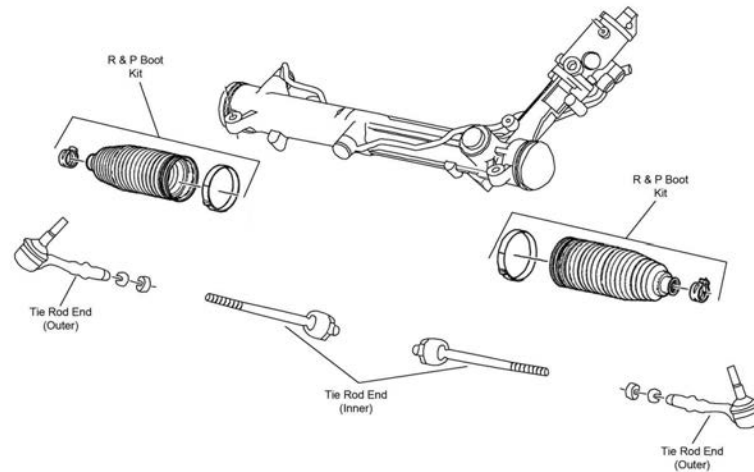

S357

Year	Model/Application	Part	P/C Qty	Figure
650i				
Tie Rod Assembly				
2006	(Contains Inner And Outer Ends)	ES800664A ‡	2	S357
Tie Rod End				
2006	(Powdered Metal Gusher Brg. For Better Lubrication) (Design Allows Ease Of Installation)	Outer Inner	ES800478 ‡ EV800266 ‡	2 2 S357 S357
REAR SUSPENSION				
Year	Model/Application	Part	P/C Qty	Figure
650i				
Control Arm Bushing				
2006	(High Quality Elastomer For Durability And Performance)	Upper Rear Arm To Knuckle, Lower Outer	K201137 K200012 ‡	2 2
Control Arm Link				
2006	(R-Series)	Arm To Knuckle	RK642132	2
Control Arm with Ball Joint				
2006	(Contains Bushing, R-Series) (Contains Bushing, R-Series) (Contains Bushing, R-Series)	Upper Front Left Rear Upper Right Rear Upper	RK620185 RK620136 RK620133	2 1 1
Strut Mount				
2006	(Contains Spring Seat)		K160289	2
Sway Bar Bushing				
2006	Except Active Sway Bar, 14.5mm Sway Bar Diameter Except Active Sway Bar, 16mm Sway Bar Diameter	To Frame To Frame	K201035 K201034	1 1
Sway Bar Link				
2006	Active Sway Bar, (Improves Upon OE Design) Except Active Sway Bar, (Full Ball Stud Provides 360 Degrees Of Smooth Rotation)		K80472 ‡ K750317 ‡	2 2
Wheel Bearing Assembly				
2006			512226	2

BMW-735 Series

FRONT SUSPENSION

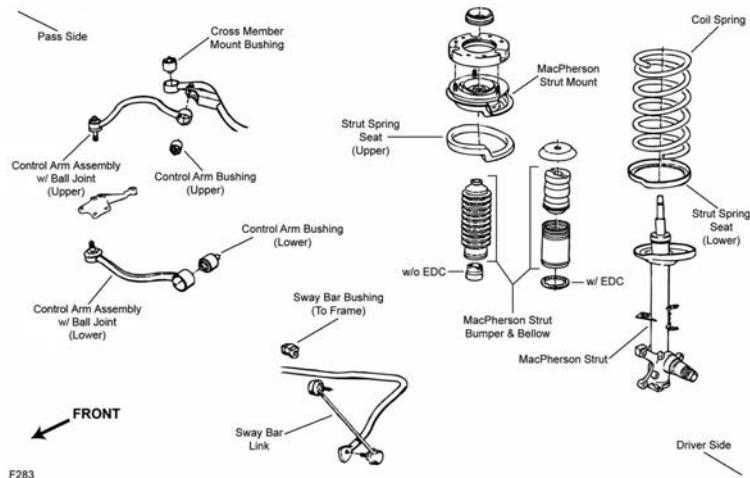

F283

Year	Model/Application	Part	P/C Qty	Figure
735i				
Control Arm Bushing				
1992-1991	Steel Arm, (Design Allows Ease Of Installation)	Upper Lower	2 2	F283 F283
Control Arm with Ball Joint				
1992-1991	(R-Series) (R-Series) Aluminum Arm, (R-Series) Aluminum Arm, (R-Series) Steel Arm, (R-Series)	Left Upper Right Upper Left Lower Right Lower Right Lower	1 1 1 1 1	F283 F283 F283 F283 F283
Strut Bumper Bellows				
1992-1991	Except Electric Adjustable Suspension, (Contains Bumper) Except Electric Adjustable Suspension, (Original Equipment Type)	K90464 K201416	2 2	F283 F283
Sway Bar Link				
1992-1991	(Link With Sockets, Powdered Metal Gusher Brg. For Better Lubrication)	K90107 ‡	2	F283
Wheel Hub & Bearing Assembly				
1992		513125	2	
1991		513096	2	
735iL				
Control Arm Bushing				
1992-1991	Steel Arm, (Design Allows Ease Of Installation)	Upper Lower	2 2	F283 F283
Control Arm with Ball Joint				
1992-1991	(R-Series) (R-Series) Aluminum Arm, (R-Series) Aluminum Arm, (R-Series) Steel Arm, (R-Series)	Left Upper Right Upper Left Lower Right Lower Right Lower	1 1 1 1 1	F283 F283 F283 F283 F283
Strut Bumper Bellows				
1992-1991	Except Electric Adjustable Suspension, (Contains Bumper) Except Electric Adjustable Suspension, (Original Equipment Type)	K90464 K201416	2 2	F283 F283
Sway Bar Link				
1992-1991	(Link With Sockets, Powdered Metal Gusher Brg. For Better Lubrication)	K90107 ‡	2	F283
Wheel Hub & Bearing Assembly				
1992		513125	2	
1991		513096	2	

STEERING

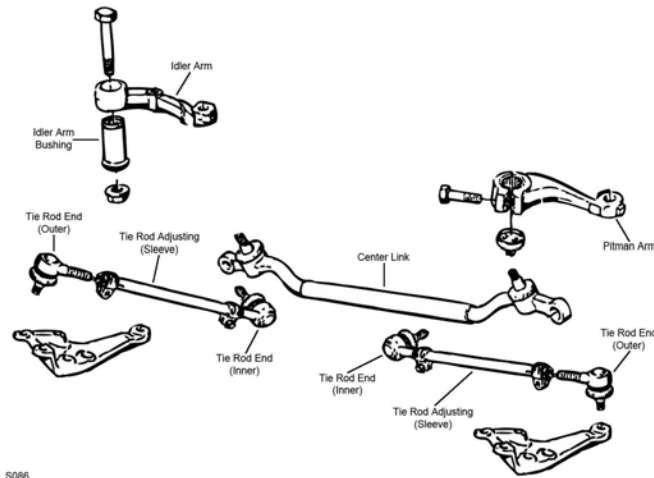

S086

S086

Year	Model/Application	Part	P/C Qty	Figure	
735i					
Center Link					
1992-1991		DS1466	1	S086	
Tie Rod Assembly					
1992-1991	(Adjustable Inner And Outer Tie Rod Assembly)	ES2762A	2	S086	
Tie Rod End					
1992-1991	(Left Hand Threads)	Left Outer	ES2764L	1	S086
	(Right Hand Threads)	Right Outer	ES2763R	1	S086
	(Right Hand Threads)	Left Inner	ES2763R	1	S086
	(Left Hand Threads)	Right Inner	ES2764L	1	S086
735iL					
Center Link					
1992-1991		DS1466	1	S086	
Idler Arm Bushing					
1992-1991		K201102	1	S086	
Tie Rod Assembly					
1992-1991	(Adjustable Inner And Outer Tie Rod Assembly)	ES2762A	2	S086	
Tie Rod End					
1992-1991	(Left Hand Threads)	Left Outer	ES2764L	1	S086
	(Right Hand Threads)	Right Outer	ES2763R	1	S086
	(Right Hand Threads)	Left Inner	ES2763R	1	S086
	(Left Hand Threads)	Right Inner	ES2764L	1	S086
REAR SUSPENSION					
Year	Model/Application	Part	P/C Qty	Figure	
735i					
Control Arm Link					
1992-1991		Arm To Cross Member	K90113	2	
Differential Support Bushing					
1992-1991		Outer	K201101	2	
		Inner Front	K201058	1	
Strut Mount					
1992-1991	Except Electric Adjustable Suspension		K9777	2	
Sway Bar Link					
1992-1991			K90110	2	
735iL					
Control Arm Link					
1992-1991		Arm To Cross Member	K90113	2	
Differential Support Bushing					
1992-1991		Outer	K201101	2	
		Inner Front	K201058	1	

BMW-735 Series (Cont.)

REAR SUSPENSION (Cont.)

Year	Model/Application	Part	P/C Qty	Figure
735iL				
Strut Mount				
1992-1991	Except Electric Adjustable Suspension, (Bearing Not Included)	K9777	2	
Sway Bar Link				
1992-1991		K90110	2	

BMW-740 Series

FRONT SUSPENSION

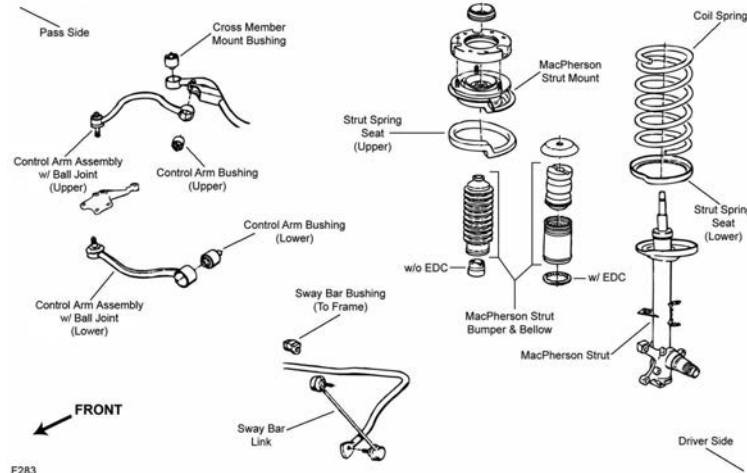

F283

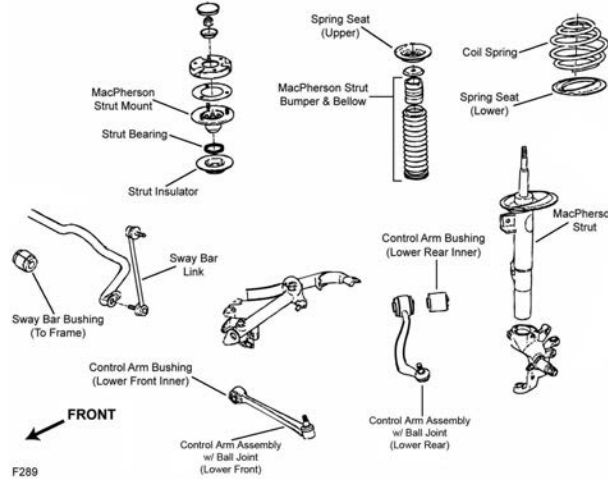

F289

Year	Model/Application	Part	P/C Qty	Figure
740i				
Control Arm Bushing				
2001-1997		Lower Rear	K200868	1 F289
1994-1993		Upper	K200869	2 F283
Control Arm with Ball Joint				
2001-1997	(R-Series)	Left Front Lower	RK90495	1 F289
	(R-Series)	Left Rear Lower	RK90508	1 F289
	(R-Series)	Right Front Lower	RK90496	1 F289
	(R-Series)	Right Rear Lower	RK90509	1 F289
1995	(R-Series)	Left Front Lower	RK90495	1 F289
	(R-Series)	Left Rear Lower	RK90508	1 F289
	(R-Series)	Right Front Lower	RK90496	1 F289
	(R-Series)	Right Rear Lower	RK90509	1 F289
1994-1993	(R-Series)	Left Upper	RK620625	1 F283
	(R-Series)	Right Upper	RK620624	1 F283
	(R-Series)	Left Lower	RK90506	1 F283

FRONT SUSPENSION (Cont.)				
Year	Model/Application	Part	P/C Qty	Figure
740i				
Control Arm with Ball Joint				
1994-1993 (Cont.)	(R-Series) Right Lower	RK90507	1	F283
Strut Bumper Bellows				
2001-1997	(Contains Bumper) (Original Equipment Type)	K90461 K201416	2 2	F289 F289
1995	(Contains Bumper) (Original Equipment Type)	K90461 K201416	2 2	F289 F289
1994-1993	Except Electric Adjustable Suspension, (Contains Bumper) Except Electric Adjustable Suspension, (Original Equipment Type)	K90464 K201416	2 2	F283 F283
Strut Mount				
2001-1997	(Bearing Not Included)	K90273	2	F289
1995	(Bearing Not Included)	K90273	2	F289
Sway Bar Link				
2001-1997	(Full Ball Stud Provides 360 Degrees Of Smooth Rotation)	K80235 ‡	2	F289
1995	(Full Ball Stud Provides 360 Degrees Of Smooth Rotation)	K80235 ‡	2	F289
1994-1993	(Link With Sockets, Powdered Metal Gusher Brg. For Better Lubrication)	K90107 ‡	2	F283
Wheel Hub & Bearing Assembly				
2001-1997		513171	2	
1995		513171	2	
1994-1993		513125	2	
740iL				
Control Arm Bushing				
2001-1995		Lower Rear K200868	1	F289
1994-1993		Upper K200869	2	F283
Control Arm with Ball Joint				
2001-1995	(R-Series) Left Front Lower	RK90495	1	F289
	(R-Series) Left Rear Lower	RK90508	1	F289
	(R-Series) Right Front Lower	RK90496	1	F289
	(R-Series) Right Rear Lower	RK90509	1	F289
1998-1993	(R-Series) Left Upper	RK620625	1	F283
	(R-Series) Right Upper	RK620624	1	F283
1994-1993	(Steel Arm, R-Series) Right Lower	RK9129	1	F283
Strut Bumper Bellows				
2001-1995	(Contains Bumper) (Original Equipment Type)	K90461 K201416	2 2	F289 F289
1994-1993	Except Electric Adjustable Suspension, (Contains Bumper) Except Electric Adjustable Suspension, (Original Equipment Type)	K90464 K201416	2 2	F283 F283
Strut Mount				
2001-1995	(Bearing Not Included)	K90273	2	F289
Sway Bar Link				
2001-1995	(Full Ball Stud Provides 360 Degrees Of Smooth Rotation)	K80235 ‡	2	F289
1994-1993	(Link With Sockets, Powdered Metal Gusher Brg. For Better Lubrication)	K90107 ‡	2	F283
Wheel Hub & Bearing Assembly				
2001-1995		513171	2	
1994-1993		513125	2	

BMW-740 Series (Cont.)

STEERING

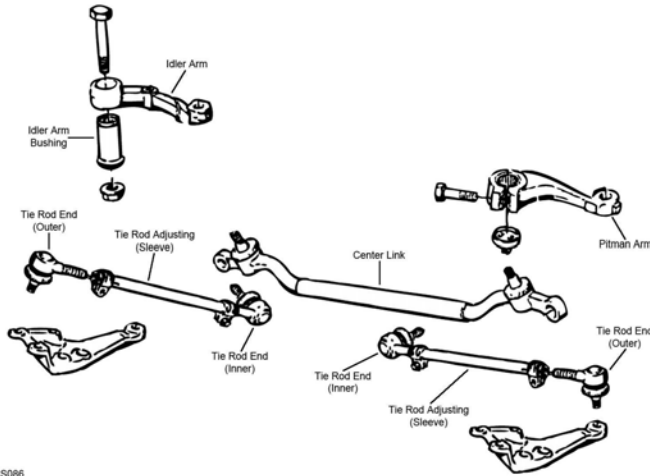

S086

S086

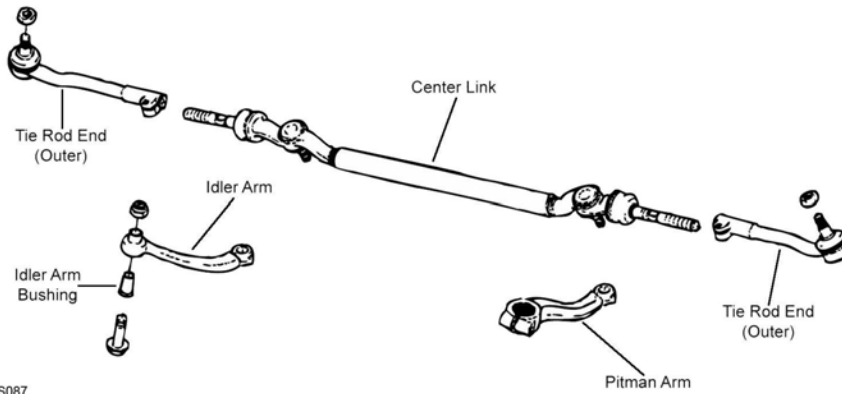

S087

S087

Year	Model/Application	Part	P/C Qty	Figure
740i				
Center Link				
2001-1997	(Contains Inner Tie Rod Ends)	DS80674A	1	S087
1995	(Contains Inner Tie Rod Ends)	DS80674A	1	S087
1994-1993		DS1466	1	S086
Idler Arm Bushing				
2001-1997		K201102	1	S087
1995		K201102	1	S087
Tie Rod Assembly				
1994-1993	(Adjustable Inner And Outer Tie Rod Assembly)	ES2762A	2	S086
Tie Rod End				
2001-1997		Left Outer ES3639	1	S087
		Right Outer ES3640	1	S087
1995		Left Outer ES3639	1	S087
		Right Outer ES3640	1	S087
1994-1993	(Left Hand Threads)	Left Outer ES2764L	1	S086
	(Right Hand Threads)	Right Outer ES2763R	1	S086
	(Right Hand Threads)	Left Inner ES2763R	1	S086
	(Left Hand Threads)	Right Inner ES2764L	1	S086
740iL				
Center Link				
2001-1995	Left Hand Drive, (Contains Inner Tie Rod Ends)	DS80674A	1	S087
1994-1993		DS1466	1	S086
Idler Arm Bushing				
2001-1995		K201102	1	S087
Tie Rod Assembly				
1994-1993	(Adjustable Inner And Outer Tie Rod Assembly)	ES2762A	2	S086

STEERING (Cont.)				
Year	Model/Application	Part	P/C Qty	Figure
740iL				
Tie Rod End				
2001-1995		Left Outer Right Outer	ES3639 ES3640	1 1 S087
1994-1993	(Left Hand Threads) (Right Hand Threads) (Right Hand Threads) (Left Hand Threads)	Left Outer Right Outer Left Inner Right Inner	ES2764L ES2763R ES2763R ES2764L	1 1 1 1 S086 S086 S086 S086
REAR SUSPENSION				
Year	Model/Application	Part	P/C Qty	Figure
740i				
Control Arm Bushing				
2001-1997	(High Quality Elastomer For Durability And Performance)	Arm To Knuckle, Lower Outer	K200012 ‡	2
1995	(High Quality Elastomer For Durability And Performance)	Arm To Knuckle, Lower Outer	K200012 ‡	2
Control Arm Link				
1994-1993		Arm To Cross Member	K90113	2
Control Arm with Ball Joint				
2001-1997	(R-Series)	Upper Front	RK620623	2
	(R-Series)	Left Rear Upper	RK620206	1
	(R-Series)	Right Rear Upper	RK620207	1
1995	(R-Series)	Upper Front	RK620623	2
1995-1994	(R-Series)	Left Rear Upper	RK620206	1
	(R-Series)	Right Rear Upper	RK620207	1
Strut Mount				
2001-1997	Except Level Control And Electronic Dampening Control System, (Contains Bearing)		K90271	2
1995	Except Level Control And Electronic Dampening Control System, (Contains Bearing)		K90271	2
1994-1993	Except Electric Adjustable Suspension, (Bearing Not Included)		K9777	2
Sway Bar Bushing				
2001-1997		To Frame	K201391	1
1995		To Frame	K201391	1
Sway Bar Link				
2001-1997	(Link With Sockets)		K80236	2
1995	(Link With Sockets)		K80236	2
1994-1993			K90110	2
740iL				
Control Arm Bushing				
2001-1995	(High Quality Elastomer For Durability And Performance)	Arm To Knuckle, Lower Outer	K200012 ‡	2
Control Arm Link				
1994-1993		Arm To Cross Member	K90113	2
Control Arm with Ball Joint				
2001-1995	(R-Series)	Upper Front	RK620623	2
2001-1994	(R-Series)	Left Rear Upper	RK620206	1
	(R-Series)	Right Rear Upper	RK620207	1
Strut Mount				
2001-1995	Except Level Control And Electronic Dampening Control System, (Contains Bearing)		K90271	2
1994-1993	Except Electric Adjustable Suspension, (Bearing Not Included)		K9777	2
Sway Bar Bushing				
2001-1995		To Frame	K201391	1
Sway Bar Link				
2001-1995			K80236	2
1994-1993			K90110	2

BMW-745 Series

FRONT SUSPENSION

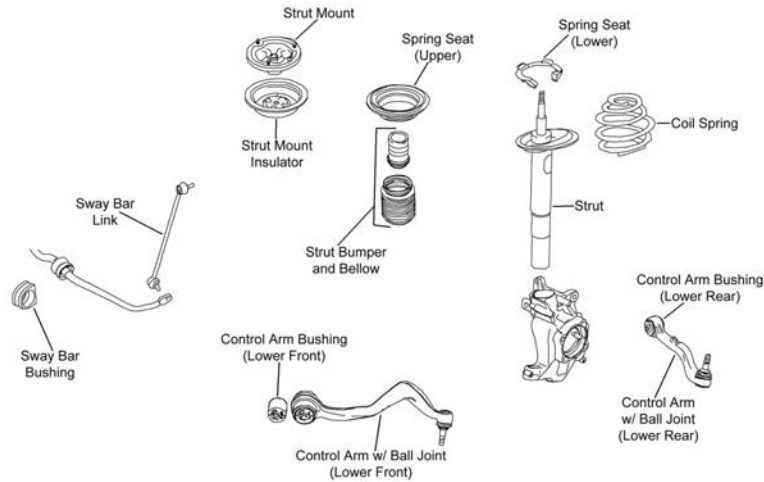

F481

Year	Model/Application		Part	P/C Qty	Figure
745i					
Control Arm with Ball Joint					
2005-2002	(R-Series)	Left Front Lower	RK620458	1	F481
	(R-Series)	Left Rear Lower	RK620121	1	F481
	(R-Series)	Right Front Lower	RK620459	1	F481
	(R-Series)	Right Rear Lower	RK620122	1	F481
Strut Bumper Bellows					
2005-2002	Electronic Dampening Control Suspension, (Contains Bumper)		K90464	2	F481
	Electronic Dampening Control Suspension, (Original Equipment Type)		K201416	2	F481
Strut Mount					
2005-2002	(Contains Bearing, Superior Rubber To Steel Bonding For Durability)		K160290 ‡	2	F481
Sway Bar Link					
2005-2002	(Full Ball Stud Provides 360 Degrees Of Smooth Rotation)		Left K80473 ‡	1	F481
	(Full Ball Stud Provides 360 Degrees Of Smooth Rotation)		Right K80474 ‡	1	F481
Wheel Hub & Bearing Assembly					
2005-2002			513173	2	
745Li					
Control Arm with Ball Joint					
2005-2002	(R-Series)	Left Front Lower	RK620458	1	F481
	(R-Series)	Left Rear Lower	RK620121	1	F481
	(R-Series)	Right Front Lower	RK620459	1	F481
	(R-Series)	Right Rear Lower	RK620122	1	F481
Strut Bumper Bellows					
2005-2002	Electronic Dampening Control Suspension, (Contains Bumper)		K90464	2	F481
	Electronic Dampening Control Suspension, (Original Equipment Type)		K201416	2	F481
Strut Mount					
2005-2002	(Contains Bearing, Superior Rubber To Steel Bonding For Durability)		K160290 ‡	2	F481
Sway Bar Link					
2005-2002	(Full Ball Stud Provides 360 Degrees Of Smooth Rotation)		Left K80473 ‡	1	F481
	(Full Ball Stud Provides 360 Degrees Of Smooth Rotation)		Right K80474 ‡	1	F481
Wheel Hub & Bearing Assembly					
2005-2002			513173	2	
STEERING					
Year	Model/Application		Part	P/C Qty	Figure
745i					
Tie Rod Assembly					
2005-2002	(Contains Inner And Outer Ends)		ES800661A ‡	2	
Tie Rod End					
2005-2002	(Powdered Metal Gusher Brg. For Better Lubrication)		Outer ES800478 ‡	2	
	(Design Allows Ease Of Installation)		Inner EV800297 ‡	2	

STEERING (Cont.)				
Year	Model/Application	Part	P/C Qty	Figure
745Li				
Tie Rod Assembly				
2005-2002	(Contains Inner And Outer Ends)	ES800661A ‡	2	
Tie Rod End				
2005-2002	(Powdered Metal Gusher Brg. For Better Lubrication) (Design Allows Ease Of Installation)	Outer Inner	ES800478 ‡ EV800297 ‡	2 2
REAR SUSPENSION				
Year	Model/Application	Part	P/C Qty	Figure
745i				
Control Arm Bushing				
2005-2002	(High Quality Elastomer For Durability And Performance)	Arm To Knuckle, Lower Outer	K200012 ‡	2
Control Arm with Ball Joint				
2005-2002	(Contains Bushing, R-Series)	Upper Front	RK620185	2
	(Contains Bushing, R-Series)	Left Rear Upper	RK620136	1
	(Contains Bushing, R-Series)	Right Rear Upper	RK620133	1
Strut Mount				
2005-2002	(Contains Spring Seat)		K160289	2
Sway Bar Link				
2005-2002	Active Sway Bar, (Full Ball Stud Provides 360 Degrees Of Smooth Rotation) Except Active Sway Bar		K80476 ‡ K80475	2 2
Wheel Bearing Assembly				
2005-2002			512226	2
745Li				
Control Arm Bushing				
2005-2002	(High Quality Elastomer For Durability And Performance)	Arm To Knuckle, Lower Outer	K200012 ‡	2
Control Arm with Ball Joint				
2005-2002	(Contains Bushing, R-Series)	Upper Front	RK620185	2
	(Contains Bushing, R-Series)	Left Rear Upper	RK620136	1
	(Contains Bushing, R-Series)	Right Rear Upper	RK620133	1
Strut Mount				
2005-2002	(Contains Spring Seat)		K160289	2
Sway Bar Link				
2005-2002	Active Sway Bar, (Full Ball Stud Provides 360 Degrees Of Smooth Rotation) Except Active Sway Bar		K80476 ‡ K80475	2 2
Wheel Bearing Assembly				
2005-2002			512226	2

750 Series-BMW

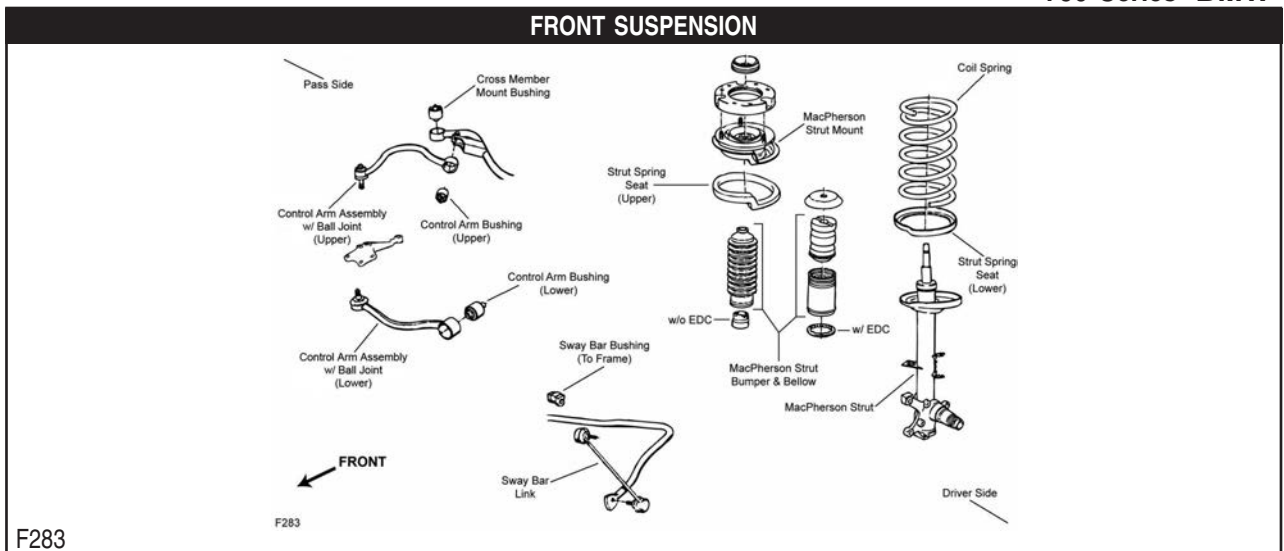

BMW-750 Series (Cont.)

FRONT SUSPENSION (Cont.)

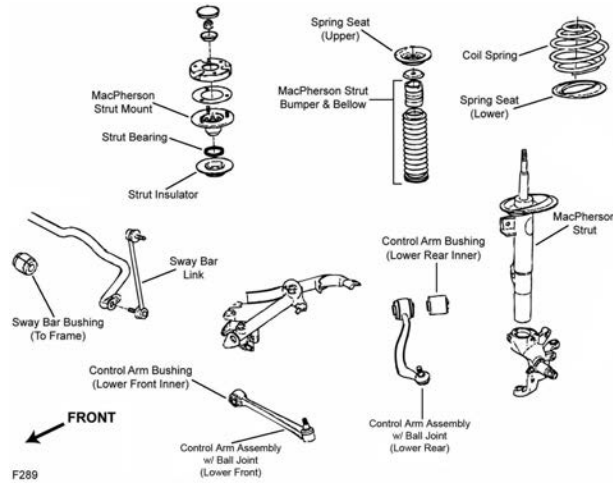

F289

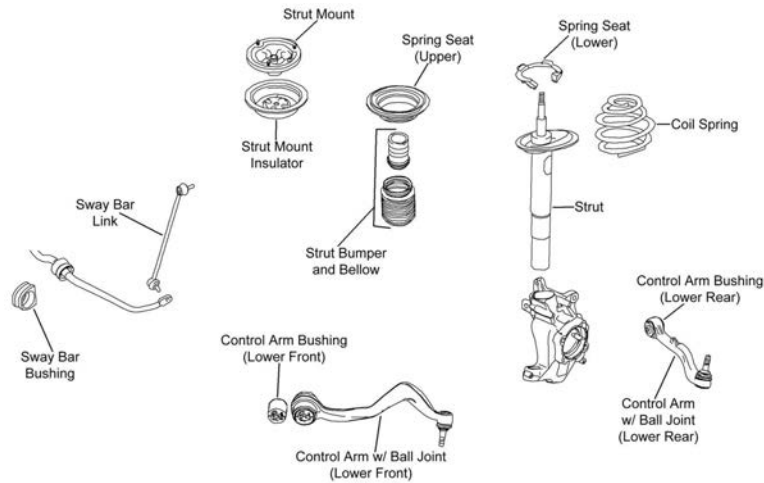

F481

Year	Model/Application	Part	P/C Qty	Figure
750i				
Control Arm Bushing				
1994-1991	Steel Arm, (Design Allows Ease Of Installation)	Upper Lower	2 2	F283 F283
Control Arm with Ball Joint				
2006	(R-Series) (R-Series)	Left Front Lower Right Front Lower	1 1	F481 F481
1994-1991	(R-Series) (R-Series) Aluminum Arm, (R-Series) Aluminum Arm, (R-Series)	Left Upper Right Upper Left Lower Right Lower	1 1 1 1	F283 F283 F283 F283
Strut Bumper Bellows				
2006	(Contains Bumper) Electronic Dampening Control Suspension, (Original Equipment Type)	K90464 K201416	2 2	F481 F481
1994-1991	Except Electric Adjustable Suspension, (Original Equipment Type)	K201416	2	F283
Strut Mount				
2006	(Contains Bearing, Superior Rubber To Steel Bonding For Durability)	K160290 ‡	2	F481
Sway Bar Link				
2006	(Full Ball Stud Provides 360 Degrees Of Smooth Rotation) (Full Ball Stud Provides 360 Degrees Of Smooth Rotation)	Left Right	1 1	F481 F481
1994-1991	(Powdered Metal Gusher Brg. For Better Lubrication)	K90107 ‡	2	F283
Wheel Hub & Bearing Assembly				
2006		513173	2	

FRONT SUSPENSION (Cont.)

Year	Model/Application	Part	P/C Qty	Figure
750iL				
Control Arm Bushing				
2001-1995		Lower Rear	K200868	2 F289
1994-1991		Upper	K200869	2 F283
Control Arm with Ball Joint				
2001-1995	(R-Series)	Left Front Lower	RK90495	1 F289
	(R-Series)	Left Rear Lower	RK90508	1 F289
	(R-Series)	Right Front Lower	RK90496	1 F289
	(R-Series)	Right Rear Lower	RK90509	1 F289
1994-1991	(R-Series)	Left Upper	RK620625	1 F283
	(R-Series)	Right Upper	RK620624	1 F283
	Aluminum Arm, (R-Series)	Left Lower	RK90506	1 F283
	Aluminum Arm, (R-Series)	Right Lower	RK90507	1 F283
	Steel Arm, (R-Series)	Right Lower	RK9129	1 F283
Strut Bumper Bellows				
2001-1995	(Original Equipment Type)		K201416	2 F289
	Except Electric Adjustable Suspension, (Contains Bumper)		K90464	2 F289
1994-1991	Except Electric Adjustable Suspension, (Contains Bumper)		K90464	2 F283
	Except Electric Adjustable Suspension, (Original Equipment Type)		K201416	2 F283
Strut Mount				
2001-1995	(Bearing Not Included)		K90273	2 F289
Sway Bar Link				
2001-1995	(Full Ball Stud Provides 360 Degrees Of Smooth Rotation)		K80235 ‡	2 F289
1994-1991	(Link With Sockets, Powdered Metal Gusher Brg. For Better Lubrication)		K90107 ‡	2 F283
Wheel Hub & Bearing Assembly				
2001-1995			513171	2
1994-1992			513125	2
1991			513096	2
750Li				
Control Arm with Ball Joint				
2006	(R-Series)	Left Front Lower	RK620458	1 F481
	(R-Series)	Right Front Lower	RK620459	1 F481
Strut Bumper Bellows				
2006	(Contains Bumper)		K90464	2 F481
	Electronic Dampening Control Suspension, (Original Equipment Type)		K201416	2 F481
Strut Mount				
2006	(Contains Bearing, Superior Rubber To Steel Bonding For Durability)		K160290 ‡	2 F481
Sway Bar Link				
2006	(Full Ball Stud Provides 360 Degrees Of Smooth Rotation)	Left	K80473 ‡	1 F481
	(Full Ball Stud Provides 360 Degrees Of Smooth Rotation)	Right	K80474 ‡	1 F481
Wheel Hub & Bearing Assembly				
2006			513173	2

STEERING

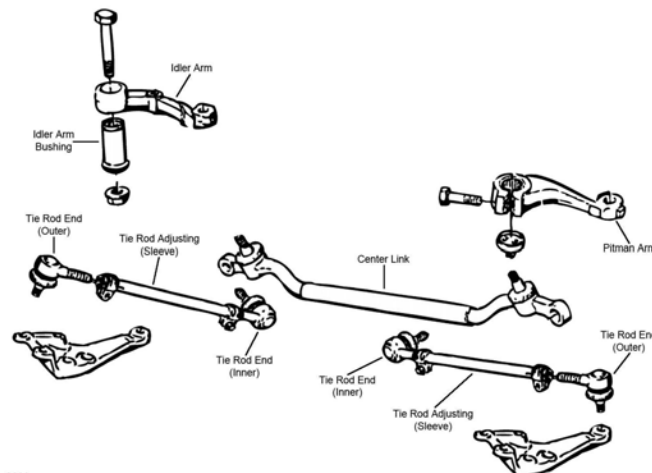

BMW-750 Series (Cont.)

STEERING (Cont.)

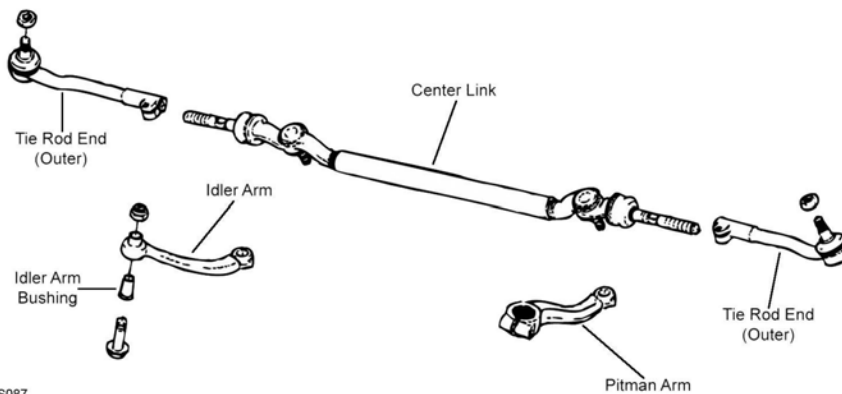

S087

Year	Model/Application	Part	P/C Qty	Figure	
750i					
Center Link					
1994-1991		DS1466	1	S086	
Idler Arm Bushing					
1994-1991		K201102	1	S086	
Tie Rod Assembly					
2006	(Contains Inner And Outer Ends)	ES800661A ‡	2		
Tie Rod End					
2006	(Powdered Metal Gusher Brg. For Better Lubrication) (Design Allows Ease Of Installation)	Outer Inner	ES800478 ‡ EV800297 ‡	2 2	
1994-1991	(Left Hand Threads) (Right Hand Threads) (Right Hand Threads) (Left Hand Threads)	Left Outer Right Outer Left Inner Right Inner	ES2764L ES2763R ES2763R ES2764L	1 1 1 1	S086 S086 S086 S086
750iL					
Center Link					
2001-1995	Left Hand Drive, (Contains Inner Tie Rod Ends)	DS80674A	1	S087	
1994-1991		DS1466	1	S086	
Idler Arm Bushing					
2001-1995		K201102	1	S087	
Tie Rod Assembly					
1994-1991	(Adjustable Inner And Outer Tie Rod Assembly)	ES2762A	2	S086	
Tie Rod End					
2001-1995		Left Outer Right Outer	ES3639 ES3640	1 1	S087 S087
1994-1991	(Left Hand Threads) (Right Hand Threads) (Right Hand Threads) (Left Hand Threads)	Left Outer Right Outer Left Inner Right Inner	ES2764L ES2763R ES2763R ES2764L	1 1 1 1	S086 S086 S086 S086
750Li					
Tie Rod Assembly					
2006	(Contains Inner And Outer Ends)	ES800661A ‡	2		
Tie Rod End					
2006	(Powdered Metal Gusher Brg. For Better Lubrication) (Design Allows Ease Of Installation)	Outer Inner	ES800478 ‡ EV800297 ‡	2 2	

REAR SUSPENSION

Year	Model/Application	Part	P/C Qty	Figure
750i				
Control Arm Bushing				
2006	(High Quality Elastomer For Durability And Performance)	Upper Rear Arm To Knuckle, Lower Outer	K201137 K200012 ‡	2 2
Control Arm Link				
2006	(R-Series)	Arm To Knuckle	RK642132	2
1994-1991		Arm To Cross Member	K90113	2

REAR SUSPENSION (Cont.)				
Year	Model/Application	Part	P/C Qty	Figure
750i				
Control Arm with Ball Joint				
2006	(Contains Bushing, R-Series) (Contains Bushing, R-Series) (Contains Bushing, R-Series)	Upper Front Left Rear Upper Right Rear Upper	RK620185 RK620136 RK620133	2 1 1
Differential Support Bushing				
1994-1991		Outer Inner Front	K201101 K201058	2 1
Strut Mount				
2006	(Contains Spring Seat)		K160289	2
Sway Bar Bushing				
1994-1991	15mm Sway Bar Diameter, (Premium Bushings For Durability)	To Frame	K201024 ‡	1
Sway Bar Link				
2006	Active Sway Bar, (Full Ball Stud Provides 360 Degrees Of Smooth Rotation) Except Active Sway Bar		K80476 ‡ K80475	2 2
Wheel Bearing Assembly				
2006			512226	2
750iL				
Control Arm Bushing				
2001-1995	(High Quality Elastomer For Durability And Performance)	Arm To Knuckle, Lower Outer	K200012 ‡	2
Control Arm with Ball Joint				
2001-1995	(R-Series)	Upper Front	RK620623	2
2001-1994	(R-Series) (R-Series)	Left Rear Upper Right Rear Upper	RK620206 RK620207	1 1
Differential Support Bushing				
1994-1991		Outer Inner Front	K201101 K201058	2 1
Strut Bumper Bellows				
2001	(Replacement Type, Contains Bumper)		K90466	2
2000-1995	(Replacement Type, Contains Bumper)		K90460	2
Sway Bar Bushing				
2001-1995		To Frame	K201391	1
Sway Bar Link				
2001-1995			K80236	2
1994-1991			K90110	2
750Li				
Control Arm Bushing				
2006	(High Quality Elastomer For Durability And Performance)	Upper Rear Arm To Knuckle, Lower Outer	K201137 K200012 ‡	2 2
Control Arm Link				
2006	(R-Series)	Arm To Knuckle	RK642132	2
Control Arm with Ball Joint				
2006	(Contains Bushing, R-Series) (Contains Bushing, R-Series) (Contains Bushing, R-Series)	Upper Front Left Rear Upper Right Rear Upper	RK620185 RK620136 RK620133	2 1 1
Strut Mount				
2006	(Contains Spring Seat)		K160289	2
Sway Bar Link				
2006	Active Sway Bar, (Full Ball Stud Provides 360 Degrees Of Smooth Rotation) Except Active Sway Bar		K80476 ‡ K80475	2 2
Wheel Bearing Assembly				
2006			512226	2

BMW-760 Series

FRONT SUSPENSION

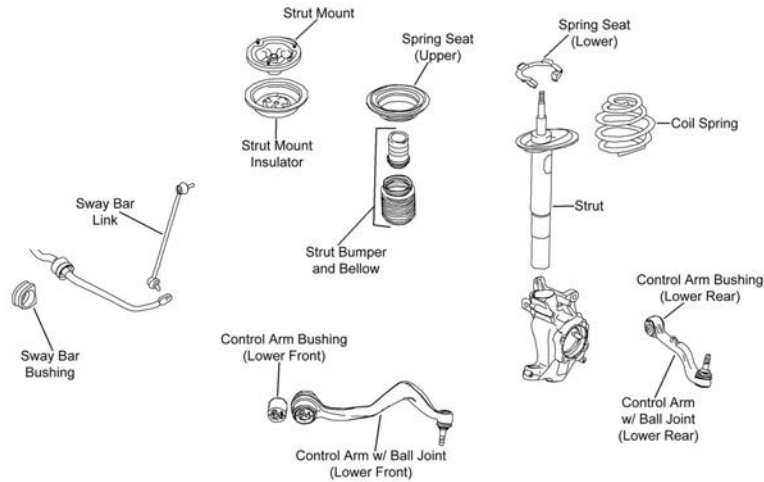

F481

Year	Model/Application		Part	P/C Qty	Figure
760i					
Control Arm with Ball Joint					
2006-2004	(R-Series)	Left Front Lower	RK620458	1	F481
	(R-Series)	Left Rear Lower	RK620121	1	F481
	(R-Series)	Right Front Lower	RK620459	1	F481
	(R-Series)	Right Rear Lower	RK620122	1	F481
Strut Bumper Bellows					
2006-2004	Electronic Dampening Control Suspension, (Contains Bumper)		K90464	2	F481
	Electronic Dampening Control Suspension, (Original Equipment Type)		K201416	2	F481
Strut Mount					
2006-2004	(Contains Bearing, Superior Rubber To Steel Bonding For Durability)		K160290 ‡	2	F481
Sway Bar Link					
2006-2004	(Full Ball Stud Provides 360 Degrees Of Smooth Rotation)	Left	K80473 ‡	1	F481
	(Full Ball Stud Provides 360 Degrees Of Smooth Rotation)	Right	K80474 ‡	1	F481
Wheel Hub & Bearing Assembly					
2006-2004			513173	2	
760Li					
Control Arm with Ball Joint					
2006-2003	(R-Series)	Left Front Lower	RK620458	1	F481
	(R-Series)	Left Rear Lower	RK620121	1	F481
	(R-Series)	Right Front Lower	RK620459	1	F481
	(R-Series)	Right Rear Lower	RK620122	1	F481
Strut Bumper Bellows					
2006-2003	Electronic Dampening Control Suspension, (Contains Bumper)		K90464	2	F481
	Electronic Dampening Control Suspension, (Original Equipment Type)		K201416	2	F481
Strut Mount					
2006-2003	(Contains Bearing, Superior Rubber To Steel Bonding For Durability)		K160290 ‡	2	F481
Sway Bar Link					
2006-2003	(Full Ball Stud Provides 360 Degrees Of Smooth Rotation)	Left	K80473 ‡	1	F481
	(Full Ball Stud Provides 360 Degrees Of Smooth Rotation)	Right	K80474 ‡	1	F481
Wheel Hub & Bearing Assembly					
2006-2003			513173	2	
STEERING					
Year	Model/Application		Part	P/C Qty	Figure
760i					
Tie Rod Assembly					
2006-2004	(Contains Inner And Outer Ends)		ES800661A ‡	2	
Tie Rod End					
2006-2004	(Powdered Metal Gusher Brg. For Better Lubrication)	Outer	ES800478 ‡	2	
	(Design Allows Ease Of Installation)	Inner	EV800297 ‡	2	

STEERING (Cont.)				
Year	Model/Application	Part	P/C Qty	Figure
760Li				
Tie Rod Assembly				
2006-2003	(Contains Inner And Outer Ends)	ES800661A ‡	2	
Tie Rod End				
2006-2003	(Powdered Metal Gusher Brg. For Better Lubrication) (Design Allows Ease Of Installation)	Outer Inner	ES800478 ‡ EV800297 ‡	2 2
REAR SUSPENSION				
Year	Model/Application	Part	P/C Qty	Figure
760i				
Control Arm Bushing				
2006-2004	(High Quality Elastomer For Durability And Performance)	Arm To Knuckle, Lower Outer	K200012 ‡	2
Control Arm Link				
2006-2004	(R-Series)	Arm To Knuckle	RK642132	2
Control Arm with Ball Joint				
2006-2004	(Contains Bushing, R-Series) (Contains Bushing, R-Series) (Contains Bushing, R-Series)	Upper Front Left Rear Upper Right Rear Upper	RK620185 RK620136 RK620133	2 1 1
Sway Bar Link				
2006-2004	Active Sway Bar, (Full Ball Stud Provides 360 Degrees Of Smooth Rotation)		K80476 ‡	2
Wheel Bearing Assembly				
2006-2004			512226	2
760Li				
Control Arm Bushing				
2006-2003	(High Quality Elastomer For Durability And Performance)	Upper Rear Arm To Knuckle, Lower Outer	K201137 K200012 ‡	2 2
Control Arm Link				
2006-2003	(R-Series)	Arm To Knuckle	RK642132	2
Control Arm with Ball Joint				
2006-2003	(Contains Bushing, R-Series) (Contains Bushing, R-Series) (Contains Bushing, R-Series)	Upper Front Left Rear Upper Right Rear Upper	RK620185 RK620136 RK620133	2 1 1
Sway Bar Link				
2006-2003	Active Sway Bar, (Full Ball Stud Provides 360 Degrees Of Smooth Rotation)		K80476 ‡	2
Wheel Bearing Assembly				
2006-2003			512226	2

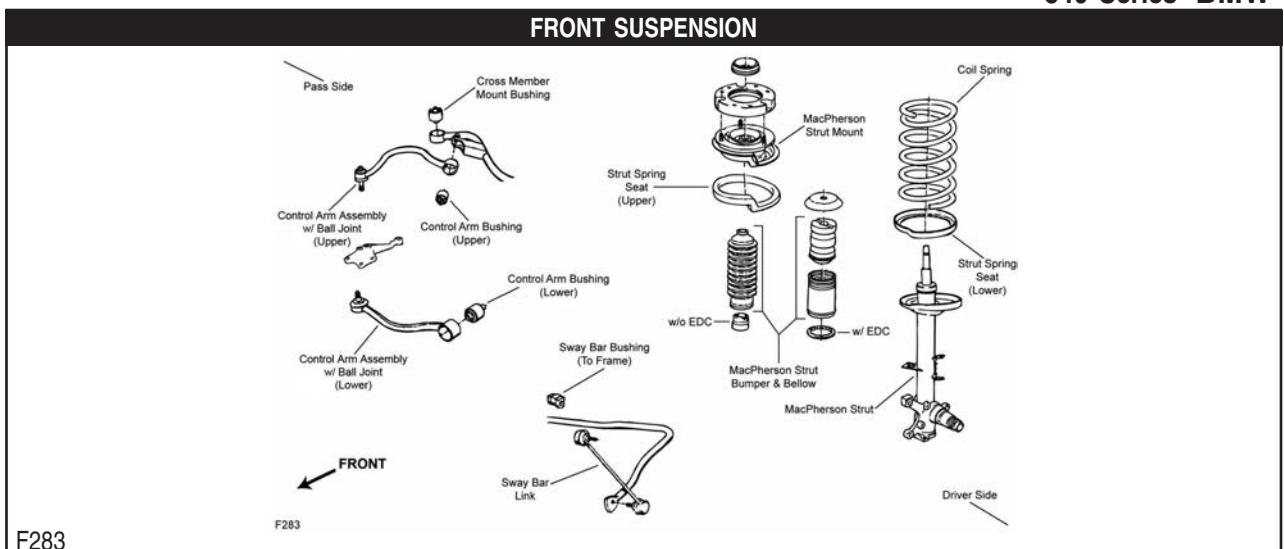

BMW-840 Series (Cont.)

FRONT SUSPENSION (Cont.)

Year	Model/Application	Part	P/C Qty	Figure
840Ci				
Control Arm Bushing				
1997-1994	Upper	K200869	2	F283
Control Arm with Ball Joint				
1997-1994	(R-Series) Left Upper	RK620625	1	F283
	(R-Series) Right Upper	RK620624	1	F283
	(R-Series) Left Lower	RK622303	1	F283
	(R-Series) Right Lower	RK622304	1	F283
Strut Bumper Bellows				
1997-1994	(Contains Bumper) (Original Equipment Type)	K90464 K201416	2 2	F283 F283
Sway Bar Link				
1997-1994	(Link With Sockets, Powdered Metal Gusher Brg. For Better Lubrication)	K90107 ‡	2	F283
Wheel Hub & Bearing Assembly				
1997-1994		513125	2	

STEERING

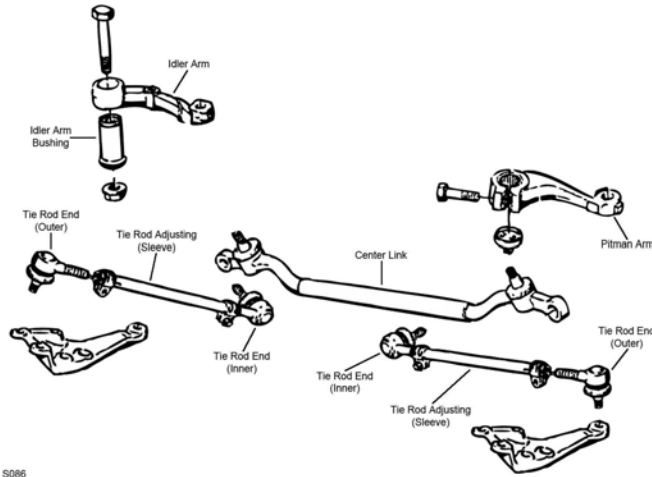

S086

Year	Model/Application	Part	P/C Qty	Figure
840Ci				
Tie Rod Assembly				
1996-1994	(Adjustable Inner And Outer Tie Rod Assembly)	ES2762A	2	S086
Tie Rod End				
1997-1994	(Left Hand Threads)	Left Outer	ES2764L	1 S086
	(Right Hand Threads)	Right Outer	ES2763R	1 S086
	(Right Hand Threads)	Left Inner	ES2763R	1 S086
	(Left Hand Threads)	Right Inner	ES2764L	1 S086

FRONT SUSPENSION

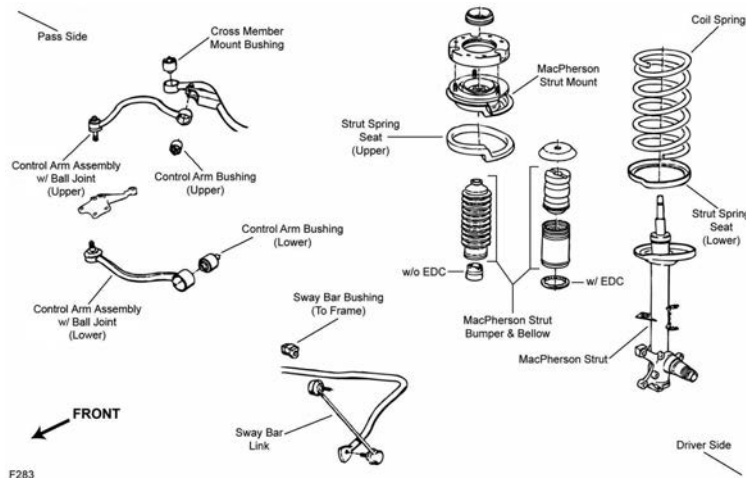

F283

Year	Model/Application	Part	P/C Qty	Figure
850Ci				
Control Arm Bushing				
1997-1994		Upper	K200869	2 F283
Control Arm with Ball Joint				
1997-1994	(R-Series)	Left Upper	RK620625	1 F283
	(R-Series)	Right Upper	RK620624	1 F283
	(R-Series)	Left Lower	RK622303	1 F283
	(R-Series)	Right Lower	RK622304	1 F283
Strut Bumper Bellows				
1997-1994	(Contains Bumper) (Original Equipment Type)		K90464 K201416	2 F283 2 F283
Sway Bar Link				
1997-1994	(Link With Sockets, Powdered Metal Gusher Brg. For Better Lubrication)		K90107 ‡	2 F283
Wheel Hub & Bearing Assembly				
1997-1994			513125	2
850CSi				
Control Arm Bushing				
1995-1994		Upper	K200869	2 F283
Control Arm with Ball Joint				
1995-1994	(R-Series)	Left Upper	RK620625	1 F283
	(R-Series)	Right Upper	RK620624	1 F283
	(R-Series)	Left Lower	RK622303	1 F283
	(R-Series)	Right Lower	RK622304	1 F283
Strut Bumper Bellows				
1995-1994	(Contains Bumper) (Original Equipment Type)		K90464 K201416	2 F283 2 F283
Sway Bar Link				
1995-1994	(Link With Sockets, Powdered Metal Gusher Brg. For Better Lubrication)		K90107 ‡	2 F283
Wheel Hub & Bearing Assembly				
1995-1994			513125	2
850i				
Control Arm Bushing				
1993-1991		Upper	K200869	2 F283
Control Arm with Ball Joint				
1993-1991	(R-Series)	Left Upper	RK620625	1 F283
	(R-Series)	Right Upper	RK620624	1 F283
	(R-Series)	Left Lower	RK622303	1 F283
	(R-Series)	Right Lower	RK622304	1 F283
Strut Bumper Bellows				
1993-1991	(Contains Bumper) (Original Equipment Type)		K90464 K201416	2 F283 2 F283
Sway Bar Link				
1993-1991	(Link With Sockets, Powdered Metal Gusher Brg. For Better Lubrication)		K90107 ‡	2 F283

BMW-850 Series (Cont.)

FRONT SUSPENSION (Cont.)

Year	Model/Application	Part	P/C Qty	Figure
850i				
Wheel Hub & Bearing Assembly				
1993		513125	2	
1992	From 4/1/92 Thru 3/31/92	513125 513096	2 2	
1991		513096	2	

STEERING

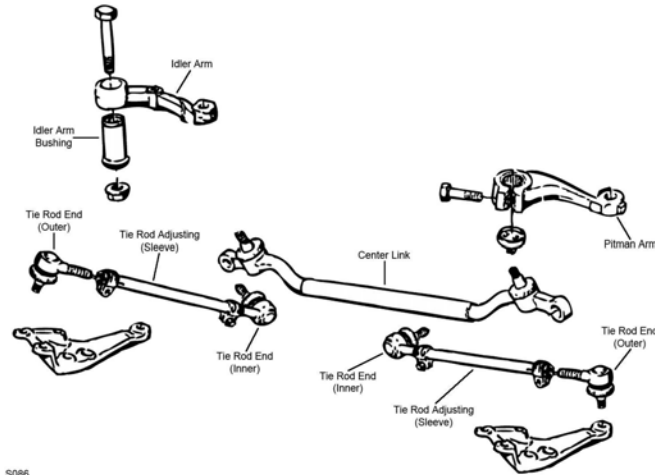

S086

Year	Model/Application	Part	P/C Qty	Figure	
850Ci					
Tie Rod Assembly					
1997-1994	(Adjustable Inner And Outer Tie Rod Assembly)	ES2762A	2	S086	
Tie Rod End					
1997-1994	(Left Hand Threads) (Right Hand Threads) (Right Hand Threads) (Left Hand Threads)	Left Outer Right Outer Left Inner Right Inner	ES2764L ES2763R ES2763R ES2764L	1 1 1 1	S086 S086 S086 S086
850CSi					
Tie Rod Assembly					
1995-1994	(Adjustable Inner And Outer Tie Rod Assembly)	ES2762A	2	S086	
Tie Rod End					
1995-1994	(Left Hand Threads) (Right Hand Threads) (Right Hand Threads) (Left Hand Threads)	Left Outer Right Outer Left Inner Right Inner	ES2764L ES2763R ES2763R ES2764L	1 1 1 1	S086 S086 S086 S086
850i					
Tie Rod Assembly					
1993-1991	(Adjustable Inner And Outer Tie Rod Assembly)	ES2762A	2	S086	
Tie Rod End					
1993-1991	(Left Hand Threads) (Right Hand Threads) (Right Hand Threads) (Left Hand Threads)	Left Outer Right Outer Left Inner Right Inner	ES2764L ES2763R ES2763R ES2764L	1 1 1 1	S086 S086 S086 S086

BMW-Alpina

FRONT SUSPENSION

Year	Model/Application	Part	P/C Qty	Figure
Control Arm Bushing				
2003		Lower	K200866	2
Control Arm with Ball Joint				
2003	(Contains Bushings) (R-Series)	Left Front Lower Left Front Lower	CK90419 RK90419	1 1

FRONT SUSPENSION (Cont.)				
Year	Model/Application	Part	P/C Qty	Figure
Control Arm with Ball Joint				
2003 (Cont.)	(R-Series)	Right Front Lower	RK90418	1
Strut Bumper Bellows				
2003	(Contains Bumper)		K90463	2
Wheel Hub & Bearing Assembly				
2003			513172	2
REAR SUSPENSION				
Year	Model/Application	Part	P/C Qty	Figure
Control Arm Bushing				
2003	(High Quality Elastomer For Durability And Performance)	Arm To Knuckle, Lower Outer	K200012 ‡	2
Control Arm Link				
2003	(R-Series)	Arm To Knuckle	RK642132	2
Control Arm with Ball Joint				
2003	(R-Series)	Left Rear Upper	RK620206	1
	(R-Series)	Right Rear Upper	RK620207	1
Strut Bumper Bellows				
2003	(Contains Bumper)		K90467	2

M-BMW

FRONT SUSPENSION				
F078				
Year	Model/Application	Part	P/C Qty	Figure
Ball Joint				
2002	(Short Stud, Design Allows Ease Of Installation)	Lower Outer	K500080 ‡	2 F078
Control Arm Bushing				
2001-1998		Lower	K90048	2 F078
Control Arm with Ball Joint				
2002-1998	(R-Series)	Left Lower	RK80531	1 F078
	(R-Series)	Right Lower	RK80532	1 F078
2001	(Contains Bushings, R-Series)	Right Lower	RK80532	1 F078
Strut Bumper Bellows				
2002-1998	(Replacement Type, Contains Bumper)		K90460	2 F078
	Base Model, (Original Equipment Type)		K201416	2 F078
Strut Mount				
2002-1998	(Contains Bearing)	Left	K90268	1 F078
	(Contains Bearing)	Right	K90267	1 F078
Strut Spring Seat				
2002-1998	(Reduces Noise)	Lower	K160250 ‡	2 F078
Sway Bar Link				
2002-1998	Base Model, (Improves Upon OE Design)		K80675 ‡	2 F078

BMW-M (Cont.)

STEERING

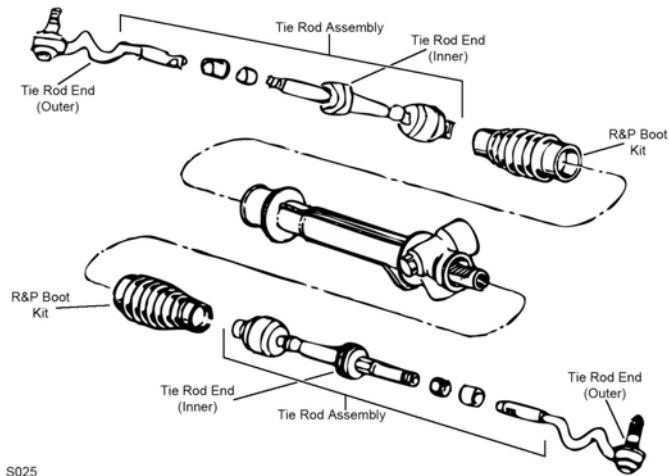

S025

S025

Year	Model/Application	Part	P/C Qty	Figure
Rack & Pinion Boot Kit				
2002-1998		K9362	2	S025
Tie Rod Assembly				
2002-1998	(Contains Inner And Outer Ends)	Left ES3637A	1	S025
	(Contains Inner And Outer Ends)	Right ES3638A	1	S025
Tie Rod End				
2002-1998		Left Outer ES3189	1	S025
		Right Outer ES3188	1	S025
	(Full Ball Stud Provides 360 Degrees Of Smooth Rotation)	Inner EV331 ‡	2	S025

REAR SUSPENSION

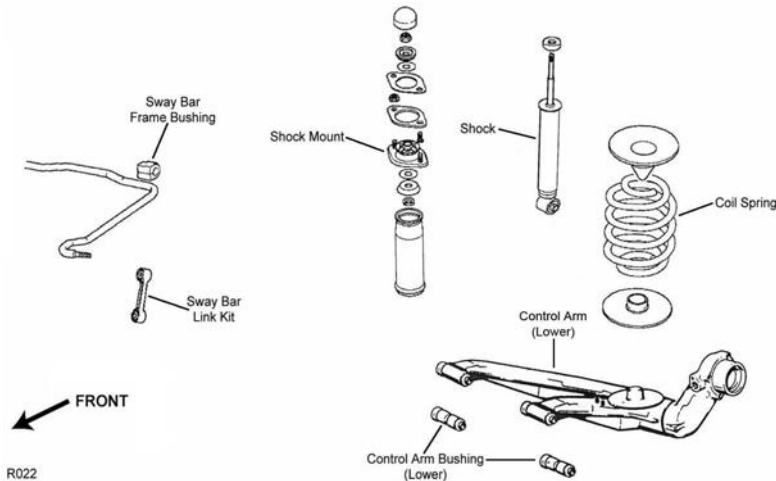

R022

R022

Year	Model/Application	Part	P/C Qty	Figure
Control Arm Bushing				
2002-1998		Lower K201631	4	R022
Shock Mount				
2002-1998		K90322	2	R022
Sway Bar Bushing				
2002-1998		To Frame K201396	1	R022
Sway Bar Link				
2002-1998		K700022	2	R022

FRONT SUSPENSION

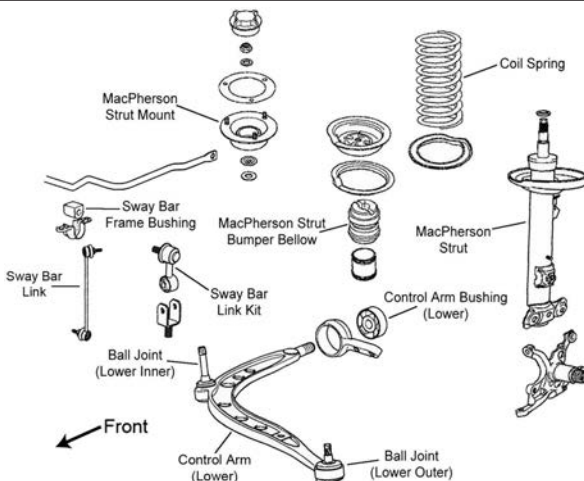

F078

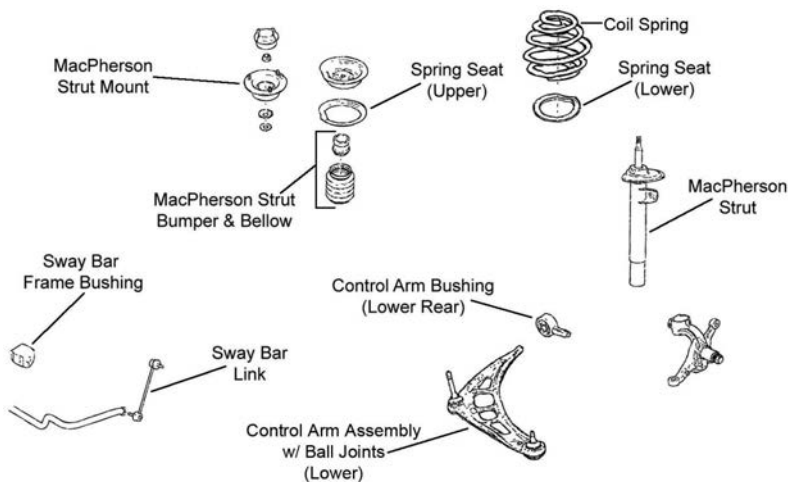

F354

Year	Model/Application	Part	P/C Qty	Figure	
Control Arm Bushing					
1991		Lower	K201068	2	
Control Arm with Ball Joint					
2006-2001	(R-Series)	Left Lower	RK622784	1	F354
	(R-Series)	Right Lower	RK622785	1	F354
1999-1996	(R-Series)	Left Lower	RK80531	1	F078
	(R-Series)	Right Lower	RK80532	1	F078
1995-1994	(R-Series)	Left Lower	RK622040	1	F078
	(R-Series)	Right Lower	RK622041	1	F078
1991	(R-Series)	Left Lower	RK9625	1	
	(R-Series)	Right Lower	RK9627	1	
Strut Bumper Bellows					
2006-2001	(Replacement Type, Contains Bumper)		K90460	2	F354
1999-1995	(OE Material For Strut Performance And Longevity, Contains Bumper)		K90462 ‡	2	F078
Strut Mount					
1999-1995	(Contains Bearing)	Left	K90268	1	F078
	(Contains Bearing)	Right	K90267	1	F078
1991	(Contains Bearing)		K9549	2	
Sway Bar Bushing					
2006-2001	2 Dr. Convertible, (Split Design For Easier Installation)	To Frame	K200823 ‡	1	F354
Sway Bar Link					
2006-2001	(Powdered Metal Gusher Brg. For Better Lubrication)		K90515 ‡	2	F354
1999-1995	(Improves Upon OE Design)		K80675 ‡	2	F078
Wheel Hub & Bearing Assembly					
2006-2001			513125	2	

BMW-M3 (Cont.)

FRONT SUSPENSION (Cont.)

Year	Model/Application	Part	P/C Qty	Figure
Wheel Hub & Bearing Assembly				
1999-1994		513125	2	
1991		513094	2	

STEERING

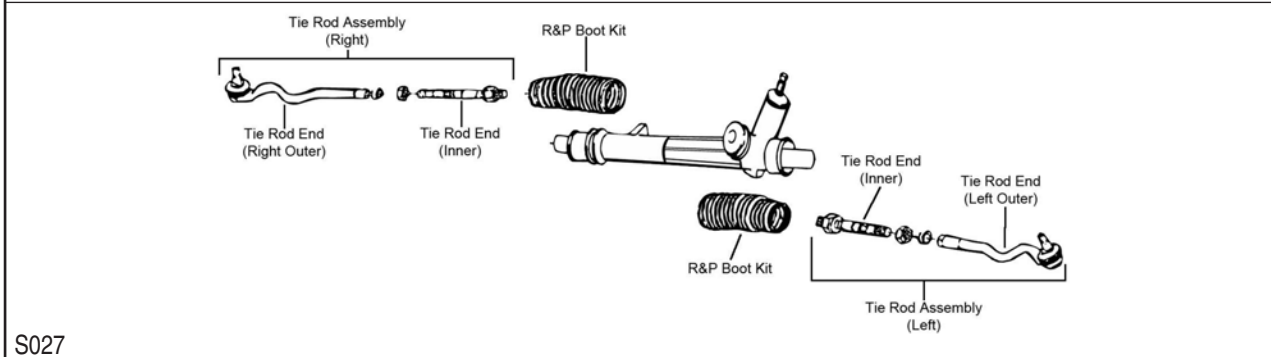
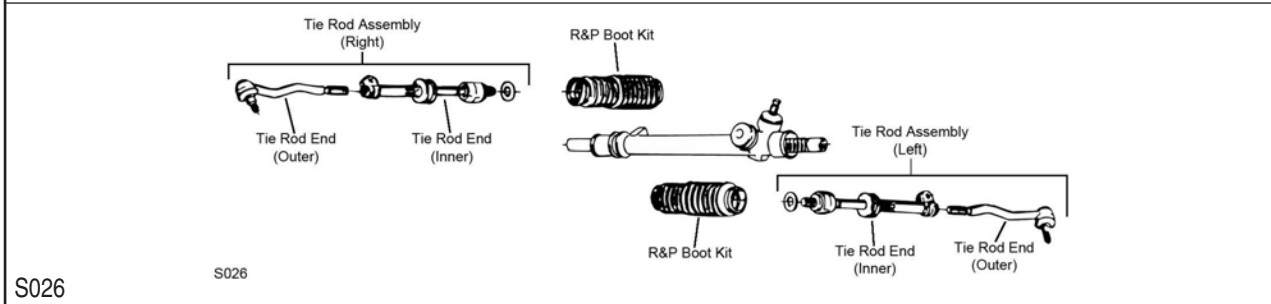
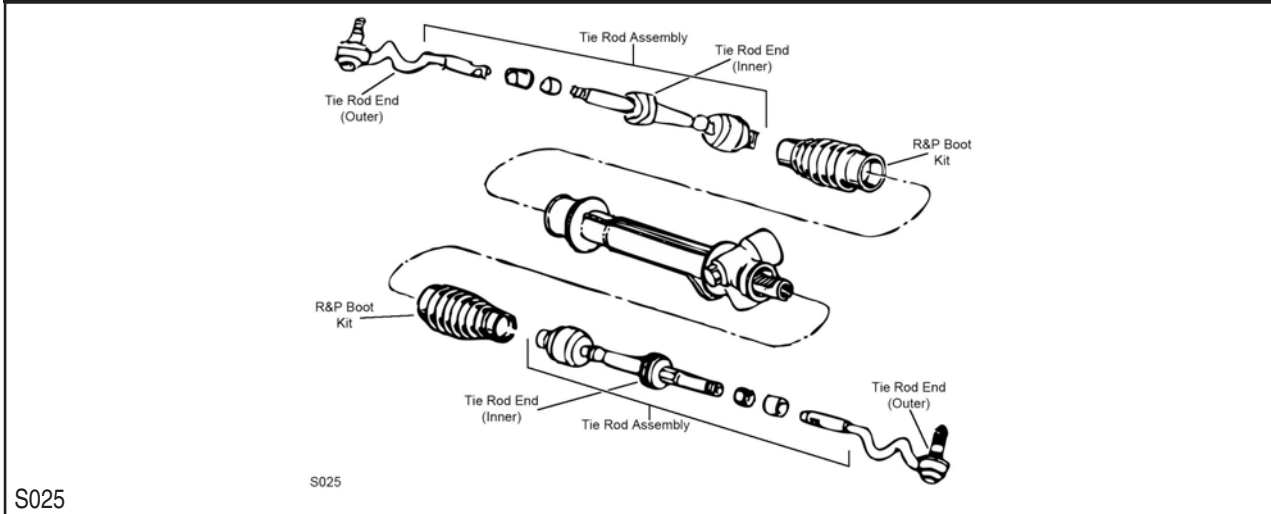

Year	Model/Application	Part	P/C Qty	Figure
Rack & Pinion Boot Kit				
2006-2001		K90444	2	S027
1999-1994		K9362	2	S025
1991		K9362	2	S026
Tie Rod Assembly				
1999-1995	(Contains Inner And Outer Ends)	Left ES3637A	1	S025
	(Contains Inner And Outer Ends)	Right ES3638A	1	S025
Tie Rod End				
1999-1995	(Full Ball Stud Provides 360 Degrees Of Smooth Rotation)	Left Outer ES3189	1	S025
		Right Outer ES3188	1	S025
		Inner EV331 ‡	2	S025
1991		Outer ES2263R	2	S026
		Inner EV186	2	S026

REAR SUSPENSION

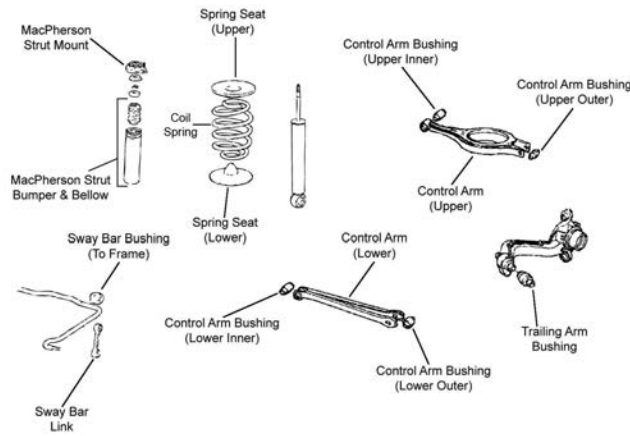

R048

R048

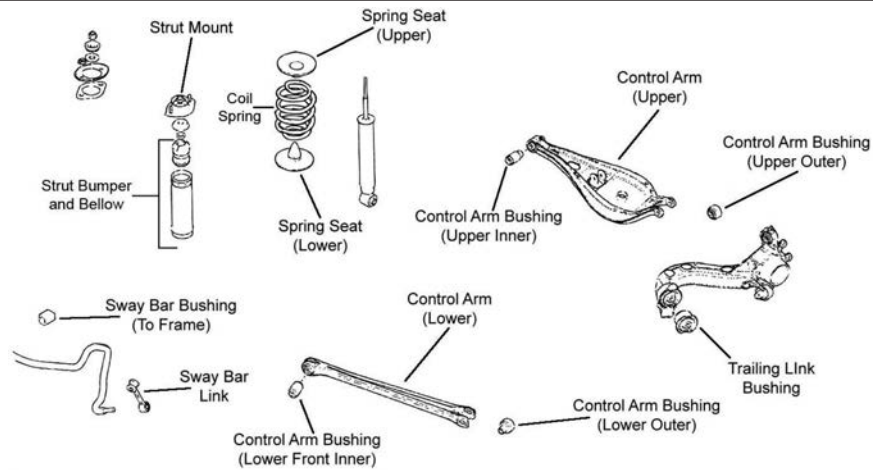

R049

Year	Model/Application	Part	P/C Qty	Figure
Control Arm				
2006-2001	(Lateral Link, R-Series)	Lower	RK640749	2 R049
1999-1994	(Lateral Link, R-Series)	Lower	RK640749	2 R048
Control Arm Bushing				
2006-2001	(Design Allows Ease Of Installation)	Outer	K200943 ‡	4 R049
	(Design Allows Ease Of Installation)	Lower Inner	K200864 ‡	2 R049
	(Design Allows Ease Of Installation)	Upper Inner	K200091 ‡	2 R049
1999-1996	(Design Allows Ease Of Installation)	Outer	K200943 ‡	4 R048
1999-1995	(Design Allows Ease Of Installation)	Upper Inner	K200091 ‡	2 R048
1999-1994	(Design Allows Ease Of Installation)	Lower Inner	K200864 ‡	2 R048
1995-1994	(Design Allows Ease Of Installation)	Lower Outer	K200865 ‡	2 R048
Shock Mount				
2006-2001			K90322	2 R049
1999-1994			K9624	2 R048
1991			K9624	2
Strut Bumper Bellows				
2006-2001	(Replacement Type, Contains Bumper)		K90466	2 R049
1999-1994	(Replacement Type, Contains Bumper)		K90466	2 R048
Sway Bar Bushing				
2006-2001	21.5mm Sway Bar Diameter	To Frame	K201136	1 R049
1999-1996	20mm Sway Bar Diameter	To Frame	K201394	1 R048
1995-1994	19mm Sway Bar Diameter	To Frame	K201581	1 R048
Sway Bar Link				
2006-2001	(Improves Upon OE Design)		K80847 ‡	2 R049
1999-1994			K80240	2 R048

BMW-M3 (Cont.)

REAR SUSPENSION (Cont.)

Year	Model/Application	Part	P/C Qty	Figure
Sway Bar Link				
1991		K80240	2	
Trailing Link Bushing				
1995-1994	(Design Allows Ease Of Installation)	K200944 ‡	2	R048

BMW-M5

FRONT SUSPENSION

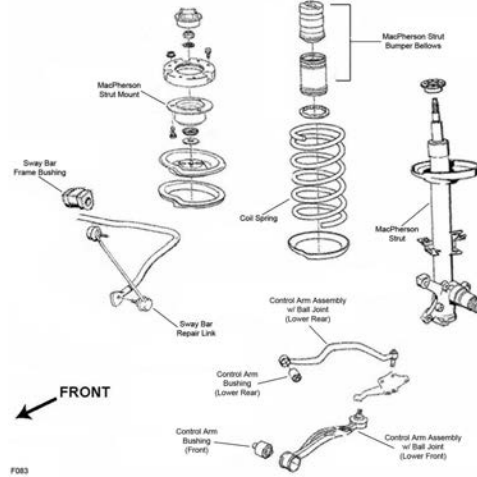

F083

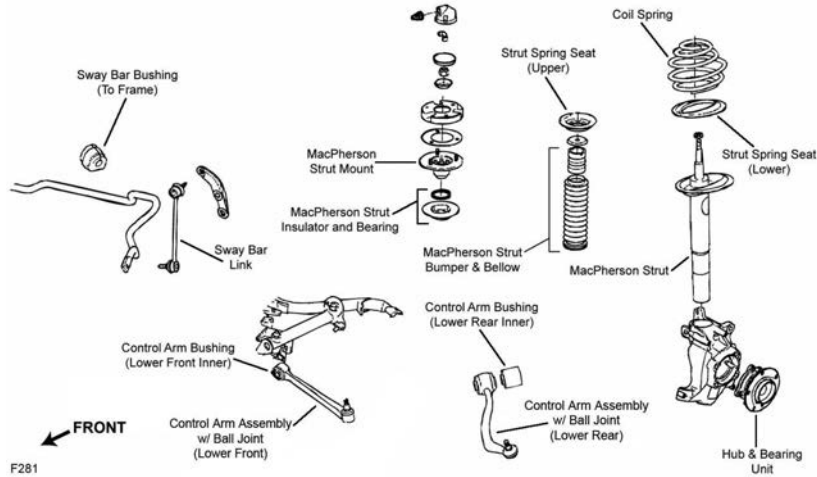

F281

FRONT SUSPENSION (Cont.)

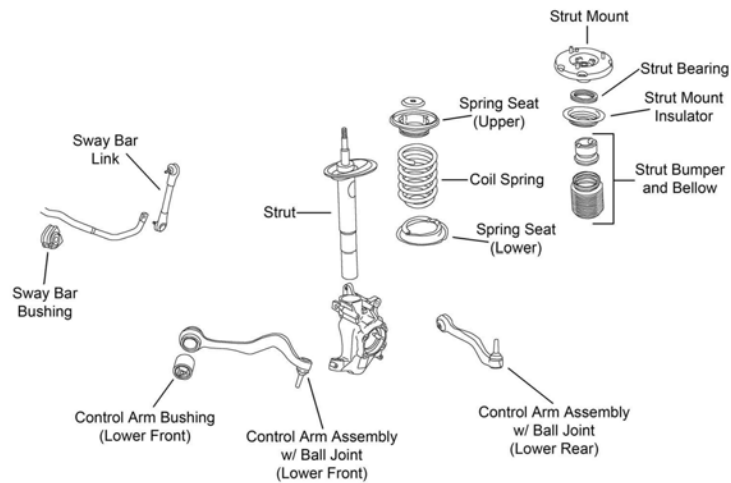

F573

Year	Model/Application	Part	P/C Qty	Figure	
Control Arm Bushing					
2003-2000	Lower Rear	K200868	1	F281	
1993-1991	Lower Rear	K90137	2	F083	
Control Arm with Ball Joint					
2006	(R-Series)	Left Front Lower	RK620125	1	F573
	(R-Series)	Left Rear Lower	RK622141	1	F573
	(R-Series)	Right Front Lower	RK620126	1	F573
	(R-Series)	Right Rear Lower	RK622142	1	F573
2003-2000	(Contains Bushings, R-Series)	Left Front Lower	RK620119	1	F281
	(R-Series)	Left Rear Lower	RK620113	1	F281
	(Contains Bushings, R-Series)	Right Front Lower	RK620120	1	F281
	(R-Series)	Right Rear Lower	RK620114	1	F281
1993-1991	(R-Series)	Left Rear Lower	RK9925	1	F083
	(R-Series)	Right Rear Lower	RK9924	1	F083
Strut Bumper Bellows					
2006	(Original Equipment Type)		K150276	2	F573
	(Replacement Type, Contains Bumper)		K90460	2	F573
2003-2000	(Original Equipment Type)		K150276	2	F281
	(Replacement Type, Contains Bumper)		K90460	2	F281
1993-1991	Except Electric Adjustable Suspension, (Contains Bumper)		K90464	2	F083
Strut Mount					
2003-2000	E39 Body, (Bearing Not Included)		K90270	2	F281
1993-1991	(Contains Bearing)		K9549	2	F083
Sway Bar Link					
2006	(Greaseable Socket Reduces Corrosion/Wear)	Left	K750027 ‡	1	F573
	(Greaseable Socket Reduces Corrosion/Wear)	Right	K750028 ‡	1	F573
2003-2000	(Improves Upon OE Design)		K750117 ‡	2	F281
1993-1991	(Link With Sockets, Powdered Metal Gusher Brg. For Better Lubrication)		K90107 ‡	2	F083
Wheel Hub & Bearing Assembly					
2006			513274	2	
2003-2000			513209	2	
1993-1991			513096	2	

STEERING

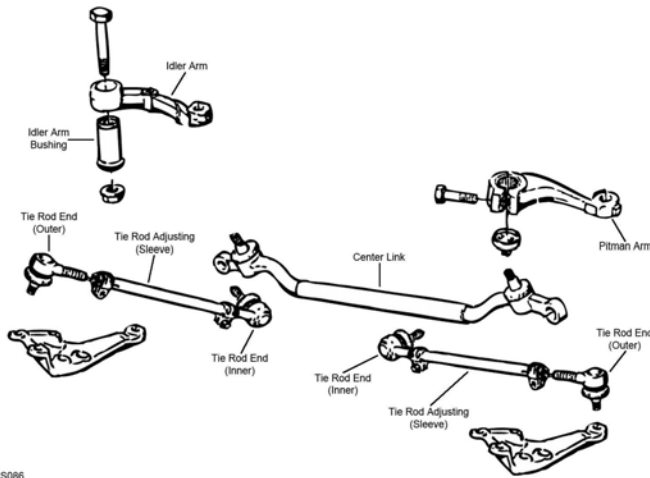

S086

S086

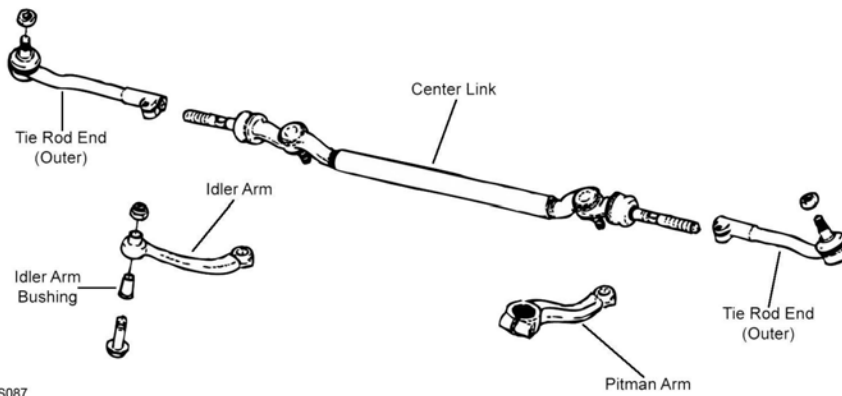

S087

S087

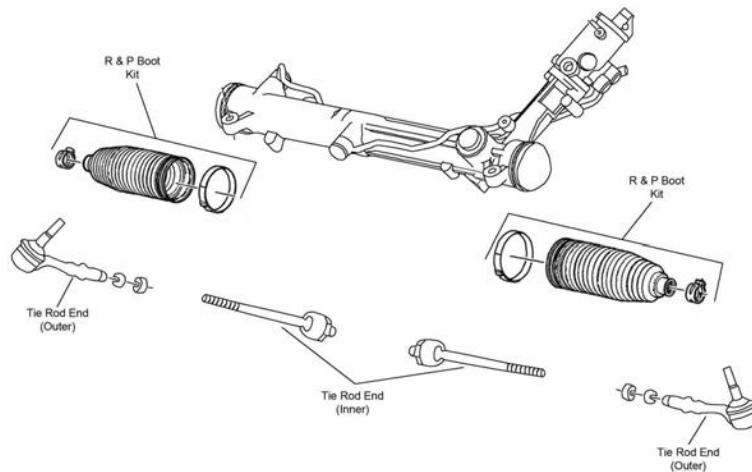

S357

Year	Model/Application	Part	P/C Qty	Figure	
Center Link					
1993-1991		DS1424	1	S086	
Tie Rod Assembly					
2006	(Contains Inner And Outer Ends)	ES800664A ‡	2	S357	
1993-1991	(Adjustable Inner And Outer Tie Rod Assembly)	ES2762A	2	S086	
Tie Rod End					
2006	(Powdered Metal Gusher Brg. For Better Lubrication) (Design Allows Ease Of Installation)	Outer	ES800478 ‡	2	S357
		Inner	EV800266 ‡	2	S357
2003-2000	(Design Allows Ease Of Installation) (Design Allows Ease Of Installation)	Left Outer	ES800391 ‡	1	S087
		Right Outer	ES800392 ‡	1	S087

STEERING (Cont.)

Year	Model/Application	Part	P/C Qty	Figure	
Tie Rod End					
1993-1991	(Left Hand Threads) (Right Hand Threads) (Right Hand Threads) (Left Hand Threads)	Left Outer Right Outer Left Inner Right Inner	ES2764L ES2763R ES2763R ES2764L	1 1 1 1	S086 S086 S086 S086

REAR SUSPENSION

R047

R127

Year	Model/Application	Part	P/C Qty	Figure	
Control Arm Bushing					
2006	(High Quality Elastomer For Durability And Performance)	Upper Rear Arm To Knuckle, Lower Outer	K201137 K200012 ‡	2 2	R127 R127
2003-2000	(High Quality Elastomer For Durability And Performance)	Arm To Knuckle, Lower Outer	K200012 ‡	2	R047
Control Arm Link					
2003-2001	(R-Series)	Arm To Knuckle	RK642132	2	R047
1993-1991		Arm To Cross Member	K90113	2	
Control Arm with Ball Joint					
2006	(Contains Bushing, R-Series) (Contains Bushing, R-Series)	Left Rear Upper Right Rear Upper	RK620136 RK620133	1 1	R127 R127
2003-2000	(Contains Bushing, R-Series) (R-Series) (R-Series)	Upper Front Left Rear Upper Right Rear Upper	RK620185 RK620131 RK620132	2 1 1	R047 R047 R047
Strut Mount					
2003-2000	E39 Body, M-Sport Suspension, (Contains Bearing)		K90271	2	R047
Sway Bar Bushing					
2006	18mm Sway Bar Diameter	To Frame	K201045	1	R127
2003-2000	(Premium Bushings For Durability)	To Frame	K201024 ‡	1	R047

BMW-M5 (Cont.)

REAR SUSPENSION (Cont.)

Year	Model/Application	Part	P/C Qty	Figure
Sway Bar Bushing				
1993-1991	18mm Sway Bar Diameter	To Frame	K201396	1
Sway Bar Link				
2006	(Full Ball Stud Provides 360 Degrees Of Smooth Rotation)		K750317 ‡	2 R127
2003-2000			K750004	2 R047
1993-1991			K90110	2
Wheel Bearing Assembly				
2006	(Bearing Module)		512355	2
2003-2000			512225	2

BMW-M6

FRONT SUSPENSION

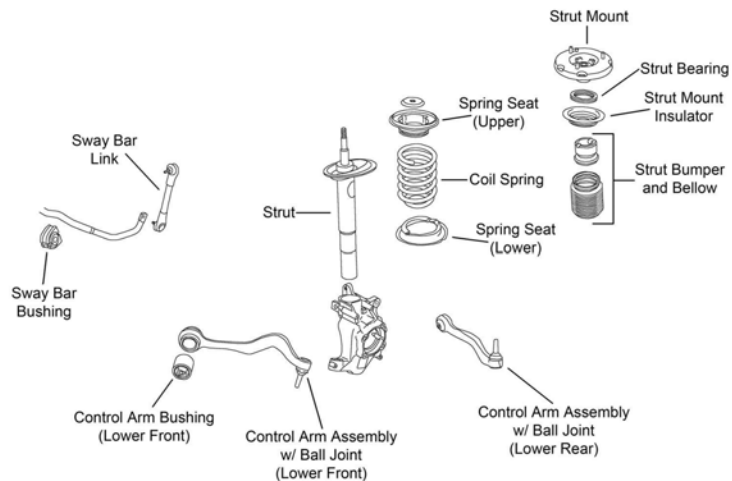

F573

Year	Model/Application	Part	P/C Qty	Figure
Control Arm with Ball Joint				
2006	(R-Series)	Left Front Lower	RK622012	1 F573
	(R-Series)	Left Rear Lower	RK620121	1 F573
	(R-Series)	Right Rear Lower	RK620122	1 F573
Strut Bumper Bellows				
2006	(Original Equipment Type)		K150276	2 F573
	(Replacement Type, Contains Bumper)		K90460	2 F573
Sway Bar Link				
2006	(Full Ball Stud Provides 360 Degrees Of Smooth Rotation)	Left	K80845 ‡	1 F573
	(Full Ball Stud Provides 360 Degrees Of Smooth Rotation)	Right	K80846 ‡	1 F573
Wheel Hub & Bearing Assembly				
2006			513274	2

STEERING

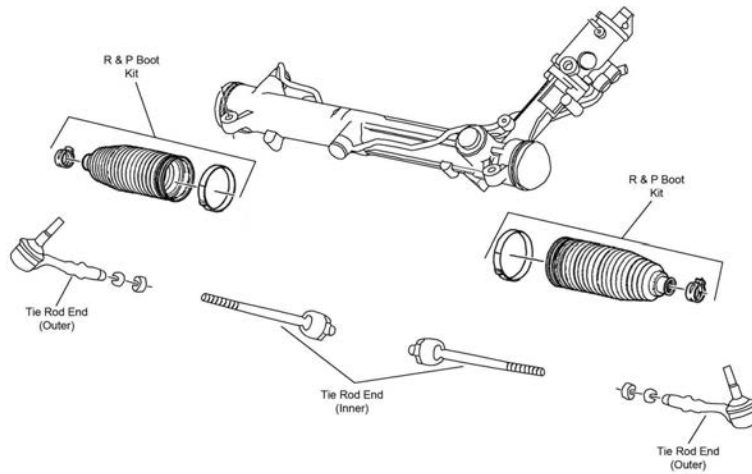

S357

Year	Model/Application	Part	P/C Qty	Figure	
Tie Rod Assembly					
2006	(Contains Inner And Outer Ends)	ES800664A ‡	2	S357	
Tie Rod End					
2006	(Powdered Metal Gusher Brg. For Better Lubrication) (Design Allows Ease Of Installation)	Outer Inner	ES800478 ‡ EV800266 ‡	2 2	S357 S357
REAR SUSPENSION					
Year	Model/Application	Part	P/C Qty	Figure	
Control Arm Bushing					
2006	(High Quality Elastomer For Durability And Performance)	Upper Rear Arm To Knuckle, Lower Outer	K201137 K200012 ‡	2 2	
Control Arm with Ball Joint					
2006	(Contains Bushing, R-Series) (Contains Bushing, R-Series)	Left Rear Upper Right Rear Upper	RK620136 RK620133	1 1	
Sway Bar Bushing					
2006	18mm Sway Bar Diameter	To Frame	K201045	1	
Sway Bar Link					
2006	(Full Ball Stud Provides 360 Degrees Of Smooth Rotation)		K750317 ‡	2	
Wheel Bearing Assembly					
2006	(Bearing Module)		512355	2	

FRONT SUSPENSION

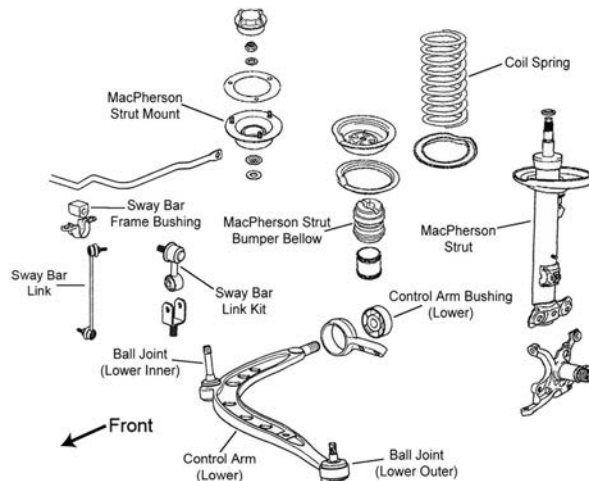

F078

BMW-Z3 (Cont.)

FRONT SUSPENSION (Cont.)

Year	Model/Application	Part	P/C Qty	Figure
Ball Joint				
2002	(Short Stud, Design Allows Ease Of Installation)	Lower Outer	K500080 ‡	2 F078
1997-1996	(Long Stud)	Lower Inner	K9917	2 F078
Control Arm Bushing				
2002-1996		Lower	K90048	2 F078
Control Arm with Ball Joint				
2002-1996	(R-Series)	Left Lower	RK80531	1 F078
	(R-Series)	Right Lower	RK80532	1 F078
Strut Bumper Bellows				
2002-1998	Base Model, (Original Equipment Type)		K150276	2 F078
2002-1996	(Replacement Type, Contains Bumper)		K90460	2 F078
1997-1996	(Original Equipment Type)		K150276	2 F078
Strut Mount				
2002-1996	(Contains Bearing)		K9555	2 F078
Strut Spring Seat				
2002-1996	(Reduces Noise)	Lower	K160250 ‡	2 F078
Sway Bar Link				
2002-2001	2979cc(3.0L)		K90511	2 F078
2002-1999	2494cc(2.5L)		K90511	2 F078
2000-1996	2793cc(2.8L)		K90511	2 F078
1998-1996	1895cc(1.9L)		K90511	2 F078
Wheel Hub & Bearing Assembly				
2002-1996			513125	2

STEERING

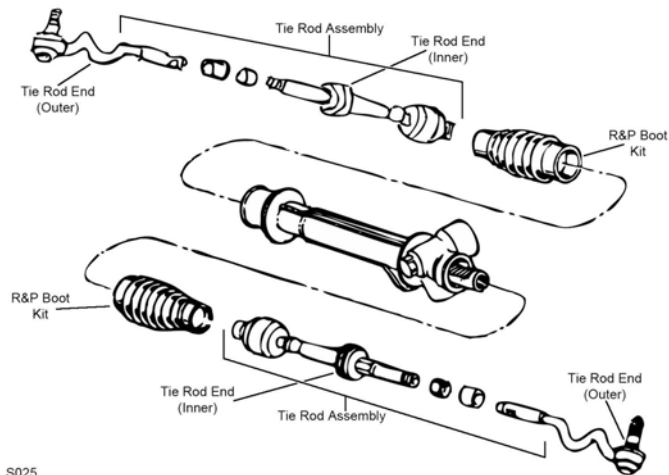

S025

Year	Model/Application	Part	P/C Qty	Figure
Rack & Pinion Boot Kit				
2002-1996			K9362	2 S025
Tie Rod Assembly				
2002-1996	(Contains Inner And Outer Ends)	Left	ES3637A	1 S025
	(Contains Inner And Outer Ends)	Right	ES3638A	1 S025
Tie Rod End				
2002-1996		Left Outer	ES3189	1 S025
		Right Outer	ES3188	1 S025
	(Full Ball Stud Provides 360 Degrees Of Smooth Rotation)	Inner	EV331 ‡	2 S025

REAR SUSPENSION

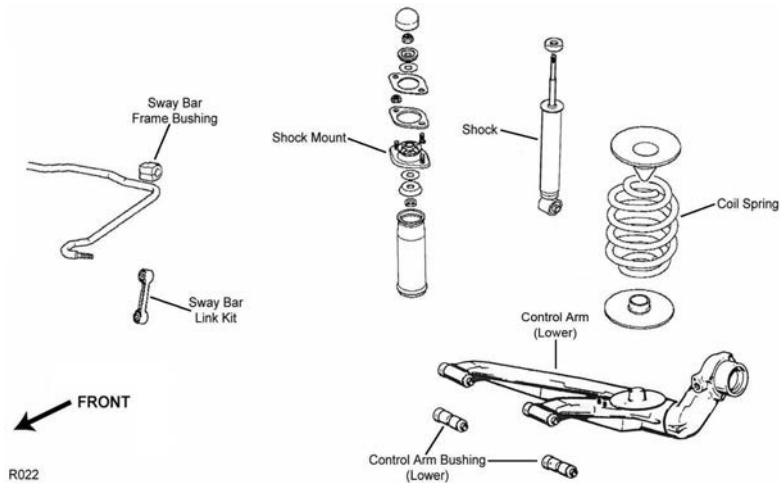

R022

Year	Model/Application	Part	P/C Qty	Figure
Control Arm Bushing				
2002-1998		Lower	K201631	4 R022
1997-1996	1895cc(1.9L)	Lower	K201631	4 R022
	2793cc(2.8L)	Lower	K201631	4 R022
Shock Mount				
2002-1998			K90322	2 R022
1997-1996			K9624	2 R022
Sway Bar Bushing				
2002-2001	2979cc(3.0L), 2 Dr. Convertible, (Premium Bushings For Durability)	To Frame	K201024 ‡	1 R022
2002-1999	2494cc(2.5L), 2 Dr. Convertible, (Premium Bushings For Durability)	To Frame	K201024 ‡	1 R022
2000-1996	2793cc(2.8L), 2 Dr. Convertible, (Premium Bushings For Durability)	To Frame	K201024 ‡	1 R022
1996	1895cc(1.9L), 14mm Sway Bar Diameter, Thru 5/96	To Frame	K201392	1 R022
	2793cc(2.8L), 14mm Sway Bar Diameter, Thru 5/96	To Frame	K201392	1 R022
Sway Bar Link				
2002-1996			K700022	2 R022

Z4-BMW

FRONT SUSPENSION

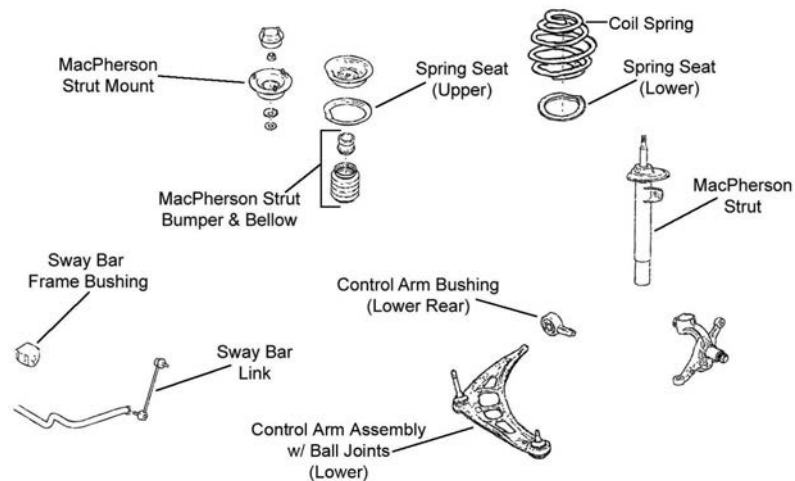

F354

Year	Model/Application	Part	P/C Qty	Figure
Control Arm Bushing				
2006-2003	(Contains Both Left And Right, Superior Rubber To Steel Bonding For Durability)	Lower Rear	K200714 ‡	1 F354
Control Arm with Ball Joint				
2006-2003	(Bushings Not Included In Arm, R-Series)	Left Lower	RK80527	1 F354

BMW-Z4 (Cont.)

FRONT SUSPENSION (Cont.)

Year	Model/Application	Part	P/C Qty	Figure
Control Arm with Ball Joint				
2006-2003 (Cont.)	(Bushings Not Included In Arm, R-Series) Right Lower	RK80528	1	F354
Strut Bumper Bellows				
2006-2003	Except Sport Suspension, (Replacement Type, Contains Bumper)	K90460	2	F354
	Sport Suspension	K150275	2	F354
Strut Mount				
2006-2003	(Contains Bearing, Contains Retainer)	K160091 ‡	2	F354
Sway Bar Bushing				
2006	3.0Si, 3.0i, Base Model, 24mm Sway Bar Diameter, (Split Design For Easier Installation) To Frame	K200821 ‡	1	F354
2005-2003	2.5i, 3.0i, 24mm Sway Bar Diameter, (Split Design For Easier Installation) To Frame	K200821 ‡	1	F354
Sway Bar Link				
2006-2003	(Powdered Metal Gusher Brg. For Better Lubrication)	K90515 ‡	2	F354
Wheel Hub & Bearing Assembly				
2006-2003		513125	2	

STEERING

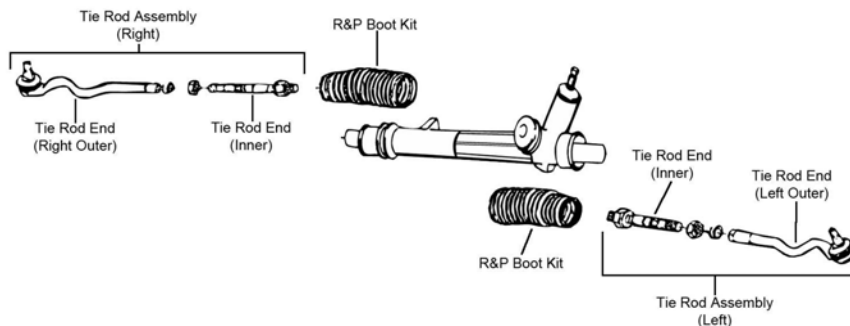

S027

Year	Model/Application	Part	P/C Qty	Figure	
Rack & Pinion Boot Kit					
2006-2003		K90444	2	S027	
Tie Rod End					
2006-2003	(Design Allows Ease Of Installation)	Left Outer	ES3651 ‡	1	S027
	(Design Allows Ease Of Installation)	Right Outer	ES3650 ‡	1	S027
	(Full Ball Stud Provides 360 Degrees Of Smooth Rotation)	Inner	EV441 ‡	2	S027

REAR SUSPENSION

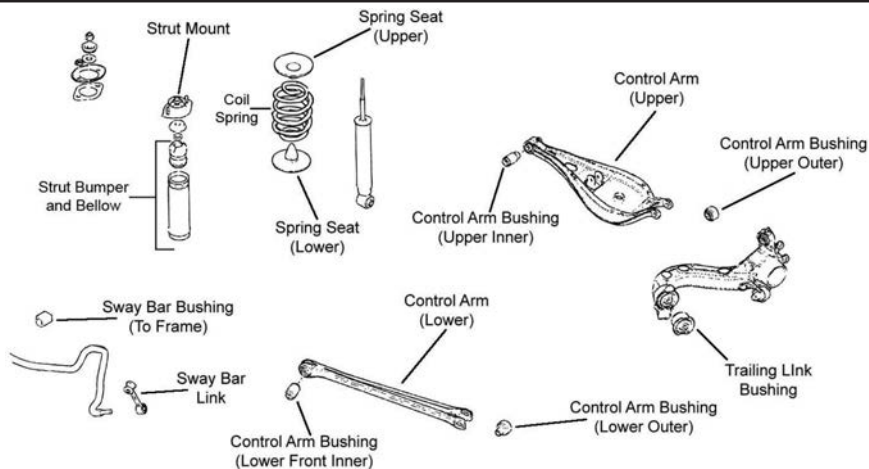

R049

Year	Model/Application	Part	P/C Qty	Figure	
Control Arm					
2006-2003	(R-Series)	Lower	RK642748	2	R049
	Minus 1 To Plus 3 Degrees Camber, (Adjustable, R-Series)	Lower	RK100197	2	R049

REAR SUSPENSION (Cont.)				
Year	Model/Application	Part	P/C Qty	Figure
Control Arm Bushing				
2006	2996cc(3.0L), (Design Allows Ease Of Installation) 3245cc(3.2L), (Design Allows Ease Of Installation)	Upper Outer Outer	K200943 ‡ K200943 ‡	2 4 R049
2006-2003	(Design Allows Ease Of Installation) (Design Allows Ease Of Installation) (Design Allows Ease Of Installation)	Lower Inner Lower Outer Upper Inner	K200864 ‡ K200865 ‡ K200091 ‡	2 2 2 R049
2005-2003	(Design Allows Ease Of Installation)	Upper Outer	K200943 ‡	2 R049
Shock Mount				
2006-2003			K90322	2 R049
Strut Bumper Bellows				
2006-2003	(Contains Bumper)		K90467	2 R049
Sway Bar Bushing				
2006-2003	18mm Sway Bar Diameter	To Frame	K201396	1 R049
Sway Bar Link				
2006-2003	(Improves Upon OE Design)		K80847 ‡	2 R049

FRONT SUSPENSION				
Year	Model/Application	Part	P/C Qty	Figure
Control Arm Bushing				
2003-2000		Lower	K200866	2
Control Arm with Ball Joint				
2003-2000	(Contains Bushings) (R-Series) (R-Series)	Left Front Lower Left Front Lower Right Front Lower	CK90419 RK90419 RK90418	1 1 1
Strut Bumper Bellows				
2003-2000	(Contains Bumper)		K90463	2
Strut Mount				
2003-2000	(Bearing Not Included)		K90270	2
Sway Bar Link				
2003-2000	(Full Ball Stud Provides 360 Degrees Of Smooth Rotation)		K80235 ‡	2
Wheel Hub & Bearing Assembly				
2003-2000			513172	2
STEERING				
Year	Model/Application	Part	P/C Qty	Figure
Rack & Pinion Boot Kit				
2003-2000			K9362	2
REAR SUSPENSION				
Year	Model/Application	Part	P/C Qty	Figure
Control Arm Bushing				
2003-2000	(High Quality Elastomer For Durability And Performance)	Arm To Knuckle, Lower Outer	K200012 ‡	2
Control Arm Link				
2003-2000	(R-Series)	Arm To Knuckle	RK642132	2
Control Arm with Ball Joint				
2003-2000	(R-Series) (R-Series)	Left Rear Upper Right Rear Upper	RK620206 RK620207	1 1
Strut Bumper Bellows				
2003-2000	(Contains Bumper)		K90467	2
Sway Bar Link				
2003-2000			K80236	2

BUICK-Allure

FRONT SUSPENSION

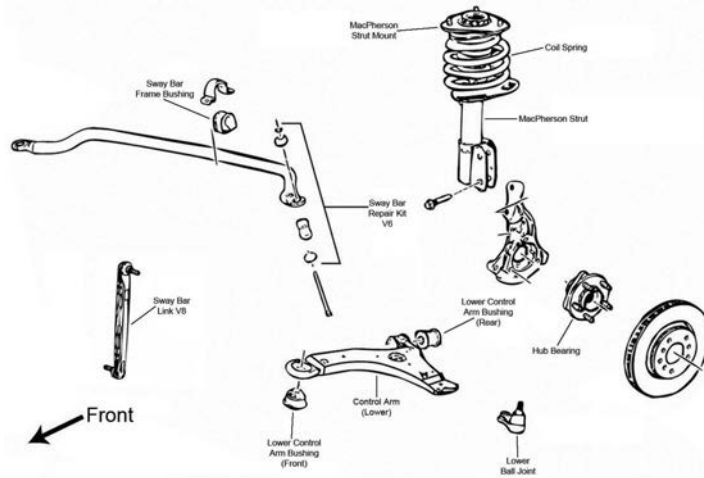

F020

Year	Model/Application	Part	P/C Qty	Figure
Ball Joint				
2006-2005	(Bolt On Type, Powdered Metal Gusher Brg. For Better Lubrication)	Lower	K5331 ‡	2 F020
Control Arm Bushing				
2006-2005	(Horizontal Mount, 2 Piece Bushing Design Allows Easier Installation)	Lower Rear	K80778 ‡	2 F020
	(One Piece Bushing, Horizontal Mount)	Lower Rear	K6715	2 F020
	(Durable Socket Design Eases Installation, Vertical Mount)	Lower Front	K200787 ‡	2 F020
	(Vertical Mount)	Lower Front	K6712	2 F020
Strut and Spring Assembly				
2006-2005	(Coated For Corrosion Resistance, Contains Lower Mounting Hardware)		ST8547 ‡	2 F020
Strut Bumper Bellows				
2006-2005	(Contains Bumper)		K90463	2 F020
	(Contains Retainer)		K201271	2 F020
Strut Mount				
2006-2005	(Contains Bearing)		K6521	2 F020
Strut Mounting Kit				
2006-2005	(Super Kit Contains Bearing And OE Style Bumper / Bellow)		K160391	2 F020
Strut Spring Seat				
2006-2005	(Contains Insulator And Retainer)	Upper	K80926	2 F020
	(Spring Seat Only)	Upper	K80923	2 F020
	(Insulator Only)	Lower	K5349	2 F020
Sway Bar Bushing				
2006-2005	.80" Sway Bar Diameter, (Improved Design Bushing With Premium Rubber Material And Synthetic Fabric Lining Lasts Longer And Eliminates Noise)	To Frame	K201610 ‡	1 F020
	.80" Sway Bar Diameter, (Standard Design)	To Frame	K80812	1 F020
	1.18" Sway Bar Diameter, (Improved Design Bushing With Premium Rubber Material And Synthetic Fabric Lining Lasts Longer And Eliminates Noise)	To Frame	K201609 ‡	1 F020
	1.18" Sway Bar Diameter, (Standard Design)	To Frame	K80813	1 F020
	1.26" Sway Bar Diameter, (Split Design For Easier Installation)	To Frame	K80814 ‡	1 F020
	1.34" Sway Bar Diameter, (Improved Design Bushing With Premium Rubber Material And Synthetic Fabric Lining Lasts Longer And Eliminates Noise)	To Frame	K201608 ‡	1 F020
	1.34" Sway Bar Diameter, (Standard Design)	To Frame	K80815	1 F020
Sway Bar Repair Kit				
2006-2005	(Includes Polyurethane Bushings And Solid Metal Sleeve For Enhanced Performance. Barrel Nut Allows For Easier Installation.)		K700527 ‡	2 F020
	(Standard Design)		K5342	2 F020
Wheel Hub & Bearing Assembly				
2006			513179	2
2005	4 Wheel ABS		513179	2
	Non ABS		513203	2

STEERING

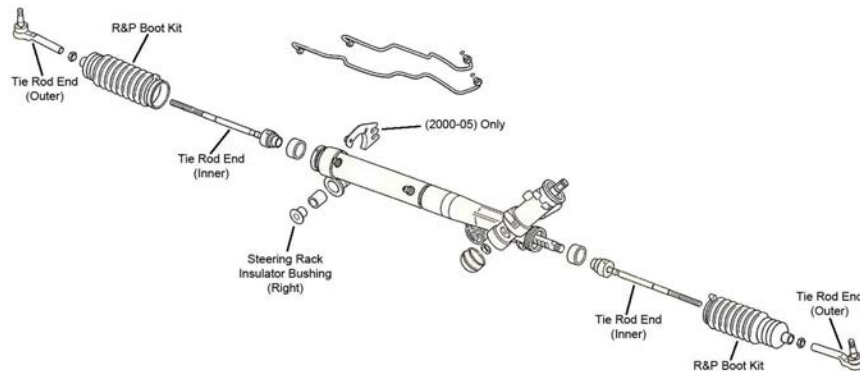

S068

Year	Model/Application	Part	P/C Qty	Figure
Rack & Pinion Boot Kit				
2006-2005		K6298	1	S068
Tie Rod End				
2006-2005	(Powdered Metal Gusher Brg. For Better Lubrication) (Full Ball Stud Provides 360 Degrees Of Smooth Rotation)	Outer Inner	ES3459 ‡ EV195 ‡	2 2 S068 S068

REAR SUSPENSION

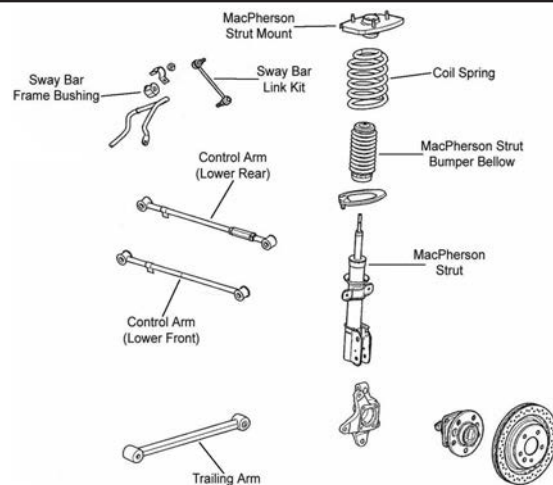

R013

Year	Model/Application	Part	P/C Qty	Figure
Control Arm				
2006-2005	(Adjustable, R-Series) (Non-Adjustable, R-Series)	Lower Rear Lower Front	RK660276 RK660275	2 2 R013 R013
Strut and Spring Assembly				
2006-2005	(Coated For Corrosion Resistance, Strut, Spring & Top Mount) (Coated For Corrosion Resistance, Strut, Spring & Top Mount)	Left Right	ST8569L ‡ ST8569R ‡	1 1 R013 R013
Strut Bumper Bellows				
2006-2005		K201270	2	R013
Strut Mount				
2006-2005	(Universal Type) (Bearing Not Included)	Right	K6567 K160385	2 1 R013 R013
Strut Mounting Kit				
2006-2005	(Super Kit Contains Universal Mount And OE Style Bumper / Bellows)		K160388	2 R013
Strut Spring Seat				
2006-2005	(Insulator Only)	Lower	K5350	2 R013
Sway Bar Bushing				
2006-2005	15mm Sway Bar Diameter, (Reduces Noise) 17mm Sway Bar Diameter, (Reduces Noise)	To Frame To Frame	K200317 ‡ K200318 ‡	1 1 R013 R013
Sway Bar Link				
2006-2005	(Powdered Metal Gusher Brg. For Better Lubrication)		K6662 ‡	2 R013

BUICK-Allure (Cont.)

REAR SUSPENSION (Cont.)

Year	Model/Application	Part	P/C Qty	Figure
Trailing Link				
2006-2005	(R-Series)	RK6402	2	R013
Trailing Link Bushing				
2006-2005	(High Quality Elastomer For Durability And Performance)	Front K200102 ‡	2	R013
	(High Quality Elastomer For Durability And Performance)	Rear K200103 ‡	2	R013
Wheel Hub & Bearing Assembly				
2006-2005	4 Wheel ABS	512357	2	
2005	Non ABS	512221	2	

BUICK-Century

FRONT SUSPENSION

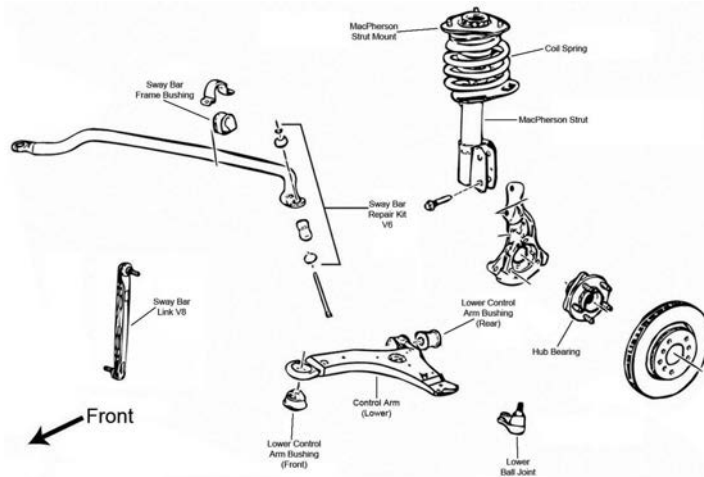

F020

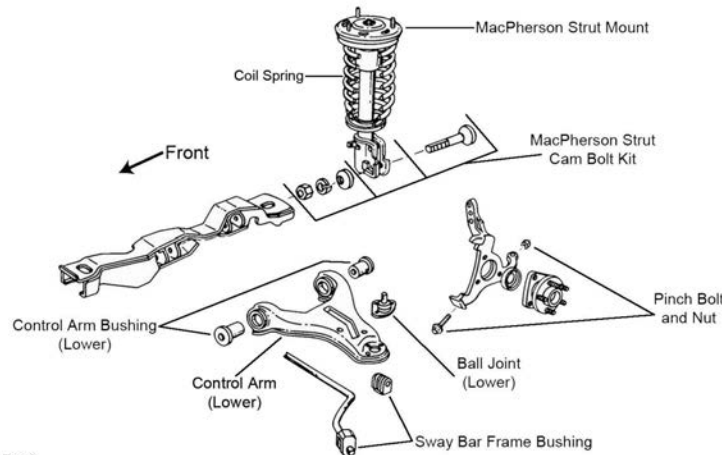

F113

F113

Year	Model/Application	Part	P/C Qty	Figure	
Ball Joint					
2005-1997	(Bolt On Type, Powdered Metal Gusher Brg. For Better Lubrication)	Lower	K5331 ‡	2	F020
1996-1991	(Powdered Metal Gusher Brg. For Better Lubrication)	Lower	K5263 ‡	2	F113
Control Arm Bushing					
2005-1998	(Durable Socket Design Eases Installation, Vertical Mount)	Lower Front	K200787 ‡	2	F020
2005-1997	(Horizontal Mount, 2 Piece Bushing Design Allows Easier Installation)	Lower Rear	K80778 ‡	2	F020
	(Vertical Mount)	Lower Front	K6712	2	F020
	1.890" Outside Diameter, (One Piece Bushing, Horizontal Mount)	Lower Rear	K6715	2	F020
1996-1991	(Contains Front And Rear Bushings)	Lower	K6271	2	F113
Control Arm with Ball Joint					
2005-1997	(Contains Bushings, Powdered Metal Gusher Brg. For Better Lubrication)	Left Lower	CK80539 ‡	1	F020
	(R-Series)	Left Lower	RK80539	1	F020

FRONT SUSPENSION (Cont.)

Year	Model/Application	Part	P/C Qty	Figure
Control Arm with Ball Joint				
2005-1997 (Cont.)	(Contains Bushing, Powdered Metal Gusher Brg. For Better Lubrication)	Right Lower	CK80538 ‡	1 F020
	(R-Series)	Right Lower	RK80538	1 F020
Strut and Spring Assembly				
2005-1997	(Coated For Corrosion Resistance, Contains Lower Mounting Hardware)		ST8547 ‡	2 F020
1996-1991	(Coated For Corrosion Resistance, Strut, Spring & Top Mount)		ST8500 ‡	2 F113
Strut Bumper Bellows				
2005-1997	(Contains Bumper)		K90463	2 F020
	(Contains Retainer)		K201271	2 F020
1996-1991	(Contains Bumper)		K90463	2 F113
Strut Mount				
2005-1997	(Contains Bearing)		K6521	2 F020
1996-1991	(Contains Bearing)		K6446	2 F113
Strut Mounting Kit				
2005-1997	(Super Kit Contains Bearing And OE Style Bumper / Bellow)		K160391	2 F020
Strut Spring Seat				
2005-1997	(Contains Insulator And Retainer) (Spring Seat Only) (Insulator Only)	Upper	K80926	2 F020
		Upper	K80923	2 F020
		Lower	K5349	2 F020
1996-1991	(Contains Isolators)	Upper	K6636	2 F113
Sway Bar Bushing				
2005-1997	.80" Sway Bar Diameter, (Improved Design Bushing With Premium Rubber Material And Synthetic Fabric Lining Lasts Longer And Eliminates Noise)	To Frame	K201610 ‡	1 F020
		To Frame	K80812	1 F020
	.80" Sway Bar Diameter, (Standard Design)	To Frame	K201609 ‡	1 F020
		To Frame	K80813	1 F020
	1.18" Sway Bar Diameter, (Improved Design Bushing With Premium Rubber Material And Synthetic Fabric Lining Lasts Longer And Eliminates Noise)	To Frame	K80814 ‡	1 F020
		To Frame	K201608 ‡	1 F020
	1.18" Sway Bar Diameter, (Standard Design)	To Frame	K80815	1 F020
		To Frame	K80815	1 F020
	1.26" Sway Bar Diameter, (Split Design For Easier Installation)	To Frame	K6270	1 F113
		To Frame	K6267	1 F113
1.34" Sway Bar Diameter, (Improved Design Bushing With Premium Rubber Material And Synthetic Fabric Lining Lasts Longer And Eliminates Noise)	To Frame	K6269	1 F113	
	To Frame	K6269	1 F113	
1996-1991	22mm Sway Bar Diameter	To Arm	K6270	1 F113
	26mm Sway Bar Diameter	To Frame	K6267	1 F113
		To Frame	K6269	1 F113
Sway Bar Repair Kit				
2005-1997	(Includes Polyurethane Bushings And Solid Metal Sleeve For Enhanced Performance. Barrel Nut Allows For Easier Installation.) (Standard Design)		K700527 ‡	2 F020
			K5342	2 F020
Wheel Hub & Bearing Assembly				
2005-2003	4 Wheel ABS Non ABS		513179	2
			513203	2
2002			513179	2
2001	Plastic Sensor Wire Clip, 2nd Design Steel Sensor Wire Clip, 1st Design		513179	2
			513121	2
2000-1997			513121	2
1996-1994			513087	2
1993-1991			513016-K	2

STEERING

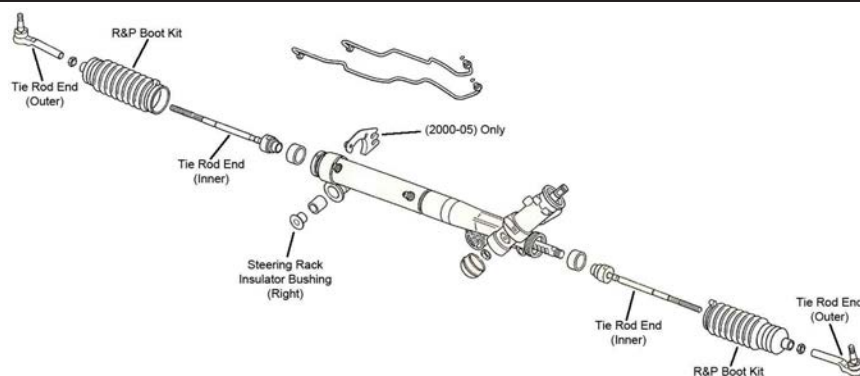

BUICK-Century (Cont.)

STEERING (Cont.)

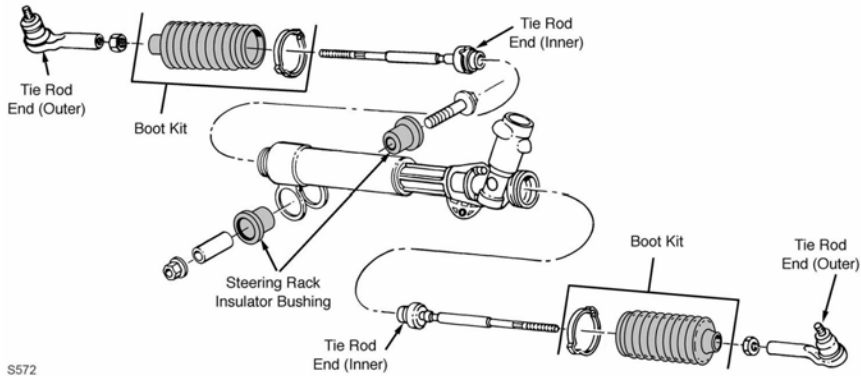

S572

S572

Year	Model/Application	Part	P/C Qty	Figure	
Rack & Pinion Boot Kit					
2005-1997		K6298	1	S068	
1996-1991		K6298	1	S572	
Steering Rack Insulator Bushing					
2005-1997		K6349	1	S068	
1996-1991		K6225	2	S572	
Tie Rod End					
2005-1997	(Powdered Metal Gusher Brg. For Better Lubrication) (Full Ball Stud Provides 360 Degrees Of Smooth Rotation)	Outer Inner	ES3459 ‡ EV195 ‡	2 2	S068 S068
1996-1993	(Powdered Metal Gusher Brg. For Better Lubrication)	Outer	ES3242RL ‡	2	S572
1996-1991	(Full Ball Stud Provides 360 Degrees Of Smooth Rotation)	Inner	EV116 ‡	2	S572
1992	(Powdered Metal Gusher Brg. For Better Lubrication)	Outer	ES3238RL ‡	2	S572
1991	(Powdered Metal Gusher Brg. For Better Lubrication)	Outer	ES2111RL ‡	2	S572

REAR SUSPENSION

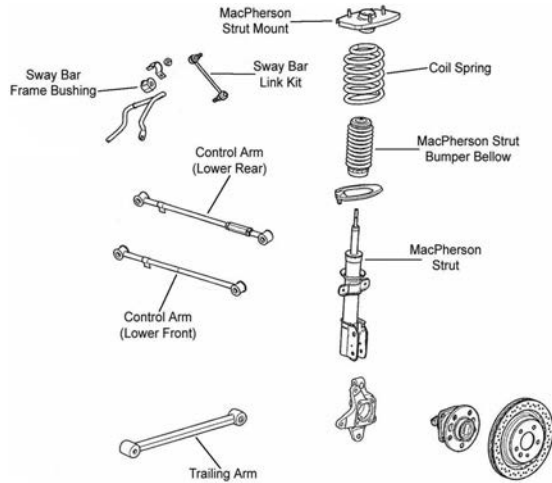

R013

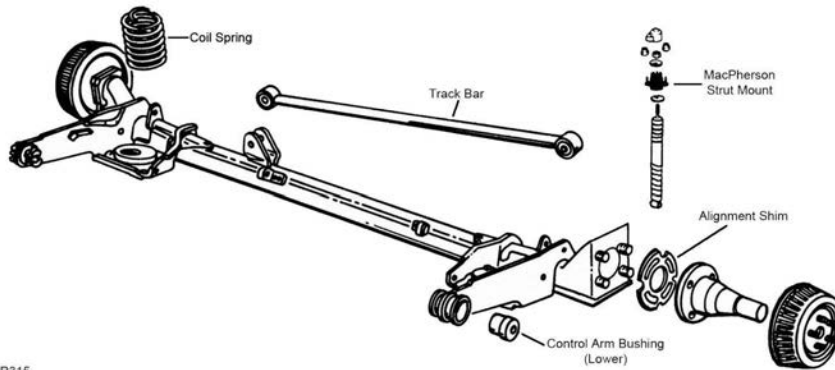

R315

R315

REAR SUSPENSION (Cont.)					
Year	Model/Application	Part	P/C Qty	Figure	
Control Arm					
2005-1997	(R-Series)	Lower Rear	RK660276	2	R013
	(R-Series)	Lower Front	RK660275	2	R013
Control Arm Bushing					
1996-1991		Lower	K5274	2	R315
Shock Mount					
1996-1991			K6353	2	R315
Strut and Spring Assembly					
2005-1997	(Coated For Corrosion Resistance, Contains Lower Mounting Hardware)	Left	ST8541L ‡	1	R013
	(Coated For Corrosion Resistance, Contains Lower Mounting Hardware)	Right	ST8541R ‡	1	R013
Strut Bumper Bellows					
2005-1997			K201270	2	R013
1996-1991	(Contains Bumper)		K90464	2	R315
Strut Mount					
2005-1997	(Universal Type)		K6567	2	R013
	(Bearing Not Included)	Right	K160385	1	R013
Strut Mounting Kit					
2005-1997	(Super Kit Contains Universal Mount And OE Style Bumper / Bellows)		K160388	2	R013
Strut Spring Seat					
2005-1997	(Insulator Only)	Lower	K5350	2	R013
Sway Bar Bushing					
2005	FE2 Ride And Handling Suspension, (Reduces Noise)	To Frame	K200318 ‡	1	R013
2005-1999	FE3 Sport Suspension, (Reduces Noise)	To Frame	K200317 ‡	1	R013
Sway Bar Link					
2005-1997	(Powdered Metal Gusher Brg. For Better Lubrication)		K6662 ‡	2	R013
Track Bar					
1996-1991	(Contains Bushings)		K6342	1	R315
Trailing Link					
2005-1997	(R-Series)		RK6402	2	R013
Trailing Link Bushing					
2005-1997	(High Quality Elastomer For Durability And Performance)	Front	K200102 ‡	2	R013
	(High Quality Elastomer For Durability And Performance)	Rear	K200103 ‡	2	R013
Wheel Hub & Bearing Assembly					
2005-2004	4 Wheel ABS		512357	2	
	Non ABS		512221	2	
2003	4 Wheel ABS		512151	2	
	Non ABS		513018	2	
2002-1997			512151	2	
1996-1994			512357	2	
1993-1991			513018	2	

BUICK-LaCrosse

FRONT SUSPENSION

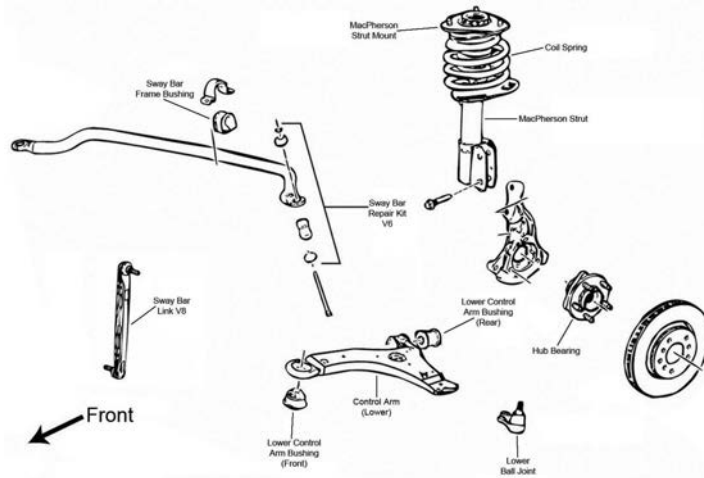

F020

Year	Model/Application	Part	P/C Qty	Figure
Ball Joint				
2006-2005	(Bolt On Type, Powdered Metal Gusher Brg. For Better Lubrication)	Lower	K5331 ‡	2 F020
Control Arm Bushing				
2006-2005	(Horizontal Mount, 2 Piece Bushing Design Allows Easier Installation)	Lower Rear	K80778 ‡	2 F020
	(One Piece Bushing, Horizontal Mount)	Lower Rear	K6715	2 F020
	(Durable Socket Design Eases Installation, Vertical Mount)	Lower Front	K200787 ‡	2 F020
	(Vertical Mount)	Lower Front	K6712	2 F020
Control Arm with Ball Joint				
2006-2005	(Greaseable Socket Reduces Corrosion/Wear)	Left Lower	CK620675 ‡	1 F020
	(R-Series)	Left Lower	RK620675	1 F020
	(Greaseable Socket Reduces Corrosion/Wear)	Right Lower	CK620676 ‡	1 F020
	(R-Series)	Right Lower	RK620676	1 F020
Strut and Spring Assembly				
2006-2005	Except 18" Wheels, Except 17" Wheels, (Coated For Corrosion Resistance, Contains Lower Mounting Hardware)		ST8547 ‡	2 F020
Strut Bumper Bellows				
2006-2005	(Contains Bumper)		K90463	2 F020
	(Contains Retainer)		K201271	2 F020
Strut Mount				
2006-2005	(Contains Bearing)		K6521	2 F020
Strut Mounting Kit				
2006-2005	(Super Kit Contains Bearing And OE Style Bumper / Bellow)		K160391	2 F020
Strut Spring Seat				
2006-2005	(Contains Insulator And Retainer)	Upper	K80926	2 F020
	(Spring Seat Only)	Upper	K80923	2 F020
	(Insulator Only)	Lower	K5349	2 F020
Sway Bar Bushing				
2006-2005	.80" Sway Bar Diameter, (Improved Design Bushing With Premium Rubber Material And Synthetic Fabric Lining Lasts Longer And Eliminates Noise)	To Frame	K201610 ‡	1 F020
	.80" Sway Bar Diameter, (Standard Design)	To Frame	K80812	1 F020
	1.18" Sway Bar Diameter, (Improved Design Bushing With Premium Rubber Material And Synthetic Fabric Lining Lasts Longer And Eliminates Noise)	To Frame	K201609 ‡	1 F020
	1.18" Sway Bar Diameter, (Standard Design)	To Frame	K80813	1 F020
	1.26" Sway Bar Diameter, (Split Design For Easier Installation)	To Frame	K80814 ‡	1 F020
	1.34" Sway Bar Diameter, (Improved Design Bushing With Premium Rubber Material And Synthetic Fabric Lining Lasts Longer And Eliminates Noise)	To Frame	K201608 ‡	1 F020
	1.34" Sway Bar Diameter, (Standard Design)	To Frame	K80815	1 F020
Sway Bar Repair Kit				
2006-2005	(Includes Polyurethane Bushings And Solid Metal Sleeve For Enhanced Performance. Barrel Nut Allows For Easier Installation.)		K700527 ‡	2 F020
	(Standard Design)		K5342	2 F020
Wheel Hub & Bearing Assembly				
2006			513179	2
2005	4 Wheel ABS		513179	2
	Non ABS		513203	2

STEERING

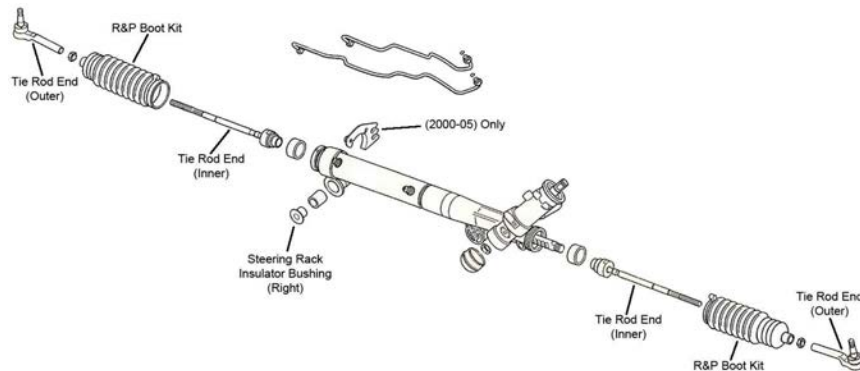

S068

Year	Model/Application	Part	P/C Qty	Figure	
Rack & Pinion Boot Kit					
2006-2005		K6298	1	S068	
Tie Rod End					
2006-2005	(Powdered Metal Gusher Brg. For Better Lubrication) (Full Ball Stud Provides 360 Degrees Of Smooth Rotation)	Outer Inner	ES3459 ‡ EV195 ‡	2 2	S068 S068

REAR SUSPENSION

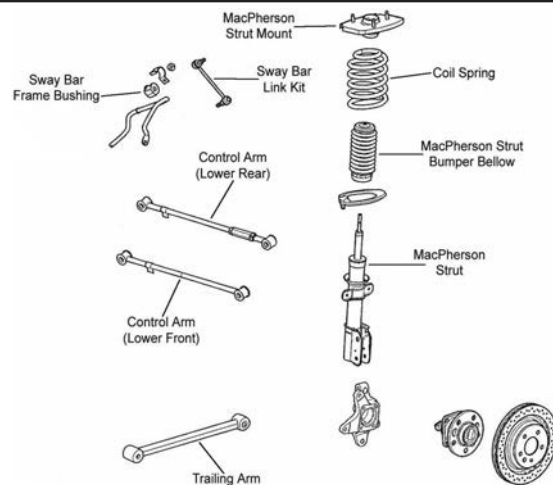

R013

Year	Model/Application	Part	P/C Qty	Figure	
Control Arm					
2006-2005	(Adjustable, R-Series) (Non-Adjustable, R-Series)	Lower Rear Lower Front	RK642383 RK660275	2 2	R013 R013
Strut and Spring Assembly					
2006-2005	16" Wheels, (Coated For Corrosion Resistance, Strut, Spring & Top Mount) 16" Wheels, (Coated For Corrosion Resistance, Strut, Spring & Top Mount)	Left Right	ST8569L ‡ ST8569R ‡	1 1	R013 R013
Strut Bumper Bellows					
2006-2005			K201270	2	R013
Strut Mount					
2006-2005	(Universal Type) (Bearing Not Included)	Right	K6567 K160385	2 1	R013 R013
Strut Mounting Kit					
2006-2005	(Super Kit Contains Universal Mount And OE Style Bumper / Bellows)		K160388	2	R013
Strut Spring Seat					
2006-2005	(Insulator Only)	Lower	K5350	2	R013
Sway Bar Bushing					
2006-2005	15mm Sway Bar Diameter, (Reduces Noise) 17mm Sway Bar Diameter, (Reduces Noise)	To Frame To Frame	K200317 ‡ K200318 ‡	1 1	R013 R013
Sway Bar Link					
2006-2005	(Powdered Metal Gusher Brg. For Better Lubrication)		K6662 ‡	2	R013

BUICK-LaCrosse (Cont.)

REAR SUSPENSION (Cont.)

Year	Model/Application	Part	P/C Qty	Figure
Trailing Link				
2006-2005	(R-Series)	RK6402	2	R013
Trailing Link Bushing				
2006-2005	(High Quality Elastomer For Durability And Performance)	Front Rear	2 2	R013 R013
Wheel Hub & Bearing Assembly				
2006		512357	2	
2005	4 Wheel ABS Non ABS	512357 512221	2 2	

BUICK-Le Sabre

FRONT SUSPENSION

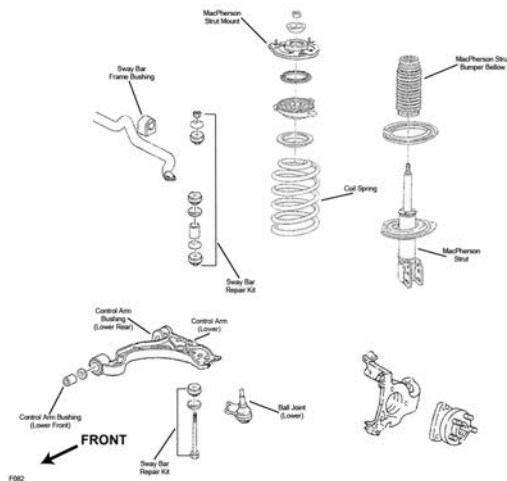

F082

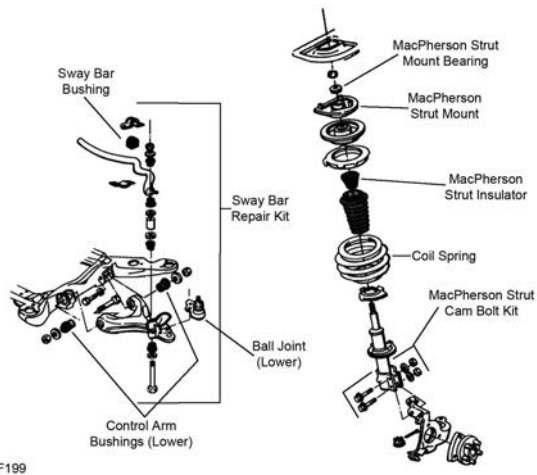

F199

Year	Model/Application	Part	P/C Qty	Figure
Ball Joint				
2005-2000	(Powdered Metal Gusher Brg. For Better Lubrication)	Lower	K5333 ‡	2 F082
1999-1991	(Powdered Metal Gusher Brg. For Better Lubrication)	Lower	K5295 ‡	2 F199
Control Arm				
1999-1992	(R-Series)	Left Lower	RK641465	1 F199
	(R-Series)	Right Lower	RK641464	1 F199
1991	Front Wheel Drive, (R-Series)	Left Lower	RK641465	1 F199
	Front Wheel Drive, (R-Series)	Right Lower	RK641464	1 F199
Control Arm Bushing Set				
1999-1991	(Contains Front And Rear Bushings)	Lower	K6285	2 F199

FRONT SUSPENSION (Cont.)					
Year	Model/Application	Part	P/C Qty	Figure	
Control Arm with Ball Joint					
2005-2000	(Improved Design Bushings For Superior Performance) (R-Series)	Left Lower	CK620291 ‡	1	F082
		Left Lower	RK620291	1	F082
	(Improved Design Bushings For Superior Performance) (R-Series)	Right Lower	CK620292 ‡	1	F082
		Right Lower	RK620292	1	F082
Strut and Spring Assembly					
2005-2000	(Coated For Corrosion Resistance, Strut, Spring & Top Mount)	ST8560 ‡	2	F082	
1999-1991	(Coated For Corrosion Resistance, Contains Lower Mounting Hardware)	ST8507 ‡	2	F199	
Strut Bearing					
1996-1991		Upper K6436	2	F199	
Strut Bumper Bellows					
2005-2000	(OE Material For Strut Performance And Longevity, Contains Bumper)	K90462 ‡	2	F082	
1999-1991	(Contains Bumper)	K90463	2	F199	
Strut Mount					
2005-2000	(Contains Bearing)	K5337	2	F082	
1999-1997	(Contains Bearing)	K5338	2	F199	
1996-1991	(Contains Bearing)	K6444	2	F199	
Strut Spring Seat					
2005-2002	(Contains Isolators)	Upper K5347	2	F082	
2005-2000	(Insulator Only)	Lower K5349	2	F082	
2001-2000	(Insulator Only)	Upper K5348	2	F082	
1999-1991	(Contains Insulator) (Contains Insulator)	Upper K5343	2	F199	
		Lower K6704	2	F199	
Sway Bar Bushing					
2005-2001	F41 Firm Ride Suspension	To Frame K201320	1	F082	
2005-2000	FE1 Soft Ride Suspension	To Frame K201318	1	F082	
2000	F41 Firm Ride Suspension	To Frame K201319	1	F082	
1999-1991	28mm Sway Bar Diameter	To Frame K5326	1	F199	
	30mm Sway Bar Diameter	To Frame K5327	1	F199	
	32mm Sway Bar Diameter	To Frame K5329	1	F199	
	34mm Sway Bar Diameter	To Frame K5332	1	F199	
Sway Bar Repair Kit					
2005-2000	(Heavy Duty Design) (Standard Design) 5.5" Length, (Includes Polyurethane Bushings And Solid Metal Sleeve For Enhanced Performance. Barrel Nut Allows For Easier Installation.)	K8989 ‡	2	F082	
		K5255	2	F082	
		K700528 ‡	2	F082	
1999-1991	(Heavy Duty Design) (Standard Design) 5.5" Length, (Includes Polyurethane Bushings And Solid Metal Sleeve For Enhanced Performance. Barrel Nut Allows For Easier Installation.)	K8989 ‡	2	F199	
		K5255	2	F199	
		K700528 ‡	2	F199	
Wheel Hub & Bearing Assembly					
2005-2002		513179	2		
2001	Plastic Sensor Wire Clip, 2nd Design	513179	2		
	Steel Sensor Wire Clip, 1st Design	513121	2		
2000		513121	2		
1999-1993		513087	2		
1992	4 Wheel ABS	513087	2		
	Non ABS	513088	2		
1991	27 Spline Shaft, 1st Design	513016-K	2		
	2nd Design Hub; 33 Internal Splines	513087	2		

BUICK-Le Sabre (Cont.)

STEERING

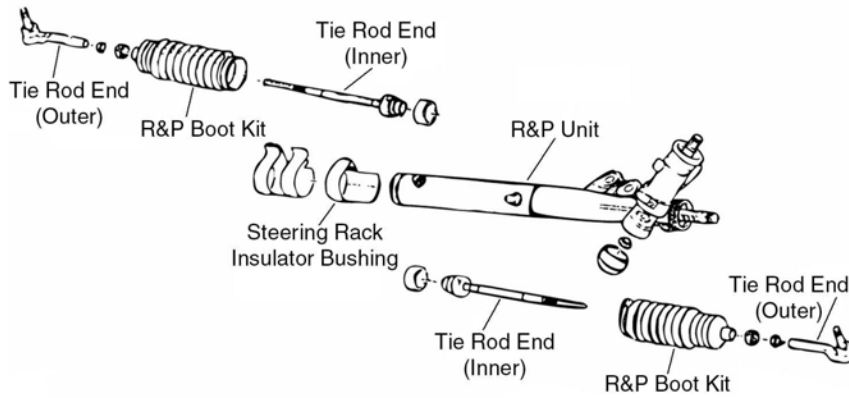

S028

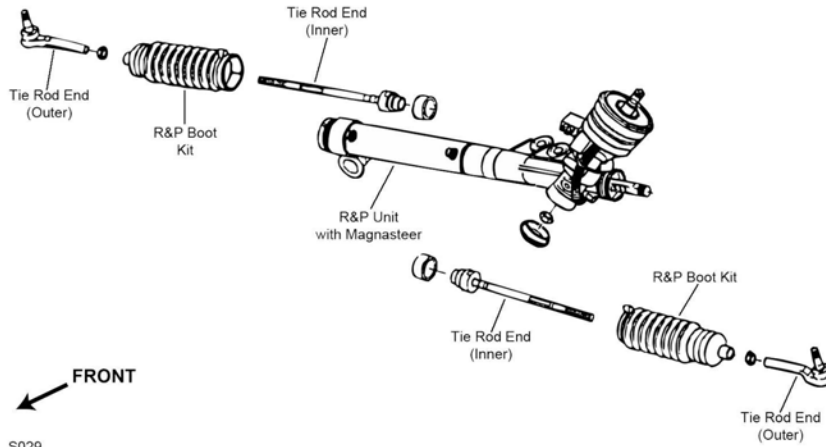

S029

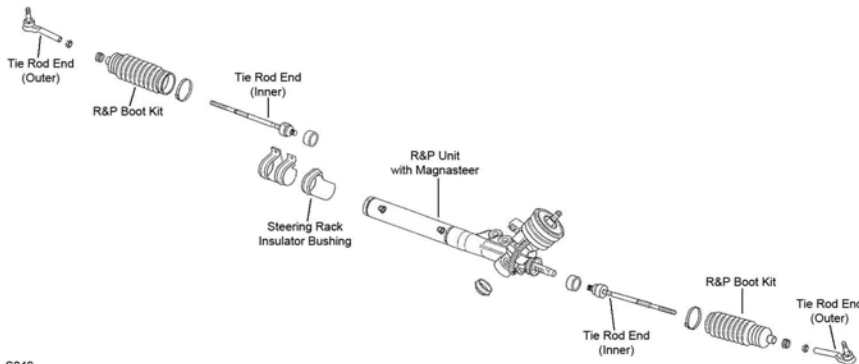

S049

Year	Model/Application	Part	P/C Qty	Figure	
Rack & Pinion Boot Kit					
2005-2001		K6472	2	S028	
2000-1998		K6298	1	S028, S049	
1997-1996		K6298	1	S028, S029	
1995-1991		K6298	1	S028	
Steering Rack Insulator Bushing					
1999-1998	Right	K5291	1	S028, S049	
1997-1991	Right	K5291	1	S028	
Tie Rod End					
2005-2001	(Powdered Metal Gusher Brg. For Better Lubrication) (Full Ball Stud Provides 360 Degrees Of Smooth Rotation)	Outer	ES3452 ‡	2	S028
		Inner	EV260 ‡	2	S028
2000-1998	(Powdered Metal Gusher Brg. For Better Lubrication) (Full Ball Stud Provides 360 Degrees Of Smooth Rotation)	Outer	ES2261RL ‡	2	S028, S049
		Inner	EV116 ‡	2	S028, S049
1997-1996	(Powdered Metal Gusher Brg. For Better Lubrication) (Full Ball Stud Provides 360 Degrees Of Smooth Rotation)	Outer	ES2261RL ‡	2	S028, S029
		Inner	EV116 ‡	2	S028, S029

STEERING (Cont.)

Year	Model/Application	Part	P/C Qty	Figure
Tie Rod End				
1995-1991	(Powdered Metal Gusher Brg. For Better Lubrication) (Full Ball Stud Provides 360 Degrees Of Smooth Rotation)	Outer Inner	ES2261RL ‡ EV116 ‡	2 2 S028 S028

REAR SUSPENSION

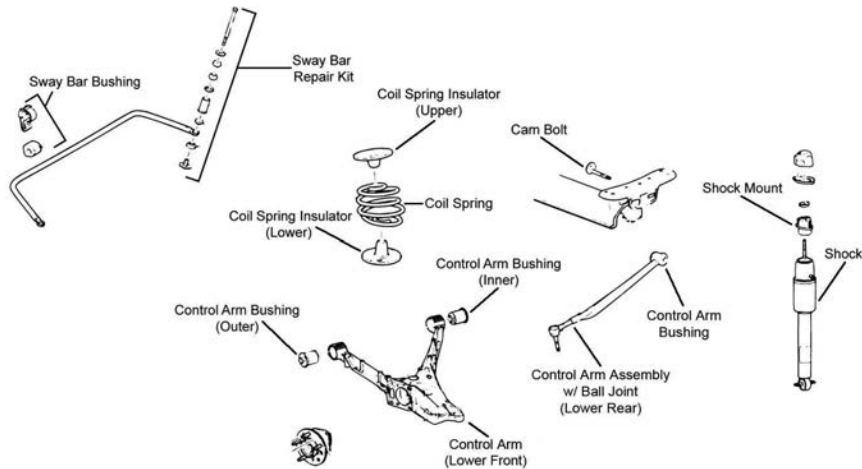

R054

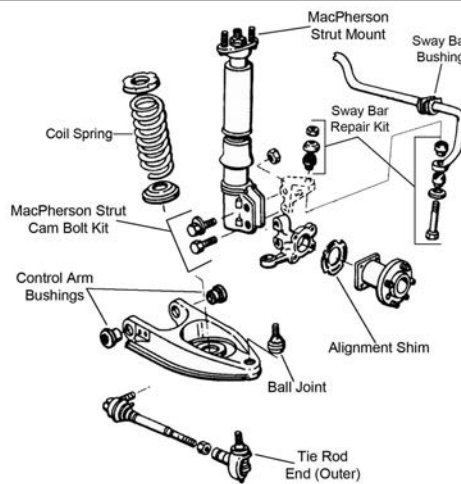

R340

Year	Model/Application	Part	P/C Qty	Figure
Ball Joint				
1999-1991	(Powdered Metal Gusher Brg. For Better Lubrication)	Lower	K5297 ‡	2 R340
Control Arm Bushing Set				
1999-1991	(Contains Front And Rear Bushings)	Lower	K5296	2 R340
Control Arm with Ball Joint				
2005-2000	(Lateral Link With Ball Joint, Full Ball Stud Provides 360 Degrees Of Smooth Rotation) (Lateral Link With Ball Joint, R-Series, Compensator Link)	Lower Rear Lower Rear	CK660168 ‡ RK660168	2 2 R054 R054
Shock Mount				
2005-2000			K5341	2 R054
Strut Assembly				
1999-1991	Except Auto Leveling System, (Coated For Corrosion Resistance, Strut, Spring & Top Mount)		ST8503 ‡	2 R340
Strut Bumper Bellows				
1999-1991	Except Rear Air Leveling System Except Rear Air Leveling System, (Contains Bumper)		K201270 K90463	2 2 R340 R340
Strut Mount				
1999-1991			K6404	2 R340
Sway Bar Bushing				
2005-2000		To Frame	K201317	1 R054
1999-1992	22mm Sway Bar Diameter, (Premium Bushings For Durability)	To Frame	K201019 ‡	1 R340

BUICK-Le Sabre (Cont.)

REAR SUSPENSION (Cont.)

Year	Model/Application	Part	P/C Qty	Figure
Sway Bar Bushing				
1999-1991	15mm Sway Bar Diameter	To Frame	K200042	1 R340
1991	18mm Sway Bar Diameter	To Frame	K201042	1 R340
Sway Bar Link				
1999-1991	(Contains Bracket and Hanger, Sway Bar Bushing Not Included)	Center	K201292	2 R340
Sway Bar Repair Kit				
2005-2000	(Includes Polyurethane Bushings And Solid Metal Sleeve For Enhanced Performance. Barrel Nut Allows For Easier Installation.) (Standard Design)		K700529 ‡	2 R054
			K6690 ‡	2 R054
1999-1991		Outer	K5315	2 R340
Tie Rod End				
1999-1991	(Powdered Metal Gusher Brg. For Better Lubrication)	Outer	ES2500RL ‡	2 R340
Wheel Hub & Bearing Assembly				
2005-2000			512003	2
1999-1993			513062	2
1992-1991	4 Wheel ABS Non ABS		513062 513018	2 2

BUICK-Lucerne

FRONT SUSPENSION

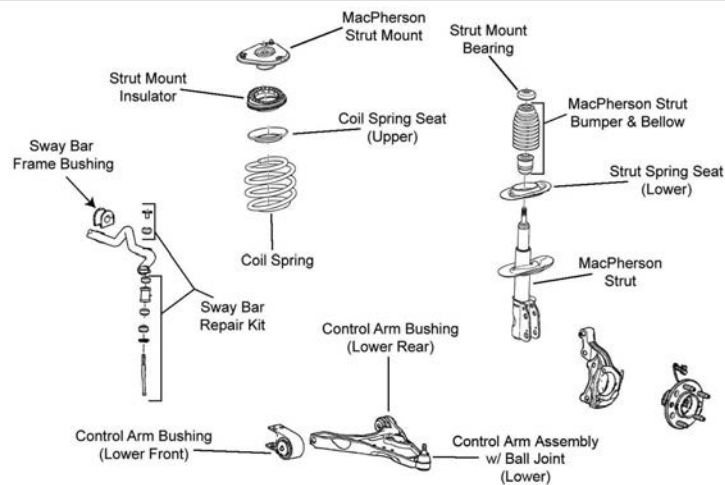

F368

Year	Model/Application	Part	P/C Qty	Figure
Control Arm with Ball Joint				
2006	(R-Series) (R-Series)	Left Lower Right Lower	RK80354 RK80355	1 1 F368 F368
Strut Bumper Bellows				
2006	(OE Material For Strut Performance And Longevity, Contains Bumper)		K90462 ‡	2 F368
Strut Mount				
2006	(Contains Insulator And Bearing, Superior Rubber To Steel Bonding For Durability)		K160213 ‡	2 F368
Strut Spring Seat				
2006		Upper	K80923	2 F368
Sway Bar Bushing				
2006		To Frame	K201315	1 F368
Sway Bar Repair Kit				
2006	(Heavy Duty Design) (Standard Design) 5.5" Length, (Includes Polyurethane Bushings And Solid Metal Sleeve For Enhanced Performance. Barrel Nut Allows For Easier Installation.)		K8989 ‡ K5255 K700528 ‡	2 2 2 F368 F368 F368
Wheel Hub & Bearing Assembly				
2006			513179	2

STEERING

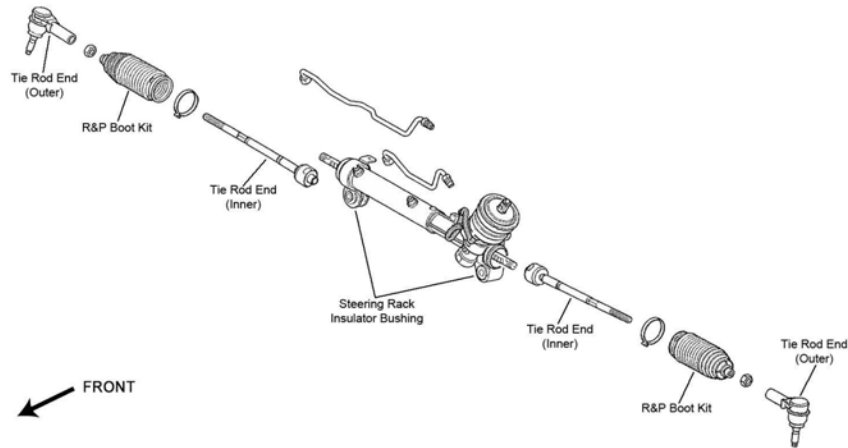

S059

Year	Model/Application	Part	P/C Qty	Figure	
Rack & Pinion Boot Kit					
2006		K6472	2	S059	
Tie Rod End					
2006	(Powdered Metal Gusher Brg. For Better Lubrication) (Full Ball Stud Provides 360 Degrees Of Smooth Rotation)	Outer Inner	ES3452 ‡ EV260 ‡	2 2	S059 S059

REAR SUSPENSION

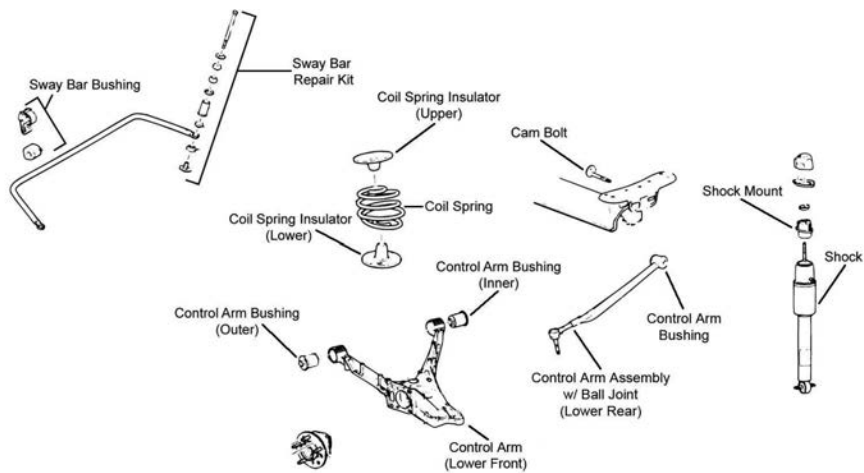

R054

Year	Model/Application	Part	P/C Qty	Figure	
Control Arm with Ball Joint					
2006	(Lateral Link With Ball Joint, Full Ball Stud Provides 360 Degrees Of Smooth Rotation) (Lateral Link With Ball Joint, R-Series, Compensator Link)	Lower Rear Lower Rear	CK660168 ‡ RK660168	2 2	R054 R054
Shock Mount					
2006		K5341	2	R054	
Sway Bar Bushing					
2006		To Frame	K201317	1	R054
Sway Bar Repair Kit					
2006	(Includes Polyurethane Bushings And Solid Metal Sleeve For Enhanced Performance. Barrel Nut Allows For Easier Installation.) (Standard Design)		K700529 ‡ K6690 ‡	2 2	R054 R054
Wheel Hub & Bearing Assembly					
2006			512003	2	

BUICK-Park Avenue

FRONT SUSPENSION

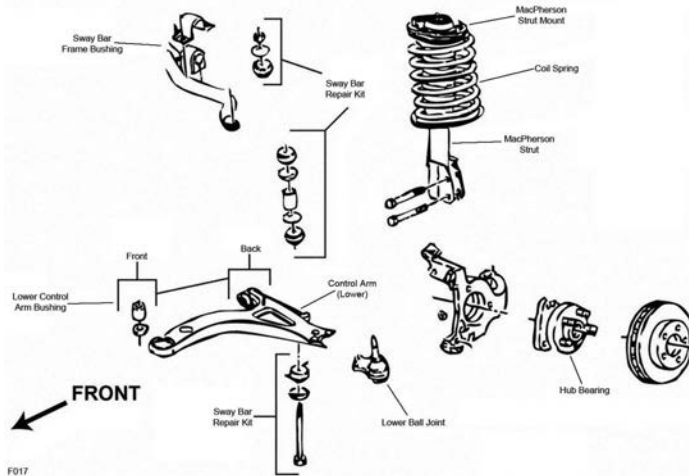

F017

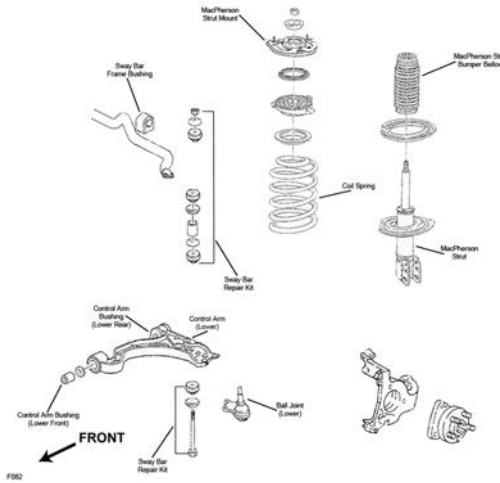

F082

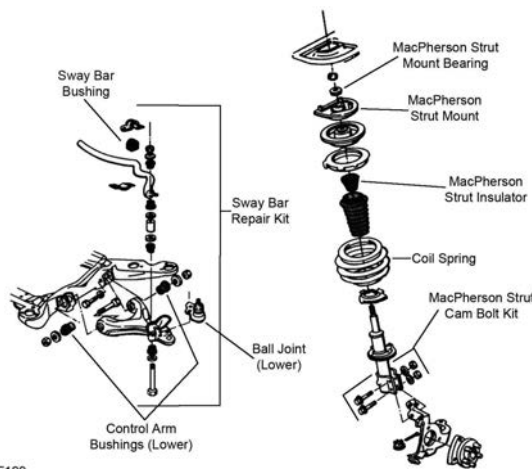

F199

Year	Model/Application	Part	P/C Qty	Figure
Ball Joint				
2005-1998	(Powdered Metal Gusher Brg. For Better Lubrication)	Lower	K5333 ‡	2 F082
1997	(Powdered Metal Gusher Brg. For Better Lubrication)	Lower	K5333 ‡	2 F017
1996-1991	(Powdered Metal Gusher Brg. For Better Lubrication)	Lower	K5295 ‡	2 F199
Control Arm				
1996-1991	(R-Series)	Left Lower	RK641465	1 F199
	(R-Series)	Right Lower	RK641464	1 F199

FRONT SUSPENSION (Cont.)					
Year	Model/Application	Part	P/C Qty	Figure	
Control Arm Bushing Set					
1996-1991	(Contains Front And Rear Bushings)	Lower	K6285	2	F199
Control Arm with Ball Joint					
2005-1998	(Improved Design Bushings For Superior Performance) (R-Series)	Left Lower	CK620291 ‡	1	F082
		Left Lower	RK620291	1	F082
	(Improved Design Bushings For Superior Performance) (R-Series)	Right Lower	CK620292 ‡	1	F082
		Right Lower	RK620292	1	F082
Strut and Spring Assembly					
2005-1998	(Strut, Spring & Top Mount)		ST8581	2	F082
1996-1991	Except Adjustable Suspension, (Coated For Corrosion Resistance, Contains Lower Mounting Hardware)		ST8507 ‡	2	F199
Strut Bearing					
1996-1993	Except Soft Ride Suspension	Upper	K6436	2	F199
1992-1991		Upper	K6436	2	F199
Strut Bumper Bellows					
2005-1998	Except Electronic Suspension, (Replacement Type, Contains Bumper)		K90460	2	F082
1997	Except Electronic Suspension, (Replacement Type, Contains Bumper)		K90460	2	F017
1996-1991	(Contains Bumper)		K90463	2	F199
Strut Mount					
2005-1998	(Contains Bearing)		K5337	2	F082
1997	(Contains Bearing)		K5340	2	F017
1996-1993	Electronic Ride And Handling Suspension, Except Soft Ride Suspension, (Contains Bearing)		K6444	2	F199
1992-1991	(Contains Bearing)		K6444	2	F199
Strut Spring Seat					
2005-2002	(Contains Isolators)	Upper	K5347	2	F082
2005-1998	(Insulator Only)	Lower	K5349	2	F082
2001-1998	(Insulator Only)	Upper	K5348	2	F082
1997	(Contains Insulator) (Insulator Only)	Upper	K5343	2	F017
		Lower	K5349	2	F017
1996-1991	(Contains Insulator) (Contains Insulator)	Upper	K5343	2	F199
		Lower	K6704	2	F199
Sway Bar Bushing					
2005-1998	F41 Firm Ride And Handling Suspension FE1 Soft Ride Suspension	To Frame	K201320	1	F082
		To Frame	K201319	1	F082
1997	F41 Firm Ride And Handling Suspension FE1 Soft Ride Suspension	To Frame	K201320	1	F017
		To Frame	K201319	1	F017
1996-1991	28mm Sway Bar Diameter 30mm Sway Bar Diameter 32mm Sway Bar Diameter 34mm Sway Bar Diameter	To Frame	K5326	1	F199
		To Frame	K5327	1	F199
		To Frame	K5329	1	F199
		To Frame	K5332	1	F199
Sway Bar Repair Kit					
2005-1998	(Heavy Duty Design) 5.5" Length, (Includes Polyurethane Bushings And Solid Metal Sleeve For Enhanced Performance. Barrel Nut Allows For Easier Installation.)		K8989 ‡	2	F082
			K700528 ‡	2	F082
1997	(Heavy Duty Design) 5.5" Length, (Includes Polyurethane Bushings And Solid Metal Sleeve For Enhanced Performance. Barrel Nut Allows For Easier Installation.)		K8989 ‡	2	F017
			K700528 ‡	2	F017
1996-1991	(Heavy Duty Design) 5.5" Length, (Includes Polyurethane Bushings And Solid Metal Sleeve For Enhanced Performance. Barrel Nut Allows For Easier Installation.)		K8989 ‡	2	F199
			K700528 ‡	2	F199
Wheel Hub & Bearing Assembly					
2005-2002			513179	2	
2001	Plastic Sensor Wire Clip, 2nd Design Steel Sensor Wire Clip, 1st Design		513179	2	
			513121	2	
2000-1997			513121	2	
1996-1992			513087	2	
1991	27 Spline Shaft, 1st Design 2nd Design Hub; 33 Internal Splines		513016-K	2	
			513087	2	

BUICK-Park Avenue (Cont.)

STEERING

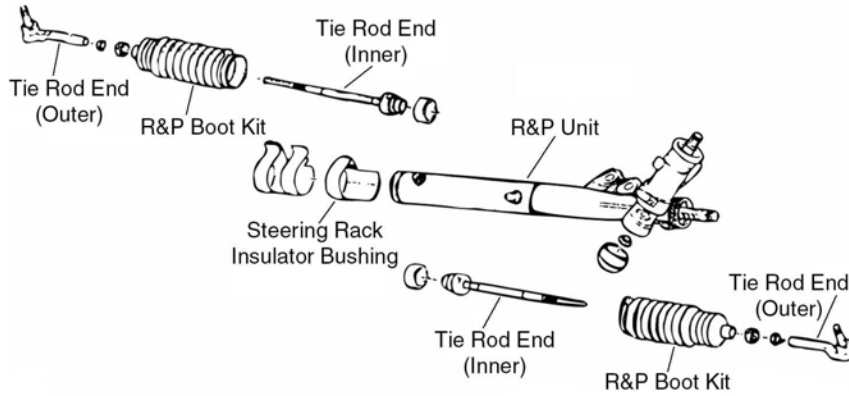

S028

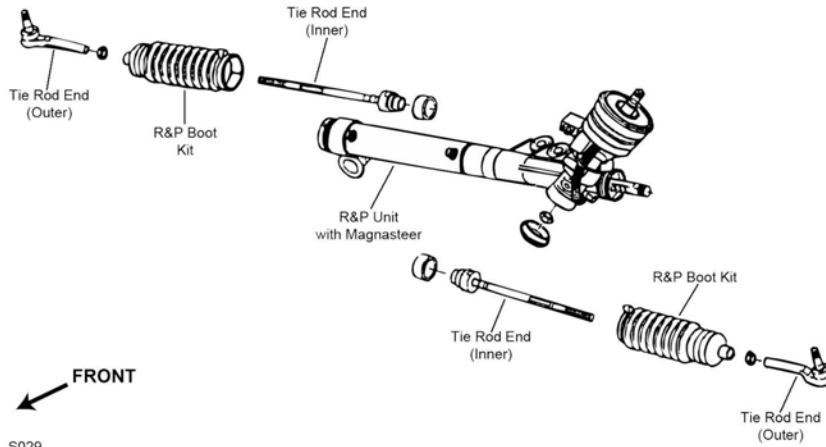

S029

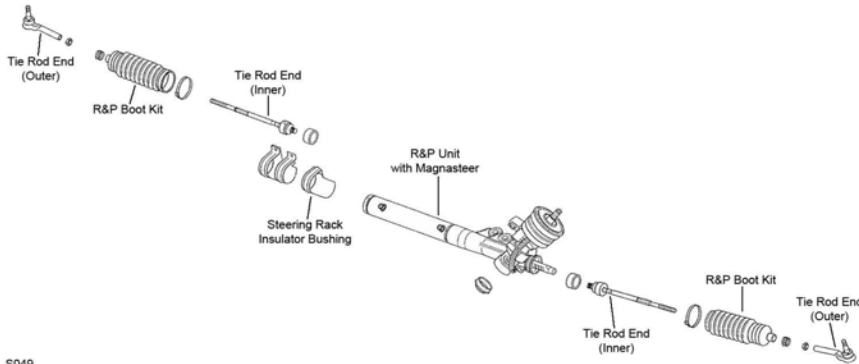

S049

Year	Model/Application	Part	P/C Qty	Figure
Rack & Pinion Boot Kit				
2005-2001	Except Magnetic Speed Variable Assist Steering	K6472	2	S028
	Magnetic Speed Variable Assist Steering	K6298	1	S049
2000-1997		K6472	2	S028, S049
1996-1991		K6298	1	S028, S029
Steering Rack Insulator Bushing				
1998-1991		Right K5291	1	S028, S049
Tie Rod End				
2005-2003	Except Variable Steering, (Full Ball Stud Provides 360 Degrees Of Smooth Rotation)	Inner EV260 ‡	2	S028
2005-2001	Variable Steering, (Full Ball Stud Provides 360 Degrees Of Smooth Rotation)	Inner EV195 ‡	2	S049
2005-1997	(Powdered Metal Gusher Brg. For Better Lubrication)	Outer ES3452 ‡	2	S028, S049
2002-2001	Except Variable Steering, (Full Ball Stud Provides 360 Degrees Of Smooth Rotation)	Inner EV260 ‡	2	S028, S049
2000-1997	(Full Ball Stud Provides 360 Degrees Of Smooth Rotation)	Inner EV260 ‡	2	S028, S049
1996	(Powdered Metal Gusher Brg. For Better Lubrication)	Outer ES2261RL ‡	2	S028, S029

STEERING (Cont.)

Year	Model/Application	Part	P/C Qty	Figure	
Tie Rod End					
1996 (Cont.)	(Full Ball Stud Provides 360 Degrees Of Smooth Rotation)	Inner	EV116 ‡	2	S028, S029
1995-1991	(Powdered Metal Gusher Brg. For Better Lubrication) (Full Ball Stud Provides 360 Degrees Of Smooth Rotation)	Outer Inner	ES2261RL ‡ EV116 ‡	2 2	S028 S028

REAR SUSPENSION

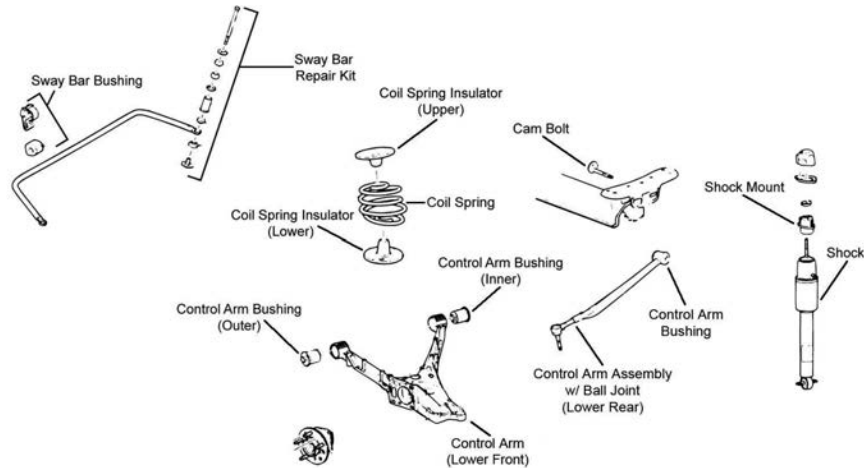

R054

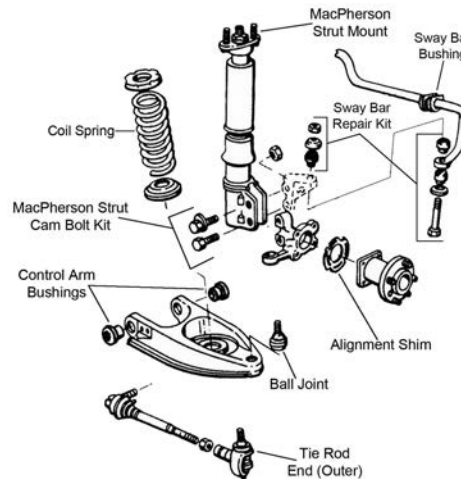

R340

Year	Model/Application	Part	P/C Qty	Figure	
Ball Joint					
1996-1991	(Powdered Metal Gusher Brg. For Better Lubrication)	Lower	K5297 ‡	2	R340
Control Arm Bushing Set					
1996-1991	(Contains Front And Rear Bushings)	Lower	K5296	2	R340
Control Arm with Ball Joint					
2005-2000	(Lateral Link With Ball Joint, Full Ball Stud Provides 360 Degrees Of Smooth Rotation) (Lateral Link With Ball Joint, R-Series, Compensator Link)	Lower Rear Lower Rear	CK660168 ‡ RK660168	2 2	R054 R054
1999	2nd Design, (Lateral Link With Ball Joint, Full Ball Stud Provides 360 Degrees Of Smooth Rotation) 2nd Design, (Lateral Link With Ball Joint, R-Series, Compensator Link)	Lower Rear Lower Rear	CK660168 ‡ RK660168	2 2	R054 R054
1998-1997	(Lateral Link With Ball Joint, Full Ball Stud Provides 360 Degrees Of Smooth Rotation) (Lateral Link With Ball Joint, R-Series, Compensator Link)	Lower Rear Lower Rear	CK660168 ‡ RK660168	2 2	R054 R054
Shock Mount					
2005-1997			K5341	2	R054
Strut Bumper Bellows					
1996-1991	Except Rear Air Leveling System Except Rear Air Leveling System, (Contains Bumper)		K201270 K90463	2 2	R340 R340

BUICK-Park Avenue (Cont.)

REAR SUSPENSION (Cont.)

Year	Model/Application	Part	P/C Qty	Figure	
Strut Mount					
1996-1991		K6404	2	R340	
Sway Bar Bushing					
2005-1997	FE1 Soft Ride Suspension	To Frame	K201317	1	R054
	Firm Ride And Handling Suspension	To Frame	K201382	1	R054
1996-1992	15mm Sway Bar Diameter	To Frame	K200042	1	R340
	18mm Sway Bar Diameter	To Frame	K201042	1	R340
	22mm Sway Bar Diameter, (Premium Bushings For Durability)	To Frame	K201019 ‡	1	R340
Sway Bar Link					
1996-1992	(Contains Bracket and Hanger, Sway Bar Bushing Not Included)	Center	K201292	2	R340
Sway Bar Repair Kit					
2005-1997	(Includes Polyurethane Bushings And Solid Metal Sleeve For Enhanced Performance. Barrel Nut Allows For Easier Installation.) (Standard Design)		K700529 ‡	2	R054
			K6690 ‡	2	R054
1996-1991		Outer	K5315	2	R340
Tie Rod End					
1996-1991	(Powdered Metal Gusher Brg. For Better Lubrication)	Outer	ES2500RL ‡	2	R340
Wheel Hub & Bearing Assembly					
2005-1997			512003	2	
1996-1991			513062	2	

BUICK-Reatta

FRONT SUSPENSION

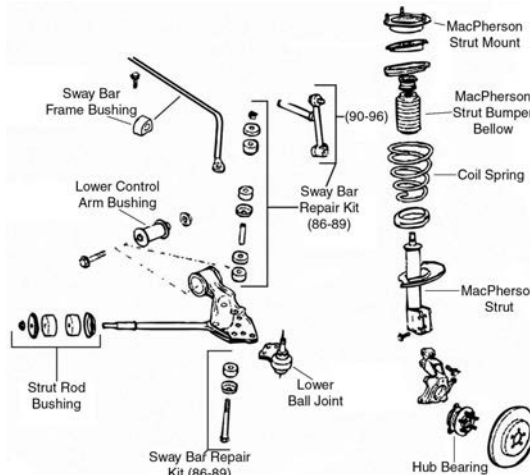

F018

Year	Model/Application	Part	P/C Qty	Figure	
Ball Joint					
1991	(Powdered Metal Gusher Brg. For Better Lubrication)	Lower	K5303 ‡	2	F018
Control Arm Bushing					
1991		Lower	K5298	2	F018
Strut Bearing					
1991		Upper	K6436	2	F018
Strut Mount					
1991	(Contains Insulator And Bearing)		K6450	2	F018
Strut Rod Bushing Kit					
1991	(Contains Thermoplastic Bushing) (Standard Design)		K6484 ‡	1	F018
			K6441	1	F018
Sway Bar Bushing					
1991	19mm Sway Bar Diameter	To Frame	K6673	1	F018
	21mm Sway Bar Diameter	To Frame	K6674	1	F018
	29mm Sway Bar Diameter	To Frame	K6675	1	F018
	31mm Sway Bar Diameter	To Frame	K6676	1	F018
Sway Bar Link					
1991	(Powdered Metal Gusher Brg. For Better Lubrication)		K5334 ‡	2	F018

FRONT SUSPENSION (Cont.)				
Year	Model/Application	Part	P/C Qty	Figure
Wheel Hub & Bearing Assembly				
1991		513059	2	
STEERING				
S028				
Year	Model/Application	Part	P/C Qty	Figure
Rack & Pinion Boot Kit				
1991		K6298	1	S028
Steering Rack Insulator Bushing				
1991		Right K5291	1	S028
Tie Rod End				
1991	(Powdered Metal Gusher Brg. For Better Lubrication) (Full Ball Stud Provides 360 Degrees Of Smooth Rotation)	Outer Inner	ES2907RL ‡ EV116 ‡	2 2 S028 S028
REAR SUSPENSION				
R038				
Year	Model/Application	Part	P/C Qty	Figure
Control Arm Bushing				
1991	(Contains Both Inner To Frame) (Contains Both Outer Bushings To Knuckle)	Lower Inner Lower Outer	K5299 K5300	2 2 R038 R038
Strut Mount				
1991		Upper	K6513	2 R038

FRONT SUSPENSION

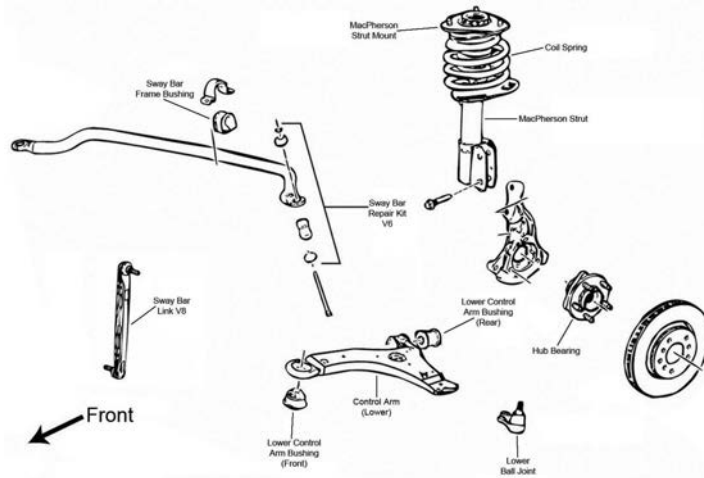

F020

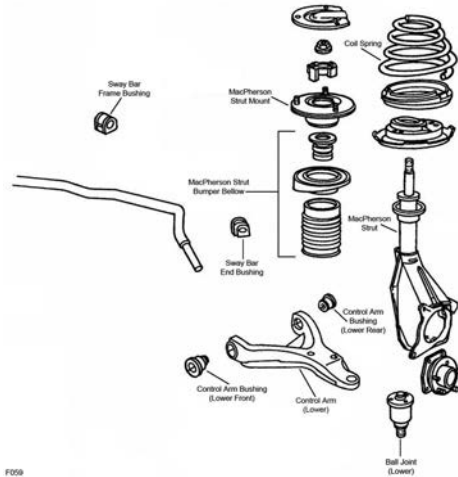

F059

Year	Model/Application	Part	P/C Qty	Figure
Ball Joint				
2004-1997	(Bolt On Type, Powdered Metal Gusher Brg. For Better Lubrication)	Lower	K5331 ‡	2 F020
1996-1991	(Powdered Metal Gusher Brg. For Better Lubrication)	Lower	K5301 ‡	2 F059
Control Arm				
1996-1991	(R-Series)	Left Lower	RK640295	1 F059
	(R-Series)	Right Lower	RK640296	1 F059
Control Arm Bushing				
2004-1997	(Horizontal Mount, 2 Piece Bushing Design Allows Easier Installation)	Lower Rear	K80778 ‡	2 F020
	(Durable Socket Design Eases Installation, Vertical Mount)	Lower Front	K200787 ‡	2 F020
	(Vertical Mount)	Lower Front	K6712	2 F020
	1.890" Outside Diameter, (One Piece Bushing, Horizontal Mount)	Lower Rear	K6715	2 F020
Control Arm Bushing Set				
1996-1991	(Contains Front And Rear Bushings)	Lower	K6364	2 F059
Control Arm with Ball Joint				
2004-1997	(Contains Bushings, Powdered Metal Gusher Brg. For Better Lubrication)	Left Lower	CK80539 ‡	1 F020
	(R-Series)	Left Lower	RK80539	1 F020
	(Contains Bushing, Powdered Metal Gusher Brg. For Better Lubrication)	Right Lower	CK80538 ‡	1 F020
	(R-Series)	Right Lower	RK80538	1 F020
Strut and Spring Assembly				
2004-1997	(Coated For Corrosion Resistance, Contains Lower Mounting Hardware)		ST8547 ‡	2 F020
Strut Bearing				
1996-1991			K6456	2 F059
Strut Bumper Bellows				
2004-1997	(Contains Bumper)		K90463	2 F020
	(Contains Retainer)		K201271	2 F020
1996-1991	(Contains Bumper)		K90463	2 F059

FRONT SUSPENSION (Cont.)

Year	Model/Application	Part	P/C Qty	Figure		
Strut Mount						
2004-1997	(Contains Bearing)	K6521	2	F020		
Strut Mounting Kit						
2004-1997	(Super Kit Contains Bearing And OE Style Bumper / Bellow)	K160391	2	F020		
Strut Spring Seat						
2004-1997	(Contains Insulator And Retainer) (Spring Seat Only) (Insulator Only)	Upper	K80926	2	F020	
		Upper	K80923	2	F020	
		Lower	K5349	2	F020	
1996-1991	(Bearing Not Included, Contains Isolators) (Contains Bearing, Contains Insulator) (Bearing Not Included, Contains Isolators) (Contains Bearing, Contains Insulator)	Left Lower	K6632	1	F059	
		Left Lower	K6682	1	F059	
		Right Lower	K6633	1	F059	
		Right Lower	K6683	1	F059	
Sway Bar Bushing						
2004-1997	.80" Sway Bar Diameter, (Improved Design Bushing With Premium Rubber Material And Synthetic Fabric Lining Lasts Longer And Eliminates Noise)	To Frame	K201610 ‡	1	F020	
		To Frame	K80812	1	F020	
	1.18" Sway Bar Diameter, (Improved Design Bushing With Premium Rubber Material And Synthetic Fabric Lining Lasts Longer And Eliminates Noise)	To Frame	K201609 ‡	1	F020	
		To Frame	K80813	1	F020	
	1.26" Sway Bar Diameter, (Standard Design)	To Frame	K80814 ‡	1	F020	
	1.26" Sway Bar Diameter, (Split Design For Easier Installation)	To Frame	K80814 ‡	1	F020	
	1.34" Sway Bar Diameter, (Improved Design Bushing With Premium Rubber Material And Synthetic Fabric Lining Lasts Longer And Eliminates Noise)	To Frame	K201608 ‡	1	F020	
		To Frame	K80815	1	F020	
	1996-1991	1" Sway Bar Diameter, (Knob On Bottom) 1-1/16" Sway Bar Diameter, (Knob On Bottom) 1-1/4" Sway Bar Diameter, (Split Design For Easier Installation) 1-1/8" Sway Bar Diameter, (Knob On Bottom) 1-3/16" Sway Bar Diameter, (Knob On Bottom) 1-5/16" Sway Bar Diameter, (Knob On Bottom) 36mm Sway Bar Diameter, (Knob On Bottom)	To End	K6641	1	F059
			To Frame	K6451	1	F059
To Frame			K5288	1	F059	
To Frame			K6455 ‡	1	F059	
To Frame			K6453	1	F059	
To Frame			K5248	1	F059	
To Frame			K6457	1	F059	
To Frame			K6459	1	F059	
Sway Bar Repair Kit						
2004-1997	(Includes Polyurethane Bushings And Solid Metal Sleeve For Enhanced Performance. Barrel Nut Allows For Easier Installation.) (Standard Design)	K700527 ‡	2	F020		
		K5342	2	F020		
Wheel Hub & Bearing Assembly						
2004-2003	4 Wheel ABS Non ABS	513179	2			
		513203	2			
2002		513179	2			
2001	Plastic Sensor Wire Clip, 2nd Design Steel Sensor Wire Clip, 1st Design	513179	2			
		513121	2			
2000-1997		513121	2			
1996-1991		513044	2			

STEERING

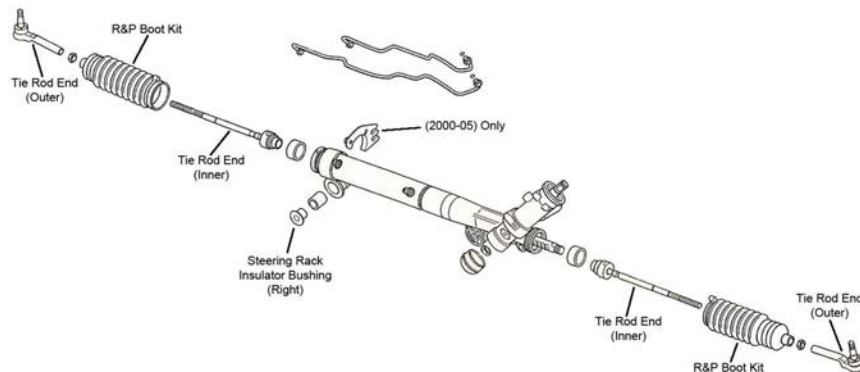

S068

BUICK-Regal (Cont.)

STEERING (Cont.)

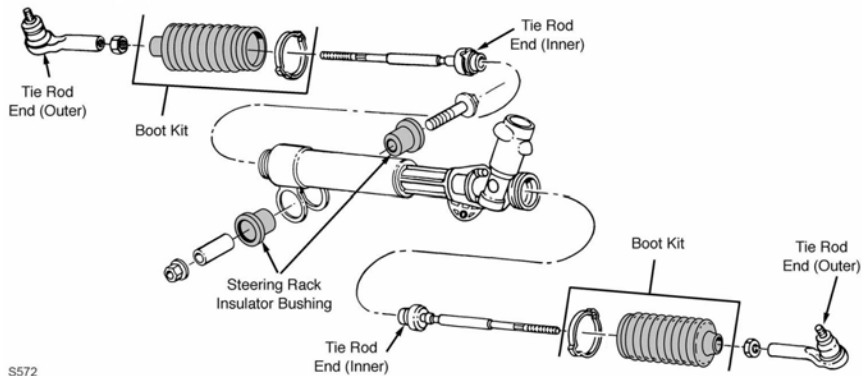

S572

Year	Model/Application	Part	P/C Qty	Figure	
Rack & Pinion Boot Kit					
2004-1999		K6298	1	S068	
1998-1997		K6298	1	S068, S572	
1996-1991		K6298	1	S572	
Steering Rack Insulator Bushing					
2004-1997		K6349	1	S068	
1996-1991		K6349	1	S572	
Tie Rod End					
2004-1997	(Powdered Metal Gusher Brg. For Better Lubrication) (Full Ball Stud Provides 360 Degrees Of Smooth Rotation)	Outer	ES3459 ‡	2	S068
		Inner	EV195 ‡	2	S068
1996-1991	(Powdered Metal Gusher Brg. For Better Lubrication) (Full Ball Stud Provides 360 Degrees Of Smooth Rotation)	Outer	ES2912RL ‡	2	S572
		Inner	EV195 ‡	2	S572

REAR SUSPENSION

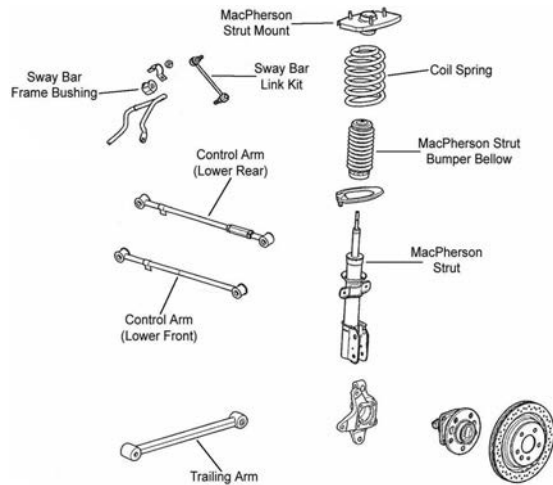

R013

REAR SUSPENSION (Cont.)

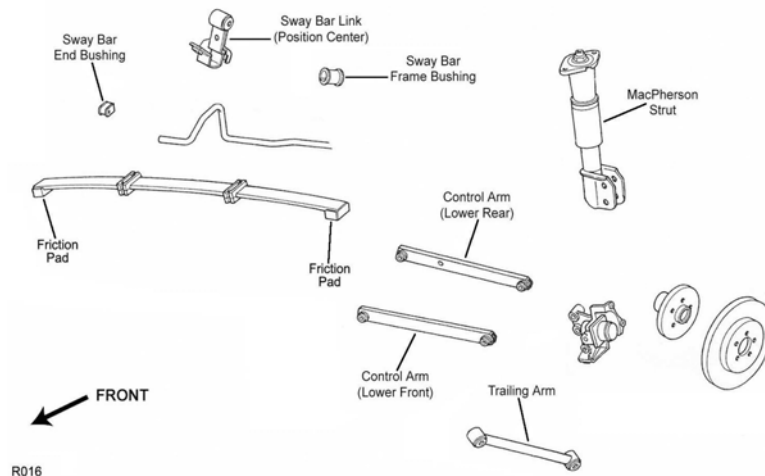

R016

Year	Model/Application	Part	P/C Qty	Figure
Control Arm				
2004-1997	(R-Series) (R-Series)	Lower Rear Lower Front	2 2	R013 R013
Control Arm Bushing				
2002-1997	(Lateral Rod Bushing)	Lower	2	R013
1996-1991	(Lateral Rod Bushing)	Lower	2	R016
Leaf Helper Spring				
1993-1991	(Increases Spring Capacity For Proper Vehicle Height)		1	R016
Spring Friction Pad				
1996-1991	(Eliminates Noise In Rear Suspension)	At Wheel Spindle	2	R016
Strut and Spring Assembly				
2004-1997	(Coated For Corrosion Resistance, Contains Lower Mounting Hardware)	Left	1	R013
	(Coated For Corrosion Resistance, Contains Lower Mounting Hardware)	Right	1	R013
Strut Assembly				
1996-1991	(Coated For Corrosion Resistance, Contains Lower Mounting Hardware)		2	R016
Strut Bumper Bellows				
2004-1997			2	R013
1996-1991	(Contains Bumper)		2	R016
Strut Mount				
2004-1997	(Universal Type) (Bearing Not Included)	Right	2 1	R013 R013
1996-1991	(Contains Bumper Bellows, Bearing Not Included, Original Equipment Type)		2	R016
	(Mount Only, Bearing Not Included)		2	R016
Strut Mounting Kit				
2004-1997	(Super Kit Contains Universal Mount And OE Style Bumper / Bellows)		2	R013
Strut Spring Seat				
2004-1997	(Insulator Only)	Lower	2	R013
Sway Bar Bushing				
2004-1999	FE3 Sport Suspension, (Reduces Noise)	To Frame	1	R013
1996-1991	11mm Sway Bar Diameter, (Split Design For Easier Installation)	To End	1	R016
Sway Bar Link				
2004-1997	(Powdered Metal Gusher Brg. For Better Lubrication)		2	R013
1996-1991	(Contains Bracket and Hanger, Sway Bar Bushing Not Included)		2	R016
Trailing Link				
2004-1997	(R-Series)		2	R013
1996-1991	(R-Series)		2	R016
Trailing Link Bushing				
2004-1997	(High Quality Elastomer For Durability And Performance)	Front	2	R013
	(High Quality Elastomer For Durability And Performance)	Rear	2	R013
1996-1991	(High Quality Elastomer For Durability And Performance)	Front	2	R016
	(High Quality Elastomer For Durability And Performance)	Rear	2	R016

BUICK-Regal (Cont.)

REAR SUSPENSION (Cont.)

Year	Model/Application	Part	P/C Qty	Figure
Wheel Hub & Bearing Assembly				
2004-2003	4 Wheel ABS Non ABS	512357 512221	2 2	
2002-1997		512357	2	
1996	1st Design, M10 X 1.5 Stud Torx Head 2nd Design, M14 X 2 Stud Hex Head	512004 512151	2 2	
1995-1994		512004	2	
1993-1991	4 Wheel ABS Non ABS	512004 513018	2 2	

BUICK-Riviera

FRONT SUSPENSION

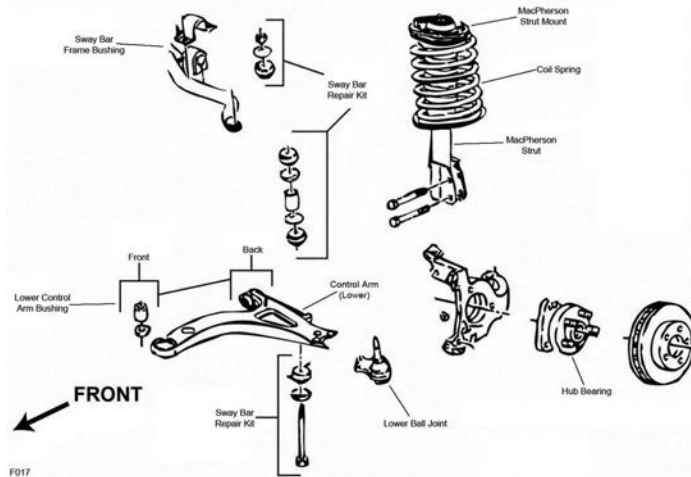

F017

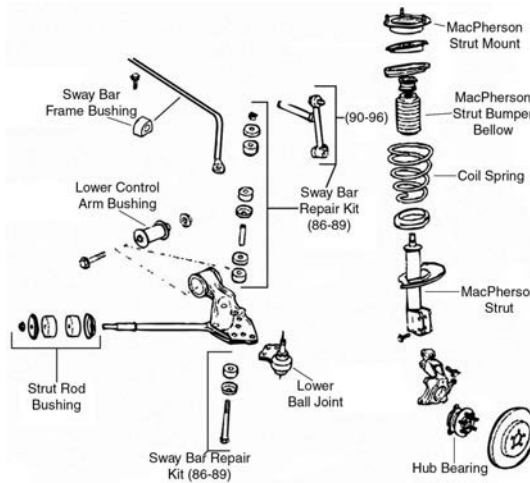

F018

FRONT SUSPENSION (Cont.)

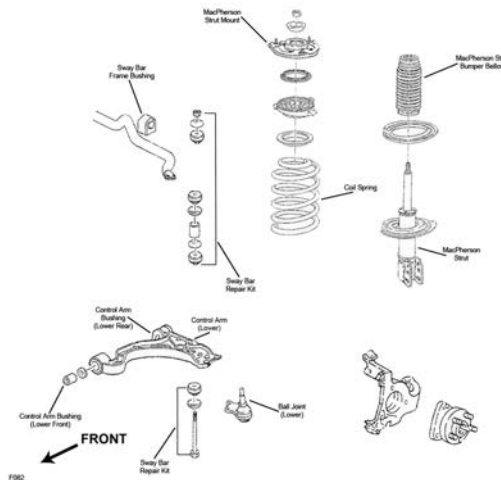

F082

Year	Model/Application	Part	P/C Qty	Figure
Ball Joint				
1999-1997	(Powdered Metal Gusher Brg. For Better Lubrication)	Lower	K5333 ‡	2 F082
1996-1995	(Powdered Metal Gusher Brg. For Better Lubrication)	Lower	K5303 ‡	2 F017
1993-1991	(Powdered Metal Gusher Brg. For Better Lubrication)	Lower	K5303 ‡	2 F018
Control Arm Bushing				
1996-1995	(Horizontal Mount, 2 Piece Bushing Design Allows Easier Installation) 1.890" Outside Diameter, (One Piece Bushing, Horizontal Mount)	Lower Rear	K80778 ‡	2 F017
		Lower Rear	K6715	2 F017
1993-1991		Lower	K5298	2 F018
Control Arm Bushing Set				
1996-1995	(Contains Front And Rear Bushings)	Lower	K6575	2 F017
Control Arm with Ball Joint				
1999-1998	(Improved Design Bushings For Superior Performance) (R-Series)	Left Lower	CK620291 ‡	1 F082
	(Improved Design Bushings For Superior Performance) (R-Series)	Left Lower	RK620291	1 F082
		Right Lower	CK620292 ‡	1 F082
		Right Lower	RK620292	1 F082
Strut and Spring Assembly				
1999-1998	(Strut, Spring & Top Mount)		ST8581	2 F082
Strut Bearing				
1997-1995		Upper	K6436	2 F017
1993-1991		Upper	K6436	2 F018
Strut Bumper Bellows				
1999-1998	(Replacement Type, Contains Bumper)		K90460	2 F082
1997-1995	(Replacement Type, Contains Bumper)		K90460	2 F017
Strut Mount				
1999-1998	(Contains Bearing)		K5337	2 F082
1997-1995	(Contains Bearing)		K5321	2 F017
1993-1991	(Contains Insulator And Bearing)		K6450	2 F018
Strut Rod Bushing Kit				
1993-1991	(Contains Thermoplastic Bushing) (Standard Design)		K6484 ‡	1 F018
			K6441	1 F018
Strut Spring Seat				
1999-1998	(Insulator Only)	Upper	K5348	2 F082
	(Insulator Only)	Lower	K5349	2 F082
1997	(Insulator Only)	Lower	K5349	2 F017
1997-1995	(Contains Insulator)	Upper	K5343	2 F017
1996-1995		Lower	K6704	2 F017
Sway Bar Bushing				
1999		To Frame	K201318	1 F082
1993-1991	19mm Sway Bar Diameter	To Frame	K6673	1 F018
	21mm Sway Bar Diameter	To Frame	K6674	1 F018
	29mm Sway Bar Diameter	To Frame	K6675	1 F018
	31mm Sway Bar Diameter	To Frame	K6676	1 F018

BUICK-Riviera (Cont.)

FRONT SUSPENSION (Cont.)

Year	Model/Application	Part	P/C Qty	Figure
Sway Bar Link				
1993-1991	(Powdered Metal Gusher Brg. For Better Lubrication)	K5334 ‡	2	F018
Sway Bar Repair Kit				
1999-1998	5.5" Length, (Includes Polyurethane Bushings And Solid Metal Sleeve For Enhanced Performance. Barrel Nut Allows For Easier Installation.)	K700528 ‡	2	F082
1997-1995	5.5" Length, (Includes Polyurethane Bushings And Solid Metal Sleeve For Enhanced Performance. Barrel Nut Allows For Easier Installation.)	K700528 ‡	2	F017
Wheel Hub & Bearing Assembly				
1999-1997		513121	2	
1996-1995		513087	2	
1993-1992		513087	2	
1991		513059	2	

STEERING

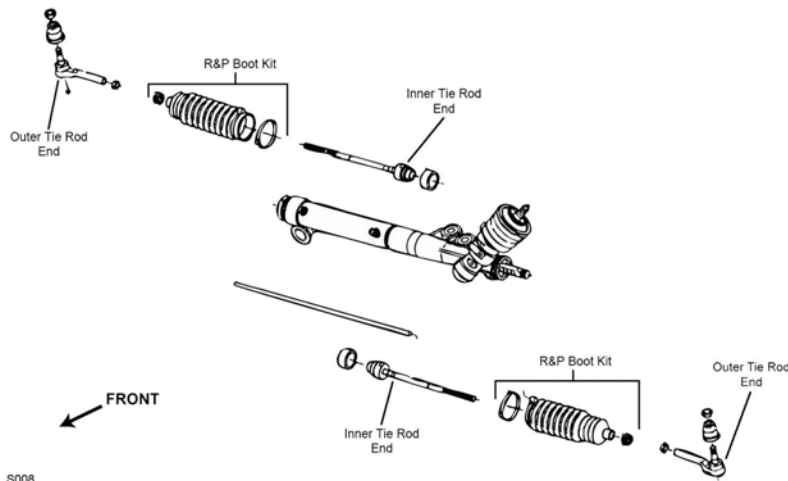

S008

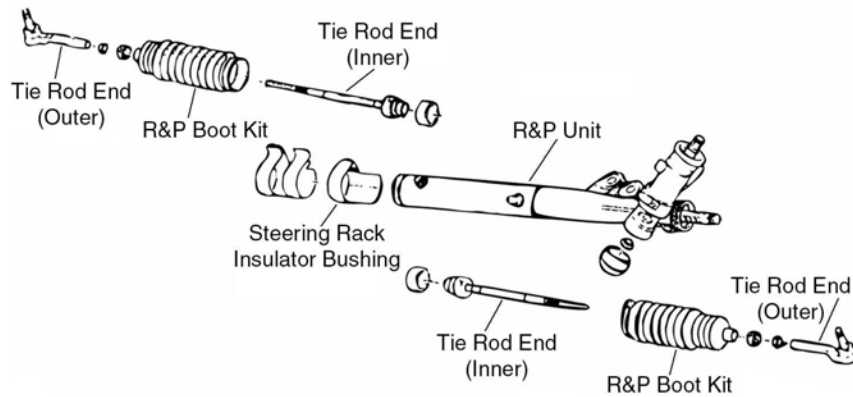

S028

Year	Model/Application	Part	P/C Qty	Figure	
Rack & Pinion Boot Kit					
1999-1997		K6472	2	S008	
1996-1995		K6298	1	S008	
1993-1991		K6298	1	S028	
Steering Rack Insulator Bushing					
1999-1995		K6349	1	S008	
1993-1991	Right	K5291	1	S028	
Tie Rod End					
1999-1997	(Powdered Metal Gusher Brg. For Better Lubrication) (Full Ball Stud Provides 360 Degrees Of Smooth Rotation)	Outer Inner	ES3452 ‡ EV260 ‡	2 2	S008 S008
1996-1995	(Powdered Metal Gusher Brg. For Better Lubrication) (Full Ball Stud Provides 360 Degrees Of Smooth Rotation)	Outer Inner	ES3238RL ‡ EV195 ‡	2 2	S008 S008
1993-1992	(Powdered Metal Gusher Brg. For Better Lubrication)	Outer	ES3238RL ‡	2	S028

STEERING (Cont.)

Year	Model/Application	Part	P/C Qty	Figure
Tie Rod End				
1993-1992 (Cont.)	(Full Ball Stud Provides 360 Degrees Of Smooth Rotation)	Inner	EV195 ‡	2 S028
1991	(Powdered Metal Gusher Brg. For Better Lubrication) (Full Ball Stud Provides 360 Degrees Of Smooth Rotation)	Outer	ES2907RL ‡	2 S028
		Inner	EV116 ‡	2 S028

REAR SUSPENSION

R038

R054

Year	Model/Application	Part	P/C Qty	Figure
Control Arm Bushing				
1993-1991	(Contains Both Inner To Frame) (Contains Both Outer Bushings To Knuckle)	Lower Inner	K5299	2 R038
		Lower Outer	K5300	2 R038
Control Arm with Ball Joint				
1999	2nd Design, (Lateral Link With Ball Joint, Full Ball Stud Provides 360 Degrees Of Smooth Rotation) 2nd Design, (Lateral Link With Ball Joint, R-Series, Compensator Link)	Lower Rear	CK660168 ‡	2 R054
		Lower Rear	RK660168	2 R054
Shock Mount				
1999-1995		K5341	2	R054
Strut Mount				
1993-1991		Upper	K6513	2 R038
Sway Bar Repair Kit				
1999-1995	(Includes Polyurethane Bushings And Solid Metal Sleeve For Enhanced Performance. Barrel Nut Allows For Easier Installation.) (Standard Design)		K700529 ‡	2 R054
			K6690 ‡	2 R054
Wheel Hub & Bearing Assembly				
1999-1995			512003	2
1993-1991			512003	2

BUICK-Roadmaster

FRONT SUSPENSION

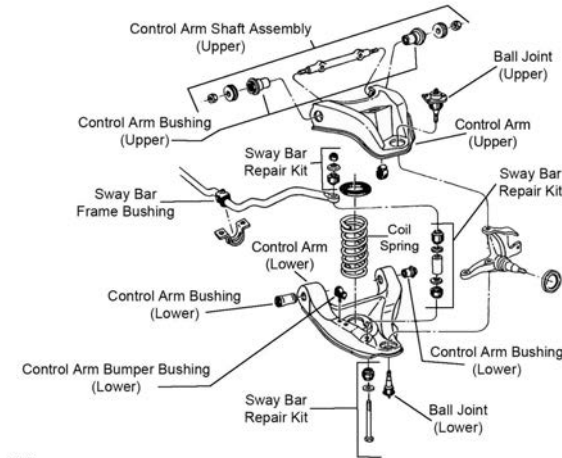

F188

F188

Year	Model/Application	Part	P/C Qty	Figure	
Ball Joint					
1996-1991	(Powdered Metal Gusher Brg. For Better Lubrication) (Powdered Metal Gusher Brg. For Better Lubrication)	Upper Lower	K5208 ‡ K6145T ‡	2 2	F188 F188
Control Arm Bumper Bushing					
1996-1991		Lower	K6606	2	F188
Control Arm Bushing					
1996-1991		Lower Rear Lower Front	K5262 K3113	2 2	F188 F188
Control Arm Bushing Set					
1996-1991	(Contains Front And Rear Bushings) (Contains Front And Rear Bushings, Standard Design) (Contains Front And Rear Bushings)	Upper Upper Lower	K6409 ‡ K6198 K6109	1 1 2	F188 F188 F188
Control Arm Shaft Assembly					
1996-1991	(Provides Additional Positive(+) Camber Adjustment, Offset Shaft Kit, Design Allows Ease Of Installation)	Upper	K6210 ‡	2	F188
Control Arm with Ball Joint					
1996-1991	(Contains Bushing, Powdered Metal Gusher Brg. For Better Lubrication) (R-Series) (Contains Bushing, Powdered Metal Gusher Brg. For Better Lubrication) (R-Series) (Contains Bushing, Powdered Metal Gusher Brg. For Better Lubrication) (R-Series) (Contains Bushing, Powdered Metal Gusher Brg. For Better Lubrication) (R-Series)	Left Upper Left Upper Right Upper Right Upper Left Lower Left Lower Right Lower Right Lower	CK620158 ‡ RK620158 CK620159 ‡ RK620159 CK620168 ‡ RK620168 CK620169 ‡ RK620169	1 1 1 1 1 1 1 1	F188 F188 F188 F188 F188 F188 F188 F188
Sway Bar Bushing					
1996-1991	1" Sway Bar Diameter 1-1/4" Sway Bar Diameter, (Split Design For Easier Installation) 1-1/8" Sway Bar Diameter 1-3/16" Sway Bar Diameter	To Frame To Frame To Frame To Frame	K6451 K6455 ‡ K6453 K5248	1 1 1 1	F188 F188 F188 F188
Sway Bar Repair Kit					
1996-1991	(Heavy Duty Design) (Includes Polyurethane Bushings And Solid Metal Sleeve For Enhanced Performance. Barrel Nut Allows For Easier Installation.) (Standard Design)		K6630 ‡ K700532 ‡ K5252	2 2 2	F188 F188 F188

STEERING

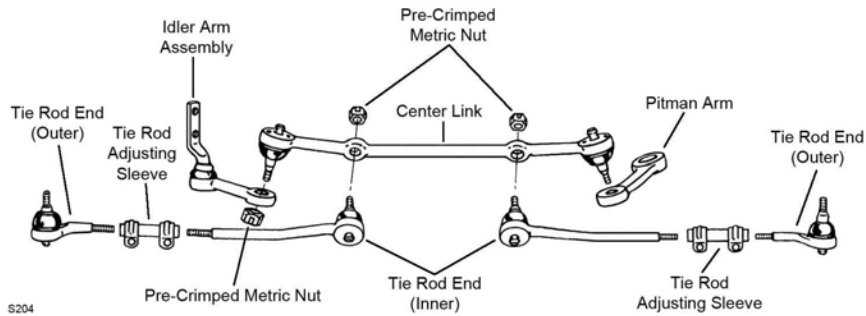

S204

Year	Model/Application	Part	P/C Qty	Figure
Center Link				
1996-1991	Except Original Equipment Steering Damper, (Contains New Pre-Crimped Metric Nuts, Greaseable Socket Reduces Corrosion/Wear) Original Equipment Steering Damper, (Powdered Metal Gusher Brg. For Better Lubrication)	DS899 ‡	1	S204
		DS1405 ‡	1	S204
Idler Arm				
1996-1991	(Powdered Metal Gusher Brg. For Better Lubrication)	K6187T ‡	1	S204
Tie Rod Adjusting Sleeve				
1996-1991		ES2004S	2	S204
Tie Rod End				
1996-1991	(Powdered Metal Gusher Brg. For Better Lubrication)	Outer ES2019RLT ‡	2	S204
	(Powdered Metal Gusher Brg. For Better Lubrication)	Inner ES2020RLT ‡	2	S204

REAR SUSPENSION

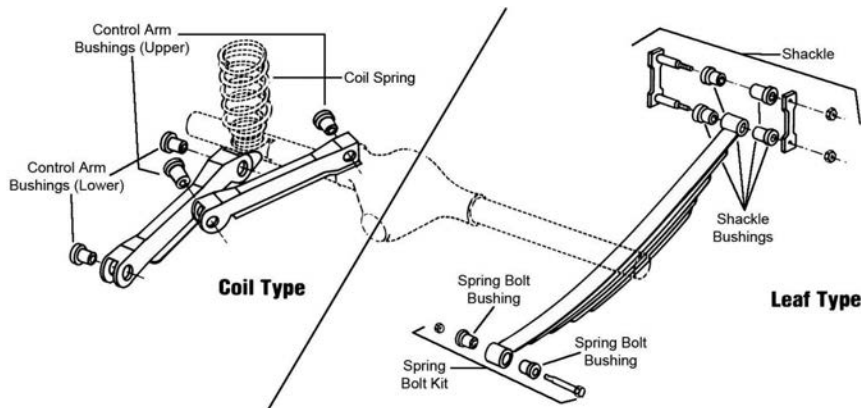

R310

Year	Model/Application	Part	P/C Qty	Figure
Control Arm Bushing				
1996-1991		Upper K6111	2	R310
Control Arm Bushing Set				
1996-1991	(Contains Front And Rear Bushings)	Lower K6116	2	R310

FRONT SUSPENSION

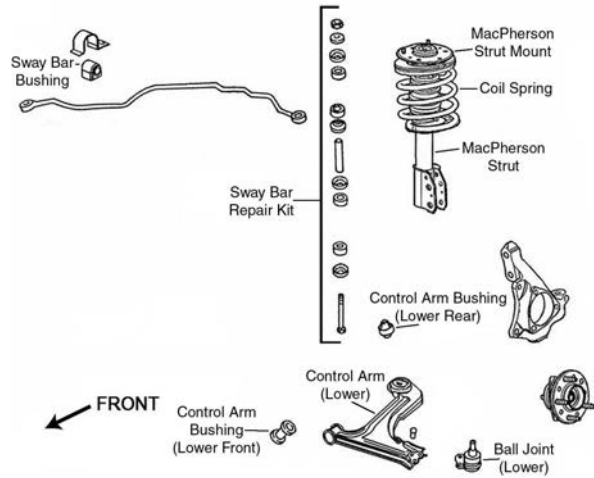

F061

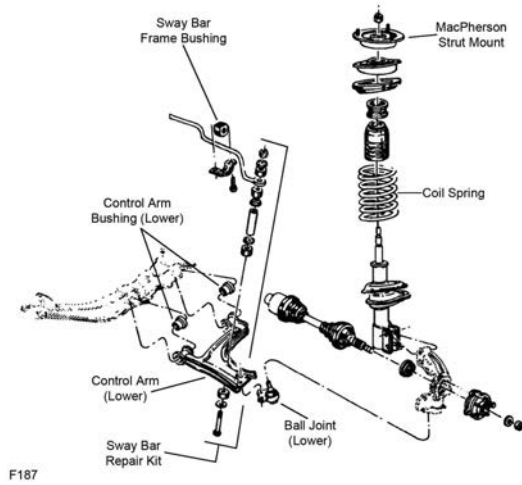

F187

Year	Model/Application	Part	P/C Qty	Figure
Ball Joint				
1998-1994	(Powdered Metal Gusher Brg. For Better Lubrication)	Lower	K5273 ‡	2 F061
1993-1991	(Powdered Metal Gusher Brg. For Better Lubrication)	Lower	K5273 ‡	2 F187
Control Arm Bushing				
1998-1994	(Durable Socket Design Eases Installation, Vertical Mount)	Lower Rear	K200789 ‡	2 F061
		Lower Front	K6284	1 F061
1993-1991		Lower Front	K6284	1 F187
Control Arm Bushing Set				
1998-1994	(Contains Front And Rear Bushings)	Lower	K6620	2 F061
1993-1991	(Contains Front And Rear Bushings)	Lower	K6351	2 F187
Control Arm with Ball Joint				
1998-1994	(Contains Bushing, Powdered Metal Gusher Brg. For Better Lubrication)	Left Lower	CK620253 ‡	1 F061
	(R-Series)	Left Lower	RK620253	1 F061
	(Contains Bushing, Powdered Metal Gusher Brg. For Better Lubrication)	Right Lower	CK620254 ‡	1 F061
	(R-Series)	Right Lower	RK620297	1 F061
1993-1991	(Contains Bushings)	Left Lower	CK620662 ‡	1 F187
	(R-Series)	Left Lower	RK620662	1 F187
	(Contains Bushings)	Right Lower	CK620663 ‡	1 F187
	(R-Series)	Right Lower	RK620663	1 F187
Strut Bearing				
1998-1994		Upper	K6436	2 F061
1993-1992		Upper	K6436	2 F187
Strut Bumper Bellows				
1998-1994	(OE Material For Strut Performance And Longevity, Contains Bumper)		K90462 ‡	2 F061
1993-1992	(OE Material For Strut Performance And Longevity, Contains Bumper)		K90462 ‡	2 F187
1991	(Contains Bumper)		K90463	2 F187

FRONT SUSPENSION (Cont.)					
Year	Model/Application	Part	P/C Qty	Figure	
Strut Mount					
1998-1994	(Contains Bearing)	K6442	2	F061	
1993-1992	(Contains Bearing)	K6442	2	F187	
1991	(Contains Bearing)	K6563	2	F187	
Strut Spring Seat					
1998-1995	(Contains Isolators)	Upper K6635	2	F061	
1998-1994		Lower K5346	2	F061	
1994	(Contains Isolators)	Upper K6637	2	F061	
1993-1992	(Contains Isolators)	Upper K6637	2	F187	
1993-1991		Lower K5346	2	F187	
1991	(Contains Isolators)	Upper K6634	2	F187	
Sway Bar Bushing					
1998-1994	22mm Sway Bar Diameter	To Frame K6397	1	F061	
	24mm Sway Bar Diameter	To Frame K6398	1	F061	
	26mm Sway Bar Diameter	To Frame K6399	1	F061	
	28mm Sway Bar Diameter	To Frame K6400	1	F061	
	30mm Sway Bar Diameter	To Frame K6401	1	F061	
1993-1991	22mm Sway Bar Diameter	To Frame K6397	1	F187	
	24mm Sway Bar Diameter	To Frame K6398	1	F187	
	26mm Sway Bar Diameter	To Frame K6399	1	F187	
	28mm Sway Bar Diameter	To Frame K6400	1	F187	
	30mm Sway Bar Diameter	To Frame K6401	1	F187	
Sway Bar Repair Kit					
1998-1994	(Heavy Duty Design) (Includes Polyurethane Bushings And Solid Metal Sleeve For Enhanced Performance. Barrel Nut Allows For Easier Installation.) (Standard Design)	K6630 ‡	2	F061	
		K700532 ‡	2	F061	
		K5252	2	F061	
1993-1991	(Heavy Duty Design) (Includes Polyurethane Bushings And Solid Metal Sleeve For Enhanced Performance. Barrel Nut Allows For Easier Installation.) (Standard Design)	K6630 ‡	2	F187	
		K700532 ‡	2	F187	
		K5252	2	F187	
Wheel Hub & Bearing Assembly					
1998-1991		513017-K	2		
STEERING					
<p style="text-align: center;">S292</p>					
Rack & Pinion Boot Kit					
1998-1991		Center K6338	1	S292	
Steering Rack Insulator Bushing					
1998-1991	(Contains Left And Right Bushings)	K6337	1	S292	
Tie Rod Adjuster					
1998-1991	(Fluted Design Avoids Corrosion)	ES3088S ‡	2	S292	
Tie Rod Adjusting Sleeve					
1998-1991	(OEM Type)	ES3088SP	2	S292	
Tie Rod End					
1998-1991	(Powdered Metal Gusher Brg. For Better Lubrication) (Powdered Metal Gusher Brg. For Better Lubrication) (Design Allows Ease Of Installation) (Design Allows Ease Of Installation)	Left Outer ES2217R ‡	1	S292	
		Right Outer ES2216R ‡	1	S292	
		Left Inner ES3371 ‡	1	S292	
		Right Inner ES3372 ‡	1	S292	

BUICK-Skylark (Cont.)

STEERING (Cont.)

Year	Model/Application	Part	P/C Qty	Figure
Tie Rod End Bushing Kit				
1998-1991	(2 Piece Design, Bolts And Washers Not Included, Design Allows Ease Of Installation) (Standard Design, 1 Piece Design)	Inner Inner	K6531 ‡ EV119	1 1 S292 S292
1997-1991	(2 Piece Design, Contains Lock Plate, Bolts, And Washers, Design Allows Ease Of Installation)	Inner	K6677 ‡	1 S292

REAR SUSPENSION

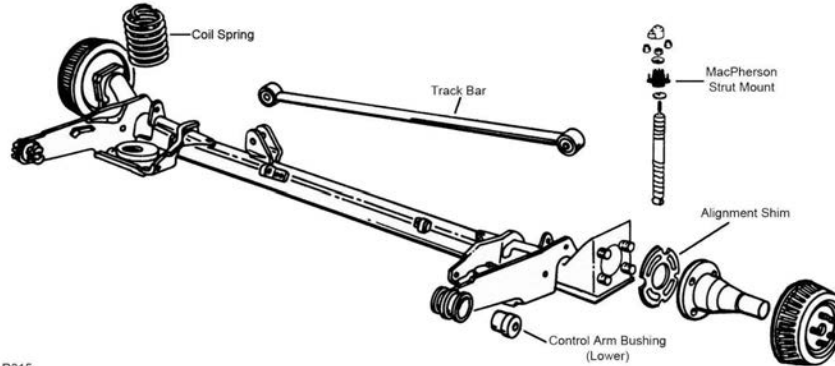

R315

R315

Year	Model/Application	Part	P/C Qty	Figure
Control Arm Bushing				
1998-1991		Lower	K6288	2 R315
Shock Mount				
1998-1995			K6353	2 R315
1994-1992	Except Electronic Suspension		K6353	2 R315
1991			K6353	2 R315
Wheel Hub & Bearing Assembly				
1998-1992			512001	2
1991	4 Wheel ABS Non ABS		512001 513012	2 2

CADILLAC-Allante

FRONT SUSPENSION

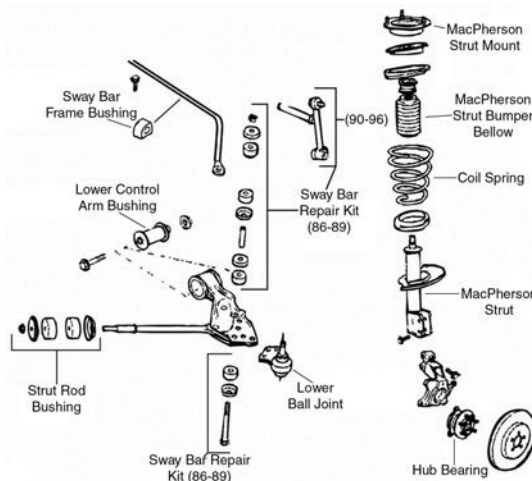

F018

Year	Model/Application	Part	P/C Qty	Figure
Ball Joint				
1993-1991	(Powdered Metal Gusher Brg. For Better Lubrication)	Lower	K5303 ‡	2 F018
Control Arm Bushing				
1993-1991		Lower	K5298	2 F018
Strut Bearing				
1993-1991	Except Electronic Suspension	Upper	K6436	2 F018

FRONT SUSPENSION (Cont.)

Year	Model/Application	Part	P/C Qty	Figure	
Strut Mount					
1993-1991	Except Electric Adjustable Suspension, (Contains Insulator And Bearing)	K6450	2	F018	
Strut Rod Bushing Kit					
1993-1991	(Contains Thermoplastic Bushing) (Standard Design)	K6484 ‡ K6441	1 1	F018 F018	
Sway Bar Bushing					
1993-1991	19mm Sway Bar Diameter 21mm Sway Bar Diameter 29mm Sway Bar Diameter 31mm Sway Bar Diameter	To Frame To Frame To Frame To Frame	K6673 K6674 K6675 K6676	1 1 1 1	F018 F018 F018 F018
Sway Bar Link					
1993-1991	(Powdered Metal Gusher Brg. For Better Lubrication)	K5334 ‡	2	F018	
Wheel Hub & Bearing Assembly					
1993		513087	2		
1992-1991		513059	2		

STEERING

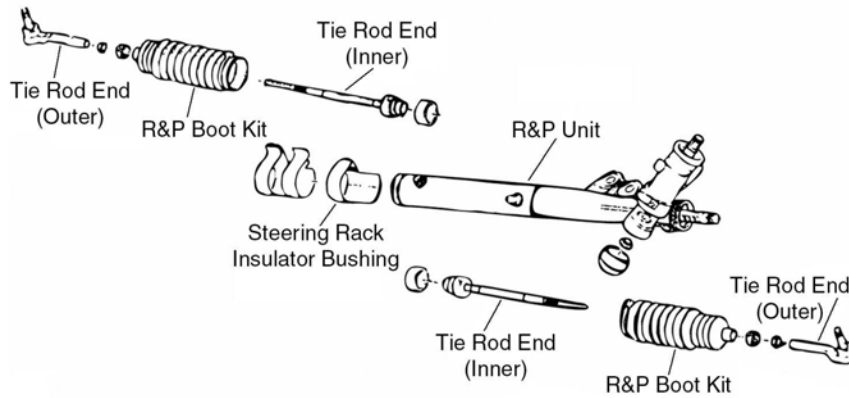

S028

Year	Model/Application	Part	P/C Qty	Figure	
Rack & Pinion Boot Kit					
1993-1991		K6298	2	S028	
Steering Rack Insulator Bushing					
1993-1991		Right K5291	1	S028	
Tie Rod End					
1993-1992	(Powdered Metal Gusher Brg. For Better Lubrication) (Full Ball Stud Provides 360 Degrees Of Smooth Rotation)	Outer Inner	ES3238RL ‡ EV195 ‡	2 2	S028 S028
1991	(Powdered Metal Gusher Brg. For Better Lubrication) (Full Ball Stud Provides 360 Degrees Of Smooth Rotation)	Outer Inner	ES2907RL ‡ EV116 ‡	2 2	S028 S028

REAR SUSPENSION

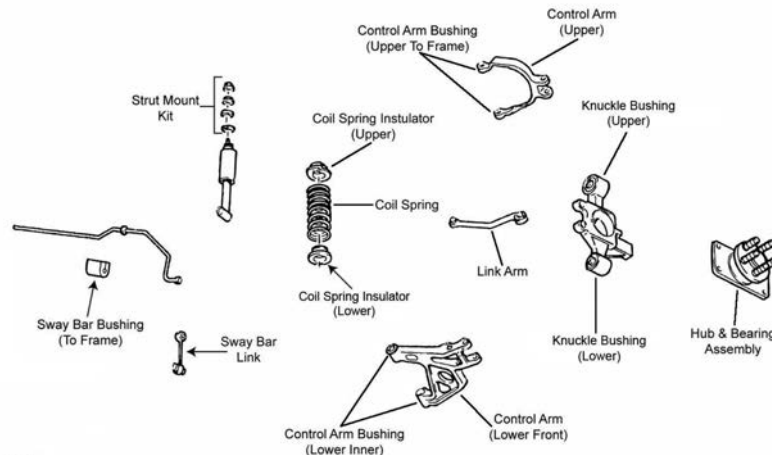

R037

R037

CADILLAC-Allante (Cont.)

REAR SUSPENSION (Cont.)

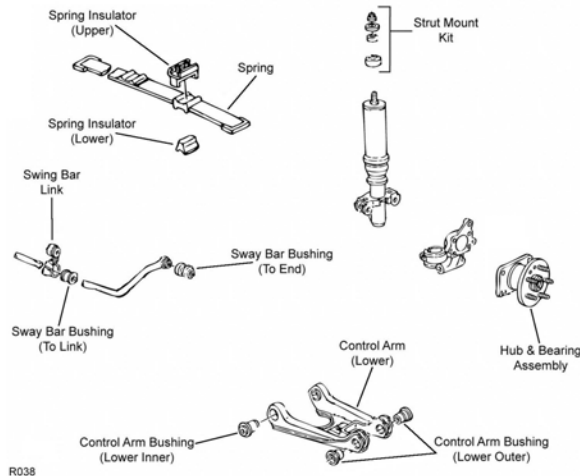

R038

Year	Model/Application	Part	P/C Qty	Figure	
Control Arm Bushing					
1993	(Contains Installation Tool, Corrects Looseness And Restores Alignment) (Corrects Looseness And Restores Alignment) (Corrects Looseness And Restores Alignment)	At Knuckle, Lower At Knuckle, Lower At Knuckle, Upper	K200840 ‡ K200175 ‡ K200174 ‡	2 2 2	R037 R037 R037
1992-1991	(Contains Both Inner To Frame) (Contains Both Outer Bushings To Knuckle)	Lower Inner Lower Outer	K5299 K5300	2 2	R038 R038
Strut Mount					
1992-1991		Upper	K6513	2	R038
Wheel Hub & Bearing Assembly					
1993			512006	2	
1992-1991			512003	2	

CADILLAC-Brougham

FRONT SUSPENSION

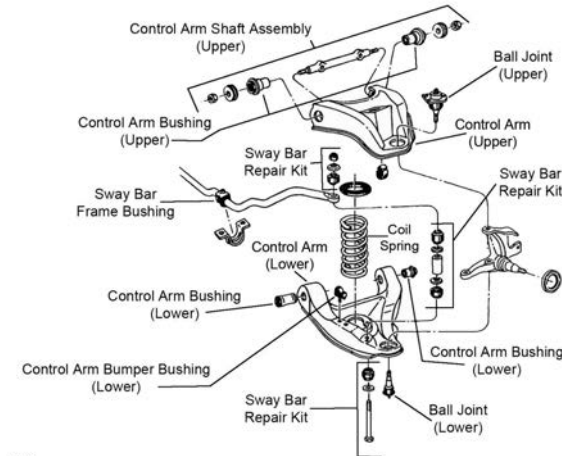

F188

Year	Model/Application	Part	P/C Qty	Figure	
Ball Joint					
1992-1991	(Powdered Metal Gusher Brg. For Better Lubrication) Armored Vehicles, (Powdered Metal Gusher Brg. For Better Lubrication) Except Armored Vehicles, (Powdered Metal Gusher Brg. For Better Lubrication)	Upper Lower Lower	K5208 ‡ K6141 ‡ K6145T ‡	2 2 2	F188 F188 F188
Control Arm Bumper Bushing					
1992-1991		Lower	K6606	2	F188
Control Arm Bushing					
1992-1991		Lower Rear Lower Front	K5262 K3113	2 2	F188 F188

FRONT SUSPENSION (Cont.)					
Year	Model/Application	Part	P/C Qty	Figure	
Control Arm Bushing Set					
1992-1991	(Contains Front And Rear Bushings) (Contains Front And Rear Bushings, Standard Design) (Contains Front And Rear Bushings)	Upper Upper Lower	K6409 ‡ K6198 K6109	1 1 2	F188 F188 F188
Control Arm Shaft Assembly					
1992-1991	(Provides Additional Positive(+) Camber Adjustment, Offset Shaft Kit, Design Allows Ease Of Installation)	Upper	K6210 ‡	2	F188
Control Arm with Ball Joint					
1992-1991	(Contains Bushing, Powdered Metal Gusher Brg. For Better Lubrication) (R-Series) (Contains Bushing, Powdered Metal Gusher Brg. For Better Lubrication) (R-Series)	Left Lower Left Lower Right Lower Right Lower	CK620168 ‡ RK620168 CK620169 ‡ RK620169	1 1 1 1	F188 F188 F188 F188
Sway Bar Bushing					
1992-1991	1" Sway Bar Diameter 1-1/4" Sway Bar Diameter, (Split Design For Easier Installation) 1-1/8" Sway Bar Diameter 1-3/16" Sway Bar Diameter	To Frame To Frame To Frame To Frame	K6451 K6455 ‡ K6453 K5248	1 1 1 1	F188 F188 F188 F188
Sway Bar Repair Kit					
1992-1991	(Heavy Duty Design) (Includes Polyurethane Bushings And Solid Metal Sleeve For Enhanced Performance. Barrel Nut Allows For Easier Installation.) (Standard Design)		K6630 ‡ K700532 ‡ K5252	2 2 2	F188 F188 F188
STEERING					
<p>The diagram illustrates various steering components. At the top, a 'Tie Rod Adjusting Sleeve' is shown with 'Tie Rod End (Outer)' and 'Tie Rod End (Inner)' labels. Below this, a 'Center Link' is shown with 'Tie Rod End (Inner)' and 'Tie Rod End (Outer)' labels. To the left, an 'Idler Arm' is shown. In the center, a 'Steering Damper' is shown. To the right, a 'Pitman Arm' is shown. Another 'Tie Rod Adjusting Sleeve' is shown at the bottom right with 'Tie Rod End (Outer)' and 'Tie Rod End (Inner)' labels.</p>					
S335					
Year	Model/Application	Part	P/C Qty	Figure	
Center Link					
1992-1991	Armored Vehicles, (Powdered Metal Gusher Brg. For Better Lubrication) Except Armored Vehicles, (Powdered Metal Gusher Brg. For Better Lubrication)		DS1148 ‡ DS1116 ‡	1 1	S335 S335
Idler Arm					
1992-1991	(Powdered Metal Gusher Brg. For Better Lubrication)		K6187T ‡	1	S335
Steering Damper Cylinder					
1992-1991	Original Equipment Steering Damper	Front	SSD77	1	S335
Tie Rod Adjusting Sleeve					
1992-1991			ES2004S	2	S335
Tie Rod End					
1992-1991	Armored Vehicles, (Includes Sunoloy-Coated Metal Bearing To Combine Durability With Smooth Stud Swing) Armored Vehicles, (Powdered Metal Gusher Brg. For Better Lubrication) Except Armored Vehicles, (Powdered Metal Gusher Brg. For Better Lubrication) Except Armored Vehicles, (Powdered Metal Gusher Brg. For Better Lubrication)	Outer Inner Outer Inner	ES2105RL ‡ ES2047RL ‡ ES2019RLT ‡ ES2020RLT ‡	2 2 2 2	S335 S335 S335 S335

CADILLAC-Brougham (Cont.)

REAR SUSPENSION

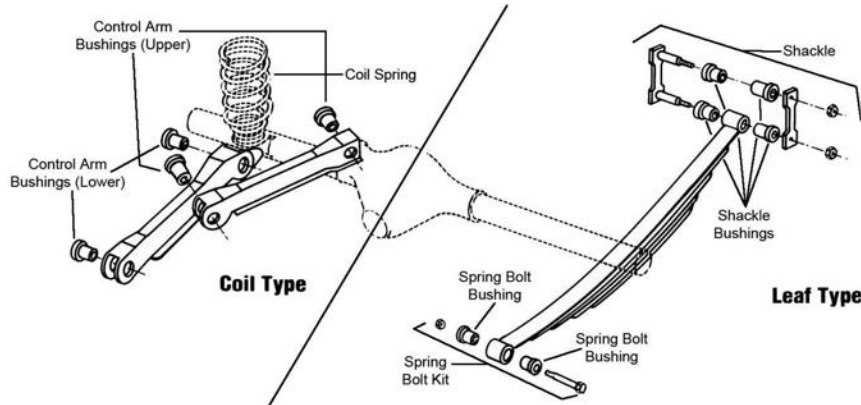

R310

Year	Model/Application	Part	P/C Qty	Figure	
Control Arm Bushing					
1992-1991		Upper	K6111	2	R310
Control Arm Bushing Set					
1992-1991	(Contains Front And Rear Bushings)	Lower	K6116	2	R310

CADILLAC-Catera

FRONT SUSPENSION

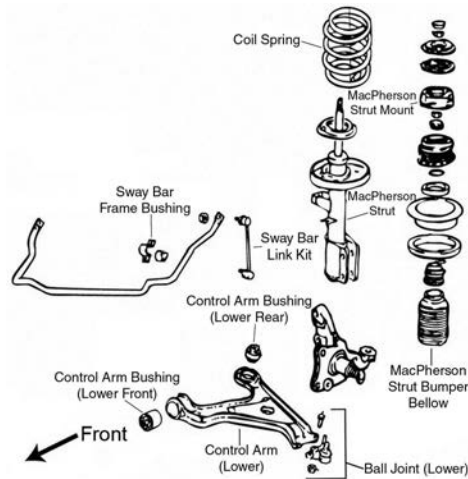

F025

Year	Model/Application	Part	P/C Qty	Figure	
Ball Joint					
2001-1997	(Greaseable Socket Reduces Corrosion/Wear)	Lower	K80957 ‡	2	F025
Control Arm Bushing					
2001-1997		Lower Rear	K200057	2	F025
		Lower Front	K200058	2	F025
Control Arm with Ball Joint					
2001-1997	(Greaseable Socket Reduces Corrosion/Wear)	Left Lower	CK620461 ‡	1	F025
	(R-Series)	Left Lower	RK620461	1	F025
	(Greaseable Socket Reduces Corrosion/Wear)	Right Lower	CK620460 ‡	1	F025
	(R-Series)	Right Lower	RK620460	1	F025
Strut Bumper Bellows					
2001-1997	(Replacement Type, Contains Bumper)		K90460	2	F025
Strut Mount					
2001-1997	(Contains Bearing, Contains Washer, Contains Upper Retainer)		K6515	2	F025
Sway Bar Bushing					
2001-1997	23mm Sway Bar Diameter	To Frame	K200062	1	F025
Sway Bar Link					
2001-1997	(Full Ball Stud Provides 360 Degrees Of Smooth Rotation)		K6709 ‡	2	F025

FRONT SUSPENSION (Cont.)

Year	Model/Application	Part	P/C Qty	Figure
Wheel Hub & Bearing Assembly				
2001-1997		513164	2	

STEERING

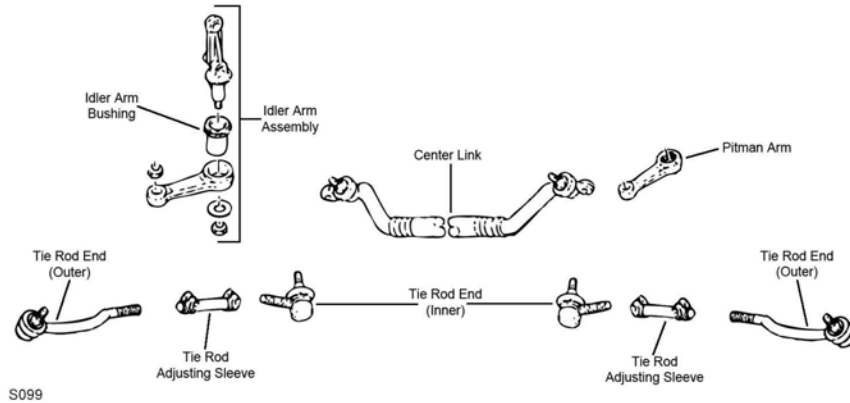

S099

Year	Model/Application	Part	P/C Qty	Figure
Center Link				
2001-1997		DS80001	1	S099
Pitman Arm				
2001-1997	(MOOG Engineered Steel Composition Enhances Strength)	K6638 ‡	1	S099
Tie Rod Assembly				
2001-1997		Left ES801115A Right ES801114A	1 1	S099 S099
Tie Rod End				
2001-2000	(Powdered Metal Gusher Brg. For Better Lubrication) (Powdered Metal Gusher Brg. For Better Lubrication)	Left Outer ES80955 ‡ Right Outer ES80956 ‡	1 1	S099 S099
2001-1997		Left Inner ES80558 Right Inner ES80559	1 1	S099 S099
1999-1997		Left Outer ES80561 Right Outer ES80560	1 1	S099 S099

REAR SUSPENSION

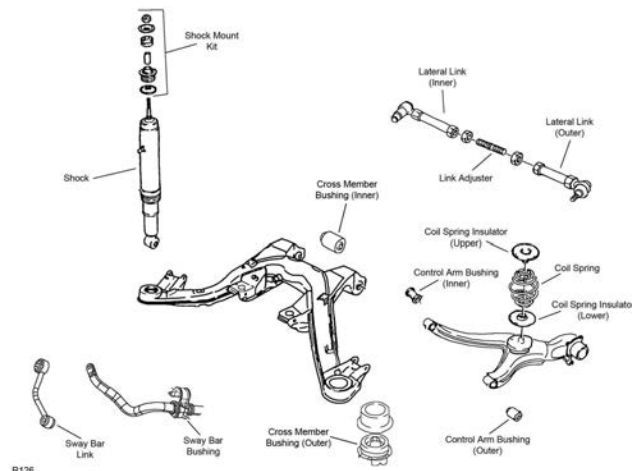

R126

Year	Model/Application	Part	P/C Qty	Figure
Control Arm Bushing				
2001-1997		At Cross Member, Inner K200060 At Cross Member, Outer K200059 Lower Outer K200061	2 2 2	R126 R126 R126
Sway Bar Bushing				
2001-1997	14mm Sway Bar Diameter	K200063	1	R126

CADILLAC-Catera (Cont.)

REAR SUSPENSION (Cont.)

Year	Model/Application	Part	P/C Qty	Figure
Sway Bar Link				
2001-1997		Left Right	K80260 K80259	1 1 R126 R126

CADILLAC-Commercial Chassis

FRONT SUSPENSION

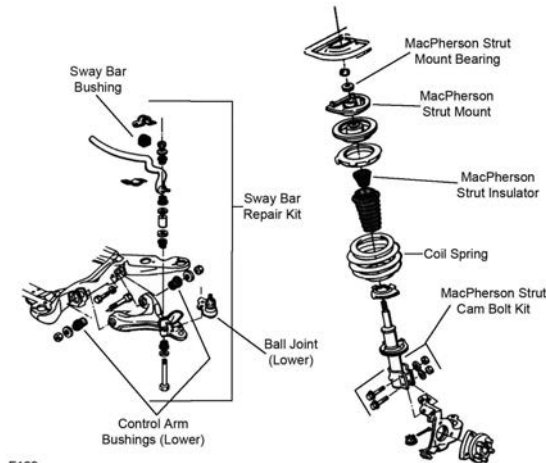

F199

Year	Model/Application	Part	P/C Qty	Figure
Ball Joint				
1993-1991	(Powdered Metal Gusher Brg. For Better Lubrication)	Lower	K5295 ‡	2 F199
Control Arm Bushing Set				
1993-1992	Front Wheel Drive, (Contains Front And Rear Bushings)	Lower	K6285	2 F199
1991	(Contains Front And Rear Bushings)	Lower	K6285	2 F199
Strut Bearing				
1993-1992	Front Wheel Drive, Electronic Suspension	Upper	K6436	2 F199
1991	Electronic Suspension	Upper	K6436	2 F199
Strut Bumper Bellows				
1993	Front Wheel Drive, (Contains Bumper)		K90463	2 F199
1992	Front Wheel Drive, Except Electronic Suspension, (Contains Bumper)		K90463	2 F199
1991	Except Electronic Suspension, (Contains Bumper)		K90463	2 F199
Strut Mount				
1993-1991	Front Wheel Drive, Electronic Ride And Handling Suspension, Except Firm Ride And Handling Suspension, Except Soft Ride Suspension, (Contains Bearing)		K6444	2 F199
Strut Spring Seat				
1993-1991	(Contains Insulator)	Upper	K5343	2 F199
	(Contains Insulator)	Lower	K6704	2 F199
Sway Bar Bushing				
1993-1991	28mm Sway Bar Diameter	To Frame	K5326	1 F199
	30mm Sway Bar Diameter	To Frame	K5327	1 F199
	32mm Sway Bar Diameter	To Frame	K5329	1 F199
	34mm Sway Bar Diameter	To Frame	K5332	1 F199
Sway Bar Repair Kit				
1993-1992	Front Wheel Drive, (Heavy Duty Design)		K8989 ‡	2 F199
	Front Wheel Drive, (Standard Design)		K5255	2 F199
	Front Wheel Drive, 5.5" Length, (Includes Polyurethane Bushings And Solid Metal Sleeve For Enhanced Performance. Barrel Nut Allows For Easier Installation.)		K700528 ‡	2 F199
1991	(Heavy Duty Design)		K8989 ‡	2 F199
	(Standard Design)		K5255	2 F199
	5.5" Length, (Includes Polyurethane Bushings And Solid Metal Sleeve For Enhanced Performance. Barrel Nut Allows For Easier Installation.)		K700528 ‡	2 F199
Wheel Hub & Bearing Assembly				
1993-1992	Front Wheel Drive		513087	2
1991			513016-K	2

STEERING

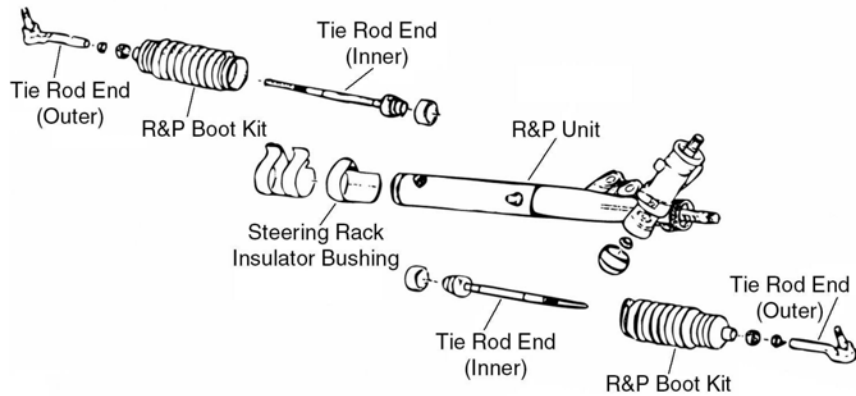

S028

Year	Model/Application	Part	P/C Qty	Figure	
Rack & Pinion Boot Kit					
1993-1991		K6298	2	S028	
Steering Rack Insulator Bushing					
1993-1991		Right K5291	1	S028	
Tie Rod End					
1993-1992	Except Heavy Duty Suspension, (Powdered Metal Gusher Brg. For Better Lubrication)	Outer	ES2261RL ‡	2	S028
1993-1991	(Full Ball Stud Provides 360 Degrees Of Smooth Rotation)	Inner	EV116 ‡	2	S028
1991	(Powdered Metal Gusher Brg. For Better Lubrication)	Outer	ES2261RL ‡	2	S028

REAR SUSPENSION

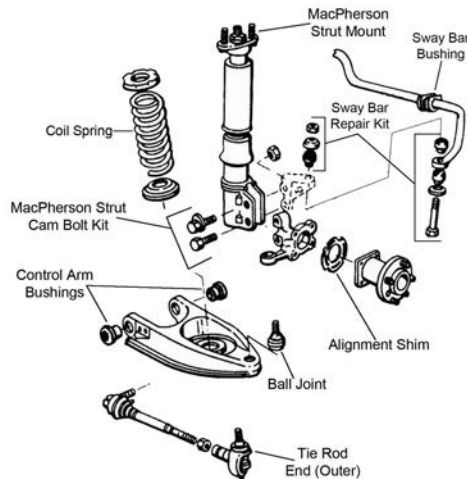

R340

Year	Model/Application	Part	P/C Qty	Figure	
Ball Joint					
1993-1991	(Powdered Metal Gusher Brg. For Better Lubrication)	Lower	K5297 ‡	2	R340
Control Arm Bushing Set					
1993-1992	Front Wheel Drive, (Contains Front And Rear Bushings)	Lower	K5296	2	R340
1991	(Contains Front And Rear Bushings)	Lower	K5296	2	R340
Strut Bumper Bellows					
1993	Front Wheel Drive, Except Rear Air Leveling System, (Contains Bumper)		K90463	2	R340
Strut Mount					
1993-1992	Front Wheel Drive		K6404	2	R340
1991			K6404	2	R340
Sway Bar Repair Kit					
1993-1991		To End	K5315	2	R340
Tie Rod End					
1993-1991	(Powdered Metal Gusher Brg. For Better Lubrication)	Outer	ES2500RL ‡	2	R340

CADILLAC-Commercial Chassis (Cont.)

REAR SUSPENSION (Cont.)

Year	Model/Application	Part	P/C Qty	Figure
Wheel Hub & Bearing Assembly				
1993-1992	Front Wheel Drive	513062	2	
1991	4 Wheel ABS Non ABS	513062 513018	2 2	

CADILLAC-CTS

FRONT SUSPENSION

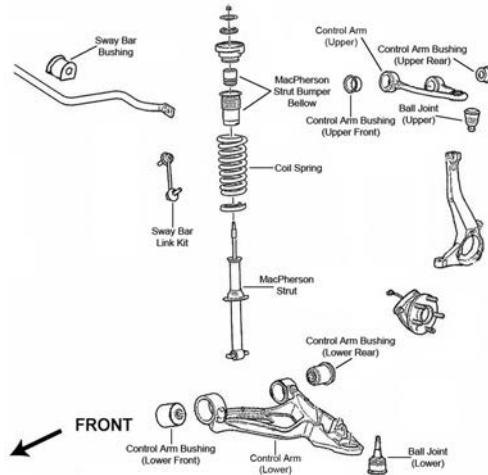

F042

Year	Model/Application	Part	P/C Qty	Figure	
Ball Joint					
2006-2003	(Powdered Metal Gusher Brg. For Better Lubrication) (Powdered Metal Gusher Brg. For Better Lubrication)	Upper Lower	K500119 ‡ K80635 ‡	2 2	F042 F042
Shock Mount					
2006-2003		Upper	K160432	2	F042
Strut Bumper Bellows					
2006-2003	(Design Allows Ease Of Installation)		K160285 ‡	2	F042
Sway Bar Bushing					
2006-2003		To Frame	K201308	1	F042
Sway Bar Link					
2006-2003	(Full Ball Stud Provides 360 Degrees Of Smooth Rotation)		K80564 ‡	2	F042
Wheel Hub & Bearing Assembly					
2006-2005	2792cc(2.8L)		512246	2	
2006-2004	217(3.6L)		512246	2	
2004	196(3.2L)		512246	2	
2003			512246	2	

STEERING

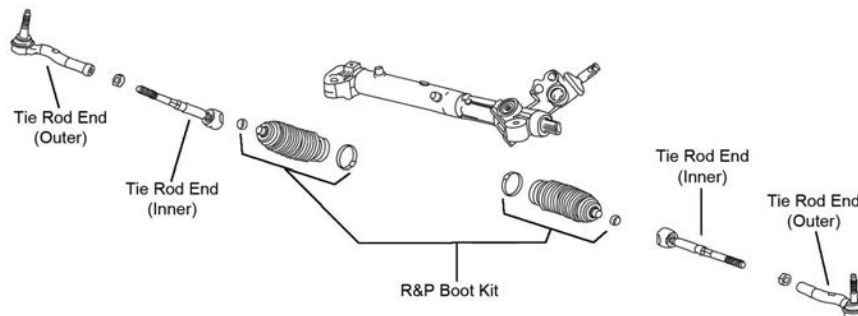

S174

Year	Model/Application	Part	P/C Qty	Figure	
Tie Rod End					
2006-2003	(Full Ball Stud Provides 360 Degrees Of Smooth Rotation)	Left Outer	ES3586 ‡	1	S174

STEERING (Cont.)

Year	Model/Application	Part	P/C Qty	Figure
Tie Rod End				
2006-2003 (Cont.)	(Full Ball Stud Provides 360 Degrees Of Smooth Rotation)	Right Outer	ES3585 ‡	1 S174
	(Full Ball Stud Provides 360 Degrees Of Smooth Rotation)	Inner	EV800332 ‡	2 S174

REAR SUSPENSION

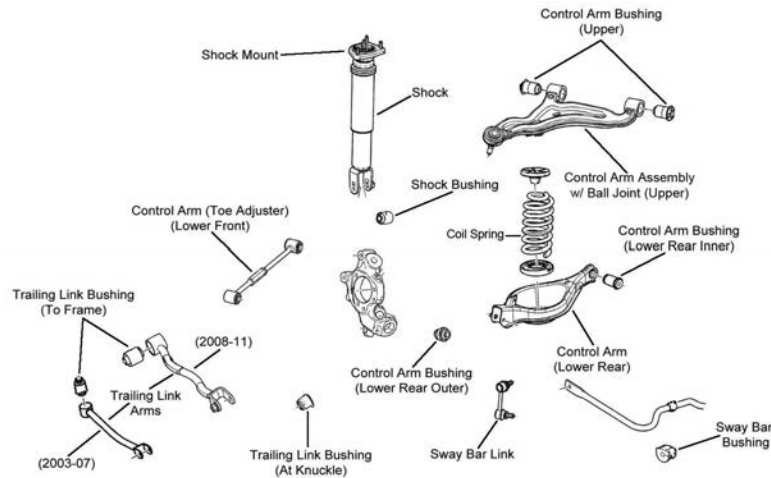

R076

Year	Model/Application	Part	P/C Qty	Figure
Control Arm with Ball Joint				
2006-2003	(R-Series) (R-Series)	Left Upper	RK622079	1 R076
		Right Upper	RK622080	1 R076
Knuckle Bushing				
2006-2003		At Shock	K200945	2 R076
Sway Bar Bushing				
2006-2003	FE1 Soft Ride Suspension	To Frame	K201377	1 R076
	FE3 Sport Suspension	To Frame	K201439	1 R076
Sway Bar Link				
2006-2003	(Powdered Metal Gusher Brg. For Better Lubrication) (Powdered Metal Gusher Brg. For Better Lubrication)	Left	K750020 ‡	1 R076
		Right	K750016 ‡	1 R076
Trailing Link Bushing				
2006-2003	(Design Allows Ease Of Installation)	At Knuckle, Lower	K200981 ‡	2 R076
Wheel Hub & Bearing Assembly				
2006-2005	2792cc(2.8L)		512223	2
2006-2004	217(3.6L)		512223	2
2004	196(3.2L)		512223	2
2003			512223	2

CADILLAC-CTS-V

FRONT SUSPENSION

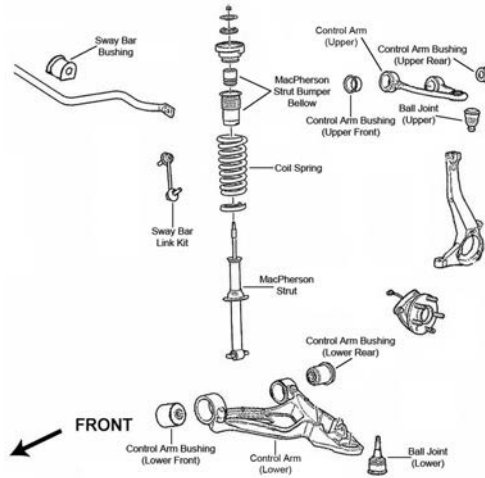

F042

Year	Model/Application	Part	P/C Qty	Figure	
Ball Joint					
2006-2004	(Powdered Metal Gusher Brg. For Better Lubrication)	Upper	K500119 ‡	2	F042
	(Powdered Metal Gusher Brg. For Better Lubrication)	Lower	K80635 ‡	2	F042
Shock Mount					
2006-2004		Upper	K160432	2	F042
Strut Bumper Bellows					
2006-2004	(Design Allows Ease Of Installation)		K160285 ‡	2	F042
Sway Bar Bushing					
2006-2004		To Frame	K201309	1	F042
Sway Bar Link					
2006-2004	(Full Ball Stud Provides 360 Degrees Of Smooth Rotation)		K80564 ‡	2	F042
Wheel Hub & Bearing Assembly					
2006	365(6.0L)		513197	2	
2005-2004	346(5.7L)		513197	2	

STEERING

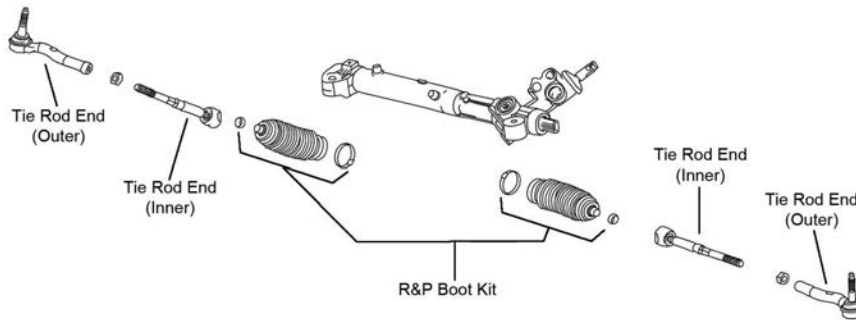

S174

Year	Model/Application	Part	P/C Qty	Figure	
Tie Rod End					
2006-2004	(Full Ball Stud Provides 360 Degrees Of Smooth Rotation)	Left Outer	ES3586 ‡	1	S174
	(Full Ball Stud Provides 360 Degrees Of Smooth Rotation)	Right Outer	ES3585 ‡	1	S174
	(Full Ball Stud Provides 360 Degrees Of Smooth Rotation)	Inner	EV800332 ‡	2	S174

REAR SUSPENSION

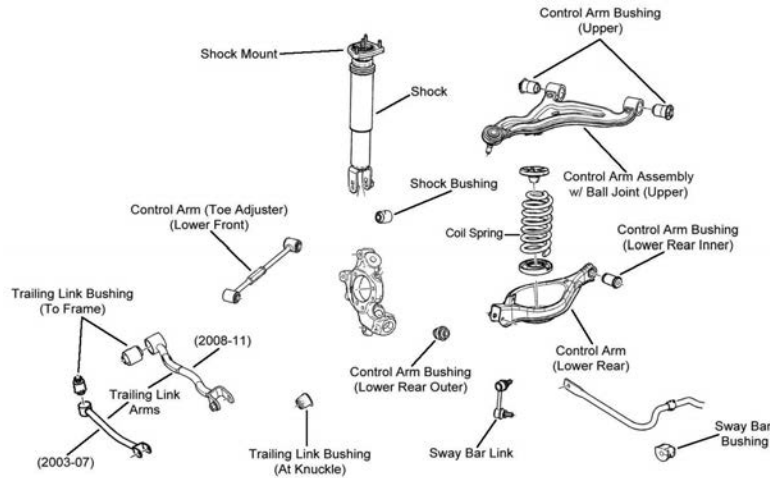

R076

Year	Model/Application	Part	P/C Qty	Figure	
Control Arm with Ball Joint					
2006-2004	(R-Series)	Left Upper	RK622079	1	R076
	(R-Series)	Right Upper	RK622080	1	R076
Knuckle Bushing					
2006-2004		At Shock	K200945	2	R076
Sway Bar Bushing					
2006-2004	FE1 Soft Ride Suspension	To Frame	K201377	1	R076
	FE3 Sport Suspension	To Frame	K201439	1	R076
Sway Bar Link					
2006-2004	(Powdered Metal Gusher Brg. For Better Lubrication)	Left	K750020 ‡	1	R076
	(Powdered Metal Gusher Brg. For Better Lubrication)	Right	K750016 ‡	1	R076
Trailing Link Bushing					
2006-2004	(Design Allows Ease Of Installation)	At Knuckle, Lower	K200981 ‡	2	R076
Wheel Hub & Bearing Assembly					
2006	365(6.0L)		512243	2	
2005-2004	346(5.7L)		512243	2	

Deville Series-CADILLAC

FRONT SUSPENSION

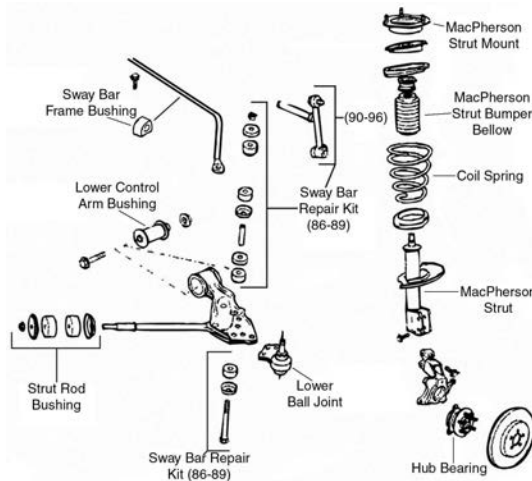

F018

FRONT SUSPENSION (Cont.)

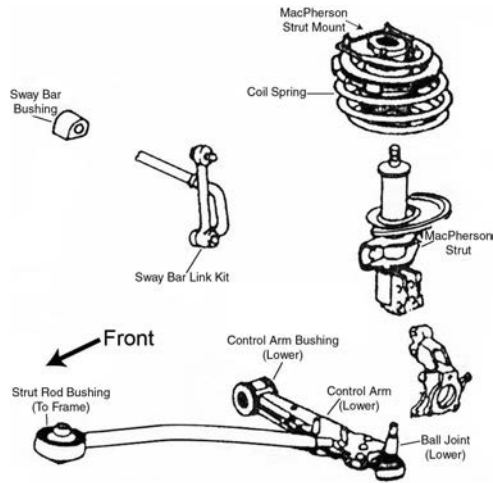

F045

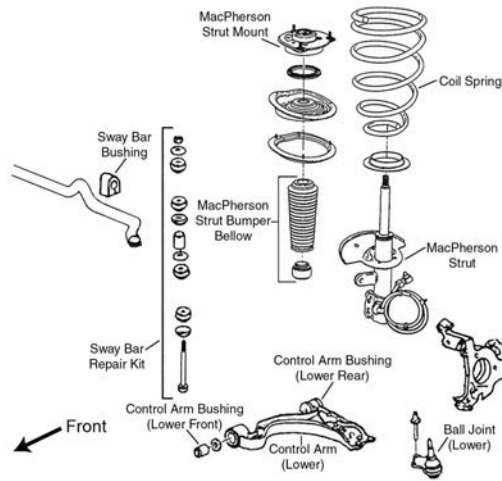

F048

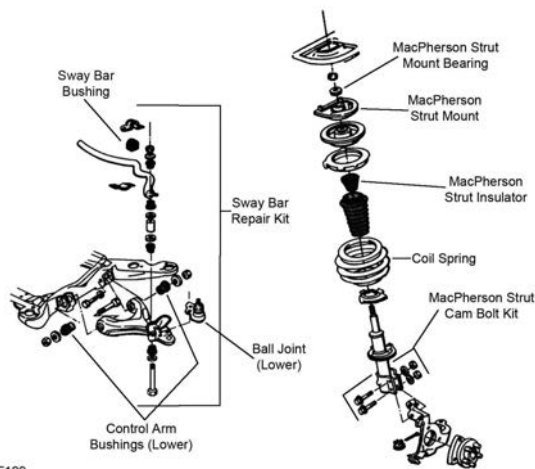

F199

F199

FRONT SUSPENSION (Cont.)

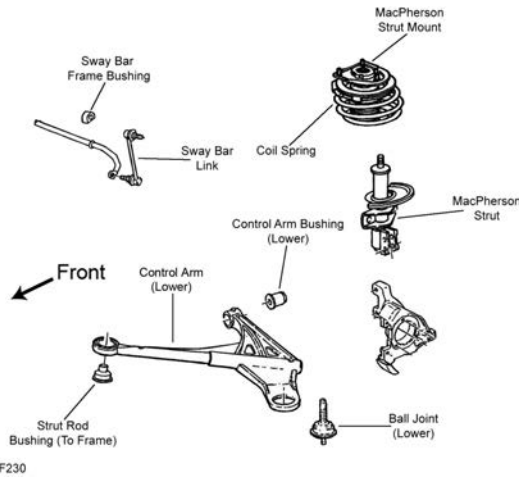

F230

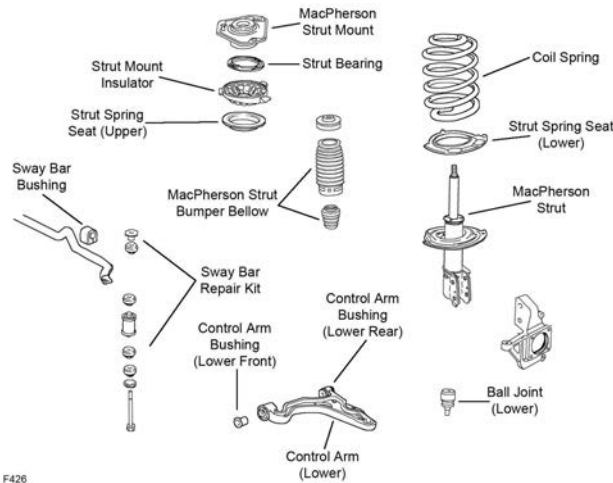

F426

Year	Model/Application	Part	P/C Qty	Figure
DeVille				
Ball Joint				
2005-2000	Except Heavy Duty Suspension, (Bolt On Type, Powdered Metal Gusher Brg. For Better Lubrication)	Lower K5333 ‡	2	F048
	Heavy Duty Suspension, (Press In Type, Powdered Metal Gusher Brg. For Better Lubrication)	Lower K6445 ‡	2	F426
1999-1997	Except Heavy Duty Suspension, (Bolt On Type, Powdered Metal Gusher Brg. For Better Lubrication)	Lower K5331 ‡	2	F045
	Heavy Duty Suspension, (Press In Type, Powdered Metal Gusher Brg. For Better Lubrication)	Lower K6445 ‡	2	F230
1996-1994	(Powdered Metal Gusher Brg. For Better Lubrication)	Lower K5303 ‡	2	F018
1993-1991	(Powdered Metal Gusher Brg. For Better Lubrication)	Lower K5295 ‡	2	F199
Control Arm Bushing				
1996-1994		Lower K5298	2	F018
Control Arm Bushing Set				
1993-1991	(Contains Front And Rear Bushings)	Lower K6285	2	F199
Control Arm with Ball Joint				
2005-2000	Except Heavy Duty Suspension, (Improved Design Bushings For Superior Performance)	Left Lower CK620291 ‡	1	F048
	Except Heavy Duty Suspension, (R-Series)	Left Lower RK620291	1	F048
	Except Heavy Duty Suspension, (Improved Design Bushings For Superior Performance)	Right Lower CK620292 ‡	1	F048
	Except Heavy Duty Suspension, (R-Series)	Right Lower RK620292	1	F048
Strut and Spring Assembly				
2005-2000	4 Dr. Sedan, Except Electronic Suspension, (Coated For Corrosion Resistance, Strut, Spring & Top Mount)	ST8560 ‡	2	F048, F426
1993-1991	Front Wheel Drive, Except Adjustable Suspension, (Coated For Corrosion Resistance, Contains Lower Mounting Hardware)	ST8507 ‡	2	F199
Strut Bearing				
1999-1997		Upper K6436	2	F045, F230

CADILLAC-Deville Series (Cont.)

FRONT SUSPENSION (Cont.)

Year	Model/Application	Part	P/C Qty	Figure
DeVille				
Strut Bearing				
1996-1994		Upper	K6436	2 F018
1993-1991	Electronic Suspension	Upper	K6436	2 F199
Strut Bumper Bellows				
2005-2000	(OE Material For Strut Performance And Longevity, Contains Bumper)		K90462 ‡	2 F048, F426
1993-1991	(Contains Bumper)		K90463	2 F199
Strut Mount				
2005-2000	(Contains Bearing)		K5337	2 F048, F426
1999-1997	(Contains Bearing, Contains Insulator)		K5339	2 F045, F230
1996-1994	(Contains Bearing, Contains Insulator)		K5339	2 F018
1993-1991	Electronic Ride And Handling Suspension, Except Firm Ride And Handling Suspension, Except Soft Ride Suspension, (Contains Bearing)		K6444	2 F199
Strut Rod Bushing Kit				
1996-1994	(Contains Thermoplastic Bushing) (Standard Design)		K6484 ‡ K6441	1 F018 1 F018
Strut Spring Seat				
2005-2002	(Contains Isolators)	Upper	K5347	2 F048, F426
2005-2000	(Insulator Only)	Lower	K5349	2 F048, F426
2001-2000	(Insulator Only)	Upper	K5348	2 F048, F426
1993-1991	(Contains Insulator)	Upper	K5343	2 F199
	(Contains Insulator)	Lower	K6704	2 F199
Sway Bar Bushing				
2005-2000	FE1 Or FE3 Suspension	To Frame	K201318	1 F048
2001-2000	FE7 Heavy Duty Suspension	To Frame	K201320	1 F426
1999-1998	19mm Sway Bar Diameter	To Frame	K6673	1 F045, F230
1993-1991	28mm Sway Bar Diameter	To Frame	K5326	1 F199
	30mm Sway Bar Diameter	To Frame	K5327	1 F199
	32mm Sway Bar Diameter	To Frame	K5329	1 F199
	34mm Sway Bar Diameter	To Frame	K5332	1 F199
Sway Bar Link				
1999-1997	(Powdered Metal Gusher Brg. For Better Lubrication)		K6602 ‡	2 F045, F230
1996-1995	(Powdered Metal Gusher Brg. For Better Lubrication)		K5319 ‡	2 F018
1994	(Powdered Metal Gusher Brg. For Better Lubrication)		K5334 ‡	2 F018
Sway Bar Repair Kit				
2005-2000	5.5" Length, (Includes Polyurethane Bushings And Solid Metal Sleeve For Enhanced Performance. Barrel Nut Allows For Easier Installation.) FE1 Or FE3 Suspension, (Heavy Duty Design) FE1 Or FE3 Suspension, (Standard Design)		K700528 ‡ K8989 ‡ K5255	2 F048 2 F048 2 F048
1993-1991	(Heavy Duty Design) (Standard Design) 5.5" Length, (Includes Polyurethane Bushings And Solid Metal Sleeve For Enhanced Performance. Barrel Nut Allows For Easier Installation.)		K8989 ‡ K5255 K700528 ‡	2 F199 2 F199 2 F199
Wheel Hub & Bearing Assembly				
2005-2002	Except Heavy Duty Suspension		513179	2
2001	Plastic Sensor Wire Clip, 2nd Design, Except Heavy Duty Suspension Steel Sensor Wire Clip, 1st Design, Except Heavy Duty Suspension		513179 513121	2 2
2000-1997	Except Heavy Duty Suspension		513121	2
1996-1992			513087	2
1991			513016-K	2

STEERING

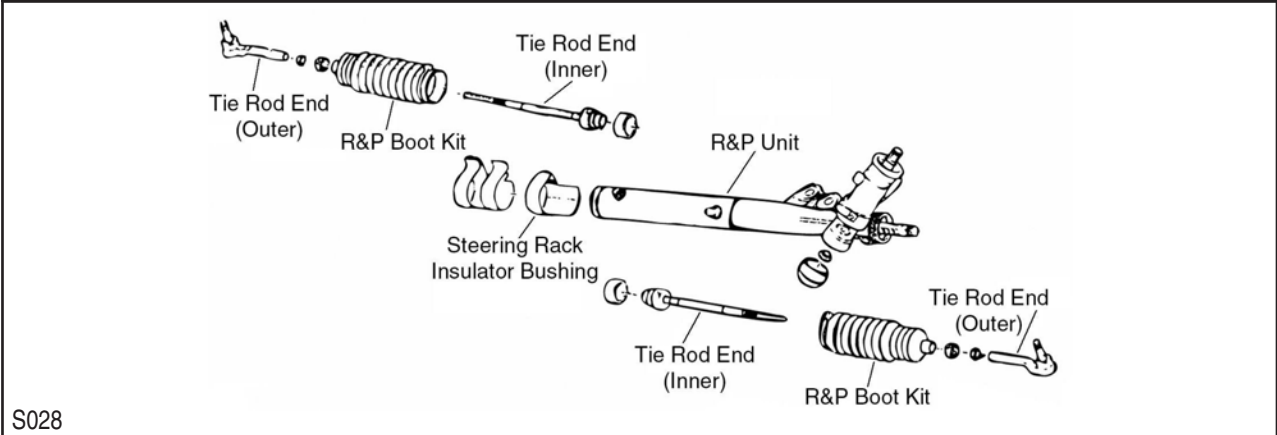

S028

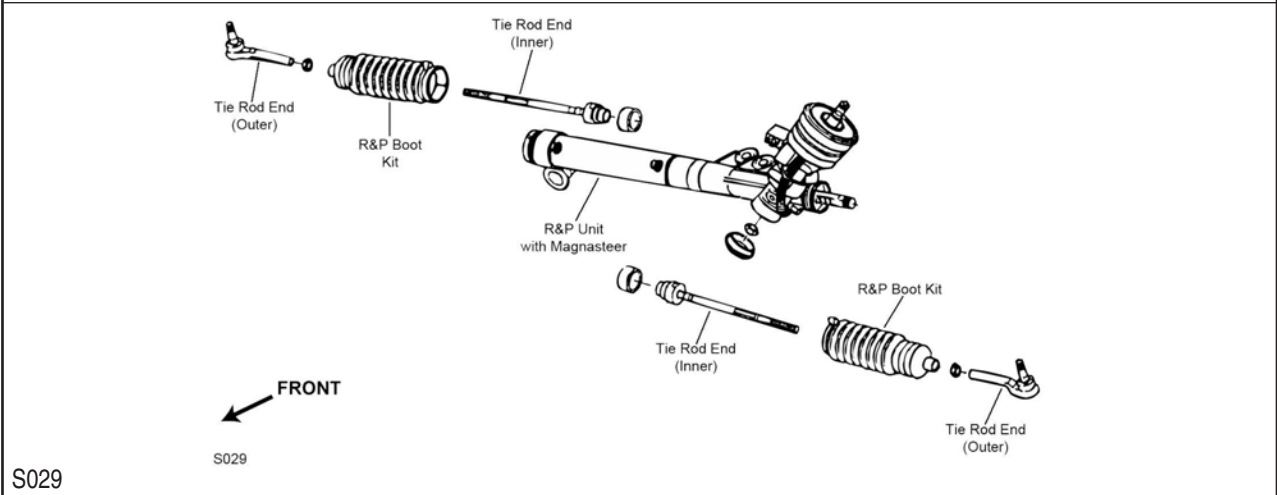

S029

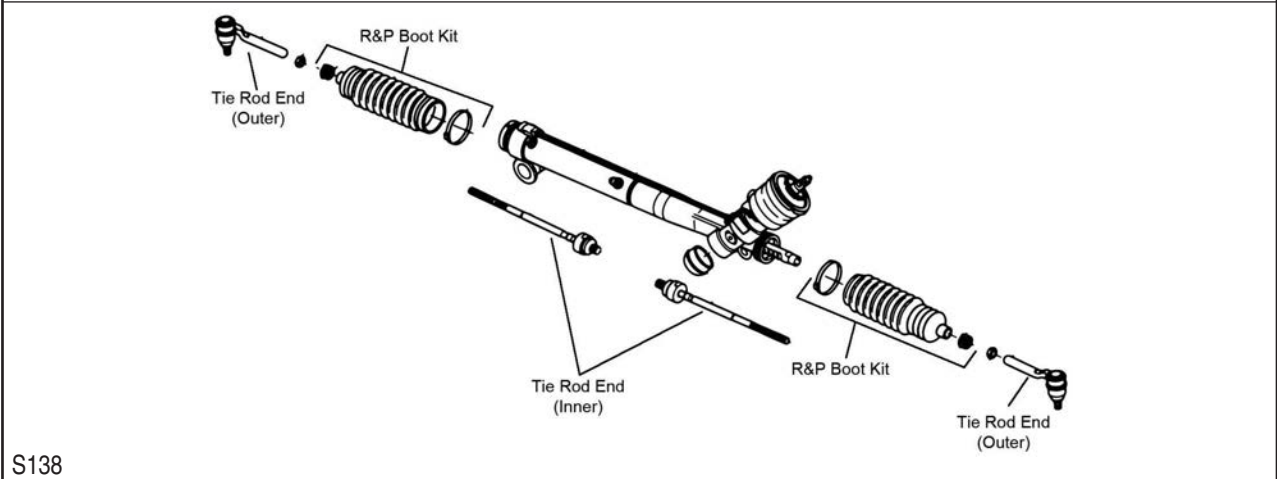

S138

Year	Model/Application	Part	P/C Qty	Figure
DeVile				
Rack & Pinion Boot Kit				
2005-2000		K6472	2	S138
1999-1996		K6298	2	S028, S029
1995-1991		K6298	2	S028
Steering Rack Insulator Bushing				
1999-1997	Except Limo, Hearse	Right K5291	1	S028
1996-1991		Right K5291	1	S028
Tie Rod End				
2005-2000	(Powdered Metal Gusher Brg. For Better Lubrication) (Full Ball Stud Provides 360 Degrees Of Smooth Rotation)	Outer ES3452 ‡ Inner EV260 ‡	2 2	S138 S138

CADILLAC-Deville Series (Cont.)

STEERING (Cont.)

Year	Model/Application	Part	P/C Qty	Figure
DeVille				
Tie Rod End				
1999-1997	(Powdered Metal Gusher Brg. For Better Lubrication)	Outer	ES3452 ‡	2 S028, S029
1999-1996	(Full Ball Stud Provides 360 Degrees Of Smooth Rotation)	Inner	EV195 ‡	2 S028, S029
1996-1994	(Powdered Metal Gusher Brg. For Better Lubrication)	Outer	ES3238RL ‡	2 S028
1995-1994	(Full Ball Stud Provides 360 Degrees Of Smooth Rotation)	Inner	EV195 ‡	2 S028
1993-1992	Except Heavy Duty Suspension, (Powdered Metal Gusher Brg. For Better Lubrication)	Outer	ES2261RL ‡	2 S028
1993-1991	(Full Ball Stud Provides 360 Degrees Of Smooth Rotation)	Inner	EV116 ‡	2 S028
1991	(Powdered Metal Gusher Brg. For Better Lubrication)	Outer	ES2261RL ‡	2 S028

REAR SUSPENSION

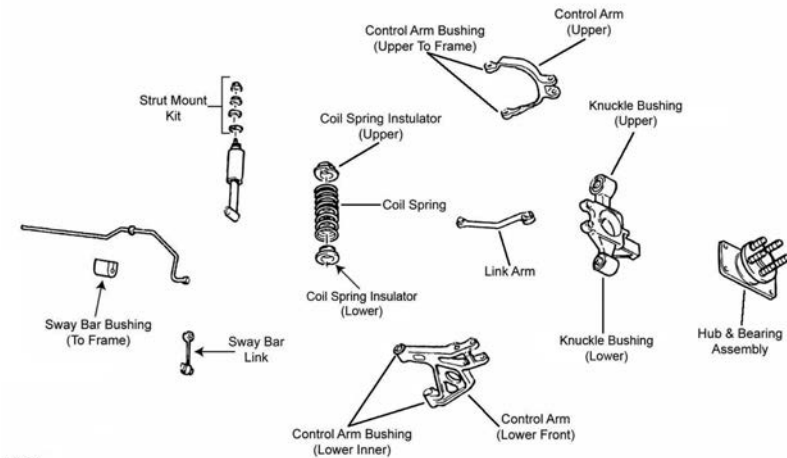

R037

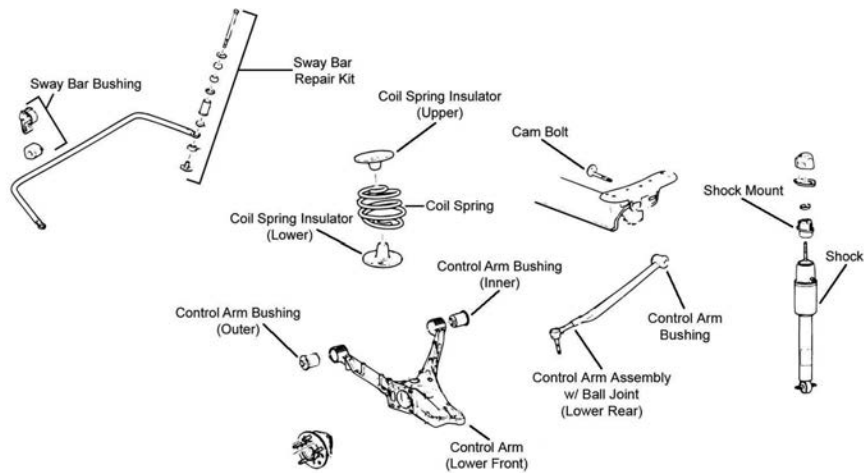

R054

REAR SUSPENSION (Cont.)

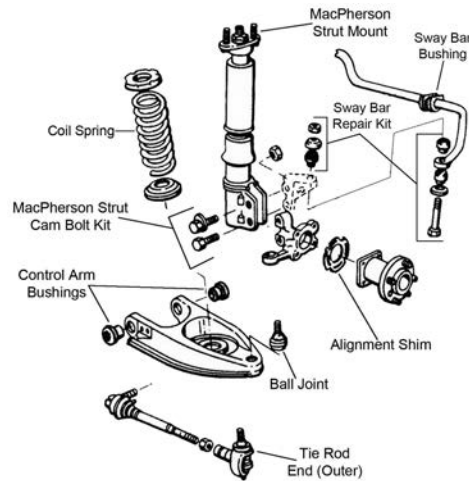

R340

Year	Model/Application	Part	P/C Qty	Figure
DeVille				
Ball Joint				
1993-1991	(Powdered Metal Gusher Brg. For Better Lubrication)	Lower	K5297 ‡	2 R340
Control Arm Bushing				
1999-1994	Except FE7 Heavy Duty Suspension, (Contains Installation Tool, Corrects Looseness And Restores Alignment) At Knuckle, Lower		K200840 ‡	2 R037
	Except FE7 Heavy Duty Suspension, (Corrects Looseness And Restores Alignment) At Knuckle, Lower		K200175 ‡	2 R037
	Except FE7 Heavy Duty Suspension, (Corrects Looseness And Restores Alignment) At Knuckle, Upper		K200174 ‡	2 R037
Control Arm Bushing Set				
1993-1991	(Contains Front And Rear Bushings)	Lower	K5296	2 R340
Control Arm with Ball Joint				
2005-2000	(Lateral Link With Ball Joint, Full Ball Stud Provides 360 Degrees Of Smooth Rotation)	Lower Rear	CK660168 ‡	2 R054
	(Lateral Link With Ball Joint, R-Series, Compensator Link)	Lower Rear	RK660168	2 R054
Shock Mount				
2005-2000			K5341	2 R054
Strut Assembly				
1993-1991	Front Wheel Drive, Except Auto Leveling System, (Coated For Corrosion Resistance, Strut, Spring & Top Mount)		ST8503 ‡	2 R340
Strut Bumper Bellows				
1993-1991	Except Rear Air Leveling System, (Contains Bumper)		K90463	2 R340
Strut Mount				
1993-1991			K6404	2 R340
Strut Mounting Kit				
1999-1994			K6514	2 R037
Sway Bar Bushing				
2005-2000	17mm Sway Bar Diameter	To Frame	K201317	1 R054
	22mm Sway Bar Diameter	To Frame	K201533	1 R054
1999-1998	22mm Sway Bar Diameter	To Frame	K201533	1 R037
1993-1992	22mm Sway Bar Diameter, (Premium Bushings For Durability)	To Frame	K201019 ‡	1 R340
1993-1991	15mm Sway Bar Diameter	To Frame	K200042	1 R340
Sway Bar Link				
1999-1994			K6599	2 R037
1993-1991	(Contains Bracket and Hanger, Sway Bar Bushing Not Included)	Center	K201292	2 R340
Sway Bar Repair Kit				
2005-2000	(Includes Polyurethane Bushings And Solid Metal Sleeve For Enhanced Performance. Barrel Nut Allows For Easier Installation.)		K700529 ‡	2 R054
	FE1 Or FE3 Suspension, (Standard Design)		K6690 ‡	2 R054
1993-1991		Outer	K5315	2 R340
Tie Rod End				
1993-1991	(Powdered Metal Gusher Brg. For Better Lubrication)	Outer	ES2500RL ‡	2 R340
Wheel Hub & Bearing Assembly				
2005-2000	Except Heavy Duty Suspension		512003	2

CADILLAC-Deville Series (Cont.)

REAR SUSPENSION (Cont.)

Year	Model/Application	Part	P/C Qty	Figure
Deville				
Wheel Hub & Bearing Assembly				
1999-1994		512006	2	
1993-1991		513062	2	

CADILLAC-DTS

FRONT SUSPENSION

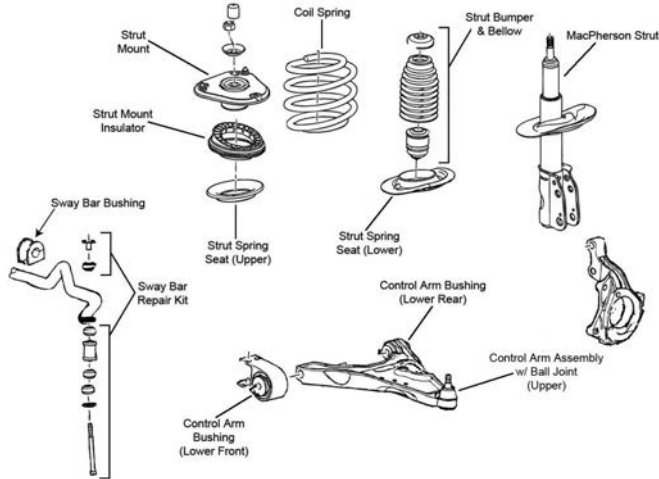

F382

Year	Model/Application	Part	P/C Qty	Figure
Ball Joint				
2006	Heavy Duty Brakes, (Press In Type, Powdered Metal Gusher Brg. For Better Lubrication)	Lower	K6445 ‡	2 F382
Control Arm with Ball Joint				
2006	FE1 Or FE3 Suspension, (R-Series)	Left Lower	RK80354	1 F382
	FE1 Or FE3 Suspension, (R-Series)	Right Lower	RK80355	1 F382
Strut Bumper Bellows				
2006	FE1 Soft Ride Suspension, (OE Material For Strut Performance And Longevity, Contains Bumper)		K90462 ‡	2 F382
	FE3 Sport Suspension, (Replacement Type, Contains Bumper)		K90460	2 F382
	FE7 Heavy Duty Suspension, (Replacement Type, Contains Bumper)		K90460	2 F382
Strut Mount				
2006	(Contains Insulator And Bearing, Superior Rubber To Steel Bonding For Durability)		K160213 ‡	2 F382
Strut Spring Seat				
2006		Upper	K80923	2 F382
Sway Bar Bushing				
2006	FE1 Or FE3 Suspension	To Frame	K201315	1 F382
	FE7 Heavy Duty Suspension	To Frame	K201316	1 F382
Sway Bar Repair Kit				
2006	FE1 Or FE3 Suspension, (Heavy Duty Design)		K8989 ‡	2 F382
	FE1 Or FE3 Suspension, (Standard Design)		K5255	2 F382
	FE1 Or FE3 Suspension, 5.5" Length, (Includes Polyurethane Bushings And Solid Metal Sleeve For Enhanced Performance. Barrel Nut Allows For Easier Installation.)		K700528 ‡	2 F382
Wheel Hub & Bearing Assembly				
2006	Except Heavy Duty Suspension		513179	2
	Heavy Duty Brakes		515163	2

STEERING

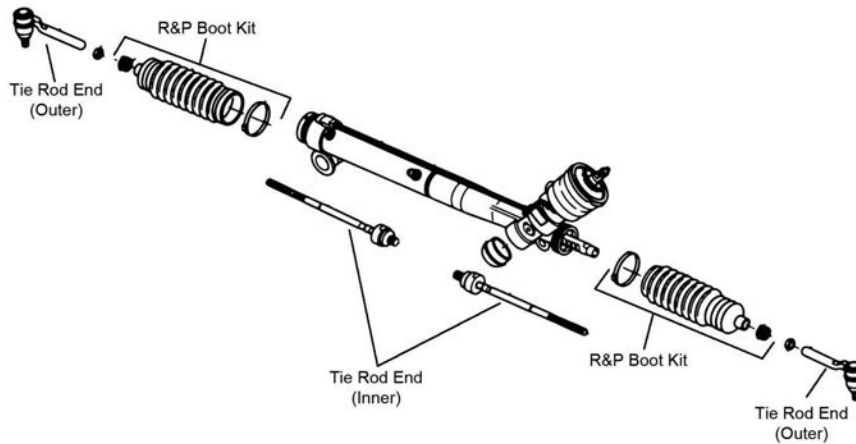

S138

Year	Model/Application	Part	P/C Qty	Figure	
Rack & Pinion Boot Kit					
2006		K6472	2	S138	
Tie Rod End					
2006	(Powdered Metal Gusher Brg. For Better Lubrication) (Full Ball Stud Provides 360 Degrees Of Smooth Rotation)	Outer Inner	ES3452 ‡ EV260 ‡	2 2	S138 S138

REAR SUSPENSION

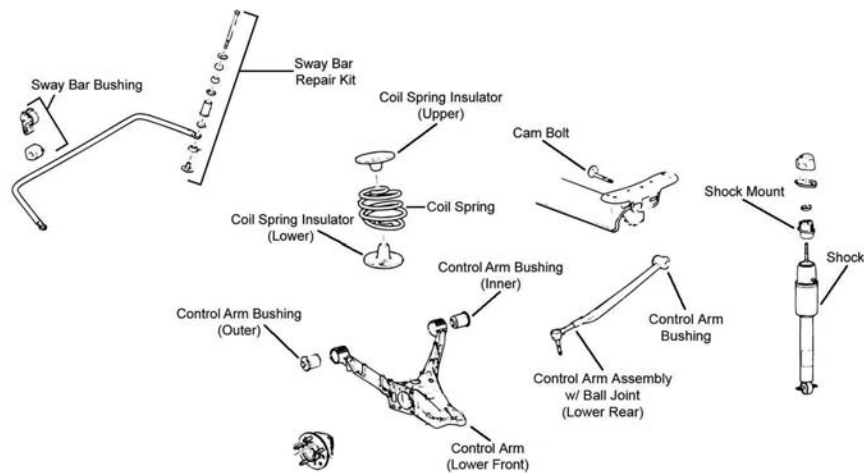

R054

Year	Model/Application	Part	P/C Qty	Figure	
Control Arm with Ball Joint					
2006	(Lateral Link With Ball Joint, Full Ball Stud Provides 360 Degrees Of Smooth Rotation) (Lateral Link With Ball Joint, R-Series, Compensator Link)	Lower Rear Lower Rear	CK660168 ‡ RK660168	2 2	R054 R054
Shock Mount					
2006		K5341	2	R054	
Sway Bar Bushing					
2006		To Frame	K201317	1	R054
Sway Bar Repair Kit					
2006	(Standard Design) Standard Suspension, (Includes Polyurethane Bushings And Solid Metal Sleeve For Enhanced Performance. Barrel Nut Allows For Easier Installation.)		K6690 ‡ K700529 ‡	2 2	R054 R054
Wheel Hub & Bearing Assembly					
2006			512003	2	

CADILLAC-Eldorado

FRONT SUSPENSION

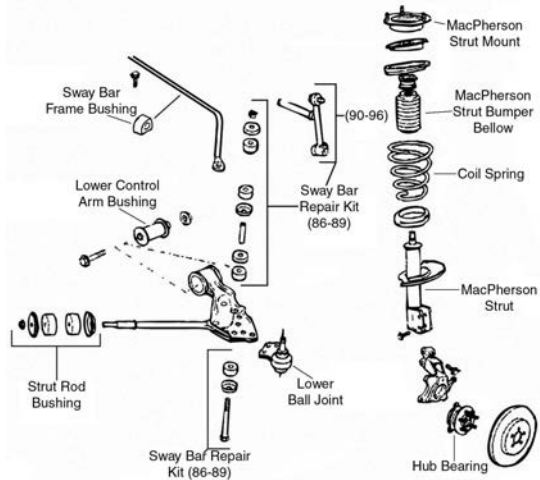

F018

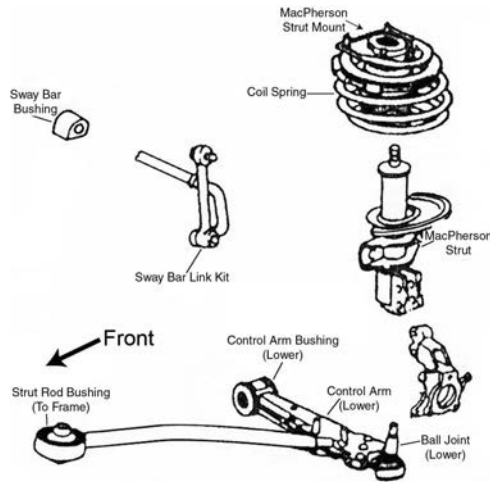

F045

Year	Model/Application	Part	P/C Qty	Figure
Ball Joint				
2002-1997	(Bolt On Type, Powdered Metal Gusher Brg. For Better Lubrication)	Lower	K5331 ‡	2 F045
1996-1991	(Powdered Metal Gusher Brg. For Better Lubrication)	Lower	K5303 ‡	2 F018
Control Arm Bushing				
1996-1991		Lower	K5298	2 F018
Strut Bearing				
2002-1997		Upper	K6436	2 F045
1996-1991		Upper	K6436	2 F018
Strut Mount				
2002-1997	(Contains Bearing, Contains Insulator)		K5339	2 F045
1996-1993	(Contains Bearing, Contains Insulator)		K5339	2 F018
1992-1991	(Contains Insulator And Bearing)		K6450	2 F018
Strut Rod Bushing Kit				
1996-1991	(Contains Thermoplastic Bushing) (Standard Design)		K6484 ‡ K6441 ‡	1 F018 1 F018
Sway Bar Bushing				
2002-1997	19mm Sway Bar Diameter	To Frame	K6673	1 F045
	21mm Sway Bar Diameter	To Frame	K6674	1 F045
	29mm Sway Bar Diameter	To Frame	K6675	1 F045
	31mm Sway Bar Diameter	To Frame	K6676	1 F045
1996-1991	19mm Sway Bar Diameter	To Frame	K6673	1 F018
	21mm Sway Bar Diameter	To Frame	K6674	1 F018
	29mm Sway Bar Diameter	To Frame	K6675	1 F018
	31mm Sway Bar Diameter	To Frame	K6676	1 F018
Sway Bar Link				
2002-1997	(Powdered Metal Gusher Brg. For Better Lubrication)		K6602 ‡	2 F045

FRONT SUSPENSION (Cont.)

Year	Model/Application	Part	P/C Qty	Figure
Sway Bar Link				
1996-1995	(Powdered Metal Gusher Brg. For Better Lubrication)	K5319 ‡	2	F018
1994-1991	(Powdered Metal Gusher Brg. For Better Lubrication)	K5334 ‡	2	F018
Wheel Hub & Bearing Assembly				
2002		513179	2	
2001	Plastic Sensor Wire Clip, 2nd Design Steel Sensor Wire Clip, 1st Design	513179 513121	2 2	
2000-1997		513121	2	
1996-1992		513087	2	
1991		513059	2	

STEERING

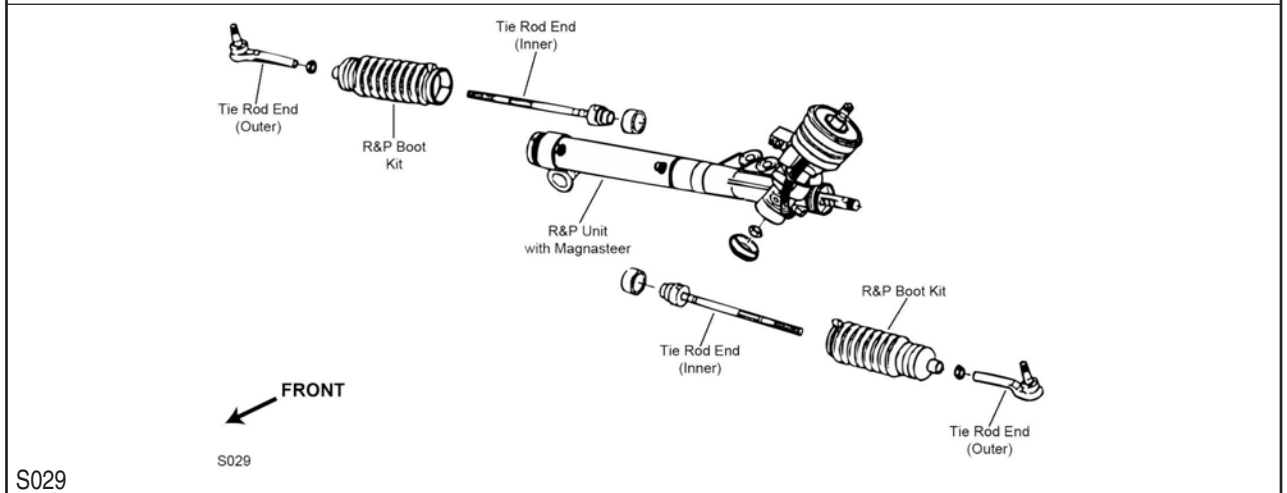
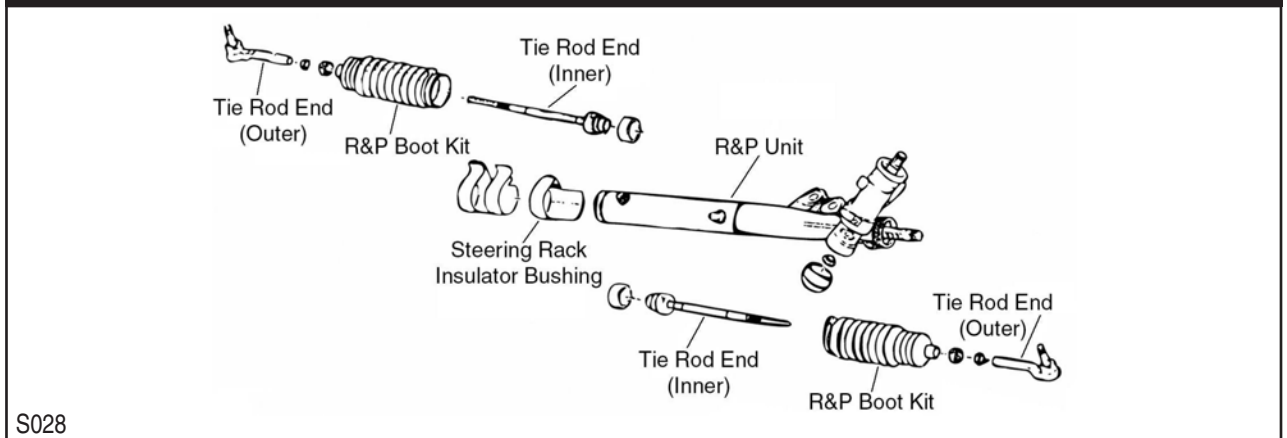

Year	Model/Application	Part	P/C Qty	Figure
Rack & Pinion Boot Kit				
2002-1991		K6298	2	S028, S029
Steering Rack Insulator Bushing				
2002-1991		Right K5291	1	S028
Tie Rod End				
2002-1997	(Powdered Metal Gusher Brg. For Better Lubrication)	Outer ES3452 ‡	2	S029
2002-1992	(Full Ball Stud Provides 360 Degrees Of Smooth Rotation)	Inner EV195 ‡	2	S028, S029
1996-1992	(Powdered Metal Gusher Brg. For Better Lubrication)	Outer ES3238RL ‡	2	S028, S029
1991	(Powdered Metal Gusher Brg. For Better Lubrication) (Full Ball Stud Provides 360 Degrees Of Smooth Rotation)	Outer ES2907RL ‡ Inner EV116 ‡	2 2	S028 S028

CADILLAC-Eldorado (Cont.)

REAR SUSPENSION

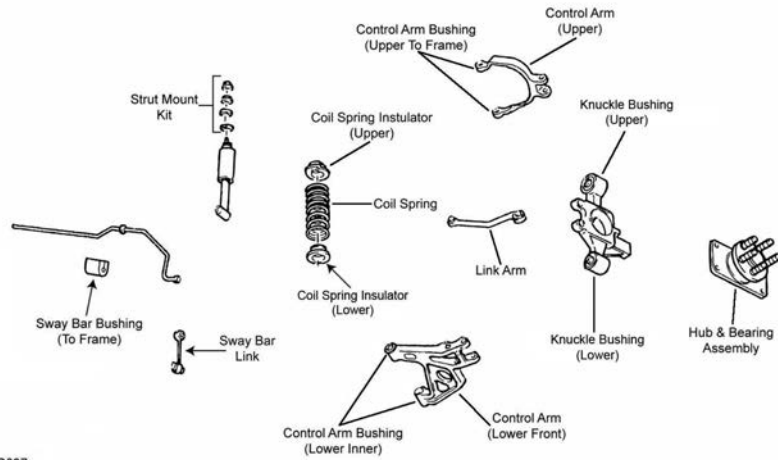

R037

R037

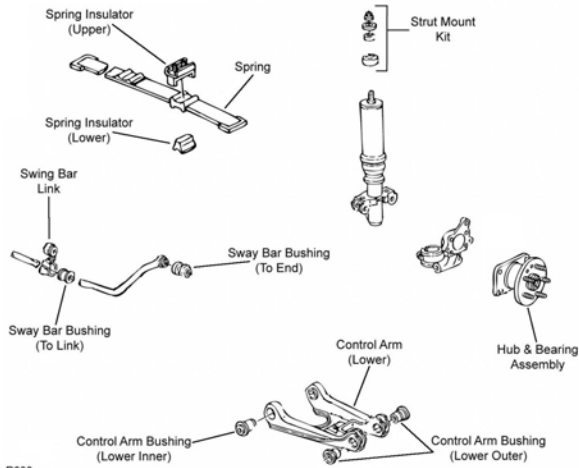

R038

R038

Year	Model/Application	Part	P/C Qty	Figure
Control Arm Bushing				
2002-1993	(Contains Installation Tool, Corrects Looseness And Restores Alignment)	At Knuckle, Lower	K200840 ‡	2 R037
	(Corrects Looseness And Restores Alignment)	At Knuckle, Lower	K200175 ‡	2 R037
	(Corrects Looseness And Restores Alignment)	At Knuckle, Upper	K200174 ‡	2 R037
1992-1991	(Contains Both Inner To Frame)	Lower Inner	K5299	2 R038
	(Contains Both Outer Bushings To Knuckle)	Lower Outer	K5300	2 R038
Strut Mount				
1992-1991		Upper	K6513	2 R038
Strut Mounting Kit				
2002-1993		Upper	K6514	2 R037
Sway Bar Link				
2002-1993			K6599	2 R037
Wheel Hub & Bearing Assembly				
2002-1993			512006	2
1992-1991			512003	2

FRONT SUSPENSION

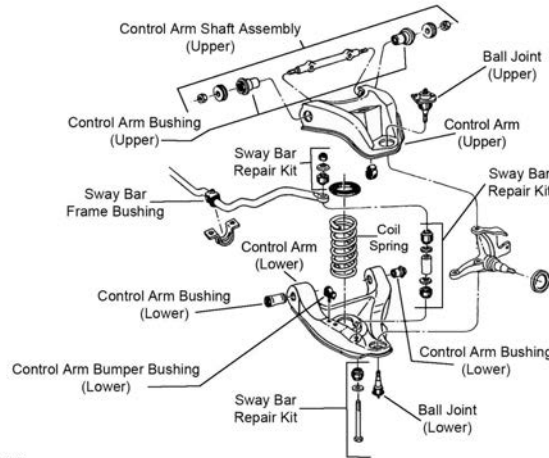

F188

F188

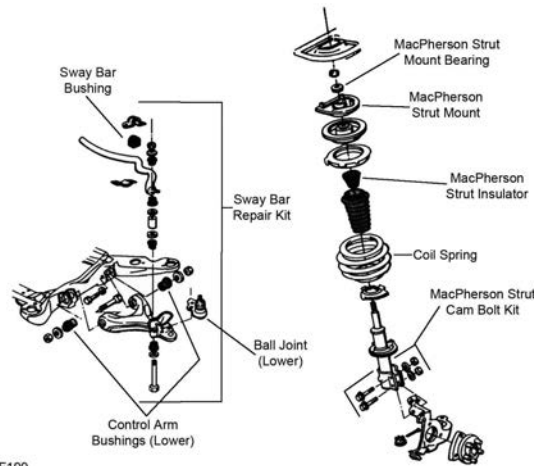

F199

F199

Year	Model/Application	Part	P/C Qty	Figure
Fleetwood				
Ball Joint				
1996-1994	(Powdered Metal Gusher Brg. For Better Lubrication) Upper	K5208 ‡	2	F188
	FE1 Soft Ride Suspension, FE2 Ride And Handling Suspension, (Powdered Metal Gusher Brg. For Better Lubrication) Lower	K6145T ‡	2	F188
1993	Rear Wheel Drive, (Powdered Metal Gusher Brg. For Better Lubrication) Upper	K5208 ‡	2	F188
	Rear Wheel Drive, FE1 Soft Ride Suspension, FE2 Ride And Handling Suspension, (Powdered Metal Gusher Brg. For Better Lubrication) Lower	K6145T ‡	2	F188
1992-1991	Front Wheel Drive, (Powdered Metal Gusher Brg. For Better Lubrication) Lower	K5295 ‡	2	F199
Control Arm Bumper Bushing				
1996-1994		Lower K6606	2	F188
1993	Rear Wheel Drive	Lower K6606	2	F188
Control Arm Bushing				
1996-1994		Lower Rear K5262	2	F188
		Lower Front K3113	2	F188
1993	Rear Wheel Drive	Lower Rear K5262	2	F188
	Rear Wheel Drive	Lower Front K3113	2	F188
Control Arm Bushing Set				
1996-1994	(Contains Front And Rear Bushings) Upper	K6409 ‡	1	F188
	(Contains Front And Rear Bushings, Standard Design) Upper	K6198	1	F188
	(Contains Front And Rear Bushings) Lower	K6109	2	F188
1993	Front Wheel Drive, (Contains Front And Rear Bushings) Lower	K6285	2	F199
	Rear Wheel Drive, (Contains Front And Rear Bushings) Upper	K6409 ‡	1	F188
	Rear Wheel Drive, (Contains Front And Rear Bushings, Standard Design) Upper	K6198	1	F188
	Rear Wheel Drive, (Contains Front And Rear Bushings) Lower	K6109	2	F188
1992-1991	(Contains Front And Rear Bushings) Lower	K6285	2	F199

CADILLAC–Fleetwood Series (Cont.)

FRONT SUSPENSION (Cont.)

Year	Model/Application	Part	P/C Qty	Figure
Fleetwood				
Control Arm Shaft Assembly				
1996-1994	(Provides Additional Positive(+) Camber Adjustment, Offset Shaft Kit, Design Allows Ease Of Installation)	Upper	K6210 ‡	2 F188
1993	Rear Wheel Drive, (Provides Additional Positive(+) Camber Adjustment, Offset Shaft Kit, Design Allows Ease Of Installation)	Upper	K6210 ‡	2 F188
Control Arm with Ball Joint				
1996-1993	Brougham, (Contains Bushing, Powdered Metal Gusher Brg. For Better Lubrication)	Left Lower	CK620168 ‡	1 F188
	Brougham, (R-Series)	Left Lower	RK620168	1 F188
	Brougham, (Contains Bushing, Powdered Metal Gusher Brg. For Better Lubrication)	Right Lower	CK620169 ‡	1 F188
	Brougham, (R-Series)	Right Lower	RK620169	1 F188
1993	Commercial Chassis, (Contains Bushing, Powdered Metal Gusher Brg. For Better Lubrication)	Left Lower	CK620168 ‡	1 F188
	Commercial Chassis, (R-Series)	Left Lower	RK620168	1 F188
	Commercial Chassis, (Contains Bushing, Powdered Metal Gusher Brg. For Better Lubrication)	Right Lower	CK620169 ‡	1 F188
	Commercial Chassis, (R-Series)	Right Lower	RK620169	1 F188
Strut and Spring Assembly				
1993-1991	Front Wheel Drive, Except Adjustable Suspension, (Coated For Corrosion Resistance, Contains Lower Mounting Hardware)		ST8507 ‡	2 F199
Strut Bearing				
1993	Front Wheel Drive, Electronic Suspension	Upper	K6436	2 F199
1992-1991	Electronic Suspension	Upper	K6436	2 F199
Strut Bumper Bellows				
1993	Front Wheel Drive, (Contains Bumper)		K90463	2 F199
1992-1991	Except Electronic Suspension, (Contains Bumper)		K90463	2 F199
Strut Mount				
1993-1991	Front Wheel Drive, Electronic Ride And Handling Suspension, Except Firm Ride And Handling Suspension, Except Soft Ride Suspension, (Contains Bearing)		K6444	2 F199
Strut Spring Seat				
1993-1991	Front Wheel Drive, (Contains Insulator)	Upper	K5343	2 F199
	Front Wheel Drive, (Contains Insulator)	Lower	K6704	2 F199
Sway Bar Bushing				
1996-1994	1" Sway Bar Diameter	To Frame	K6451	1 F188
	1-1/4" Sway Bar Diameter, (Split Design For Easier Installation)	To Frame	K6455 ‡	1 F188
	1-1/8" Sway Bar Diameter	To Frame	K6453	1 F188
	1-3/16" Sway Bar Diameter	To Frame	K5248	1 F188
1993	Rear Wheel Drive, 1" Sway Bar Diameter	To Frame	K6451	1 F188
	Rear Wheel Drive, 1-1/4" Sway Bar Diameter, (Split Design For Easier Installation)	To Frame	K6455 ‡	1 F188
	Rear Wheel Drive, 1-1/8" Sway Bar Diameter	To Frame	K6453	1 F188
	Rear Wheel Drive, 1-3/16" Sway Bar Diameter	To Frame	K5248	1 F188
1992-1991	Front Wheel Drive, 28mm Sway Bar Diameter	To Frame	K5326	1 F199
	Front Wheel Drive, 30mm Sway Bar Diameter	To Frame	K5327	1 F199
	Front Wheel Drive, 32mm Sway Bar Diameter	To Frame	K5329	1 F199
	Front Wheel Drive, 34mm Sway Bar Diameter	To Frame	K5332	1 F199
Sway Bar Repair Kit				
1996-1994	(Heavy Duty Design)		K6630 ‡	2 F188
	(Includes Polyurethane Bushings And Solid Metal Sleeve For Enhanced Performance. Barrel Nut Allows For Easier Installation.)		K700532 ‡	2 F188
	(Standard Design)		K5252	2 F188
1993	Front Wheel Drive, 5.5" Length, (Includes Polyurethane Bushings And Solid Metal Sleeve For Enhanced Performance. Barrel Nut Allows For Easier Installation.)		K700528 ‡	2 F199
	Rear Wheel Drive, (Heavy Duty Design)		K6630 ‡	2 F188
	Rear Wheel Drive, (Includes Polyurethane Bushings And Solid Metal Sleeve For Enhanced Performance. Barrel Nut Allows For Easier Installation.)		K700532 ‡	2 F188
	Rear Wheel Drive, (Standard Design)		K5252	2 F188
1992-1991	5.5" Length, (Includes Polyurethane Bushings And Solid Metal Sleeve For Enhanced Performance. Barrel Nut Allows For Easier Installation.)		K700528 ‡	2 F199
	Front Wheel Drive, (Heavy Duty Design)		K8989 ‡	2 F199
	Front Wheel Drive, (Standard Design)		K5255	2 F199
Wheel Hub & Bearing Assembly				
1993-1992			513087	2
1991			513016-K	2

STEERING

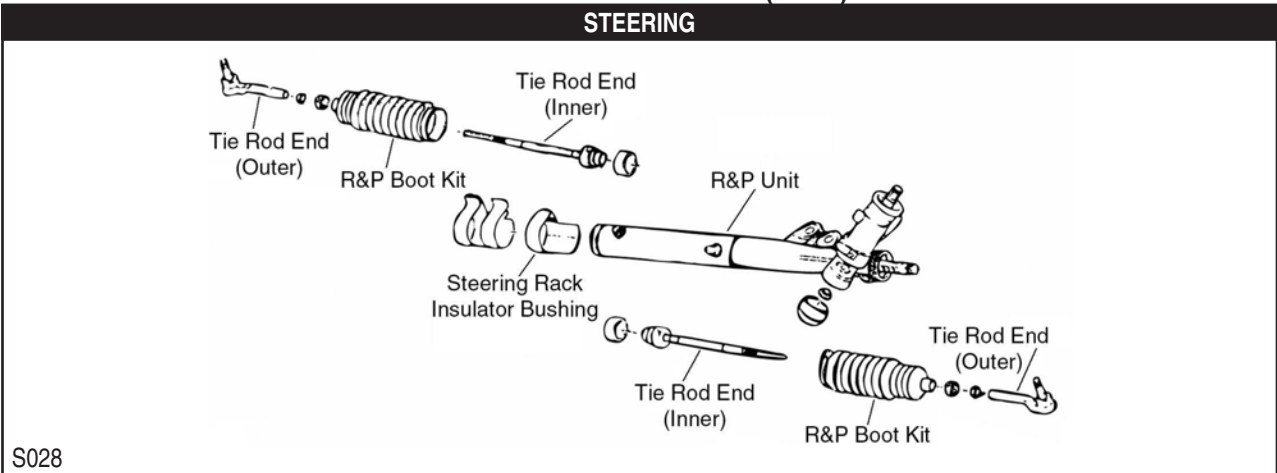

S028

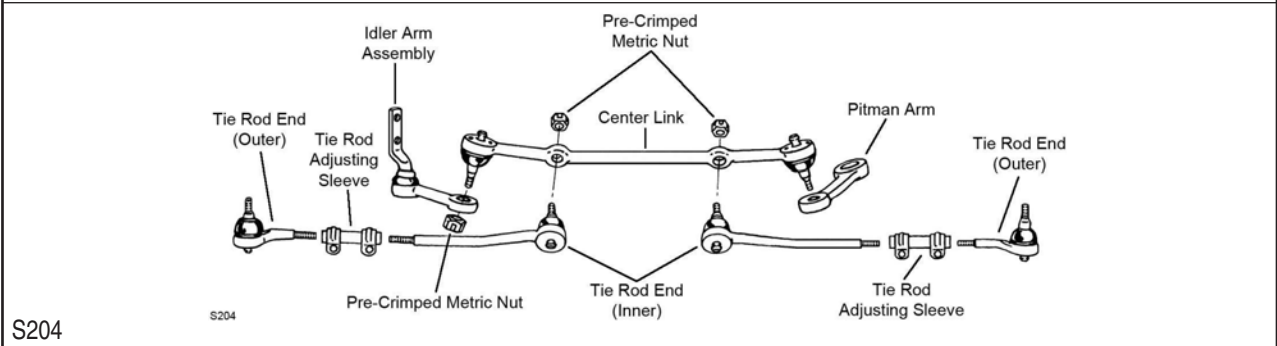

S204

Year	Model/Application	Part	P/C Qty	Figure
Fleetwood				
Center Link				
1996-1994	Armored Vehicles, (Powdered Metal Gusher Brg. For Better Lubrication) Except Armored Vehicles, (Powdered Metal Gusher Brg. For Better Lubrication)	DS1148 ‡ DS1116 ‡	1 1	S204 S204
1993	Rear Wheel Drive, Armored Vehicles, (Powdered Metal Gusher Brg. For Better Lubrication) Rear Wheel Drive, Except Armored Vehicles, (Powdered Metal Gusher Brg. For Better Lubrication)	DS1148 ‡ DS1116 ‡	1 1	S204 S204
Idler Arm				
1996-1994	(Powdered Metal Gusher Brg. For Better Lubrication)	K6187T ‡	1	S204
1993	Rear Wheel Drive, (Powdered Metal Gusher Brg. For Better Lubrication)	K6187T ‡	1	S204
Rack & Pinion Boot Kit				
1993	Front Wheel Drive	K6298	2	S028
1992-1991		K6298	2	S028
Steering Damper Cylinder				
1996-1994		Front SSD77	1	
1993	Rear Wheel Drive	Front SSD77	1	
Steering Rack Insulator Bushing				
1993-1991	Front Wheel Drive	Right K5291	1	S028
Tie Rod Adjusting Sleeve				
1996-1994		ES2004S	2	S204
1993	Rear Wheel Drive	ES2004S	2	S204
Tie Rod End				
1996-1994	Armored Vehicles, (Includes Sunoloy-Coated Metal Bearing To Combine Durability With Smooth Stud Swing) Armored Vehicles, (Powdered Metal Gusher Brg. For Better Lubrication) Except Armored Vehicles, (Powdered Metal Gusher Brg. For Better Lubrication) Except Armored Vehicles, (Powdered Metal Gusher Brg. For Better Lubrication)	Outer ES2105RL ‡ Inner ES2047RL ‡ Outer ES2019RLT ‡ Inner ES2020RLT ‡	2 2 2 2	S204 S204 S204 S204
1993	Rear Wheel Drive, Armored Vehicles, (Includes Sunoloy-Coated Metal Bearing To Combine Durability With Smooth Stud Swing) Rear Wheel Drive, Armored Vehicles, (Powdered Metal Gusher Brg. For Better Lubrication) Rear Wheel Drive, Except Armored Vehicles, (Powdered Metal Gusher Brg. For Better Lubrication) Rear Wheel Drive, Except Armored Vehicles, (Powdered Metal Gusher Brg. For Better Lubrication)	Outer ES2105RL ‡ Inner ES2047RL ‡ Outer ES2019RLT ‡ Inner ES2020RLT ‡	2 2 2 2	S204 S204 S204 S204
1993-1992	Front Wheel Drive, Except Heavy Duty Suspension, (Powdered Metal Gusher Brg. For Better Lubrication)	Outer ES2261RL ‡	2	S028

CADILLAC-Fleetwood Series (Cont.)

STEERING (Cont.)

Year	Model/Application	Part	P/C Qty	Figure
Fleetwood				
Tie Rod End				
1993-1991	Front Wheel Drive, (Full Ball Stud Provides 360 Degrees Of Smooth Rotation)	Inner	EV116 ‡	2 S028
1991	Front Wheel Drive, (Powdered Metal Gusher Brg. For Better Lubrication)	Outer	ES2261RL ‡	2 S028

REAR SUSPENSION

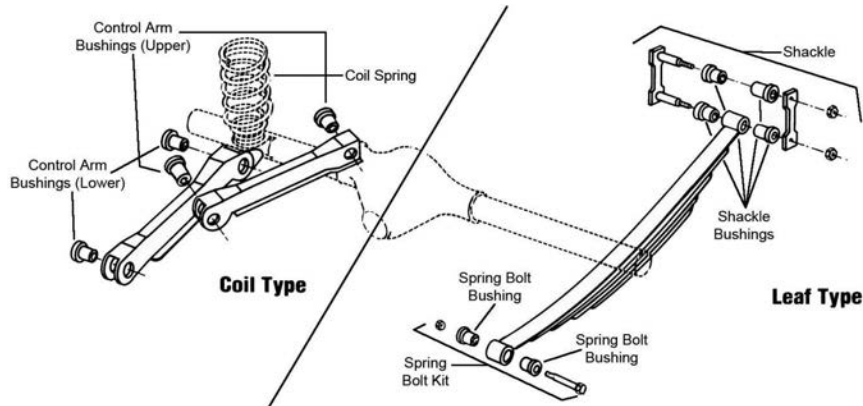

R310

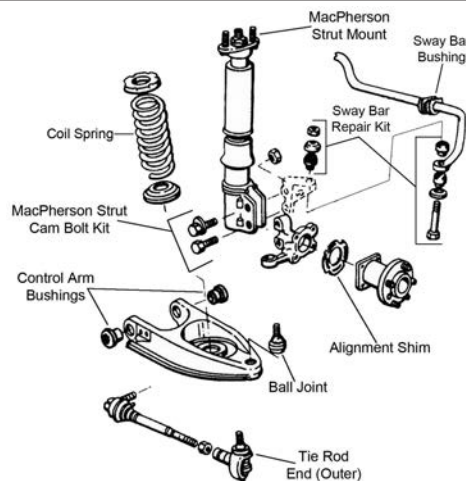

R340

Year	Model/Application	Part	P/C Qty	Figure
Fleetwood				
Ball Joint				
1993-1991	Front Wheel Drive, (Powdered Metal Gusher Brg. For Better Lubrication)	Lower	K5297 ‡	2 R340
Control Arm Bushing				
1996-1994		Upper	K6111	2 R310
1993	Rear Wheel Drive	Upper	K6111	2 R310
Control Arm Bushing Set				
1996-1994	(Contains Front And Rear Bushings)	Lower	K6116	2 R310
1993	Front Wheel Drive, (Contains Front And Rear Bushings)	Lower	K5296	2 R340
	Rear Wheel Drive, (Contains Front And Rear Bushings)	Lower	K6116	2 R310
1992-1991	(Contains Front And Rear Bushings)	Lower	K5296	2 R340
Strut Bumper Bellows				
1993	Front Wheel Drive, (Contains Bumper)		K90463	2 R340
Strut Mount				
1992-1991			K6404	2 R340
Sway Bar Bushing				
1993-1992	22mm Sway Bar Diameter, (Premium Bushings For Durability)	To Frame	K201019 ‡	1 R340
1993-1991	15mm Sway Bar Diameter	To Frame	K200042	1 R340

REAR SUSPENSION (Cont.)				
Year	Model/Application	Part	P/C Qty	Figure
Fleetwood				
Sway Bar Repair Kit				
1993	Front Wheel Drive	K5315	2	R340
1992-1991		K5315	2	R340
Tie Rod End				
1993-1991	Front Wheel Drive, (Powdered Metal Gusher Brg. For Better Lubrication)	Outer	ES2500RL ‡	2 R340
Wheel Hub & Bearing Assembly				
1993-1991			513062	2

Seville-CADILLAC

FRONT SUSPENSION

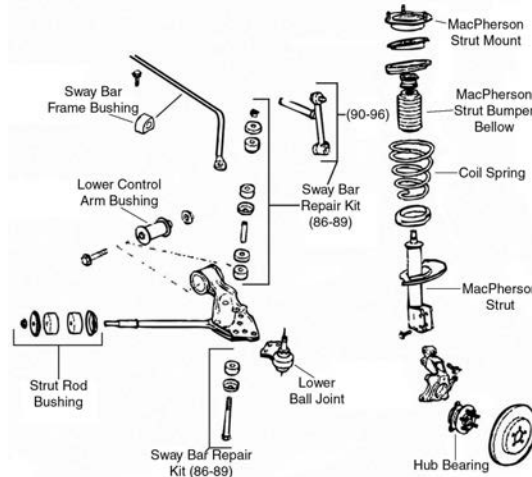

F018

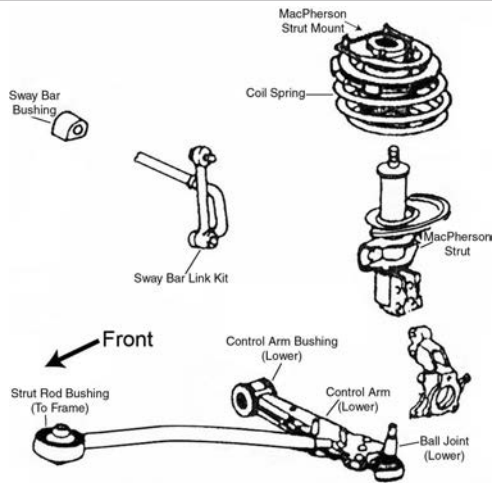

F045

CADILLAC-Seville (Cont.)

FRONT SUSPENSION (Cont.)

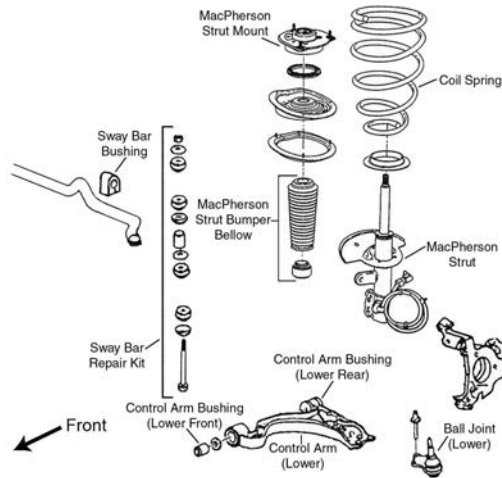

F048

Year	Model/Application	Part	P/C Qty	Figure
Ball Joint				
2004-1998	(Powdered Metal Gusher Brg. For Better Lubrication)	Lower	K5333 ‡	2 F048
1997	(Powdered Metal Gusher Brg. For Better Lubrication)	Lower	K5331 ‡	2 F045
1996-1991	(Powdered Metal Gusher Brg. For Better Lubrication)	Lower	K5303 ‡	2 F018
Control Arm Bushing				
1996-1991		Lower	K5298	2 F018
Control Arm with Ball Joint				
2004-1998	(Improved Design Bushings For Superior Performance)	Left Lower	CK620291 ‡	1 F048
	(R-Series)	Left Lower	RK620291	1 F048
	(Improved Design Bushings For Superior Performance)	Right Lower	CK620292 ‡	1 F048
	(R-Series)	Right Lower	RK620292	1 F048
Strut Bearing				
1997		Upper	K6436	2 F045
1996-1991		Upper	K6436	2 F018
Strut Bumper Bellows				
2004-2002	Soft Ride Suspension, (Replacement Type, Contains Bumper)		K90460	2 F048
2001-1998	(OE Material For Strut Performance And Longevity, Contains Bumper)		K90462 ‡	2 F048
Strut Mount				
2004-1998	(Contains Bearing)		K5337	2 F048
1997	(Contains Bearing, Contains Insulator)		K5339	2 F045
1996-1993	(Contains Bearing, Contains Insulator)		K5339	2 F018
1992-1991	(Contains Insulator And Bearing)		K6450	2 F018
Strut Rod Bushing Kit				
1996-1991	(Contains Thermoplastic Bushing)		K6484 ‡	1 F018
	(Standard Design)		K6441	1 F018
Strut Spring Seat				
2004-2002	SLS, STS, (Contains Isolators)	Upper	K5347	2 F048
2004-1998	(Insulator Only)	Lower	K5349	2 F048
2001-1998	SLS, STS, (Insulator Only)	Upper	K5348	2 F048
Sway Bar Bushing				
2004-1998	FE1 Soft Ride Suspension	To Frame	K201318	1 F048
	FE3 Sport Suspension	To Frame	K201320	1 F048
1997	19mm Sway Bar Diameter	To Frame	K6673	1 F045
	21mm Sway Bar Diameter	To Frame	K6674	1 F045
	29mm Sway Bar Diameter	To Frame	K6675	1 F045
	31mm Sway Bar Diameter	To Frame	K6676	1 F045
1996-1991	19mm Sway Bar Diameter	To Frame	K6673	1 F018
	21mm Sway Bar Diameter	To Frame	K6674	1 F018
	29mm Sway Bar Diameter	To Frame	K6675	1 F018
	31mm Sway Bar Diameter	To Frame	K6676	1 F018
Sway Bar Link				
1997	(Powdered Metal Gusher Brg. For Better Lubrication)		K6602 ‡	2 F045
1996-1995	(Powdered Metal Gusher Brg. For Better Lubrication)		K5319 ‡	2 F018
1994-1991	(Powdered Metal Gusher Brg. For Better Lubrication)		K5334 ‡	2 F018

FRONT SUSPENSION (Cont.)

Year	Model/Application	Part	P/C Qty	Figure
Sway Bar Repair Kit				
2004-1998	(Standard Design) 5.5" Length, (Includes Polyurethane Bushings And Solid Metal Sleeve For Enhanced Performance. Barrel Nut Allows For Easier Installation.)	K5255 K700528 ‡	2 2	F048 F048
Wheel Hub & Bearing Assembly				
2004-2002		513179	2	
2001	Plastic Sensor Wire Clip, 2nd Design Steel Sensor Wire Clip, 1st Design	513179 513121	2 2	
2000-1997		513121	2	
1996-1992		513087	2	
1991		513059	2	

STEERING

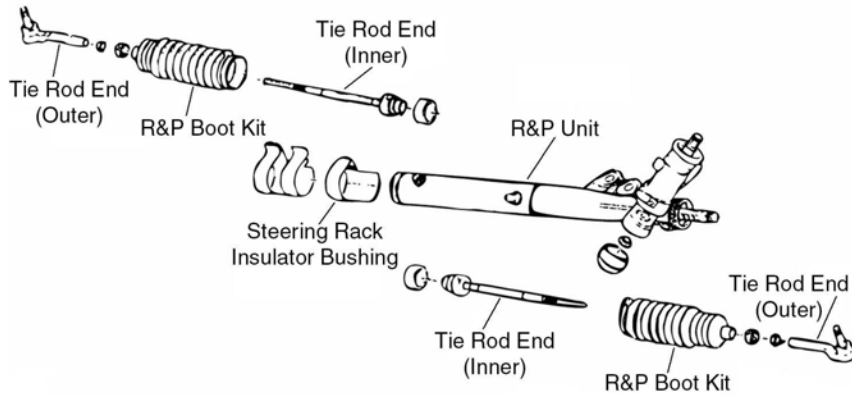

S028

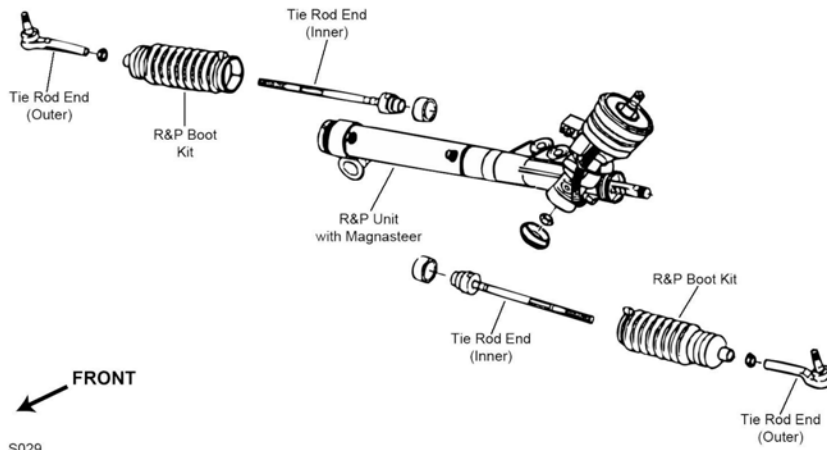

S029

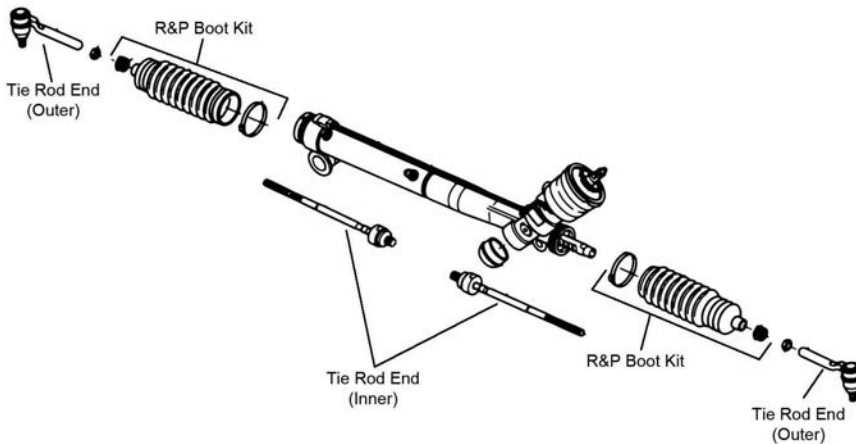

S138

CADILLAC-Seville (Cont.)

STEERING (Cont.)

Year	Model/Application	Part	P/C Qty	Figure	
Rack & Pinion Boot Kit					
2004-2000		K6472	2	S138	
1997		K6298	2	S029	
1996-1991		K6298	2	S028	
Steering Rack Insulator Bushing					
1997-1991		Right	K5291	1	
Tie Rod End					
2004-1998	(Powdered Metal Gusher Brg. For Better Lubrication) (Full Ball Stud Provides 360 Degrees Of Smooth Rotation)	Outer Inner	ES3452 ‡ EV260 ‡	2 2	S138 S138
1997	(Powdered Metal Gusher Brg. For Better Lubrication) (Full Ball Stud Provides 360 Degrees Of Smooth Rotation)	Outer Inner	ES3452 ‡ EV195 ‡	2 2	S028, S029 S028, S029
1996-1992	(Powdered Metal Gusher Brg. For Better Lubrication) (Full Ball Stud Provides 360 Degrees Of Smooth Rotation)	Outer Inner	ES3238RL ‡ EV195 ‡	2 2	S028 S028
1991	(Powdered Metal Gusher Brg. For Better Lubrication) (Full Ball Stud Provides 360 Degrees Of Smooth Rotation)	Outer Inner	ES2907RL ‡ EV116 ‡	2 2	S028 S028

REAR SUSPENSION

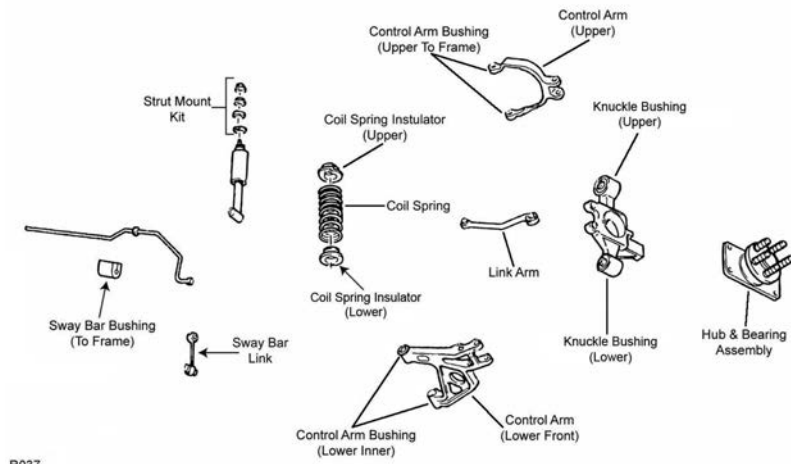

R037

R037

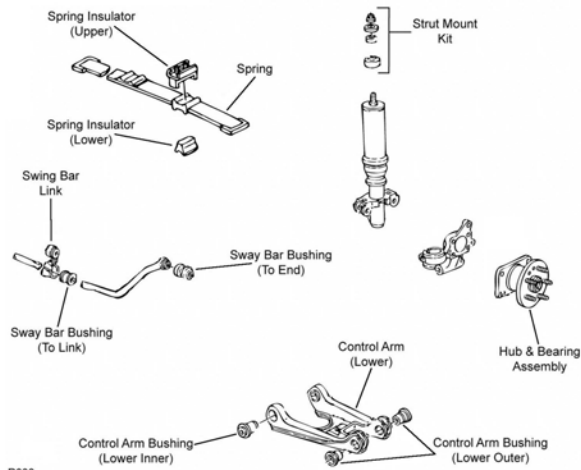

R038

R038

REAR SUSPENSION (Cont.)

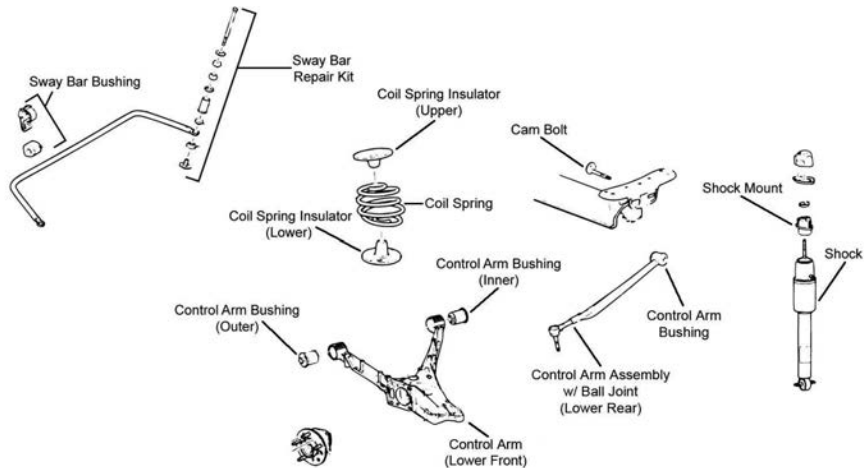

R054

Year	Model/Application	Part	P/C Qty	Figure
Control Arm Bushing				
1997-1993	(Corrects Looseness And Restores Alignment) Except FE7 Heavy Duty Suspension, (Contains Installation Tool, Corrects Looseness And Restores Alignment)	At Knuckle, Lower At Knuckle, Lower	K200175 ‡ K200840 ‡	2 2 2 R037 R037
	Except FE7 Heavy Duty Suspension, (Corrects Looseness And Restores Alignment)	At Knuckle, Upper	K200174 ‡	2 R037
1992-1991	(Contains Both Inner To Frame) (Contains Both Outer Bushings To Knuckle)	Lower Inner Lower Outer	K5299 K5300	2 2 R038 R038
Control Arm with Ball Joint				
2004-1998	(Lateral Link With Ball Joint, Full Ball Stud Provides 360 Degrees Of Smooth Rotation) (Lateral Link With Ball Joint, R-Series, Compensator Link)	Lower Rear Lower Rear	CK660168 ‡ RK660168	2 2 R054 R054
Shock Mount				
2004-1998		Upper	K5341	2 R054
Strut Mount				
1992-1991		Upper	K6513	2 R038
Strut Mounting Kit				
1997-1993		Upper	K6514	2 R037
Sway Bar Bushing				
2004-1998	FE1 Soft Ride Suspension FE3 Sport Suspension	To Frame To Frame	K201317 K201533	1 1 R054 R054
Sway Bar Link				
1997-1993			K6599	2 R037
Sway Bar Repair Kit				
2004-1998	(Includes Polyurethane Bushings And Solid Metal Sleeve For Enhanced Performance. Barrel Nut Allows For Easier Installation.) (Standard Design)		K700529 ‡ K6690 ‡	2 2 R054 R054
Wheel Hub & Bearing Assembly				
2004-1998			512003	2
1997-1993			512006	2
1992-1991			512003	2

CADILLAC-STs

FRONT SUSPENSION

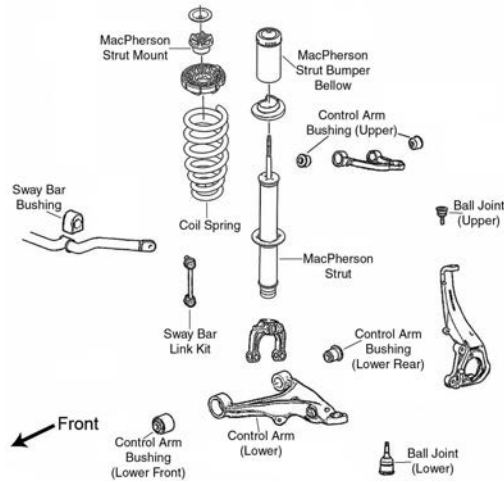

F043

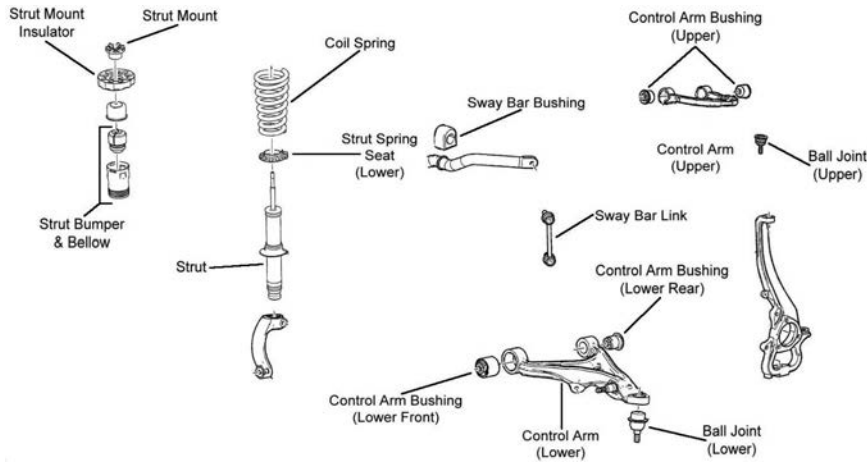

F399

Year	Model/Application	Part	P/C Qty	Figure	
Ball Joint					
2006-2005	(Powdered Metal Gusher Brg. For Better Lubrication)	Upper	K500065 ‡	2	F043, F399
	All Wheel Drive, (Powdered Metal Gusher Brg. For Better Lubrication, Aluminum Arm)	Lower	K500290 ‡	2	F399
	All Wheel Drive, (Powdered Metal Gusher Brg. For Better Lubrication, New Pre-Installed Integral Dust Boot Eases Installation, New And Original Designs Can Be Installed, Steel Arm)	Lower	K500064 ‡	2	F399
Shock Mount					
2006-2005		Upper	K160428	2	F043, F399
Strut Bumper Bellows					
2006-2005	(Design Allows Ease Of Installation)		K160285 ‡	2	F043, F399
Sway Bar Bushing					
2006-2005	All Wheel Drive, 33mm Sway Bar Diameter	To Frame	K201632	1	F399
Sway Bar Link					
2006-2005	(Powdered Metal Gusher Brg. For Better Lubrication)		K750057 ‡	2	F043, F399
Wheel Hub & Bearing Assembly					
2006	V6, V8, Rear Wheel Drive, (5 Stud Hub)		512246	2	
	V6, V8, Rear Wheel Drive, 6 Stud Hub		513197	2	
2006-2005	All Wheel Drive		513238	2	
2005	Rear Wheel Drive, (5 Stud Hub)		512246	2	
	Rear Wheel Drive, 6 Stud Hub		513197	2	

STEERING

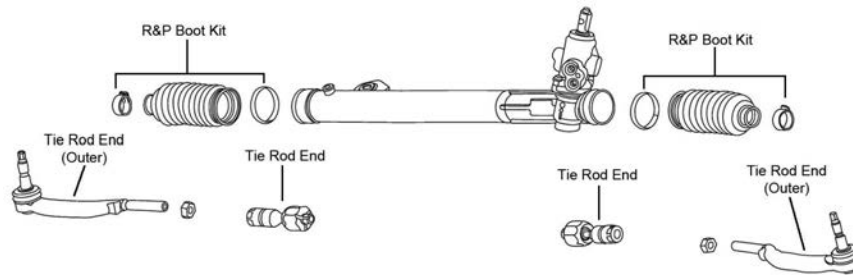

S176

Year	Model/Application	Part	P/C Qty	Figure
Tie Rod End				
2006-2005		Left Outer	1	S176
		Right Outer	1	S176
		Inner	2	S176

REAR SUSPENSION

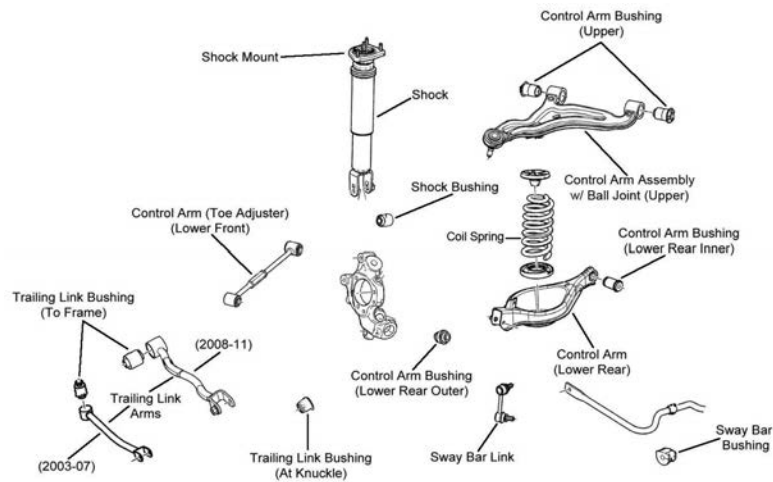

R076

Year	Model/Application	Part	P/C Qty	Figure
Control Arm with Ball Joint				
2006-2005	(R-Series)	Left Upper	1	R076
	(R-Series)	Right Upper	1	R076
Knuckle Bushing				
2006-2005		At Shock	2	R076
Sway Bar Bushing				
2006-2005	17mm Sway Bar Diameter	To Frame	1	R076
	22mm Sway Bar Diameter	To Frame	1	R076
Sway Bar Link				
2006-2005	(Powdered Metal Gusher Brg. For Better Lubrication)	Left	1	R076
	(Powdered Metal Gusher Brg. For Better Lubrication)	Right	1	R076
Wheel Hub & Bearing Assembly				
2006-2005	Naturally Aspirated, All Wheel Drive	512223	2	
	Naturally Aspirated, Rear Wheel Drive, (5 Stud Hub)	512223	2	
	Naturally Aspirated, Rear Wheel Drive, 6 Stud Hub	512243	2	

CADILLAC-STS-V

FRONT SUSPENSION

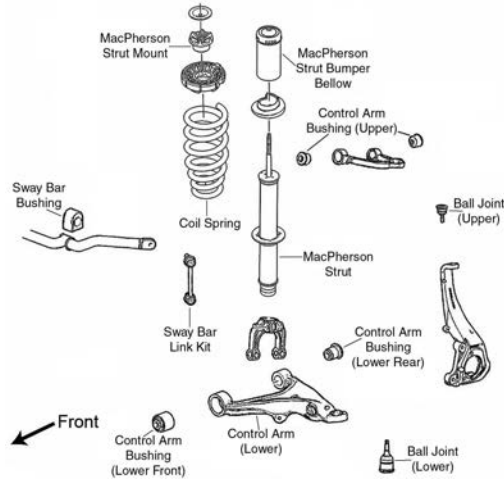

F043

Year	Model/Application	Part	P/C Qty	Figure	
Shock Mount					
2006		Upper	K160432	2	F043
Strut Bumper Bellows					
2006	(Design Allows Ease Of Installation)		K160285 ‡	2	F043
Sway Bar Bushing					
2006	35mm Sway Bar Diameter	To Frame	K201683	1	F043
Sway Bar Link					
2006	(Powdered Metal Gusher Brg. For Better Lubrication)		K750057 ‡	2	F043
Wheel Hub & Bearing Assembly					
2006	Base Model, Rear Wheel Drive		513279	2	

STEERING

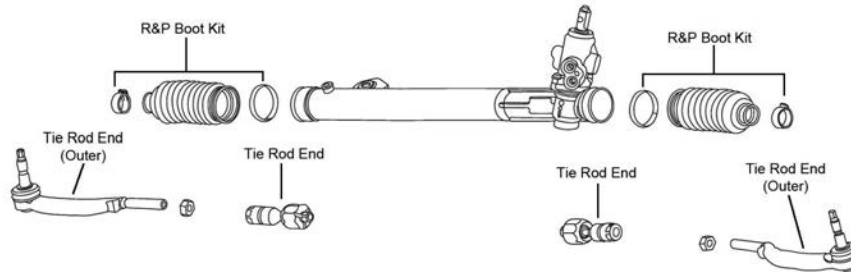

S176

Year	Model/Application	Part	P/C Qty	Figure	
Tie Rod End					
2006		Left Outer	ES80961	1	S176
		Right Outer	ES80962	1	S176
		Inner	EV80958	2	S176

REAR SUSPENSION

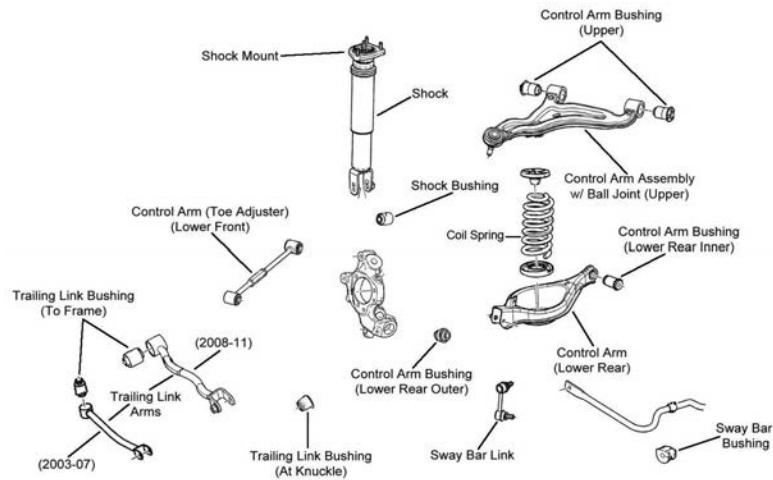

R076

Year	Model/Application	Part	P/C Qty	Figure
Control Arm with Ball Joint				
2006	(R-Series) (R-Series)	Left Upper Right Upper	RK622100 RK622101	1 1 R076 R076
Knuckle Bushing				
2006		At Shock	K200945	2 R076
Sway Bar Bushing				
2006	23.4mm Sway Bar Diameter	To Frame	K201434	1 R076
Sway Bar Link				
2006	(Powdered Metal Gusher Brg. For Better Lubrication) (Powdered Metal Gusher Brg. For Better Lubrication)	Left Right	K750071 ‡ K750072 ‡	1 1 R076 R076
Wheel Hub & Bearing Assembly				
2006	Supercharged/Intercooled		512359	2

XLR-CADILLAC

FRONT SUSPENSION

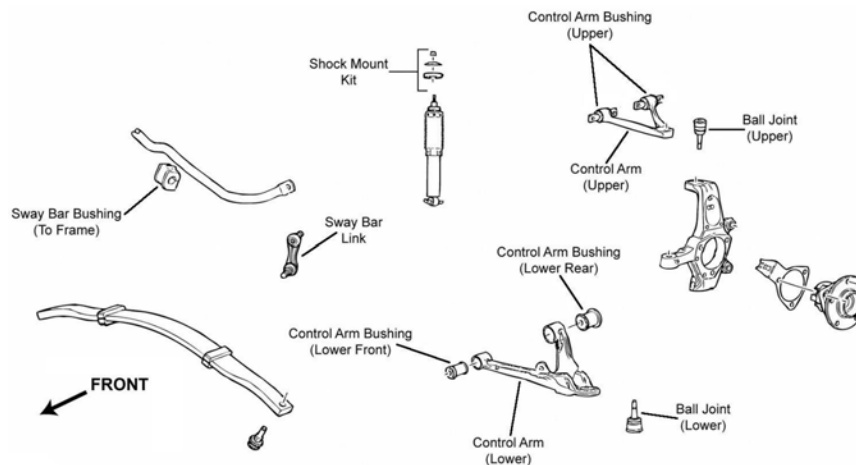

F287

Year	Model/Application	Part	P/C Qty	Figure
Ball Joint				
2006-2004	(Greaseable Socket Reduces Corrosion/Wear) (Powdered Metal Gusher Brg. For Better Lubrication)	Upper Lower	K500134 ‡ K6537 ‡	2 2 F287 F287
Control Arm				
2006-2004	(R-Series) (R-Series)	Left Upper Right Upper	RK642828 RK642827	1 1 F287 F287
Sway Bar Link				
2006-2004	Link With 2 Studs, (Full Ball Stud Provides 360 Degrees Of Smooth Rotation)		K750136 ‡	2 F287

CADILLAC-XLR (Cont.)

FRONT SUSPENSION (Cont.)

Year	Model/Application	Part	P/C Qty	Figure
Wheel Hub & Bearing Assembly				
2006-2004		513139	2	

STEERING

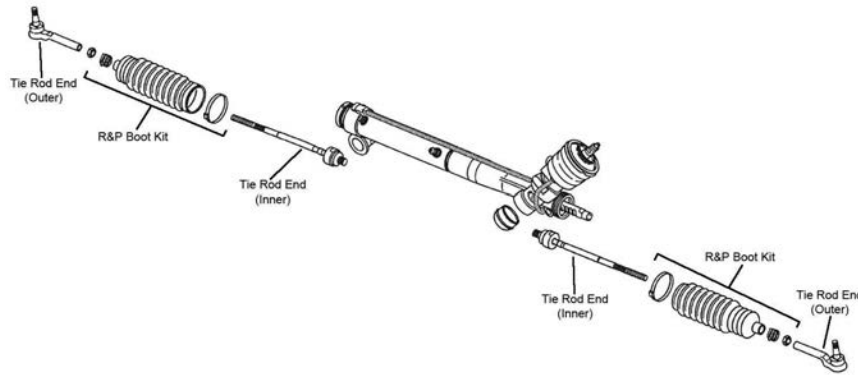

S064

Year	Model/Application	Part	P/C Qty	Figure	
Tie Rod End					
2006-2004	(Powdered Metal Gusher Brg. For Better Lubrication) (Full Ball Stud Provides 360 Degrees Of Smooth Rotation)	Outer Inner	ES2231RL ‡ EV343 ‡	2 2	S064 S064

REAR SUSPENSION

Year	Model/Application	Part	P/C Qty	Figure
Sway Bar Link				
2006-2004	Link With 2 Studs, (Full Ball Stud Provides 360 Degrees Of Smooth Rotation)	K750136 ‡	2	
Wheel Hub & Bearing Assembly				
2006-2004		512153	2	

CADILLAC-XLR-V

FRONT SUSPENSION

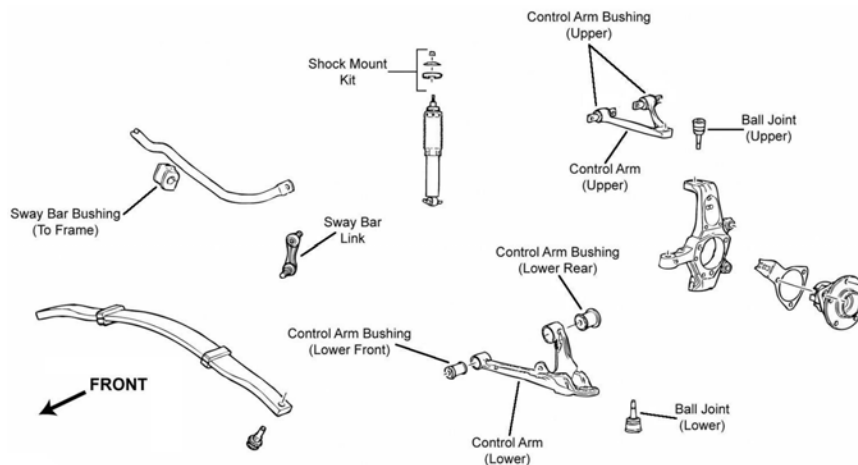

F287

Year	Model/Application	Part	P/C Qty	Figure	
Ball Joint					
2006	(Greaseable Socket Reduces Corrosion/Wear) (Powdered Metal Gusher Brg. For Better Lubrication)	Upper Lower	K500134 ‡ K6537 ‡	2 2	F287 F287
Control Arm					
2006	(R-Series) (R-Series)	Left Upper Right Upper	RK642828 RK642827	1 1	F287 F287
Sway Bar Link					
2006	Link With 2 Studs, (Full Ball Stud Provides 360 Degrees Of Smooth Rotation)	K750136 ‡	2	F287	

FRONT SUSPENSION (Cont.)					
Year	Model/Application	Part	P/C Qty	Figure	
Wheel Hub & Bearing Assembly					
2006		513139	2		
STEERING					
S064					
Year	Model/Application	Part	P/C Qty	Figure	
Tie Rod End					
2006	(Powdered Metal Gusher Brg. For Better Lubrication) (Full Ball Stud Provides 360 Degrees Of Smooth Rotation)	Outer Inner	ES2231RL ‡ EV343 ‡	2 2	S064 S064
REAR SUSPENSION					
Year	Model/Application	Part	P/C Qty	Figure	
Sway Bar Link					
2006	Link With 2 Studs, (Full Ball Stud Provides 360 Degrees Of Smooth Rotation)	K750136 ‡	2		
Wheel Hub & Bearing Assembly					
2006		512153	2		

Aveo-CHEVROLET

FRONT SUSPENSION					
F257					
Year	Model/Application	Part	P/C Qty	Figure	
Ball Joint					
2006-2004		Lower	K500034	2	F257
Control Arm Bushing					
2006-2004	(Durable Socket Design Eases Installation) (Durable Socket Design Eases Installation, Vertical Mount, New Part - Pending Availability)	Lower Rear	K200854 ‡	2	F257
	(Design Allows Ease Of Installation)	Lower Rear	K201716 ‡	2	F257
		Lower Front	K200853 ‡	2	F257
		Lower Front Inner	K200937	2	F257

CHEVROLET-Aveo (Cont.)

FRONT SUSPENSION (Cont.)

Year	Model/Application	Part	P/C Qty	Figure
Control Arm with Ball Joint				
2006-2004	(Contains Bushings, R-Series) (Premium Bushings For Durability) (R-Series)	Left Lower Right Lower Right Lower	RK620164 CK620165 ‡ RK620165	1 1 1 F257 F257 F257
Strut Bumper Bellows				
2006-2004	(Replacement Type, Contains Bumper)	K90460	2	F257
Strut Mount				
2006-2004	(Contains Bearing)	K80907	2	F257
Sway Bar Bushing				
2006-2004		To Frame K201359	1	F257
Sway Bar Link				
2006-2004	(Full Ball Stud Provides 360 Degrees Of Smooth Rotation)	K80502 ‡	2	F257

STEERING

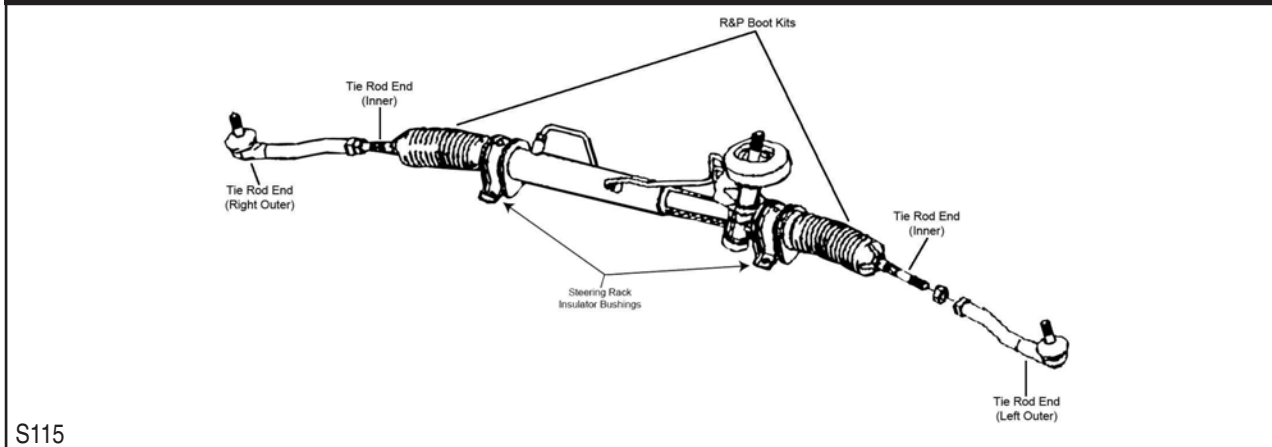

Year	Model/Application	Part	P/C Qty	Figure
Tie Rod End				
2006-2004	(Design Allows Ease Of Installation)	Left Outer Right Outer Inner	ES800033 ES800034 EV800577 ‡	1 1 2 S115 S115 S115

REAR SUSPENSION

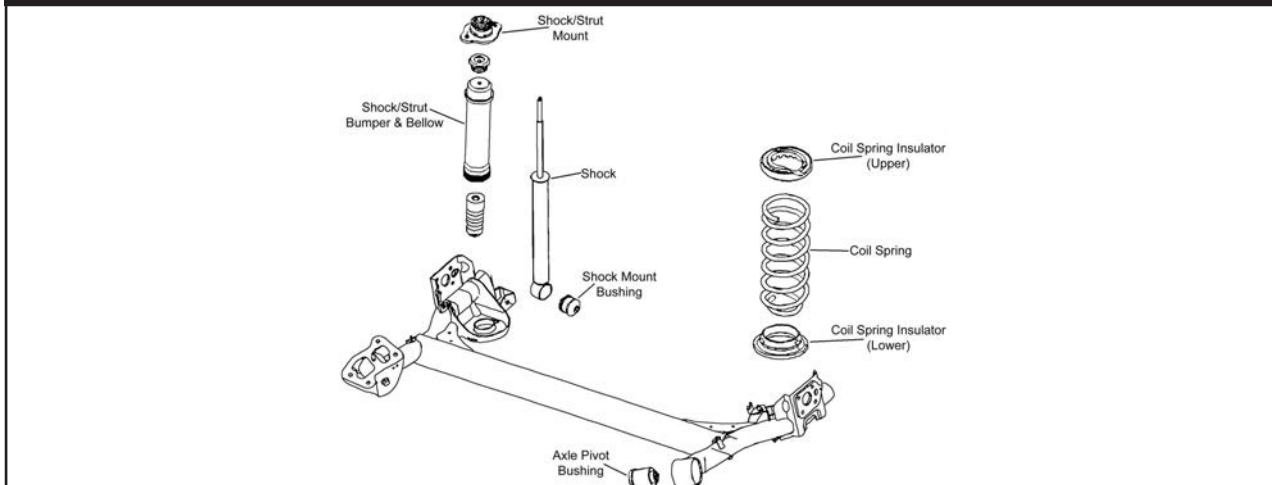

Year	Model/Application	Part	P/C Qty	Figure
Shock Mount				
2006-2004		K80908	2	R130
Strut Bumper Bellows				
2006-2004	(Replacement Type, Contains Bumper)	K90466	2	R130

REAR SUSPENSION (Cont.)

Year	Model/Application	Part	P/C Qty	Figure
Wheel Hub & Bearing Assembly				
2006-2004	4 Wheel ABS Non ABS	541009 541010	2 2	

Aveo 5-CHEVROLET

FRONT SUSPENSION

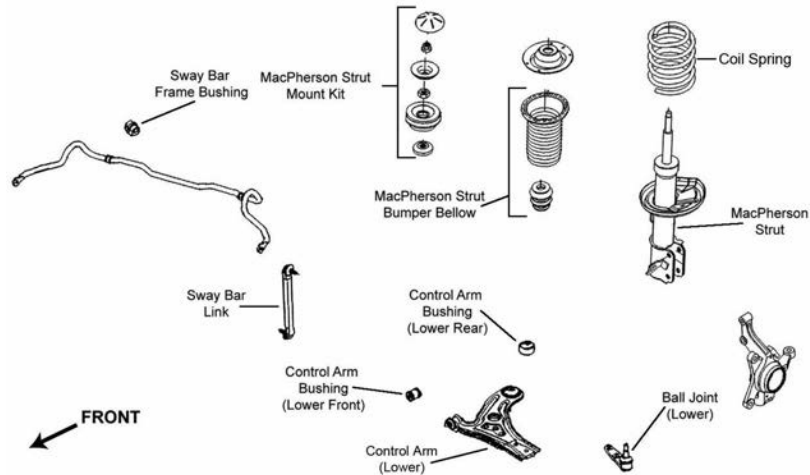

F257

Year	Model/Application	Part	P/C Qty	Figure
Ball Joint				
2006-2004		Lower	K500034	2 F257
Control Arm Bushing				
2005-2004	(Durable Socket Design Eases Installation) (Durable Socket Design Eases Installation, Vertical Mount, New Part - Pending Availability) (Design Allows Ease Of Installation)	Lower Rear Lower Rear Lower Front Lower Front Inner	K200854 ‡ K201716 ‡ K200853 ‡ K200937	2 F257 2 F257 2 F257 2 F257
Control Arm with Ball Joint				
2006-2004	(Contains Bushings, R-Series) (Premium Bushings For Durability) (R-Series)	Left Lower Right Lower Right Lower	RK620164 CK620165 ‡ RK620165	1 F257 1 F257 1 F257
Strut Bumper Bellows				
2006-2004	(Replacement Type, Contains Bumper)		K90460	2 F257
Strut Mount				
2006-2004	(Contains Bearing)		K80907	2 F257
Sway Bar Bushing				
2006-2004		To Frame	K201359	1 F257
Sway Bar Link				
2006-2004	(Full Ball Stud Provides 360 Degrees Of Smooth Rotation)		K80502 ‡	2 F257

CHEVROLET-Aveo 5 (Cont.)

STEERING

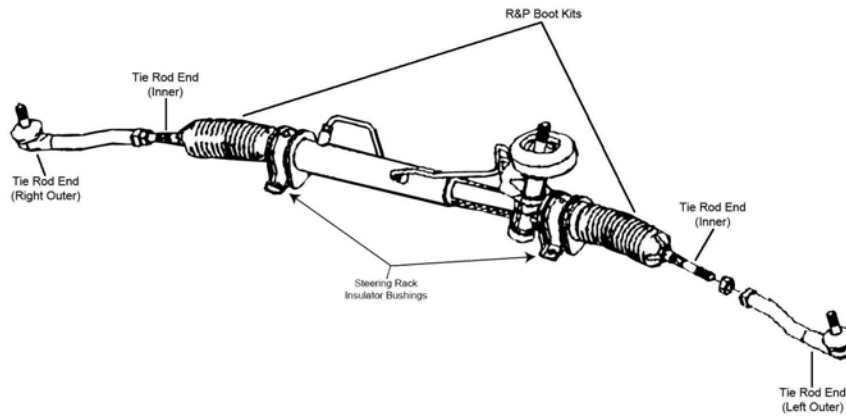

S115

Year	Model/Application	Part	P/C Qty	Figure
Tie Rod End				
2006-2004		Left Outer	1	S115
		Right Outer	1	S115
	(Design Allows Ease Of Installation)	Inner	2	S115

REAR SUSPENSION

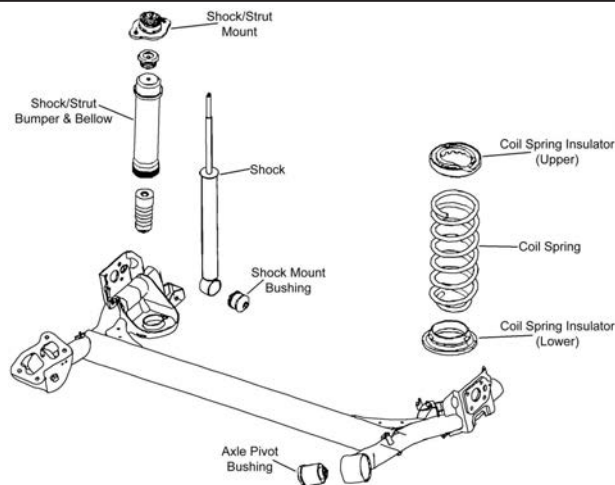

R130

Year	Model/Application	Part	P/C Qty	Figure
Shock Mount				
2006-2004		K80908	2	R130
Strut Bumper Bellows				
2006-2004	(Replacement Type, Contains Bumper)	K90466	2	R130
Wheel Hub & Bearing Assembly				
2005-2004	4 Wheel ABS	541009	2	
	Non ABS	541010	2	

FRONT SUSPENSION

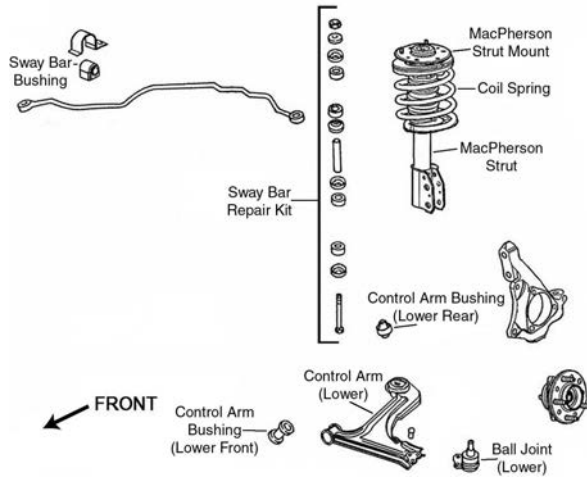

F061

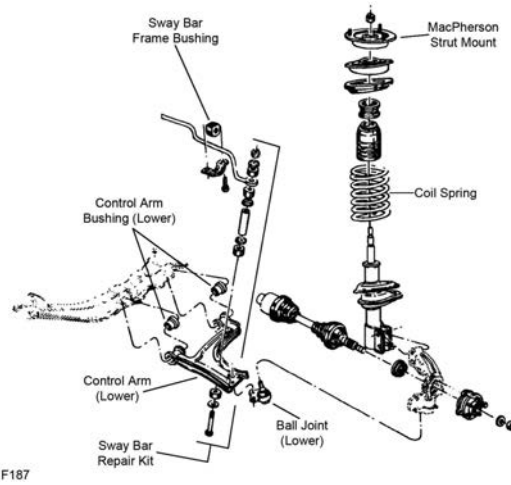

F187

Year	Model/Application	Part	P/C Qty	Figure
Ball Joint				
1996-1994	(Powdered Metal Gusher Brg. For Better Lubrication)	Lower	K5273 ‡	2 F061
1993-1991	(Powdered Metal Gusher Brg. For Better Lubrication)	Lower	K5273 ‡	2 F187
Control Arm Bushing				
1996-1994	(Durable Socket Design Eases Installation, Vertical Mount)	Lower Rear Lower Front	K200789 ‡ K6284	2 F061 1 F061
1993-1991		Lower Front	K6284	1 F187
Control Arm Bushing Set				
1996-1994	(Contains Front And Rear Bushings)	Lower	K6620	2 F061
1993-1991	(Contains Front And Rear Bushings)	Lower	K6351	2 F187
Control Arm with Ball Joint				
1996-1994	FE3 Sport Suspension, (Contains Bushing, Powdered Metal Gusher Brg. For Better Lubrication)	Left Lower	CK620253 ‡	1 F061
	FE3 Sport Suspension, (R-Series)	Left Lower	RK620253	1 F061
	FE3 Sport Suspension, (Contains Bushing, Powdered Metal Gusher Brg. For Better Lubrication)	Right Lower	CK620254 ‡	1 F061
	FE3 Sport Suspension, (R-Series)	Right Lower	RK620297	1 F061
1993-1991	(Contains Bushings)	Left Lower	CK620662 ‡	1 F187
	(R-Series)	Left Lower	RK620662	1 F187
	(Contains Bushings)	Right Lower	CK620663 ‡	1 F187
	(R-Series)	Right Lower	RK620663	1 F187
Strut Bearing				
1996-1994		Upper	K6436	2 F061
1993-1992		Upper	K6436	2 F187
Strut Bumper Bellows				
1996-1994	(OE Material For Strut Performance And Longevity, Contains Bumper)		K90462 ‡	2 F061

CHEVROLET-Beretta (Cont.)

FRONT SUSPENSION (Cont.)

Year	Model/Application	Part	P/C Qty	Figure
Strut Bumper Bellows				
1993-1992	(OE Material For Strut Performance And Longevity, Contains Bumper)	K90462 ‡	2	F187
1991	(Contains Bumper)	K90463	2	F187
Strut Mount				
1996-1994	(Contains Bearing)	K6442	2	F061
1993-1992	(Contains Bearing)	K6442	2	F187
1991	(Contains Bearing)	K6561	2	F187
Strut Spring Seat				
1996-1995	(Contains Isolators)	Upper K6635	2	F061
1996-1994		Lower K5346	2	F061
1994	(Contains Isolators)	Upper K6637	2	F061
1993-1992	(Contains Isolators)	Upper K6637	2	F187
1993-1991		Lower K5346	2	F187
1991	(Contains Isolators)	Upper K6634	2	F187
Sway Bar Bushing				
1996-1994	22mm Sway Bar Diameter	To Frame K6397	1	F061
	24mm Sway Bar Diameter	To Frame K6398	1	F061
	26mm Sway Bar Diameter	To Frame K6399	1	F061
	28mm Sway Bar Diameter	To Frame K6400	1	F061
	30mm Sway Bar Diameter	To Frame K6401	1	F061
1993-1991	22mm Sway Bar Diameter	To Frame K6397	1	F187
	24mm Sway Bar Diameter	To Frame K6398	1	F187
	26mm Sway Bar Diameter	To Frame K6399	1	F187
	28mm Sway Bar Diameter	To Frame K6400	1	F187
	30mm Sway Bar Diameter	To Frame K6401	1	F187
Sway Bar Link				
1991	FE7 Heavy Duty Suspension	K750730	2	F187
Sway Bar Repair Kit				
1996-1994	(Heavy Duty Design) (Includes Polyurethane Bushings And Solid Metal Sleeve For Enhanced Performance. Barrel Nut Allows For Easier Installation.) (Standard Design)	K6630 ‡	2	F061
		K700532 ‡	2	F061
		K5252	2	F061
1993-1991	(Heavy Duty Design) (Includes Polyurethane Bushings And Solid Metal Sleeve For Enhanced Performance. Barrel Nut Allows For Easier Installation.) (Standard Design)	K6630 ‡	2	F187
		K700532 ‡	2	F187
		K5252	2	F187
Wheel Hub & Bearing Assembly				
1996-1991		513017-K	2	

STEERING

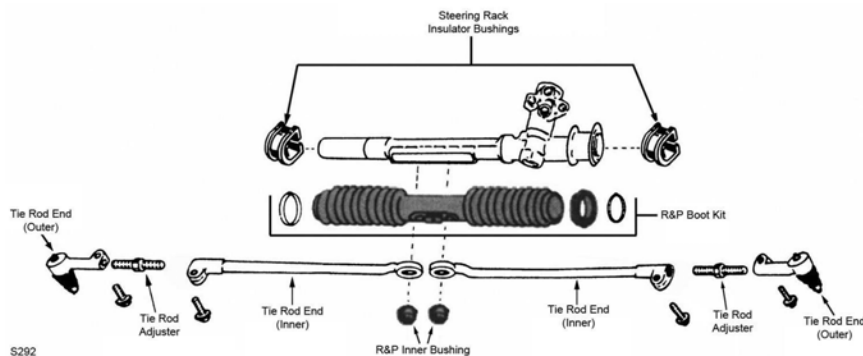

S292

Year	Model/Application	Part	P/C Qty	Figure
Rack & Pinion Boot Kit				
1996-1991		Center K6338	1	S292
Steering Rack Insulator Bushing				
1996-1991	(Contains Left And Right Bushings)	K6337	1	S292
Tie Rod Adjuster				
1996-1991	(Fluted Design Avoids Corrosion)	ES3088S ‡	2	S292
Tie Rod Adjusting Sleeve				
1996-1991	(OEM Type)	ES3088SP	2	S292

STEERING (Cont.)

Year	Model/Application	Part	P/C Qty	Figure	
Tie Rod End					
1996-1991	(Powdered Metal Gusher Brg. For Better Lubrication) (Powdered Metal Gusher Brg. For Better Lubrication) (Design Allows Ease Of Installation) (Design Allows Ease Of Installation)	Left Outer Right Outer Left Inner Right Inner	ES2217R ‡ ES2216R ‡ ES3371 ‡ ES3372 ‡	1 1 1 1	S292 S292 S292 S292
Tie Rod End Bushing Kit					
1996-1991	(2 Piece Design, Bolts And Washers Not Included, Design Allows Ease Of Installation) (2 Piece Design, Contains Lock Plate, Bolts, And Washers, Design Allows Ease Of Installation) (Standard Design, 1 Piece Design)	Inner Inner Inner	K6531 ‡ K6677 ‡ EV119	1 1 1	S292 S292 S292

REAR SUSPENSION

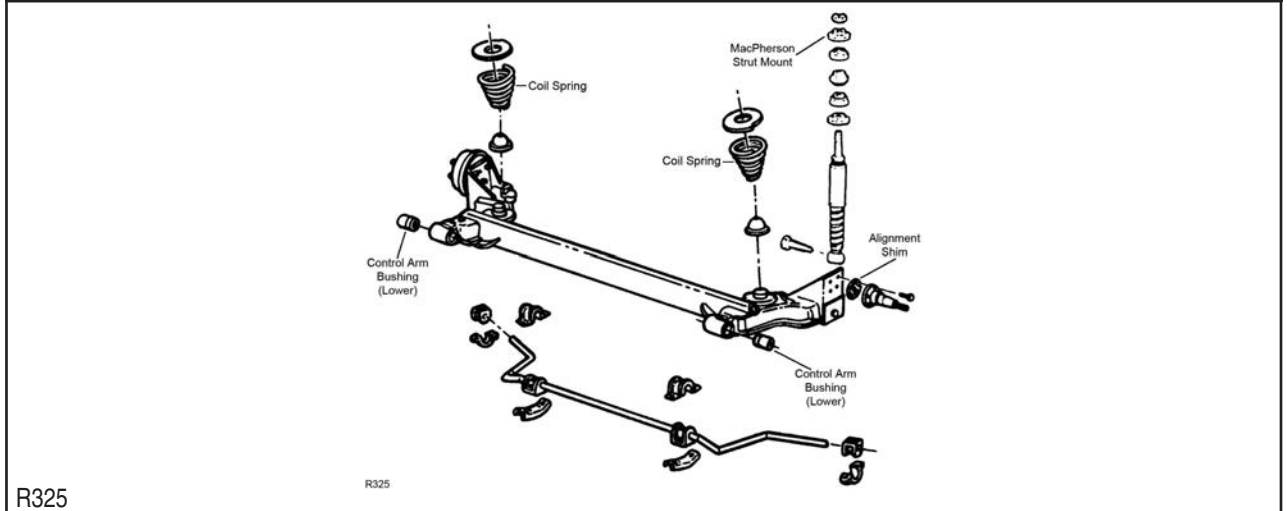

Year	Model/Application	Part	P/C Qty	Figure	
Control Arm Bushing					
1996-1991		Axle Arm	K6288	2	R325
Shock Mount					
1996-1991			K6353	2	R325
Wheel Hub & Bearing Assembly					
1996-1992			512001	2	
1991			513012	2	

FRONT SUSPENSION

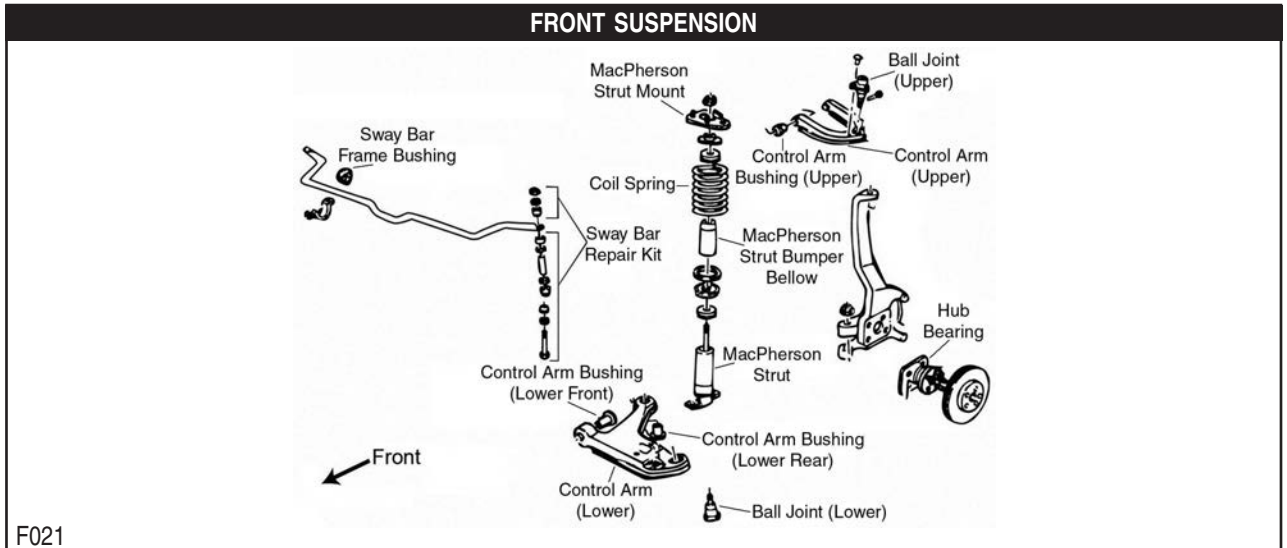

F021

CHEVROLET-Camaro (Cont.)

FRONT SUSPENSION (Cont.)

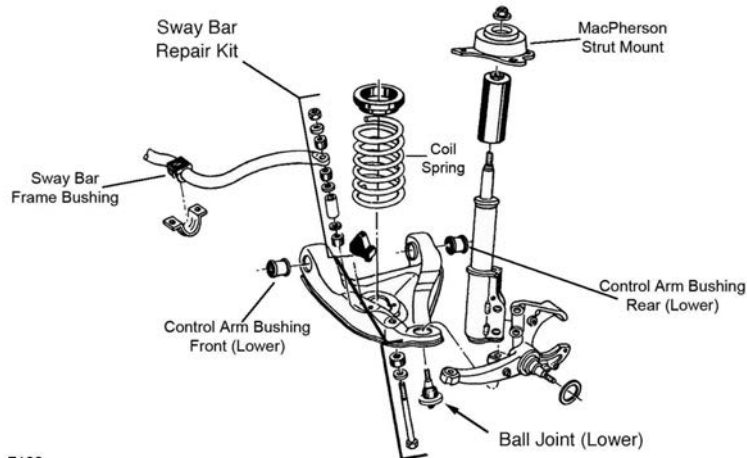

F190

F190

Year	Model/Application	Part	P/C Qty	Figure
Ball Joint				
2002-1993	(Powdered Metal Gusher Brg. For Better Lubrication)	Upper	K6462 ‡	2 F021
	(Powdered Metal Gusher Brg. For Better Lubrication)	Lower	K6145T ‡	2 F021
1992-1991	(Powdered Metal Gusher Brg. For Better Lubrication)	Lower	K6145T ‡	2 F190
Control Arm Bushing				
2002-1993	(Contains Front And Rear Bushings)	Upper	K6689	2 F021
	(Durable Socket Design Eases Installation, Vertical Mount)	Lower Rear	K200790 ‡	2 F021
Control Arm Bushing Set				
2002-1993	(Contains Front And Rear Bushings)	Lower	K6490	2 F021
1992-1991	(Contains Front And Rear Bushings)	Lower	K6253	2 F190
Strut Bumper Bellows				
2002-1993	(OE Material For Strut Performance And Longevity, Contains Bumper)		K90462 ‡	2 F021
Strut Mount				
2002-1993	(Bearing Not Included)	Left	K6516	1 F021
	(Bearing Not Included)	Right	K6517	1 F021
1992-1991	(Contains Bearing)	Left	K6414	1 F190
	(Contains Bearing)	Right	K6412	1 F190
Strut Spring Seat				
2002-1993	(Contains Spring Pan)	Lower	K80927	2 F021
Sway Bar Bushing				
2002-1993	1" Sway Bar Diameter, Except Tabs On Mounting Clamps	To Frame	K6451	1 F021
	1-1/16" Sway Bar Diameter, Except Tabs On Mounting Clamps	To Frame	K5288	1 F021
	1-1/8" Sway Bar Diameter, Except Tabs On Mounting Clamps	To Frame	K6453	1 F021
	1-3/16" Sway Bar Diameter, Except Tabs On Mounting Clamps	To Frame	K5248	1 F021
	30mm Sway Bar Diameter	To Frame	K6671	1 F021
	32mm Sway Bar Diameter	To Frame	K6672	1 F021
	33mm Sway Bar Diameter, Except Tabs On Mounting Clamps	To Frame	K6457	1 F021
	36mm Sway Bar Diameter, Except Tabs On Mounting Clamps	To Frame	K6459	1 F021
1992-1991	1" Sway Bar Diameter, Except Tabs On Mounting Clamps	To Frame	K6451	1 F190
	1-1/16" Sway Bar Diameter, Except Tabs On Mounting Clamps	To Frame	K5288	1 F190
	1-1/4" Sway Bar Diameter, (Split Design For Easier Installation)	To Frame	K6455 ‡	1 F190
	1-1/8" Sway Bar Diameter, Except Tabs On Mounting Clamps	To Frame	K6453	1 F190
	1-3/16" Sway Bar Diameter, Except Tabs On Mounting Clamps	To Frame	K5248	1 F190
	33mm Sway Bar Diameter, Except Tabs On Mounting Clamps	To Frame	K6457	1 F190
	36mm Sway Bar Diameter, Except Tabs On Mounting Clamps	To Frame	K6459	1 F190
Sway Bar Repair Kit				
2002-1993	(Heavy Duty Design)		K6630 ‡	2 F021
	(Includes Polyurethane Bushings And Solid Metal Sleeve For Enhanced Performance. Barrel Nut Allows For Easier Installation.)		K700532 ‡	2 F021
	(Standard Design)		K5252	2 F021
1992-1991	(Heavy Duty Design)		K6630 ‡	2 F190
	(Includes Polyurethane Bushings And Solid Metal Sleeve For Enhanced Performance. Barrel Nut Allows For Easier Installation.)		K700532 ‡	2 F190
	(Standard Design)		K5252	2 F190
Wheel Hub & Bearing Assembly				
2002-1993			513090	2

STEERING

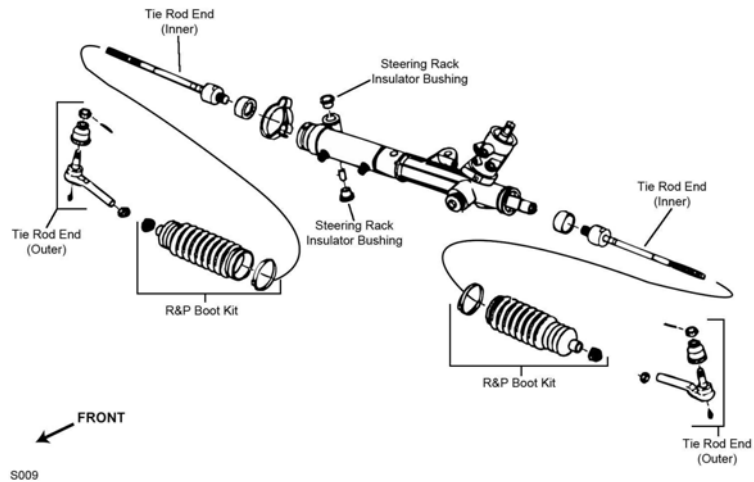

S009

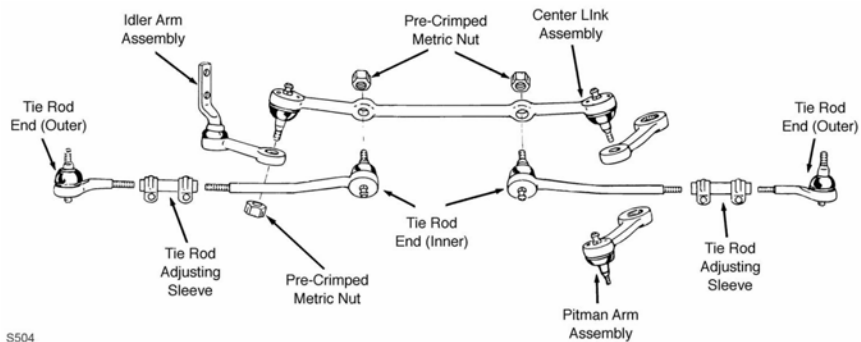

S504

Year	Model/Application	Part	P/C Qty	Figure
Center Link				
1992-1991	(Powdered Metal Gusher Brg. For Better Lubrication)	DS1049 ‡	1	S504
Idler Arm				
1992-1991	(Powdered Metal Gusher Brg. For Better Lubrication)	K6249 ‡	1	S504
Rack & Pinion Boot Kit				
2002-1993	Firm Ride And Handling Suspension	K6472	2	S009
Steering Rack Insulator Bushing				
2002-1993		K6349	1	S009
Tie Rod Adjusting Sleeve				
1992-1991		ES2032S	2	S504
Tie Rod End				
2002-1993	(Powdered Metal Gusher Brg. For Better Lubrication) (Full Ball Stud Provides 360 Degrees Of Smooth Rotation)	Outer ES3238RL ‡ Inner EV260 ‡	2 2	S009 S009
1992-1991	(Powdered Metal Gusher Brg. For Better Lubrication) (Powdered Metal Gusher Brg. For Better Lubrication)	Outer ES2226RL ‡ Inner ES2227RL ‡	2 2	S504 S504

CHEVROLET-Camaro (Cont.)

REAR SUSPENSION

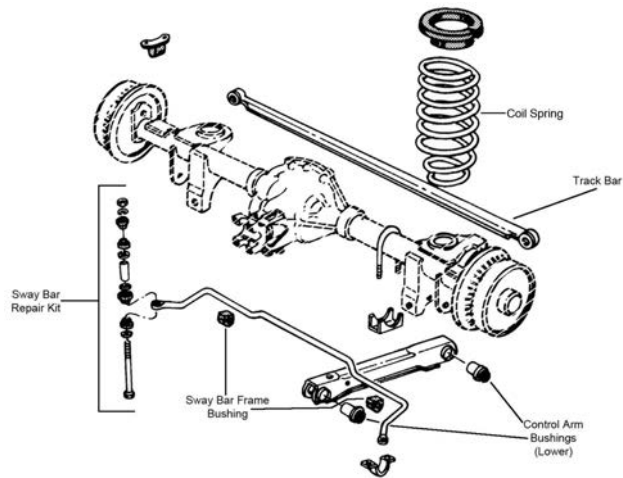

R336

Year	Model/Application	Part	P/C Qty	Figure	
Control Arm Bushing					
2002-1991	(Contains Front And Rear Bushings)	Lower	K6178	2	R336
Sway Bar Bushing					
2002-1991		To Frame	K6686	1	R336
Sway Bar Repair Kit					
2002-1993	Heavy Duty Suspension, (Standard Design)	K6217	2	R336	
	Heavy Duty Suspension, 6-1/2" Length, (Includes Polyurethane Bushings And Solid Metal Sleeve For Enhanced Performance. Barrel Nut Allows For Easier Installation.)	K700534 ‡	2	R336	
	Standard Suspension, (Heavy Duty Design)	K6630 ‡	2	R336	
	Standard Suspension, (Standard Design)	K5252	2	R336	
2002-1991	(Includes Polyurethane Bushings And Solid Metal Sleeve For Enhanced Performance. Barrel Nut Allows For Easier Installation.)	K700532 ‡	2	R336	
1992-1991	(Heavy Duty Design)	K6630 ‡	2	R336	
	(Standard Design)	K5252	2	R336	
Track Bar					
2002-1991	(Contains Bushings)	K6341	1	R336	

CHEVROLET-Caprice

FRONT SUSPENSION

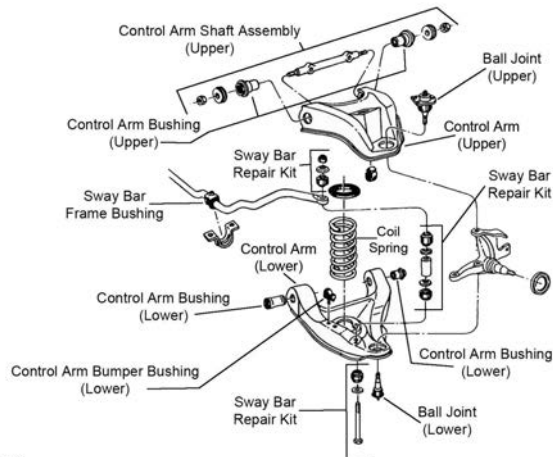

F188

F188

Year	Model/Application	Part	P/C Qty	Figure	
Ball Joint					
1996-1994	Except Police, Taxi Or Public Service Vehicle, 9/16" Diameter Stud, (Powdered Metal Gusher Brg. For Better Lubrication)	Lower	K6145T ‡	2	F188
	Police, Taxi Or Public Service Vehicle, 5/8" Diameter Stud, (Powdered Metal Gusher Brg. For Better Lubrication)	Lower	K6141 ‡	2	F188

(Cont.) Caprice-CHEVROLET

FRONT SUSPENSION (Cont.)

Year	Model/Application	Part	P/C Qty	Figure
Ball Joint				
1996-1991	(Powdered Metal Gusher Brg. For Better Lubrication)	Upper	K5208 ‡	2 F188
1993-1991	(Powdered Metal Gusher Brg. For Better Lubrication)	Lower	K6145T ‡	2 F188
Control Arm Bumper Bushing				
1996-1991		Lower	K6606	2 F188
Control Arm Bushing				
1996-1991	1-5/8" Outside Diameter	Lower Rear	K5262	2 F188
		Lower Front	K3113	2 F188
Control Arm Bushing Set				
1996-1991	(Contains Front And Rear Bushings)	Upper	K6409 ‡	1 F188
	(Contains Front And Rear Bushings, Standard Design)	Upper	K6198	1 F188
	Standard Suspension, (Contains Front And Rear Bushings)	Lower	K6109	2 F188
Control Arm Shaft Assembly				
1996-1991	(Provides Additional Positive(+) Camber Adjustment, Offset Shaft Kit, Design Allows Ease Of Installation)	Upper	K6210 ‡	2 F188
Control Arm with Ball Joint				
1996-1994	Except Police, Taxi Or Public Service Vehicle, (Contains Bushing, Powdered Metal Gusher Brg. For Better Lubrication)	Left Lower	CK620168 ‡	1 F188
	Except Police, Taxi Or Public Service Vehicle, (R-Series)	Left Lower	RK620168	1 F188
	Except Police, Taxi Or Public Service Vehicle, (Contains Bushing, Powdered Metal Gusher Brg. For Better Lubrication)	Right Lower	CK620169 ‡	1 F188
	Except Police, Taxi Or Public Service Vehicle, (R-Series)	Right Lower	RK620169	1 F188
1996-1991	(Contains Bushing, Powdered Metal Gusher Brg. For Better Lubrication)	Left Upper	CK620158 ‡	1 F188
	(R-Series)	Left Upper	RK620158	1 F188
	(Contains Bushing, Powdered Metal Gusher Brg. For Better Lubrication)	Right Upper	CK620159 ‡	1 F188
	(R-Series)	Right Upper	RK620159	1 F188
1993-1991	(Contains Bushing, Powdered Metal Gusher Brg. For Better Lubrication)	Left Lower	CK620168 ‡	1 F188
	(R-Series)	Left Lower	RK620168	1 F188
	(Contains Bushing, Powdered Metal Gusher Brg. For Better Lubrication)	Right Lower	CK620169 ‡	1 F188
	(R-Series)	Right Lower	RK620169	1 F188
Sway Bar Bushing				
1996-1991	1" Sway Bar Diameter	To Frame	K6451	1 F188
	1-1/16" Sway Bar Diameter	To Frame	K5288	1 F188
	1-1/4" Sway Bar Diameter, (Split Design For Easier Installation)	To Frame	K6455 ‡	1 F188
	1-1/8" Sway Bar Diameter	To Frame	K6453	1 F188
	1-3/16" Sway Bar Diameter	To Frame	K5248	1 F188
Sway Bar Repair Kit				
1996-1991	(Heavy Duty Design)		K6630 ‡	2 F188
	(Includes Polyurethane Bushings And Solid Metal Sleeve For Enhanced Performance. Barrel Nut Allows For Easier Installation.)		K700532 ‡	2 F188
	(Standard Design)		K5252	2 F188

STEERING

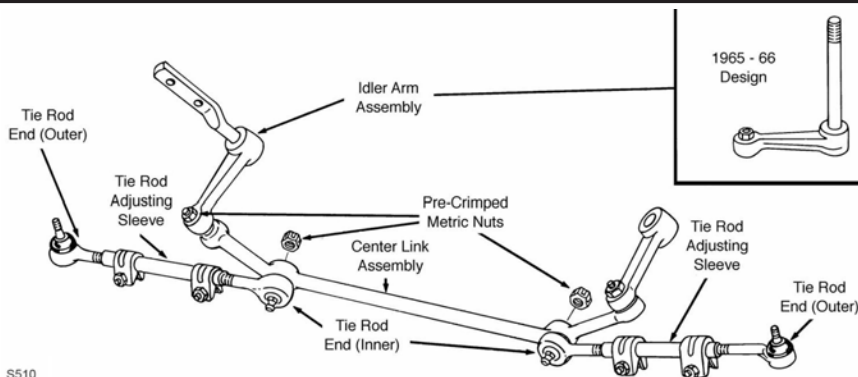

S510

Year	Model/Application	Part	P/C Qty	Figure
Center Link				
1996-1991	(Contains New Pre-Crimped Metric Nuts, Greaseable Socket Reduces Corrosion/Wear)		DS899 ‡	1 S510
Idler Arm				
1996-1991	(Powdered Metal Gusher Brg. For Better Lubrication)		K6187T ‡	1 S510
Tie Rod Adjusting Sleeve				
1996-1991			ES2004S	2 S510

CHEVROLET-Caprice (Cont.)

STEERING (Cont.)

Year	Model/Application	Part	P/C Qty	Figure
Tie Rod End				
1996-1991	(Powdered Metal Gusher Brg. For Better Lubrication)	Outer	ES2019RLT ‡	2
	(Powdered Metal Gusher Brg. For Better Lubrication)	Inner	ES2020RLT ‡	2

REAR SUSPENSION

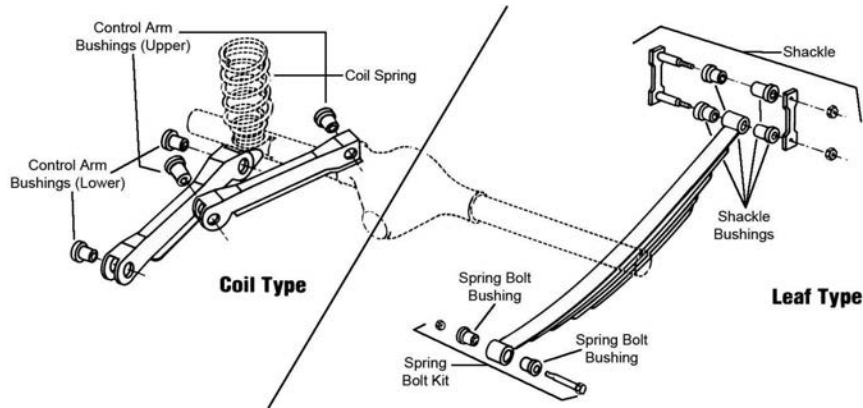

R310

Year	Model/Application	Part	P/C Qty	Figure
Control Arm Bushing				
1996-1991		Upper	K6111	2
Control Arm Bushing Set				
1996-1991	(Contains Front And Rear Bushings)	Lower	K6116	2

CHEVROLET-Cavalier

FRONT SUSPENSION

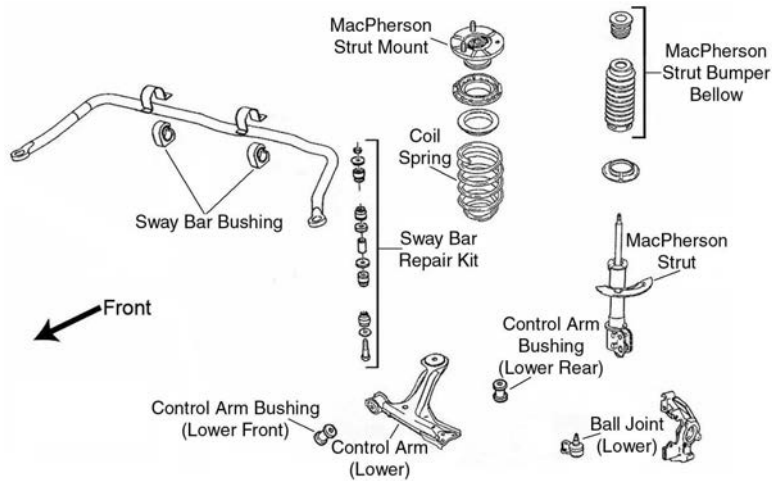

F050

FRONT SUSPENSION (Cont.)

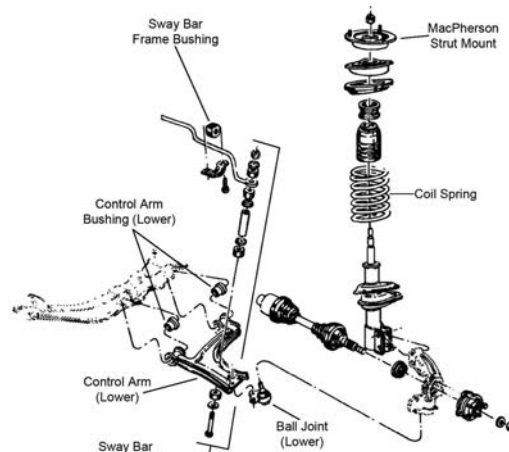

F187

F187

Year	Model/Application	Part	P/C Qty	Figure
Ball Joint				
2005-1995	(Powdered Metal Gusher Brg. For Better Lubrication)	Lower	K5273 ‡	2 F050
1994-1991	(Powdered Metal Gusher Brg. For Better Lubrication)	Lower	K5273 ‡	2 F187
Control Arm Bushing				
2005-1995	(Durable Socket Design Eases Installation, Vertical Mount) (For Use On Steel Control Arms, Vertical Mount)	Lower Rear	K200792 ‡	2 F050
		Lower Rear	K6698 ‡	2 F050
1994-1991	1.65"/42mm Outside Diameter	Lower Front	K6284	1 F187
Control Arm Bushing Set				
2005-1995	(Contains Front And Rear Bushings, Contains Front And Rear Bushings)	Lower	K6578	2 F050
1994-1991	(Contains Front And Rear Bushings)	Lower	K6351	2 F187
Control Arm with Ball Joint				
2005-1995	FE0 Or FE1 Suspension, (Contains Bushings, Powdered Metal Gusher Brg. For Better Lubrication)	Left Lower	CK620271 ‡	1 F050
	FE0 Or FE1 Suspension, (R-Series)	Left Lower	RK620271	1 F050
	FE0 Or FE1 Suspension, (Contains Bushing, Powdered Metal Gusher Brg. For Better Lubrication)	Right Lower	CK620272 ‡	1 F050
	FE0 Or FE1 Suspension, (R-Series)	Right Lower	RK620272	1 F050
	FE2 Ride And Handling Suspension, (R-Series)	Left Lower	RK620466	1 F050
	FE2 Ride And Handling Suspension, (R-Series)	Right Lower	RK620465	1 F050
1994-1991	(Contains Bushings) (R-Series)	Left Lower	CK620662 ‡	1 F187
	(Contains Bushings) (R-Series)	Left Lower	RK620662	1 F187
	(Contains Bushings) (R-Series)	Right Lower	CK620663 ‡	1 F187
	(Contains Bushings) (R-Series)	Right Lower	RK620663	1 F187
Strut and Spring Assembly				
2005-2000	Except 11th Digit Of VIN is S, Mexico Built, (Coated For Corrosion Resistance, Contains Lower Mounting Hardware)		ST8554 ‡	2 F050
1999	(Rubber Mount, Coated For Corrosion Resistance, Strut, Spring & Top Mount)		ST8531 ‡	2 F050
	Except 11th Digit Of VIN is S, 2nd Design OE Rod Nut And Spacer Are One Component, Mexico Built, (Steel Mount, Coated For Corrosion Resistance, Contains Lower Mounting Hardware)		ST8554 ‡	2 F050
1998-1995	(Coated For Corrosion Resistance, Strut, Spring & Top Mount)		ST8531 ‡	2 F050
Strut Bearing				
1998-1995		Upper	K6436	2 F050
Strut Bumper Bellows				
2005-1995	(Replacement Type, Contains Bumper)		K90460	2 F050
1994-1992	(OE Material For Strut Performance And Longevity, Contains Bumper)		K90462 ‡	2 F187
1991	(Contains Bumper)		K90463	2 F187
Strut Mount				
1998-1995	(Contains Bearing)		K6442	2 F050
1994-1992	FE3 Sport Suspension, (Contains Bearing)		K6561	2 F187
1991	(Contains Bearing)		K6563	2 F187
Strut Mounting Kit				
2005-2000	(Contains Bearing, Contains Spring Seat And Spacer)		K6681	2 F050
1999	2nd Design, (Contains Bearing, Contains Spring Seat And Spacer)		K6681	2 F050

CHEVROLET-Cavalier (Cont.)

FRONT SUSPENSION (Cont.)

Year	Model/Application	Part	P/C Qty	Figure	
Strut Spring Seat					
2005-1995	(Contains Insulator) (Contains Insulator)	Upper Lower	K6707 K6706	2 2	F050 F050
1994-1991	(Contains Isolators)	Upper Lower	K6634 K5346	2 2	F187 F187
Sway Bar Bushing					
2005-1995	19mm To 20mm Sway Bar Diameter 24mm Sway Bar Diameter	To Frame To Frame	K6650 K6679	1 1	F050 F050
2002-1996	18mm Sway Bar Diameter 22mm Sway Bar Diameter, (Reduces Noise)	To Frame To Frame	K6649 K6651 ‡	1 1	F050 F050
1994-1991	22mm Sway Bar Diameter 24mm Sway Bar Diameter 26mm Sway Bar Diameter 28mm Sway Bar Diameter 30mm Sway Bar Diameter	To Frame To Frame To Frame To Frame To Frame	K6397 K6398 K6399 K6400 K6401	1 1 1 1 1	F187 F187 F187 F187 F187
Sway Bar Repair Kit					
2005-1995	(Heavy Duty Design) (Includes Polyurethane Bushings And Solid Metal Sleeve For Enhanced Performance. Barrel Nut Allows For Easier Installation.)		K6600 ‡ K700526 ‡	2 2	F050 F050
1994-1991	(Heavy Duty Design) (Includes Polyurethane Bushings And Solid Metal Sleeve For Enhanced Performance. Barrel Nut Allows For Easier Installation.) (Standard Design)		K6630 ‡ K700532 ‡ K5252	2 2 2	F187 F187 F187
Wheel Hub & Bearing Assembly					
2005-1991			513017-K	2	

STEERING

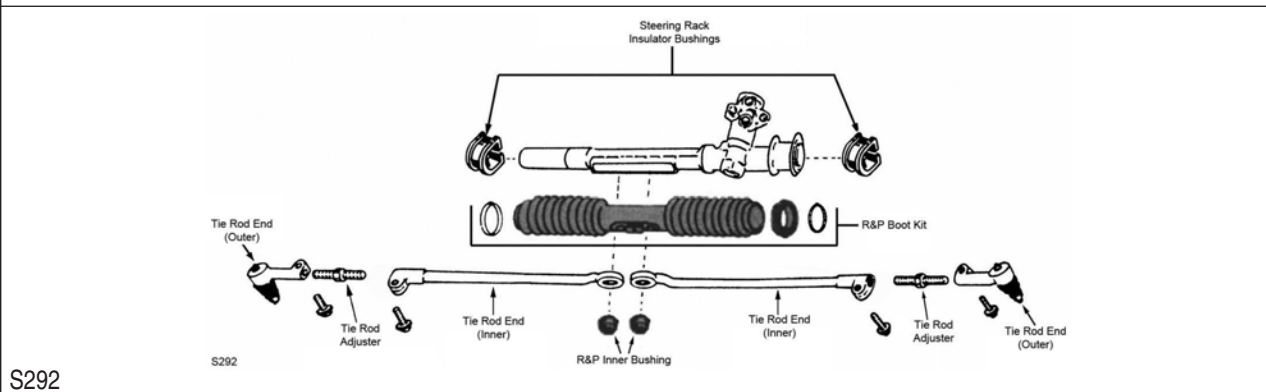
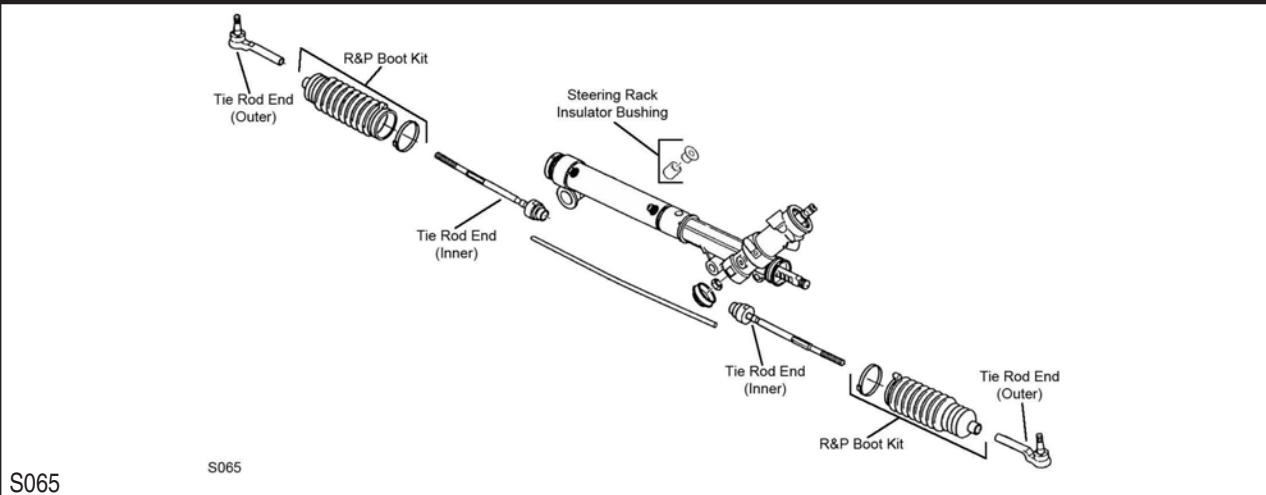

Year	Model/Application	Part	P/C Qty	Figure	
Rack & Pinion Boot Kit					
2005-1995			K6298	2	S065
1994-1991		Center	K6338	1	S292

(Cont.) Cavalier-CHEVROLET

STEERING (Cont.)					
Year	Model/Application	Part	P/C Qty	Figure	
Steering Rack Insulator Bushing					
2005-1995		K6349	1	S065	
1994-1991	Power Steering, (Contains Left And Right Bushings)	K6337	1	S292	
Tie Rod Adjuster					
1994-1991	(Fluted Design Avoids Corrosion)	ES3088S ‡	2	S292	
Tie Rod Adjusting Sleeve					
1994-1991	(OEM Type)	ES3088SP	2	S292	
Tie Rod End					
2005-1995	(Powdered Metal Gusher Brg. For Better Lubrication) (Full Ball Stud Provides 360 Degrees Of Smooth Rotation)	Outer	ES3374RL ‡	2	S065
		Inner	EV116 ‡	2	S065
1994-1991	(Powdered Metal Gusher Brg. For Better Lubrication) (Powdered Metal Gusher Brg. For Better Lubrication) (Design Allows Ease Of Installation) (Design Allows Ease Of Installation)	Left Outer	ES2217R ‡	1	S292
		Right Outer	ES2216R ‡	1	S292
		Left Inner	ES3371 ‡	1	S292
		Right Inner	ES3372 ‡	1	S292
Tie Rod End Bushing Kit					
1994-1991	(2 Piece Design, Bolts And Washers Not Included, Design Allows Ease Of Installation) (2 Piece Design, Contains Lock Plate, Bolts, And Washers, Design Allows Ease Of Installation) (Standard Design, 1 Piece Design)	Inner	K6531 ‡	1	S292
		Inner	K6677 ‡	1	S292
		Inner	EV119	1	S292
REAR SUSPENSION					
R325					
Year	Model/Application	Part	P/C Qty	Figure	
Control Arm Bushing					
2005-2003		Lower	K6288	2	
2002-1995	1.888" Outside Diameter	Lower	K6288	2	
1994-1991	1.888" Outside Diameter	Lower	K6288	2	R325
Shock Mount					
1994-1991			K6353	2	R325
Strut and Spring Assembly					
2005-1995	(Coated For Corrosion Resistance, Contains Lower Mounting Hardware)		ST8530 ‡	2	
Strut Bumper Bellows					
2005-1995	(Replacement Type, Contains Bumper)		K90460	2	
Strut Mount					
2005-1995			K6518	2	
Wheel Hub & Bearing Assembly					
2005-2003	4 Wheel ABS Non ABS		512001 513012	2 2	
2002-1992			512001	2	
1991			513012	2	

CHEVROLET-Classic

FRONT SUSPENSION

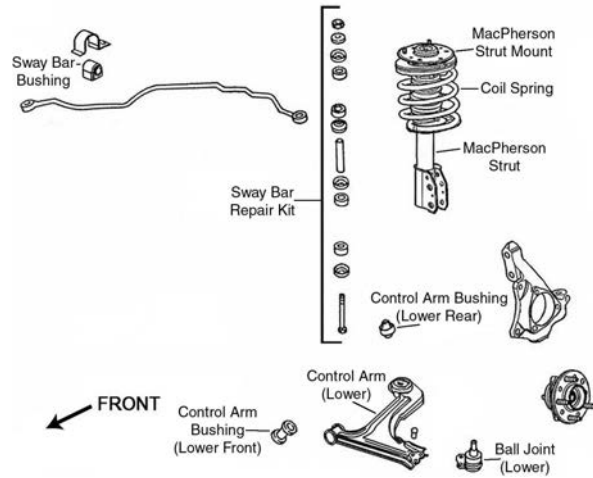

F061

Year	Model/Application	Part	P/C Qty	Figure
Ball Joint				
2005-2004	(Powdered Metal Gusher Brg. For Better Lubrication)	Lower	K6527 ‡	2 F061
Control Arm Bushing				
2005	(Durable Socket Design Eases Installation, Vertical Mount)	Lower Rear	K200792 ‡	2 F061
2005-2004	(For Use On Steel Control Arms, Vertical Mount)	Lower Rear	K6698 ‡	2 F061
Control Arm Bushing Set				
2005-2004	(Contains Front And Rear Bushings, Contains Front And Rear Bushings)	Lower	K6578	2 F061
Control Arm with Ball Joint				
2005-2004	(Contains Bushing, Powdered Metal Gusher Brg. For Better Lubrication) (R-Series)	Left Lower	CK80446 ‡	1 F061
	(Contains Bushing, Powdered Metal Gusher Brg. For Better Lubrication) (R-Series)	Left Lower	RK80446	1 F061
		Right Lower	CK80428 ‡	1 F061
		Right Lower	RK80428	1 F061
Strut and Spring Assembly				
2005-2004	(Coated For Corrosion Resistance, Contains Lower Mounting Hardware)		ST8550 ‡	2 F061
Strut Bumper Bellows				
2005-2004	(Contains Bumper)		K90463	2 F061
Strut Mount				
2005-2004	(Contains Bearing And Spring Seat)		K6520	2 F061
Strut Spring Seat				
2005-2004		Upper	K6725	2 F061
		Lower	K6708	2 F061
Sway Bar Bushing				
2005-2004	18mm Sway Bar Diameter	To Frame	K6649	1 F061
	19mm To 20mm Sway Bar Diameter	To Frame	K6650	1 F061
	22mm Sway Bar Diameter, (Reduces Noise)	To Frame	K6651 ‡	1 F061
	24mm Sway Bar Diameter	To Frame	K6679	1 F061
Sway Bar Repair Kit				
2005-2004	(Heavy Duty Design) (Includes Polyurethane Bushings And Solid Metal Sleeve For Enhanced Performance. Barrel Nut Allows For Easier Installation.)		K6600 ‡ K700526 ‡	2 F061 2 F061
Wheel Hub & Bearing Assembly				
2005-2004			513137	2

STEERING

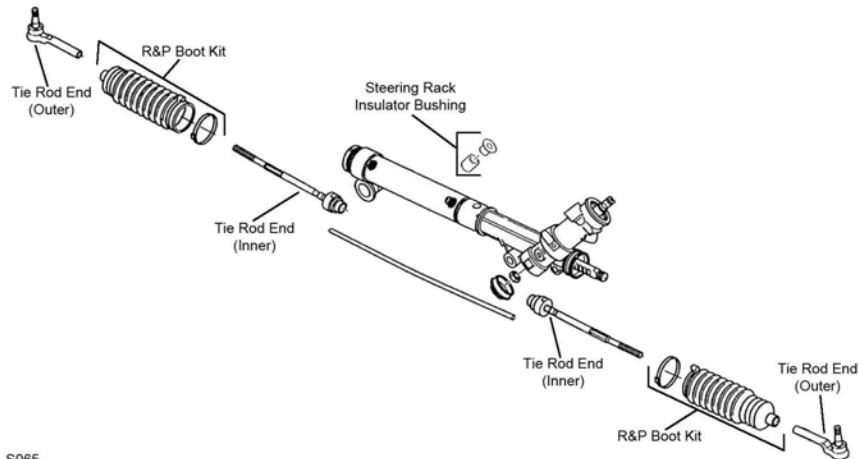

S065

S065

Year	Model/Application	Part	P/C Qty	Figure	
Rack & Pinion Boot Kit					
2005-2004		K6298	2	S065	
Steering Rack Insulator Bushing					
2005-2004		K6349	1	S065	
Tie Rod End					
2005-2004	(Powdered Metal Gusher Brg. For Better Lubrication) (Full Ball Stud Provides 360 Degrees Of Smooth Rotation)	Outer Inner	ES3455 ‡ EV408 ‡	2 2	S065 S065

REAR SUSPENSION

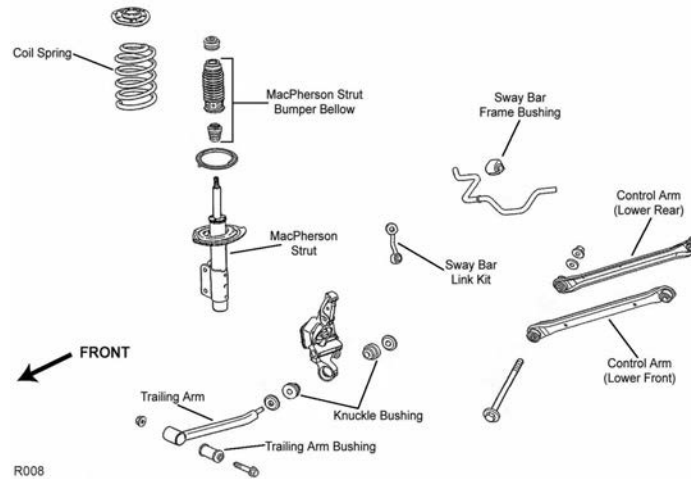

R008

R008

Year	Model/Application	Part	P/C Qty	Figure	
Control Arm					
2005-2004	(R-Series) (R-Series)	Lower Rear Lower Front	RK641203 RK641204	2 2	R008 R008
Strut and Spring Assembly					
2005-2004	(Coated For Corrosion Resistance, Contains Lower Mounting Hardware)		ST8551 ‡	2	R008
Strut Bumper Bellows					
2005-2004	(Replacement Type, Contains Bumper)		K90460	2	R008
Strut Mount					
2005-2004			K6519	2	R008
Strut Spring Seat					
2005-2004	(Reduces Noise)	Lower	K160079 ‡	2	R008
Sway Bar Bushing					
2005-2004		To Frame	K201413	1	R008
Sway Bar Link					
2005-2004		Left	K80266	1	R008

CHEVROLET-Classic (Cont.)

REAR SUSPENSION (Cont.)

Year	Model/Application	Part	P/C Qty	Figure
Sway Bar Link				
2005-2004 (Cont.)		Right K80265	1	R008
Wheel Hub & Bearing Assembly				
2005-2004		512152	2	

CHEVROLET-Cobalt

FRONT SUSPENSION

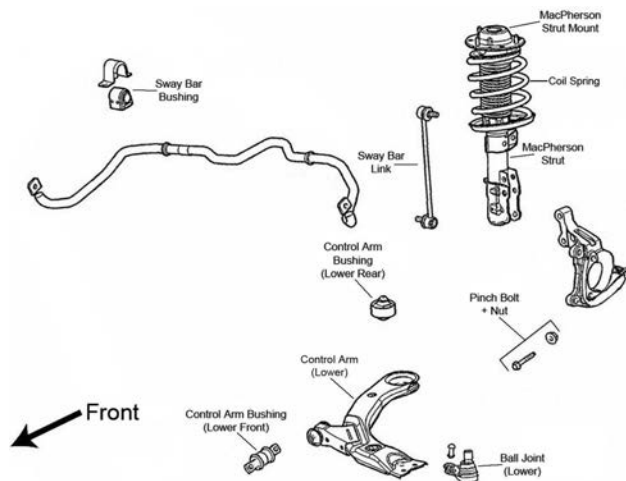

F062

Year	Model/Application	Part	P/C Qty	Figure
Ball Joint				
2006-2005	FE1 Soft Ride Suspension, Steel Arm, (Powdered Metal Gusher Brg. For Better Lubrication)	Lower	K80566 ‡	2 F062
	FE5 Performance And Handling Suspension, FE3 Sport Suspension, Aluminum Arm, (Powdered Metal Gusher Brg. For Better Lubrication)	Lower	K80567 ‡	2 F062
Control Arm Bushing				
2006	FE3 Sport Suspension, (Vertical Mount, Contains Zinc Coating For Use On Aluminum Control Arms)	Lower Rear	K201285 ‡	2 F062
2006-2005	(Horizontal Mount, High Quality Elastomer For Durability And Performance)	Lower Front	K200361 ‡	2 F062
	FE1 Soft Ride Suspension, (Durable Socket Design Eases Installation, Vertical Mount)	Lower Rear	K200792 ‡	2 F062
	FE1 Soft Ride Suspension, (For Use On Steel Control Arms, Vertical Mount)	Lower Rear	K6698 ‡	2 F062
2005	FE5 Performance And Handling Suspension, (Vertical Mount, Contains Zinc Coating For Use On Aluminum Control Arms)	Lower Rear	K201285 ‡	2 F062
Control Arm with Ball Joint				
2006	FE3 Sport Suspension, (Contains Bushings, R-Series)	Left Lower	RK620898	1 F062
	FE3 Sport Suspension, (Contains Bushings, R-Series)	Right Lower	RK620897	1 F062
2006-2005	FE1 Soft Ride Suspension, (Greaseable Socket Reduces Corrosion/Wear)	Left Lower	CK620302 ‡	1 F062
	FE1 Soft Ride Suspension, (R-Series)	Left Lower	RK620302	1 F062
	FE1 Soft Ride Suspension, (Greaseable Socket Reduces Corrosion/Wear)	Right Lower	CK620301 ‡	1 F062
	FE1 Soft Ride Suspension, (R-Series)	Right Lower	RK620301	1 F062
2005	FE5 Performance And Handling Suspension, (Contains Bushings, R-Series)	Left Lower	RK620898	1 F062
	FE5 Performance And Handling Suspension, (Contains Bushings, R-Series)	Right Lower	RK620897	1 F062
Strut and Spring Assembly				
2006-2005	134(2.2L)	Left	ST8597L	1 F062
	134(2.2L)	Right	ST8597R	1 F062
Strut Bumper Bellows				
2006-2005	(Replacement Type, Contains Bumper)		K90460	2 F062
Strut Mount				
2006-2005	(Contains Bearing, Superior Rubber To Steel Bonding For Durability)		K160052 ‡	2 F062
Strut Spring Seat				
2006-2005	Except FE5 Suspension, (Contains Insulator)	Upper	K160136 ‡	2 F062
	Except FE5 Suspension, (Insulator Only, Reduces Noise)	Lower	K160137 ‡	2 F062
Sway Bar Bushing				
2006	2384cc(2.4L), (Improved Design Bushing With Premium Rubber Material And Synthetic Fabric Lining Lasts Longer And Eliminates Noise)	To Frame	K201613 ‡	1 F062
	2384cc(2.4L), (Standard Design)	To Frame	K200047	1 F062

FRONT SUSPENSION (Cont.)

Year	Model/Application	Part	P/C Qty	Figure	
Sway Bar Bushing					
2006-2005	134(2.2L), (Improved Design Bushing With Premium Rubber Material And Synthetic Fabric Lining Lasts Longer And Eliminates Noise)	To Frame	K201614 ‡	1	F062
	134(2.2L), (Standard Design)	To Frame	K200045	1	F062
Sway Bar Link					
2006-2005	11.81" Length, (Powdered Metal Gusher Brg. For Better Lubrication)		K80252 ‡	2	F062
	9.86" Length, (Powdered Metal Gusher Brg. For Better Lubrication)		K750012 ‡	2	F062
Wheel Hub & Bearing Assembly					
2006-2005	4 Wheel ABS, (4 Stud Hub)		513204	2	
	4 Wheel ABS, (5 Stud Hub)		513206	2	
	Non ABS, (4 Stud Hub)		513205	2	

STEERING

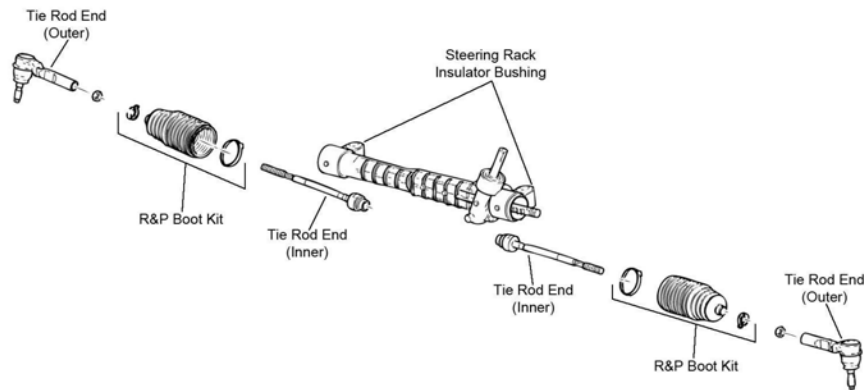

S122

Year	Model/Application	Part	P/C Qty	Figure	
Tie Rod End					
2006-2005	(Powdered Metal Gusher Brg. For Better Lubrication) (Full Ball Stud Provides 360 Degrees Of Smooth Rotation)	Outer	ES800030 ‡	2	S122
		Inner	EV80445 ‡	2	S122

REAR SUSPENSION

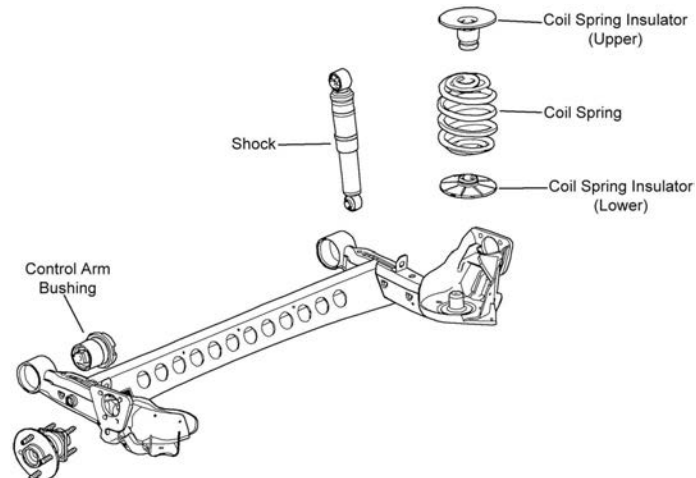

R129

Year	Model/Application	Part	P/C Qty	Figure	
Control Arm Bushing					
2006-2005	(High Quality Elastomer For Durability And Performance)	Lower	K200522 ‡	2	R129
Wheel Hub & Bearing Assembly					
2006-2005	4 Wheel ABS, (4 Stud Hub)		512247	2	
	4 Wheel ABS, (5 Stud Hub)		512250	2	
	Non ABS, (4 Stud Hub)		512248	2	

CHEVROLET-Corsica

FRONT SUSPENSION

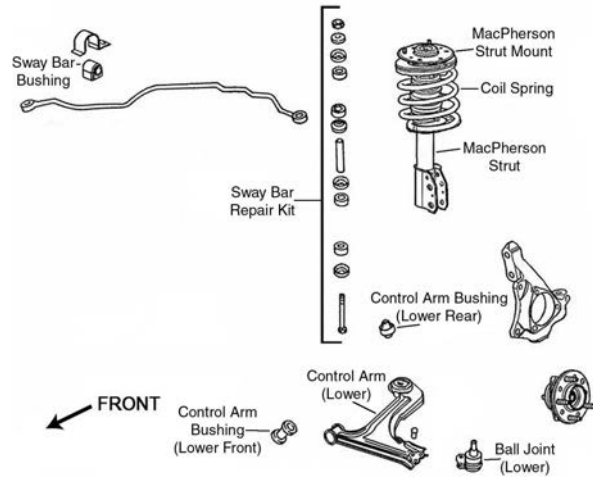

F061

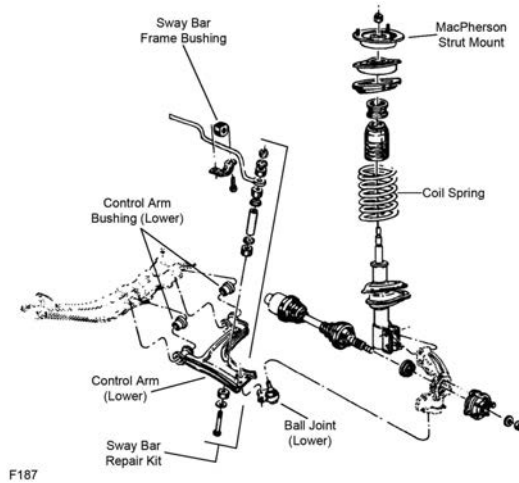

F187

Year	Model/Application	Part	P/C Qty	Figure
Ball Joint				
1996-1994	(Powdered Metal Gusher Brg. For Better Lubrication)	Lower	K5273 ‡	2 F061
1993-1991	(Powdered Metal Gusher Brg. For Better Lubrication)	Lower	K5273 ‡	2 F187
Control Arm Bushing				
1996-1994		Lower Front	K6284	1 F061
1995-1994	(Durable Socket Design Eases Installation, Vertical Mount)	Lower Rear	K200789 ‡	2 F061
1993-1991		Lower Front	K6284	1 F187
Control Arm Bushing Set				
1996-1994	(Contains Front And Rear Bushings)	Lower	K6620	2 F061
1993-1991	(Contains Front And Rear Bushings)	Lower	K6351	2 F187
Control Arm with Ball Joint				
1996-1995	(Contains Bushing, Powdered Metal Gusher Brg. For Better Lubrication)	Left Lower	CK620253 ‡	1 F061
	(R-Series)	Left Lower	RK620253	1 F061
1996-1994	FE3 Sport Suspension, (Contains Bushing, Powdered Metal Gusher Brg. For Better Lubrication)	Right Lower	CK620254 ‡	1 F061
	FE3 Sport Suspension, (R-Series)	Right Lower	RK620297	1 F061
1994	Sport Suspension, (Contains Bushing, Powdered Metal Gusher Brg. For Better Lubrication)	Left Lower	CK620253 ‡	1 F061
	Sport Suspension, (R-Series)	Left Lower	RK620253	1 F061
1993-1991	(Contains Bushings)	Left Lower	CK620662 ‡	1 F187
	(R-Series)	Left Lower	RK620662	1 F187
	(Contains Bushings)	Right Lower	CK620663 ‡	1 F187
	(R-Series)	Right Lower	RK620663	1 F187
Strut Bearing				
1996-1994		Upper	K6436	2 F061
1993-1992		Upper	K6436	2 F187

FRONT SUSPENSION (Cont.)					
Year	Model/Application	Part	P/C Qty	Figure	
Strut Bumper Bellows					
1996-1994	(OE Material For Strut Performance And Longevity, Contains Bumper)	K90462 ‡	2	F061	
1993-1992	(OE Material For Strut Performance And Longevity, Contains Bumper)	K90462 ‡	2	F187	
1991	(Contains Bumper)	K90463	2	F187	
Strut Mount					
1996-1994	(Contains Bearing)	K6442	2	F061	
1993-1992	(Contains Bearing)	K6442	2	F187	
1991	(Contains Bearing)	K6561	2	F187	
Strut Spring Seat					
1996-1995	(Contains Isolators)	Upper K6635	2	F061	
1996-1994		Lower K5346	2	F061	
1994	(Contains Isolators)	Upper K6637	2	F061	
1993-1992	(Contains Isolators)	Upper K6637	2	F187	
1993-1991		Lower K5346	2	F187	
1991	(Contains Isolators)	Upper K6634	2	F187	
Sway Bar Bushing					
1996-1994	22mm Sway Bar Diameter	To Frame K6397	1	F061	
	24mm Sway Bar Diameter	To Frame K6398	1	F061	
	26mm Sway Bar Diameter	To Frame K6399	1	F061	
	28mm Sway Bar Diameter	To Frame K6400	1	F061	
	30mm Sway Bar Diameter	To Frame K6401	1	F061	
1993-1991	22mm Sway Bar Diameter	To Frame K6397	1	F187	
	24mm Sway Bar Diameter	To Frame K6398	1	F187	
	26mm Sway Bar Diameter	To Frame K6399	1	F187	
	28mm Sway Bar Diameter	To Frame K6400	1	F187	
	30mm Sway Bar Diameter	To Frame K6401	1	F187	
Sway Bar Repair Kit					
1996-1994	(Heavy Duty Design) (Includes Polyurethane Bushings And Solid Metal Sleeve For Enhanced Performance. Barrel Nut Allows For Easier Installation.) (Standard Design)	K6630 ‡	2	F061	
		K700532 ‡	2	F061	
		K5252	2	F061	
1993-1991	(Heavy Duty Design) (Includes Polyurethane Bushings And Solid Metal Sleeve For Enhanced Performance. Barrel Nut Allows For Easier Installation.) (Standard Design)	K6630 ‡	2	F187	
		K700532 ‡	2	F187	
		K5252	2	F187	
Wheel Hub & Bearing Assembly					
1996-1991		513017-K	2		
STEERING					
S292					
Year	Model/Application	Part	P/C Qty	Figure	
Rack & Pinion Boot Kit					
1996-1991		Center K6338	1	S292	
Steering Rack Insulator Bushing					
1996-1991	(Contains Left And Right Bushings)	K6337	1	S292	
Tie Rod Adjuster					
1996-1991	(Fluted Design Avoids Corrosion)	ES3088S ‡	2	S292	
Tie Rod Adjusting Sleeve					
1996-1991	(OEM Type)	ES3088SP	2	S292	

CHEVROLET-Corsica (Cont.)

STEERING (Cont.)

Year	Model/Application	Part	P/C Qty	Figure	
Tie Rod End					
1996-1991	(Powdered Metal Gusher Brg. For Better Lubrication) (Powdered Metal Gusher Brg. For Better Lubrication) (Design Allows Ease Of Installation) (Design Allows Ease Of Installation)	Left Outer Right Outer Left Inner Right Inner	ES2217R ‡ ES2216R ‡ ES3371 ‡ ES3372 ‡	1 1 1 1	S292 S292 S292 S292
Tie Rod End Bushing Kit					
1996-1991	(2 Piece Design, Bolts And Washers Not Included, Design Allows Ease Of Installation) (2 Piece Design, Contains Lock Plate, Bolts, And Washers, Design Allows Ease Of Installation) (Standard Design, 1 Piece Design)	Inner Inner Inner	K6531 ‡ K6677 ‡ EV119	1 1 1	S292 S292 S292

REAR SUSPENSION

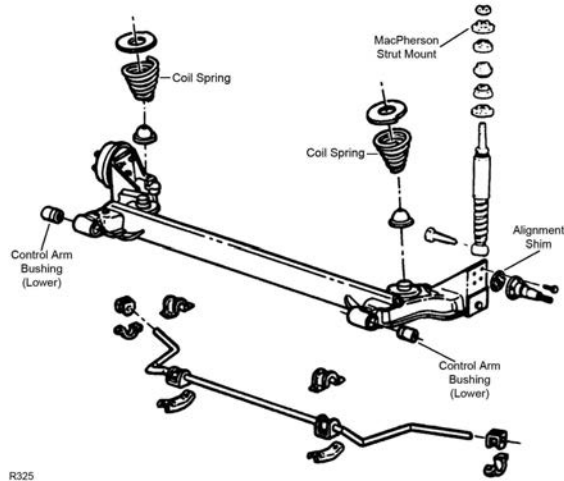

R325

Year	Model/Application	Part	P/C Qty	Figure	
Control Arm Bushing					
1996-1991		Axle Arm	K6288	2	R325
Shock Mount					
1996-1991			K6353	2	R325
Wheel Hub & Bearing Assembly					
1996-1992			512001	2	
1991			513012	2	

CHEVROLET-Corvette

FRONT SUSPENSION

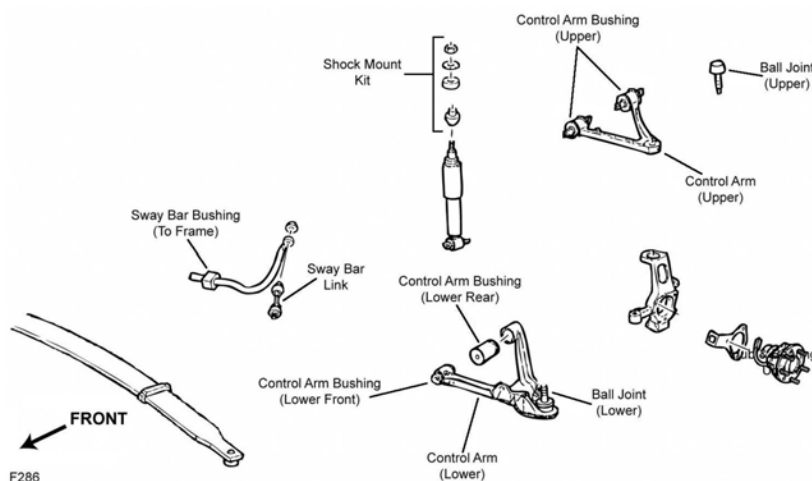

F286

FRONT SUSPENSION (Cont.)

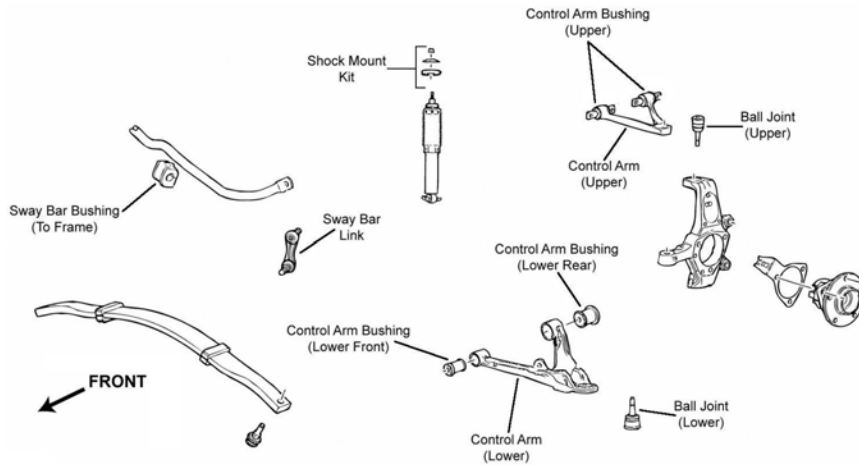

F287

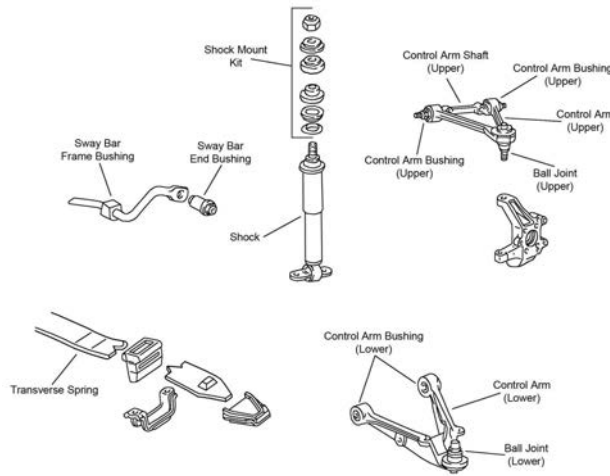

F442

Year	Model/Application	Part	P/C Qty	Figure	
Ball Joint					
2006-2005	(Greaseable Socket Reduces Corrosion/Wear) (Powdered Metal Gusher Brg. For Better Lubrication)	Upper Lower	K500134 ‡ K6537 ‡	2 2	F287 F287
2004-1997	(Greaseable Socket Reduces Corrosion/Wear) (Powdered Metal Gusher Brg. For Better Lubrication)	Upper Lower	K500134 ‡ K6537 ‡	2 2	F286 F286
1996-1991	(Powdered Metal Gusher Brg. For Better Lubrication) (Powdered Metal Gusher Brg. For Better Lubrication)	Upper Lower	K6346 ‡ K6345 ‡	2 2	F442 F442
Control Arm					
2006-2005	(R-Series) (R-Series)	Left Upper Right Upper	RK642828 RK642827	1 1	F287 F287
Control Arm with Ball Joint					
2006	427(7.0L), (R-Series) 427(7.0L), (R-Series)	Left Lower Right Lower	RK622388 RK622387	1 1	F287 F287
Sway Bar Bushing					
1997	30mm Sway Bar Diameter	To Frame	K6648	1	F286
1996-1991	24mm Sway Bar Diameter 26mm Sway Bar Diameter 30mm Sway Bar Diameter	To Frame To Frame To Frame	K6646 K6647 K6648	1 1 1	F442 F442 F442
Sway Bar Link					
2006-2005	(Full Ball Stud Provides 360 Degrees Of Smooth Rotation)		K750136 ‡	2	F287
2004-1997	(Full Ball Stud Provides 360 Degrees Of Smooth Rotation)		K750136 ‡	2	F286
Wheel Hub & Bearing Assembly					
2006-1997			513139	2	
1996-1991			513085	2	

CHEVROLET-Corvette (Cont.)

STEERING

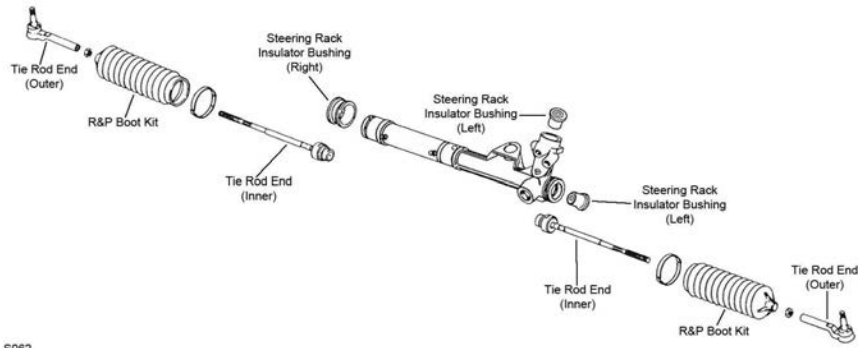

S062

S062

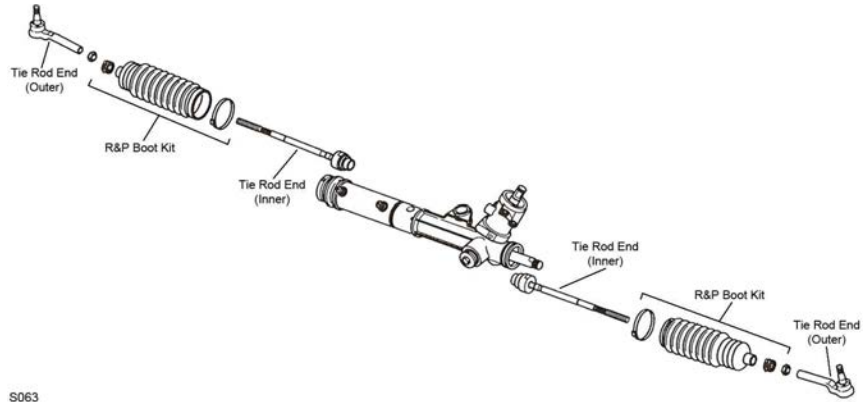

S063

S063

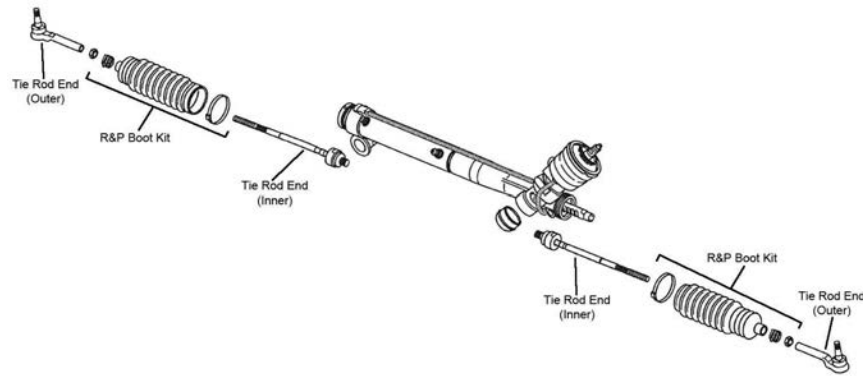

S064

Year	Model/Application	Part	P/C Qty	Figure	
Rack & Pinion Boot Kit					
2005-1997		K6472	2	S064	
1996-1993		K6472	2	S063	
1992-1991		K6301	2	S062	
Steering Rack Insulator Bushing					
2006-1997		K6349	1	S064	
Tie Rod End					
2006-1997	(Powdered Metal Gusher Brg. For Better Lubrication) (Full Ball Stud Provides 360 Degrees Of Smooth Rotation)	Outer Inner	ES2231RL ‡ EV343 ‡	2 2	S064 S064
1996-1993	(Powdered Metal Gusher Brg. For Better Lubrication) (Full Ball Stud Provides 360 Degrees Of Smooth Rotation)	Outer Inner	ES2908RL ‡ EV260 ‡	2 2	S063 S063
1992-1991	(Powdered Metal Gusher Brg. For Better Lubrication) (Full Ball Stud Provides 360 Degrees Of Smooth Rotation)	Outer Inner	ES2908RL ‡ EV200 ‡	2 2	S062 S062

REAR SUSPENSION

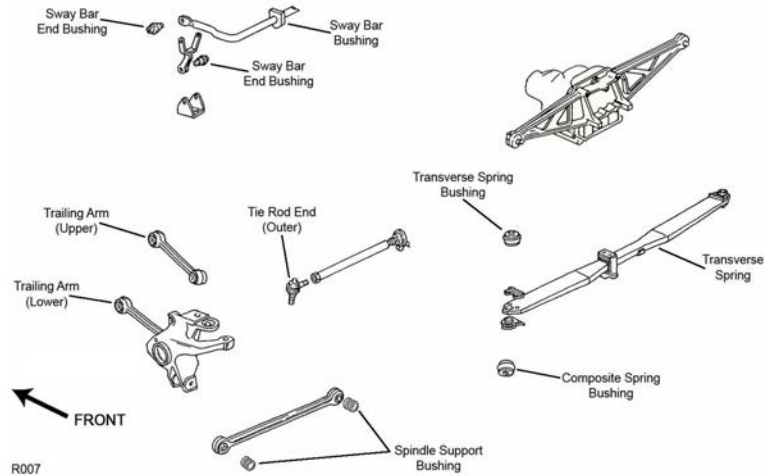

R007

Year	Model/Application	Part	P/C Qty	Figure
Sway Bar Bushing				
1993-1991	To End	K200922	4	R007
Sway Bar Link				
2006-1997	(Full Ball Stud Provides 360 Degrees Of Smooth Rotation)	K750136 ‡	2	
Tie Rod End				
1996-1992	(Powdered Metal Gusher Brg. For Better Lubrication)	Outer ES2908RL ‡	2	R007
Wheel Hub & Bearing Assembly				
2006-1997		512153	2	
1996-1991		513013	2	

Epica-CHEVROLET

FRONT SUSPENSION

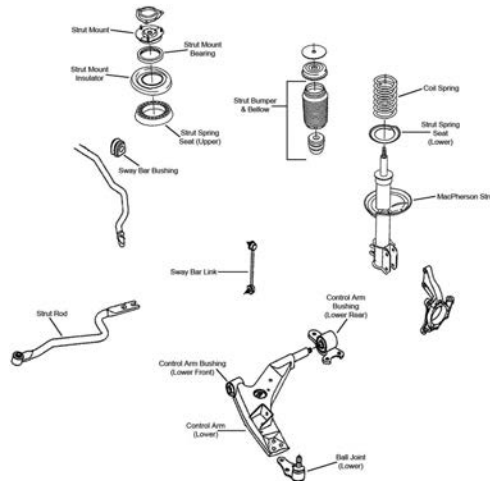

F378

Year	Model/Application	Part	P/C Qty	Figure
Ball Joint				
2006-2004	(Design Allows Ease Of Installation)	Lower K500091 ‡	2	F378
Strut Bumper Bellows				
2006-2004	(Original Equipment Type)	K150276	2	F378
	(Replacement Type, Contains Bumper)	K90460	2	F378
Strut Mount				
2006-2004	(Contains Bearing)	K160360	2	F378
Sway Bar Link				
2006	(Powdered Metal Gusher Brg. For Better Lubrication)	Left K750183 ‡	1	F378
	(Powdered Metal Gusher Brg. For Better Lubrication)	Right K750182 ‡	1	F378

CHEVROLET-Epica (Cont.)

FRONT SUSPENSION (Cont.)

Year	Model/Application	Part	P/C Qty	Figure
Wheel Hub & Bearing Assembly				
2006		513250	2	
2005-2004	4 Wheel ABS Non ABS	513250 513251	2 2	

STEERING

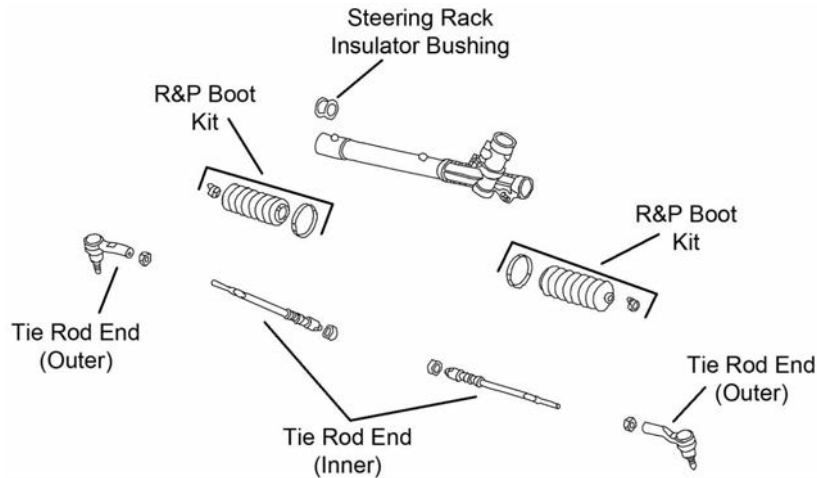

S380

Year	Model/Application	Part	P/C Qty	Figure
Tie Rod End				
2006-2004	(Design Allows Ease Of Installation)	Outer	ES800364 ‡	2

REAR SUSPENSION

Year	Model/Application	Part	P/C Qty	Figure
Strut Bumper Bellows				
2006-2004		K201554	2	
Sway Bar Link				
2006	(Improves Upon OE Design)	K750559 ‡	2	
Wheel Hub & Bearing Assembly				
2006		512316	2	
2005-2004	4 Wheel ABS Non ABS	512316 512317	2 2	

CHEVROLET-Impala

FRONT SUSPENSION

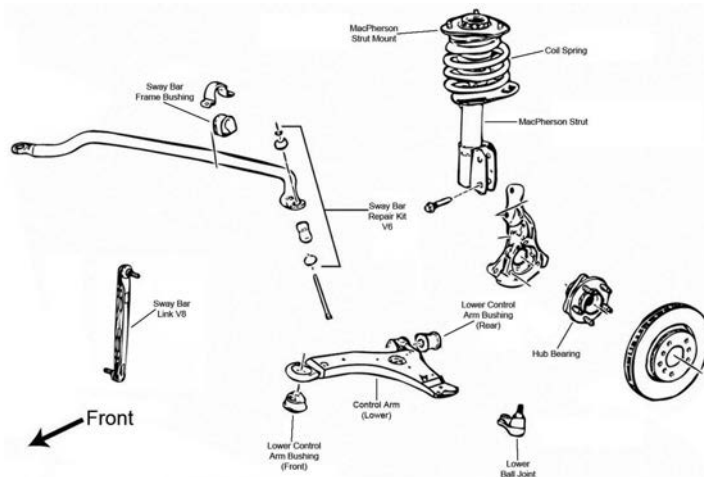

F020

FRONT SUSPENSION (Cont.)

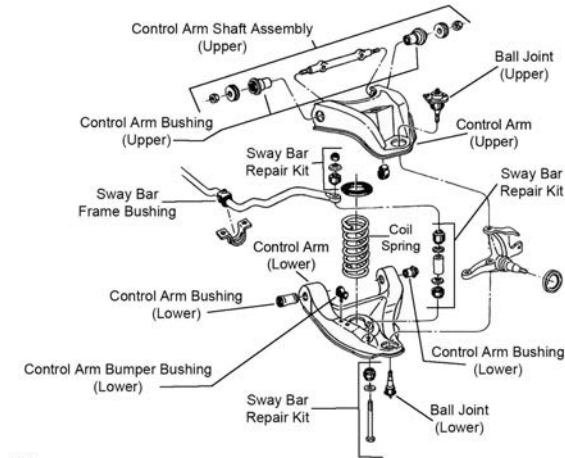

F188

F188

Year	Model/Application	Part	P/C Qty	Figure
Ball Joint				
2006-2000	(Bolt On Type, Powdered Metal Gusher Brg. For Better Lubrication)	Lower	K5331 ‡	2 F020
1996-1994	(Powdered Metal Gusher Brg. For Better Lubrication)	Upper	K5208 ‡	2 F188
	(Powdered Metal Gusher Brg. For Better Lubrication)	Lower	K6145T ‡	2 F188
Control Arm Bumper Bushing				
1996-1994		Lower	K6606	2 F188
Control Arm Bushing				
2006-2000	(Horizontal Mount, 2 Piece Bushing Design Allows Easier Installation)	Lower Rear	K80778 ‡	2 F020
	(Durable Socket Design Eases Installation, Vertical Mount)	Lower Front	K200787 ‡	2 F020
	(Vertical Mount)	Lower Front	K6712	2 F020
	1.890" Outside Diameter, (One Piece Bushing, Horizontal Mount)	Lower Rear	K6715	2 F020
1996-1994		Lower Rear	K5262	2 F188
		Lower Front	K3113	2 F188
Control Arm Bushing Set				
1996-1994	(Contains Front And Rear Bushings)	Upper	K6409 ‡	1 F188
	(Contains Front And Rear Bushings, Standard Design)	Upper	K6198	1 F188
	Standard Suspension, (Contains Front And Rear Bushings)	Lower	K6109	2 F188
Control Arm Shaft Assembly				
1996-1994	(Provides Additional Positive(+) Camber Adjustment, Offset Shaft Kit, Design Allows Ease Of Installation)	Upper	K6210 ‡	2 F188
Control Arm with Ball Joint				
2006	Except Police, (Greaseable Socket Reduces Corrosion/Wear)	Left Lower	CK620675 ‡	1 F020
	Except Police, (R-Series)	Left Lower	RK620675	1 F020
	Except Police, (Greaseable Socket Reduces Corrosion/Wear)	Right Lower	CK620676 ‡	1 F020
	Except Police, (R-Series)	Right Lower	RK620676	1 F020
2005-2000	Except Fleet Vehicle, (Greaseable Socket Reduces Corrosion/Wear)	Left Lower	CK620675 ‡	1 F020
	Except Fleet Vehicle, (R-Series)	Left Lower	RK620675	1 F020
	Except Fleet Vehicle, (Greaseable Socket Reduces Corrosion/Wear)	Right Lower	CK620676 ‡	1 F020
	Except Fleet Vehicle, (R-Series)	Right Lower	RK620676	1 F020
1996-1994	(Contains Bushing, Powdered Metal Gusher Brg. For Better Lubrication)	Left Upper	CK620158 ‡	1 F188
	(R-Series)	Left Upper	RK620158	1 F188
	(Contains Bushing, Powdered Metal Gusher Brg. For Better Lubrication)	Right Upper	CK620159 ‡	1 F188
	(R-Series)	Right Upper	RK620159	1 F188
	(Contains Bushing, Powdered Metal Gusher Brg. For Better Lubrication)	Left Lower	CK620168 ‡	1 F188
	(R-Series)	Left Lower	RK620168	1 F188
	(Contains Bushing, Powdered Metal Gusher Brg. For Better Lubrication)	Right Lower	CK620169 ‡	1 F188
	(R-Series)	Right Lower	RK620169	1 F188
Strut and Spring Assembly				
2006-2000	15" Or 16" Wheels, Except Police Or Taxi, (Coated For Corrosion Resistance, Contains Lower Mounting Hardware)		ST8547 ‡	2 F020
	Police And Taxi, (Coated For Corrosion Resistance, Strut, Spring & Top Mount)		ST8558 ‡	2 F020
Strut Bumper Bellows				
2006-2000	(Contains Retainer)		K201271	2 F020
Strut Mount				
2006-2000	(Contains Bearing)		K6521	2 F020
Strut Mounting Kit				
2006-2000	(Super Kit Contains Bearing And OE Style Bumper / Bellow)		K160391	2 F020

CHEVROLET-Impala (Cont.)

FRONT SUSPENSION (Cont.)

Year	Model/Application	Part	P/C Qty	Figure	
Strut Spring Seat					
2006-2000	(Contains Insulator And Retainer) (Spring Seat Only) (Insulator Only)	Upper	K80926	2	F020
		Upper	K80923	2	F020
		Lower	K5349	2	F020
Sway Bar Bushing					
2006-2000	.80" Sway Bar Diameter, (Improved Design Bushing With Premium Rubber Material And Synthetic Fabric Lining Lasts Longer And Eliminates Noise)	To Frame	K201610 ‡	1	F020
		To Frame	K80812	1	F020
	.80" Sway Bar Diameter, (Standard Design)	To Frame	K201609 ‡	1	F020
		To Frame	K80813	1	F020
	1.18" Sway Bar Diameter, (Improved Design Bushing With Premium Rubber Material And Synthetic Fabric Lining Lasts Longer And Eliminates Noise)	To Frame	K201609 ‡	1	F020
		To Frame	K80813	1	F020
	1.18" Sway Bar Diameter, (Standard Design)	To Frame	K80814 ‡	1	F020
		To Frame	K80815 ‡	1	F020
1996-1994	1" Sway Bar Diameter	To Frame	K6451	1	F188
	1-1/16" Sway Bar Diameter	To Frame	K5288	1	F188
	1-1/4" Sway Bar Diameter, (Split Design For Easier Installation)	To Frame	K6455 ‡	1	F188
	1-1/8" Sway Bar Diameter	To Frame	K6453	1	F188
	1-3/16" Sway Bar Diameter	To Frame	K5248	1	F188
Sway Bar Repair Kit					
2006-2000	(Includes Polyurethane Bushings And Solid Metal Sleeve For Enhanced Performance. Barrel Nut Allows For Easier Installation.) (Standard Design)		K700527 ‡	2	F020
			K5342	2	F020
1996-1994	(Heavy Duty Design) (Includes Polyurethane Bushings And Solid Metal Sleeve For Enhanced Performance. Barrel Nut Allows For Easier Installation.) (Standard Design)		K6630 ‡	2	F188
			K700532 ‡	2	F188
			K5252	2	F188
Wheel Hub & Bearing Assembly					
2006-2002	4 Wheel ABS		513179	2	
2006-2000	Non ABS		513203	2	
2001	4 Wheel ABS, Plastic Sensor Wire Clip, 2nd Design		513179	2	
	4 Wheel ABS, Steel Sensor Wire Clip, 1st Design		513121	2	
2000	4 Wheel ABS		513121	2	

STEERING

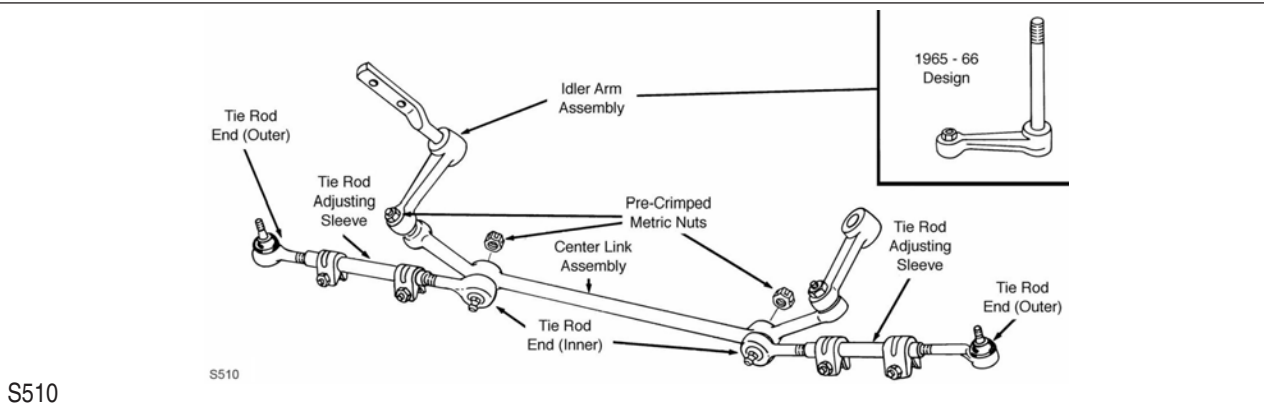
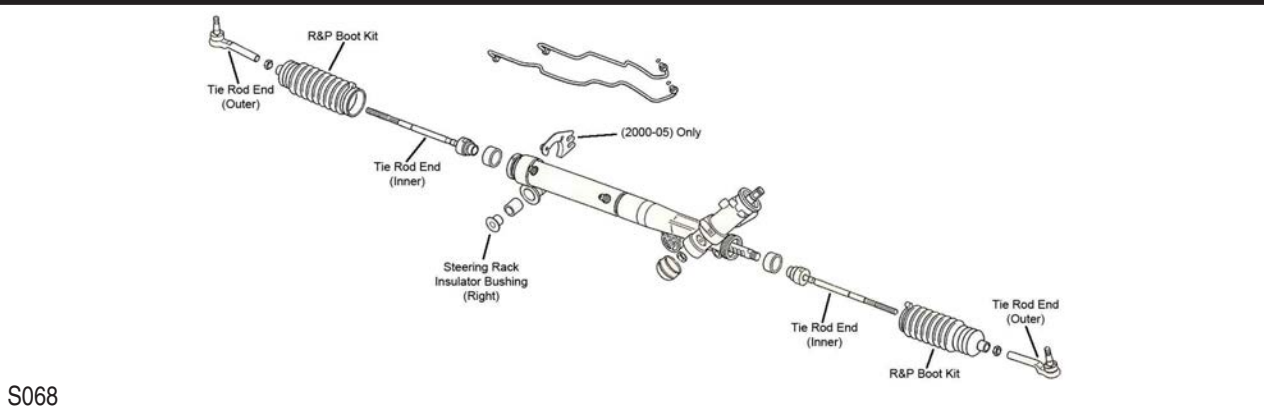

STEERING (Cont.)

Year	Model/Application	Part	P/C Qty	Figure
Center Link				
1996-1994	(Contains New Pre-Crimped Metric Nuts, Greaseable Socket Reduces Corrosion/Wear)	DS899 ‡	1	S510
Idler Arm				
1996-1994	(Powdered Metal Gusher Brg. For Better Lubrication)	K6187T ‡	1	S510
Rack & Pinion Boot Kit				
2006-2000		K6298	2	S068
Steering Rack Insulator Bushing				
2005-2000		K6349	1	S068
Tie Rod Adjusting Sleeve				
1996-1994		ES2004S	2	S510
Tie Rod End				
2006	V6 Cyl, (Powdered Metal Gusher Brg. For Better Lubrication)	Outer ES3459 ‡	2	S068
	V8 Cyl, (Powdered Metal Gusher Brg. For Better Lubrication)	Outer ES3453 ‡	2	S068
2006-2000	(Full Ball Stud Provides 360 Degrees Of Smooth Rotation)	Inner EV195 ‡	2	S068
2005-2004	FE1 Soft Ride Suspension, FE2 Ride And Handling Suspension, FE3 Sport Suspension, (Powdered Metal Gusher Brg. For Better Lubrication)	Outer ES3459 ‡	2	S068
	FE4 Special Suspension, (Powdered Metal Gusher Brg. For Better Lubrication)	Outer ES3453 ‡	2	S068
2003-2000	(Powdered Metal Gusher Brg. For Better Lubrication)	Outer ES3459 ‡	2	S068
1996-1994	(Powdered Metal Gusher Brg. For Better Lubrication)	Outer ES2019RLT ‡	2	S510
	(Powdered Metal Gusher Brg. For Better Lubrication)	Inner ES2020RLT ‡	2	S510

REAR SUSPENSION

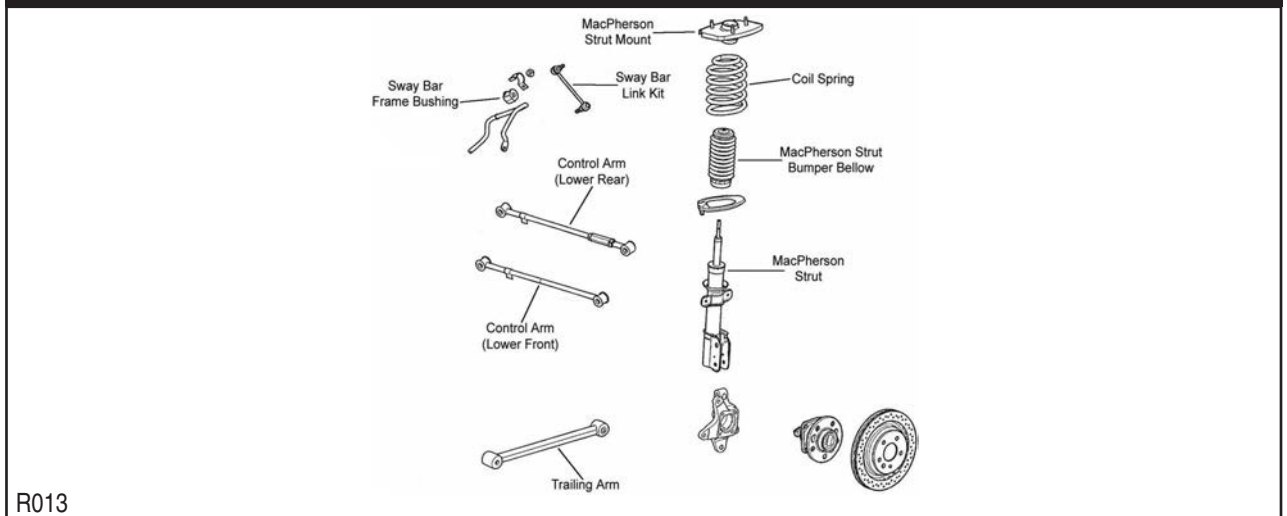

R013

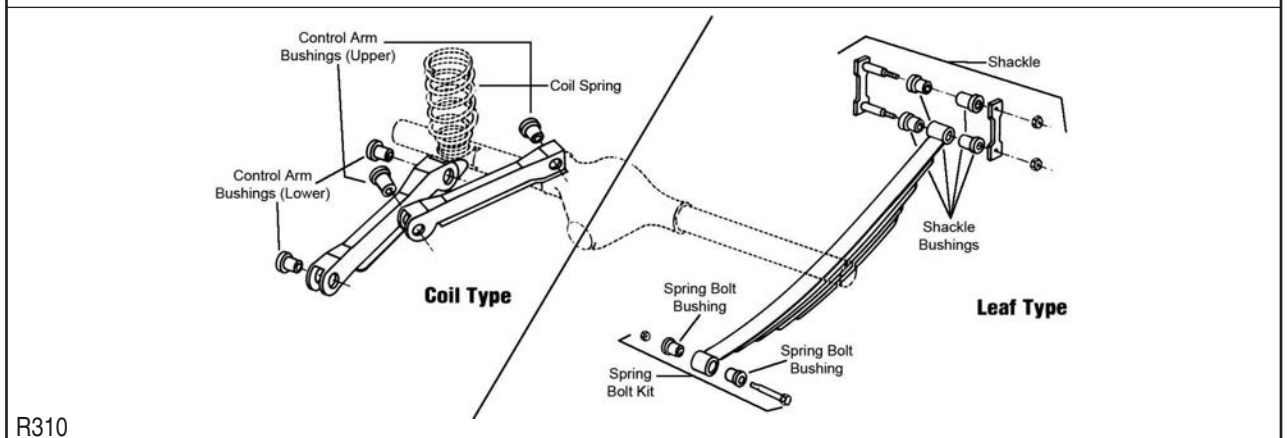

R310

Year	Model/Application	Part	P/C Qty	Figure
Control Arm				
2006-2000	(R-Series)	Lower Rear RK660276	2	R013
	(R-Series)	Lower Front RK660275	2	R013
Control Arm Bushing				
2006-2000	(High Quality Elastomer For Durability And Performance)	Rear K200104 ‡	4	R013

CHEVROLET-Impala (Cont.)

REAR SUSPENSION (Cont.)

Year	Model/Application	Part	P/C Qty	Figure
Control Arm Bushing				
1996-1994		Upper	K6111	2 R310
Control Arm Bushing Set				
1996-1994	(Contains Front And Rear Bushings)	Lower	K6116	2 R310
Strut and Spring Assembly				
2006-2004	16" Wheels, Except Police Or Taxi, (Coated For Corrosion Resistance, Strut, Spring & Top Mount)	Left	ST8569L ‡	1 R013
	16" Wheels, Except Police Or Taxi, (Coated For Corrosion Resistance, Strut, Spring & Top Mount)	Right	ST8569R ‡	1 R013
2006-2000	Police And Taxi, (Coated For Corrosion Resistance, Strut, Spring & Top Mount)	Left	ST8559L ‡	1 R013
	Police And Taxi, (Coated For Corrosion Resistance, Strut, Spring & Top Mount)	Right	ST8559R ‡	1 R013
2003-2000	15" Or 16" Wheels, Except Police Or Taxi, (Coated For Corrosion Resistance, Contains Lower Mounting Hardware)	Left	ST8541L ‡	1 R013
	15" Or 16" Wheels, Except Police Or Taxi, (Coated For Corrosion Resistance, Contains Lower Mounting Hardware)	Right	ST8541R ‡	1 R013
Strut Bumper Bellows				
2006-2000			K201270	2 R013
Strut Mount				
2006-2000	(Universal Type) (Bearing Not Included, Original Equipment Type)	Right	K6567 K160385	2 R013 1 R013
Strut Mounting Kit				
2006-2000	(Super Kit Contains Universal Mount And OE Style Bumper / Bellows)		K160388	2 R013
Strut Spring Seat				
2006-2000	(Insulator Only)	Lower	K5350	2 R013
Sway Bar Bushing				
2006	FE1 Soft Ride Suspension, (Reduces Noise)	To Frame	K200317 ‡	1 R013
	Police Or Performance Package, FE3 Sport Suspension, (Reduces Noise)	To Frame	K200318 ‡	1 R013
2006-2004	FE2 Ride And Handling Suspension, (Reduces Noise)	To Frame	K200317 ‡	1 R013
2005-2004	FE4 Special Suspension, Police And Taxi, (Reduces Noise)	To Frame	K200318 ‡	1 R013
2003-2000	17mm Sway Bar Diameter, Police And Taxi, (Reduces Noise)	To Frame	K200318 ‡	1 R013
	FE2 Ride And Handling Suspension, 15mm Sway Bar Diameter, (Reduces Noise)	To Frame	K200317 ‡	1 R013
Sway Bar Link				
2006-2000	(Link With 2 Studs, Powdered Metal Gusher Brg. For Better Lubrication)		K6662 ‡	2 R013
Trailing Link				
2006	FE1 Soft Ride Suspension, (R-Series)		RK6402	2 R013
2005-2000	Except Police, (R-Series)		RK6402	2 R013
Trailing Link Bushing				
2006	FE1 Soft Ride Suspension, (High Quality Elastomer For Durability And Performance)	Front	K200102 ‡	2 R013
	FE1 Soft Ride Suspension, (High Quality Elastomer For Durability And Performance)	Rear	K200103 ‡	2 R013
2005-2000	FE1 Soft Ride Suspension, FE2 Ride And Handling Suspension, FE3 Sport Suspension, (High Quality Elastomer For Durability And Performance)	Front	K200102 ‡	2 R013
	FE1 Soft Ride Suspension, FE2 Ride And Handling Suspension, FE3 Sport Suspension, (High Quality Elastomer For Durability And Performance)	Rear	K200103 ‡	2 R013
Wheel Hub & Bearing Assembly				
2006-2000	4 Wheel ABS		512357	2
2005-2000	Non ABS		512221	2

FRONT SUSPENSION

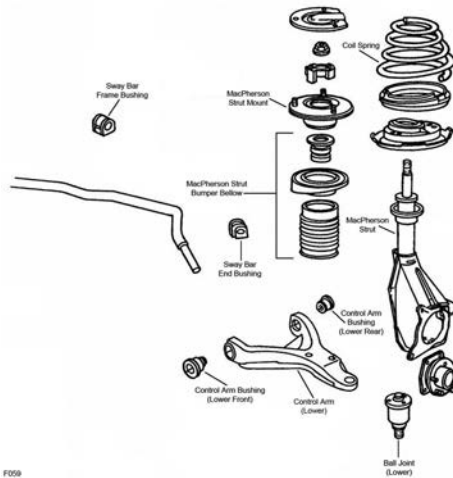

F059

Year	Model/Application	Part	P/C Qty	Figure
Ball Joint				
2001-1991	(Powdered Metal Gusher Brg. For Better Lubrication)	Lower	K5301 ‡	2 F059
Control Arm				
2001-1991	(R-Series)	Left Lower	RK640295	1 F059
	(R-Series)	Right Lower	RK640296	1 F059
Control Arm Bushing Set				
2001-1991	(Contains Front And Rear Bushings)	Lower	K6364	2 F059
Strut Bearing				
2001-1991			K6456	2 F059
Strut Bumper Bellows				
2001-1991	(Contains Bumper)		K90463	2 F059
Strut Spring Seat				
2001-1991	(Bearing Not Included, Contains Isolators)	Left Lower	K6632	1 F059
	(Contains Bearing, Contains Insulator)	Left Lower	K6682	1 F059
	(Bearing Not Included, Contains Isolators)	Right Lower	K6633	1 F059
	(Contains Bearing, Contains Insulator)	Right Lower	K6683	1 F059
Sway Bar Bushing				
2001-1991		To End	K6641	1 F059
	1" Sway Bar Diameter, (Knob On Bottom)	To Frame	K6451	1 F059
	1-1/16" Sway Bar Diameter, (Knob On Bottom)	To Frame	K5288	1 F059
	1-1/4" Sway Bar Diameter, (Split Design For Easier Installation)	To Frame	K6455 ‡	1 F059
	1-1/8" Sway Bar Diameter, (Knob On Bottom)	To Frame	K6453	1 F059
	1-3/16" Sway Bar Diameter, (Knob On Bottom)	To Frame	K5248	1 F059
	1-5/16" Sway Bar Diameter, (Knob On Bottom)	To Frame	K6457	1 F059
	36mm Sway Bar Diameter, (Knob On Bottom)	To Frame	K6459	1 F059
Wheel Hub & Bearing Assembly				
2001-1991			513044	2

CHEVROLET-Lumina (Cont.)

STEERING

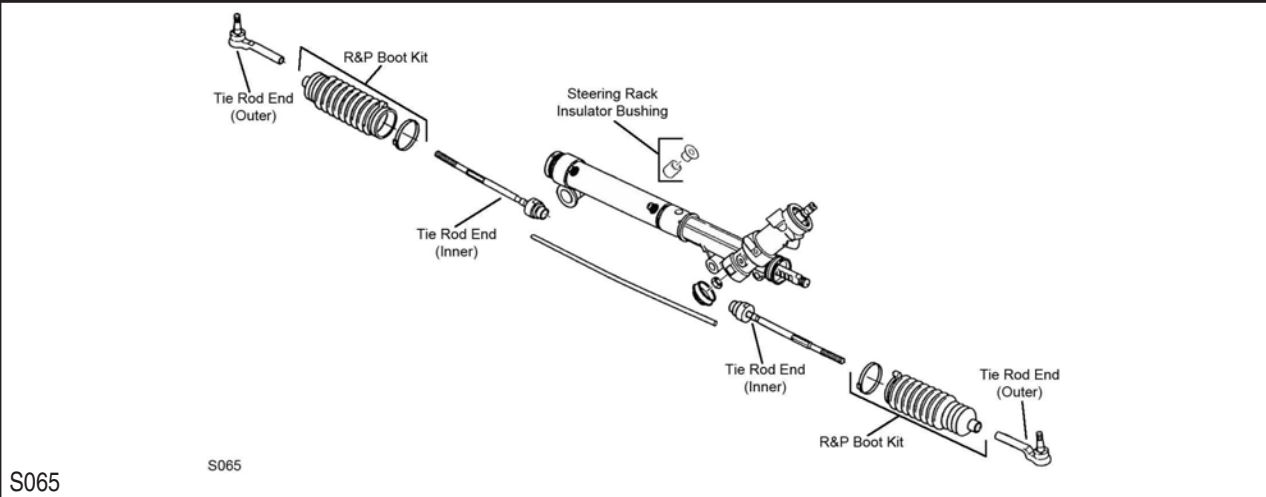

S065

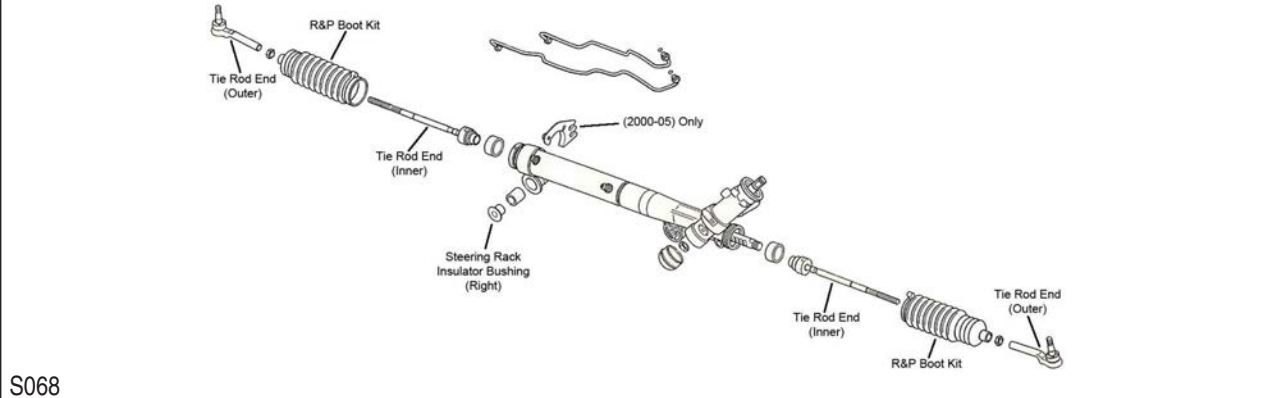

S068

Year	Model/Application	Part	P/C Qty	Figure	
Rack & Pinion Boot Kit					
2001-2000		K6298	2	S068	
1999-1991		K6298	2	S065	
Steering Rack Insulator Bushing					
2001-2000		K6349	1	S068	
1999-1991		K6349	1	S065	
Tie Rod End					
2001-2000	(Powdered Metal Gusher Brg. For Better Lubrication) (Full Ball Stud Provides 360 Degrees Of Smooth Rotation)	Outer	ES3460 ‡	2	S068
		Inner	EV195 ‡	2	S068
1999-1998	(Powdered Metal Gusher Brg. For Better Lubrication)	Outer	ES3460 ‡	2	S065
1999-1991	(Full Ball Stud Provides 360 Degrees Of Smooth Rotation)	Inner	EV195 ‡	2	S065
1997-1991	(Powdered Metal Gusher Brg. For Better Lubrication)	Outer	ES2912RL ‡	2	S065

REAR SUSPENSION

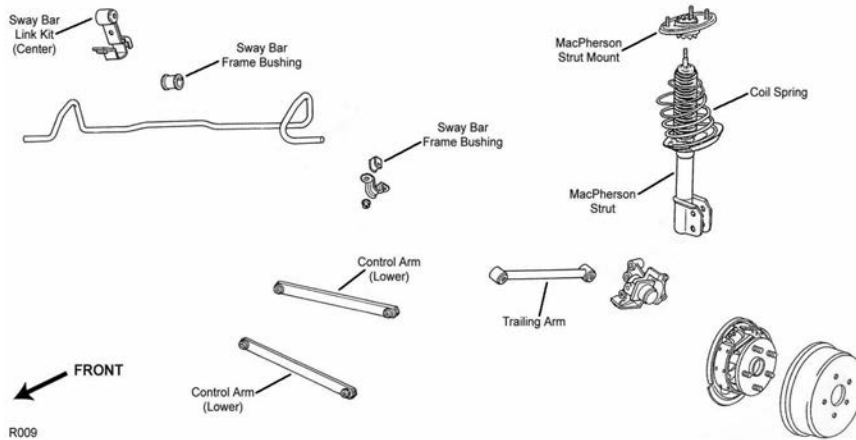

R009

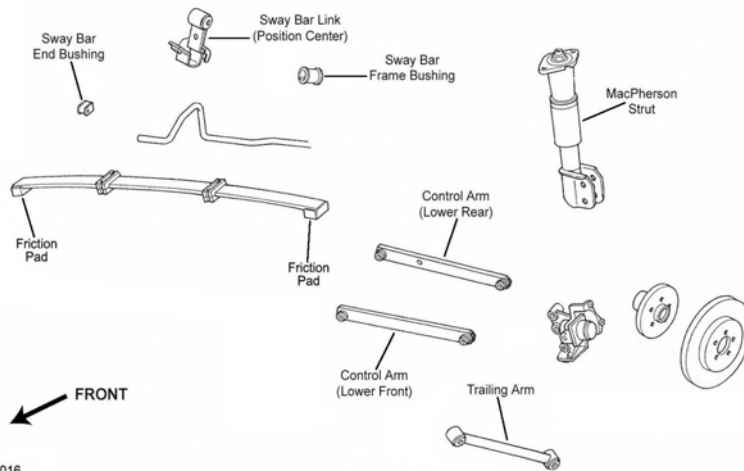

R016

Year	Model/Application	Part	P/C Qty	Figure
Control Arm				
2001-1995	(Lateral Link, R-Series)	Lower Rear	RK641785	2 R009
	(Lateral Link, R-Series)	Lower Front	RK641784	2 R009
1994-1991	(R-Series)	Lower Front	RK641204	2 R016
Control Arm Bushing				
2001-1995	(Lateral Rod Bushing)	Lower	K6577	2 R009
1994-1991	(Lateral Rod Bushing)	Lower	K6577	2 R016
Leaf Helper Spring				
1994-1991	(Increases Spring Capacity For Proper Vehicle Height)		K6000 ‡	1 R016
Spring Friction Pad				
1994-1991	(Eliminates Noise In Rear Suspension)	At Wheel Spindle	K6544 ‡	2 R016
Strut Assembly				
1994-1991	(Coated For Corrosion Resistance, Contains Lower Mounting Hardware)		ST8506 ‡	2 R016
Strut Bumper Bellows				
2001-1995	(Contains Bumper)		K201270	2 R009
			K90464	2 R009
1994-1991	(Contains Bumper)		K90465	2 R016
Strut Mount				
2001	(Universal Type)		K6567	2 R009
2000-1995			K6564	2 R009
1994-1991	(Contains Bumper Bellows, Bearing Not Included, Original Equipment Type)		K6570	2 R016
	(Mount Only, Bearing Not Included)		K6394	2 R016
Strut Spring Seat				
2001-1995	(Insulator Only)	Lower	K5350	2 R009
Sway Bar Bushing				
2001-1997	15mm Sway Bar Diameter	To End	K200043	1 R009

CHEVROLET-Lumina (Cont.)

REAR SUSPENSION (Cont.)

Year	Model/Application	Part	P/C Qty	Figure
Sway Bar Bushing				
2001-1997 (Cont.)	15mm Sway Bar Diameter To Frame	K200042	1	R009
2001-1995	20mm Sway Bar Diameter, (Split Design For Easier Installation) To End	K200131 ‡	1	R009
	20mm Sway Bar Diameter, (Split Design For Easier Installation) To Frame	K200130 ‡	1	R009
1994-1991	11mm Sway Bar Diameter, (Split Design For Easier Installation) To End	K200133 ‡	1	R016
	12mm Sway Bar Diameter, 11mm Sway Bar Diameter, (Split Design For Easier Installation) To Frame	K200132 ‡	1	R016
	13mm Sway Bar Diameter, (Split Design For Easier Installation) To End	K200135 ‡	1	R016
	13mm Sway Bar Diameter, (Split Design For Easier Installation) To Frame	K200134 ‡	1	R016
Sway Bar Link				
2001-1995	(Contains Bracket and Hanger, Sway Bar Bushing Not Included)	K80233	2	R009
1994-1991	(Contains Bracket and Hanger, Sway Bar Bushing Not Included)	K80233	2	R016
Trailing Link				
2001-2000	(R-Series)	RK6402	2	R009
1999-1996	FE1 Soft Ride Suspension, (R-Series)	RK6402	2	R009
1995	(R-Series)	RK6402	2	R009
1994-1991	(R-Series)	RK6402	2	R016
Trailing Link Bushing				
2001-2000	(High Quality Elastomer For Durability And Performance) Front	K200102 ‡	2	R009
	(High Quality Elastomer For Durability And Performance) Rear	K200103 ‡	2	R009
1999-1996	FE1 Soft Ride Suspension, (High Quality Elastomer For Durability And Performance) Front	K200102 ‡	2	R009
	FE1 Soft Ride Suspension, (High Quality Elastomer For Durability And Performance) Rear	K200103 ‡	2	R009
1995	(High Quality Elastomer For Durability And Performance) Front	K200102 ‡	2	R009
	(High Quality Elastomer For Durability And Performance) Rear	K200103 ‡	2	R009
1994-1991	(High Quality Elastomer For Durability And Performance) Front	K200102 ‡	2	R016
	(High Quality Elastomer For Durability And Performance) Rear	K200103 ‡	2	R016
Wheel Hub & Bearing Assembly				
2001-1997	4 Wheel ABS	512151	2	
2001-1992	Non ABS	513018	2	
1996	4 Wheel ABS, 1st Design, M10 X 1.5 Stud Torx Head	512004	2	
	4 Wheel ABS, 2nd Design, M14 X 2 Stud Hex Head	512151	2	
1995-1992	4 Wheel ABS	512004	2	
1991		513018	2	

CHEVROLET-Malibu

FRONT SUSPENSION

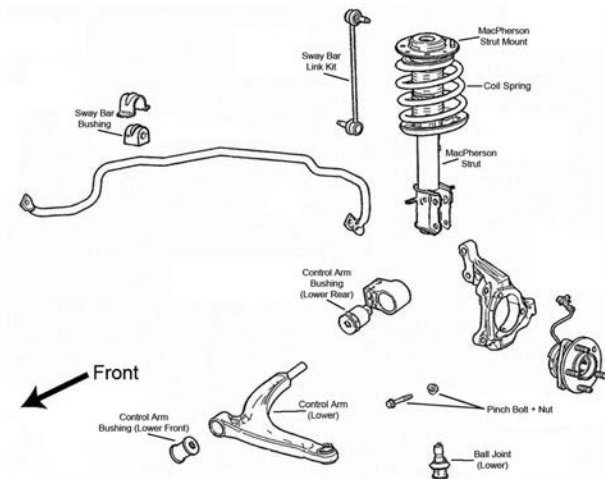

F060

FRONT SUSPENSION (Cont.)

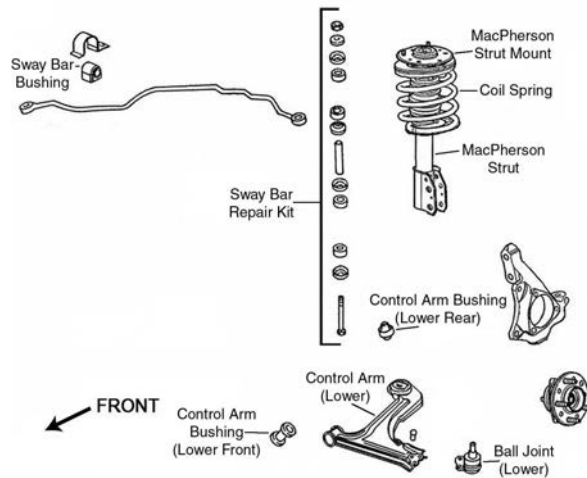

F061

Year	Model/Application	Part	P/C Qty	Figure
Ball Joint				
2003-1997	(Powdered Metal Gusher Brg. For Better Lubrication)	Lower	K6527 ‡	2 F061
Control Arm Bushing				
2006-2004	(Design Allows Ease Of Installation) (High Quality Elastomer For Durability And Performance)	Lower Rear	K200898 ‡	2 F060
		Lower Front	K200247 ‡	2 F060
2003-1997	(For Use On Steel Control Arms, Vertical Mount)	Lower Rear	K6698 ‡	2 F061
2001-1997	(Durable Socket Design Eases Installation, Vertical Mount)	Lower Rear	K200792 ‡	2 F061
Control Arm Bushing Set				
2003-1997	(Contains Front And Rear Bushings, Contains Front And Rear Bushings)	Lower	K6578	2 F061
Control Arm with Ball Joint				
2006-2004	(Contains Front And Rear Bushings, Powdered Metal Gusher Brg. For Better Lubrication)	Left Lower	CK621201 ‡	1 F060
	(Contains Front Bushings, Powdered Metal Gusher Brg. For Better Lubrication)	Left Lower	CK620179 ‡	1 F060
	(Contains Front Bushings, R-Series)	Left Lower	RK620179	1 F060
	(Contains Front And Rear Bushings, Contains Front Bushings, Powdered Metal Gusher Brg. For Better Lubrication)	Right Lower	CK620180 ‡	1 F060
	(Contains Front Bushings, R-Series)	Right Lower	RK620180	1 F060
	(Powdered Metal Gusher Brg. For Better Lubrication)	Right Lower	CK621200 ‡	1 F060
2003-1997	(Contains Bushing, Powdered Metal Gusher Brg. For Better Lubrication)	Left Lower	CK80446 ‡	1 F061
	(R-Series)	Left Lower	RK80446	1 F061
	(Contains Bushing, Powdered Metal Gusher Brg. For Better Lubrication)	Right Lower	CK80428 ‡	1 F061
	(R-Series)	Right Lower	RK80428	1 F061
Strut and Spring Assembly				
2006-2004		Left	ST8601L	1 F060
		Right	ST8601R	1 F060
2003-1997	(Coated For Corrosion Resistance, Contains Lower Mounting Hardware)		ST8550 ‡	2 F061
Strut Bumper Bellows				
2006-2004	(Replacement Type, Contains Bumper)		K90460	2 F060
2003-1997	(Contains Bumper)		K90463	2 F061
Strut Mount				
2006-2004	(Contains Bearing)	Left	K160002	1 F060
	(Contains Bearing)	Right	K160003	1 F060
2003-1997	(Contains Bearing And Spring Seat)		K6520	2 F061
Strut Spring Seat				
2006-2004	(Contains Insulator)	Upper	K160136 ‡	2 F060
	(Insulator Only, Reduces Noise)	Lower	K160137 ‡	2 F060
2003-1997		Upper	K6725	2 F061
		Lower	K6708	2 F061
Sway Bar Bushing				
2006	LS, LT, LTZ, Maxx LS, Maxx LT, (Reduces Noise)	To Frame	K200319 ‡	1 F060
	Maxx LTZ, Maxx SS, SS, (Reduces Noise)	To Frame	K200320 ‡	1 F060
2005-2004	Base Model, LS, LT, Maxx LS, Maxx LT, (Reduces Noise)	To Frame	K200319 ‡	1 F060
2003-1997	18mm Sway Bar Diameter	To Frame	K6649	1 F061
	19mm To 20mm Sway Bar Diameter	To Frame	K6650	1 F061
	22mm Sway Bar Diameter, (Reduces Noise)	To Frame	K6651 ‡	1 F061
	24mm Sway Bar Diameter	To Frame	K6679	1 F061

CHEVROLET-Malibu (Cont.)

FRONT SUSPENSION (Cont.)

Year	Model/Application	Part	P/C Qty	Figure
Sway Bar Link				
2006-2004	11.80" Overall Length, (Link With 2 Studs, Powdered Metal Gusher Brg. For Better Lubrication)	K80252 ‡	2	F060
Sway Bar Repair Kit				
2003-1997	(Heavy Duty Design) (Includes Polyurethane Bushings And Solid Metal Sleeve For Enhanced Performance. Barrel Nut Allows For Easier Installation.)	K6600 ‡ K700526 ‡	2 2	F061 F061
Wheel Hub & Bearing Assembly				
2006-2004	4 Wheel ABS Non ABS	513214 513215	2 2	
2003-1997		513137	2	

STEERING

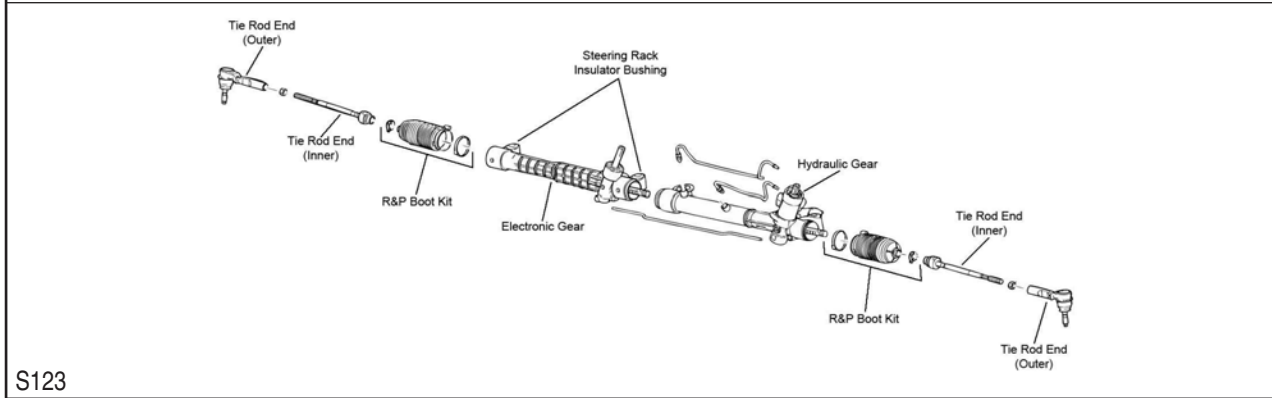
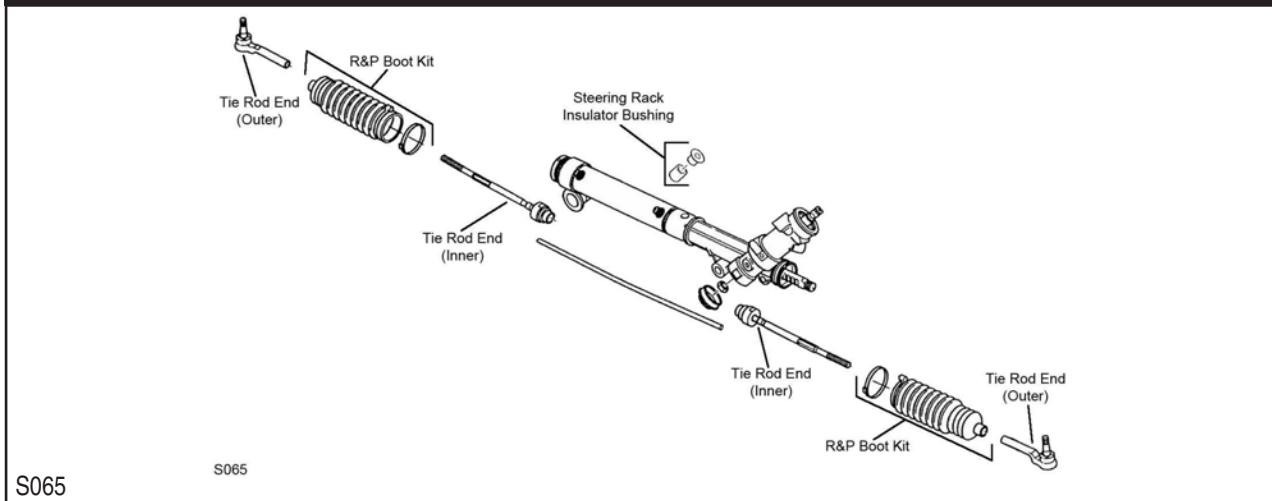

Year	Model/Application	Part	P/C Qty	Figure	
Rack & Pinion Boot Kit					
2003-1999	(Vented Boot)	K6298	2	S065	
2003-1997	(Non-Vented Boot)	K6472	2	S065	
Steering Rack Insulator Bushing					
2003-1997		K6349	1	S065	
Tie Rod End					
2006-2004	(Full Ball Stud Provides 360 Degrees Of Smooth Rotation) 5.25" Length, (Powdered Metal Gusher Brg. For Better Lubrication)	Inner Outer	EV80988 ‡ ES800086 ‡	2 2	S123 S123
2003-1999	(Full Ball Stud Provides 360 Degrees Of Smooth Rotation)	Inner	EV408 ‡	2	S065
2003-1997	(Powdered Metal Gusher Brg. For Better Lubrication)	Outer	ES3455 ‡	2	S065
1998-1997	(Female Threads At Rack End, Full Ball Stud Provides 360 Degrees Of Smooth Rotation)	Inner	EV408 ‡	2	S065
	(Male Threads At Rack End, Full Ball Stud Provides 360 Degrees Of Smooth Rotation)	Inner	EV343 ‡	2	S065

REAR SUSPENSION

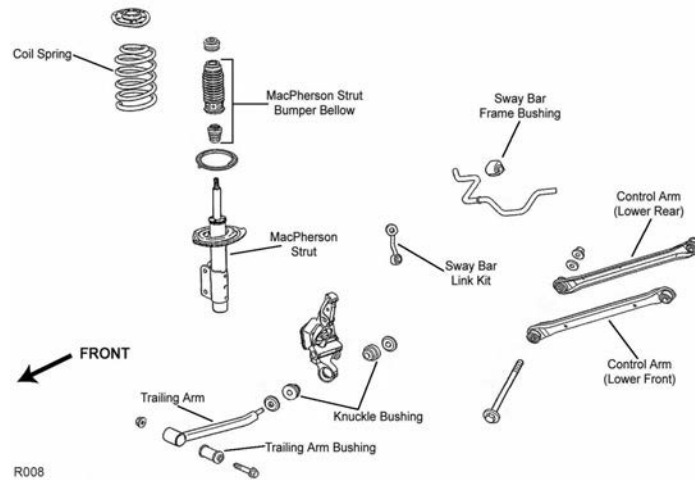

R008

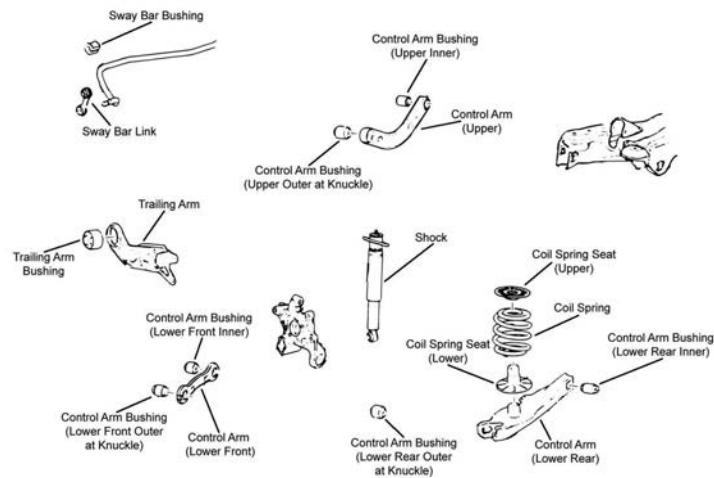

R053

Year	Model/Application	Part	P/C Qty	Figure	
Control Arm					
2006-2004	(Arm Only, R-Series) (Arm Only, R-Series) (Lateral Link, R-Series)	Upper Lower Rear Lower Front	RK641876 RK641849 RK641786	2 2 2	R053 R053 R053
2003-1997	(R-Series) (R-Series)	Lower Rear Lower Front	RK641203 RK641204	2 2	R008 R008
Control Arm Bushing					
2006-2004	(Design Allows Ease Of Installation)	Arm To Knuckle, Lower Rear	K200268 ‡	2	R053
Shock Mount					
2006	Maxx LS, Maxx LT, Maxx LTZ, Maxx SS		K160004	2	R053
2005-2004	Maxx LS, Maxx LT		K160004	2	R053
Strut and Spring Assebmly					
2003-1999	(Coated For Corrosion Resistance, Contains Lower Mounting Hardware)		ST8551 ‡	2	R008
1998	2.50" Bolt Mounting Dimension, (Coated For Corrosion Resistance, Contains Lower Mounting Hardware)		ST8551 ‡	2	R008
Strut Bumper Bellows					
2003-1997	(Replacement Type, Contains Bumper)		K90460	2	R008
Strut Mount					
2003-1997			K6519	2	R008
Strut Spring Seat					
2003-1997	(Reduces Noise)	Lower	K160079 ‡	2	R008
Sway Bar Bushing					
2006	LS, LT, LTZ, SS, (Reduces Noise) Maxx LS, Maxx LT, Maxx LTZ, Maxx SS, (Reduces Noise)	To Frame To Frame	K200305 ‡ K200307 ‡	1 1	R053 R053
2005	Maxx LS, Maxx LT, (Reduces Noise)	To Frame	K200307 ‡	1	R053

CHEVROLET-Malibu (Cont.)

REAR SUSPENSION (Cont.)

Year	Model/Application	Part	P/C Qty	Figure
Sway Bar Bushing				
2005-2004	Base Model, LS, LT, (Reduces Noise)	To Frame	K200305 ‡	1 R053
2004	Maxx LS, Maxx LT, (Reduces Noise)	To Frame	K200306 ‡	1 R053
2003-1997		To Frame	K201413	1 R008
Sway Bar Link				
2006-2004			K80851	2 R053
2003-1997		Left	K80266	1 R008
		Right	K80265	1 R008
Wheel Hub & Bearing Assembly				
2006-2004	4 Wheel ABS		512285	2
	Non ABS		512287	2
2003-2001			512152	2
2000-1997			512003	2

CHEVROLET-Metro

FRONT SUSPENSION

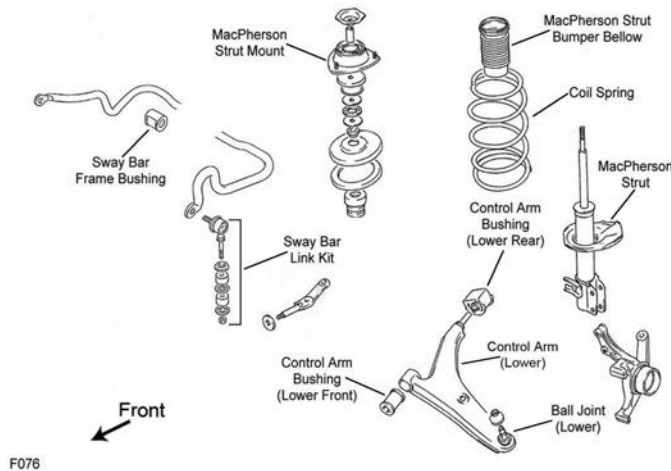

F076

Year	Model/Application	Part	P/C Qty	Figure
Control Arm Bushing				
2001-1998	(High Quality Elastomer For Durability And Performance)	Lower Rear	K200313 ‡	2 F076
	(High Quality Elastomer For Durability And Performance)	Lower Front	K200312 ‡	2 F076
Control Arm with Ball Joint				
2001-1998	(R-Series)	Left Lower	RK620303	1 F076
	(R-Series)	Right Lower	RK620304	1 F076
Strut Bumper Bellows				
2001-1998	(OE Material For Strut Performance And Longevity, Contains Bumper)		K90462 ‡	2 F076
	(Original Equipment Type)		K201416	2 F076
Strut Mount				
2001-1998	(Contains Bearing)		K9720	2 F076
Sway Bar Link				
2001-1998	(Powdered Metal Gusher Brg. For Better Lubrication)		K750070 ‡	2 F076
Sway Bar Repair Kit				
2001-1998	(Bushing Kit)		K90121	2 F076

STEERING

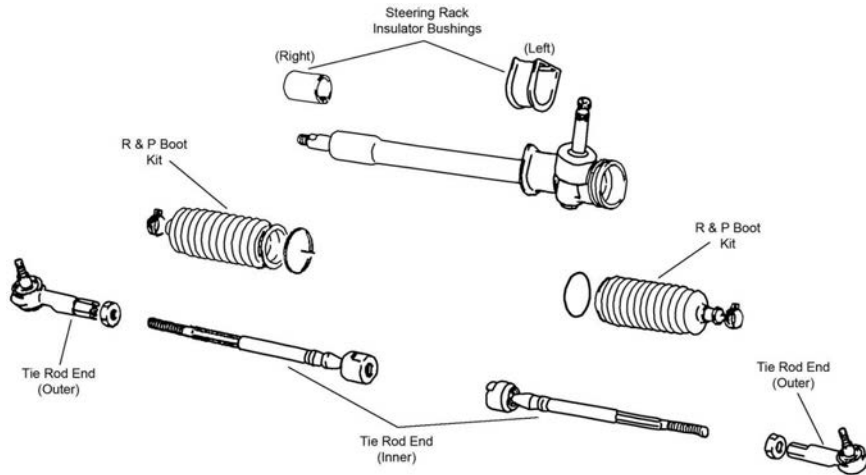

S355

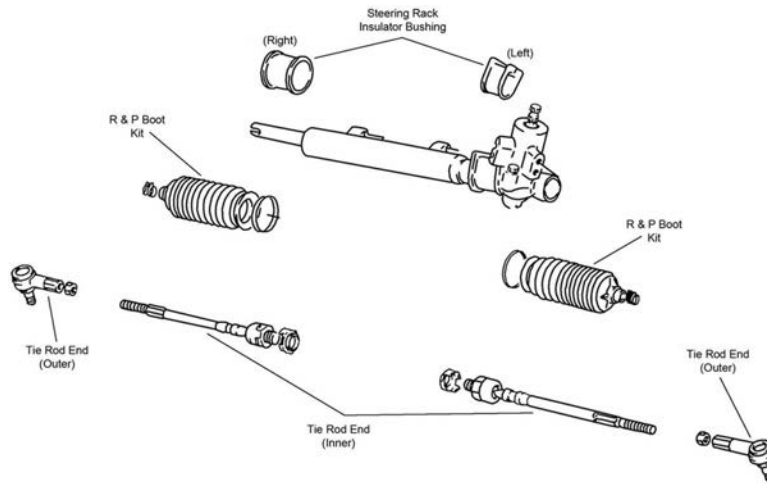

S356

Year	Model/Application	Part	P/C Qty	Figure	
Tie Rod End					
2001	(Design Allows Ease Of Installation) (Powdered Metal Gusher Brg. For Better Lubrication)	Outer Outer	ES800329 ‡ ES3043RL ‡	2 2	S355, S356 S355, S356
2001-1998	Manual Steering, (Full Ball Stud Provides 360 Degrees Of Smooth Rotation) Power Steering, (Full Ball Stud Provides 360 Degrees Of Smooth Rotation)	Inner Inner	EV800516 ‡ EV800109 ‡	2 2	S355 S356
2000-1998	3 Dr. Hatchback, (Powdered Metal Gusher Brg. For Better Lubrication) 4 Dr. Sedan, (Powdered Metal Gusher Brg. For Better Lubrication)	Outer Outer	ES800215 ‡ ES3043RL ‡	2 2	S355, S356 S355, S356

REAR SUSPENSION

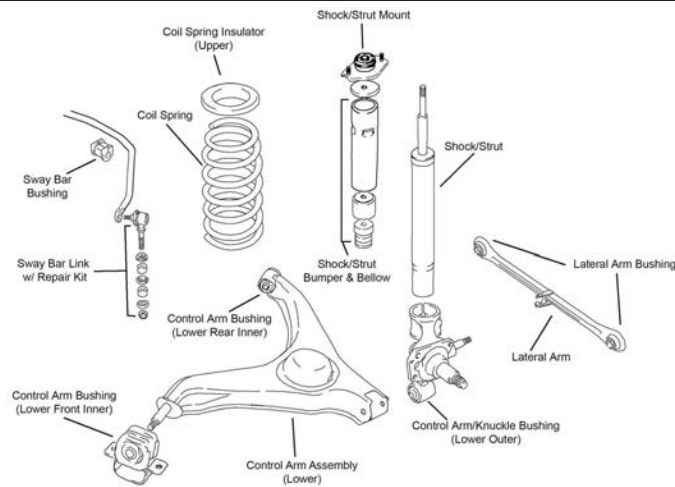

R137

CHEVROLET-Metro (Cont.)

REAR SUSPENSION (Cont.)

Year	Model/Application	Part	P/C Qty	Figure	
Strut Bumper Bellows					
2001-1998	(Replacement Type, Contains Bumper)	K90460	2	R137	
Strut Mount					
2001-1998		K9722	2	R137	
Sway Bar Bushing					
2001-1998	(Split Design For Easier Installation)	To Frame	K200810 ‡	1	R137
Sway Bar Link					
2001-1998	(Powdered Metal Gusher Brg. For Better Lubrication)		K750070 ‡	2	R137
Sway Bar Repair Kit					
2001-1998	(Bushing Kit)		K90121	2	R137

CHEVROLET-Monte Carlo

FRONT SUSPENSION

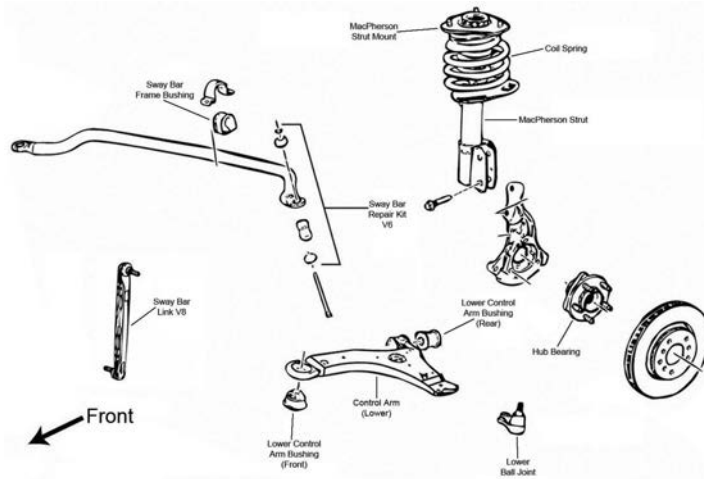

F020

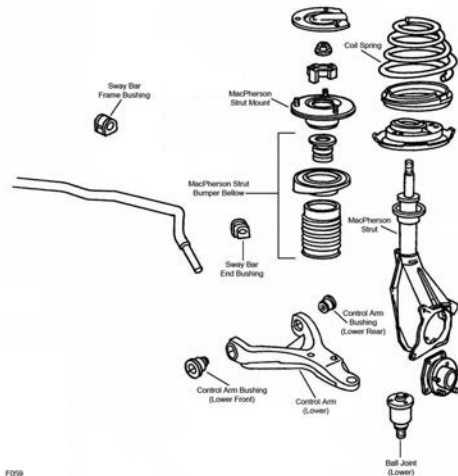

F059

Year	Model/Application	Part	P/C Qty	Figure	
Ball Joint					
2006-2000	(Bolt On Type, Powdered Metal Gusher Brg. For Better Lubrication)	Lower	K5331 ‡	2	F020
1999-1995	(Powdered Metal Gusher Brg. For Better Lubrication)	Lower	K5301 ‡	2	F059
Control Arm					
1999-1995	(R-Series)	Left Lower	RK640295	1	F059
	(R-Series)	Right Lower	RK640296	1	F059
Control Arm Bushing					
2006-2000	(Two Piece Bushing, Horizontal Mount)	Lower Rear	K80778	2	F020
	(Durable Socket Design Eases Installation, Vertical Mount)	Lower Front	K200787 ‡	2	F020

(Cont.) Monte Carlo-CHEVROLET

FRONT SUSPENSION (Cont.)						
Year	Model/Application	Part	P/C Qty	Figure		
Control Arm Bushing						
2006-2000 (Cont.)	(Vertical Mount)	Lower Front	K6712	2	F020	
	1.890" Outside Diameter, (One Piece Bushing, Horizontal Mount)	Lower Rear	K6715	2	F020	
Control Arm Bushing Set						
1999-1995	(Contains Front And Rear Bushings)	Lower	K6364	2	F059	
Control Arm with Ball Joint						
2006-2000	(Greaseable Socket Reduces Corrosion/Wear) (R-Series)	Left Lower	CK620675 ‡	1	F020	
		Left Lower	RK620675	1	F020	
	(Greaseable Socket Reduces Corrosion/Wear) (R-Series)	Right Lower	CK620676 ‡	1	F020	
		Right Lower	RK620676	1	F020	
Strut and Spring Assembly						
2006-2000	15" Or 16" Wheels, (Coated For Corrosion Resistance, Contains Lower Mounting Hardware)		ST8547 ‡	2	F020	
Strut Bearing						
1999-1995			K6456	2	F059	
Strut Bumper Bellows						
2006-2000	(Contains Bumper)		K90463	2	F020	
	(Contains Retainer)		K201271	2	F020	
1999-1995	(Contains Bumper)		K90463	2	F059	
Strut Mount						
2006-2000	(Contains Bearing)		K6521	2	F020	
Strut Mounting Kit						
2006-2000	(Super Kit Contains Bearing And OE Style Bumper / Bellow)		K160391	2	F020	
Strut Spring Seat						
2006-2000	(Contains Insulator And Retainer) (Spring Seat Only) (Insulator Only)	Upper	K80926	2	F020	
		Upper	K80923	2	F020	
		Lower	K5349	2	F020	
1999-1995	(Bearing Not Included, Contains Isolators) (Contains Bearing, Contains Insulator)	Left Lower	K6632	1	F059	
		Left Lower	K6682	1	F059	
	(Bearing Not Included, Contains Isolators) (Contains Bearing, Contains Insulator)	Right Lower	K6633	1	F059	
		Right Lower	K6683	1	F059	
Sway Bar Bushing						
2006-2000	.80" Sway Bar Diameter, (Improved Design Bushing With Premium Rubber Material And Synthetic Fabric Lining Lasts Longer And Eliminates Noise)	To Frame	K201610 ‡	1	F020	
		To Frame	K80812	1	F020	
	1.18" Sway Bar Diameter, (Improved Design Bushing With Premium Rubber Material And Synthetic Fabric Lining Lasts Longer And Eliminates Noise)	To Frame	K201609 ‡	1	F020	
		To Frame	K80813	1	F020	
	1.26" Sway Bar Diameter, (Split Design For Easier Installation)	To Frame	K80814 ‡	1	F020	
		To Frame	K201608 ‡	1	F020	
	1.34" Sway Bar Diameter, (Improved Design Bushing With Premium Rubber Material And Synthetic Fabric Lining Lasts Longer And Eliminates Noise)	To Frame	K80815	1	F020	
		To Frame	K80815	1	F020	
	1999-1995	1" Sway Bar Diameter, (Knob On Bottom)	To Frame	K6451	1	F059
		1-1/16" Sway Bar Diameter, (Knob On Bottom)	To Frame	K5288	1	F059
1-1/4" Sway Bar Diameter, (Split Design For Easier Installation)		To Frame	K6455 ‡	1	F059	
1-1/8" Sway Bar Diameter, (Knob On Bottom)		To Frame	K6453	1	F059	
1-3/16" Sway Bar Diameter, (Knob On Bottom)		To Frame	K5248	1	F059	
1-5/16" Sway Bar Diameter, (Knob On Bottom)		To Frame	K6457	1	F059	
24mm Sway Bar Diameter		To End	K6641	1	F059	
36mm Sway Bar Diameter, (Knob On Bottom)		To Frame	K6459	1	F059	
Sway Bar Repair Kit						
2006-2000	(Includes Polyurethane Bushings And Solid Metal Sleeve For Enhanced Performance. Barrel Nut Allows For Easier Installation.) (Standard Design)		K700527 ‡	2	F020	
			K5342	2	F020	
Wheel Hub & Bearing Assembly						
2006-2003	4 Wheel ABS Non ABS		513179	2		
			513203	2		
2002			513179	2		
2001	Plastic Sensor Wire Clip, 2nd Design Steel Sensor Wire Clip, 1st Design		513179	2		
			513121	2		
2000			513121	2		
1999-1995			513044	2		

CHEVROLET-Monte Carlo (Cont.)

STEERING

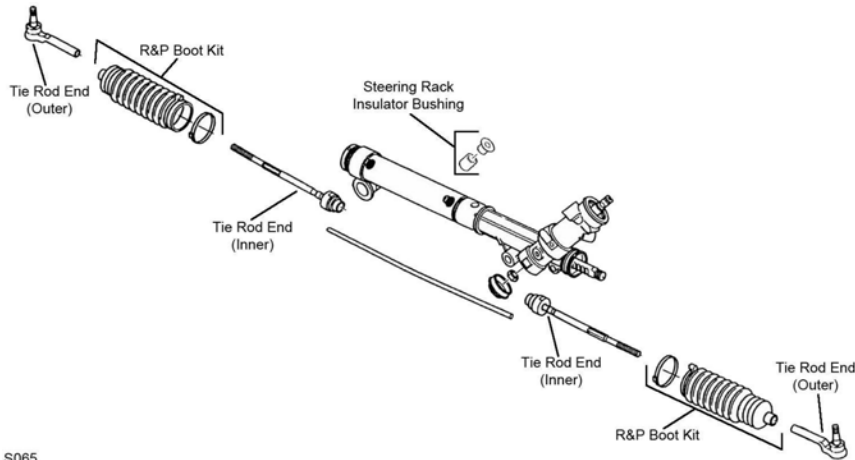

S065

S065

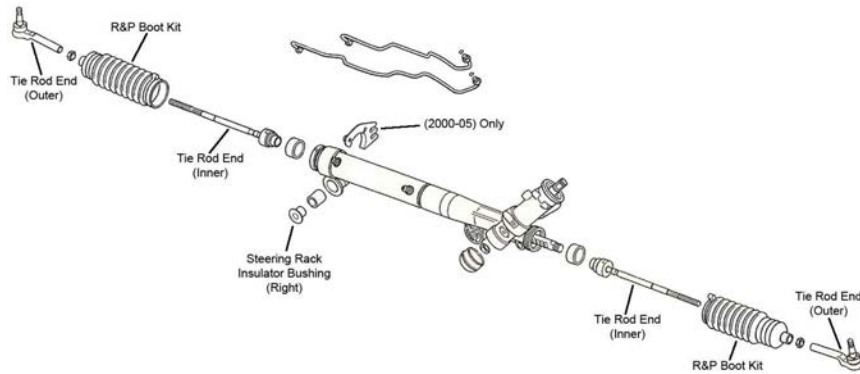

S068

Year	Model/Application	Part	P/C Qty	Figure	
Rack & Pinion Boot Kit					
2006-2000		K6298	2	S068	
1999-1995		K6298	2	S065	
Steering Rack Insulator Bushing					
2005-2000		K6349	1	S068	
1999-1995		K6349	1	S065	
Tie Rod End					
2006	V6 Cyl, (Powdered Metal Gusher Brg. For Better Lubrication)	Outer	ES3459 ‡	2	S068
	V8 Cyl, (Powdered Metal Gusher Brg. For Better Lubrication)	Outer	ES3453 ‡	2	S068
2006-2000	(Full Ball Stud Provides 360 Degrees Of Smooth Rotation)	Inner	EV195 ‡	2	S068
2005-2004	FE1 Soft Ride Suspension, FE2 Ride And Handling Suspension, FE3 Sport Suspension, (Powdered Metal Gusher Brg. For Better Lubrication)	Outer	ES3459 ‡	2	S068
	FE4 Special Suspension, (Powdered Metal Gusher Brg. For Better Lubrication)	Outer	ES3453 ‡	2	S068
2003-2000	(Powdered Metal Gusher Brg. For Better Lubrication)	Outer	ES3459 ‡	2	S068
1999-1998	(Powdered Metal Gusher Brg. For Better Lubrication)	Outer	ES3460 ‡	2	S065
1999-1995	(Full Ball Stud Provides 360 Degrees Of Smooth Rotation)	Inner	EV195 ‡	2	S065
1997-1995	(Powdered Metal Gusher Brg. For Better Lubrication)	Outer	ES2912RL ‡	2	S065

REAR SUSPENSION

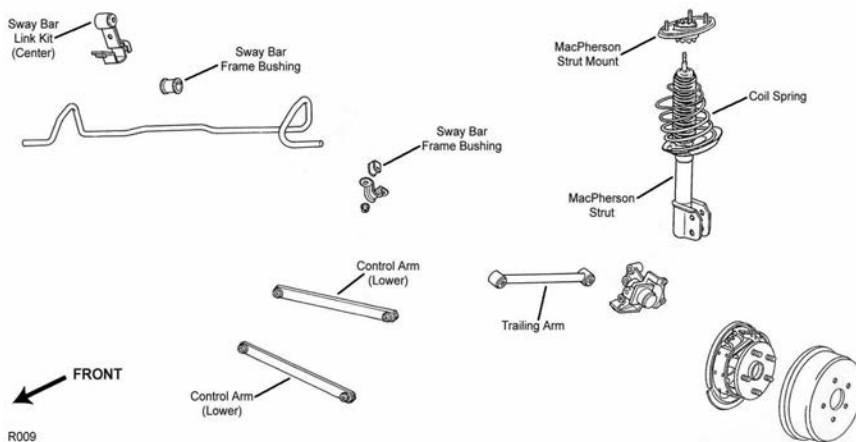

R009

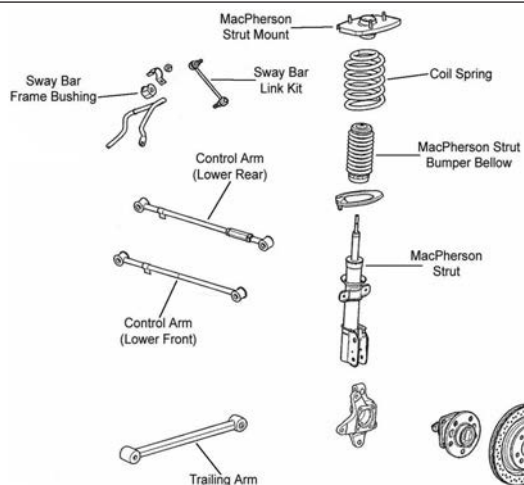

R013

Year	Model/Application	Part	P/C Qty	Figure
Control Arm				
2006-2000	(R-Series)	Lower Rear	RK660276	2 R013
	(R-Series)	Lower Front	RK660275	2 R013
1999-1995	(Lateral Link, R-Series)	Lower Rear	RK641785	2 R009
	(Lateral Link, R-Series)	Lower Front	RK641784	2 R009
Control Arm Bushing				
2006-2000	(High Quality Elastomer For Durability And Performance)	Rear	K200104 ‡	4 R013
1999-1995	(Lateral Rod Bushing)	Lower	K6577	2 R009
Strut and Spring Assembly				
2006-2000	15" Or 16" Wheels, (Coated For Corrosion Resistance, Strut, Spring & Top Mount)	Left	ST8559L ‡	1 R013
	15" Or 16" Wheels, (Coated For Corrosion Resistance, Strut, Spring & Top Mount)	Right	ST8559R ‡	1 R013
Strut Bumper Bellows				
2006-2000	(Contains Bumper)		K201270	2 R013
			K90464	2 R013
1999-1995	(Contains Bumper)		K201270	2 R009
			K90464	2 R009
Strut Mount				
2006-2000	(Universal Type)	Right	K6567	2 R013
	(Bearing Not Included)		K160385	1 R013
1999-1995			K6564	2 R009
Strut Mounting Kit				
2006-2000	(Super Kit Contains Universal Mount And OE Style Bumper / Bellows)		K160388	2 R013
Strut Spring Seat				
2006-2000	(Insulator Only)	Lower	K5350	2 R013
1999-1995	(Insulator Only)	Lower	K5350	2 R009

CHEVROLET-Monte Carlo (Cont.)

REAR SUSPENSION (Cont.)

Year	Model/Application	Part	P/C Qty	Figure
Sway Bar Bushing				
2006-2000	FE2 Ride And Handling Suspension, (Reduces Noise)	To Frame	K200317 ‡	1 R013
2005-2000	FE3 Sport Suspension, (Reduces Noise)	To Frame	K200317 ‡	1 R013
1999-1997	15mm Sway Bar Diameter 15mm Sway Bar Diameter	To End	K200043	1 R009
		To Frame	K200042	1 R009
1999-1995	20mm Sway Bar Diameter, (Split Design For Easier Installation) 20mm Sway Bar Diameter, (Split Design For Easier Installation)	To End	K200131 ‡	1 R009
		To Frame	K200130 ‡	1 R009
Sway Bar Link				
2006-2002	(Powdered Metal Gusher Brg. For Better Lubrication)		K6662 ‡	2 R013
2001-2000	(Link With Sockets, Powdered Metal Gusher Brg. For Better Lubrication)		K6662 ‡	2 R013
1999-1995	(Contains Bracket and Hanger, Sway Bar Bushing Not Included)		K80233	2 R009
Trailing Link				
2006	FE2 Ride And Handling Suspension, (R-Series)		RK6402	2 R013
2005-2000	(R-Series)		RK6402	2 R013
1999-1996	FE1 Soft Ride Suspension, (R-Series)		RK6402	2 R009
1995	(R-Series)		RK6402	2 R009
Trailing Link Bushing				
2006	FE2 Ride And Handling Suspension, (High Quality Elastomer For Durability And Performance) FE2 Ride And Handling Suspension, (High Quality Elastomer For Durability And Performance)	Front	K200102 ‡	2 R013
		Rear	K200103 ‡	2 R013
2005-2000	(High Quality Elastomer For Durability And Performance) (High Quality Elastomer For Durability And Performance)	Front	K200102 ‡	2 R013
		Rear	K200103 ‡	2 R013
1999-1996	FE1 Soft Ride Suspension, (High Quality Elastomer For Durability And Performance) FE1 Soft Ride Suspension, (High Quality Elastomer For Durability And Performance)	Front	K200102 ‡	2 R009
		Rear	K200103 ‡	2 R009
1995	(High Quality Elastomer For Durability And Performance) (High Quality Elastomer For Durability And Performance)	Front	K200102 ‡	2 R009
		Rear	K200103 ‡	2 R009
Wheel Hub & Bearing Assembly				
2006-2003	4 Wheel ABS		512357	2
2005-2003	Non ABS		512221	2
2002-2000			512357	2
1999-1997			512151	2
1996	1st Design, M10 X 1.5 Stud Torx Head 2nd Design, M14 X 2 Stud Hex Head		512004	2
			512151	2
1995			512004	2

CHEVROLET-Optra

FRONT SUSPENSION

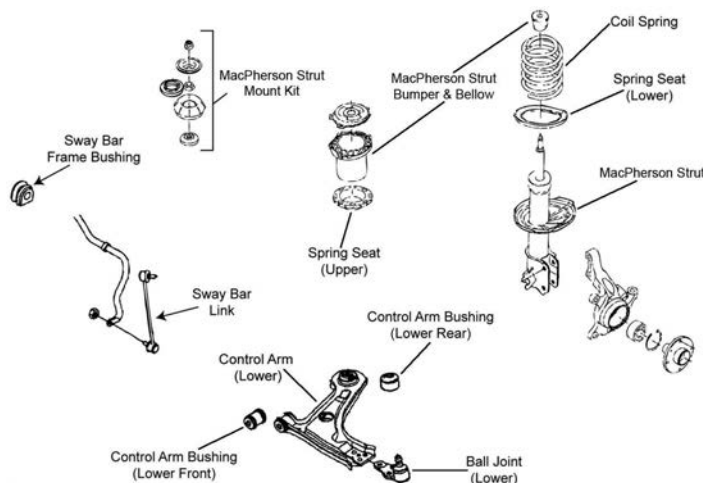

F347

Year	Model/Application	Part	P/C Qty	Figure
Ball Joint				
2006-2004	(Design Allows Ease Of Installation)	Lower	K500090 ‡	2 F347
Control Arm with Ball Joint				
2006-2004	(R-Series) (R-Series)	Left Lower	RK641517	1 F347
		Right Lower	RK641518	1 F347

(Cont.) Optra-CHEVROLET

FRONT SUSPENSION (Cont.)					
Year	Model/Application	Part	P/C Qty	Figure	
Strut Bumper Bellows					
2006-2004	(Replacement Type, Contains Bumper)	K90460	2	F347	
Sway Bar Link					
2006-2004		Left Right	K90371 K90372	1 1	F347 F347

STEERING

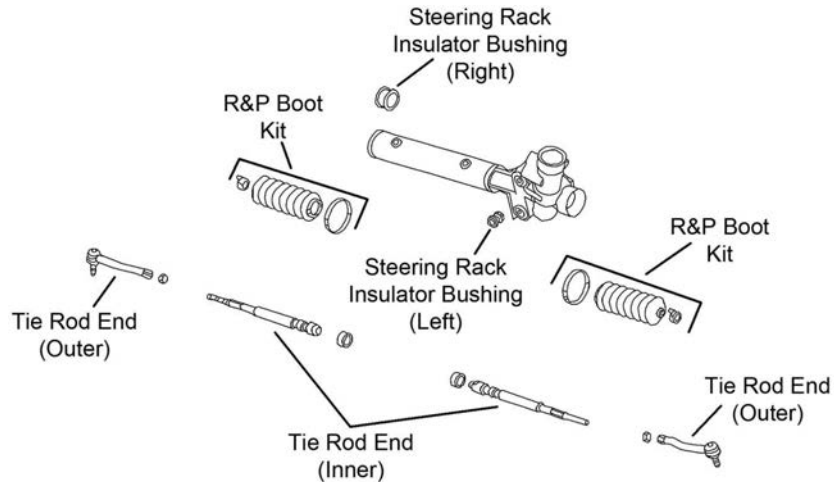

S381

Year	Model/Application	Part	P/C Qty	Figure	
Tie Rod End					
2006-2004	(Full Ball Stud Provides 360 Degrees Of Smooth Rotation)	Left Outer Right Outer Inner	ES800057 ES800052 EV800294 ‡	1 1 2	S381 S381 S381

REAR SUSPENSION

Year	Model/Application	Part	P/C Qty	Figure
Strut Bumper Bellows				
2006-2004	(Contains Bumper)	K90461	2	
Sway Bar Link				
2006-2004	9.965" Overall Length, (Powdered Metal Gusher Brg. For Better Lubrication)	K750089 ‡	2	
Wheel Hub & Bearing Assembly				
2006-2004	4 Wheel ABS Non ABS	512316 512317	2 2	

Optra 5-CHEVROLET

FRONT SUSPENSION

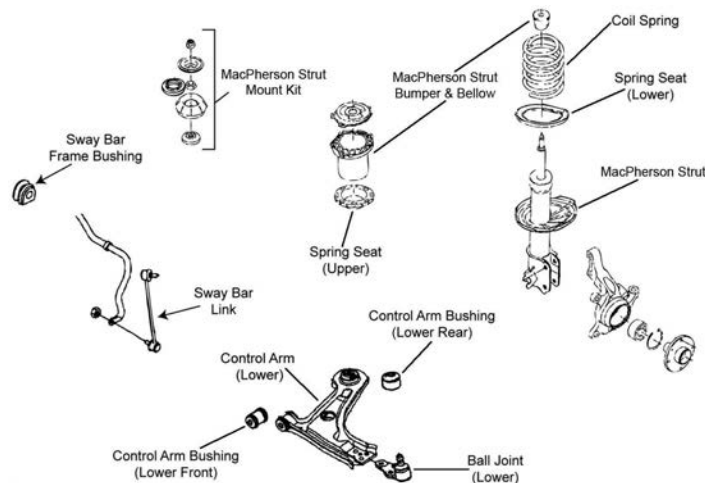

F347

CHEVROLET-Optra 5 (Cont.)

FRONT SUSPENSION (Cont.)

Year	Model/Application	Part	P/C Qty	Figure
Ball Joint				
2006-2004	(Design Allows Ease Of Installation)	Lower	K500090 ‡	2 F347
Control Arm with Ball Joint				
2006-2004	(R-Series)	Left Lower	RK641517	1 F347
	(R-Series)	Right Lower	RK641518	1 F347
Strut Bumper Bellows				
2006-2004	(Replacement Type, Contains Bumper)		K90460	2 F347
Sway Bar Link				
2006-2004		Left	K90371	1 F347
		Right	K90372	1 F347

STEERING

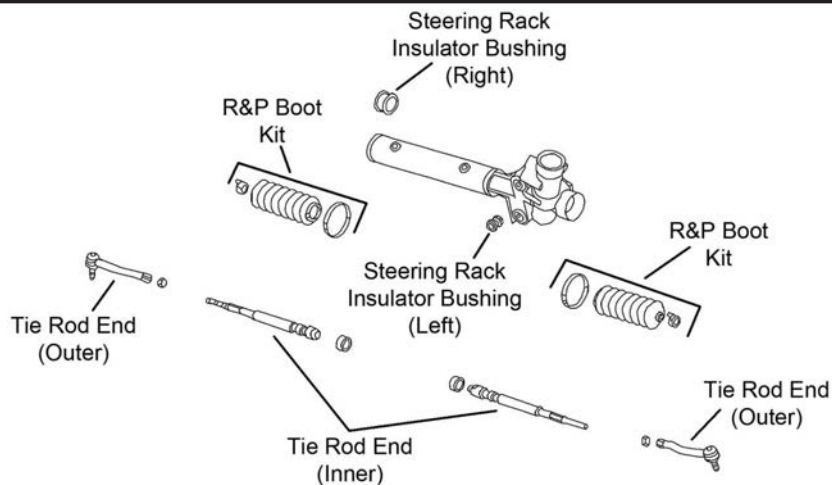

S381

Year	Model/Application	Part	P/C Qty	Figure
Tie Rod End				
2006-2004		Left Outer	ES800057	1 S381
		Right Outer	ES800052	1 S381
	(Full Ball Stud Provides 360 Degrees Of Smooth Rotation)	Inner	EV800294 ‡	2 S381

REAR SUSPENSION

Year	Model/Application	Part	P/C Qty	Figure
Strut Bumper Bellows				
2006-2004	(Contains Bumper)		K90461	2
Sway Bar Link				
2006-2004	9.965" Overall Length, (Powdered Metal Gusher Brg. For Better Lubrication)		K750089 ‡	2
Wheel Hub & Bearing Assembly				
2006-2004	4 Wheel ABS	512316	2	
	Non ABS	512317	2	

FRONT SUSPENSION

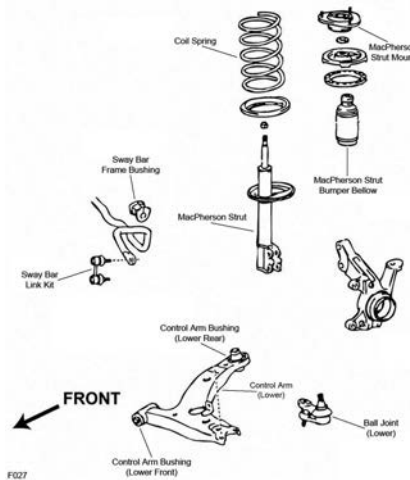

F027

Year	Model/Application	Part	P/C Qty	Figure
Ball Joint				
2002-1998	(Design Allows Ease Of Installation)	Lower	K9756 ‡	2 F027
Strut and Spring Assembly				
2002-1998	(Coated For Corrosion Resistance, Strut, Spring & Top Mount)	Left	ST8524L ‡	1 F027
	(Coated For Corrosion Resistance, Strut, Spring & Top Mount)	Right	ST8524R ‡	1 F027
Strut Bumper Bellows				
2002-1998	(OE Material For Strut Performance And Longevity, Contains Bumper)		K90462 ‡	2 F027
Strut Mount				
2002-1998	(Contains Bearing)		K9904	2 F027
Strut Spring Seat				
2002-1998	(Contains Isolators)	Upper	K160075 ‡	2 F027
	(Reduces Noise)	Lower	K160076 ‡	2 F027
Sway Bar Bushing				
2002-1998	(Split Design For Easier Installation)	To Frame	K90617 ‡	1 F027
Sway Bar Link				
2002-1998	(Powdered Metal Gusher Brg. For Better Lubrication)		K90124 ‡	2 F027
Wheel Hub Repair Kit				
2002-1998	Non ABS		518507	2

STEERING

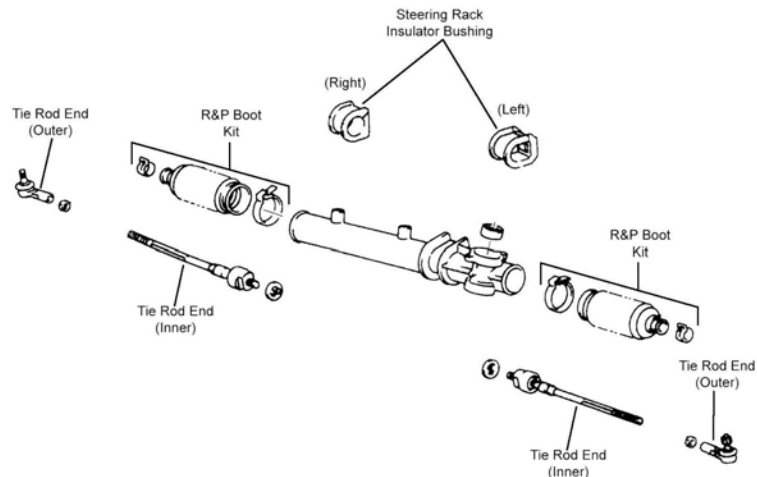

S372

Year	Model/Application	Part	P/C Qty	Figure
Rack & Pinion Boot Kit				
2002-1998			K9321	2 S372

CHEVROLET-Prizm (Cont.)

STEERING (Cont.)

Year	Model/Application	Part	P/C Qty	Figure
Tie Rod End				
2002-1998	(Full Ball Stud Provides 360 Degrees Of Smooth Rotation)	Outer Inner	ES2382 EV303 ‡	2 2 S372 S372

REAR SUSPENSION

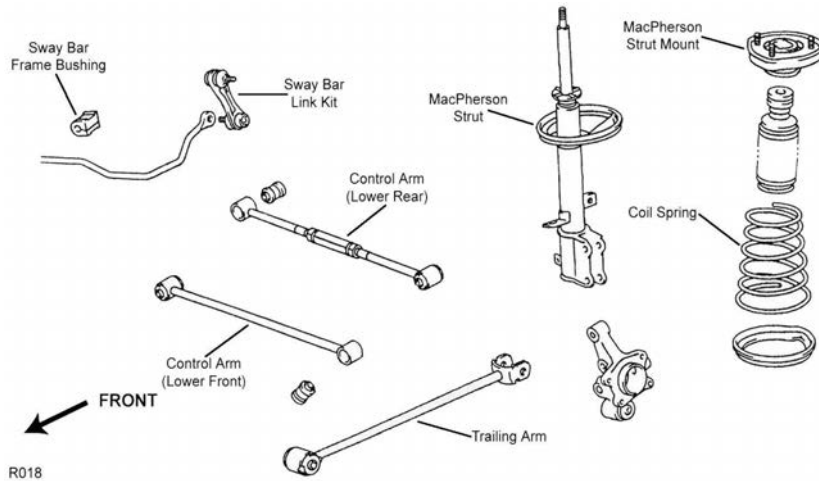

R018

Year	Model/Application	Part	P/C Qty	Figure
Strut and Spring Assembly				
2002-1998	(Coated For Corrosion Resistance, Strut, Spring & Top Mount)	Left	ST8525L ‡	1 R018
	(Coated For Corrosion Resistance, Strut, Spring & Top Mount)	Right	ST8525R ‡	1 R018
Strut Bumper Bellows				
2002-1998	(Contains Bumper) (Original Equipment Type)		K90461 K201655	2 2 R018 R018
Strut Mount				
2002-1998		Left Right	K6491 K6510	1 1 R018 R018
Strut Spring Seat				
2002-1998	(Reduces Noise)	Lower	K160077 ‡	2 R018
Sway Bar Bushing				
2002-1998		To Frame	K90618	1 R018
Sway Bar Link				
2002-1998	(Powdered Metal Gusher Brg. For Better Lubrication)		K9545 ‡	2 R018
Wheel Hub & Bearing Assembly				
2002-1998	Non ABS		512018	2

FRONT SUSPENSION

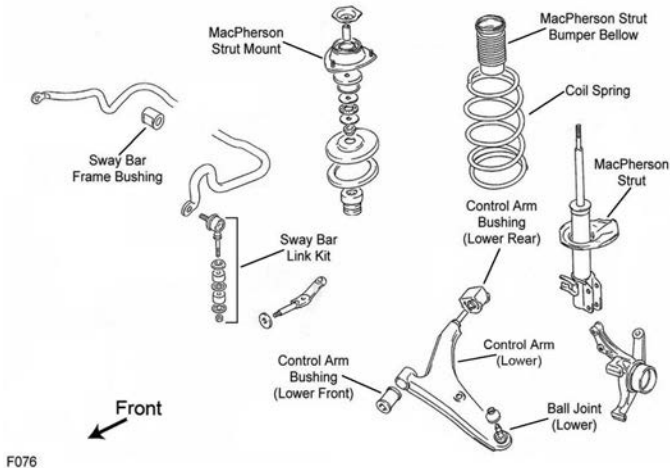

F076

F076

Year	Model/Application	Part	P/C Qty	Figure
Control Arm with Ball Joint				
1991	(R-Series) (R-Series)	Left Lower Right Lower	RK620306 RK620305	1 1 F076 F076
Strut Mount				
1991	Vehicles Built For Canadian Market, (Contains Bearing)	K9720	2	F076
Sway Bar Repair Kit				
1991	(Bushing Kit)	K90121	2	F076

STEERING

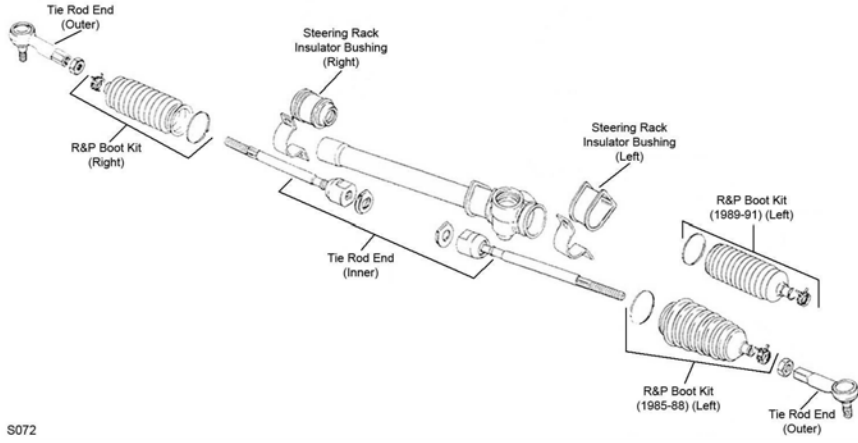

S072

S072

Year	Model/Application	Part	P/C Qty	Figure
Tie Rod End				
1991	(Design Allows Ease Of Installation) (Powdered Metal Gusher Brg. For Better Lubrication) (Full Ball Stud Provides 360 Degrees Of Smooth Rotation)	Outer Outer Inner	ES800329 ‡ ES3043RL ‡ EV269 ‡	2 2 2 S072 S072 S072

REAR SUSPENSION

Year	Model/Application	Part	P/C Qty	Figure
Strut Mount				
1991	Vehicles Built For Canadian Market	K9722	2	
Sway Bar Repair Kit				
1991	(Bushing Kit)	K90121	2	

CHRYSLER-300 Series

FRONT SUSPENSION

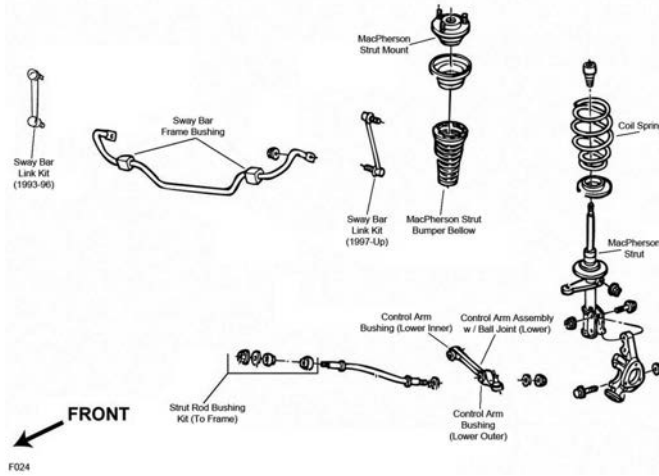

F024

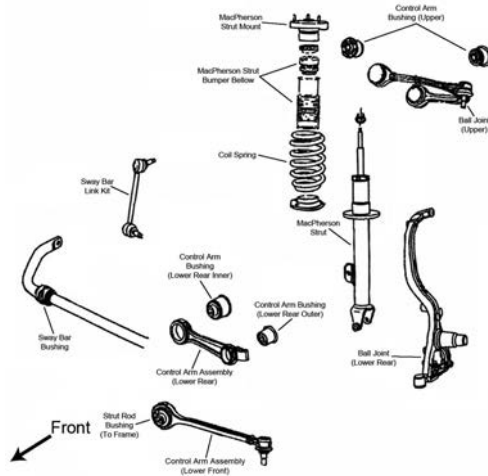

F035

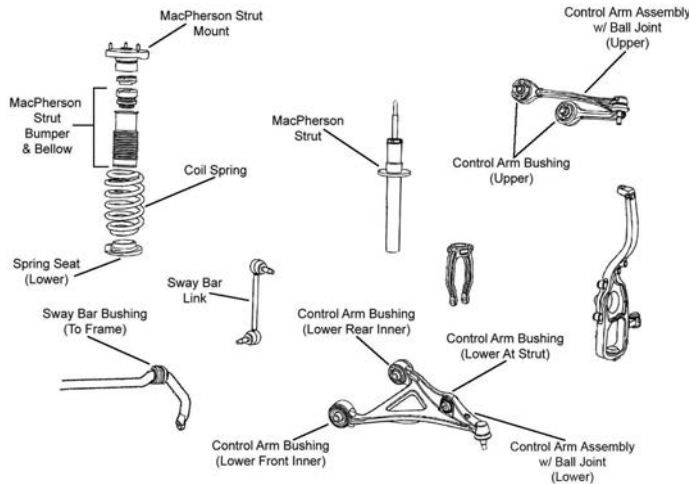

F344

Year	Model/Application	Part	P/C Qty	Figure	
300					
Ball Joint					
2006-2005	Rear Wheel Drive, (Non-Adjustable, Powdered Metal Gusher Brg. For Better Lubrication, New Pre-Installed Integral Dust Boot Eases Installation, New And Original Designs Can Be Installed)	Lower Rear	K80996 ‡	2	F035
	Rear Wheel Drive, Plus Or Minus 1-1/2 Degree Camber/Caster, (Adjustable)	Lower Rear	K7469 ‡	2	F035
Ball Joint Bushing Sleeve Set					
2006-2005	Rear Wheel Drive, (4 Piece Adapter Easily Removes And Installs Joints)	T80275	1		

FRONT SUSPENSION (Cont.)					
Year	Model/Application	Part	P/C Qty	Figure	
300					
Control Arm					
2006-2005	Rear Wheel Drive, (R-Series)	Lower Rear	RK640664	2 F035	
Control Arm Bushing					
2006-2005	(Contains Front And Rear Bushings) All Wheel Drive, (High Quality Elastomer For Durability And Performance) All Wheel Drive All Wheel Drive Rear Wheel Drive, (Standard Design, High Quality Elastomer For Durability And Performance)	Upper Lower Control Arm At Strut Lower Front Inner Lower Rear Inner Arm To Frame, Lower	K200198 ‡ K200200 ‡ K200893 K200894 K200199 ‡	2 2 2 2 4	F035, F344 F344 F344 F344 F035
Control Arm Bushing Tool					
2006-2005	(Bushing Press Adapter Sleeve Designed To Remove The Stock Rear Control Arm Bushings On Chrysler LX Platform Cars-Use With Bushing Press Set) (Bushing Press Set-Contains C-Frame, Screw Assembly, And Adapters)		T40012 ‡ T40004 ‡	1 1	
Control Arm with Ball Joint					
2006-2005	All Wheel Drive, (R-Series) All Wheel Drive, (R-Series) All Wheel Drive, (R-Series) All Wheel Drive, (R-Series) Rear Wheel Drive, (Contains Bushing, R-Series) Rear Wheel Drive, (Powdered Metal Gusher Brg. For Better Lubrication, Contains Bushing) Rear Wheel Drive, (Contains Bushing, R-Series) Rear Wheel Drive, (Powdered Metal Gusher Brg. For Better Lubrication, Contains Bushing) Rear Wheel Drive, Plus Or Minus 2 Degree Camber; Plus Or Minus 1-1/2 Degree Caster, (R-Series) Rear Wheel Drive, Plus Or Minus 3 Degrees Camber, Plus Or Minus 1.5 Degree Caster, (Adjustable, R-Series) Rear Wheel Drive, Plus Or Minus 3 Degrees Camber, Plus Or Minus 1.5 Degree Caster, (Adjustable, R-Series)	Left Upper Right Upper Left Lower Right Lower Left Front Lower Left Front Lower Right Front Lower Right Front Lower Upper Left Upper Right Upper	RK621537 RK621538 RK641533 RK641534 RK620258 CK620258 ‡ RK620257 CK620257 ‡ RK100111 RK100210 RK100211	1 1 1 1 1 1 1 1 2 1 1	F344 F344 F344 F344 F035 F035 F035 F035 F035 F035 F035
Strut and Spring Assembly					
2006-2005	Rear Wheel Drive, Except Performance Suspension		ST8628	2 F035	
Strut Bumper Bellows					
2006-2005	All Wheel Drive, (Replacement Type, Contains Bumper) Rear Wheel Drive, (OE Material For Strut Performance And Longevity, Contains Bumper)		K90460 K90462 ‡	2 2	F344 F035
Strut Mount					
2006-2005	Rear Wheel Drive, (Bearing Not Included, Design Allows Ease Of Installation)		K160096 ‡	2 F035	
Strut Spring Seat					
2006-2005	Rear Wheel Drive, (Insulator, Reduces Noise)	Upper	K160119 ‡	2 F035	
Sway Bar Bushing					
2006-2005	Rear Wheel Drive, 1.06" Sway Bar Diameter, (Improved Design Bushing With Premium Rubber Material And Synthetic Fabric Lining Lasts Longer And Eliminates Noise) Rear Wheel Drive, 1.06" Sway Bar Diameter, (Standard Design) Rear Wheel Drive, 1.18" Sway Bar Diameter, (Improved Design Bushing With Premium Rubber Material And Synthetic Fabric Lining Lasts Longer And Eliminates Noise) Rear Wheel Drive, 1.18" Sway Bar Diameter, (Standard Design) Rear Wheel Drive, 1" Sway Bar Diameter, (Improved Design Bushing With Premium Rubber Material And Synthetic Fabric Lining Lasts Longer And Eliminates Noise) Rear Wheel Drive, 1" Sway Bar Diameter, (Standard Design)	To Frame To Frame To Frame To Frame To Frame To Frame	K201617 ‡ K200170 K201618 ‡ K200171 K201616 ‡ K200169	1 1 1 1 1 1	F035 F035 F035 F035 F035 F035
Sway Bar Link					
2006-2005	All Wheel Drive, (Powdered Metal Gusher Brg. For Better Lubrication) Rear Wheel Drive, (Powdered Metal Gusher Brg. For Better Lubrication) Rear Wheel Drive, (Powdered Metal Gusher Brg. For Better Lubrication)	 Left Right	K750154 ‡ K80823 ‡ K80822 ‡	2 1 1	F344 F035 F035
Wheel Hub & Bearing Assembly					
2006-2005	All Wheel Drive Rear Wheel Drive		513225 513224	2 2	
300C					
Ball Joint					
2006-2005	Rear Wheel Drive, (Non-Adjustable, Powdered Metal Gusher Brg. For Better Lubrication, New Pre-Installed Integral Dust Boot Eases Installation, New And Original Designs Can Be Installed) Rear Wheel Drive, Plus Or Minus 1-1/2 Degree Camber/Caster, (Adjustable)	Lower Rear Lower Rear	K80996 ‡ K7469 ‡	2 2	F035 F035
Ball Joint Bushing Sleeve Set					
2006-2005	Rear Wheel Drive, (4 Piece Adapter Easily Removes And Installs Joints)		T80275	1	
Control Arm					
2006-2005	Rear Wheel Drive, (R-Series)	Lower Rear	RK640664	2 F035	

CHRYSLER-300 Series (Cont.)

FRONT SUSPENSION (Cont.)

Year	Model/Application	Part	P/C Qty	Figure	
300C					
Control Arm Bushing					
2006-2005	(Contains Front And Rear Bushings) All Wheel Drive, (High Quality Elastomer For Durability And Performance) All Wheel Drive All Wheel Drive Rear Wheel Drive, (Standard Design, High Quality Elastomer For Durability And Performance)	Upper Control Arm At Strut Lower Front Inner Lower Rear Inner Arm To Frame, Lower	K200198 ‡ K200200 ‡ K200893 K200894 K200199 ‡	2 2 2 2 4	F345, F344 F344 F344 F344 F035
Control Arm Bushing Tool					
2006-2005	(Bushing Press Adapter Sleeve Designed To Remove The Stock Rear Control Arm Bushings On Chrysler LX Platform Cars-Use With Bushing Press Set) (Bushing Press Set-Contains C-Frame, Screw Assembly, And Adapters)		T40012 ‡ T40004 ‡	1 1	
Control Arm with Ball Joint					
2006-2005	All Wheel Drive, (R-Series) All Wheel Drive, (R-Series) All Wheel Drive, (R-Series) All Wheel Drive, (R-Series) Rear Wheel Drive, (Contains Bushing, R-Series) Rear Wheel Drive, (Powdered Metal Gusher Brg. For Better Lubrication, Contains Bushing) Rear Wheel Drive, (Contains Bushing, R-Series) Rear Wheel Drive, (Powdered Metal Gusher Brg. For Better Lubrication, Contains Bushing) Rear Wheel Drive, Plus Or Minus 2 Degree Camber; Plus Or Minus 1-1/2 Degree Caster, (R-Series) Rear Wheel Drive, Plus Or Minus 3 Degrees Camber, Plus Or Minus 1.5 Degree Caster, (Adjustable, R-Series) Rear Wheel Drive, Plus Or Minus 3 Degrees Camber, Plus Or Minus 1.5 Degree Caster, (Adjustable, R-Series)	Left Upper Right Upper Left Lower Right Lower Left Front Lower Left Front Lower Right Front Lower Right Front Lower Upper Left Upper Right Upper	RK621537 RK621538 RK641533 RK641534 RK620258 CK620258 ‡ RK620257 CK620257 ‡ RK100111 RK100210 RK100211	1 1 1 1 1 1 1 1 2 1 1	F344 F344 F344 F344 F035 F035 F035 F035 F035 F035 F035
Strut Bumper Bellows					
2006-2005	All Wheel Drive, (Replacement Type, Contains Bumper) 345(5.7L), Rear Wheel Drive, (Replacement Type, Contains Bumper) 370(6.1L), Rear Wheel Drive, (OE Material For Strut Performance And Longevity, Contains Bumper)		K90460 K90460 K90462 ‡	2 2 2	F344 F035 F035
Strut Mount					
2006-2005	Rear Wheel Drive, (Bearing Not Included, Design Allows Ease Of Installation)		K160096 ‡	2	F035
Strut Spring Seat					
2006-2005	Rear Wheel Drive, (Insulator, Reduces Noise)	Upper	K160119 ‡	2	F035
Sway Bar Bushing					
2006-2005	Rear Wheel Drive, 1.06" Sway Bar Diameter, (Improved Design Bushing With Premium Rubber Material And Synthetic Fabric Lining Lasts Longer And Eliminates Noise) Rear Wheel Drive, 1.06" Sway Bar Diameter, (Standard Design) Rear Wheel Drive, 1.18" Sway Bar Diameter, (Improved Design Bushing With Premium Rubber Material And Synthetic Fabric Lining Lasts Longer And Eliminates Noise) Rear Wheel Drive, 1.18" Sway Bar Diameter, (Standard Design) Rear Wheel Drive, 1" Sway Bar Diameter, (Improved Design Bushing With Premium Rubber Material And Synthetic Fabric Lining Lasts Longer And Eliminates Noise) Rear Wheel Drive, 1" Sway Bar Diameter, (Standard Design)	To Frame To Frame To Frame To Frame To Frame To Frame	K201617 ‡ K200170 K201618 ‡ K200171 K201616 ‡ K200169	1 1 1 1 1 1	F035 F035 F035 F035 F035 F035
Sway Bar Link					
2006-2005	All Wheel Drive, (Powdered Metal Gusher Brg. For Better Lubrication) Rear Wheel Drive, (Powdered Metal Gusher Brg. For Better Lubrication) Rear Wheel Drive, (Powdered Metal Gusher Brg. For Better Lubrication)	Left Left Right	K750154 ‡ K80823 ‡ K80822 ‡	2 1 1	F344 F035 F035
Wheel Hub & Bearing Assembly					
2006-2005	All Wheel Drive Rear Wheel Drive		513225 513224	2 2	
300M					
Control Arm Bushing					
2004-1999	(1 Piece Design, Original Equipment Type) (2 Piece Design, Design Allows Ease Of Installation)	Lower Inner Lower Outer Lower Outer	K7212 K8452 K8613 ‡	2 2 2	F024 F024 F024
Control Arm with Ball Joint					
2004-1999	(Contains Bushing, Powdered Metal Gusher Brg. For Better Lubrication) (R-Series) (Contains Bushing, Powdered Metal Gusher Brg. For Better Lubrication) (R-Series)	Left Lower Left Lower Right Lower Right Lower	CK7211 ‡ RK7211 CK7213 ‡ RK7213	1 1 1 1	F024 F024 F024 F024
Strut and Spring Assembly					
2004-1999	Except Firm Ride And Handling Suspension, (Coated For Corrosion Resistance, Contains Lower Mounting Hardware) Except Firm Ride And Handling Suspension, (Coated For Corrosion Resistance, Contains Lower Mounting Hardware)	Left Right	ST8548L ‡ ST8548R ‡	1 1	F024 F024

FRONT SUSPENSION (Cont.)					
Year	Model/Application	Part	P/C Qty	Figure	
300M					
Strut Bumper Bellows					
2004-1999	(Replacement Type, Contains Bumper)	K90460	2	F024	
Strut Mount					
2004-1999	(Bearing Not Included) (Contains Bearing And Spring Seat)	K160393 K7254	2 2	F024 F024	
Strut Rod Bushing Kit					
2004-1999	(Improved Design, No Need To Replace Cross Member) (No Need To Replace Cross Member)	To Frame To Frame	K8516 ‡ K8526 ‡	1 1	F024 F024
Strut Spring Seat					
2004-1999	(Contains Bearing) (Insulator Only, Reduces Noise) (Insulator Only, Reduces Noise)	Upper Upper Lower	K7337 K160144 ‡ K160147 ‡	2 2 2	F024 F024 F024
Sway Bar Bushing					
2004-1999	1.06" Sway Bar Diameter, (Improved Design, Contains Thermoplastic Bushing For Heat Resistance) 1" Sway Bar Diameter, (Improved Design, Contains Thermoplastic Bushing For Heat Resistance)	To Frame To Frame	K7368 K7367	1 1	F024 F024
Sway Bar Link					
2004-1999	(Link With Sockets, Powdered Metal Gusher Brg. For Better Lubrication)		K7342 ‡	2	F024
Wheel Hub & Bearing Assembly					
2004-1999			513089	2	

STEERING

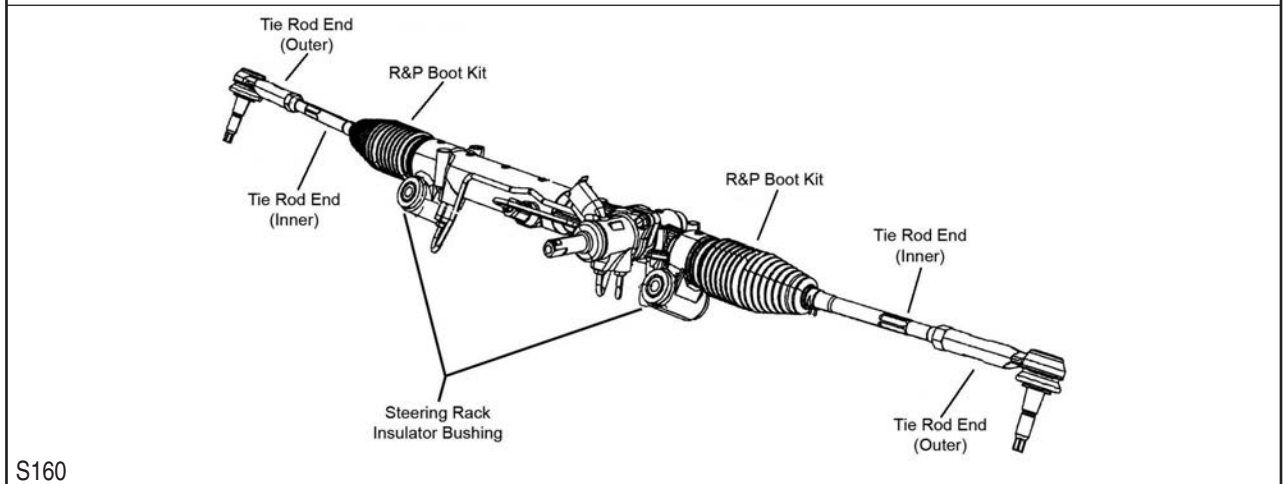
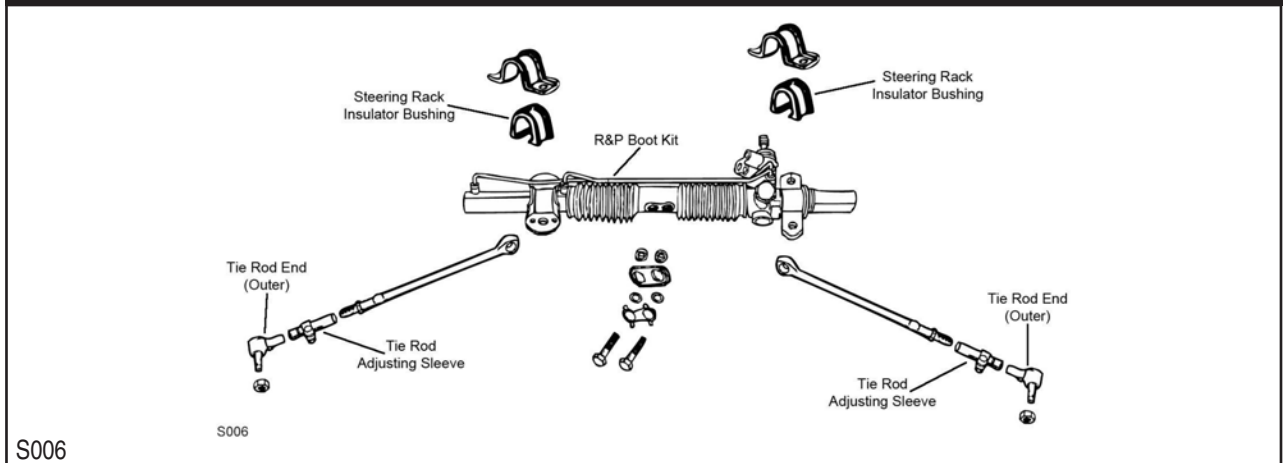

Year	Model/Application	Part	P/C Qty	Figure	
300					
Tie Rod End					
2006-2005	All Wheel Drive, (Powdered Metal Gusher Brg. For Better Lubrication)	Left Outer	ES800431 ‡	1	S160

CHRYSLER-300 Series (Cont.)

STEERING (Cont.)

Year	Model/Application	Part	P/C Qty	Figure
300				
Tie Rod End				
2006-2005 (Cont.)	All Wheel Drive, (Powdered Metal Gusher Brg. For Better Lubrication)	Right Outer	ES800430 ‡	1 S160
	All Wheel Drive, (Full Ball Stud Provides 360 Degrees Of Smooth Rotation)	Inner	EV800432 ‡	2 S160
	Rear Wheel Drive, (Powdered Metal Gusher Brg. For Better Lubrication)	Outer	ES3571 ‡	2 S160
	Rear Wheel Drive, (Full Ball Stud Provides 360 Degrees Of Smooth Rotation)	Inner	EV80702 ‡	2 S160
	Rear Wheel Drive, (HD Design Full Metal Socket, Belleville Preload And Larger Ball Stud)	Inner	EV800961 ‡	2 S160
300C				
Tie Rod End				
2006-2005	All Wheel Drive, (Powdered Metal Gusher Brg. For Better Lubrication)	Left Outer	ES800431 ‡	1 S160
	All Wheel Drive, (Powdered Metal Gusher Brg. For Better Lubrication)	Right Outer	ES800430 ‡	1 S160
	All Wheel Drive, (Full Ball Stud Provides 360 Degrees Of Smooth Rotation)	Inner	EV800432 ‡	2 S160
	Rear Wheel Drive, (Powdered Metal Gusher Brg. For Better Lubrication)	Outer	ES3571 ‡	2 S160
	Rear Wheel Drive, (Full Ball Stud Provides 360 Degrees Of Smooth Rotation)	Inner	EV80702 ‡	2 S160
	Rear Wheel Drive, (HD Design Full Metal Socket, Belleville Preload And Larger Ball Stud)	Inner	EV800961 ‡	2 S160
300M				
Rack & Pinion Boot Kit				
2004-1999			K7210	1 S006
Rack & Pinion Inner Bushing				
2004-1999	(OE 1 Piece Design)		K7423	2 S006
Steering Rack Insulator Bushing				
1999		Left	K7387	1 S006
Tie Rod Adjusting Sleeve				
2004-1999	(Improved Design Sleeve Can Be Adjusted With Hex Wrench)		ES3608S ‡	2 S006
	(Standard Design)		ES3528S	2 S006
Tie Rod End				
2004-1999	(Powdered Metal Gusher Brg. For Better Lubrication) (MOOG Engineered Steel Composition Enhances Strength) (MOOG Engineered Steel Composition Enhances Strength)	Outer	ES3529 ‡	2 S006
		Left Inner	ES3532 ‡	1 S006
		Right Inner	ES3531 ‡	1 S006
Tie Rod End Bushing Kit				
2004-1999	(2 Piece Design, Contains Lock Plate, Bolts, And Washers, 2 Piece Bushing Design Allows Easier Installation) (Contains 2 Piece Design Bushing And Lock Plate)	Inner Inner	K7408 ‡ K7349 ‡	1 1 S006

REAR SUSPENSION

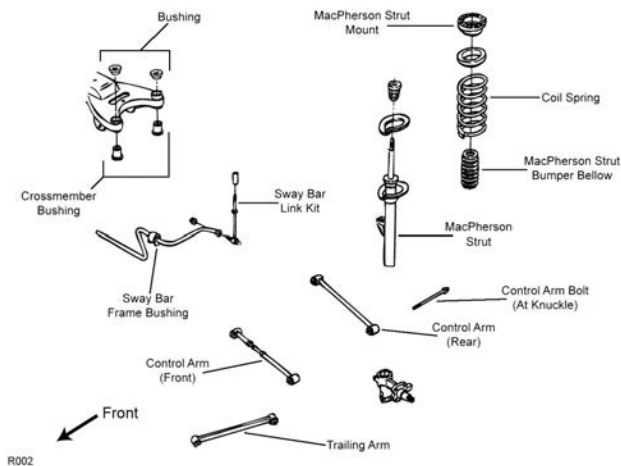

R002

REAR SUSPENSION (Cont.)

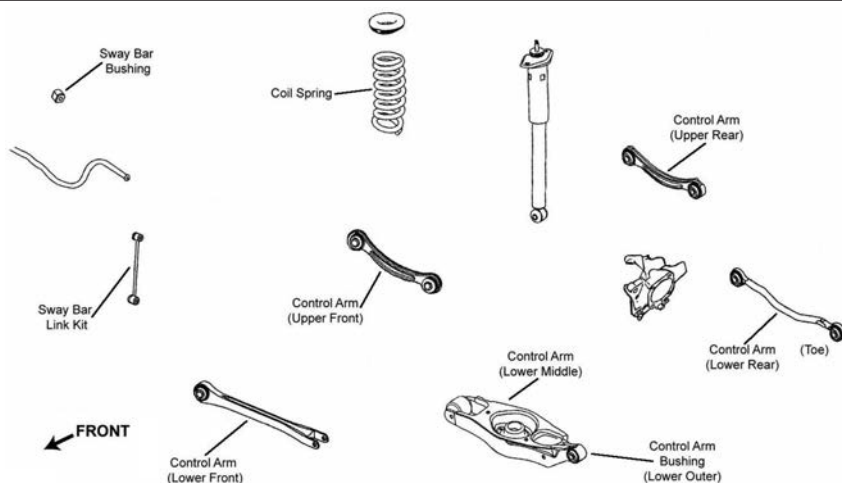

R006

Year	Model/Application	Part	P/C Qty	Figure	
300					
Control Arm					
2006-2005	(R-Series) Upper Front	RK641787	2	R006	
	(R-Series) Lower Front	RK641772	2	R006	
	(R-Series) Left Rear Lower	RK641650	1	R006	
	(R-Series) Lower Center	RK642905	2	R006	
	(R-Series) Right Rear Lower	RK641649	1	R006	
	All Wheel Drive, Aluminum Arm, (R-Series) Left Rear Upper	RK641536	1	R006	
	All Wheel Drive, Aluminum Arm, (R-Series) Right Rear Upper	RK641535	1	R006	
	All Wheel Drive, Steel Arm, (R-Series) Left Rear Upper	RK641520	1	R006	
	All Wheel Drive, Steel Arm, (R-Series) Right Rear Upper	RK641627	1	R006	
	Rear Wheel Drive, (R-Series) Left Rear Upper	RK641520	1	R006	
	Rear Wheel Drive, (R-Series) Right Rear Upper	RK641519	1	R006	
Shock Mount					
2006-2005	(Contains Upper And Lower Retainers)	K160094 ‡	2	R006	
Sway Bar Link					
2006-2005	(Link Only)	K7470	2	R006	
Wheel Hub & Bearing Assembly					
2006-2005		512301	2		
300C					
Control Arm					
2006-2005	(R-Series) Upper Front	RK641787	2	R006	
	(R-Series) Lower Front	RK641772	2	R006	
	(R-Series) Left Rear Lower	RK641650	1	R006	
	(R-Series) Lower Center	RK642905	2	R006	
	(R-Series) Right Rear Lower	RK641649	1	R006	
	All Wheel Drive, Aluminum Arm, (R-Series) Left Rear Upper	RK641536	1	R006	
	All Wheel Drive, Aluminum Arm, (R-Series) Right Rear Upper	RK641535	1	R006	
	All Wheel Drive, Steel Arm, (R-Series) Left Rear Upper	RK641520	1	R006	
	All Wheel Drive, Steel Arm, (R-Series) Right Rear Upper	RK641627	1	R006	
	Rear Wheel Drive, (R-Series) Left Rear Upper	RK641520	1	R006	
	Rear Wheel Drive, (R-Series) Right Rear Upper	RK641519	1	R006	
Shock Mount					
2006-2005	345(5.7L), (Contains Upper And Lower Retainers)	K160094 ‡	2	R006	
	370(6.1L), (Contains Upper And Lower Retainers)	K160095 ‡	2	R006	
Sway Bar Link					
2006-2005	(Link Only)	K7470	2	R006	
Wheel Hub & Bearing Assembly					
2006-2005		512301	2		
300M					
Control Arm					
2004-1999	Minus 2 To Plus 1 Degree Camber, (Adjustable, R-Series)	Lower Rear	RK7331	2	R002
Strut and Spring Assembly					
2004-1999	Except Firm Ride And Handling Suspension, (Coated For Corrosion Resistance, Strut, Spring & Top Mount)		ST8549 ‡	2	R002

CHRYSLER-300 Series (Cont.)

REAR SUSPENSION (Cont.)

Year	Model/Application	Part	P/C Qty	Figure	
300M					
Strut Bumper Bellows					
2004-1999	Firm Ride And Handling Suspension, (Contains Bumper)	K160033	2	R002	
Strut Mount					
2004-1999		K7380	2	R002	
Strut Spring Seat					
2004-1999	(Reduces Noise) (Reduces Noise)	Upper Lower	K160242 ‡ K160243 ‡	2 2	R002 R002
Sway Bar Link					
2004-1999	(Premium Bushings For Durability)	K7433 ‡	2	R002	
Sway Bar Repair Kit					
2004-1999	(Bushing Only)	K3181	2	R002	
Trailing Link					
2004-1999	19" Center To Center, (R-Series)	RK642056	2	R002	
Wheel Hub & Bearing Assembly					
2004-1999		512029	2		

CHRYSLER-Cirrus

FRONT SUSPENSION

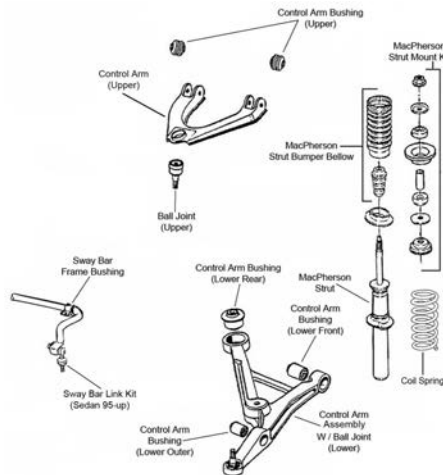

F508

Year	Model/Application	Part	P/C Qty	Figure	
Ball Joint					
2000-1999	4 Dr. Sedan, +/- 1 Degree Camber/Caster, (Adjustable)	Upper	K7451 ‡	2	F508
2000-1995	(Powdered Metal Gusher Brg. For Better Lubrication)	Upper	K7218 ‡	2	F508
1998-1995	+/- 1 Degree Camber/Caster, (Adjustable)	Upper	K7451 ‡	2	F508
Ball Joint Bushing Extractor and Installer					
2000-1995	1-5/8", (Adjustable Ball Joint Adjusting Wrench)		T40268	1	
Control Arm Bushing					
2000-1995	(Contains Front And Rear Bushings) (Contains Front And Rear Bushings) (Durable Socket Design Eases Installation, Vertical Mount)	Upper Lower Lower Rear Lower Front Inner Lower Outer	K7290 K7474 K200785 ‡ K7212 K7435	2 2 2 2 2	F508 F508 F508 F508 F508
Control Arm with Ball Joint					
2000-1995	(Powdered Metal Gusher Brg. For Better Lubrication) (R-Series)	Left Upper	CK620241 ‡	1	F508
		Left Upper	RK620241	1	F508
	(Powdered Metal Gusher Brg. For Better Lubrication) (R-Series)	Right Upper	CK620240 ‡	1	F508
		Right Upper	RK620240	1	F508
	(Contains Bushing, Powdered Metal Gusher Brg. For Better Lubrication) (R-Series)	Left Lower	CK7425 ‡	1	F508
		Left Lower	RK7425	1	F508
	(Contains Bushing, Powdered Metal Gusher Brg. For Better Lubrication) (R-Series)	Right Lower	CK7427 ‡	1	F508
		Right Lower	RK7427	1	F508

FRONT SUSPENSION (Cont.)				
Year	Model/Application	Part	P/C Qty	Figure
Strut Bumper Bellows				
2000-1995	(Design Allows Ease Of Installation)	K160285 ‡	2	F508
Strut Mounting Kit				
2000-1995		K7412	2	F508
Sway Bar Bushing				
2000-1999	1-1/8" Sway Bar Diameter	To Frame	K200049	1 F508
1998-1995	1-1/4" Sway Bar Diameter	To Frame	K200050	1 F508
Sway Bar Link				
2000-1995	(Powdered Metal Gusher Brg. For Better Lubrication)		K7306 ‡	2 F508
Wheel Hub & Bearing Assembly				
2000-1995			513138	2
STEERING				
S021				
Year	Model/Application	Part	P/C Qty	Figure
Rack & Pinion Boot Kit				
2000-1995		K6301	2	S021
Tie Rod End				
2000-1995	(Powdered Metal Gusher Brg. For Better Lubrication) (Powdered Metal Gusher Brg. For Better Lubrication) (1-3/8" Wrench Flat For Ease Of Installation; Use Removal Tool To Remove OE Tie Rod)	Left Outer Right Outer Inner	ES80361 ‡ ES80360 ‡ EV323 ‡	1 1 2 S021 S021 S021
REAR SUSPENSION				
R003				
Year	Model/Application	Part	P/C Qty	Figure
Ball Joint				
2000-1995	(Powdered Metal Gusher Brg. For Better Lubrication)	Upper	K7218 ‡	2 R003
Control Arm				
2000-1997	(Adjustable, R-Series) (R-Series)	Lower Rear Lower Front	RK641790 RK641789	2 2 R003 R003
Control Arm Bushing				
2000-1995	(High Quality Elastomer For Durability And Performance)	Upper	K200719 ‡	2 R003
Strut Bumper Bellows				
2000-1999	4 Dr. Sedan, (Replacement Type, Contains Bumper)		K90466	2 R003
1998-1995	(Replacement Type, Contains Bumper)		K90466	2 R003
Strut Mount				
2000-1995			K7260	2 R003

CHRYSLER-Cirrus (Cont.)

REAR SUSPENSION (Cont.)

Year	Model/Application	Part	P/C Qty	Figure
Strut Rod Bushing				
2000-1995	(Firm Feel Bushings, Design Allows Ease Of Installation) To Frame And Knuckle	K7426 ‡	2	R003
Sway Bar Repair Kit				
2000-1995	(Heavy Duty Design) 5" Length, (Includes Polyurethane Bushings And Solid Metal Sleeve For Enhanced Performance. Barrel Nut Allows For Easier Installation.)	K90308 K700530 ‡	2 2	R003 R003
Wheel Hub & Bearing Assembly				
2000	4 Wheel ABS Non ABS	512220 512154	2 2	
1999-1998		512220	2	
1997-1995		512133	2	

CHRYSLER-Concorde

FRONT SUSPENSION

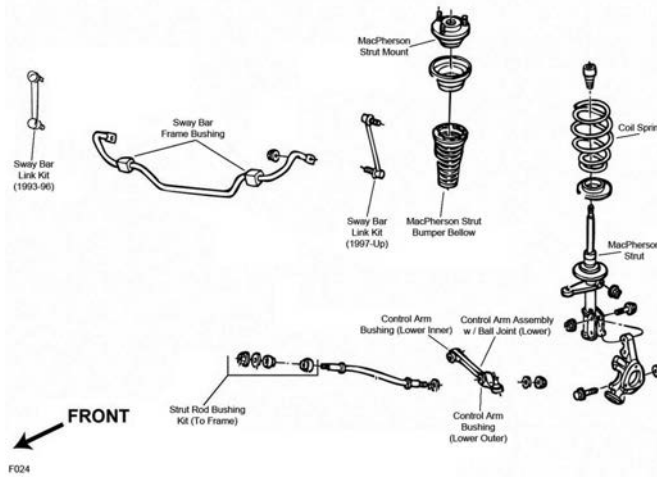

F024

Year	Model/Application	Part	P/C Qty	Figure	
Control Arm Bushing					
2004-1993	(1 Piece Design, Original Equipment Type) (2 Piece Design, Design Allows Ease Of Installation)	Lower Inner Lower Outer Lower Outer	K7212 K8452 K8613 ‡	2 2 2	F024 F024 F024
Control Arm with Ball Joint					
2004-1993	(Contains Bushing, Powdered Metal Gusher Brg. For Better Lubrication) (R-Series) (Contains Bushing, Powdered Metal Gusher Brg. For Better Lubrication) (R-Series)	Left Lower Left Lower Right Lower Right Lower	CK7211 ‡ RK7211 CK7213 ‡ RK7213	1 1 1 1	F024 F024 F024 F024
Strut and Spring Assembly					
2004-1998	(Coated For Corrosion Resistance, Contains Lower Mounting Hardware) (Coated For Corrosion Resistance, Contains Lower Mounting Hardware)	Left Right	ST8548L ‡ ST8548R ‡	1 1	F024 F024
1997-1993	(Coated For Corrosion Resistance, Strut, Spring & Top Mount) (Coated For Corrosion Resistance, Strut, Spring & Top Mount)	Left Right	ST8520L ‡ ST8520R ‡	1 1	F024 F024
Strut Bumper Bellows					
2004-1993	(Replacement Type, Contains Bumper)		K90460	2	F024
Strut Mount					
2004-1998	(Bearing Not Included) (Contains Bearing And Spring Seat)		K160393 K7254	2 2	F024 F024
1997-1993	(Contains Bearing)		K7202	2	F024
Strut Rod Bushing Kit					
2004-1993	(Improved Design, No Need To Replace Cross Member) (No Need To Replace Cross Member)	To Frame To Frame	K8516 ‡ K8526 ‡	1 1	F024 F024
Strut Spring Seat					
2004-1998	(Contains Bearing) (Insulator Only, Reduces Noise) (Insulator Only, Reduces Noise)	Upper Upper Lower	K7337 K160144 ‡ K160147 ‡	2 2 2	F024 F024 F024
1997-1993	(Reduces Noise)	Upper Lower	K7336 K160120 ‡	2 2	F024 F024

FRONT SUSPENSION (Cont.)

Year	Model/Application	Part	P/C Qty	Figure
Sway Bar Bushing				
2004-1993	1.06" Sway Bar Diameter, (Improved Design, Contains Thermoplastic Bushing For Heat Resistance) 1" Sway Bar Diameter, (Improved Design, Contains Thermoplastic Bushing For Heat Resistance)	K7368	1	F024
	To Frame	K7367	1	F024
Sway Bar Link				
2004-1998	(Link With Sockets, Powdered Metal Gusher Brg. For Better Lubrication)	K7342 ‡	2	F024
1997-1993	(Link With Sockets, Powdered Metal Gusher Brg. For Better Lubrication)	K7251 ‡	2	F024
Wheel Hub & Bearing Assembly				
2004-1993		513089	2	

STEERING

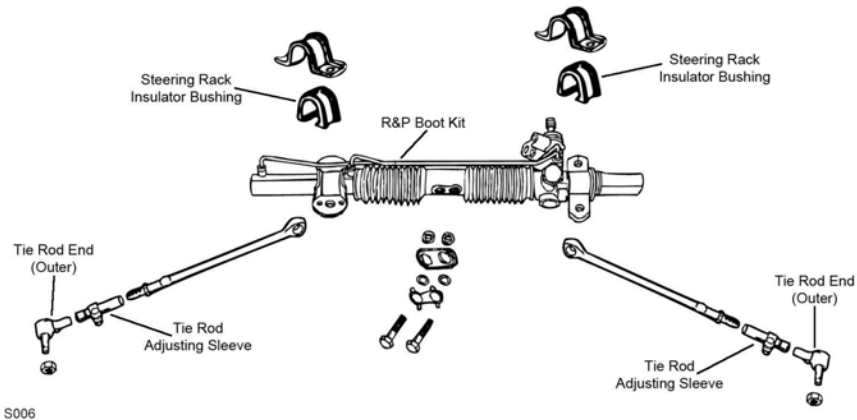

S006

Year	Model/Application	Part	P/C Qty	Figure
Rack & Pinion Boot Kit				
2004-1993		K7210	1	S006
Rack & Pinion Inner Bushing				
2004-1993	(OE 1 Piece Design)	K7423	2	S006
Steering Rack Insulator Bushing				
1999-1996		Left K7387	1	S006
Tie Rod Adjusting Sleeve				
2004-1998	(Improved Design Sleeve Can Be Adjusted With Hex Wrench) (Standard Design)	ES3608S ‡ ES3528S	2 2	S006 S006
1997-1993	(MOOG Engineered Steel Composition Enhances Strength)	ES3201S ‡	2	S006
Tie Rod End				
2004-1998	(Powdered Metal Gusher Brg. For Better Lubrication) (MOOG Engineered Steel Composition Enhances Strength) (MOOG Engineered Steel Composition Enhances Strength)	Outer ES3529 ‡ Left Inner ES3532 ‡ Right Inner ES3531 ‡	2 1 1	S006 S006 S006
1997-1993	(Powdered Metal Gusher Brg. For Better Lubrication) (MOOG Engineered Steel Composition Enhances Strength)	Outer ES3198RL ‡ Inner ES3250 ‡	2 2	S006 S006
Tie Rod End Bushing Kit				
2004-1993	(2 Piece Design, Contains Lock Plate, Bolts, And Washers, 2 Piece Bushing Design Allows Easier Installation) (Contains 2 Piece Design Bushing And Lock Plate)	Inner K7408 ‡ Inner K7349 ‡	1 1	S006 S006

CHRYSLER-Concorde (Cont.)

REAR SUSPENSION

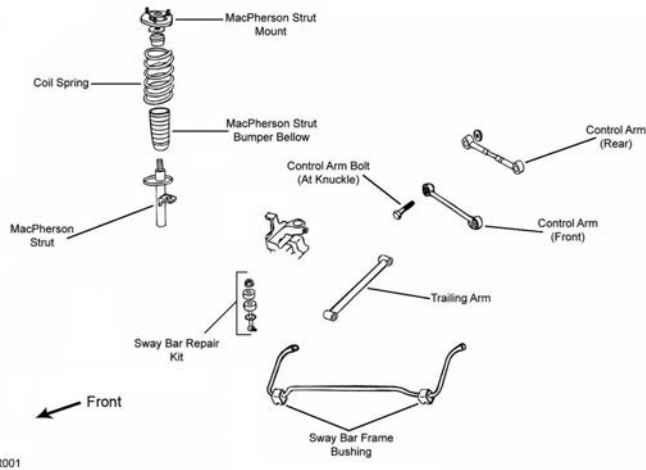

R001

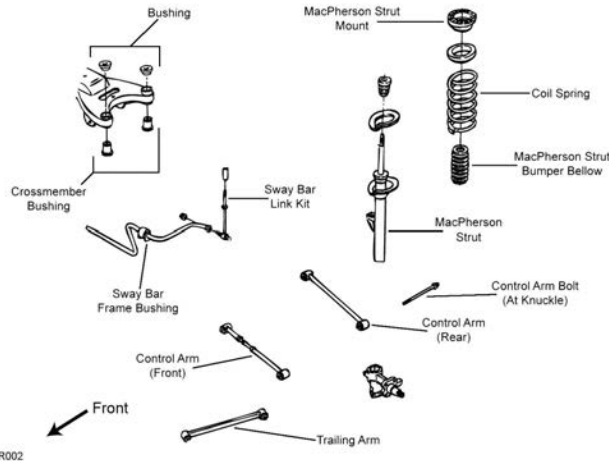

R002

Year	Model/Application	Part	P/C Qty	Figure	
Control Arm					
2004-1998	Minus 2 To Plus 1 Degree Camber, (Adjustable, R-Series) Lower Rear	RK7331	2	R002	
1997-1993	Minus 2 To Plus 1 Degree Camber, (Contains Rubber Bushings, R-Series) Lower Rear	RK7318	2	R001	
Strut and Spring Assembly					
2004-1998	(Coated For Corrosion Resistance, Strut, Spring & Top Mount)	ST8549 ‡	2	R002	
1997-1993	(Coated For Corrosion Resistance, Strut, Spring & Top Mount)	ST8521 ‡	2	R001	
Strut Bumper Bellows					
2004-1998	Firm Ride And Handling Suspension, (Contains Bumper)	K160033	2	R002	
1997-1993	(Contains Bumper)	K90461	2	R001	
Strut Mount					
2004-1998		K7380	2	R002	
1997-1993		K7200	2	R001	
Strut Spring Seat					
2004-1998	(Reduces Noise) (Reduces Noise)	Upper Lower	K160242 ‡ K160243 ‡	2 2	R002 R002
1997-1993	(Reduces Noise)	Lower	K160121 ‡	2	R001
Sway Bar Link					
2004-1998	(Premium Bushings For Durability)		K7433 ‡	2	R002
1997-1993	(Link And Bushing Kit, 2 Piece Bushing Design Allows Easier Installation)		K7199 ‡	2	R001
Sway Bar Repair Kit					
2004-1998	(Bushing Only)		K3181	2	R002
1997-1993	(Bushing Only)		K3181	2	R001
Trailing Link					
2004-1998	19" Center To Center, (R-Series)		RK642056	2	R002

(Cont.) Concorde-CHRYSLER

REAR SUSPENSION (Cont.)				
Year	Model/Application	Part	P/C Qty	Figure
Trailing Link				
1997-1993	19" Center To Center, (R-Series)	RK660011	2	R001
Wheel Hub & Bearing Assembly				
2004-1993		512029	2	

Crossfire-CHRYSLER

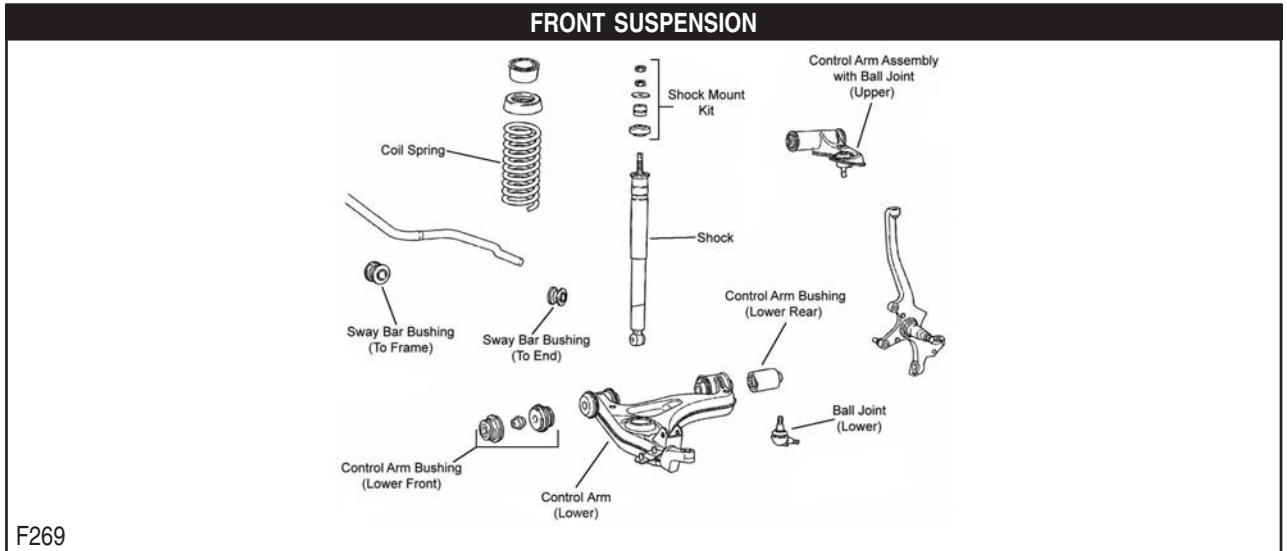

REAR SUSPENSION				
Year	Model/Application	Part	P/C Qty	Figure
Control Arm				
2006-2004	(Straight Arm, Contains Bushing, R-Series) (R-Series)	Upper Front Lower Rear	RK620090 RK642507	2 2
Control Arm Bushing				
2006-2004	Plus Or Minus 1-1/4 Degree Camber, (Adjustable, Contains Bolts, Cams, Nuts, Sleeves, And Washers, New Part - Pending Availability)	Upper Front Outer	K100302	2
2006-2004	Plus Or Minus 1-1/4 Degree Camber, (Adjustable, Contains Bolts, Cams, Nuts, Sleeves, And Washers, New Part - Pending Availability)	Upper Rear Outer	K100302	2
Sway Bar Link				
2006-2004			K80267	2

CHRYSLER-Daytona

FRONT SUSPENSION

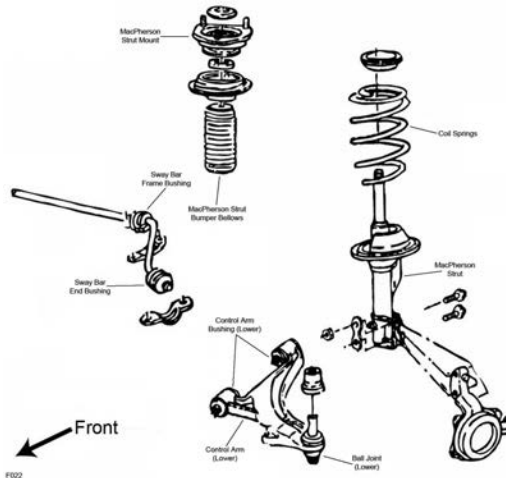

F022

Year	Model/Application	Part	P/C Qty	Figure
Ball Joint				
1993-1991	(Full Ball Stud Provides 360 Degrees Of Smooth Rotation)	Lower	K7257 ‡	2 F022
Control Arm Bushing				
1993-1991	(2 Piece Bushing, Contains Front And Rear Bushings)	Lower	K7294 ‡	2 F022
Strut Bearing Spacer				
1993-1991	(Spacer)		K7378	2 F022
Strut Bumper Bellows				
1993	(OE Material For Strut Performance And Longevity, Contains Bumper)		K90462 ‡	2 F022
1992	153(2.5L), (OE Material For Strut Performance And Longevity, Contains Bumper)		K90462 ‡	2 F022
	181(3.0L), (OE Material For Strut Performance And Longevity, Contains Bumper)		K90462 ‡	2 F022
1991	(OE Material For Strut Performance And Longevity, Contains Bumper)		K90462 ‡	2 F022
Strut Mount				
1993-1991	(Contains Bearing)		K7175	2 F022
Strut Spring Seat				
1993-1991	(Spring Seat Only)	Upper	K7333	2 F022
	(Spacer Plate Only)	Lower	K7338	2 F022
			K7377	2 F022
Sway Bar Bushing				
1993-1991	1" Sway Bar Diameter	To Arm	K7270	1 F022
	1-1/16" Sway Bar Diameter	To Arm	K7272	1 F022
	1-1/16" Sway Bar Diameter	To Frame	K7222	1 F022
	1-1/8" Sway Bar Diameter	To Arm	K7273	1 F022
	1-1/8" Sway Bar Diameter	To Frame	K7223	1 F022
	1-3/16" Sway Bar Diameter	To Frame	K7224	1 F022
	15/16" Sway Bar Diameter	To Frame	K7138	1 F022
	3/4" Sway Bar Diameter	To Frame	K7221	1 F022
	7/8" Sway Bar Diameter	To Frame	K7137	1 F022
Wheel Hub & Bearing Assembly				
1993-1991			513075	2

STEERING

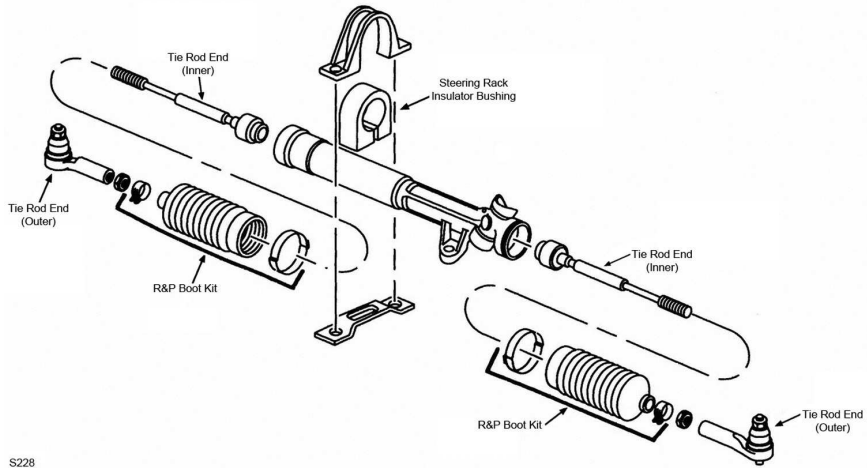

S228

Year	Model/Application	Part	P/C Qty	Figure
Rack & Pinion Boot Kit				
1993-1991	(High Temperature)	K8441	2	S228
Steering Rack Insulator Bushing				
1993-1991	Power Steering	K7113	1	S228
Tie Rod End				
1993-1991	(Powdered Metal Gusher Brg. For Better Lubrication) Rack & Pinion Power, 2 Piece Rack, TRW Design, (Full Ball Stud Provides 360 Degrees Of Smooth Rotation)	Outer Inner	ES3008RL ‡ EV128 ‡	2 2 S228 S228

REAR SUSPENSION

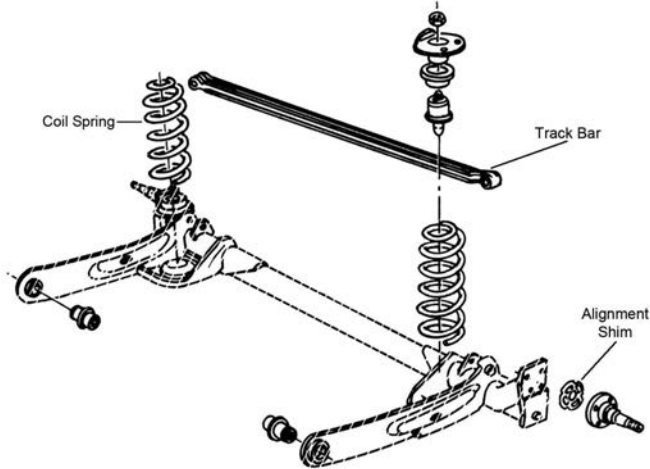

R334

Year	Model/Application	Part	P/C Qty	Figure
Track Bar				
1993-1991	(Contains Bushings)	K7163	1	R334

CHRYSLER-Dynasty

FRONT SUSPENSION

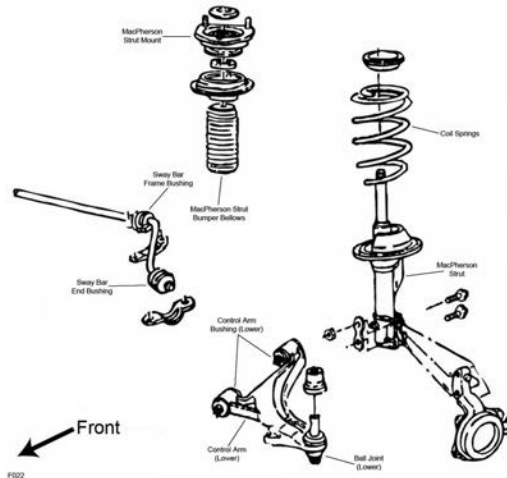

F022

Year	Model/Application	Part	P/C Qty	Figure
Ball Joint				
1993-1991	(Full Ball Stud Provides 360 Degrees Of Smooth Rotation)	Lower	K7257 ‡	2 F022
Control Arm Bushing				
1993-1991	(2 Piece Bushing, Contains Front And Rear Bushings)	Lower	K7294 ‡	2 F022
Strut Bearing Spacer				
1993-1991	Vehicles Built For Canadian Market, (Spacer)		K7378	2 F022
Strut Bumper Bellows				
1993-1991	(OE Material For Strut Performance And Longevity, Contains Bumper)		K90462 ‡	2 F022
Strut Mount				
1993-1991	(Contains Bearing)		K7175	2 F022
Strut Spring Seat				
1993-1991	(Spring Seat Only)	Upper	K7333	2 F022
		Lower	K7338	2 F022
	Vehicles Built For Canadian Market, (Spacer Plate Only)	Upper	K7377	2 F022
Sway Bar Bushing				
1993-1991	1" Sway Bar Diameter	To Arm	K7270	1 F022
	1" Sway Bar Diameter	To Frame	K7139	1 F022
	1-1/16" Sway Bar Diameter	To Arm	K7272	1 F022
	1-1/16" Sway Bar Diameter	To Frame	K7222	1 F022
	1-1/8" Sway Bar Diameter	To Arm	K7273	1 F022
	1-1/8" Sway Bar Diameter	To Frame	K7223	1 F022
	1-3/16" Sway Bar Diameter	To Frame	K7224	1 F022
	15/16" Sway Bar Diameter	To Frame	K7138	1 F022
	3/4" Sway Bar Diameter	To Frame	K7221	1 F022
	7/8" Sway Bar Diameter	To Frame	K7137	1 F022
Wheel Hub & Bearing Assembly				
1993-1991			513075	2

STEERING

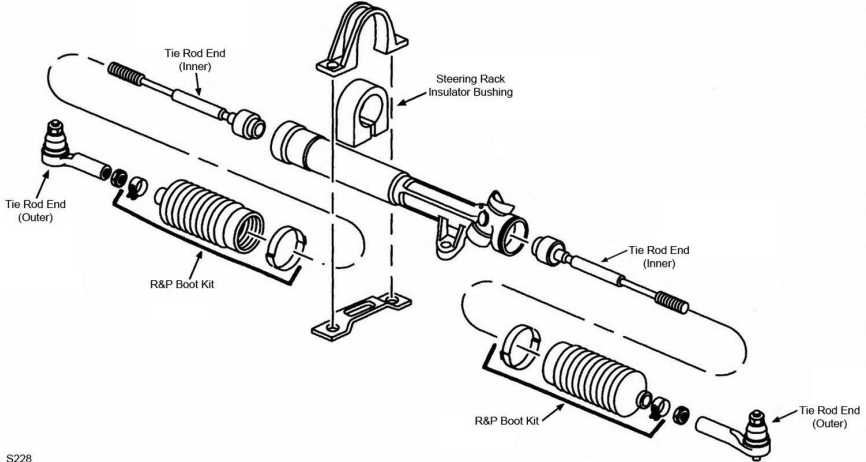

S228

Year	Model/Application	Part	P/C Qty	Figure
Rack & Pinion Boot Kit				
1993-1991	Power Steering, (High Temperature)	K8441	2	S228
Steering Rack Insulator Bushing				
1993-1991	(Contains Left And Right Bushings)	K7112	1	S228
Tie Rod End				
1993-1991	(Powdered Metal Gusher Brg. For Better Lubrication) (Full Ball Stud Provides 360 Degrees Of Smooth Rotation)	Outer ES3062RL ‡ Inner EV128 ‡	2 2	S228 S228

REAR SUSPENSION

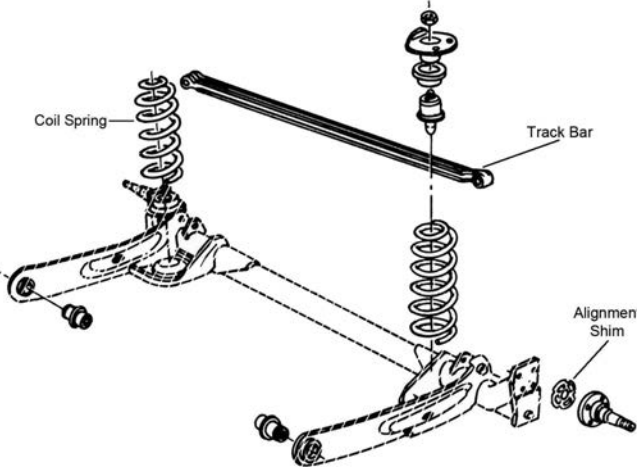

R334

Year	Model/Application	Part	P/C Qty	Figure
Track Bar				
1993-1991	(Contains Bushings)	K7163	1	R334

CHRYSLER-Imperial

FRONT SUSPENSION

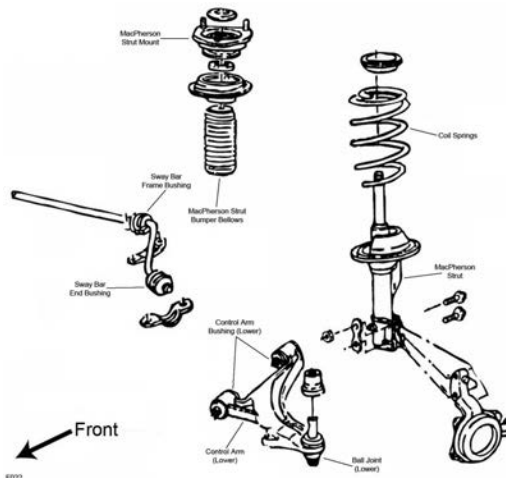

F022

Year	Model/Application	Part	P/C Qty	Figure
Ball Joint				
1993-1991	(Full Ball Stud Provides 360 Degrees Of Smooth Rotation)	Lower	K7257 ‡	2 F022
Control Arm Bushing				
1993-1991	(2 Piece Bushing, Contains Front And Rear Bushings)	Lower	K7294 ‡	2 F022
Strut Bearing Spacer				
1993-1991	(Spacer)		K7378	2 F022
Strut Bumper Bellows				
1993-1991	Except Air Suspension, (OE Material For Strut Performance And Longevity, Contains Bumper)		K90462 ‡	2 F022
Strut Mount				
1993-1991	Except Air Suspension, (Contains Bearing)		K7175	2 F022
Strut Spring Seat				
1993-1991	Except Air Suspension	Upper	K7333	2 F022
	Except Air Suspension	Lower	K7338	2 F022
	Except Air Suspension, (Spacer Plate Only)		K7377	2 F022
Sway Bar Bushing				
1993-1991	1" Sway Bar Diameter	To Arm	K7270	1 F022
	1" Sway Bar Diameter	To Frame	K7139	1 F022
	1-1/16" Sway Bar Diameter	To Arm	K7272	1 F022
	1-1/16" Sway Bar Diameter	To Frame	K7222	1 F022
	1-1/8" Sway Bar Diameter	To Arm	K7273	1 F022
	1-1/8" Sway Bar Diameter	To Frame	K7223	1 F022
	1-3/16" Sway Bar Diameter	To Frame	K7224	1 F022
	15/16" Sway Bar Diameter	To Frame	K7138	1 F022
	3/4" Sway Bar Diameter	To Frame	K7221	1 F022
	7/8" Sway Bar Diameter	To Frame	K7137	1 F022
Wheel Hub & Bearing Assembly				
1993-1991			513075	2

STEERING

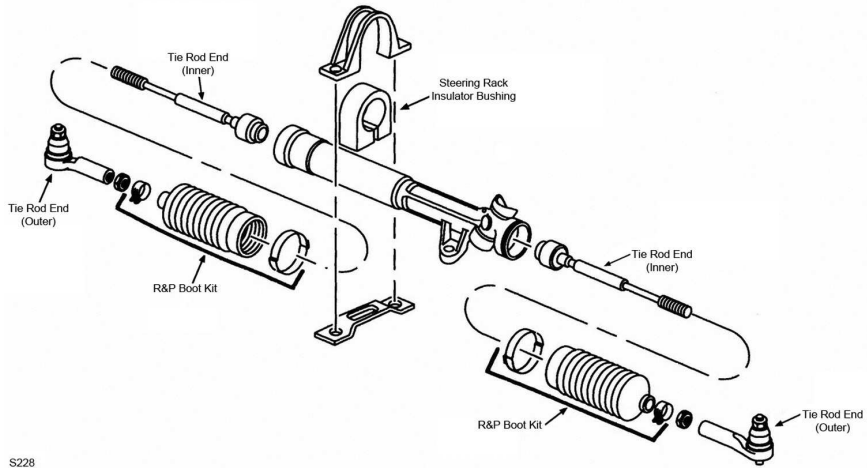

S228

Year	Model/Application	Part	P/C Qty	Figure
Rack & Pinion Boot Kit				
1993-1991	(High Temperature)	K8441	2	S228
Steering Rack Insulator Bushing				
1993-1991	(Contains Left And Right Bushings)	K7112	1	S228
Tie Rod End				
1993-1991	(Powdered Metal Gusher Brg. For Better Lubrication) (Full Ball Stud Provides 360 Degrees Of Smooth Rotation)	Outer ES3062RL ‡ Inner EV128 ‡	2 2	S228 S228

REAR SUSPENSION

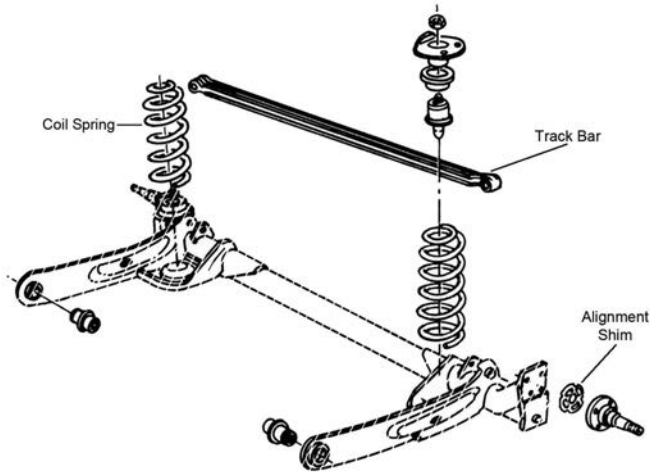

R334

Year	Model/Application	Part	P/C Qty	Figure
Track Bar				
1993-1991	(Contains Bushings)	K7163	1	R334

CHRYSLER-Intrepid

FRONT SUSPENSION

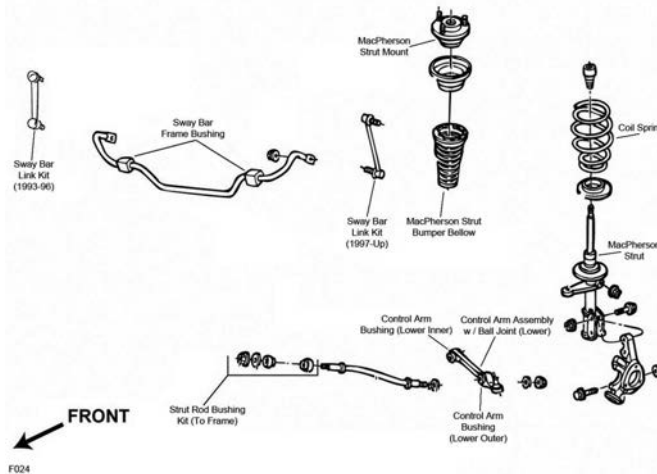

F024

Year	Model/Application	Part	P/C Qty	Figure	
Control Arm Bushing					
2004-1993	(1 Piece Design, Original Equipment Type) (2 Piece Design, Design Allows Ease Of Installation)	Lower Inner Lower Outer Lower Outer	K7212 K8452 K8613 ‡	2 2 2	F024 F024 F024
Control Arm with Ball Joint					
2004-1993	(Contains Bushing, Powdered Metal Gusher Brg. For Better Lubrication) (R-Series) (Contains Bushing, Powdered Metal Gusher Brg. For Better Lubrication) (R-Series)	Left Lower Left Lower Right Lower Right Lower	CK7211 ‡ RK7211 CK7213 ‡ RK7213	1 1 1 1	F024 F024 F024 F024
Strut and Spring Assembly					
2004-2003	(Coated For Corrosion Resistance, Contains Lower Mounting Hardware) (Coated For Corrosion Resistance, Contains Lower Mounting Hardware)	Left Right	ST8548L ‡ ST8548R ‡	1 1	F024 F024
2002	ES, SE, SXT, (Coated For Corrosion Resistance, Contains Lower Mounting Hardware) ES, SE, SXT, (Coated For Corrosion Resistance, Contains Lower Mounting Hardware)	Left Right	ST8548L ‡ ST8548R ‡	1 1	F024 F024
2001	ES, SE, (Coated For Corrosion Resistance, Contains Lower Mounting Hardware) ES, SE, (Coated For Corrosion Resistance, Contains Lower Mounting Hardware)	Left Right	ST8548L ‡ ST8548R ‡	1 1	F024 F024
2000	Base Model, ES, (Coated For Corrosion Resistance, Contains Lower Mounting Hardware) Base Model, ES, (Coated For Corrosion Resistance, Contains Lower Mounting Hardware)	Left Right	ST8548L ‡ ST8548R ‡	1 1	F024 F024
1999-1998	(Coated For Corrosion Resistance, Contains Lower Mounting Hardware) (Coated For Corrosion Resistance, Contains Lower Mounting Hardware)	Left Right	ST8548L ‡ ST8548R ‡	1 1	F024 F024
1997-1993	(Coated For Corrosion Resistance, Strut, Spring & Top Mount) (Coated For Corrosion Resistance, Strut, Spring & Top Mount)	Left Right	ST8520L ‡ ST8520R ‡	1 1	F024 F024
Strut Bumper Bellows					
2002-1993	(Replacement Type, Contains Bumper)		K90460	2	F024
Strut Mount					
2004-1998	Vehicles Built For Canadian Market, (Bearing Not Included) Vehicles Built For Canadian Market, (Contains Bearing And Spring Seat)		K160393 K7254	2 2	F024 F024
1997-1993	(Contains Bearing)		K7202	2	F024
Strut Rod Bushing Kit					
2004-1993	(Improved Design, No Need To Replace Cross Member) (No Need To Replace Cross Member)	To Frame To Frame	K8516 ‡ K8526 ‡	1 1	F024 F024
Strut Spring Seat					
2004-1998	Vehicles Built For Canadian Market, (Contains Bearing)	Upper	K7337	2	F024
2002-1998	(Insulator Only, Reduces Noise) (Insulator Only, Reduces Noise)	Upper Lower	K160144 ‡ K160147 ‡	2 2	F024 F024
1997-1993	(Reduces Noise) Vehicles Built For Canadian Market	Lower Upper	K160120 ‡ K7336	2 2	F024 F024
Sway Bar Bushing					
2004-1993	1.06" Sway Bar Diameter, (Improved Design, Contains Thermoplastic Bushing For Heat Resistance) 1" Sway Bar Diameter, (Improved Design, Contains Thermoplastic Bushing For Heat Resistance)	To Frame	K7368 K7367	1 1	F024 F024
Sway Bar Link					
2004-1998	(Link With Sockets, Powdered Metal Gusher Brg. For Better Lubrication)		K7342 ‡	2	F024
1997-1993	(Link With Sockets, Powdered Metal Gusher Brg. For Better Lubrication)		K7251 ‡	2	F024

FRONT SUSPENSION (Cont.)

Year	Model/Application	Part	P/C Qty	Figure
Wheel Hub & Bearing Assembly				
2004-1993		513089	2	

STEERING

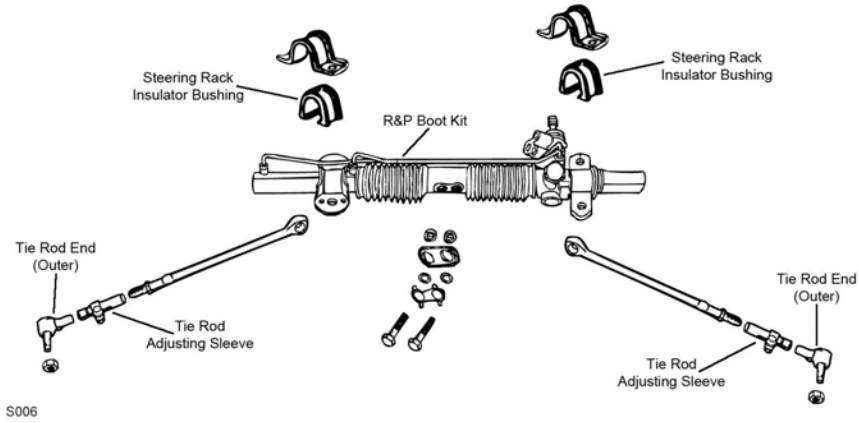

S006

Year	Model/Application	Part	P/C Qty	Figure
Rack & Pinion Boot Kit				
2004-1993		K7210	1	S006
Rack & Pinion Inner Bushing				
2004-1993	(OE 1 Piece Design)	K7423	2	S006
Steering Rack Insulator Bushing				
1999-1996		Left K7387	1	S006
Tie Rod Adjusting Sleeve				
2004-1998	(Improved Design Sleeve Can Be Adjusted With Hex Wrench) (Standard Design)	ES3608S ‡ ES3528S	2 2	S006 S006
1997-1993	(MOOG Engineered Steel Composition Enhances Strength)	ES3201S ‡	2	S006
Tie Rod End				
2004-1998	(Powdered Metal Gusher Brg. For Better Lubrication) (MOOG Engineered Steel Composition Enhances Strength) (MOOG Engineered Steel Composition Enhances Strength)	Outer ES3529 ‡ Left Inner ES3532 ‡ Right Inner ES3531 ‡	2 1 1	S006 S006 S006
1997-1993	(Powdered Metal Gusher Brg. For Better Lubrication) (MOOG Engineered Steel Composition Enhances Strength)	Outer ES3198RL ‡ Inner ES3250 ‡	2 2	S006 S006
Tie Rod End Bushing Kit				
2004-1993	(2 Piece Design, Contains Lock Plate, Bolts, And Washers, 2 Piece Bushing Design Allows Easier Installation) (Contains 2 Piece Design Bushing And Lock Plate)	Inner K7408 ‡ Inner K7349 ‡	1 1	S006 S006

REAR SUSPENSION

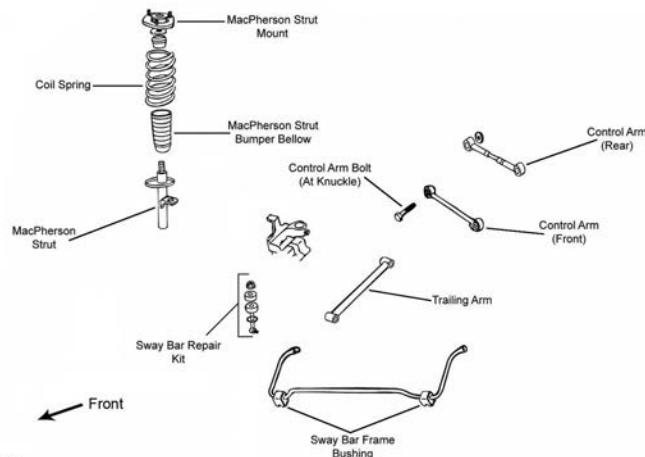

R001

R001

CHRYSLER-Intrepid (Cont.)

REAR SUSPENSION (Cont.)

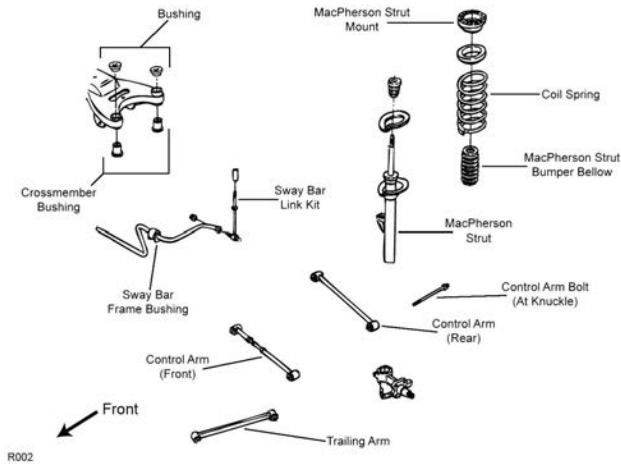

R002

Year	Model/Application		Part	P/C Qty	Figure
Control Arm					
2004-1998	Minus 2 To Plus 1 Degree Camber, (Adjustable, R-Series)		Lower Rear	RK7331	2 R002
1997-1993	Minus 2 To Plus 1 Degree Camber, (Contains Rubber Bushings, R-Series)		Lower Rear	RK7318	2 R001
Strut and Spring Assembly					
2004-2003	(Coated For Corrosion Resistance, Strut, Spring & Top Mount)			ST8549 ‡	2 R002
2002	ES, SE, SXT, (Coated For Corrosion Resistance, Strut, Spring & Top Mount)			ST8549 ‡	2 R002
2001	ES, SE, (Coated For Corrosion Resistance, Strut, Spring & Top Mount)			ST8549 ‡	2 R002
2000	Base Model, ES, (Coated For Corrosion Resistance, Strut, Spring & Top Mount)			ST8549 ‡	2 R002
1999-1998	(Coated For Corrosion Resistance, Strut, Spring & Top Mount)			ST8549 ‡	2 R002
1997-1993	(Coated For Corrosion Resistance, Strut, Spring & Top Mount)			ST8521 ‡	2 R001
Strut Bumper Bellows					
2004-1998	Firm Ride And Handling Suspension, (Contains Bumper)			K160033	2 R002
Strut Mount					
2001-1998				K7380	2 R002
1997-1993	Vehicles Built For Canadian Market			K7200	2 R001
Strut Spring Seat					
2002-1998	(Reduces Noise)		Upper	K160242 ‡	2 R002
	(Reduces Noise)		Lower	K160243 ‡	2 R002
1997-1993	(Reduces Noise)		Lower	K160121 ‡	2 R001
Sway Bar Link					
2004-1998	(Link And Bushing Kit, Premium Bushings For Durability)			K7433 ‡	2 R002
1997-1993	(Link And Bushing Kit, 2 Piece Bushing Design Allows Easier Installation)			K7199 ‡	2 R001
Sway Bar Repair Kit					
2004-1998	(Bushing Only)			K3181	2 R002
1997-1993	(Bushing Only)			K3181	2 R001
Trailing Link					
2004-1998	19" Center To Center, (R-Series)			RK642056	2 R002
1997-1993	19" Center To Center, (R-Series)			RK660011	2 R001
Wheel Hub & Bearing Assembly					
2004-1998				512029	2
1997-1993	4 Wheel ABS			512029	2
	Non ABS			512030	2

FRONT SUSPENSION

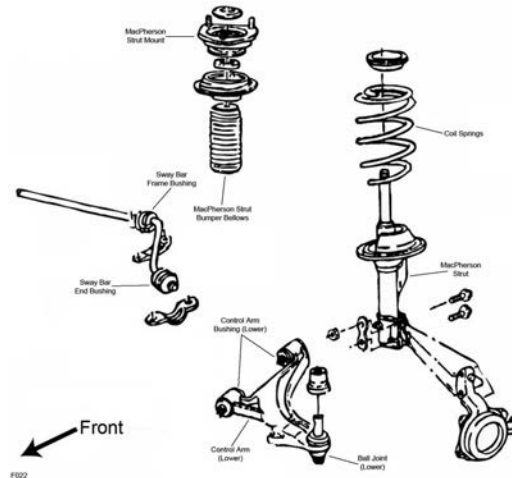

F022

Year	Model/Application	Part	P/C Qty	Figure
Ball Joint				
1995-1991	(Full Ball Stud Provides 360 Degrees Of Smooth Rotation)	Lower	K7257 ‡	2 F022
Control Arm Bushing				
1995-1991	(2 Piece Bushing, Contains Front And Rear Bushings)	Lower	K7294 ‡	2 F022
Control Arm with Ball Joint				
1995-1991	(R-Series)	Left Lower	RK620470	1 F022
	(R-Series)	Right Lower	RK620469	1 F022
Strut and Spring Assembly				
1994-1991	4 Dr. Sedan, Except Electronic Suspension, (Coated For Corrosion Resistance, Strut, Spring & Top Mount)	Left	ST8504L ‡	1 F022
	4 Dr. Sedan, Except Electronic Suspension, (Coated For Corrosion Resistance, Strut, Spring & Top Mount)	Right	ST8504R ‡	1 F022
Strut Bearing Spacer				
1995-1991	(Spacer)		K7378	2 F022
Strut Bumper Bellows				
1995-1991	(OE Material For Strut Performance And Longevity, Contains Bumper)		K90462 ‡	2 F022
Strut Mount				
1995-1991	(Contains Bearing)		K7175	2 F022
Strut Spring Seat				
1995-1991	(Spring Seat Only)	Upper	K7333	2 F022
	(Spacer Plate Only)	Lower	K7338	2 F022
			K7377	2 F022
Sway Bar Bushing				
1995-1991	1" Sway Bar Diameter	To Arm	K7270	1 F022
	1" Sway Bar Diameter	To Frame	K7139	1 F022
	1-1/16" Sway Bar Diameter	To Arm	K7272	1 F022
	1-1/16" Sway Bar Diameter	To Frame	K7222	1 F022
	1-1/8" Sway Bar Diameter	To Arm	K7273	1 F022
	1-1/8" Sway Bar Diameter	To Frame	K7223	1 F022
	1-3/16" Sway Bar Diameter	To Frame	K7224	1 F022
	15/16" Sway Bar Diameter	To Frame	K7138	1 F022
	3/4" Sway Bar Diameter	To Frame	K7221	1 F022
	7/8" Sway Bar Diameter	To Frame	K7137	1 F022
Wheel Hub & Bearing Assembly				
1995-1991			513075	2

CHRYSLER-Lebaron (Cont.)

STEERING

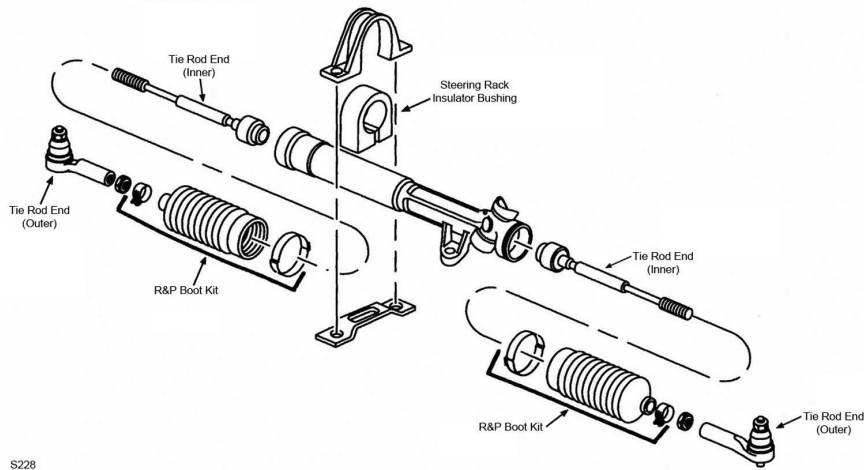

S228

S228

Year	Model/Application	Part	P/C Qty	Figure
Rack & Pinion Boot Kit				
1995-1991	TRW Rack Marked 25-1, (High Temperature) TRW Rack Marked 25-6, (High Temperature)	K8441	2	S228
		K8441	2	S228
Steering Rack Insulator Bushing				
1994	2 Dr. Coupe Convertible, (Contains Left And Right Bushings)	K7112	1	S228
1994-1991	4 Dr. Sedan	Right K7113	1	S228
1993-1991	2 Dr. Coupe, 2 Dr. Coupe Convertible, (Contains Left And Right Bushings)	K7112	1	S228
Tie Rod End				
1995-1991	(Powdered Metal Gusher Brg. For Better Lubrication) Rack & Pinion Power, TRW Design, (Full Ball Stud Provides 360 Degrees Of Smooth Rotation)	Outer ES3008RL ‡ Inner EV128 ‡	2 2	S228 S228

REAR SUSPENSION

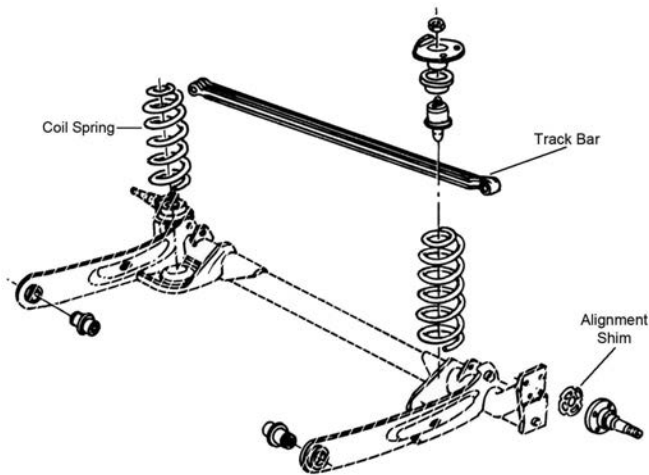

R334

Year	Model/Application	Part	P/C Qty	Figure
Track Bar				
1995-1991	(Contains Bushings)	K7163	1	R334

FRONT SUSPENSION

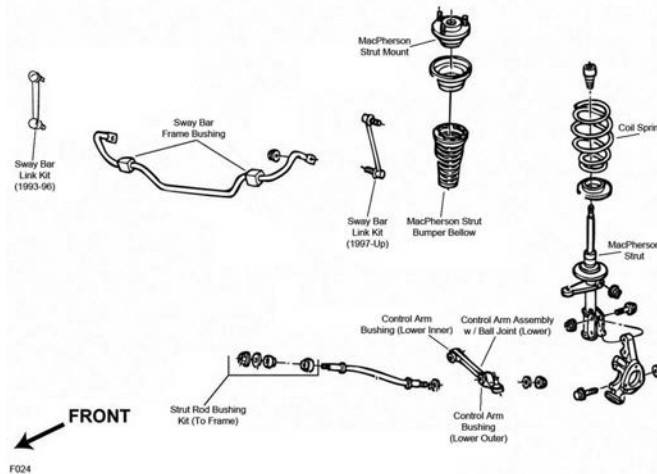

F024

Year	Model/Application	Part	P/C Qty	Figure	
Control Arm Bushing					
2001-1999	(1 Piece Design, Original Equipment Type) (2 Piece Design, Design Allows Ease Of Installation)	Lower Inner	K7212	2	F024
		Lower Outer	K8452	2	F024
		Lower Outer	K8613 ‡	2	F024
1997-1994	(1 Piece Design, Original Equipment Type) (2 Piece Design, Design Allows Ease Of Installation)	Lower Inner	K7212	2	F024
		Lower Outer	K8452	2	F024
		Lower Outer	K8613 ‡	2	F024
Control Arm with Ball Joint					
2001-1999	(Contains Bushing, Powdered Metal Gusher Brg. For Better Lubrication) (R-Series)	Left Lower	CK7211 ‡	1	F024
		Left Lower	RK7211	1	F024
		Right Lower	CK7213 ‡	1	F024
		Right Lower	RK7213	1	F024
1997-1994	(Contains Bushing, Powdered Metal Gusher Brg. For Better Lubrication) (R-Series)	Left Lower	CK7211 ‡	1	F024
		Left Lower	RK7211	1	F024
		Right Lower	CK7213 ‡	1	F024
		Right Lower	RK7213	1	F024
Strut and Spring Assembly					
2001-1999	(Coated For Corrosion Resistance, Contains Lower Mounting Hardware) (Coated For Corrosion Resistance, Contains Lower Mounting Hardware)	Left	ST8548L ‡	1	F024
		Right	ST8548R ‡	1	F024
Strut Bumper Bellows					
2001-1999	(Replacement Type, Contains Bumper)		K90460	2	F024
1997-1994	(Replacement Type, Contains Bumper)		K90460	2	F024
Strut Mount					
2001-1999	(Bearing Not Included) (Contains Bearing And Spring Seat)		K160393	2	F024
			K7254	2	F024
1997-1994	(Contains Bearing)		K7202	2	F024
Strut Rod Bushing Kit					
2001-1999	(Improved Design, No Need To Replace Cross Member) (No Need To Replace Cross Member)	To Frame	K8516 ‡	1	F024
		To Frame	K8526 ‡	1	F024
1997-1994	(Improved Design, No Need To Replace Cross Member) (No Need To Replace Cross Member)	To Frame	K8516 ‡	1	F024
		To Frame	K8526 ‡	1	F024
Strut Spring Seat					
2001-1999	(Contains Bearing) (Insulator Only, Reduces Noise) (Insulator Only, Reduces Noise)	Upper	K7337	2	F024
		Upper	K160144 ‡	2	F024
		Lower	K160147 ‡	2	F024
1997-1994	(Reduces Noise)	Upper	K7336	2	F024
		Lower	K160120 ‡	2	F024
Sway Bar Bushing					
2001-1999	1.06" Sway Bar Diameter, (Improved Design, Contains Thermoplastic Bushing For Heat Resistance) 1" Sway Bar Diameter, (Improved Design, Contains Thermoplastic Bushing For Heat Resistance)	To Frame	K7368	1	F024
		To Frame	K7367	1	F024
1997-1994	1.06" Sway Bar Diameter, (Improved Design, Contains Thermoplastic Bushing For Heat Resistance) 1" Sway Bar Diameter, (Improved Design, Contains Thermoplastic Bushing For Heat Resistance)	To Frame	K7368	1	F024
		To Frame	K7367	1	F024

CHRYSLER-LHS (Cont.)

FRONT SUSPENSION (Cont.)

Year	Model/Application	Part	P/C Qty	Figure
Sway Bar Link				
2001-1999	(Link With Sockets, Powdered Metal Gusher Brg. For Better Lubrication)	K7342 ‡	2	F024
1997-1994	(Link With Sockets, Powdered Metal Gusher Brg. For Better Lubrication)	K7251 ‡	2	F024
Wheel Hub & Bearing Assembly				
2001-1999		513089	2	
1997-1994		513089	2	

STEERING

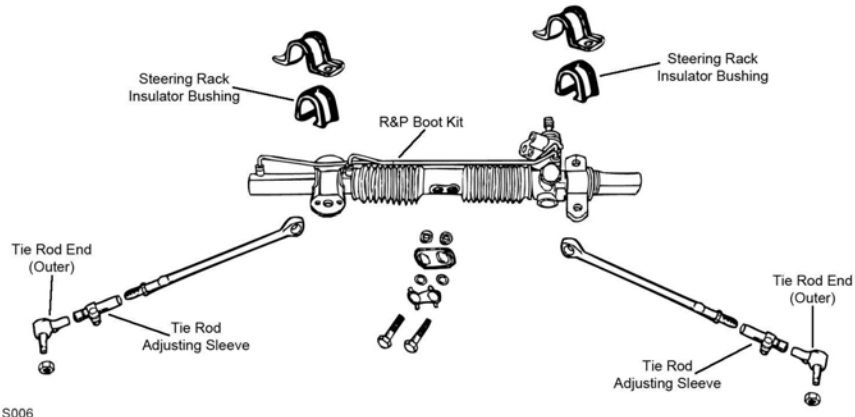

S006

Year	Model/Application	Part	P/C Qty	Figure
Rack & Pinion Boot Kit				
2001-1999		K7210	1	S006
1997-1994		K7210	1	S006
Rack & Pinion Inner Bushing				
2001-1999	(OE 1 Piece Design)	K7423	2	S006
1997-1995	(OE 1 Piece Design)	K7423	2	S006
Steering Rack Insulator Bushing				
1999		Left K7387	1	S006
1997-1996		Left K7387	1	S006
Tie Rod Adjusting Sleeve				
2001-1999	(Improved Design Sleeve Can Be Adjusted With Hex Wrench) (Standard Design)	ES3608S ‡ ES3528S	2 2	S006 S006
1997-1994	(MOOG Engineered Steel Composition Enhances Strength)	ES3201S ‡	2	S006
Tie Rod End				
2001-1999	(Powdered Metal Gusher Brg. For Better Lubrication) (MOOG Engineered Steel Composition Enhances Strength) (MOOG Engineered Steel Composition Enhances Strength)	Outer ES3529 ‡ Left Inner ES3532 ‡ Right Inner ES3531 ‡	2 1 1	S006 S006 S006
1997-1994	(Powdered Metal Gusher Brg. For Better Lubrication) (MOOG Engineered Steel Composition Enhances Strength)	Outer ES3198RL ‡ Inner ES3250 ‡	2 2	S006 S006
Tie Rod End Bushing Kit				
2001-1999	(2 Piece Design, Contains Lock Plate, Bolts, And Washers, 2 Piece Bushing Design Allows Easier Installation) (Contains 2 Piece Design Bushing And Lock Plate)	Inner K7408 ‡ Inner K7349 ‡	1 1	S006 S006
1997-1994	(2 Piece Design, Contains Lock Plate, Bolts, And Washers, 2 Piece Bushing Design Allows Easier Installation) (Contains 2 Piece Design Bushing And Lock Plate)	Inner K7408 ‡ Inner K7349 ‡	1 1	S006 S006

REAR SUSPENSION

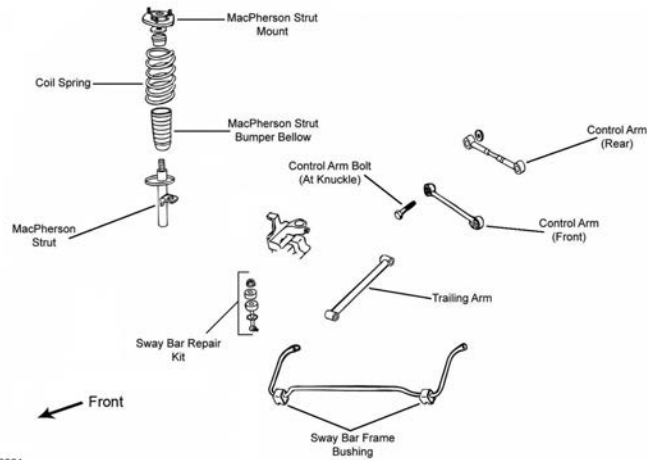

R001

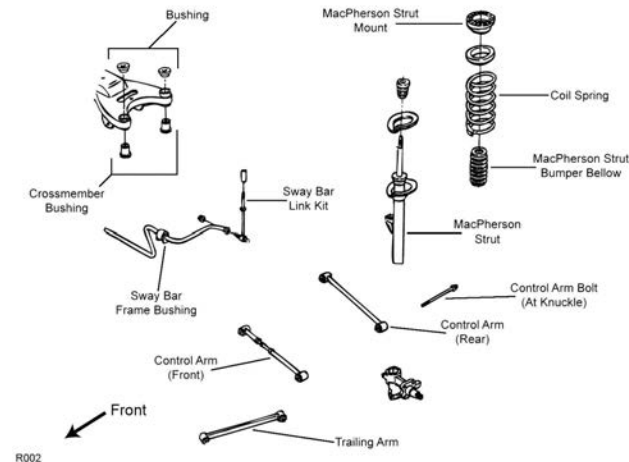

R002

Year	Model/Application	Part	P/C Qty	Figure
Control Arm				
2001-1999	Minus 2 To Plus 1 Degree Camber, (Adjustable, R-Series)	Lower Rear	RK7331	2 R002
1997-1994	Minus 2 To Plus 1 Degree Camber, (Contains Rubber Bushings, R-Series)	Lower Rear	RK7318	2 R001
Strut and Spring Assembly				
2001-1999	(Coated For Corrosion Resistance, Strut, Spring & Top Mount)		ST8549 ‡	2 R002
Strut Bumper Bellows				
2001-1999	Firm Ride And Handling Suspension, (Contains Bumper)		K160033	2 R002
Strut Mount				
2001-1999			K7380	2 R002
1997-1994			K7200	2 R001
Strut Spring Seat				
2001-1999	(Reduces Noise)	Upper	K160242 ‡	2 R002
	(Reduces Noise)	Lower	K160243 ‡	2 R002
1997-1994	(Reduces Noise)	Lower	K160121 ‡	2 R001
Sway Bar Link				
2001-1999	(Premium Bushings For Durability)		K7433 ‡	2 R002
1997-1994	(Link And Bushing Kit, 2 Piece Bushing Design Allows Easier Installation)		K7199 ‡	2 R001
Sway Bar Repair Kit				
2001-1999	(Bushing Only)		K3181	2 R002
1997-1994	(Bushing Only)		K3181	2 R001
Trailing Link				
2001-1999	19" Center To Center, (R-Series)		RK642056	2 R002
1997-1994	19" Center To Center, (R-Series)		RK660011	2 R001

CHRYSLER-LHS (Cont.)

REAR SUSPENSION (Cont.)

Year	Model/Application	Part	P/C Qty	Figure
Wheel Hub & Bearing Assembly				
2001-1999		512029	2	
1997-1994		512029	2	

CHRYSLER-Neon

FRONT SUSPENSION

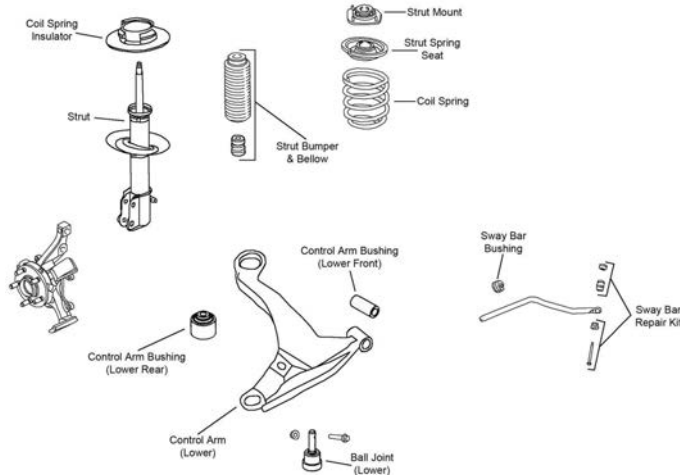

F441

Year	Model/Application	Part	P/C Qty	Figure	
Control Arm Bushing					
2002-2000	(Vertical Mount) (Horizontal Mount)	Lower Rear Lower Front	K7471 K7472	2 2	F441 F441
Control Arm with Ball Joint					
2002-2000	(Contains Bushing, Powdered Metal Gusher Brg. For Better Lubrication) (R-Series)	Left Lower	CK620008 ‡	1	F441
	(Contains Bushing, Powdered Metal Gusher Brg. For Better Lubrication) (R-Series)	Left Lower	RK620008	1	F441
		Right Lower	CK620007 ‡	1	F441
		Right Lower	RK620007	1	F441
Strut Mount					
2002-2000	(Contains Spring Seat, Bearing And Isolator)		K7375	2	F441
Strut Spring Seat					
2002-2000	(Contains Bearing And Isolator)	Upper Lower	K7381 K7459	2 2	F441 F441
Sway Bar Bushing					
2002-2000	20mm Sway Bar Diameter, (Split Design For Easier Installation)	To Frame	K80362 ‡	1	F441
	22mm Sway Bar Diameter, (Split Design For Easier Installation)	To Frame	K80363 ‡	1	F441

STEERING

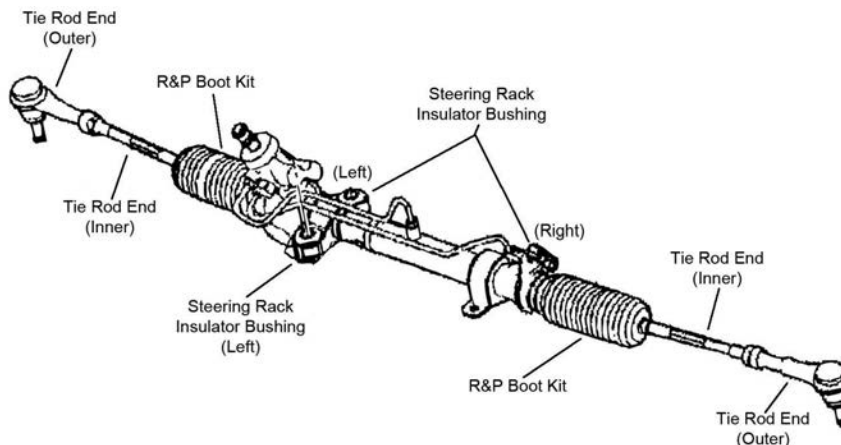

S162

STEERING (Cont.)				
Year	Model/Application	Part	P/C Qty	Figure
Tie Rod End				
2002-2000	(Solid Forged Housing For More Durability) Except Firm Feel Steering, (1-3/8" Wrench Flat For Ease Of Installation; Use Removal Tool To Remove OE Tie Rod)	Outer	ES3173RL ‡	2 S162
		Inner	EV404 ‡	2 S162
		Inner	EV403 ‡	2 S162
REAR SUSPENSION				
Year	Model/Application	Part	P/C Qty	Figure
Control Arm				
2002-2000	(Use One Arm Per Side For Minus 1-1/2 Degree To Plus 1-1/2 Degree Toe Or Use 2 Arms Per Side For Minus 3 Degree To Plus 3 Degree Toe / Camber, R-Series)	Lower	RK100001	2
Strut Mount				
2002-2000	(Bearing Not Included, Contains Isolators)		K7372	2
Strut Rod Bushing				
2002-2000		At Knuckle	K7428	2
Strut Spring Seat				
2002-2000		Lower	K80920	2
Sway Bar Repair Kit				
2002-2000	(Standard Design)		K8848	2
Wheel Hub & Bearing Assembly				
2002-2000			512167	2

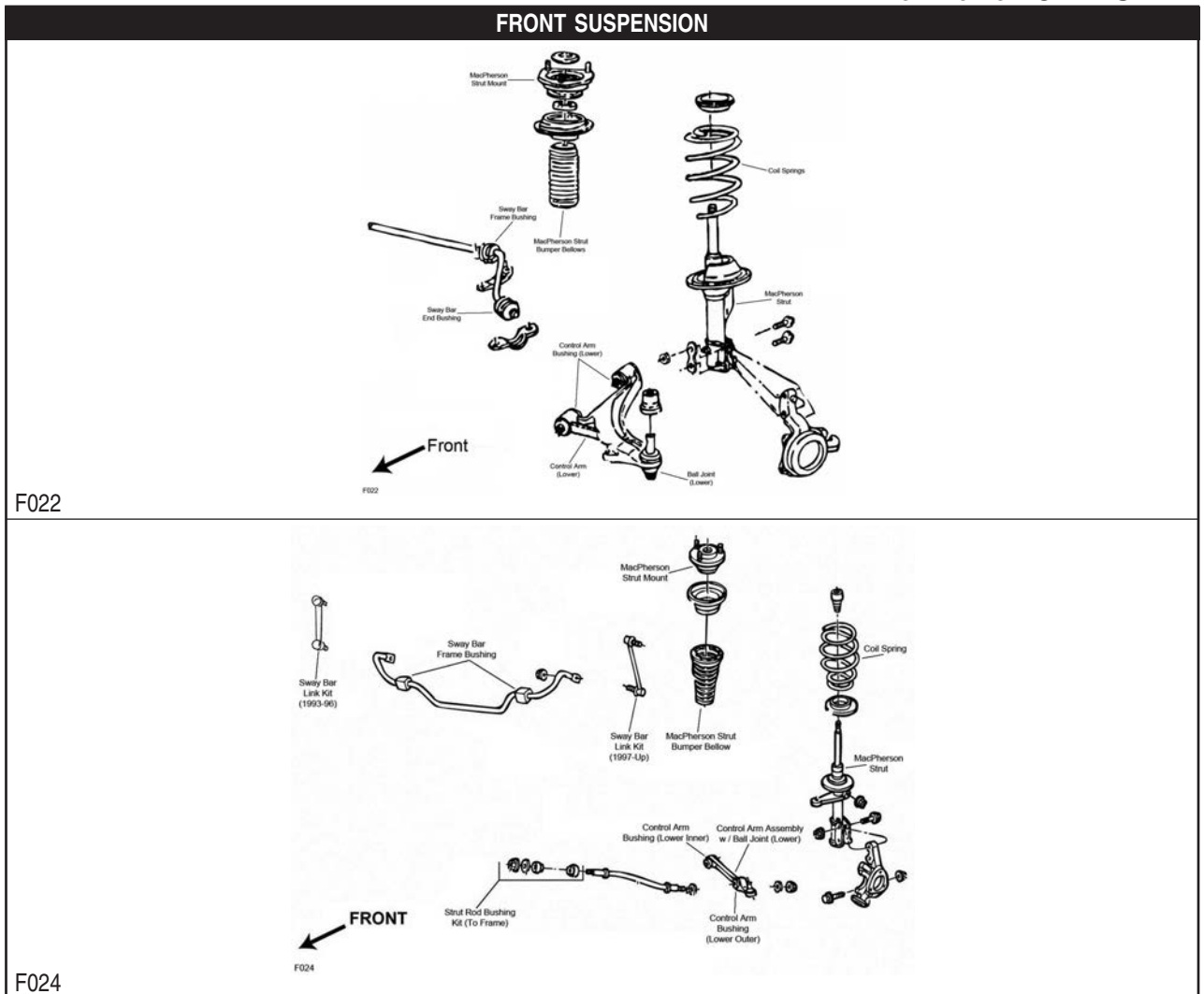

CHRYSLER–New Yorker (Cont.)

FRONT SUSPENSION (Cont.)

Year	Model/Application	Part	P/C Qty	Figure
Ball Joint				
1993-1991	(Full Ball Stud Provides 360 Degrees Of Smooth Rotation)	Lower	K7257 ‡	2 F022
Control Arm Bushing				
1996-1994	(1 Piece Design, Original Equipment Type) (2 Piece Design, Design Allows Ease Of Installation)	Lower Inner	K7212	2 F024
		Lower Outer	K8452	2 F024
		Lower Outer	K8613 ‡	2 F024
1993-1991	(2 Piece Bushing, Contains Front And Rear Bushings)	Lower	K7294 ‡	2 F022
Control Arm with Ball Joint				
1996-1994	(Contains Bushing, Powdered Metal Gusher Brg. For Better Lubrication) (R-Series) (Contains Bushing, Powdered Metal Gusher Brg. For Better Lubrication) (R-Series)	Left Lower	CK7211 ‡	1 F024
		Left Lower	RK7211	1 F024
		Right Lower	CK7213 ‡	1 F024
		Right Lower	RK7213	1 F024
Strut Bearing Spacer				
1993-1991	(Spacer)		K7378	2 F022
Strut Bumper Bellows				
1996-1994	(Replacement Type, Contains Bumper)		K90460	2 F024
1993-1991	(OE Material For Strut Performance And Longevity, Contains Bumper)		K90462 ‡	2 F022
Strut Mount				
1996-1994	(Contains Bearing)		K7202	2 F024
1993-1991	(Contains Bearing)		K7175	2 F022
Strut Rod Bushing Kit				
1996-1994	(Improved Design, No Need To Replace Cross Member) (No Need To Replace Cross Member)	To Frame	K8516 ‡	1 F024
		To Frame	K8526 ‡	1 F024
Strut Spring Seat				
1996-1994	(Reduces Noise)	Upper	K7336	2 F024
		Lower	K160120 ‡	2 F024
1993-1991	(Spring Seat Only) (Spacer Plate Only)	Upper	K7333	2 F022
		Lower	K7338	2 F022
			K7377	2 F022
Sway Bar Bushing				
1996-1994	1.06" Sway Bar Diameter, (Improved Design, Contains Thermoplastic Bushing For Heat Resistance) 1" Sway Bar Diameter, (Improved Design, Contains Thermoplastic Bushing For Heat Resistance)		K7368	1 F024
		To Frame	K7367	1 F024
1993-1991	1" Sway Bar Diameter 1" Sway Bar Diameter 1-1/16" Sway Bar Diameter 1-1/16" Sway Bar Diameter 1-1/8" Sway Bar Diameter 1-1/8" Sway Bar Diameter 1-3/16" Sway Bar Diameter 15/16" Sway Bar Diameter 3/4" Sway Bar Diameter 7/8" Sway Bar Diameter	To Arm	K7270	1 F022
		To Frame	K7139	1 F022
		To Arm	K7272	1 F022
		To Frame	K7222	1 F022
		To Arm	K7273	1 F022
		To Frame	K7223	1 F022
		To Frame	K7224	1 F022
		To Frame	K7138	1 F022
		To Frame	K7221	1 F022
		To Frame	K7137	1 F022
Sway Bar Link				
1996-1994	(Link With Sockets, Powdered Metal Gusher Brg. For Better Lubrication)		K7251 ‡	2 F024
Wheel Hub & Bearing Assembly				
1996-1994			513089	2
1993-1991			513075	2

STEERING

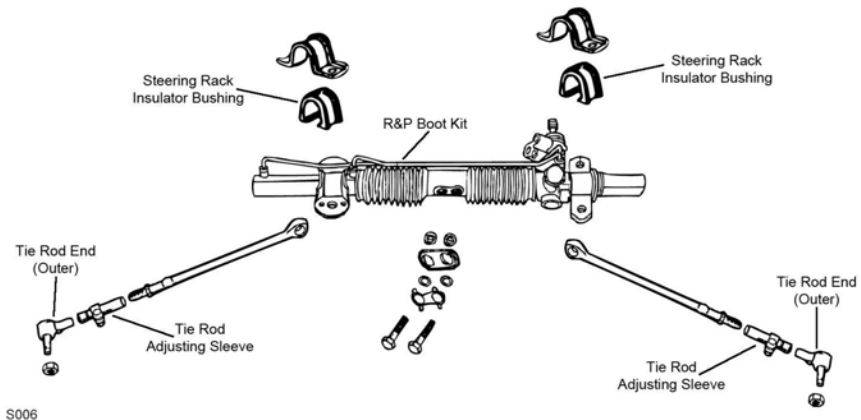

S006

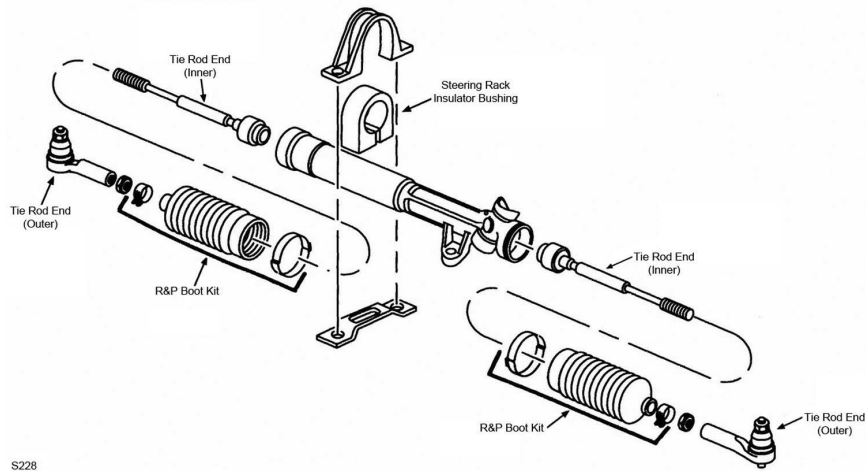

S228

Year	Model/Application	Part	P/C Qty	Figure
Rack & Pinion Boot Kit				
1996-1994		K7210	1	S006
1993-1991	TRW Rack Marked 25-1, (High Temperature)	K8441	2	S228
	TRW Rack Marked 25-6, (High Temperature)	K8441	2	S228
	TRW Rack Marked 25-8, (High Temperature)	K8441	2	S228
Rack & Pinion Inner Bushing				
1995	(OE 1 Piece Design)	K7423	2	S006
Steering Rack Insulator Bushing				
1996		Left K7387	1	S006
1993-1991	(Contains Left And Right Bushings)	K7112	1	S228
Tie Rod Adjusting Sleeve				
1996-1994	(MOOG Engineered Steel Composition Enhances Strength)	ES3201S ‡	2	S006
Tie Rod End				
1996-1994	(Powdered Metal Gusher Brg. For Better Lubrication) (MOOG Engineered Steel Composition Enhances Strength)	Outer ES3198RL ‡ Inner ES3250 ‡	2 2	S006 S006
1993-1991	(Powdered Metal Gusher Brg. For Better Lubrication) (Full Ball Stud Provides 360 Degrees Of Smooth Rotation)	Outer ES3062RL ‡ Inner EV128 ‡	2 2	S228 S228
Tie Rod End Bushing Kit				
1996-1994	(2 Piece Design, Contains Lock Plate, Bolts, And Washers, 2 Piece Bushing Design Allows Easier Installation) (Contains 2 Piece Design Bushing And Lock Plate)	Inner K7408 ‡ Inner K7349 ‡	1 1	S006 S006

CHRYSLER–New Yorker (Cont.)

REAR SUSPENSION

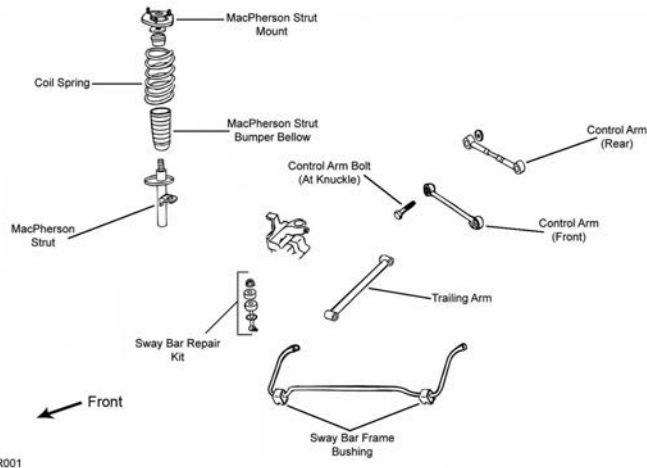

R001

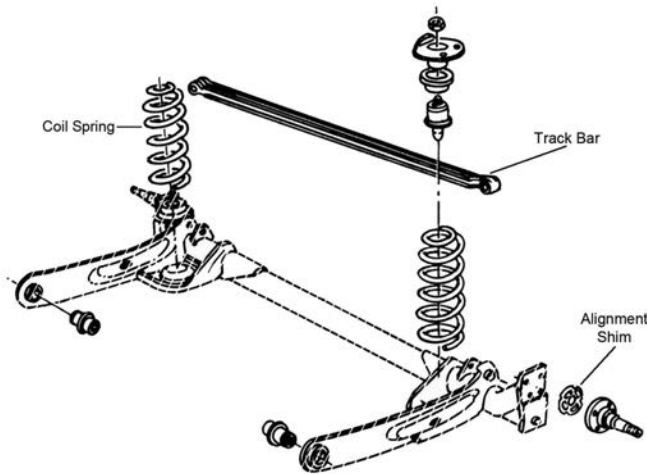

R334

Year	Model/Application	Part	P/C Qty	Figure
Control Arm				
1996-1994	Minus 2 To Plus 1 Degree Camber, (Contains Rubber Bushings, R-Series)	Lower Rear	RK7318	2 R001
Strut Mount				
1996-1994			K7200	2 R001
Strut Spring Seat				
1996-1994	(Reduces Noise)	Lower	K160121 ‡	2 R001
Sway Bar Link				
1996-1994	(Link And Bushing Kit, 2 Piece Bushing Design Allows Easier Installation)		K7199 ‡	2 R001
Sway Bar Repair Kit				
1996-1994	(Bushing Only)		K3181	2 R001
Track Bar				
1993-1991	(Contains Bushings)		K7163	1 R334
Trailing Link				
1996-1994	(R-Series)		RK660011	2 R001
Wheel Hub & Bearing Assembly				
1996-1994			512029	2

CHRYSLER–Prowler

FRONT SUSPENSION

Year	Model/Application	Part	P/C Qty	Figure
Wheel Hub & Bearing Assembly				
2002-2001			513123	2

REAR SUSPENSION

Year	Model/Application	Part	P/C Qty	Figure
Wheel Hub & Bearing Assembly				
2002-2001		513089	2	

PT Cruiser-CHRYSLER

FRONT SUSPENSION

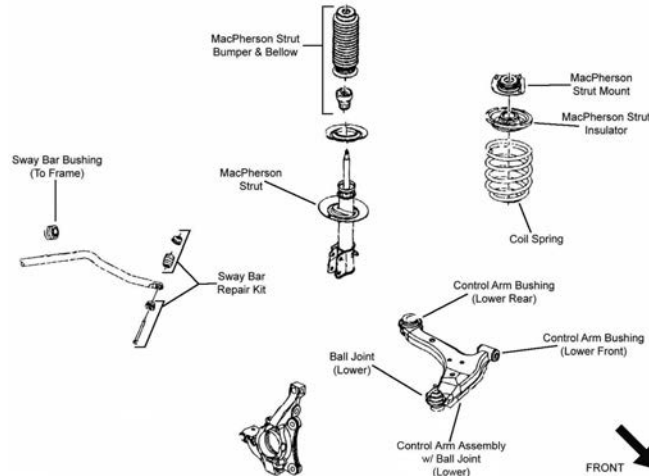

F324

Year	Model/Application	Part	P/C Qty	Figure
Ball Joint				
2006	(Full Ball Stud Provides 360 Degrees Of Smooth Rotation)	Lower	K80780 ‡	2 F324
2005-2001	(Full Ball Stud Provides 360 Degrees Of Smooth Rotation)	Lower	K7147 ‡	2 F324
Control Arm Bushing				
2006-2001	(Durable Socket Design Eases Installation, Vertical Mount) (Vertical Mount) (Horizontal Mount)	Lower Rear Lower Rear Lower Front	K200797 ‡ K7471 K7472	2 F324 2 F324 2 F324
Control Arm with Ball Joint				
2006	(Contains Ball And Socket Design Vertical Bushing, Powdered Metal Gusher Brg. For Better Lubrication) (R-Series)	Left Lower Left Lower	CK620024 ‡ RK620024	1 F324 1 F324
	(Contains Ball And Socket Design Vertical Bushing, Powdered Metal Gusher Brg. For Better Lubrication) (Contains Bushings, R-Series)	Right Lower Right Lower	CK620023 ‡ RK620023	1 F324 1 F324
2005-2001	(Contains Ball And Socket Design Vertical Bushing, Powdered Metal Gusher Brg. For Better Lubrication) (R-Series)	Left Lower Left Lower	CK620009 ‡ RK620009	1 F324 1 F324
	(Contains Ball And Socket Design Vertical Bushing, Powdered Metal Gusher Brg. For Better Lubrication) (R-Series)	Right Lower Right Lower	CK620010 ‡ RK620010	1 F324 1 F324
Strut and Spring Assembly				
2006-2001	(Coated For Corrosion Resistance, Strut, Spring & Top Mount)		ST8562 ‡	2 F324
Strut Bumper Bellows				
2006-2001	(Contains Bumper)		K90463	2 F324
Strut Mount				
2006-2001	(Contains Spring Seat, Bearing And Isolator)		K7375	2 F324
Strut Spring Seat				
2006-2001	(Contains Bearing And Isolator)	Upper Lower	K7381 K7459	2 F324 2 F324
Sway Bar Bushing				
2006-2001	22mm Sway Bar Diameter, (Split Design For Easier Installation)	To Frame	K80363 ‡	1 F324
	24mm Sway Bar Diameter, (Split Design For Easier Installation)	To Frame	K80364 ‡	1 F324
	26mm Sway Bar Diameter, (Split Design For Easier Installation)	To Frame	K80365 ‡	1 F324
Sway Bar Repair Kit				
2006-2001	(Includes Polyurethane Bushings And Solid Metal Sleeve For Enhanced Performance. Barrel Nut Allows For Easier Installation.) (Standard Design)		K700525 ‡ K7348 ‡	2 F324 2 F324

CHRYSLER-PT Cruiser (Cont.)

STEERING

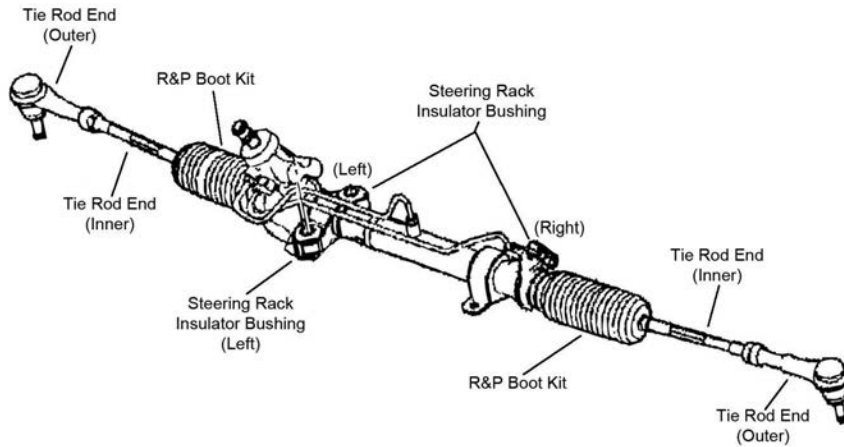

S162

Year	Model/Application	Part	P/C Qty	Figure	
Tie Rod End					
2006-2001	(Solid Forged Housing For More Durability) (1-3/8" Wrench Flat For Ease Of Installation; Use Removal Tool To Remove OE Tie Rod)	Outer Inner	ES3173RL ‡ EV404 ‡	2 2	S162 S162

REAR SUSPENSION

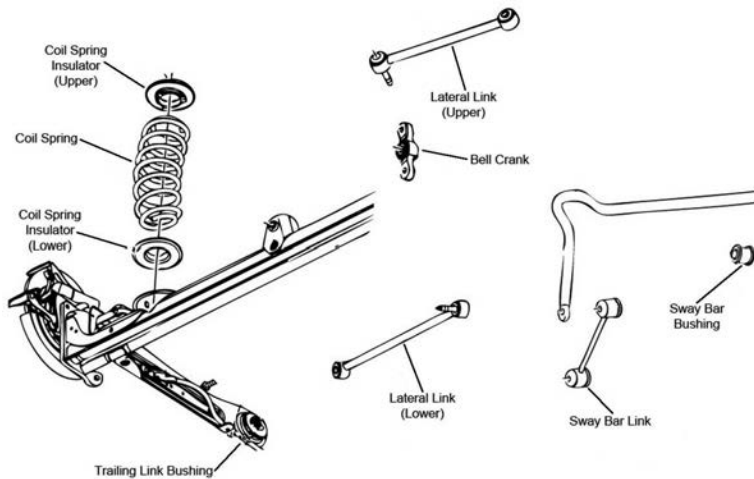

R075

Year	Model/Application	Part	P/C Qty	Figure	
Bell Crank					
2006-2001	(Design Allows Ease Of Installation)		K700517 ‡	1	R075
Lateral Arm					
2006-2001	(Contains Bushings, Powdered Metal Gusher Brg. For Better Lubrication) (R-Series)	Left	CK620665 ‡	1	R075
	(Contains Bushings, Powdered Metal Gusher Brg. For Better Lubrication) (R-Series)	Left	RK621651	1	R075
		Right	CK620666 ‡	1	R075
		Right	RK621652	1	R075
Lateral Arm Bushing					
2006-2001	(High Quality Elastomer For Durability And Performance) (High Quality Elastomer For Durability And Performance)	Left	K200673 ‡	2	R075
		Right	K200674 ‡	2	R075
Sway Bar Link					
2006-2001	(Contains Thermoplastic Bushing For Heat Resistance)		K80264 ‡	2	R075
Wheel Hub & Bearing Assembly					
2006-2003			512167	2	
2002	Rear Disc, (Gear Type Tone Ring)		512168	2	
	Rear Disc, (Slotted Type Tone Ring)		512167	2	
2002-2001	Rear Drum		512167	2	
2001	Rear Disc		512168	2	

FRONT SUSPENSION

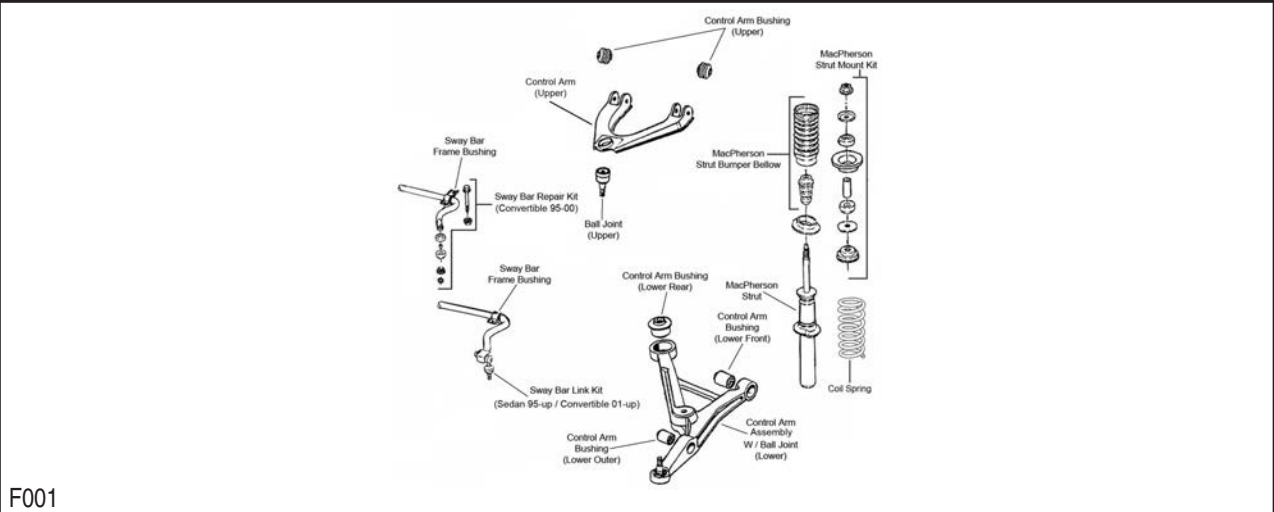

F001

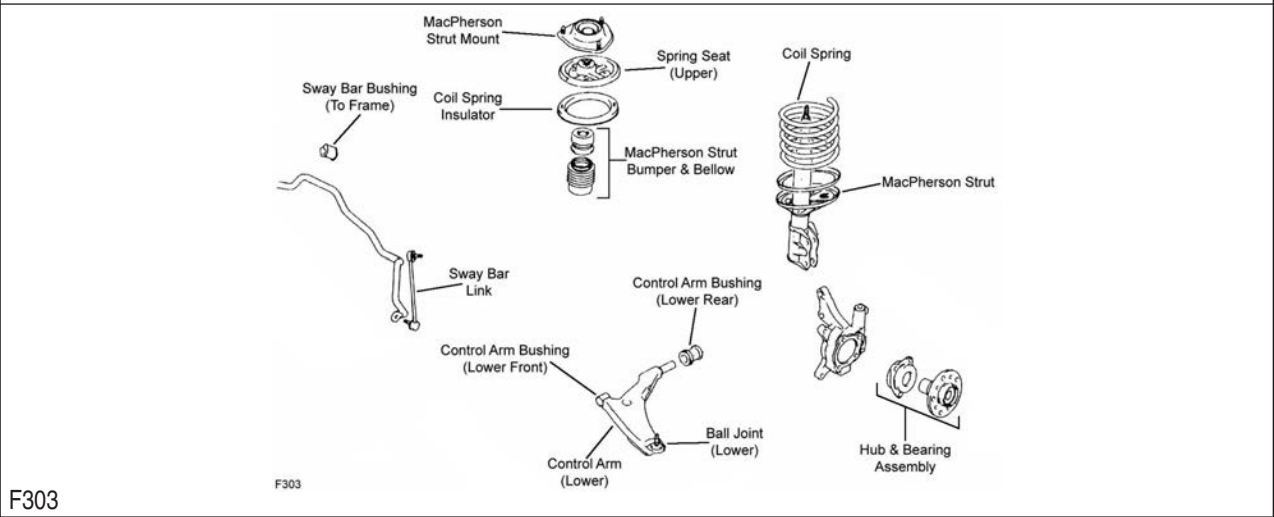

F303

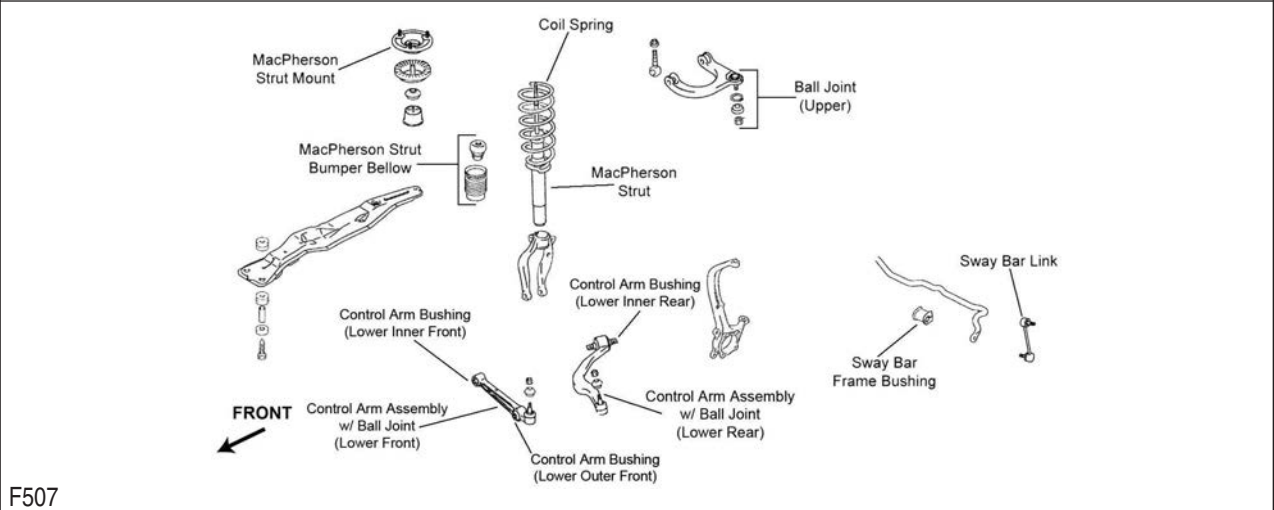

F507

Year	Model/Application	Part	P/C Qty	Figure
Ball Joint				
2006	(Powdered Metal Gusher Brg. For Better Lubrication)	Upper	K7346 ‡	2 F001
2006-2001	2 Dr. Convertible, 4 Dr. Sedan, +/- 1 Degree Camber/Caster, (Adjustable)	Upper	K7451 ‡	2 F001
2005-2001	2 Dr. Convertible, 4 Dr. Sedan, (Powdered Metal Gusher Brg. For Better Lubrication) 2 Dr. Coupe, (Powdered Metal Gusher Brg. For Better Lubrication)	Upper	K7346 ‡	2 F001
		Lower	K7449 ‡	2 F303
2000-1996	2 Dr. Convertible, (Powdered Metal Gusher Brg. For Better Lubrication) 2 Dr. Coupe, (Standard Design) 2 Dr. Coupe, +/- 1 Degree Camber/Caster, (Adjustable)	Upper	K7218 ‡	2 F001
		Upper	K90264	2 F507
		Upper	K7452 ‡	2 F507

FRONT SUSPENSION (Cont.)					
Year	Model/Application	Part	P/C Qty	Figure	
Control Arm with Ball Joint					
1995	(Contains Bushings, R-Series)	Left Upper	RK620738	1	F507
	(Contains Bushings, R-Series)	Right Upper	RK620739	1	F507
	(Contains Bushings, Powdered Metal Gusher Brg. For Better Lubrication)	Left Front Lower	CK90266 ‡	1	F507
	(R-Series)	Left Front Lower	RK90266	1	F507
	(Contains Bushings, Powdered Metal Gusher Brg. For Better Lubrication)	Right Front Lower	CK90265 ‡	1	F507
	(R-Series)	Right Front Lower	RK90265	1	F507
	2497cc(2.5L), (Contains Bushing, Powdered Metal Gusher Brg. For Better Lubrication)	Left Rear Lower	CK80577 ‡	1	F507
	2497cc(2.5L), (R-Series)	Left Rear Lower	RK80577	1	F507
Strut Bumper Bellows					
2006-2001	2 Dr. Convertible, 4 Dr. Sedan, (Design Allows Ease Of Installation)		K160285 ‡	2	F001
2005-2001	2 Dr. Coupe, (OE Material For Strut Performance And Longevity, Contains Bumper)		K90462 ‡	2	F303
2000-1996	2 Dr. Convertible, (Design Allows Ease Of Installation)		K160285 ‡	2	F001
	2 Dr. Coupe, (Replacement Type, Contains Bumper)		K90460	2	F507
1995	(Replacement Type, Contains Bumper)		K90460	2	F507
Strut Mount					
2005-2001	2 Dr. Coupe, (Contains Bearing)		K7456	2	F303
Strut Mounting Kit					
2006-2001	2 Dr. Convertible, 4 Dr. Sedan, (Contains Sleeve, Contains Washers, Contains 2 Bushings, Contains Spacer)		K7413	2	F001
	2 Dr. Convertible, 4 Dr. Sedan, (Contains Washers, Contains Bushing)		K7414	2	F001
2000-1996	2 Dr. Convertible		K7412	2	F001
	2 Dr. Coupe		K7226	2	F507
1995			K7226	2	F507
Strut Spring Seat					
2005-2001	2 Dr. Coupe, (Reduces Noise)	Lower	K160245 ‡	2	F303
Sway Bar Bushing					
2006-2001	2 Dr. Convertible	To Frame	K200052	1	F001
	4 Dr. Sedan	To Frame	K200051	1	F001
2005-2001	2351cc(2.4L), 2 Dr. Coupe, (Split Design For Easier Installation)	To Frame	K200262 ‡	1	F303
2001	148(2.4L), 2 Dr. Coupe, (Split Design For Easier Installation)	To Frame	K200262 ‡	1	F303
2000-1996	2 Dr. Convertible, 1-1/4" Sway Bar Diameter	To Frame	K200050	1	F001
Sway Bar Link					
2006-2001	2 Dr. Convertible, 4 Dr. Sedan, (Powdered Metal Gusher Brg. For Better Lubrication)		K7306 ‡	2	F001
2005-2001	2 Dr. Coupe, (Powdered Metal Gusher Brg. For Better Lubrication)	Left	K7430 ‡	1	F303
	2 Dr. Coupe, (Powdered Metal Gusher Brg. For Better Lubrication)	Right	K7431 ‡	1	F303
2000-1996	2 Dr. Convertible, (Powdered Metal Gusher Brg. For Better Lubrication)		K7306 ‡	2	F001
2000-1995	2 Dr. Coupe, (Full Ball Stud Provides 360 Degrees Of Smooth Rotation)		K80564 ‡	2	F507
Wheel Hub & Bearing Assembly					
2006			513138	2	
2005-2001	2 Dr. Convertible, 4 Dr. Sedan		513138	2	
2005-1996	2 Dr. Coupe		513157	2	
2000-1996	2 Dr. Convertible		513138	2	
1995			513157	2	

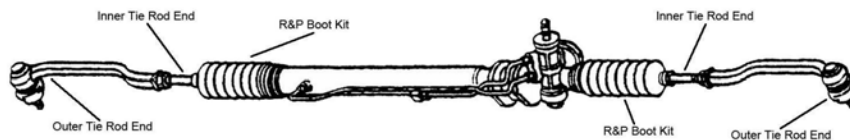
STEERING

S021

CHRYSLER-Sebring (Cont.)

STEERING (Cont.)

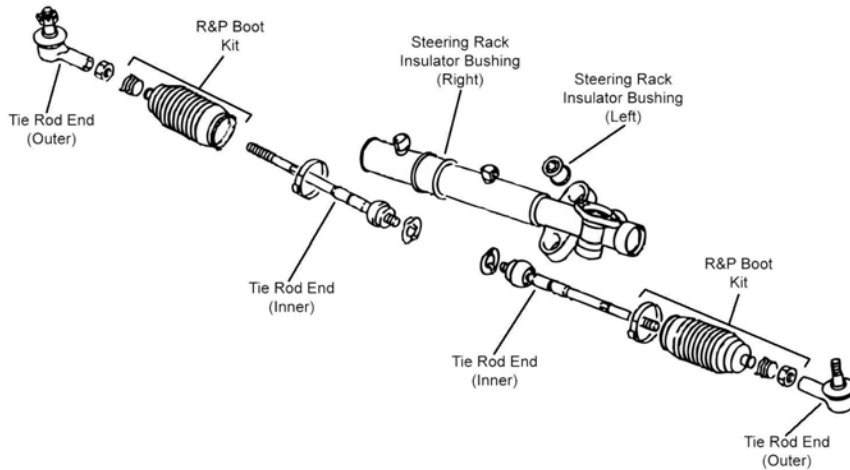

S091

Year	Model/Application	Part	P/C Qty	Figure	
Rack & Pinion Boot Kit					
2000-1996	2 Dr. Coupe, Power Steering, (High Temperature)	K9358	2	S091	
1995	Power Steering, (High Temperature)	K9358	2	S091	
Tie Rod End					
2006	(Powdered Metal Gusher Brg. For Better Lubrication) (Powdered Metal Gusher Brg. For Better Lubrication) (1-3/8" Wrench Flat For Ease Of Installation; Use Removal Tool To Remove OE Tie Rod)	Left Outer Right Outer Inner	ES80361 ‡ ES80360 ‡ EV323 ‡	1 1 2	S021 S021 S021
2005-2001	2 Dr. Convertible, 4 Dr. Sedan, (Powdered Metal Gusher Brg. For Better Lubrication) 2 Dr. Convertible, 4 Dr. Sedan, (Powdered Metal Gusher Brg. For Better Lubrication) 2 Dr. Convertible, 4 Dr. Sedan, (1-3/8" Wrench Flat For Ease Of Installation; Use Removal Tool To Remove OE Tie Rod) 2 Dr. Coupe, (Full Ball Stud Provides 360 Degrees Of Smooth Rotation)	Left Outer Right Outer Inner Inner	ES80361 ‡ ES80360 ‡ EV323 ‡ EV457 ‡	1 1 2 2	S021 S021 S021 S091
2005-1996	2 Dr. Coupe, (Powdered Metal Gusher Brg. For Better Lubrication)	Outer	ES2347RL ‡	2	S091
2000-1996	2 Dr. Convertible, (Powdered Metal Gusher Brg. For Better Lubrication) 2 Dr. Convertible, (Powdered Metal Gusher Brg. For Better Lubrication) 2 Dr. Convertible, (1-3/8" Wrench Flat For Ease Of Installation; Use Removal Tool To Remove OE Tie Rod)	Left Outer Right Outer Inner	ES80361 ‡ ES80360 ‡ EV323 ‡	1 1 2	S021 S021 S021
2000-1995	2 Dr. Coupe, (Full Ball Stud Provides 360 Degrees Of Smooth Rotation)	Inner	EV350 ‡	2	S091
1995	(Powdered Metal Gusher Brg. For Better Lubrication)	Outer	ES2347RL ‡	2	S091

REAR SUSPENSION

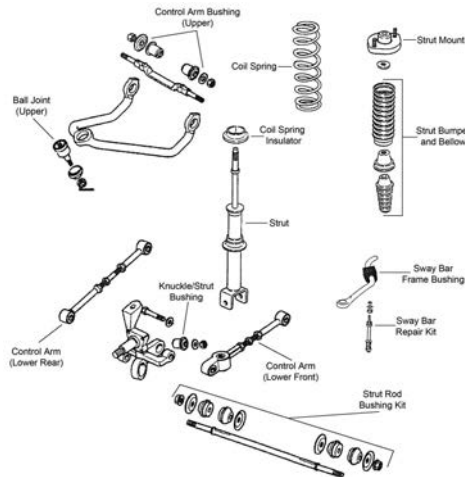

R003

REAR SUSPENSION (Cont.)

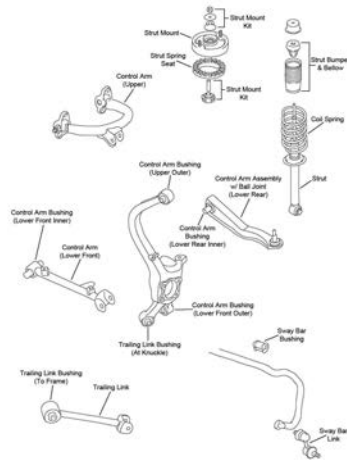

R079

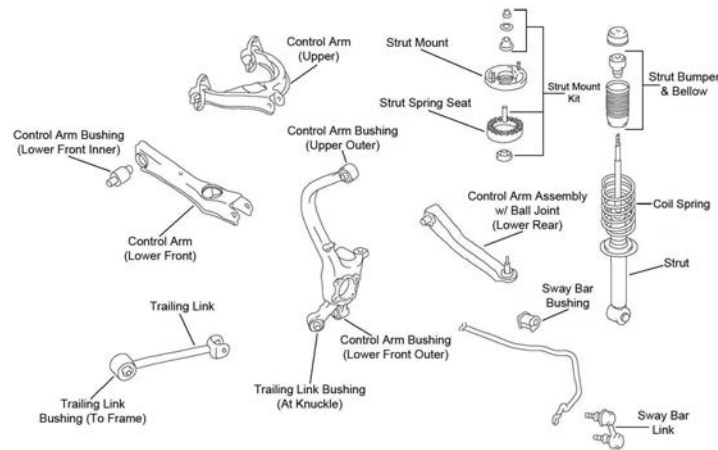

R080

Year	Model/Application	Part	P/C Qty	Figure
Ball Joint				
2006	(Powdered Metal Gusher Brg. For Better Lubrication)	Upper	K7346 ‡	2 R003
2005-2001	2 Dr. Convertible, 4 Dr. Sedan, (Powdered Metal Gusher Brg. For Better Lubrication)	Upper	K7346 ‡	2 R003
2000-1996	2 Dr. Convertible, (Powdered Metal Gusher Brg. For Better Lubrication)	Upper	K7218 ‡	2 R003
Control Arm				
2006-2004	2 Dr. Convertible, 4 Dr. Sedan, 3-1/2 Degree Camber Plus Or Minus, (Adjustable, R-Series)	Lower Rear	RK100004 RK641878	2 2 R003
2005-2004	2 Dr. Convertible, 4 Dr. Sedan, Except Vehicles Equipped With Rear Sway Bar, (Adjustable, R-Series)	Lower Front	RK640723	2 R003
2000-1995	2 Dr. Coupe, (Contains Bushings, R-Series)	Left Upper	RK640825	1 R080
	2 Dr. Coupe, (Contains Bushings, R-Series)	Right Upper	RK640826	1 R080
Control Arm Bushing				
2000-1996	2 Dr. Convertible, (High Quality Elastomer For Durability And Performance)	Upper	K200719 ‡	2 R003
Control Arm with Ball Joint				
2005-2001	2 Dr. Coupe, (Contains Bushing, R-Series)	Left Rear Lower	RK620995	1 R079
	2 Dr. Coupe, (Contains Bushing, R-Series)	Right Rear Lower	RK620994	1 R079
2004	2 Dr. Convertible, 4 Dr. Sedan, Thru 12/3/03, (R-Series)	Left Upper	RK621654	1 R003
	2 Dr. Convertible, 4 Dr. Sedan, Thru 12/3/03, (R-Series)	Right Upper	RK621653	1 R003
2003-2001	2 Dr. Convertible, 4 Dr. Sedan, (R-Series)	Left Upper	RK621654	1 R003
	2 Dr. Convertible, 4 Dr. Sedan, (R-Series)	Right Upper	RK621653	1 R003
Strut and Spring Assembly				
2006-2001	2 Dr. Convertible		ST8619	2 R003
	4 Dr. Sedan, (Strut, Spring & Top Mount)		ST8571	2 R003
Strut Bumper Bellows				
2006-2001	2 Dr. Convertible, 4 Dr. Sedan, (Design Allows Ease Of Installation)		K160285 ‡	2 R003
2005	2 Dr. Coupe, (Contains Bumper)		K90467	2 R079

CHRYSLER-Sebring (Cont.)

REAR SUSPENSION (Cont.)

Year	Model/Application	Part	P/C Qty	Figure
Strut Bumper Bellows				
2004-2003	148(2.4L), 2 Dr. Coupe, (Contains Bumper) 2351cc(2.4L), 2 Dr. Coupe, (Contains Bumper) 181(3.0L), 2 Dr. Coupe, (Original Equipment Type) 181(3.0L), 2 Dr. Coupe, (Replacement Type, Contains Bumper)	K90467 K90467 K201597 K90466	2 2 2 2	R079 R079 R079 R079
2002-2001	2 Dr. Coupe, (Contains Bumper)	K90467	2	R079
2000-1996	2 Dr. Convertible, (Design Allows Ease Of Installation) 2 Dr. Coupe, (Replacement Type, Contains Bumper)	K160285 ‡ K90460	2 2	R003 R080
1995	(Replacement Type, Contains Bumper)	K90460	2	R080
Strut Mount				
2006-2001	2 Dr. Convertible, (Bearing Not Included, Contains Spring Seat, Mount Base) 4 Dr. Sedan, (Bearing Not Included, Contains Spring Seat, Mount Base, Includes Coating To Help Prevent Galvanic Corrosion)	K160093 ‡ K160051 ‡	2 2	R003 R003
1996	2 Dr. Convertible	K7260	2	R003
Strut Mounting Kit				
2006-2001	2 Dr. Convertible, 4 Dr. Sedan	K7413	2	R003
2005-2001	2 Dr. Coupe Upper	K80916	2	R079
2000-1997	2 Dr. Convertible	K7281	2	R003
2000-1996	2 Dr. Coupe	K7226	2	R080
1995		K7226	2	R080
Strut Rod Bushing				
2005-2001	2 Dr. Convertible, 4 Dr. Sedan, (Firm Feel Bushings, Design Allows Ease Of Installation) To Frame And Knuckle	K7426 ‡	2	R003
2000-1996	2 Dr. Convertible, (Firm Feel Bushings, Design Allows Ease Of Installation) To Frame And Knuckle	K7426 ‡	2	R003
Strut Spring Seat				
2006-2001	2 Dr. Convertible, 4 Dr. Sedan, (Reduces Noise) 2 Dr. Convertible, 4 Dr. Sedan	Upper Lower K160088 ‡ K160322	2 2	R003 R003
2005-2001	2 Dr. Coupe	Upper K7476	2	R079
2000-1996	2 Dr. Coupe	Upper K7476	2	R080
1995		Upper K7476	2	R080
Sway Bar Link				
2005-2001	2 Dr. Coupe, (Powdered Metal Gusher Brg. For Better Lubrication)	K7432 ‡	2	R079
2000-1995	2 Dr. Coupe, (Powdered Metal Gusher Brg. For Better Lubrication)	K80186 ‡	2	R080
Sway Bar Repair Kit				
2006	(Heavy Duty Design) 5" Length, (Includes Polyurethane Bushings And Solid Metal Sleeve For Enhanced Performance. Barrel Nut Allows For Easier Installation.)	K90308 K700530 ‡	2 2	R003 R003
2005-2001	2 Dr. Convertible, 4 Dr. Sedan, (Heavy Duty Design) 2 Dr. Convertible, 4 Dr. Sedan, 5" Length, (Includes Polyurethane Bushings And Solid Metal Sleeve For Enhanced Performance. Barrel Nut Allows For Easier Installation.)	K90308 K700530 ‡	2 2	R003 R003
Wheel Hub & Bearing Assembly				
2006		512220	2	
2005	2 Dr. Convertible, 4 Dr. Sedan, Non ABS	512220	2	
2005-2000	2 Dr. Coupe, 4 Wheel ABS	512136	2	
2004	2 Dr. Convertible, Non ABS 4 Dr. Sedan, 4 Wheel ABS	512220 512220	2 2	
2003-2001	2 Dr. Convertible, 4 Dr. Sedan, Non ABS	512220	2	
2000-1998	2 Dr. Convertible, 4 Wheel ABS	512220	2	
1999-1998	2 Dr. Convertible, Non ABS	512154	2	
1999-1996	2 Dr. Coupe	512136	2	
1997-1996	2 Dr. Convertible, 4 Wheel ABS	512133	2	
1995		512136	2	

FRONT SUSPENSION

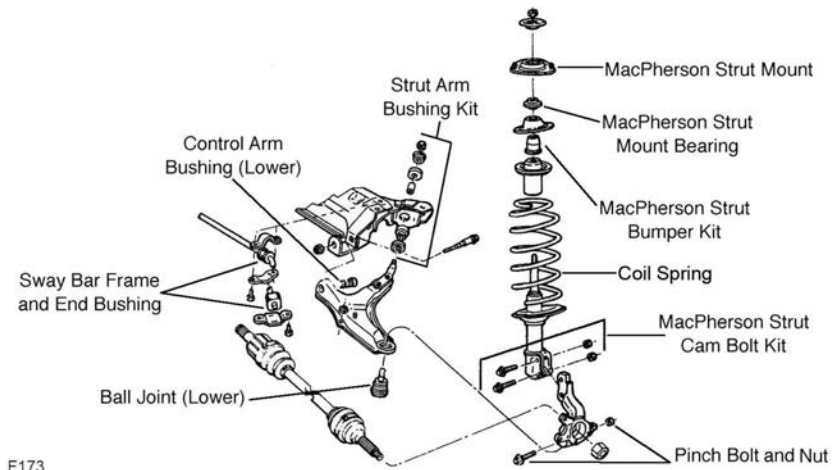

F173

F173

Year	Model/Application	Part	P/C Qty	Figure
Ball Joint				
1991	(Full Ball Stud Provides 360 Degrees Of Smooth Rotation)	Lower	K7257 ‡	2 F173
Control Arm with Ball Joint				
1991	(R-Series)	Left Lower	RK621311	1 F173
	(R-Series)	Right Lower	RK621312	1 F173
Strut Bearing Spacer				
1991	(Spacer)		K7378	2 F173
Strut Bumper Bellows				
1991	(Contains Bumper)		K90463	2 F173
Strut Mount				
1991	(Contains Bearing)		K7175	2 F173
Strut Spring Seat				
1991	(Spring Seat Only)	Upper	K7333	2 F173
	(Spacer Plate Only)	Lower	K7338	2 F173
			K7377	2 F173
Sway Bar Bushing				
1991	1-1/16" Sway Bar Diameter	To Arm	K7219	1 F173
	1-1/16" Sway Bar Diameter	To Frame	K7222	1 F173
	1-1/8" Sway Bar Diameter	To Arm	K7220	1 F173
	1-1/8" Sway Bar Diameter	To Frame	K7223	1 F173
	1-3/16" Sway Bar Diameter	To Frame	K7224	1 F173
Wheel Hub Repair Kit				
1991	(4 Stud Hub)		518501	2
	(5 Stud Hub)		518502	2

STEERING

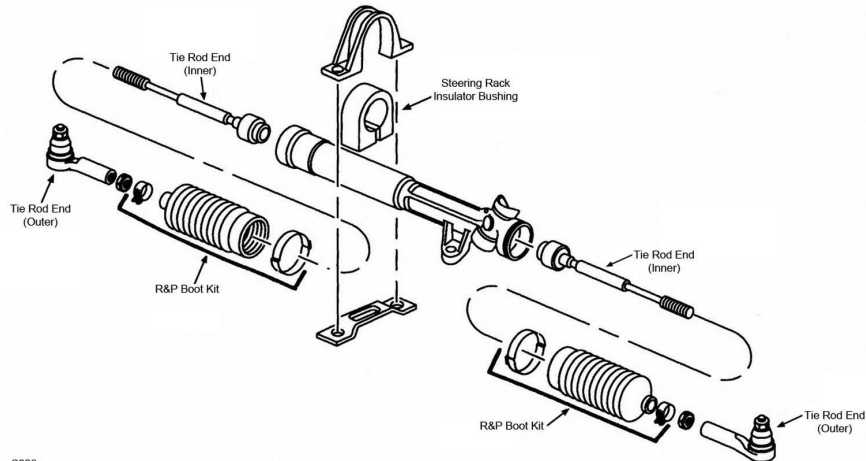

S228

S228

CHRYSLER-TC (Cont.)

STEERING (Cont.)

Year	Model/Application	Part	P/C Qty	Figure
Rack & Pinion Boot Kit				
1991	(High Temperature)	K8441	2	S228
Steering Rack Insulator Bushing				
1991		K7113	1	S228
Tie Rod End				
1991	(Powdered Metal Gusher Brg. For Better Lubrication) (Full Ball Stud Provides 360 Degrees Of Smooth Rotation)	Outer Inner	ES3008RL ‡ EV128 ‡	2 2 S228 S228

REAR SUSPENSION

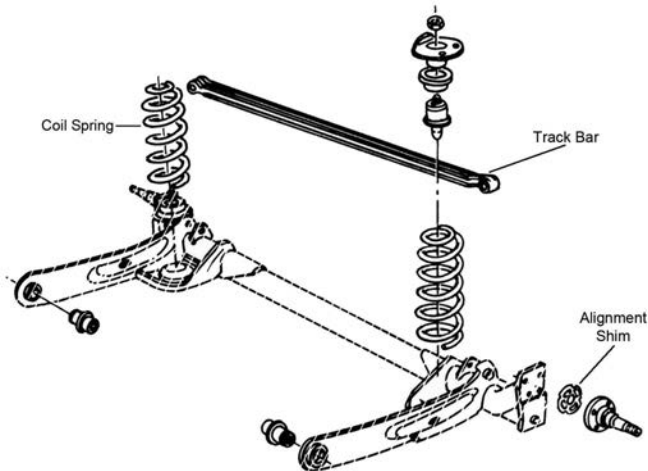

R334

Year	Model/Application	Part	P/C Qty	Figure
Track Bar				
1991	(Contains Bushings)	K7163	1	R334

DAEWOO-Lanos

FRONT SUSPENSION

Year	Model/Application	Part	P/C Qty	Figure
Ball Joint				
2002-1999		Lower	K90692	2
Control Arm with Ball Joint				
2002-1999	(R-Series) (R-Series)	Left Lower Right Lower	RK620471 RK620472	1 1

STEERING

Year	Model/Application	Part	P/C Qty	Figure
Tie Rod End				
2002-1999		Left Outer Right Outer Right Inner	ES80613 ES80614 EV800980	1 1 1

DAEWOO-Leganza

FRONT SUSPENSION

Year	Model/Application	Part	P/C Qty	Figure
Ball Joint				
2002-1999		Lower	K90364	2
Control Arm with Ball Joint				
2002-1999	(R-Series) (R-Series)	Left Lower Right Lower	RK622307 RK622308	1 1
Sway Bar Link				
2002-1999		Left Right	K90365 K90366	1 1

(Cont.) Leganza-DAEWOO

STEERING				
Year	Model/Application	Part	P/C Qty	Figure
Tie Rod End				
2002-1999		Outer ES3622	2	
REAR SUSPENSION				
Year	Model/Application	Part	P/C Qty	Figure
Sway Bar Link				
2002-1999	(Full Ball Stud Provides 360 Degrees Of Smooth Rotation)	K80258 ‡	2	
Wheel Hub & Bearing Assembly				
2002-1999		512159	2	

Nubira-DAEWOO

FRONT SUSPENSION				
Year	Model/Application	Part	P/C Qty	Figure
Ball Joint				
2002-1999	(Design Allows Ease Of Installation)	Lower K500071 ‡	2	
Control Arm with Ball Joint				
2002-2000	(Premium Bushings For Durability) (R-Series)	Left Lower CK620080 ‡	1	
		Left Lower RK620080	1	
	(Premium Bushings For Durability) (R-Series)	Right Lower CK620081 ‡	1	
		Right Lower RK620081	1	
1999	(R-Series) (R-Series)	Left Lower RK620818	1	
		Right Lower RK620819	1	
Sway Bar Link				
2002-2000	(Full Ball Stud Provides 360 Degrees Of Smooth Rotation)	K80502 ‡	2	
1999	(Full Ball Stud Provides 360 Degrees Of Smooth Rotation)	K80258 ‡	2	
STEERING				
Year	Model/Application	Part	P/C Qty	Figure
Tie Rod End				
2002-1999		Outer ES3622	2	
REAR SUSPENSION				
Year	Model/Application	Part	P/C Qty	Figure
Sway Bar Link				
2002-1999	10.87" Overall Length	K80505	2	

Charade-DAIHATSU

STEERING				
Year	Model/Application	Part	P/C Qty	Figure
Tie Rod End				
1992-1991		Left Outer ES801025	1	
		Right Outer ES801024	1	
	993cc(1.0L)	Inner EV801023	2	
REAR SUSPENSION				
Year	Model/Application	Part	P/C Qty	Figure
Strut Mount Insulator				
1992-1991	(Insulator Only)	K9773	2	

DODGE-Avenger

FRONT SUSPENSION

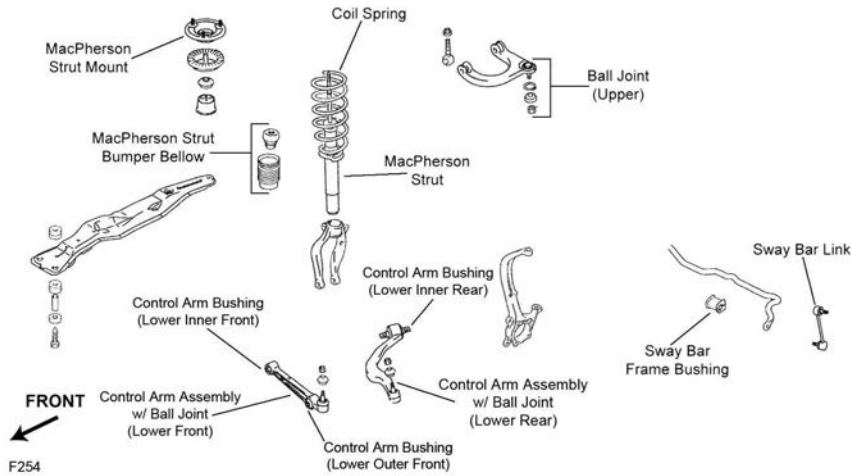

F254

Year	Model/Application	Part	P/C Qty	Figure	
Ball Joint					
2000-1995	(Standard Design) +/- 1 Degree Camber/Caster, (Adjustable)	Upper Upper	K90264 K7452 ‡	2 2	F254 F254
Ball Joint Bushing Extractor and Installer					
2000-1995	1-5/8", (Adjustable Ball Joint Adjusting Wrench)		T40268	1	
Control Arm Bushing					
2000-1995	(High Quality Elastomer For Durability And Performance) (High Quality Elastomer For Durability And Performance)	Lower Front Inner Lower Front Outer Lower Rear Inner	K200244 ‡ K200245 ‡ K80829	2 2 2	F254 F254 F254
Control Arm with Ball Joint					
2000-1995	(Contains Bushings, R-Series) (Contains Bushings, R-Series) (Contains Bushings, Powdered Metal Gusher Brg. For Better Lubrication) (R-Series) (Contains Bushings, Powdered Metal Gusher Brg. For Better Lubrication) (R-Series) 2497cc(2.5L), (Contains Bushing, Powdered Metal Gusher Brg. For Better Lubrication) 2497cc(2.5L), (R-Series) 2497cc(2.5L), (Contains Bushing, Powdered Metal Gusher Brg. For Better Lubrication) 2497cc(2.5L), (Contains Bushing, R-Series)	Left Upper Right Upper Left Front Lower Left Front Lower Right Front Lower Right Front Lower Left Lower Left Lower Right Lower Right Lower	RK620738 RK620739 CK90266 ‡ RK90266 CK90265 ‡ RK90265 CK80577 ‡ RK80577 CK80576 ‡ RK80576	1 1 1 1 1 1 1 1 1 1	F254 F254 F254 F254 F254 F254 F254 F254 F254 F254
1999-1995	122(2.0L), (Contains Bushing, Powdered Metal Gusher Brg. For Better Lubrication) 122(2.0L), (R-Series) 122(2.0L), (Contains Bushing, Powdered Metal Gusher Brg. For Better Lubrication) 122(2.0L), (R-Series)	Left Lower Left Lower Right Lower Right Lower	CK80437 ‡ RK80437 CK80436 ‡ RK80436	1 1 1 1	F254 F254 F254 F254
Strut Bumper Bellows					
2000-1995	(Replacement Type, Contains Bumper)		K90460	2	F254
Strut Mounting Kit					
2000-1995			K7226	2	F254
Sway Bar Link					
2000-1995	(Full Ball Stud Provides 360 Degrees Of Smooth Rotation)		K80564 ‡	2	F254
Wheel Hub & Bearing Assembly					
2000-1995			513157	2	

STEERING

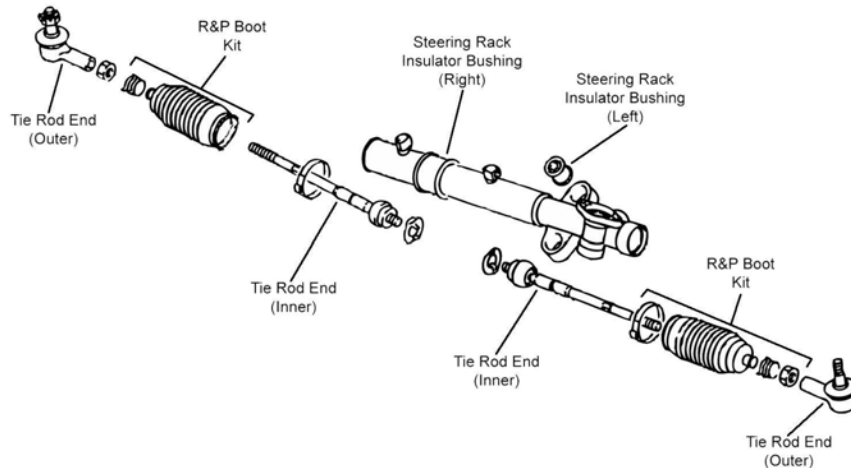

S091

Year	Model/Application	Part	P/C Qty	Figure
Rack & Pinion Boot Kit				
2000-1995	Power Steering, (High Temperature)	K9358	2	S091
Tie Rod End				
2000-1995	(Powdered Metal Gusher Brg. For Better Lubrication) (Full Ball Stud Provides 360 Degrees Of Smooth Rotation)	Outer ES2347RL ‡ Inner EV350 ‡	2 2	S091 S091

REAR SUSPENSION

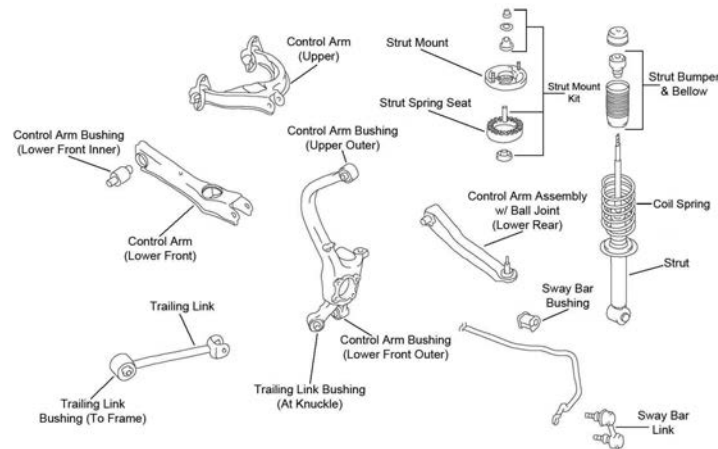

R080

Year	Model/Application	Part	P/C Qty	Figure
Control Arm				
2000-1995	(Contains Bushings, R-Series) (Contains Bushings, R-Series)	Left Upper Right Upper	1 1	R080 R080
Strut Bumper Bellows				
2000-1995	(Replacement Type, Contains Bumper)	K90460	2	R080
Strut Mounting Kit				
2000-1995		K7226	2	R080
Strut Spring Seat				
2000-1995		Upper K7476	2	R080
Sway Bar Link				
2000-1995	(Powdered Metal Gusher Brg. For Better Lubrication)	K80186 ‡	2	R080
Wheel Hub & Bearing Assembly				
2000-1995		512136	2	

DODGE-Charger

FRONT SUSPENSION

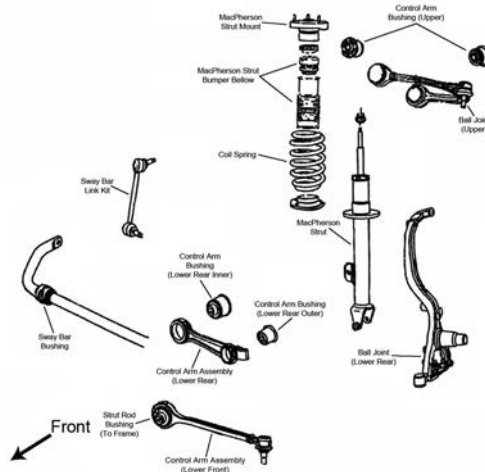

F035

Year	Model/Application	Part	P/C Qty	Figure	
Ball Joint					
2006	(Non-Adjustable, Powdered Metal Gusher Brg. For Better Lubrication, New Pre-Installed Integral Dust Boot Eases Installation, New And Original Designs Can Be Installed) Plus Or Minus 1-1/2 Degree Camber/Caster, (Adjustable)	Lower Rear Lower Rear	K80996 ‡ K7469 ‡	2 2	F035 F035
Ball Joint Bushing Sleeve Set					
2006	(4 Piece Adapter Easily Removes And Installs Joints)		T80275	1	
Control Arm					
2006	(R-Series)	Lower Rear	RK640664	2	F035
Control Arm Bushing					
2006	(Standard Design, High Quality Elastomer For Durability And Performance)	Arm To Frame, Lower	K200199 ‡	4	F035
Control Arm Bushing Tool					
2006	(Bushing Press Adapter Sleeve Designed To Remove The Stock Rear Control Arm Bushings On Chrysler LX Platform Cars-Use With Bushing Press Set) (Bushing Press Set-Contains C-Frame, Screw Assembly, And Adapters)		T40012 ‡ T40004 ‡	1 1	
Control Arm with Ball Joint					
2006	(Contains Bushing, R-Series) (Powdered Metal Gusher Brg. For Better Lubrication, Contains Bushing) (Contains Bushing, R-Series) (Powdered Metal Gusher Brg. For Better Lubrication, Contains Bushing) Plus Or Minus 2 Degree Camber; Plus Or Minus 1-1/2 Degree Caster, (R-Series) Plus Or Minus 3 Degrees Camber, Plus Or Minus 1.5 Degree Caster, (Adjustable, R-Series) Plus Or Minus 3 Degrees Camber, Plus Or Minus 1.5 Degree Caster, (Adjustable, R-Series)	Left Front Lower Left Front Lower Right Front Lower Right Front Lower Upper Left Upper Right Upper	RK620258 CK620258 ‡ RK620257 CK620257 ‡ RK100111 RK100210 RK100211	1 1 1 1 2 1 1	F035 F035 F035 F035 F035 F035 F035
Strut and Spring Assembly					
2006	Except Performance Suspension, Except Police		ST8628	2	F035
Strut Bumper Bellows					
2006	167(2.7L), (OE Material For Strut Performance And Longevity, Contains Bumper) 215(3.5L), (OE Material For Strut Performance And Longevity, Contains Bumper) 345(5.7L), (Replacement Type, Contains Bumper) 370(6.1L), (OE Material For Strut Performance And Longevity, Contains Bumper)		K90462 ‡ K90462 ‡ K90460 K90462 ‡	2 2 2 2	F035 F035 F035 F035
Strut Mount					
2006	(Bearing Not Included, Design Allows Ease Of Installation)		K160096 ‡	2	F035
Strut Spring Seat					
2006	(Insulator, Reduces Noise)	Upper	K160119 ‡	2	F035
Sway Bar Bushing					
2006	1.06" Sway Bar Diameter, (Improved Design Bushing With Premium Rubber Material And Synthetic Fabric Lining Lasts Longer And Eliminates Noise) 1.06" Sway Bar Diameter, (Standard Design) 1.18" Sway Bar Diameter, (Improved Design Bushing With Premium Rubber Material And Synthetic Fabric Lining Lasts Longer And Eliminates Noise) 1.18" Sway Bar Diameter, (Standard Design) 1" Sway Bar Diameter, (Improved Design Bushing With Premium Rubber Material And Synthetic Fabric Lining Lasts Longer And Eliminates Noise) 1" Sway Bar Diameter, (Standard Design)	To Frame To Frame To Frame To Frame To Frame To Frame	K201617 ‡ K200170 K201618 ‡ K200171 K201616 ‡ K200169	1 1 1 1 1 1	F035 F035 F035 F035 F035 F035
Sway Bar Link					
2006	(Powdered Metal Gusher Brg. For Better Lubrication)	Left	K80823 ‡	1	F035

FRONT SUSPENSION (Cont.)

Year	Model/Application	Part	P/C Qty	Figure
Sway Bar Link				
2006 (Cont.)	(Powdered Metal Gusher Brg. For Better Lubrication)	Right	K80822 ‡	1 F035
Wheel Hub & Bearing Assembly				
2006	Rear Wheel Drive		513224	2

STEERING

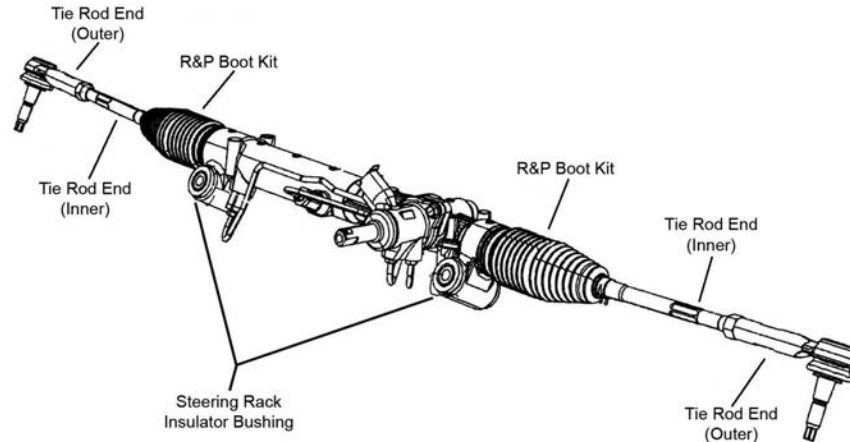

S160

Year	Model/Application	Part	P/C Qty	Figure
Tie Rod End				
2006	(Powdered Metal Gusher Brg. For Better Lubrication)	Outer	ES3571 ‡	2 S160
	Except Police, (Full Ball Stud Provides 360 Degrees Of Smooth Rotation)	Inner	EV80702 ‡	2 S160
	Police, (HD Design Full Metal Socket, Belleville Preload And Larger Ball Stud)	Inner	EV800961 ‡	2 S160

REAR SUSPENSION

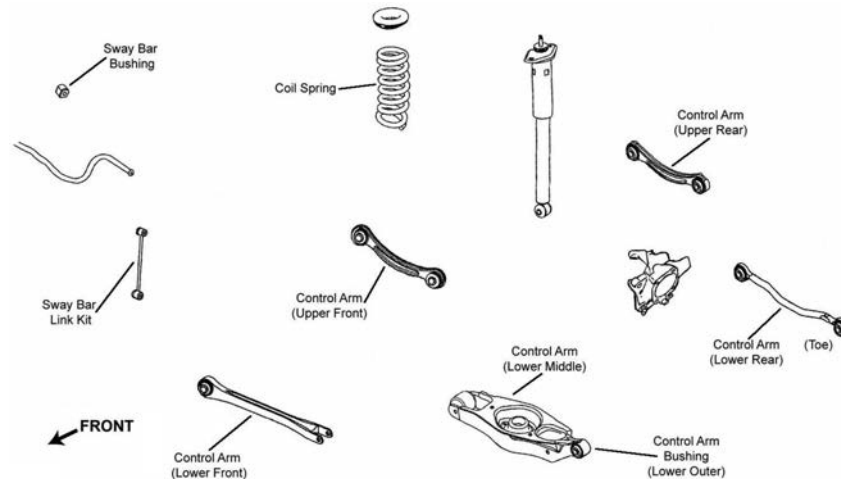

R006

Year	Model/Application	Part	P/C Qty	Figure
Control Arm				
2006	(R-Series)	Upper Front	RK641787	2 R006
	(R-Series)	Lower Front	RK641772	2 R006
	(R-Series)	Left Rear Lower	RK641650	1 R006
	(R-Series)	Left Rear Upper	RK641520	1 R006
	(R-Series)	Lower Center	RK642905	2 R006
	(R-Series)	Right Rear Lower	RK641649	1 R006
	(R-Series)	Right Rear Upper	RK641519	1 R006
Shock Mount				
2006	167(2.7L), (Contains Upper And Lower Retainers)	K160094 ‡	2	R006
	215(3.5L), (Contains Upper And Lower Retainers)	K160094 ‡	2	R006
	345(5.7L), (Contains Upper And Lower Retainers)	K160094 ‡	2	R006
	370(6.1L), (Contains Upper And Lower Retainers)	K160095 ‡	2	R006

DODGE-Charger (Cont.)

REAR SUSPENSION (Cont.)

Year	Model/Application	Part	P/C Qty	Figure
Sway Bar Link				
2006	(Link Only)	K7470	2	R006
Wheel Hub & Bearing Assembly				
2006		512301	2	

DODGE-Colt

FRONT SUSPENSION

Year	Model/Application	Part	P/C Qty	Figure
Ball Joint				
1994-1991	(Powdered Metal Gusher Brg. For Better Lubrication)	Lower	K9617 ‡	2
Control Arm Bushing				
1995-1993	(High Quality Elastomer For Durability And Performance)	Lower Front	K200340 ‡	2
		Left Rear Lower	K200071	1
		Right Rear Lower	K200072	1
Control Arm with Ball Joint				
1995-1993	(R-Series)	Left Lower	RK620543	1
	(R-Series)	Right Lower	RK620542	1
Strut Bumper Bellows				
1994-1993	(Replacement Type, Contains Bumper)		K90460	2
1992-1991	Base Model, GL, 2 Dr. Hatchback, (Replacement Type, Contains Bumper)		K90460	2
Strut Mount				
1995-1993	(Contains Bearing)		K9692	2
1992-1991	(Contains Bearing)		K9708	2
Sway Bar Bushing				
1994-1993	20mm Sway Bar Diameter, (Standard Design)	To Frame	K3182	1
	23mm Sway Bar Diameter, (Standard Design)	To Frame	K3183	1
Sway Bar Link				
1992-1991	2 Dr. Hatchback, (Link With 1 Stud)		K9471	2
Sway Bar Repair Kit				
1992-1991	2 Dr. Hatchback, (Bolts Not Included)		K7402	2

STEERING

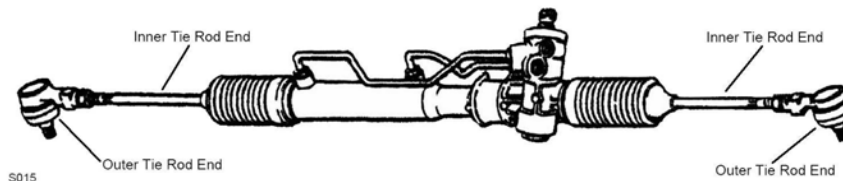

S015

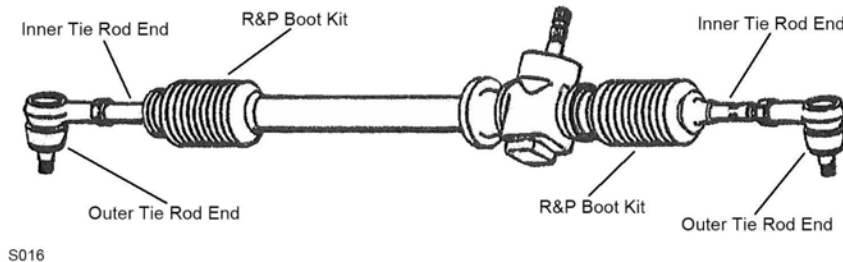

S016

Year	Model/Application	Part	P/C Qty	Figure
Rack & Pinion Boot Kit				
1994-1991	Manual Steering, (Standard Design)	Right	K9877	1 S016
	Power Steering, (Standard Design)		K9877	2 S015
Tie Rod End				
1994-1993	(Powdered Metal Gusher Brg. For Better Lubrication)	Outer	ES2937RL ‡	2 S015, S016
	(Full Ball Stud Provides 360 Degrees Of Smooth Rotation)	Inner	EV297 ‡	2 S015, S016
1992-1991	(Full Ball Stud Provides 360 Degrees Of Smooth Rotation)	Inner	EV215 ‡	2 S015, S016
	Base Model, GL, (Powdered Metal Gusher Brg. For Better Lubrication)	Outer	ES2937RL ‡	2 S015, S016

REAR SUSPENSION				
Year	Model/Application	Part	P/C Qty	Figure
Strut Bumper Bellows				
1994-1993	(Contains Bumper)	K90467	2	
1992-1991	2 Dr. Hatchback, (Contains Bumper)	K90467	2	
Strut Mount				
1995-1993	(Bearing Not Included, Design Allows Ease Of Installation)	K160148 ‡	2	
Strut Mounting Kit				
1995-1993		K7226	2	
1992-1991	2 Dr. Hatchback	K7226	2	
Strut Spring Seat				
1995-1993	Upper	K90724	2	
Wheel Hub & Bearing Assembly				
1995-1993	Non ABS	512148	2	
1994-1993	4 Wheel ABS	512033	2	

Colt 100-DODGE

FRONT SUSPENSION				
Year	Model/Application	Part	P/C Qty	Figure
Ball Joint				
1992-1991	46.13mm / 1.816" Press Fit Diameter, (Powdered Metal Gusher Brg. For Better Lubrication)	Lower	K9617 ‡	2
Strut Bumper Bellows				
1991	DL, 2 Dr. Hatchback, (Replacement Type, Contains Bumper)		K90460	2
	LX, Front Wheel Drive, (OE Material For Strut Performance And Longevity, Contains Bumper)		K90462 ‡	2
Strut Rod Bushing				
1991	LX, 2 Dr. Delivery Sedan, 2 Dr. Station Wagon, 3 Dr. Station Wagon, 4 Dr. Station Wagon		K9524	1
STEERING				
S015				
S016				
Year	Model/Application	Part	P/C Qty	Figure
Rack & Pinion Boot Kit				
1992	E, Manual Steering	Left	K9368	1
	E, Manual Steering	Right	K9370	1
1992-1991	Power Steering, (High Temperature)		K9358	2
1991	Power Steering, 46.13mm / 1.816" Press Fit Diameter, (Standard Design)		K9877	2
	DL, E, LX, Manual Steering	Right	K9370	1
	E, LX, Manual Steering	Left	K9368	1
	LX, Front Wheel Drive, Manual Steering	Right	K9444	1
	LX, Front Wheel Drive, Manual Steering, Thru 4/90, (High Temperature)	Left	K9358	1
Tie Rod End				
1992	E, (Powdered Metal Gusher Brg. For Better Lubrication)	Outer	ES2937RL ‡	2
1991	Power Steering, 46.13mm / 1.816" Press Fit Diameter, (Full Ball Stud Provides 360 Degrees Of Smooth Rotation)	Inner	EV196 ‡	2
	DL, E, LX, (Powdered Metal Gusher Brg. For Better Lubrication)	Outer	ES2937RL ‡	2

DODGE-Colt 100 (Cont.)

STEERING (Cont.)

Year	Model/Application	Part	P/C Qty	Figure	
Tie Rod End					
1991 (Cont.)	DL, E, LX, Manual Steering	Inner	EV183	2	S016

REAR SUSPENSION

Year	Model/Application	Part	P/C Qty	Figure	
Strut Bumper Bellows					
1992-1991	2 Dr. Hatchback, (Contains Bumper)		K90467	2	

DODGE-Colt 200

FRONT SUSPENSION

Year	Model/Application	Part	P/C Qty	Figure	
Ball Joint					
1992-1991	(Powdered Metal Gusher Brg. For Better Lubrication)	Lower	K9617 ‡	2	
Strut Bumper Bellows					
1992-1991	E, GT, 2 Dr. Hatchback, (Replacement Type, Contains Bumper)		K90460	2	
1991	DL, E, LX, Front Wheel Drive, (OE Material For Strut Performance And Longevity, Contains Bumper)		K90462 ‡	2	
Strut Mount					
1992-1991	(Contains Bearing)		K9708	2	
Strut Rod Bushing					
1991	DL, E, LX, 2 Dr. Delivery Sedan		K9524	1	
	DL, E, LX, 2 Dr. Station Wagon		K9524	1	
	DL, E, LX, 3 Dr. Station Wagon		K9524	1	
	DL, E, LX, 4 Dr. Station Wagon		K9524	1	
Sway Bar Repair Kit					
1992	(Bolts Not Included)		K7402	2	

STEERING

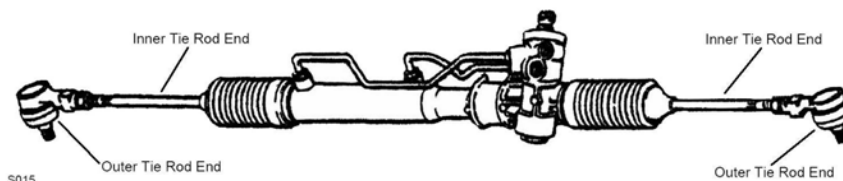

S015

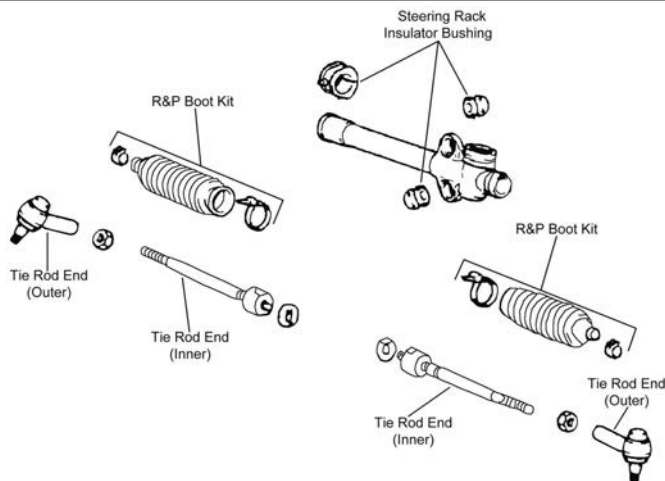

S342

Year	Model/Application	Part	P/C Qty	Figure	
Rack & Pinion Boot Kit					
1992-1991	Power Steering, (High Temperature)		K9358	2	S015
Tie Rod End					
1992-1991	GT, (Powdered Metal Gusher Brg. For Better Lubrication)	Outer	ES2937RL ‡	2	S015, S342

REAR SUSPENSION				
Year	Model/Application	Part	P/C Qty	Figure
Strut Bumper Bellows				
1992-1991	2 Dr. Hatchback, (Contains Bumper)	K90467	2	
Strut Mounting Kit				
1992-1991		K7226	2	

Colt Vista-DODGE

FRONT SUSPENSION				
Year	Model/Application	Part	P/C Qty	Figure
Ball Joint				
1991	(Powdered Metal Gusher Brg. For Better Lubrication)	Lower K9617 ‡	2	
Strut Bumper Bellows				
1991	Medium Line, Front Wheel Drive, (OE Material For Strut Performance And Longevity, Contains Bumper)	K90462 ‡	2	
Strut Mount				
1991	(Bearing Not Included)	K9849	2	
Strut Rod Bushing				
1991		K9524	1	
Sway Bar Repair Kit				
1991	Front Wheel Drive Medium Line, Four Wheel Drive (4X4)	Center K90098 K90097	2 2	

STEERING

Year	Model/Application	Part	P/C Qty	Figure
Rack & Pinion Boot Kit				
1991	Power Steering, (High Temperature) Power Steering, (Standard Design) Medium Line, Front Wheel Drive, Manual Steering, Thru 4/90, (High Temperature)	Left K9358 K9877 K9358	2 2 1	
Tie Rod End				
1991	Four Wheel Drive (4X4), (Full Ball Stud Provides 360 Degrees Of Smooth Rotation) Front Wheel Drive, Rack & Pinion Power, (Full Ball Stud Provides 360 Degrees Of Smooth Rotation) Medium Line, (Powdered Metal Gusher Brg. For Better Lubrication) Medium Line, 4 Dr. Station Wagon, Front Wheel Drive, Manual Steering	Inner Inner Outer Inner EV206 ‡ EV197 ‡ ES2347RL ‡ EV214	2 2 2 2	

Daytona-DODGE

FRONT SUSPENSION				
F022				
Year	Model/Application	Part	P/C Qty	Figure
Ball Joint				
1993-1991	(Full Ball Stud Provides 360 Degrees Of Smooth Rotation)	Lower K7257 ‡	2	F022
Control Arm Bushing				
1993-1991	(2 Piece Bushing, Contains Front And Rear Bushings)	Lower K7294 ‡	2	F022

DODGE-Daytona (Cont.)

FRONT SUSPENSION (Cont.)

Year	Model/Application	Part	P/C Qty	Figure	
Strut Bearing Spacer					
1993-1991	(Spacer)	K7378	2	F022	
Strut Bumper Bellows					
1993-1992	153(2.5L), (OE Material For Strut Performance And Longevity, Contains Bumper)	K90462 ‡	2	F022	
	181(3.0L), (OE Material For Strut Performance And Longevity, Contains Bumper)	K90462 ‡	2	F022	
1991	(OE Material For Strut Performance And Longevity, Contains Bumper)	K90462 ‡	2	F022	
Strut Mount					
1993-1991	(Contains Bearing)	K7175	2	F022	
Strut Spring Seat					
1993-1991	(Spring Seat Only)	Upper K7333	2	F022	
	(Spacer Plate Only)	Lower K7338 K7377	2 2	F022 F022	
Sway Bar Bushing					
1993-1991	1" Sway Bar Diameter	To Arm	K7270	1	F022
	1-1/16" Sway Bar Diameter	To Arm	K7272	1	F022
	1-1/16" Sway Bar Diameter	To Frame	K7222	1	F022
	1-1/8" Sway Bar Diameter	To Arm	K7273	1	F022
	1-1/8" Sway Bar Diameter	To Frame	K7223	1	F022
	1-3/16" Sway Bar Diameter	To Frame	K7224	1	F022
	15/16" Sway Bar Diameter	To Frame	K7138	1	F022
	3/4" Sway Bar Diameter	To Frame	K7221	1	F022
	7/8" Sway Bar Diameter	To Frame	K7137	1	F022
Wheel Hub & Bearing Assembly					
1993-1991		513075	2		

STEERING

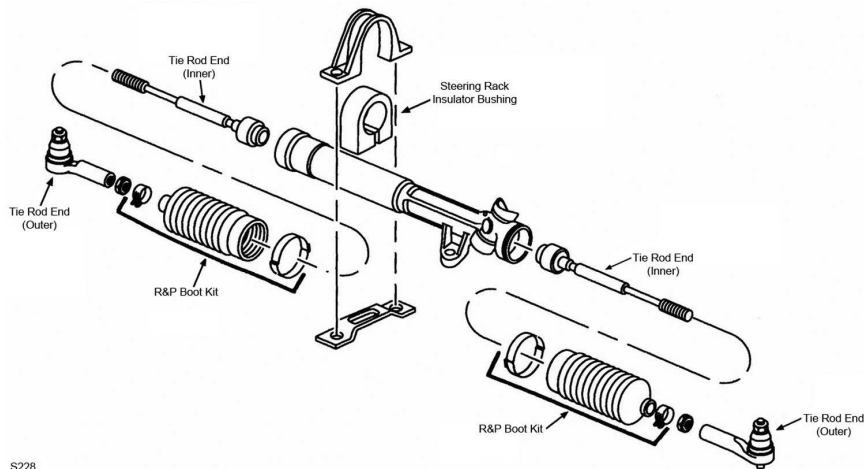

S228

S228

Year	Model/Application	Part	P/C Qty	Figure	
Rack & Pinion Boot Kit					
1993-1991	(High Temperature)	K8441	2	S228	
Steering Rack Insulator Bushing					
1993-1991	Power Steering	K7113	1	S228	
Tie Rod End					
1993-1991	(Powdered Metal Gusher Brg. For Better Lubrication)	Outer	ES3008RL ‡	2	S228
	Rack & Pinion Power, 2 Piece Rack, TRW Design, (Full Ball Stud Provides 360 Degrees Of Smooth Rotation)	Inner	EV128 ‡	2	S228

REAR SUSPENSION

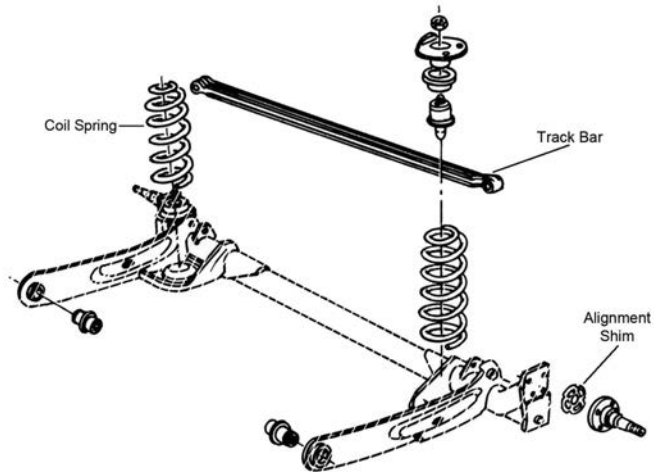

R334

Year	Model/Application	Part	P/C Qty	Figure
Track Bar				
1993-1991	(Contains Bushings)	K7163	1	R334

Dynasty-DODGE

FRONT SUSPENSION

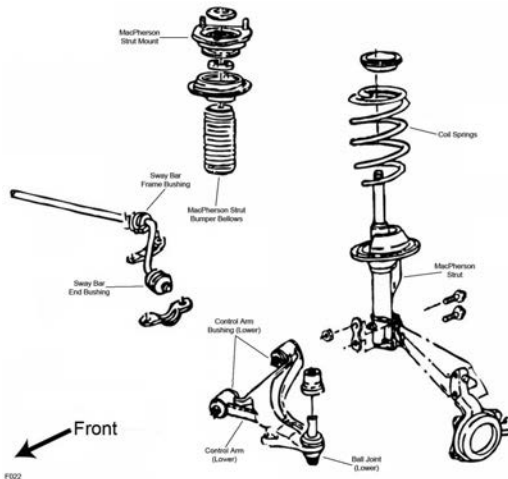

F022

Year	Model/Application	Part	P/C Qty	Figure
Ball Joint				
1993-1991	(Full Ball Stud Provides 360 Degrees Of Smooth Rotation)	Lower K7257 ‡	2	F022
Control Arm Bushing				
1993-1991	(2 Piece Bushing, Contains Front And Rear Bushings)	Lower K7294 ‡	2	F022
Strut Bearing Spacer				
1993-1991	(Spacer)	K7378	2	F022
Strut Bumper Bellows				
1993-1991	(OE Material For Strut Performance And Longevity, Contains Bumper)	K90462 ‡	2	F022
Strut Mount				
1993-1991	(Contains Bearing)	K7175	2	F022
Strut Spring Seat				
1993-1991	(Spring Seat Only)	Upper K7333	2	F022
	(Spacer Plate Only)	Lower K7338	2	F022
		K7377	2	F022
Sway Bar Bushing				
1993-1991	1" Sway Bar Diameter	To Arm K7270	1	F022
	1" Sway Bar Diameter	To Frame K7139	1	F022
	1-1/16" Sway Bar Diameter	To Arm K7272	1	F022

DODGE-Dynasty (Cont.)

FRONT SUSPENSION (Cont.)

Year	Model/Application	Part	P/C Qty	Figure
Sway Bar Bushing				
1993-1991 (Cont.)	1-1/16" Sway Bar Diameter	To Frame	K7222	1 F022
	1-1/8" Sway Bar Diameter	To Arm	K7273	1 F022
	1-1/8" Sway Bar Diameter	To Frame	K7223	1 F022
	1-3/16" Sway Bar Diameter	To Frame	K7224	1 F022
	15/16" Sway Bar Diameter	To Frame	K7138	1 F022
	3/4" Sway Bar Diameter	To Frame	K7221	1 F022
	7/8" Sway Bar Diameter	To Frame	K7137	1 F022

Wheel Hub & Bearing Assembly

1993-1991		513075	2	
-----------	--	---------------	---	--

STEERING

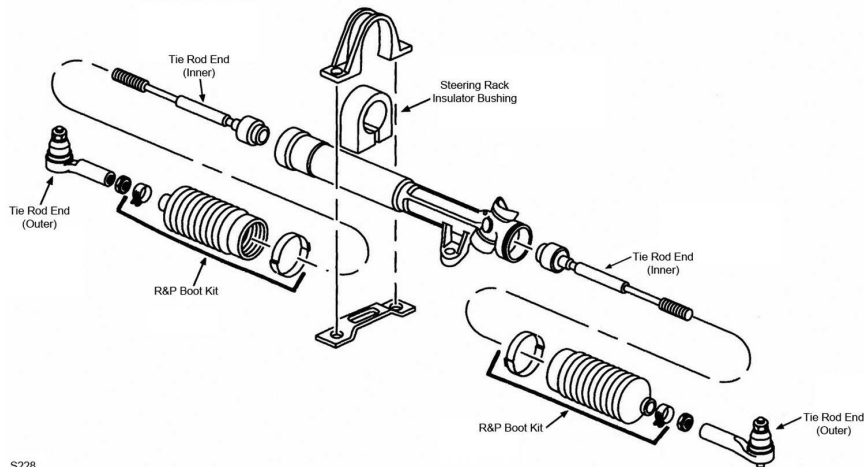

S228

S228

Year	Model/Application	Part	P/C Qty	Figure
Rack & Pinion Boot Kit				
1993-1991	Power Steering, (High Temperature)	K8441	2	S228
Steering Rack Insulator Bushing				
1993-1991	(Contains Left And Right Bushings)	K7112	1	S228
Tie Rod End				
1993-1991	(Powdered Metal Gusher Brg. For Better Lubrication) (Full Ball Stud Provides 360 Degrees Of Smooth Rotation)	Outer	ES3062RL ‡	2 S228
		Inner	EV128 ‡	2 S228

REAR SUSPENSION

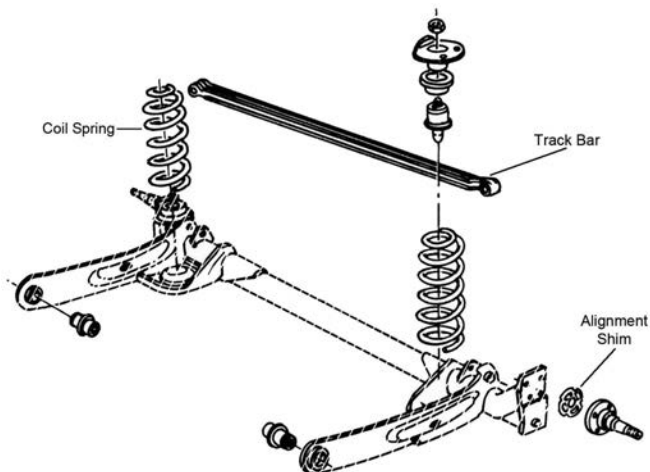

R334

Year	Model/Application	Part	P/C Qty	Figure
Track Bar				
1993-1991	(Contains Bushings)	K7163	1	R334

FRONT SUSPENSION

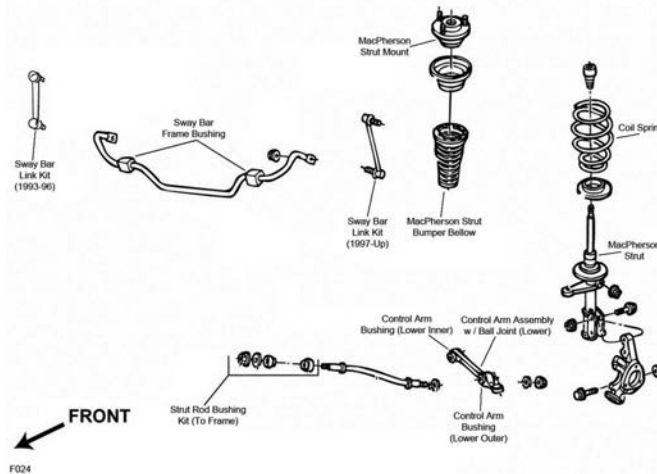

F024

Year	Model/Application	Part	P/C Qty	Figure
Control Arm Bushing				
2004-1993	(1 Piece Design, Original Equipment Type) (2 Piece Design, Design Allows Ease Of Installation)	Lower Inner Lower Outer Lower Outer	K7212 K8452 K8613 ‡	2 2 2 F024 F024 F024
Control Arm with Ball Joint				
2004-1993	(Contains Bushing, Powdered Metal Gusher Brg. For Better Lubrication) (R-Series) (Contains Bushing, Powdered Metal Gusher Brg. For Better Lubrication) (R-Series)	Left Lower Left Lower Right Lower Right Lower	CK7211 ‡ RK7211 CK7213 ‡ RK7213	1 1 1 1 F024 F024 F024 F024
Strut and Spring Assembly				
2004-2003	(Coated For Corrosion Resistance, Contains Lower Mounting Hardware) (Coated For Corrosion Resistance, Contains Lower Mounting Hardware)	Left Right	ST8548L ‡ ST8548R ‡	1 1 F024 F024
2002	ES, SE, SXT, (Coated For Corrosion Resistance, Contains Lower Mounting Hardware) ES, SE, SXT, (Coated For Corrosion Resistance, Contains Lower Mounting Hardware)	Left Right	ST8548L ‡ ST8548R ‡	1 1 F024 F024
2001	ES, SE, (Coated For Corrosion Resistance, Contains Lower Mounting Hardware) ES, SE, (Coated For Corrosion Resistance, Contains Lower Mounting Hardware)	Left Right	ST8548L ‡ ST8548R ‡	1 1 F024 F024
2000	Base Model, ES, (Coated For Corrosion Resistance, Contains Lower Mounting Hardware) Base Model, ES, (Coated For Corrosion Resistance, Contains Lower Mounting Hardware)	Left Right	ST8548L ‡ ST8548R ‡	1 1 F024 F024
1999-1998	(Coated For Corrosion Resistance, Contains Lower Mounting Hardware) (Coated For Corrosion Resistance, Contains Lower Mounting Hardware)	Left Right	ST8548L ‡ ST8548R ‡	1 1 F024 F024
1997-1993	(Coated For Corrosion Resistance, Strut, Spring & Top Mount) (Coated For Corrosion Resistance, Strut, Spring & Top Mount)	Left Right	ST8520L ‡ ST8520R ‡	1 1 F024 F024
Strut Bumper Bellows				
2004-1993	(Replacement Type, Contains Bumper)		K90460	2 F024
Strut Mount				
2004-1998	(Bearing Not Included) (Contains Bearing And Spring Seat)		K160393 K7254	2 2 F024 F024
1997-1993	(Contains Bearing)		K7202	2 F024
Strut Rod Bushing Kit				
2004-1993	(Improved Design, No Need To Replace Cross Member) (No Need To Replace Cross Member)	To Frame To Frame	K8516 ‡ K8526 ‡	1 1 F024 F024
Strut Spring Seat				
2004-1998	(Contains Bearing) (Insulator Only, Reduces Noise) (Insulator Only, Reduces Noise)	Upper Upper Lower	K7337 K160144 ‡ K160147 ‡	2 2 2 F024 F024 F024
1997-1993	(Reduces Noise)	Upper Lower	K7336 K160120 ‡	2 2 F024 F024
Sway Bar Bushing				
2004-1993	1.06" Sway Bar Diameter, (Improved Design, Contains Thermoplastic Bushing For Heat Resistance) 1" Sway Bar Diameter, (Improved Design, Contains Thermoplastic Bushing For Heat Resistance)	To Frame	K7368 K7367	1 1 F024 F024
Sway Bar Link				
2004-1998	(Link With Sockets, Powdered Metal Gusher Brg. For Better Lubrication)		K7342 ‡	2 F024
1997-1993	(Link With Sockets, Powdered Metal Gusher Brg. For Better Lubrication)		K7251 ‡	2 F024

DODGE-Intrepid (Cont.)

FRONT SUSPENSION (Cont.)

Year	Model/Application	Part	P/C Qty	Figure
Wheel Hub & Bearing Assembly				
2004-1993		513089	2	

STEERING

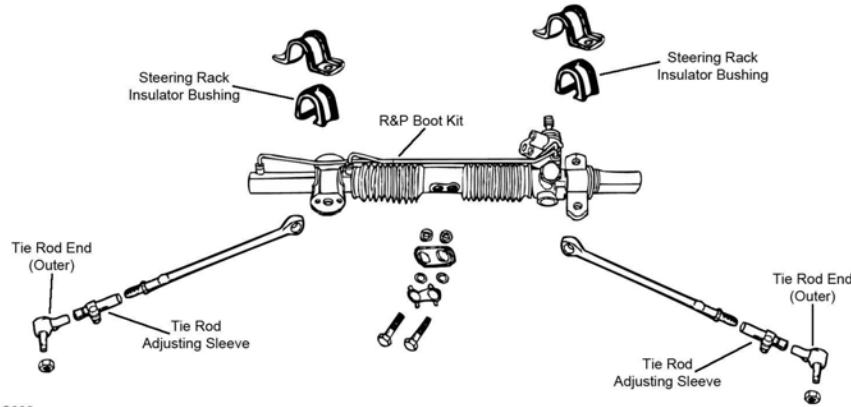

S006

Year	Model/Application	Part	P/C Qty	Figure
Rack & Pinion Boot Kit				
2004-1993	Center	K7210	1	S006
Rack & Pinion Inner Bushing				
2004-1993	(OE 1 Piece Design)	K7423	2	S006
Steering Rack Insulator Bushing				
1999-1996	Left	K7387	1	S006
Tie Rod Adjusting Sleeve				
2004-1998	(Improved Design Sleeve Can Be Adjusted With Hex Wrench) (Standard Design)	ES3608S ‡ ES3528S	2 2	S006 S006
1997-1993	(MOOG Engineered Steel Composition Enhances Strength)	ES3201S ‡	2	S006
Tie Rod End				
2004-1998	(Powdered Metal Gusher Brg. For Better Lubrication) (MOOG Engineered Steel Composition Enhances Strength) (MOOG Engineered Steel Composition Enhances Strength)	Outer ES3529 ‡ Left Inner ES3532 ‡ Right Inner ES3531 ‡	2 1 1	S006 S006 S006
1997-1993	(Powdered Metal Gusher Brg. For Better Lubrication) (MOOG Engineered Steel Composition Enhances Strength)	Outer ES3198RL ‡ Inner ES3250 ‡	2 2	S006 S006
Tie Rod End Bushing Kit				
2004-1993	(2 Piece Design, Contains Lock Plate, Bolts, And Washers, 2 Piece Bushing Design Allows Easier Installation) (Contains 2 Piece Design Bushing And Lock Plate)	Inner K7408 ‡ Inner K7349 ‡	1 1	S006 S006

REAR SUSPENSION

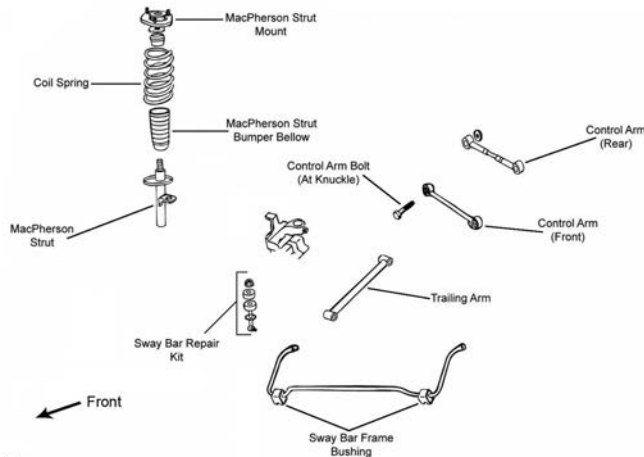

R001

REAR SUSPENSION (Cont.)

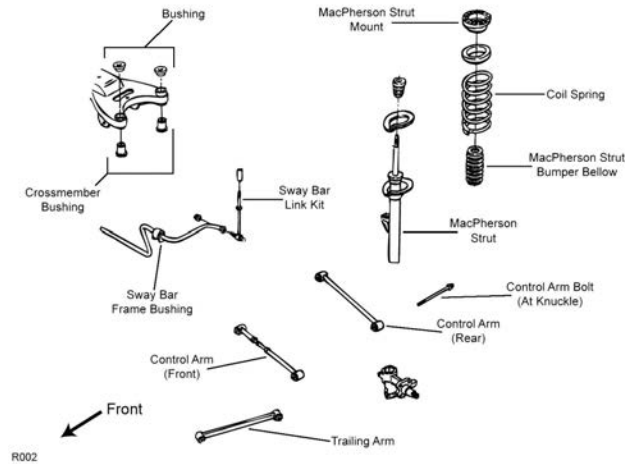

R002

Year	Model/Application	Part	P/C Qty	Figure
Control Arm				
2004-1998	Minus 2 To Plus 1 Degree Camber, (Adjustable, R-Series) Lower Rear	RK7331	2	R002
1997-1993	Minus 2 To Plus 1 Degree Camber, (Contains Rubber Bushings, R-Series) Lower Rear	RK7318	2	R001
Strut and Spring Assembly				
2004-2003	(Coated For Corrosion Resistance, Strut, Spring & Top Mount)	ST8549 ‡	2	R002
2002	ES, R/T, SE, SXT, (Coated For Corrosion Resistance, Strut, Spring & Top Mount)	ST8549 ‡	2	R002
2001	ES, R/T, SE, (Coated For Corrosion Resistance, Strut, Spring & Top Mount)	ST8549 ‡	2	R002
2000	Base Model, ES, R/T, (Coated For Corrosion Resistance, Strut, Spring & Top Mount)	ST8549 ‡	2	R002
1999-1998	(Coated For Corrosion Resistance, Strut, Spring & Top Mount)	ST8549 ‡	2	R002
1997-1993	(Coated For Corrosion Resistance, Strut, Spring & Top Mount)	ST8521 ‡	2	R001
Strut Bumper Bellows				
2004-1998	Firm Ride And Handling Suspension, (Contains Bumper)	K160033	2	R002
Strut Mount				
2004-1998		K7380	2	R002
1997-1993		K7200	2	R001
Strut Spring Seat				
2004-1998	(Reduces Noise)	Upper K160242 ‡	2	R002
	(Reduces Noise)	Lower K160243 ‡	2	R002
1997-1993	(Reduces Noise)	Lower K160121 ‡	2	R001
Sway Bar Link				
2004-1998	(Link And Bushing Kit, Premium Bushings For Durability)	K7433 ‡	2	R002
1997-1993	(Link And Bushing Kit, 2 Piece Bushing Design Allows Easier Installation)	K7199 ‡	2	R001
Sway Bar Repair Kit				
2004-1998	(Bushing Only)	K3181	2	R002
1997-1993	(Bushing Only)	K3181	2	R001
Trailing Link				
2004-1998	19" Center To Center, (R-Series)	RK642056	2	R002
1997-1993	19" Center To Center, (R-Series)	RK660011	2	R001
Wheel Hub & Bearing Assembly				
2004-1998		512029	2	
1997-1993	4 Wheel ABS	512029	2	
	Non ABS	512030	2	

FRONT SUSPENSION

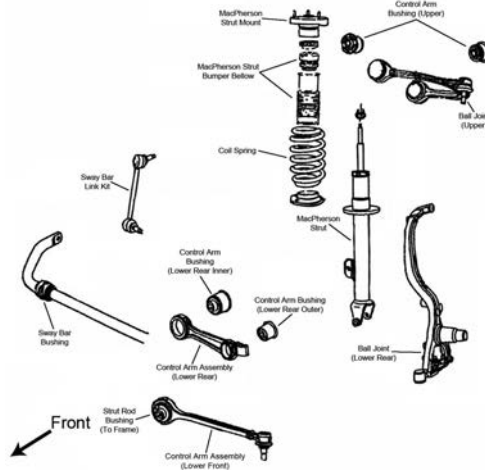

F035

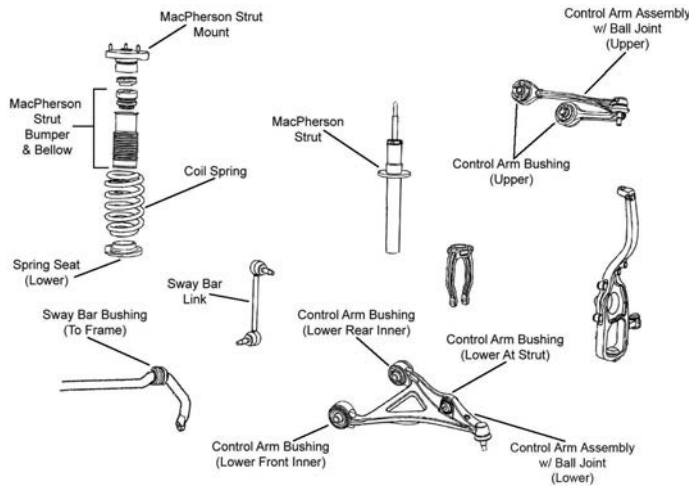

F344

Year	Model/Application	Part	P/C Qty	Figure
Ball Joint				
2006-2005	Rear Wheel Drive, (Non-Adjustable, Powdered Metal Gusher Brg. For Better Lubrication, New Pre-Installed Integral Dust Boot Eases Installation, New And Original Designs Can Be Installed)	Lower Rear	K80996 ‡	2 F035
	Rear Wheel Drive, Plus Or Minus 1-1/2 Degree Camber/Caster, (Adjustable)	Lower Rear	K7469 ‡	2 F035
Ball Joint Bushing Sleeve Set				
2006-2005	Rear Wheel Drive, (4 Piece Adapter Easily Removes And Installs Joints)		T80275	1
Control Arm				
2006-2005	Rear Wheel Drive, (R-Series)	Lower Rear	RK640664	2 F035
Control Arm Bushing				
2006-2005	(Contains Front And Rear Bushings)	Upper	K200198 ‡	2 F035, F344
	All Wheel Drive, (High Quality Elastomer For Durability And Performance)	Lower Control Arm At Strut	K200200 ‡	2 F344
	All Wheel Drive	Lower Front Inner	K200893	2 F344
	All Wheel Drive	Lower Rear Inner	K200894	2 F344
	Rear Wheel Drive, (Standard Design, High Quality Elastomer For Durability And Performance)	Arm To Frame, Lower	K200199 ‡	4 F035
Control Arm Bushing Tool				
2006-2005	(Bushing Press Adapter Sleeve Designed To Remove The Stock Rear Control Arm Bushings On Chrysler LX Platform Cars-Use With Bushing Press Set)		T40012 ‡	1
	(Bushing Press Set-Contains C-Frame, Screw Assembly, And Adapters)		T40004 ‡	1
Control Arm with Ball Joint				
2006-2005	All Wheel Drive, (R-Series)	Left Upper	RK621537	1 F344
	All Wheel Drive, (R-Series)	Right Upper	RK621538	1 F344
	All Wheel Drive, (R-Series)	Left Lower	RK641533	1 F344
	All Wheel Drive, (R-Series)	Right Lower	RK641534	1 F344
	Rear Wheel Drive, (Contains Bushing, R-Series)	Left Front Lower	RK620258	1 F035
	Rear Wheel Drive, (Powdered Metal Gusher Brg. For Better Lubrication, Contains Bushing)	Left Front Lower	CK620258 ‡	1 F035

FRONT SUSPENSION (Cont.)					
Year	Model/Application	Part	P/C Qty	Figure	
Control Arm with Ball Joint					
2006-2005 (Cont.)	Rear Wheel Drive, (Contains Bushing, R-Series) Right Front Lower	RK620257	1	F035	
	Rear Wheel Drive, (Powdered Metal Gusher Brg. For Better Lubrication, Contains Bushing) Right Front Lower	CK620257 ‡	1	F035	
	Rear Wheel Drive, Plus Or Minus 2 Degree Camber; Plus Or Minus 1-1/2 Degree Caster, (R-Series) Upper	RK100111	2		
	Rear Wheel Drive, Plus Or Minus 3 Degrees Camber, Plus Or Minus 1.5 Degree Caster, (Adjustable, R-Series) Left Upper	RK100210	1	F035	
	Rear Wheel Drive, Plus Or Minus 3 Degrees Camber, Plus Or Minus 1.5 Degree Caster, (Adjustable, R-Series) Right Upper	RK100211	1	F035	
Strut and Spring Assembly					
2006-2005	Rear Wheel Drive, Except Performance Suspension, Except Police	ST8628	2	F035	
Strut Bumper Bellows					
2006	370(6.1L), Rear Wheel Drive, (OE Material For Strut Performance And Longevity, Contains Bumper)	K90462 ‡	2	F035	
2006-2005	All Wheel Drive, (Replacement Type, Contains Bumper)	K90460	2	F344	
	167(2.7L), Rear Wheel Drive, (OE Material For Strut Performance And Longevity, Contains Bumper)	K90462 ‡	2	F035	
	215(3.5L), Rear Wheel Drive, (OE Material For Strut Performance And Longevity, Contains Bumper)	K90462 ‡	2	F035	
	345(5.7L), Rear Wheel Drive, (Replacement Type, Contains Bumper)	K90460	2	F035	
Strut Mount					
2006-2005	Rear Wheel Drive, (Bearing Not Included, Design Allows Ease Of Installation)	K160096 ‡	2	F035	
Strut Spring Seat					
2006-2005	Rear Wheel Drive, (Insulator, Reduces Noise) Upper	K160119 ‡	2	F035	
Sway Bar Bushing					
2006-2005	Rear Wheel Drive, 1.06" Sway Bar Diameter, (Improved Design Bushing With Premium Rubber Material And Synthetic Fabric Lining Lasts Longer And Eliminates Noise) To Frame	K201617 ‡	1	F035	
	Rear Wheel Drive, 1.06" Sway Bar Diameter, (Standard Design) To Frame	K200170	1	F035	
	Rear Wheel Drive, 1.18" Sway Bar Diameter, (Improved Design Bushing With Premium Rubber Material And Synthetic Fabric Lining Lasts Longer And Eliminates Noise) To Frame	K201618 ‡	1	F035	
	Rear Wheel Drive, 1.18" Sway Bar Diameter, (Standard Design) To Frame	K200171	1	F035	
	Rear Wheel Drive, 1" Sway Bar Diameter, (Improved Design Bushing With Premium Rubber Material And Synthetic Fabric Lining Lasts Longer And Eliminates Noise) To Frame	K201616 ‡	1	F035	
	Rear Wheel Drive, 1" Sway Bar Diameter, (Standard Design) To Frame	K200169	1	F035	
Sway Bar Link					
2006-2005	All Wheel Drive, (Powdered Metal Gusher Brg. For Better Lubrication)	K750154 ‡	2	F344	
	Rear Wheel Drive, (Powdered Metal Gusher Brg. For Better Lubrication) Left	K80823 ‡	1	F035	
	Rear Wheel Drive, (Powdered Metal Gusher Brg. For Better Lubrication) Right	K80822 ‡	1	F035	
Wheel Hub & Bearing Assembly					
2006-2005	All Wheel Drive	513225	2		
	Rear Wheel Drive	513224	2		
STEERING					
S160					
Year	Model/Application	Part	P/C Qty	Figure	
Tie Rod End					
2006-2005	All Wheel Drive, (Powdered Metal Gusher Brg. For Better Lubrication) Left Outer	ES800431 ‡	1	S160	
	All Wheel Drive, (Powdered Metal Gusher Brg. For Better Lubrication) Right Outer	ES800430 ‡	1	S160	
	All Wheel Drive, (Full Ball Stud Provides 360 Degrees Of Smooth Rotation) Inner	EV800432 ‡	2	S160	
	Rear Wheel Drive, (Powdered Metal Gusher Brg. For Better Lubrication) Outer	ES3571 ‡	2	S160	
	Rear Wheel Drive, Except Police, (Full Ball Stud Provides 360 Degrees Of Smooth Rotation) Inner	EV80702 ‡	2	S160	

DODGE-Magnum (Cont.)

STEERING (Cont.)

Year	Model/Application	Part	P/C Qty	Figure
Tie Rod End				
2006-2005 (Cont.)	Rear Wheel Drive, Police, (HD Design Full Metal Socket, Belleville Preload And Larger Ball Stud)	Inner	EV800961 ‡	2 S160

REAR SUSPENSION

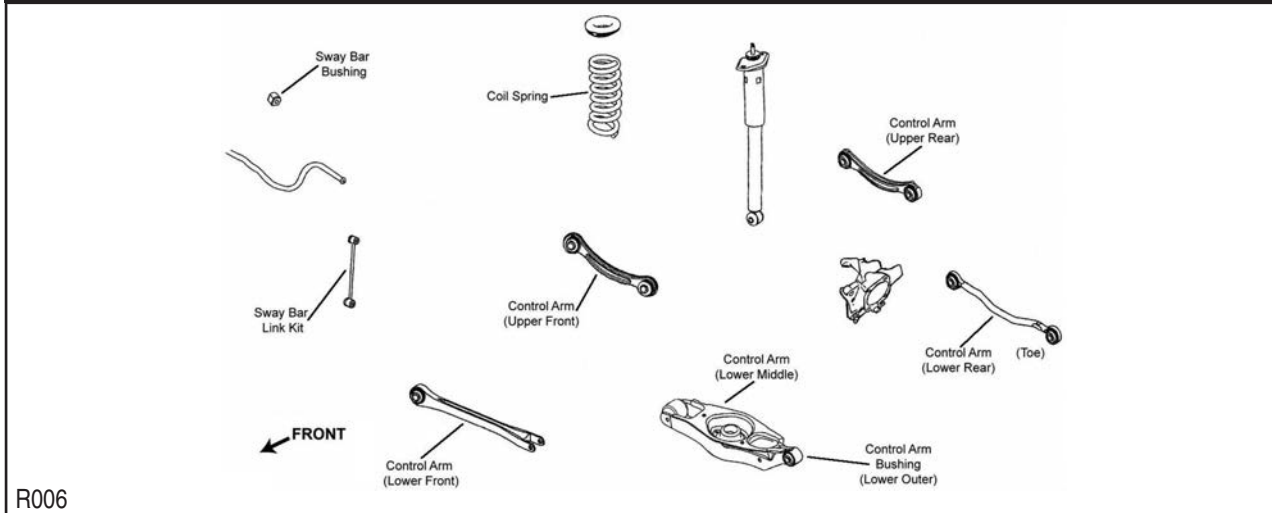

Year	Model/Application	Part	P/C Qty	Figure
Control Arm				
2006-2005	(R-Series) Upper Front	RK641787	2	R006
	(R-Series) Lower Front	RK641772	2	R006
	(R-Series) Left Rear Lower	RK641650	1	R006
	(R-Series) Lower Center	RK642905	2	R006
	(R-Series) Right Rear Lower	RK641649	1	R006
	All Wheel Drive, Aluminum Arm, (R-Series) Left Rear Upper	RK641536	1	R006
	All Wheel Drive, Aluminum Arm, (R-Series) Right Rear Upper	RK641535	1	R006
	All Wheel Drive, Steel Arm, (R-Series) Right Rear Upper	RK641627	1	R006
	Rear Wheel Drive, (R-Series) Left Rear Upper	RK641520	1	R006
	Rear Wheel Drive, (R-Series) Right Rear Upper	RK641519	1	R006
Shock Mount				
2006	167(2.7L), (Contains Upper And Lower Retainers)	K160094 ‡	2	R006
	215(3.5L), (Contains Upper And Lower Retainers)	K160094 ‡	2	R006
	345(5.7L), (Contains Upper And Lower Retainers)	K160094 ‡	2	R006
	370(6.1L), (Contains Upper And Lower Retainers)	K160095 ‡	2	R006
2005	(Contains Upper And Lower Retainers)	K160094 ‡	2	R006
Sway Bar Link				
2006-2005	(Link Only)	K7470	2	R006
Wheel Hub & Bearing Assembly				
2006-2005		512301	2	

DODGE-Monaco

FRONT SUSPENSION

Year	Model/Application	Part	P/C Qty	Figure
Ball Joint				
1992-1991		Lower	K3145	2
Strut Bumper Bellows				
1992-1991	(Replacement Type, Contains Bumper)		K90460	2
Strut Mount				
1992-1991	(Contains Bearing)		K7227	2

STEERING

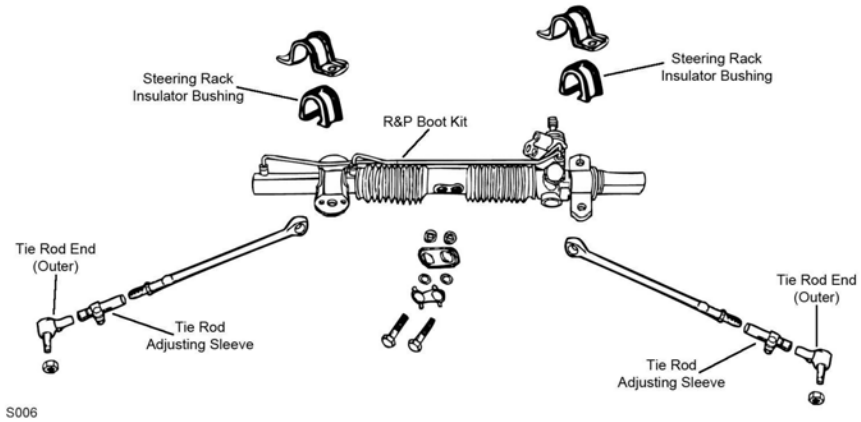

S006

Year	Model/Application	Part	P/C Qty	Figure
Rack & Pinion Boot Kit				
1992-1991		K7210	1	S006
Rack & Pinion Inner Bushing				
1992-1991	(OE 1 Piece Design)	K7423	2	S006
Tie Rod End Bushing Kit				
1992-1991	(2 Piece Design, Contains Lock Plate, Bolts, And Washers, 2 Piece Bushing Design Allows Easier Installation) (Contains 2 Piece Design Bushing And Lock Plate)	Inner K7408 ‡ Inner K7349 ‡	1 1	S006 S006

FRONT SUSPENSION

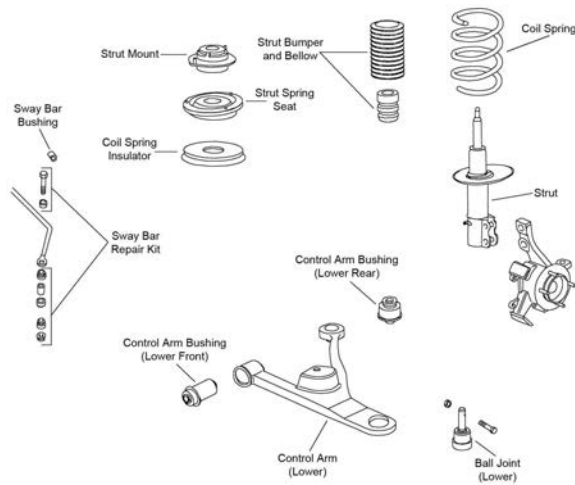

F127

DODGE-Neon (Cont.)

FRONT SUSPENSION (Cont.)

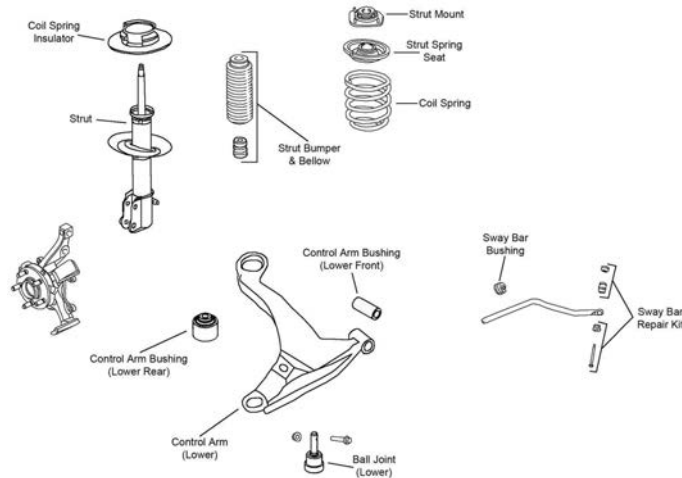

F441

Year	Model/Application	Part	P/C Qty	Figure
Ball Joint				
2005-2000	(Full Ball Stud Provides 360 Degrees Of Smooth Rotation)	Lower	K7147 ‡	2 F441
1999-1995	(Full Ball Stud Provides 360 Degrees Of Smooth Rotation)	Lower	K7329 ‡	2 F127
Control Arm Bushing				
2005-2000	(Durable Socket Design Eases Installation, Vertical Mount)	Lower Rear	K200797 ‡	2 F441
	(Vertical Mount)	Lower Rear	K7471	2 F441
	(Horizontal Mount)	Lower Front	K7472	2 F441
1999-1995	(Vertical Mount, Durable Socket Design Eases Installation)	Lower Rear	K200791 ‡	2 F127
Control Arm Bushing Set				
1999-1995	(Contains Front And Rear Bushings)	Lower	K7244	2 F127
Control Arm with Ball Joint				
2005-2003	122(2.0L), (Contains Bushing, Powdered Metal Gusher Brg. For Better Lubrication)	Left Lower	CK620008 ‡	1 F441
	122(2.0L), (R-Series)	Left Lower	RK620008	1 F441
	122(2.0L), (Contains Bushing, Powdered Metal Gusher Brg. For Better Lubrication)	Right Lower	CK620007 ‡	1 F441
	122(2.0L), (R-Series)	Right Lower	RK620007	1 F441
	148(2.4L), (Contains Ball And Socket Design Vertical Bushing, Powdered Metal Gusher Brg. For Better Lubrication)	Left Lower	CK620009 ‡	1 F441
	148(2.4L), (R-Series)	Left Lower	RK620009	1 F441
	148(2.4L), (Contains Ball And Socket Design Vertical Bushing, Powdered Metal Gusher Brg. For Better Lubrication)	Right Lower	CK620010 ‡	1 F441
	148(2.4L), (R-Series)	Right Lower	RK620010	1 F441
2002	ACR, Base Model, SXT, (Contains Bushing, Powdered Metal Gusher Brg. For Better Lubrication)	Left Lower	CK620008 ‡	1 F441
	ACR, Base Model, SXT, (R-Series)	Left Lower	RK620008	1 F441
	ACR, Base Model, SXT, (Contains Bushing, Powdered Metal Gusher Brg. For Better Lubrication)	Right Lower	CK620007 ‡	1 F441
	ACR, Base Model, SXT, (R-Series)	Right Lower	RK620007	1 F441
2001-2000	(Contains Bushing, Powdered Metal Gusher Brg. For Better Lubrication)	Left Lower	CK620008 ‡	1 F441
	(R-Series)	Left Lower	RK620008	1 F441
	(Contains Bushing, Powdered Metal Gusher Brg. For Better Lubrication)	Right Lower	CK620007 ‡	1 F441
	(R-Series)	Right Lower	RK620007	1 F441
1999-1995	(Contains Bushing, Powdered Metal Gusher Brg. For Better Lubrication)	Left Lower	CK620256 ‡	1 F127
	(R-Series)	Left Lower	RK620256	1 F127
	(Contains Bushing, Powdered Metal Gusher Brg. For Better Lubrication)	Right Lower	CK620255 ‡	1 F127
	(R-Series)	Right Lower	RK620255	1 F127
Strut and Spring Assembly				
2005-2003	122(2.0L), (Coated For Corrosion Resistance, Strut, Spring & Top Mount)		ST8557 ‡	2 F441
2002-2000	(Coated For Corrosion Resistance, Strut, Spring & Top Mount)		ST8557 ‡	2 F441
Strut Bumper Bellows				
2005-2000	(Contains Bumper)		K90463	2 F441
1999-1995	(Replacement Type, Contains Bumper)		K90460	2 F127
Strut Mount				
2005-2000	(Contains Spring Seat, Bearing And Isolator)		K7375	2 F441
1999-1995	(Contains Bearing)		K7215	2 F127
Strut Spring Seat				
2005-2000	(Contains Bearing And Isolator)	Upper	K7381	2 F441
		Lower	K7459	2 F441

FRONT SUSPENSION (Cont.)

Year	Model/Application	Part	P/C Qty	Figure	
Strut Spring Seat					
1999-1995	(Contains Insulator) Upper	K7335	2	F127	
Sway Bar Bushing					
2005-2000	20mm Sway Bar Diameter, (Split Design For Easier Installation) 22mm Sway Bar Diameter, (Split Design For Easier Installation)	To Frame To Frame	K80362 ‡ K80363 ‡	1 1	F441 F441
2004-2003	24mm Sway Bar Diameter, (Split Design For Easier Installation)		K80364 ‡	1	F441
1999-1995	20mm Sway Bar Diameter, (Split Design For Easier Installation) 22mm Sway Bar Diameter, (Split Design For Easier Installation)	To Frame To Frame	K80362 ‡ K80363 ‡	1 1	F127 F127
Sway Bar Repair Kit					
2005-2000	(Includes Polyurethane Bushings And Solid Metal Sleeve For Enhanced Performance. Barrel Nut Allows For Easier Installation.) (Standard Design)		K700525 ‡ K7348 ‡	2 2	F441 F441
1999	(Heavy Duty Design)		K6600 ‡	2	F127
1999-1995	(Includes Polyurethane Bushings And Solid Metal Sleeve For Enhanced Performance. Barrel Nut Allows For Easier Installation.)		K700526 ‡	2	F127
1998-1995			K7305	2	F127
Wheel Hub Repair Kit					
1999-1995	(4 Stud Hub) (5 Stud Hub)		518511 518512	2 2	

STEERING

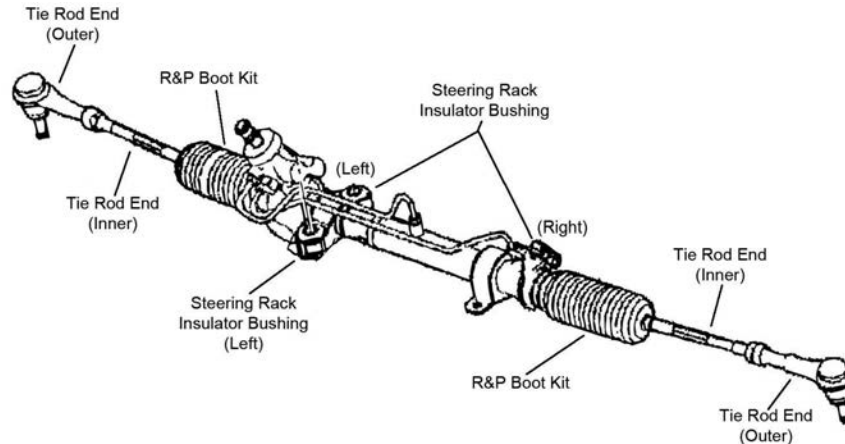

S162

Year	Model/Application	Part	P/C Qty	Figure	
Steering Rack Insulator Bushing					
1999-1997		K7113	1	S162	
1996-1995	Power Steering	K7113	1	S162	
Tie Rod End					
2005-2004	(1-3/8" Wrench Flat For Ease Of Installation; Use Removal Tool To Remove OE Tie Rod)	Inner	EV404 ‡	2	S162
2005-1995	(Solid Forged Housing For More Durability)	Outer	ES3173RL ‡	2	S162
2003-2000	Except Firm Feel Steering, (1-3/8" Wrench Flat For Ease Of Installation; Use Removal Tool To Remove OE Tie Rod) Firm Feeling Steering, 12.91" Overall Length, (1-3/8" Wrench Flat For Ease Of Installation; Use Removal Tool To Remove OE Tie Rod)	Inner Inner	EV404 ‡ EV403 ‡	2 2	S162 S162
1999-1997	(Full Ball Stud Provides 360 Degrees Of Smooth Rotation)	Inner	EV324 ‡	2	S162
1996-1995	Rack & Pinion Power, (Full Ball Stud Provides 360 Degrees Of Smooth Rotation)	Inner	EV324 ‡	2	S162

REAR SUSPENSION

Year	Model/Application	Part	P/C Qty	Figure	
Control Arm					
2005-1995	(Use One Arm Per Side For Minus 1-1/2 Degree To Plus 1-1/2 Degree Toe Or Use 2 Arms Per Side For Minus 3 Degree To Plus 3 Degree Toe / Camber, R-Series)	Lower	RK100001	2	
1999-1995	Adjusting Cam On Original Arm, (R-Series)	Lower	RK641205	2	
Strut and Spring Assembly					
2005-2003	122(2.0L), (Coated For Corrosion Resistance, Strut, Spring & Top Mount) 122(2.0L), (Coated For Corrosion Resistance, Strut, Spring & Top Mount)	Left Right	ST8556L ‡ ST8556R ‡	1 1	
2002-2000	(Coated For Corrosion Resistance, Strut, Spring & Top Mount) (Coated For Corrosion Resistance, Strut, Spring & Top Mount)	Left Right	ST8556L ‡ ST8556R ‡	1 1	

DODGE-Neon (Cont.)

REAR SUSPENSION (Cont.)

Year	Model/Application	Part	P/C Qty	Figure
Strut and Spring Assembly				
1999-1995	(Coated For Corrosion Resistance, Contains Lower Mounting Hardware)	ST8535 ‡	2	
Strut Bumper Bellows				
2005-2000	(Replacement Type, Contains Bumper)	K90460	2	
1999-1995	(OE Material For Strut Performance And Longevity, Contains Bumper)	K90462 ‡	2	
Strut Mount				
2005-2000	(Bearing Not Included, Contains Isolators)	K7372	2	
1999-1995		K7216	2	
Strut Rod Bushing				
2005-2000	At Knuckle	K7428	2	
1999-1995	To Frame And Knuckle	K7428	2	
Strut Spring Seat				
2005-1995	Lower	K80920	2	
Sway Bar Link				
1999-1995		K80459	2	
Sway Bar Repair Kit				
2005-2000	(Includes Polyurethane Bushings And Solid Metal Sleeve For Enhanced Performance. Barrel Nut Allows For Easier Installation.) (Standard Design)	K700537 ‡ K8848	2 2	
Wheel Hub & Bearing Assembly				
2005-2000		512167	2	
1999-1998		512013	2	
1997-1996		512023	2	
1995	(4 Stud Hub) (5 Stud Hub)	512021 512023	2 2	

DODGE-Shadow

FRONT SUSPENSION

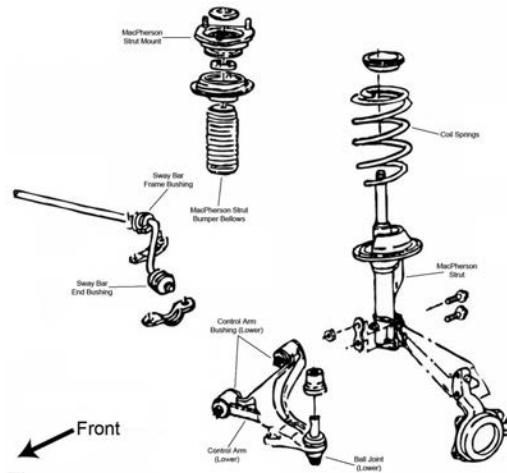

F022

Year	Model/Application	Part	P/C Qty	Figure
Ball Joint				
1994-1991	(Full Ball Stud Provides 360 Degrees Of Smooth Rotation)	Lower K7257 ‡	2	F022
Control Arm Bushing				
1994-1991	(2 Piece Bushing, Contains Front And Rear Bushings)	Lower K7294 ‡	2	F022
Strut and Spring Assembly				
1994-1991	(Coated For Corrosion Resistance, Strut, Spring & Top Mount) (Coated For Corrosion Resistance, Strut, Spring & Top Mount)	Left ST8504L ‡ Right ST8504R ‡	1 1	F022 F022
Strut Bearing Spacer				
1994-1991	(Spacer)	Upper K7378	2	F022
Strut Bumper Bellows				
1994-1991	(OE Material For Strut Performance And Longevity, Contains Bumper)	K90462 ‡	2	F022

FRONT SUSPENSION (Cont.)				
Year	Model/Application	Part	P/C Qty	Figure
Strut Mount				
1994-1991	(Contains Bearing)	K7175	2	F022
Strut Spring Seat				
1994-1991	(Spacer Plate Only)	Upper K7377	2	F022
	(Spring Seat Only)	Upper K7333	2	F022
		Lower K7338	2	F022
Sway Bar Bushing				
1994-1991	1" Sway Bar Diameter	To Arm K7270	1	F022
	1" Sway Bar Diameter	To Frame K7139	1	F022
	1-1/16" Sway Bar Diameter	To Arm K7272	1	F022
	1-1/16" Sway Bar Diameter	To Frame K7222	1	F022
	1-1/8" Sway Bar Diameter	To Arm K7273	1	F022
	1-3/16" Sway Bar Diameter	To Frame K7224	1	F022
	15/16" Sway Bar Diameter	To Frame K7138	1	F022
	3/4" Sway Bar Diameter	To Frame K7221	1	F022
	7/8" Sway Bar Diameter	To Frame K7137	1	F022
Wheel Hub & Bearing Assembly				
1994-1991		513075	2	
STEERING				
<p>The diagram shows an exploded view of the steering assembly. Key components labeled include: Tie Rod End (Inner), Steering Rack Insulator Bushing, Tie Rod End (Outer), R&P Boot Kit, and Tie Rod End (Inner) and Tie Rod End (Outer) for the lower assembly. The diagram is identified by the number S228.</p>				
S228				
Year	Model/Application	Part	P/C Qty	Figure
Rack & Pinion Boot Kit				
1994-1991	(High Temperature)	K8441	2	S228
Steering Rack Insulator Bushing				
1994-1991	Power Steering	K7113	1	S228
Tie Rod End				
1994-1991	(Powdered Metal Gusher Brg. For Better Lubrication) Rack & Pinion Power, TRW Design Rack And Pinion Gear, (Full Ball Stud Provides 360 Degrees Of Smooth Rotation)	Outer ES3008RL ‡ Inner EV128 ‡	2 2	S228 S228

DODGE-Shadow (Cont.)

REAR SUSPENSION

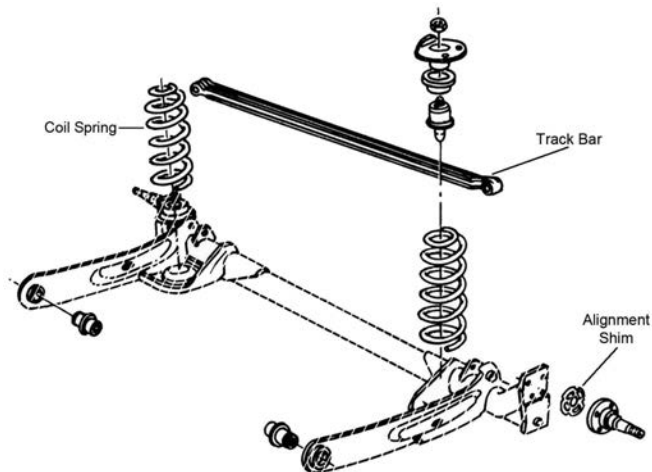

R334

Year	Model/Application	Part	P/C Qty	Figure
Track Bar				
1994-1991	(Contains Bushings)	K7163	1	R334

DODGE-Spirit

FRONT SUSPENSION

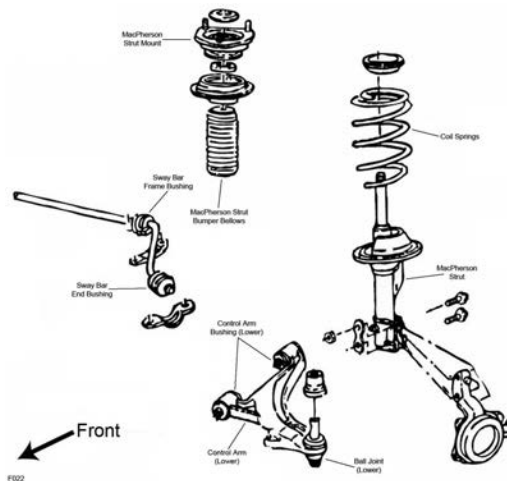

F022

Year	Model/Application	Part	P/C Qty	Figure
Ball Joint				
1995-1991	(Full Ball Stud Provides 360 Degrees Of Smooth Rotation)	Lower	K7257 ‡	2 F022
Control Arm Bushing				
1995-1991	(2 Piece Bushing, Contains Front And Rear Bushings)	Lower	K7294 ‡	2 F022
Control Arm with Ball Joint				
1995-1991	(R-Series)	Left Lower	RK620470	1 F022
	(R-Series)	Right Lower	RK620469	1 F022
Strut and Spring Assembly				
1995-1991	(Coated For Corrosion Resistance, Strut, Spring & Top Mount)	Left	ST8504L ‡	1 F022
	(Coated For Corrosion Resistance, Strut, Spring & Top Mount)	Right	ST8504R ‡	1 F022
Strut Bearing Spacer				
1995-1991	(Spacer)	Upper	K7378	2 F022
Strut Bumper Bellows				
1995-1991	(OE Material For Strut Performance And Longevity, Contains Bumper)		K90462 ‡	2 F022
Strut Mount				
1995-1991	(Contains Bearing)		K7175	2 F022

FRONT SUSPENSION (Cont.)

Year	Model/Application	Part	P/C Qty	Figure	
Strut Spring Seat					
1995-1991	(Spacer Plate Only)	Upper	K7377	2	F022
	(Spring Seat Only)	Upper	K7333	2	F022
		Lower	K7338	2	F022
Sway Bar Bushing					
1995-1991	1" Sway Bar Diameter	To Arm	K7270	1	F022
	1" Sway Bar Diameter	To Frame	K7139	1	F022
	1-1/16" Sway Bar Diameter	To Arm	K7272	1	F022
	1-1/16" Sway Bar Diameter	To Frame	K7222	1	F022
	1-1/8" Sway Bar Diameter	To Arm	K7273	1	F022
	1-1/8" Sway Bar Diameter	To Frame	K7223	1	F022
	1-3/16" Sway Bar Diameter	To Frame	K7224	1	F022
	15/16" Sway Bar Diameter	To Frame	K7138	1	F022
	3/4" Sway Bar Diameter	To Frame	K7221	1	F022
	7/8" Sway Bar Diameter	To Frame	K7137	1	F022
Wheel Hub & Bearing Assembly					
1995-1991			513075	2	

STEERING

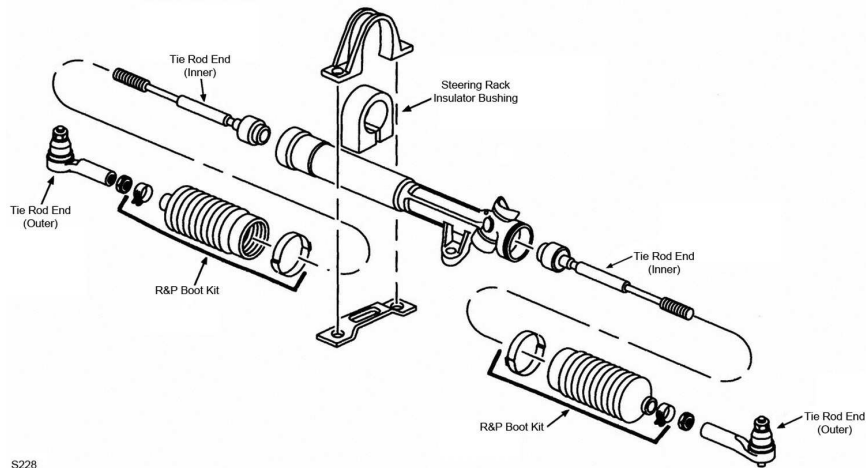

S228

S228

Year	Model/Application	Part	P/C Qty	Figure	
Rack & Pinion Boot Kit					
1995-1991	(High Temperature)		K8441	2	S228
Steering Rack Insulator Bushing					
1995-1991	Power Steering		K7113	1	S228
Tie Rod End					
1995-1991	(Powdered Metal Gusher Brg. For Better Lubrication) (Full Ball Stud Provides 360 Degrees Of Smooth Rotation)	Outer	ES3008RL ‡	2	S228
		Inner	EV128 ‡	2	S228

DODGE–Spirit (Cont.)

REAR SUSPENSION

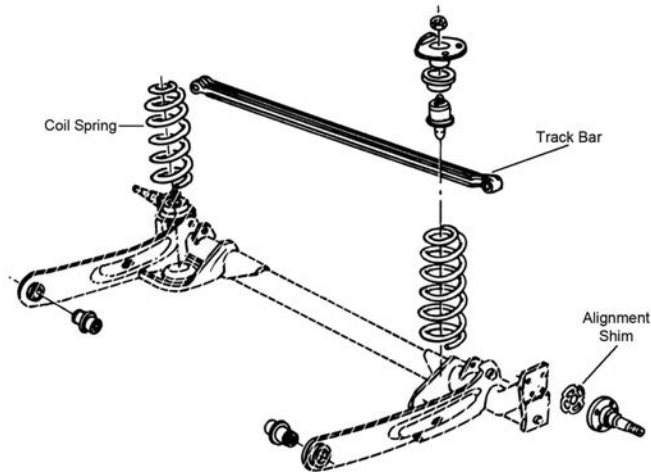

R334

Year	Model/Application	Part	P/C Qty	Figure
Track Bar				
1995-1991	(Contains Bushings)	K7163	1	R334

DODGE–Stealth

FRONT SUSPENSION

Year	Model/Application	Part	P/C Qty	Figure
Strut Bumper Bellows				
1996-1991	(Replacement Type, Contains Bumper)	K90460	2	
Strut Mount				
1996-1991	(Contains Bearing)	K9719	2	
Sway Bar Link				
1996-1994	R/T, R/T Turbo, (Powdered Metal Gusher Brg. For Better Lubrication)	K80186 ‡	2	
1996-1992	Base Model	K80877	2	
1993-1991	ES, R/T, R/T Turbo, (Powdered Metal Gusher Brg. For Better Lubrication)	K80186 ‡	2	
Sway Bar Repair Kit				
1996-1991	Base Model, (Bolts Not Included)	K7402	2	
Wheel Hub & Bearing Assembly				
1996-1991	All Wheel Drive	513133	2	

STEERING

Year	Model/Application	Part	P/C Qty	Figure
Rack & Pinion Boot Kit				
1996-1991	(High Temperature) (Standard Design)	K9358 K9877	2 2	
Tie Rod End				
1996-1994	Base Model, R/T, (Powdered Metal Gusher Brg. For Better Lubrication)	Outer ES2347RL ‡	2	
1996-1992	All Wheel Drive	Outer ES3044RL	2	
1996-1991	(Design Allows Ease Of Installation)	Inner EV800540 ‡	2	
1993-1991	Base Model, ES, R/T, (Powdered Metal Gusher Brg. For Better Lubrication)	Outer ES2347RL ‡	2	
1991	R/T Turbo	Outer ES3044RL	2	

REAR SUSPENSION

Year	Model/Application	Part	P/C Qty	Figure
Strut Bumper Bellows				
1996-1991	Electronic Control, (Replacement Type, Contains Bumper) Standard Suspension, (Contains Bumper)	K90460 K90467	2 2	
Strut Mounting Kit				
1996-1991	Except Adjustable Suspension	K7226	2	
Sway Bar Link				
1996-1991		K80877	2	

REAR SUSPENSION (Cont.)				
Year	Model/Application	Part	P/C Qty	Figure
Sway Bar Repair Kit				
1996-1991	(Bolts Not Included)	K7402	2	
Wheel Hub & Bearing Assembly				
1996-1991	Front Wheel Drive	512039	2	

FRONT SUSPENSION

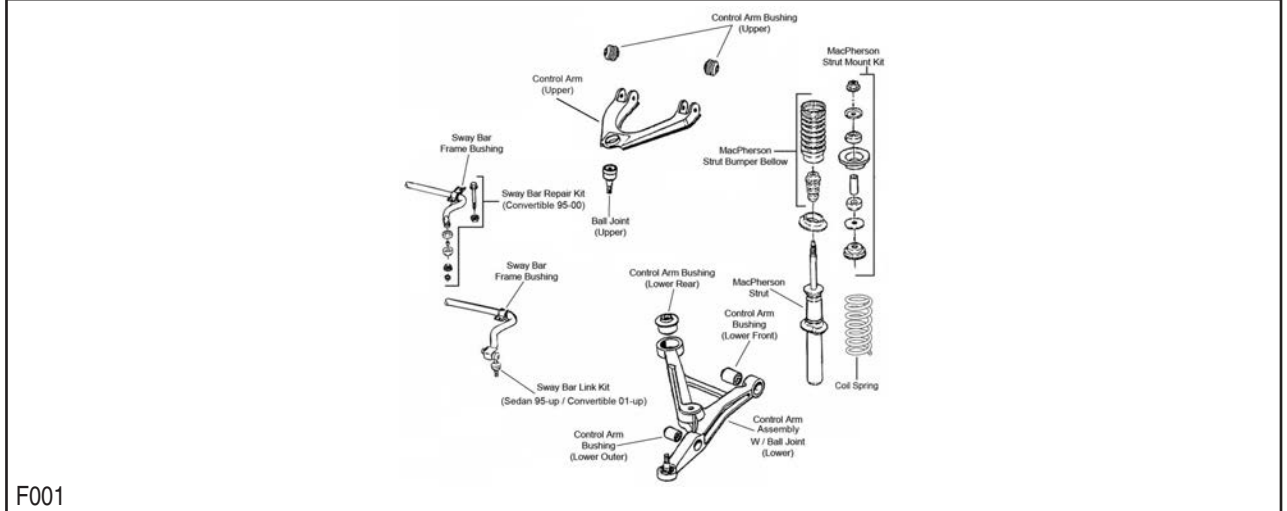

F001

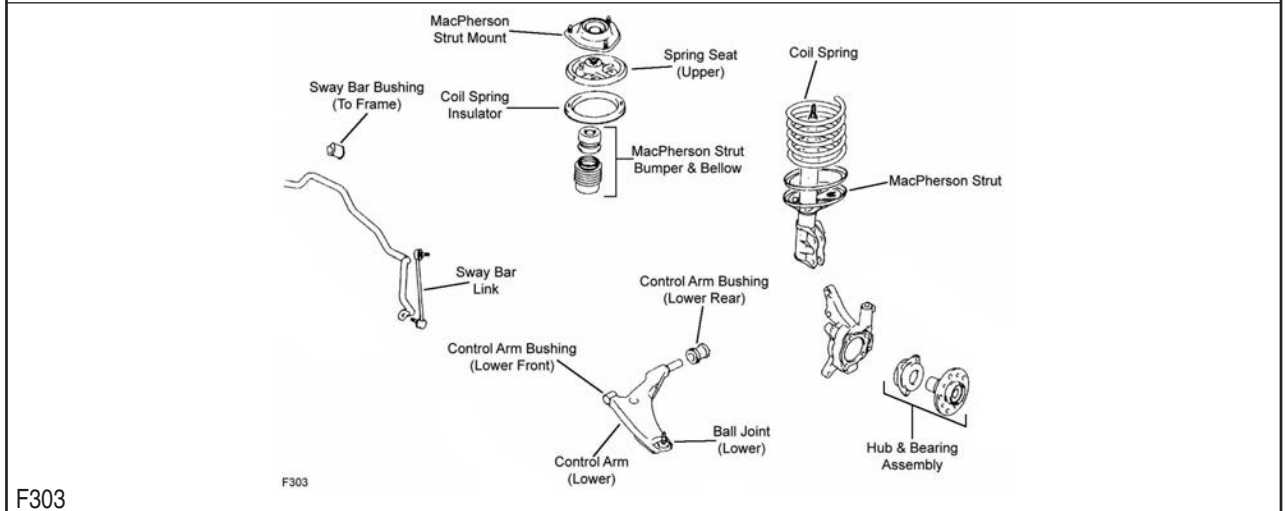

F303

Year	Model/Application	Part	P/C Qty	Figure	
Ball Joint					
2006	(Powdered Metal Gusher Brg. For Better Lubrication) +/- 1 Degree Camber/Caster, (Adjustable)	Upper Upper	K7346 ‡ K7451 ‡	2 2	F001 F001
2005-2001	2 Dr. Coupe, (Powdered Metal Gusher Brg. For Better Lubrication) 4 Dr. Sedan, (Powdered Metal Gusher Brg. For Better Lubrication) 4 Dr. Sedan, +/- 1 Degree Camber/Caster, (Adjustable)	Lower Upper Upper	K7449 ‡ K7346 ‡ K7451 ‡	2 2 2	F303 F001 F001
2000-1995	(Powdered Metal Gusher Brg. For Better Lubrication) +/- 1 Degree Camber/Caster, (Adjustable)	Upper Upper	K7218 ‡ K7451 ‡	2 2	F001 F001
Ball Joint Bushing Extractor and Installer					
2006	1-5/8", (Adjustable Ball Joint Adjusting Wrench)	T40268	1		
2005-2001	4 Dr. Sedan, 1-5/8", (Adjustable Ball Joint Adjusting Wrench)	T40268	1		
2000-1995	1-5/8", (Adjustable Ball Joint Adjusting Wrench)	T40268	1		
Control Arm Bushing					
2006	(Contains Front And Rear Bushings) (Contains Front And Rear Bushings)	Upper Lower Lower Front Inner Lower Outer	K7290 K7474 K7212 K7435	2 2 2 2	F001 F001 F001 F001

DODGE-Stratus (Cont.)

FRONT SUSPENSION (Cont.)

Year	Model/Application	Part	P/C Qty	Figure
Control Arm Bushing				
2005-2001	4 Dr. Sedan, (Contains Front And Rear Bushings)	Upper	K7290	2 F001
	4 Dr. Sedan, (Contains Front And Rear Bushings)	Lower	K7474	2 F001
	4 Dr. Sedan, (Durable Socket Design Eases Installation, Vertical Mount)	Lower Rear	K200785 ‡	2 F001
	4 Dr. Sedan	Lower Front Inner	K7212	2 F001
	4 Dr. Sedan	Lower Outer	K7435	2 F001
2000	(Durable Socket Design Eases Installation, Vertical Mount)	Lower Rear	K200785 ‡	2 F001
2000-1995	(Contains Front And Rear Bushings)	Upper	K7290	2 F001
	(Contains Front And Rear Bushings)	Lower	K7474	2 F001
		Lower Front Inner	K7212	2 F001
		Lower Outer	K7435	2 F001
1998-1995	(Durable Socket Design Eases Installation, Vertical Mount)	Lower Rear	K200785 ‡	2 F001
Control Arm with Ball Joint				
2006	(Powdered Metal Gusher Brg. For Better Lubrication)	Left Upper	CK620241 ‡	1 F001
	(R-Series)	Left Upper	RK620241	1 F001
	(Powdered Metal Gusher Brg. For Better Lubrication)	Right Upper	CK620240 ‡	1 F001
	(R-Series)	Right Upper	RK620240	1 F001
	(Contains Bushing, Powdered Metal Gusher Brg. For Better Lubrication)	Left Lower	CK7425 ‡	1 F001
	(R-Series)	Left Lower	RK7425	1 F001
	(Contains Bushing, Powdered Metal Gusher Brg. For Better Lubrication)	Right Lower	CK7427 ‡	1 F001
	(R-Series)	Right Lower	RK7427	1 F001
2005-2002	2 Dr. Coupe, (Contains Bushings)	Left Lower	CK620314 ‡	1 F303
	2 Dr. Coupe, (R-Series)	Left Lower	RK620314	1 F303
	2 Dr. Coupe, (Contains Bushings)	Right Lower	CK620313 ‡	1 F303
	2 Dr. Coupe, (R-Series)	Right Lower	RK620313	1 F303
2005-2001	4 Dr. Sedan, (Powdered Metal Gusher Brg. For Better Lubrication)	Left Upper	CK620241 ‡	1 F001
	4 Dr. Sedan, (R-Series)	Left Upper	RK620241	1 F001
	4 Dr. Sedan, (Powdered Metal Gusher Brg. For Better Lubrication)	Right Upper	CK620240 ‡	1 F001
	4 Dr. Sedan, (R-Series)	Right Upper	RK620240	1 F001
	4 Dr. Sedan, (Contains Bushing, Powdered Metal Gusher Brg. For Better Lubrication)	Left Lower	CK7425 ‡	1 F001
	4 Dr. Sedan, (R-Series)	Left Lower	RK7425	1 F001
	4 Dr. Sedan, (Contains Bushing, Powdered Metal Gusher Brg. For Better Lubrication)	Right Lower	CK7427 ‡	1 F001
	4 Dr. Sedan, (R-Series)	Right Lower	RK7427	1 F001
2001	122(2.0L), 2 Dr. Coupe, (R-Series)	Left Lower	RK620312	1 F303
	122(2.0L), 2 Dr. Coupe, (R-Series)	Right Lower	RK620311	1 F303
	148(2.4L), 2 Dr. Coupe, (R-Series)	Left Lower	RK620312	1 F303
	148(2.4L), 2 Dr. Coupe, (R-Series)	Right Lower	RK620311	1 F303
	2351cc(2.4L), 2 Dr. Coupe, (R-Series)	Left Lower	RK620312	1 F303
	2351cc(2.4L), 2 Dr. Coupe, (R-Series)	Right Lower	RK620311	1 F303
	181(3.0L), 2 Dr. Coupe, (R-Series)	Left Lower	RK621753	1 F303
	181(3.0L), 2 Dr. Coupe, (R-Series)	Right Lower	RK621754	1 F303
2000-1995	(Powdered Metal Gusher Brg. For Better Lubrication)	Left Upper	CK620241 ‡	1 F001
	(R-Series)	Left Upper	RK620241	1 F001
	(Powdered Metal Gusher Brg. For Better Lubrication)	Right Upper	CK620240 ‡	1 F001
	(R-Series)	Right Upper	RK620240	1 F001
	(Contains Bushing, Powdered Metal Gusher Brg. For Better Lubrication)	Left Lower	CK7425 ‡	1 F001
	(R-Series)	Left Lower	RK7425	1 F001
	(Contains Bushing, Powdered Metal Gusher Brg. For Better Lubrication)	Right Lower	CK7427 ‡	1 F001
	(R-Series)	Right Lower	RK7427	1 F001
Strut Bumper Bellows				
2006	(Design Allows Ease Of Installation)		K160285 ‡	2 F001
2005-2001	2 Dr. Coupe, (OE Material For Strut Performance And Longevity, Contains Bumper)		K90462 ‡	2 F303
	4 Dr. Sedan, (Design Allows Ease Of Installation)		K160285 ‡	2 F001
2000-1995	(Design Allows Ease Of Installation)		K160285 ‡	2 F001
Strut Mount				
2005-2001	2 Dr. Coupe, (Contains Bearing)		K7456	2 F303
Strut Mounting Kit				
2006	(Contains Sleeve, Contains Washers, Contains 2 Bushings, Contains Spacer)		K7413	2 F001
	(Contains Washers, Contains Bushing)		K7414	2 F001
2005-2001	4 Dr. Sedan, (Contains Sleeve, Contains Washers, Contains 2 Bushings, Contains Spacer)		K7413	2 F001
	4 Dr. Sedan, (Contains Washers, Contains Bushing)		K7414	2 F001
2000-1999			K7413	2 F001
1998-1995			K7412	2 F001
Strut Spring Seat				
2005-2001	2 Dr. Coupe, (Reduces Noise)	Lower	K160245 ‡	2 F303
Sway Bar Bushing				
2006		To Frame	K200051	1 F001
2005-2001	4 Dr. Sedan	To Frame	K200051	1 F001
	148(2.4L), 2 Dr. Coupe, (Split Design For Easier Installation)	To Frame	K200262 ‡	1 F303

FRONT SUSPENSION (Cont.)

Year	Model/Application	Part	P/C Qty	Figure
Sway Bar Bushing				
2005-2001 (Cont.)	2351cc(2.4L), 2 Dr. Coupe, (Split Design For Easier Installation)	To Frame	K200262 ‡	1 F303
2001	122(2.0L), 2 Dr. Coupe, (Split Design For Easier Installation)	To Frame	K200262 ‡	1 F303
2000	1-1/4" Sway Bar Diameter	To Frame	K200050	1 F001
2000-1999	1-1/8" Sway Bar Diameter	To Frame	K200049	1 F001
1998-1995	1-1/4" Sway Bar Diameter	To Frame	K200050	1 F001
Sway Bar Link				
2006	(Powdered Metal Gusher Brg. For Better Lubrication)		K7306 ‡	2 F001
2005-2001	2 Dr. Coupe, (Powdered Metal Gusher Brg. For Better Lubrication)	Left	K7430 ‡	1 F303
	2 Dr. Coupe, (Powdered Metal Gusher Brg. For Better Lubrication)	Right	K7431 ‡	1 F303
	4 Dr. Sedan, (Powdered Metal Gusher Brg. For Better Lubrication)		K7306 ‡	2 F001
2000-1995	(Powdered Metal Gusher Brg. For Better Lubrication)		K7306 ‡	2 F001
Wheel Hub & Bearing Assembly				
2006			513138	2
2005-2001	2 Dr. Coupe		513157	2
	4 Dr. Sedan		513138	2
2000-1995			513138	2

STEERING

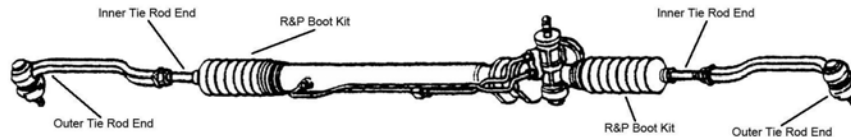

S021

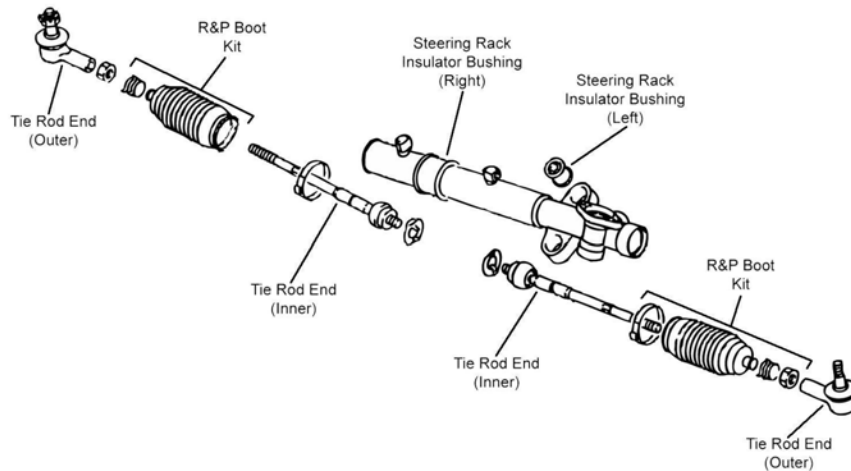

S091

Year	Model/Application	Part	P/C Qty	Figure
Rack & Pinion Boot Kit				
2005-2001	(Design Allows Ease Of Installation)		K100186 ‡	2 S021, S091
2000-1995			K6301	2 S021
Tie Rod End				
2006	(Powdered Metal Gusher Brg. For Better Lubrication)	Left Outer	ES80361 ‡	1 S021
	(Powdered Metal Gusher Brg. For Better Lubrication)	Right Outer	ES80360 ‡	1 S021
	(1-3/8" Wrench Flat For Ease Of Installation; Use Removal Tool To Remove OE Tie Rod)	Inner	EV323 ‡	2 S021
2005-2001	2 Dr. Coupe, (Powdered Metal Gusher Brg. For Better Lubrication)	Outer	ES2347RL ‡	2 S091
	2 Dr. Coupe, (Full Ball Stud Provides 360 Degrees Of Smooth Rotation)	Inner	EV457 ‡	2 S091
	4 Dr. Sedan, (Powdered Metal Gusher Brg. For Better Lubrication)	Left Outer	ES80361 ‡	1 S021
	4 Dr. Sedan, (Powdered Metal Gusher Brg. For Better Lubrication)	Right Outer	ES80360 ‡	1 S021
	4 Dr. Sedan, (1-3/8" Wrench Flat For Ease Of Installation; Use Removal Tool To Remove OE Tie Rod)	Inner	EV323 ‡	2 S021
	(Powdered Metal Gusher Brg. For Better Lubrication)	Inner	EV323 ‡	2 S021
2000-1995	(Powdered Metal Gusher Brg. For Better Lubrication)	Left Outer	ES80361 ‡	1 S021
	(Powdered Metal Gusher Brg. For Better Lubrication)	Right Outer	ES80360 ‡	1 S021
	(1-3/8" Wrench Flat For Ease Of Installation; Use Removal Tool To Remove OE Tie Rod)	Inner	EV323 ‡	2 S021

DODGE-Stratus (Cont.)

REAR SUSPENSION

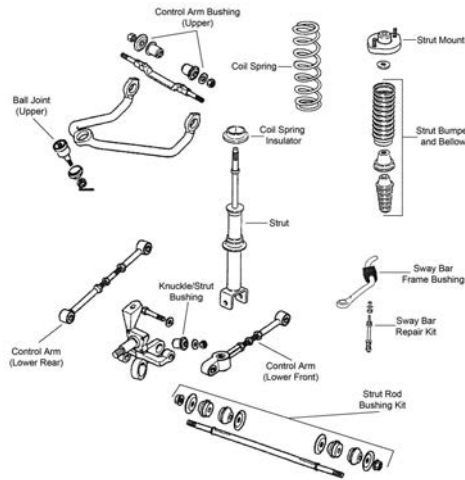

R003

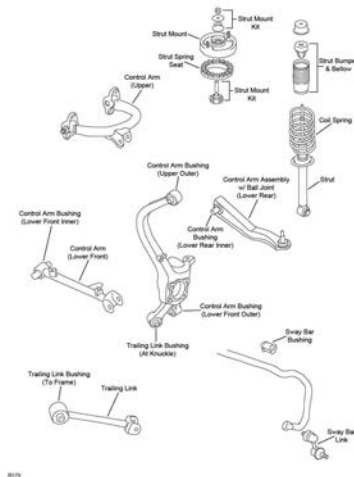

R079

Year	Model/Application	Part	P/C Qty	Figure
Ball Joint				
2006	(Powdered Metal Gusher Brg. For Better Lubrication)	Upper	K7346 ‡	2 R003
2005-2001	4 Dr. Sedan, (Powdered Metal Gusher Brg. For Better Lubrication)	Upper	K7346 ‡	2 R003
2000-1995	(Powdered Metal Gusher Brg. For Better Lubrication)	Upper	K7218 ‡	2 R003
Control Arm				
2006	3-1/2 Degree Camber Plus Or Minus, (Adjustable, R-Series)	Lower Rear	RK100004 RK641878	2 2 R003
2006-2004	4 Dr. Sedan, Except Vehicles Equipped With Rear Sway Bar, (Adjustable, R-Series)	Lower Front	RK640723	2 R003
2005-2004	4 Dr. Sedan, 3-1/2 Degree Camber Plus Or Minus, (Adjustable, R-Series)	Lower Rear	RK100004 RK641878	2 2 R003
2000-1997	(Adjustable, R-Series) (R-Series)	Lower Rear Lower Front	RK641790 RK641789	2 2 R003 R003
Control Arm Bushing				
2000-1995	(High Quality Elastomer For Durability And Performance)	Upper	K200719 ‡	2 R003
Control Arm with Ball Joint				
2005-2002	SE, SXT, 2 Dr. Coupe, (Contains Bushing, R-Series)	Left Rear Lower	RK620995	1 R079
	SE, SXT, 2 Dr. Coupe, (Contains Bushing, R-Series)	Right Rear Lower	RK620994	1 R079
2004	4 Dr. Sedan, Thru 12/3/03, (R-Series)	Left Upper	RK621654	1 R003
	4 Dr. Sedan, Thru 12/3/03, (R-Series)	Right Upper	RK621653	1 R003
2003-2001	4 Dr. Sedan, (R-Series)	Left Upper	RK621654	1 R003
	4 Dr. Sedan, (R-Series)	Right Upper	RK621653	1 R003
2001	SE, 2 Dr. Coupe, (Contains Bushing, R-Series)	Left Rear Lower	RK620995	1 R079
	SE, 2 Dr. Coupe, (Contains Bushing, R-Series)	Right Rear Lower	RK620994	1 R079
Strut and Spring Assembly				
2006-2001	4 Dr. Sedan, (Strut, Spring & Top Mount)		ST8571	2 R003

REAR SUSPENSION (Cont.)				
Year	Model/Application	Part	P/C Qty	Figure
Strut Bumper Bellows				
2006	(Design Allows Ease Of Installation)	K160285 ‡	2	R003
2005	2 Dr. Coupe, (Contains Bumper)	K90467	2	R079
2005-2001	4 Dr. Sedan, (Design Allows Ease Of Installation)	K160285 ‡	2	R003
2004-2003	148(2.4L), 2 Dr. Coupe, (Contains Bumper)	K90467	2	R079
	2351cc(2.4L), 2 Dr. Coupe, (Contains Bumper)	K90467	2	R079
	181(3.0L), 2 Dr. Coupe, (Original Equipment Type)	K201597	2	R079
	181(3.0L), 2 Dr. Coupe, (Replacement Type, Contains Bumper)	K90466	2	R079
2002-2001	2 Dr. Coupe, (Contains Bumper)	K90467	2	R079
2000-1995	(Design Allows Ease Of Installation)	K160285 ‡	2	R003
Strut Mount				
2006	(Contains Spring Seat, Mount Base, Includes Coating To Help Prevent Galvanic Corrosion)	K160051 ‡	2	R003
2005-2001	4 Dr. Sedan, (Contains Spring Seat, Mount Base, Includes Coating To Help Prevent Galvanic Corrosion)	K160051 ‡	2	R003
2000-1995		K7260	2	R003
Strut Mounting Kit				
2006		K7413	2	R003
2005-2001	2 Dr. Coupe	Upper K80916	2	R079
	4 Dr. Sedan	K7413	2	R003
Strut Rod Bushing				
2006	(Firm Feel Bushings, Design Allows Ease Of Installation)	To Frame And Knuckle K7426 ‡	2	R003
2005-2001	4 Dr. Sedan, (Firm Feel Bushings, Design Allows Ease Of Installation)	To Frame And Knuckle K7426 ‡	2	R003
2000-1995	(Firm Feel Bushings, Design Allows Ease Of Installation)	To Frame And Knuckle K7426 ‡	2	R003
Strut Spring Seat				
2006	(Reduces Noise)	Upper K160088 ‡	2	R003
		Lower K160322	2	R003
2005-2001	2 Dr. Coupe	Upper K7476	2	R079
	4 Dr. Sedan, (Reduces Noise)	Upper K160088 ‡	2	R003
	4 Dr. Sedan	Lower K160322	2	R003
Sway Bar Link				
2005-2001	2 Dr. Coupe, (Powdered Metal Gusher Brg. For Better Lubrication)	K7432 ‡	2	R079
Sway Bar Repair Kit				
2006	(Heavy Duty Design) 5" Length, (Includes Polyurethane Bushings And Solid Metal Sleeve For Enhanced Performance. Barrel Nut Allows For Easier Installation.)	K90308	2	R003
		K700530 ‡	2	R003
2005-2001	4 Dr. Sedan, (Heavy Duty Design) 4 Dr. Sedan, 5" Length, (Includes Polyurethane Bushings And Solid Metal Sleeve For Enhanced Performance. Barrel Nut Allows For Easier Installation.)	K90308	2	R003
		K700530 ‡	2	R003
2000-1995	(Heavy Duty Design) 5" Length, (Includes Polyurethane Bushings And Solid Metal Sleeve For Enhanced Performance. Barrel Nut Allows For Easier Installation.)	K90308	2	R003
		K700530 ‡	2	R003
Wheel Hub & Bearing Assembly				
2006	4 Wheel ABS Non ABS	512220	2	
		512154	2	
2005-2001	2 Dr. Coupe	512136	2	
	4 Dr. Sedan, 4 Wheel ABS	512220	2	
	4 Dr. Sedan, Non ABS	512154	2	
2000-1998	4 Wheel ABS	512220	2	
2000-1995	Non ABS	512154	2	
1997-1995	4 Wheel ABS	512133	2	

DODGE-SX 2.0

FRONT SUSPENSION

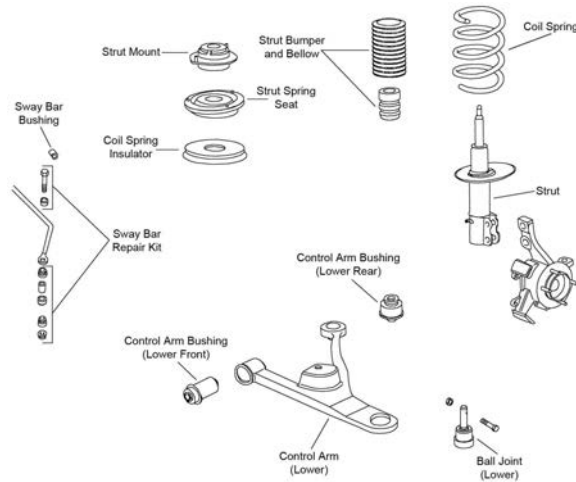

F127

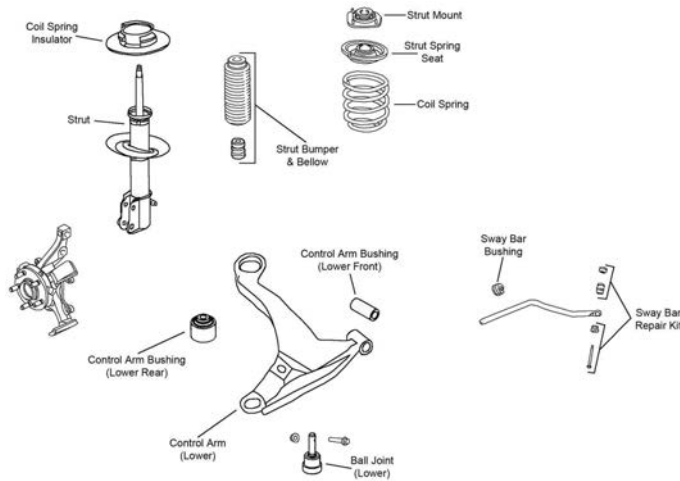

F441

Year	Model/Application	Part	P/C Qty	Figure
Ball Joint				
2005-2003	(Full Ball Stud Provides 360 Degrees Of Smooth Rotation)	Lower	K7147 ‡	2 F441
Control Arm Bushing				
2005-2003	(Vertical Mount)	Lower Rear	K7471	2 F441
2005-2003	(Horizontal Mount)	Lower Front	K7472	2 F441
2004-2003	(Durable Socket Design Eases Installation, Vertical Mount)	Lower Rear	K200797 ‡	2 F441
Control Arm with Ball Joint				
2005-2003	(Contains Bushing, Powdered Metal Gusher Brg. For Better Lubrication)	Left Lower	CK620008 ‡	1 F441
	(R-Series)	Left Lower	RK620008	1 F441
	(Contains Bushing, Powdered Metal Gusher Brg. For Better Lubrication)	Right Lower	CK620007 ‡	1 F441
	(R-Series)	Right Lower	RK620007	1 F441
Strut and Spring Assembly				
2005-2003	(Coated For Corrosion Resistance, Strut, Spring & Top Mount)		ST8557 ‡	2 F441
Strut Bumper Bellows				
2005-2003	(Contains Bumper)		K90463	2 F127
Strut Mount				
2005-2003	(Contains Spring Seat, Bearing And Isolator)		K7375	2 F441
Strut Spring Seat				
2005-2003	(Contains Bearing And Isolator)	Upper	K7381	2
		Lower	K7459	2
Sway Bar Bushing				
2005-2003	20mm Sway Bar Diameter, (Split Design For Easier Installation)		K80362 ‡	1 F441
	22mm Sway Bar Diameter, (Split Design For Easier Installation)		K80363 ‡	1 F441

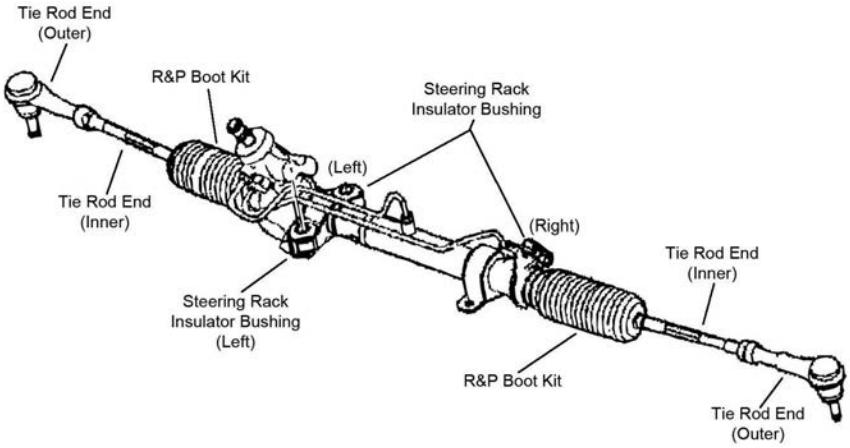
FRONT SUSPENSION (Cont.)				
Year	Model/Application	Part	P/C Qty	Figure
Sway Bar Repair Kit				
2005-2003	(Includes Polyurethane Bushings And Solid Metal Sleeve For Enhanced Performance. Barrel Nut Allows For Easier Installation.) (Standard Design)	K700525 ‡	2	F441
		K7348 ‡	2	F441
STEERING				
				
S162				
Year	Model/Application	Part	P/C Qty	Figure
Tie Rod End				
2005-2004	(1-3/8" Wrench Flat For Ease Of Installation; Use Removal Tool To Remove OE Tie Rod)	Inner	EV404 ‡	2
2005-2003	(Solid Forged Housing For More Durability)	Outer	ES3173RL ‡	2
2003	Except Firm Feel Steering, (1-3/8" Wrench Flat For Ease Of Installation; Use Removal Tool To Remove OE Tie Rod)	Inner	EV404 ‡	2
	Firm Feeling Steering, 12.91" Overall Length, (1-3/8" Wrench Flat For Ease Of Installation; Use Removal Tool To Remove OE Tie Rod)	Inner	EV403 ‡	2
REAR SUSPENSION				
Year	Model/Application	Part	P/C Qty	Figure
Control Arm				
2005-2003	(Use One Arm Per Side For Minus 1-1/2 Degree To Plus 1-1/2 Degree Toe Or Use 2 Arms Per Side For Minus 3 Degree To Plus 3 Degree Toe / Camber, R-Series)	Lower	RK100001	2
Strut and Spring Assembly				
2005-2003	(Coated For Corrosion Resistance, Strut, Spring & Top Mount)	Left	ST8556L ‡	1
	(Coated For Corrosion Resistance, Strut, Spring & Top Mount)	Right	ST8556R ‡	1
Strut Bumper Bellows				
2005-2003	(Replacement Type, Contains Bumper)		K90460	2
Strut Mount				
2005-2003	(Bearing Not Included, Contains Isolators)		K7372	2
Strut Rod Bushing				
2005-2003			K7428	2
Strut Spring Seat				
2005-2003		Lower	K80920	2
Sway Bar Repair Kit				
2005-2003	(Includes Polyurethane Bushings And Solid Metal Sleeve For Enhanced Performance. Barrel Nut Allows For Easier Installation.) (Standard Design)		K700537 ‡	2
			K8848	2
Wheel Hub & Bearing Assembly				
2005-2003			512167	2

Viper-DODGE

FRONT SUSPENSION				
Year	Model/Application	Part	P/C Qty	Figure
Ball Joint				
1996-1992	(Powdered Metal Gusher Brg. For Better Lubrication)	Upper	K778 ‡	2

DODGE-Viper (Cont.)

FRONT SUSPENSION (Cont.)

Year	Model/Application	Part	P/C Qty	Figure
Control Arm Bushing				
1996-1992	(Contains Front And Rear Bushings)	Lower	K7292	2
Control Arm Bushing Set				
2006-1997	(Contains Front And Rear Bushings)	Lower	K7416	2
2002-1992	(Contains Front And Rear Bushings)	Upper	K7415	2
Sway Bar Link				
2006-1996	(Powdered Metal Gusher Brg. For Better Lubrication)		K750254 ‡	2
1995-1992	(Improves Upon OE Design)		K750635 ‡	2
Wheel Hub & Bearing Assembly				
2006-1996			513132	2
1995-1992			513109	2

STEERING

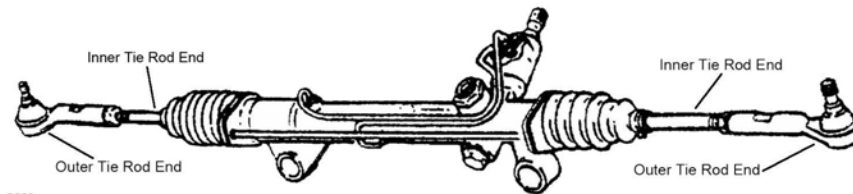

S023

Year	Model/Application	Part	P/C Qty	Figure
Rack & Pinion Boot Kit				
2002-1992			K7186	2 S023
Tie Rod End				
2002-1992	(Powdered Metal Gusher Brg. For Better Lubrication)	Outer	ES3011RL ‡	2 S023

REAR SUSPENSION

Year	Model/Application	Part	P/C Qty	Figure
Ball Joint				
1996-1992	(Powdered Metal Gusher Brg. For Better Lubrication)	Upper	K778 ‡	2
Control Arm Bushing Set				
2002-1992	(Contains Front And Rear Bushings)	Upper	K7415	2
Sway Bar Link				
2006-1996	(Improves Upon OE Design)		K750518 ‡	2
Wheel Hub & Bearing Assembly				
2006-1996			513132	2
1995-1992			513109	2

EAGLE CHRYSLER-2000 GTX

FRONT SUSPENSION

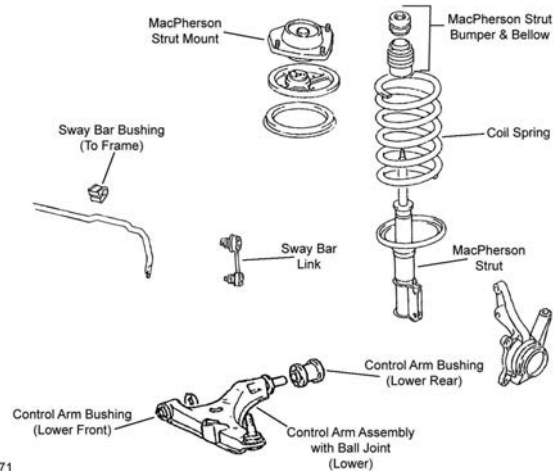

F171

(Cont.) 2000 GTX-EAGLE CHRYSLER

FRONT SUSPENSION (Cont.)

Year	Model/Application	Part	P/C Qty	Figure
Ball Joint				
1993-1991	(Powdered Metal Gusher Brg. For Better Lubrication)	Lower	K9617 ‡	2 F171
Strut Bumper Bellows				
1993-1991	Except Auto Leveling System, (Replacement Type, Contains Bumper)		K90460	2 F171

STEERING

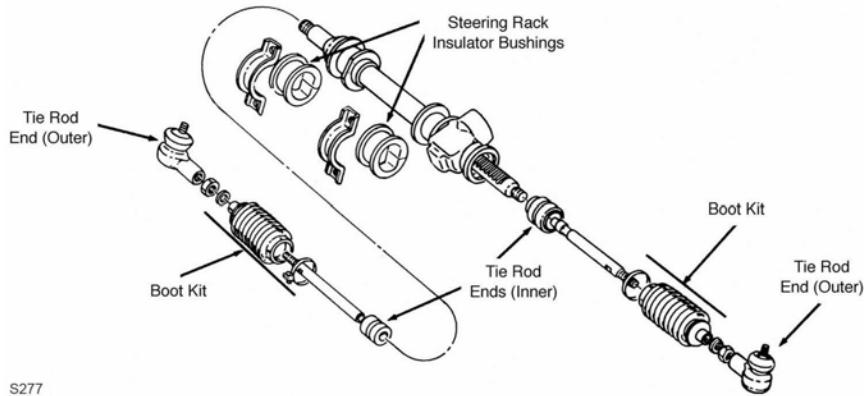

S277

S277

Year	Model/Application	Part	P/C Qty	Figure
Rack & Pinion Boot Kit				
1993	Power Steering, Thru 4/90, (High Temperature)		K9358	2 S277
1993-1991	(Standard Design)		K9877	2 S277
1992-1991	Power Steering, (High Temperature)		K9358	2 S277
Tie Rod End				
1993	Thru 12/92, (Powdered Metal Gusher Brg. For Better Lubrication)	Outer	ES2347RL ‡	2 S277
1993-1991	(Full Ball Stud Provides 360 Degrees Of Smooth Rotation)	Inner	EV236 ‡	2 S277
1992-1991	(Powdered Metal Gusher Brg. For Better Lubrication)	Outer	ES2347RL ‡	2 S277

REAR SUSPENSION

Year	Model/Application	Part	P/C Qty	Figure
Strut Bumper Bellows				
1993-1991	(Contains Bumper)		K90467	2
Strut Mounting Kit				
1993-1991	Vehicles Built For Canadian Market, Except Adjustable Suspension		K7226	2
Sway Bar Repair Kit				
1992-1991	(Bolts Not Included)		K7402	2
Wheel Hub & Bearing Assembly				
1993-1991			512158	2

Premier-EAGLE CHRYSLER

FRONT SUSPENSION

Year	Model/Application	Part	P/C Qty	Figure
Ball Joint				
1992-1991		Lower	K3145	2
Strut Bumper Bellows				
1992-1991	(Replacement Type, Contains Bumper)		K90460	2
Strut Mount				
1992-1991	(Contains Bearing)		K7227	2

EAGLE CHRYSLER-Premier (Cont.)

STEERING

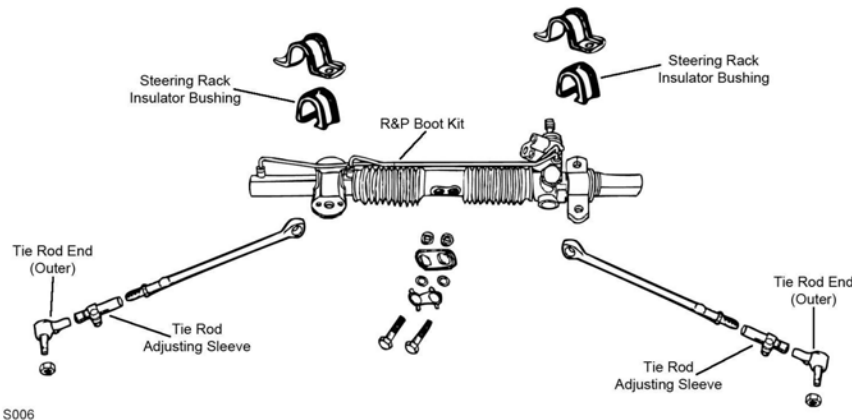

S006

Year	Model/Application	Part	P/C Qty	Figure
Rack & Pinion Boot Kit				
1992-1991	Center	K7210	1	S006
Rack & Pinion Inner Bushing				
1992-1991	(OE 1 Piece Design)	K7423	2	S006
Tie Rod End Bushing Kit				
1992-1991	(2 Piece Design, Contains Lock Plate, Bolts, And Washers, 2 Piece Bushing Design Allows Easier Installation) (Contains 2 Piece Design Bushing And Lock Plate)	Inner K7408 ‡ Inner K7349 ‡	1 1	S006

EAGLE CHRYSLER-Summit

FRONT SUSPENSION

Year	Model/Application	Part	P/C Qty	Figure
Ball Joint				
1996-1993	2 Dr. Coupe, 4 Dr. Sedan, (Powdered Metal Gusher Brg. For Better Lubrication)	Lower	K9617 ‡	2
1992	2 Dr. Hatchback, 4 Dr. Sedan, (Powdered Metal Gusher Brg. For Better Lubrication)	Lower	K9617 ‡	2
1991	(Powdered Metal Gusher Brg. For Better Lubrication)	Lower	K9617 ‡	2
Control Arm Bushing				
1996-1993		Left Rear Lower Right Rear Lower	K200071 K200072	1 1
Control Arm with Ball Joint				
1996-1993	(R-Series) (R-Series)	Left Lower Right Lower	RK620543 RK620542	1 1
Strut Bumper Bellows				
1996-1993	4 Dr. Sedan, (Replacement Type, Contains Bumper)		K90460	2
1992-1991	2 Dr. Hatchback, 4 Dr. Sedan, (Replacement Type, Contains Bumper)		K90460	2
Strut Mount				
1996-1993	2 Dr. Coupe, 4 Dr. Sedan, (Contains Bearing)		K9692	2
1996-1992	3 Dr. Station Wagon, (Mount Only)		K9706	2
1992	2 Dr. Hatchback, 4 Dr. Sedan, (Contains Bearing)		K9708	2
1991	(Contains Bearing)		K9708	2
Sway Bar Bushing				
1996-1993	20mm Sway Bar Diameter, (Contains Thermoplastic Bushings And Universal Mounting Bracket, Contains Thermoplastic Bushings And Universal Mounting Bracket)	To Frame	K90395 ‡ K3182	1 1
	20mm Sway Bar Diameter, (Standard Design)	To Frame		
	23mm Sway Bar Diameter, (Contains Thermoplastic Bushings And Universal Mounting Bracket, Contains Thermoplastic Bushings And Universal Mounting Bracket)	To Frame	K90398 ‡ K3183	1 1
	23mm Sway Bar Diameter, (Standard Design)	To Frame		
Sway Bar Link				
1996-1993	3 Dr. Station Wagon 3 Dr. Station Wagon	Left Right	K750068 K750067	1 1
1992	2 Dr. Hatchback, 4 Dr. Sedan 3 Dr. Station Wagon, All Wheel Drive 3 Dr. Station Wagon, All Wheel Drive	Left Right	K9471 K750068 K750067	2 1 1
1991			K9471	2

FRONT SUSPENSION (Cont.)

Year	Model/Application	Part	P/C Qty	Figure
Sway Bar Repair Kit				
1996-1993	2 Dr. Coupe, 4 Dr. Sedan, (Heavy Duty Design) 2 Dr. Coupe, 4 Dr. Sedan, 5" Length, (Includes Polyurethane Bushings And Solid Metal Sleeve For Enhanced Performance. Barrel Nut Allows For Easier Installation.)	K90308 K700530 ‡	2 2	
1992-1991	(Bolts Not Included)	K7402	2	

STEERING

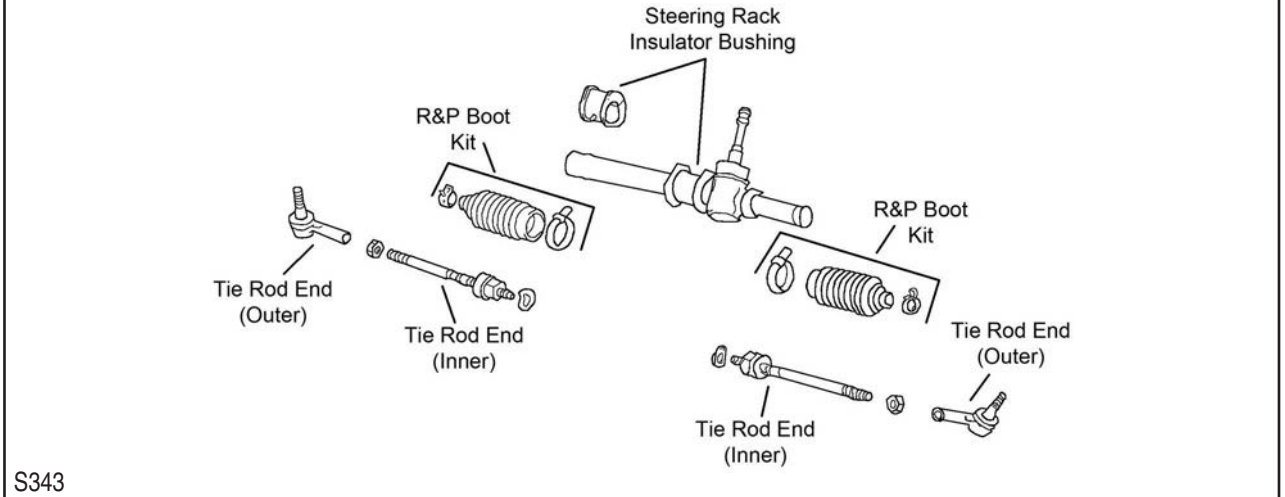
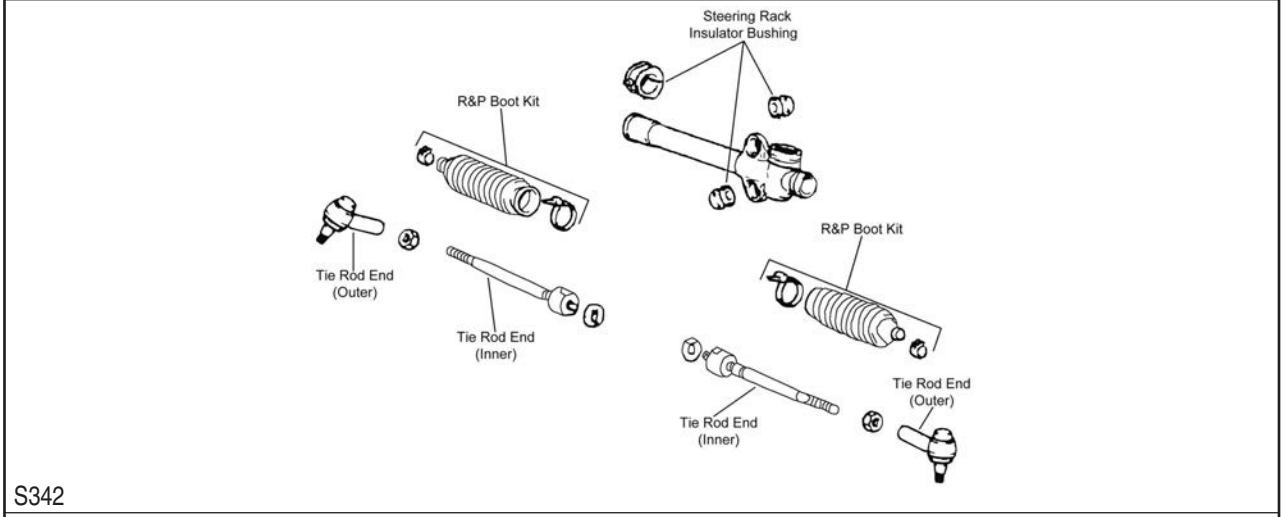
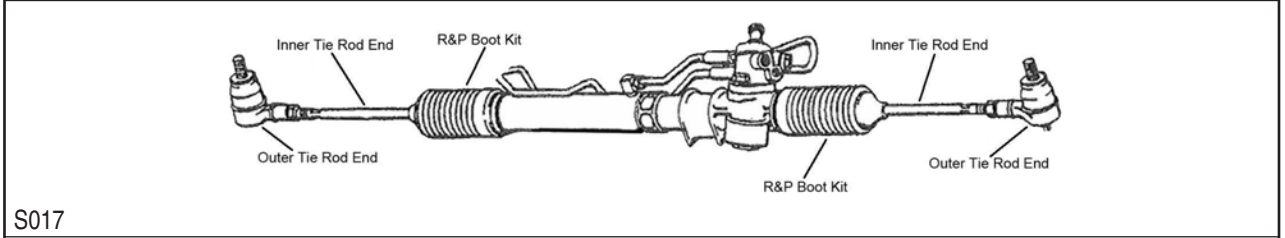
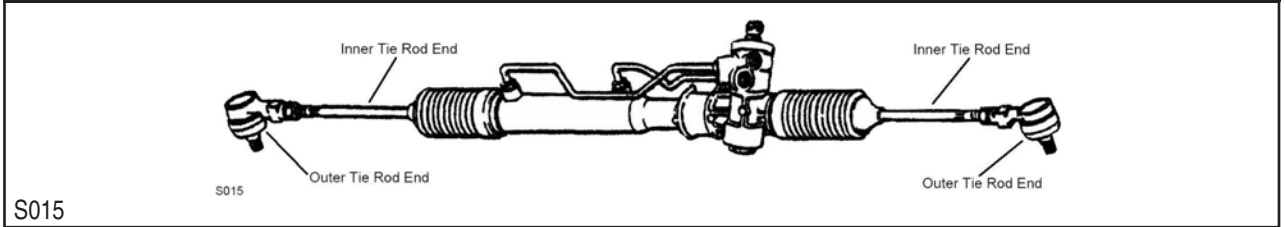

Year	Model/Application	Part	P/C Qty	Figure
Rack & Pinion Boot Kit				
1996-1993	2 Dr. Coupe, 4 Dr. Sedan, Manual Steering, (High Temperature)	Left K9358	1	S343

EAGLE CHRYSLER-Summit (Cont.)

STEERING (Cont.)

Year	Model/Application		Part	P/C Qty	Figure
Rack & Pinion Boot Kit					
1996-1993 (Cont.)	4 Dr. Sedan, Manual Steering, (Standard Design)	Right	K9877	1	S343
	4 Dr. Sedan, Power Steering, (Standard Design)		K9877	2	S017
1996-1992	3 Dr. Station Wagon, (Standard Design)		K9877	2	S015
1992-1991	Manual Steering, (High Temperature)	Left	K9358	1	S342
	Power Steering, (High Temperature)		K9358	2	S017
1991	(Standard Design)		K9877	2	S015, S342
Steering Rack Insulator Bushing					
1996-1993	2 Dr. Coupe	Left	K9990	1	S017, S343
	4 Dr. Sedan	Left	K9990	1	S343, S017
Tie Rod End					
1996-1993	2 Dr. Coupe, 4 Dr. Sedan, (Full Ball Stud Provides 360 Degrees Of Smooth Rotation) 3 Dr. Station Wagon, (Powdered Metal Gusher Brg. For Better Lubrication)	Inner	EV297 ‡	2	S017, S343 S015
		Outer	ES2347RL ‡	2	
1995-1993	2 Dr. Coupe, 4 Dr. Sedan, (Powdered Metal Gusher Brg. For Better Lubrication)	Outer	ES2937RL ‡	2	S017, S343
1992	2 Dr. Hatchback, 4 Dr. Sedan, (Full Ball Stud Provides 360 Degrees Of Smooth Rotation) 4 Dr. Sedan, (Powdered Metal Gusher Brg. For Better Lubrication)	Inner	EV215 ‡	2	S015, S342 S015, S342
		Outer	ES2937RL ‡	2	
1991	(Powdered Metal Gusher Brg. For Better Lubrication) (Full Ball Stud Provides 360 Degrees Of Smooth Rotation)	Outer	ES2937RL ‡	2	S015, S342 S015, S342
		Inner	EV215 ‡	2	
REAR SUSPENSION					
Year	Model/Application		Part	P/C Qty	Figure
Strut Bumper Bellows					
1992-1991	(Contains Bumper)		K90467	2	
Strut Mount					
1996-1993	2 Dr. Coupe, 4 Dr. Sedan, (Bearing Not Included, Design Allows Ease Of Installation)		K160148 ‡	2	
Strut Mounting Kit					
1996-1991			K7226	2	
Strut Spring Seat					
1996-1993	2 Dr. Coupe	Upper	K90724	2	
Sway Bar Repair Kit					
1993-1992	3 Dr. Station Wagon, (Contains Thermoplastic Bushing)		K90129 ‡	2	
1992-1991	5.5" Length, (Includes Polyurethane Bushings And Solid Metal Sleeve For Enhanced Performance. Barrel Nut Allows For Easier Installation.) 2 Dr. Hatchback, (Bolts Not Included)		K700528 ‡	2	
			K7402	2	
Wheel Hub & Bearing Assembly					
1996-1993	2 Dr. Coupe, 4 Dr. Sedan, Front Wheel Drive, 4 Wheel ABS		512033	2	
	2 Dr. Coupe, 4 Dr. Sedan, Front Wheel Drive, Non ABS		512148	2	
1996-1992	3 Dr. Station Wagon, 4 Dr. Station Wagon, Front Wheel Drive		512040	2	
1992	2 Dr. Hatchback, Front Wheel Drive, Rear Drum		512037	2	
1991	Rear Drum, Manufactured by Diamond-Star Motors		512037	2	

FRONT SUSPENSION

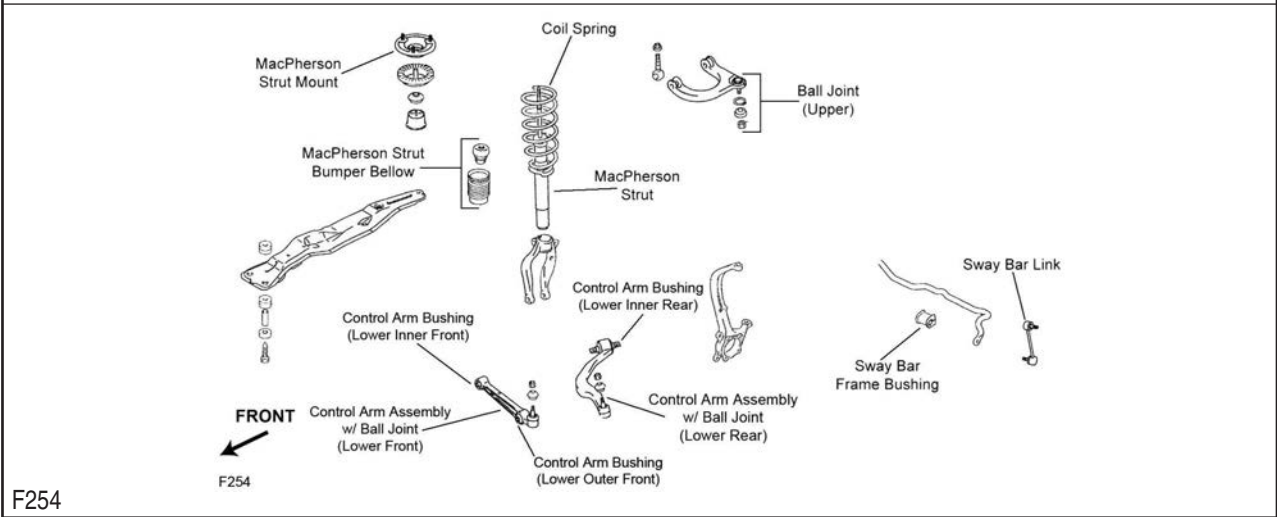
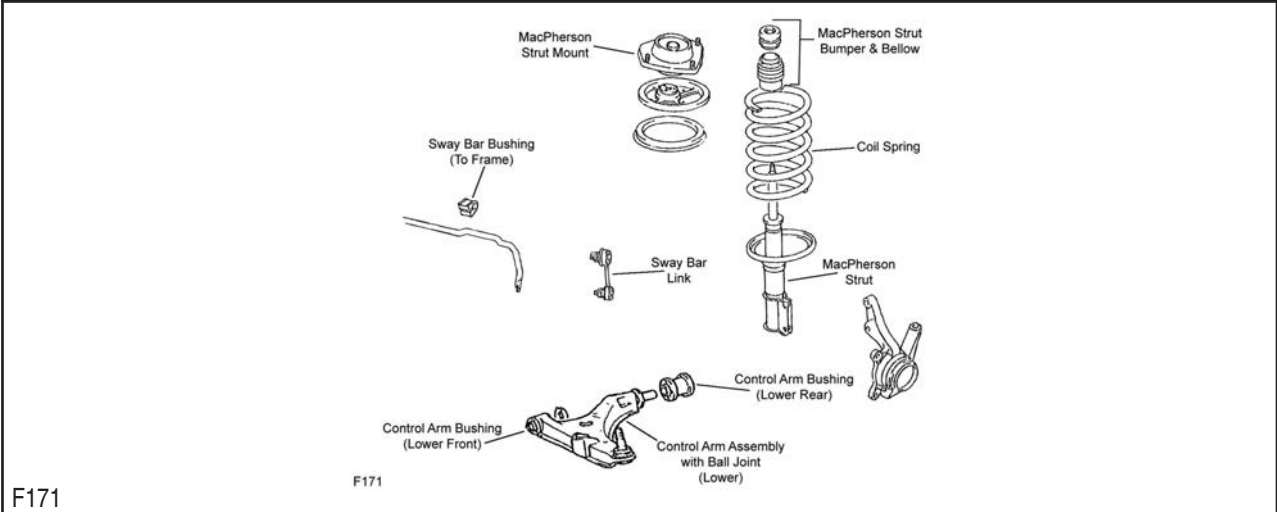

Year	Model/Application	Part	P/C Qty	Figure
Ball Joint				
1998-1995	(Standard Design)	Upper	2	F254
	+/- 1 Degree Camber/Caster, (Adjustable)	Upper	2	F254
1994-1991	(Powdered Metal Gusher Brg. For Better Lubrication)	Lower	2	F171
Ball Joint Bushing Extractor and Installer				
1998-1995	1-5/8", (Adjustable Ball Joint Adjusting Wrench)	T40268	1	
Control Arm Bushing				
1998-1995	(High Quality Elastomer For Durability And Performance)	Lower Front Outer	2	F254
	(Premium Bushings For Durability)	Lower Rear Inner	2	F254
Control Arm with Ball Joint				
1998-1995	(Contains Bushing, Powdered Metal Gusher Brg. For Better Lubrication)	Left Lower	1	F254
	(R-Series)	Left Lower	1	F254
	(Contains Bushing, Powdered Metal Gusher Brg. For Better Lubrication)	Right Lower	1	F254
	(R-Series)	Right Lower	1	F254
	(Contains Bushings, Powdered Metal Gusher Brg. For Better Lubrication)	Left Front Lower	1	F254
	(R-Series)	Left Front Lower	1	F254
	(Contains Bushings, Powdered Metal Gusher Brg. For Better Lubrication)	Right Front Lower	1	F254
	(R-Series)	Right Front Lower	1	F254
1994-1993	107(1.8L), (R-Series)	Left Lower	1	F171
	107(1.8L), (R-Series)	Right Lower	1	F171
Strut Bumper Bellows				
1998-1995	(OE Material For Strut Performance And Longevity, Contains Bumper)	K90462 ‡	2	F254
1994-1991	(Replacement Type, Contains Bumper)	K90460	2	F171
Strut Mount				
1994-1991	(Contains Bearing)	K9715	2	F171

EAGLE CHRYSLER-Talon (Cont.)

FRONT SUSPENSION (Cont.)

Year	Model/Application	Part	P/C Qty	Figure
Strut Mounting Kit				
1998-1995		K7226	2	F254
Sway Bar Link				
1998-1995	(Full Ball Stud Provides 360 Degrees Of Smooth Rotation)	K80564 ‡	2	F254
1994-1991	122(2.0L), (Link With Sockets, Powdered Metal Gusher Brg. For Better Lubrication)	K80186 ‡	2	F171
Wheel Hub & Bearing Assembly				
1998-1995		513157	2	

STEERING

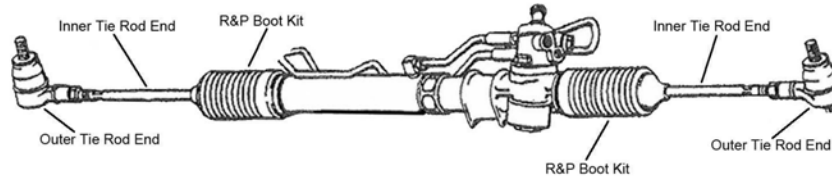

S017

Year	Model/Application	Part	P/C Qty	Figure	
Rack & Pinion Boot Kit					
1998-1995	(Standard Design)	K9877	2	S017	
1994-1991	Power Steering, (Standard Design)	K9877	2	S017	
Tie Rod End					
1998-1995	(Full Ball Stud Provides 360 Degrees Of Smooth Rotation)	Inner	EV350 ‡	2	S017
1998-1991	(Powdered Metal Gusher Brg. For Better Lubrication)	Outer	ES2347RL ‡	2	S017
1994-1991	(Full Ball Stud Provides 360 Degrees Of Smooth Rotation)	Inner	EV236 ‡	2	S017

REAR SUSPENSION

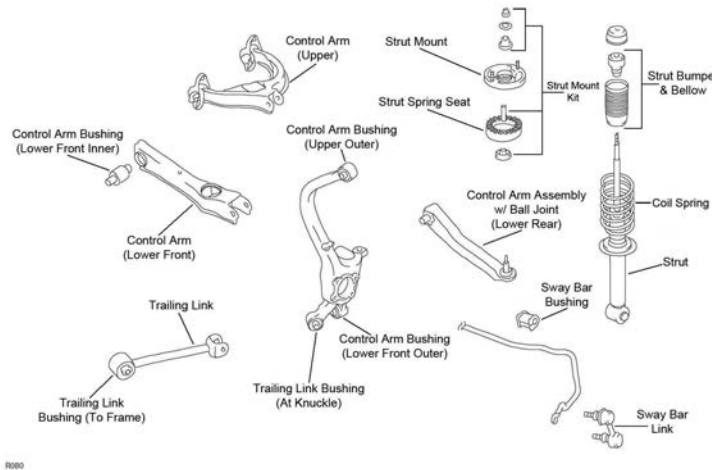

R080

Year	Model/Application	Part	P/C Qty	Figure	
Control Arm					
1998-1995	(Contains Bushings, R-Series)	Left Upper	RK640825	1	R080
	(Contains Bushings, R-Series)	Right Upper	RK640826	1	R080
Strut Bumper Bellows					
1998-1995	(OE Material For Strut Performance And Longevity, Contains Bumper)		K90462 ‡	2	R080
1994-1991	(Contains Bumper)		K90467	2	
Strut Mounting Kit					
1998-1995			K7226	2	R080
1994-1991			K7226	2	
Strut Spring Seat					
1998-1995		Upper	K7476	2	R080
Sway Bar Link					
1998-1995	(Powdered Metal Gusher Brg. For Better Lubrication)		K80186 ‡	2	R080

(Cont.) Talon-EAGLE CHRYSLER

REAR SUSPENSION (Cont.)				
Year	Model/Application	Part	P/C Qty	Figure
Sway Bar Repair Kit				
1994-1991	All Wheel Drive, (Bolts Not Included)	K7402	2	
Wheel Hub & Bearing Assembly				
1998-1995	All Wheel Drive Front Wheel Drive	512181 512136	2 2	
1994-1991	Front Wheel Drive, 2 Wheel ABS Front Wheel Drive, Non ABS	512011 512010	2 2	

Vision-EAGLE CHRYSLER

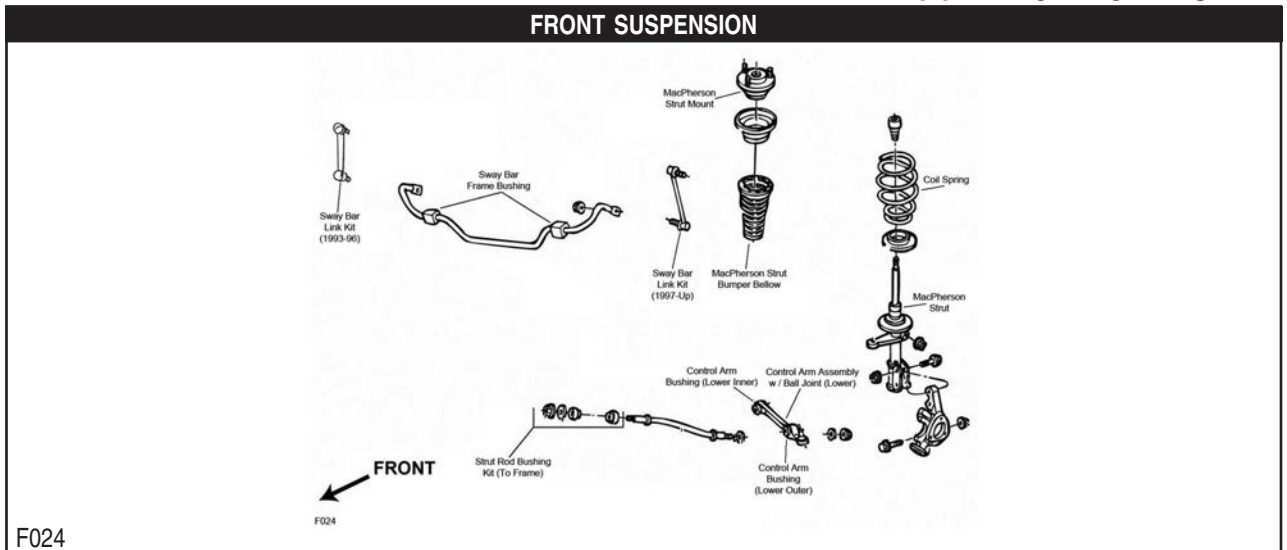

Year	Model/Application	Part	P/C Qty	Figure
Control Arm Bushing				
1997-1993	(1 Piece Design, Original Equipment Type) (2 Piece Design, Design Allows Ease Of Installation)	Lower Inner Lower Outer Lower Outer	2 2 2	F024 F024 F024
Control Arm with Ball Joint				
1997-1993	(Contains Bushing, Powdered Metal Gusher Brg. For Better Lubrication) (R-Series) (Contains Bushing, Powdered Metal Gusher Brg. For Better Lubrication) (R-Series)	Left Lower Left Lower Right Lower Right Lower	1 1 1 1	F024 F024 F024 F024
Strut and Spring Assembly				
1997-1993	(Coated For Corrosion Resistance, Strut, Spring & Top Mount) (Coated For Corrosion Resistance, Strut, Spring & Top Mount)	Left Right	1 1	F024 F024
Strut Bumper Bellows				
1997-1993	(Replacement Type, Contains Bumper)	K90460	2	F024
Strut Mount				
1997-1993	(Contains Bearing)	K7202	2	F024
Strut Rod Bushing Kit				
1997-1993	(Improved Design, No Need To Replace Cross Member) (No Need To Replace Cross Member)	To Frame To Frame	1 1	F024 F024
Strut Spring Seat				
1997-1993	(Reduces Noise)	Upper Lower	2 2	F024 F024
Sway Bar Bushing				
1997-1993	1.06" Sway Bar Diameter, (Improved Design, Contains Thermoplastic Bushing For Heat Resistance) 1" Sway Bar Diameter, (Improved Design, Contains Thermoplastic Bushing For Heat Resistance)	To Frame	1 1	F024 F024
Sway Bar Link				
1997-1993	(Link With Sockets, Powdered Metal Gusher Brg. For Better Lubrication)	K7251 ‡	2	F024
Wheel Hub & Bearing Assembly				
1997-1993		513089	2	

EAGLE CHRYSLER-Vision (Cont.)

STEERING

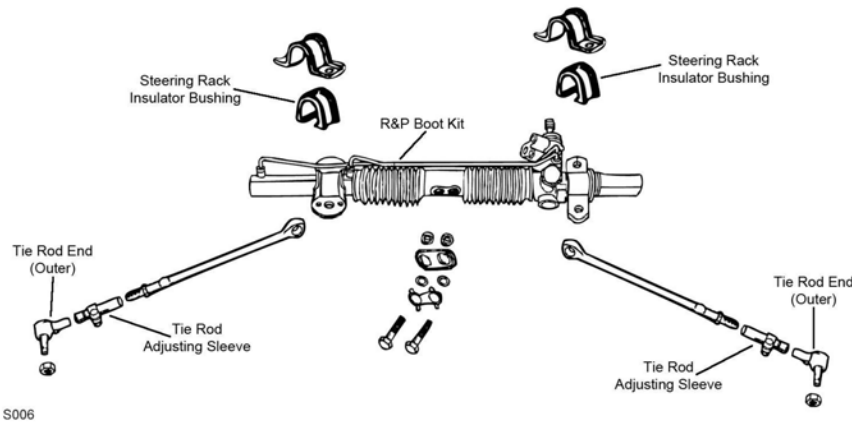

S006

Year	Model/Application	Part	P/C Qty	Figure
Rack & Pinion Boot Kit				
1997-1993		K7210	1	S006
Steering Rack Insulator Bushing				
1997-1996		Left K7387	1	S006
Tie Rod Adjusting Sleeve				
1997-1993	(MOOG Engineered Steel Composition Enhances Strength)	ES3201S ‡	2	S006
Tie Rod End				
1997-1993	(Powdered Metal Gusher Brg. For Better Lubrication) (MOOG Engineered Steel Composition Enhances Strength)	Outer ES3198RL ‡ Inner ES3250 ‡	2 2	S006 S006
Tie Rod End Bushing Kit				
1997-1993	(2 Piece Design, Contains Lock Plate, Bolts, And Washers, 2 Piece Bushing Design Allows Easier Installation) (Contains 2 Piece Design Bushing And Lock Plate)	Inner K7408 ‡ Inner K7349 ‡	1 1	S006 S006

REAR SUSPENSION

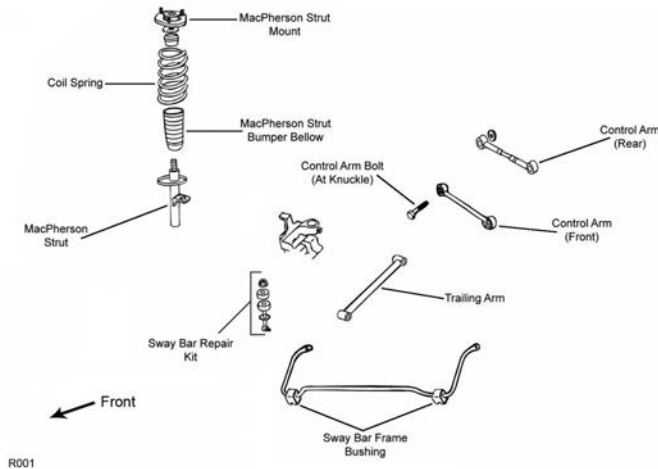

R001

Year	Model/Application	Part	P/C Qty	Figure
Control Arm				
1997-1993	Minus 2 To Plus 1 Degree Camber, (Contains Rubber Bushings, R-Series)	Lower Rear RK7318	2	R001
Strut and Spring Assembly				
1997-1993	(Coated For Corrosion Resistance, Strut, Spring & Top Mount)	ST8521 ‡	2	R001
Strut Mount				
1997-1993		K7200	2	R001
Strut Spring Seat				
1997-1993	(Reduces Noise)	Lower K160121 ‡	2	R001
Sway Bar Link				
1997-1993	(Link And Bushing Kit, 2 Piece Bushing Design Allows Easier Installation)	K7199 ‡	2	R001

(Cont.) Vision-EAGLE CHRYSLER

REAR SUSPENSION (Cont.)				
Year	Model/Application	Part	P/C Qty	Figure
Sway Bar Repair Kit				
1997-1993	(Bushing Only)	K3181	2	R001
Trailing Link				
1997-1993	19" Center To Center, (R-Series)	RK660011	2	R001
Wheel Hub & Bearing Assembly				
1997	Rear Disc Rear Drum	512029 512030	2 2	
1996-1993		512029	2	

Vista-EAGLE CHRYSLER

FRONT SUSPENSION				
Year	Model/Application	Part	P/C Qty	Figure
Ball Joint				
1992-1991	(Powdered Metal Gusher Brg. For Better Lubrication)	Lower K9617 ‡	2	
Strut Bumper Bellows				
1992	Except Auto Leveling System, (Replacement Type, Contains Bumper)	K90460	2	
1991	4 Dr. Sedan, (Contains Bumper)	K90463	2	
Strut Mount				
1992-1991	Vehicles Built For Canadian Market, (Bearing Not Included)	K9849	2	

STEERING

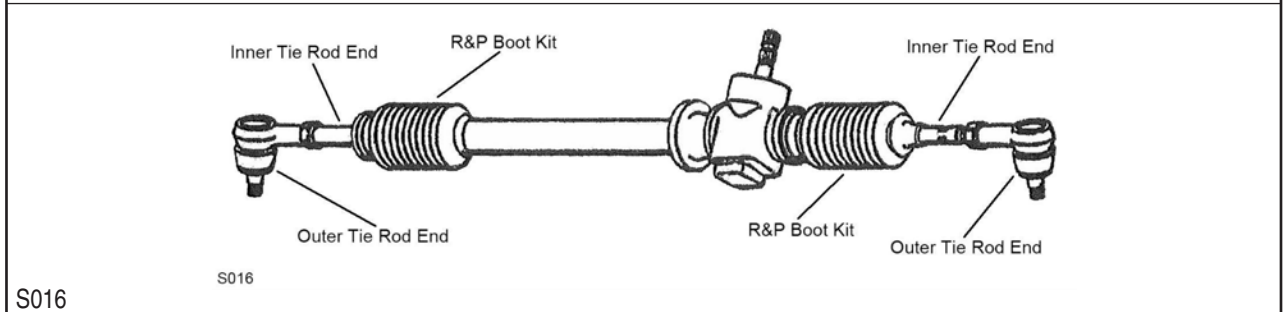
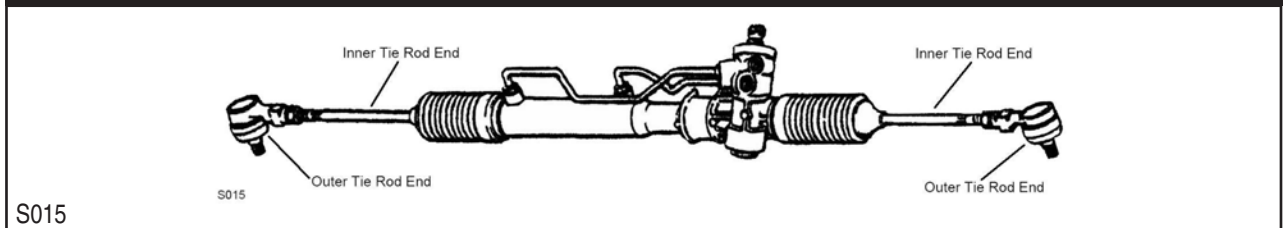

Year	Model/Application	Part	P/C Qty	Figure	
Rack & Pinion Boot Kit					
1992-1991	Power Steering, (High Temperature)	K9358	2	S015	
1991	3 Dr. Hatchback, 4 Dr. Sedan, Manual Steering	Left K9368	1	S016	
	3 Dr. Hatchback, 4 Dr. Sedan, Manual Steering	Right K9370	1	S016	
	4 Dr. Station Wagon, Manual Steering, (High Temperature)	Left K9358	1		
Tie Rod End					
1992	(Powdered Metal Gusher Brg. For Better Lubrication) (Full Ball Stud Provides 360 Degrees Of Smooth Rotation)	Outer	ES2347RL ‡	2	S015
		Inner	EV236 ‡	2	S015
1991	Manual Steering 3 Dr. Hatchback, 4 Dr. Sedan, (Powdered Metal Gusher Brg. For Better Lubrication)	Inner	EV183	2	S016
		Outer	ES2937RL ‡	2	S015, S016
	4 Dr. Station Wagon, (Powdered Metal Gusher Brg. For Better Lubrication)	Inner	EV196 ‡	2	S015
		Outer	ES2347RL ‡	2	
	4 Dr. Station Wagon, All Wheel Drive, (Full Ball Stud Provides 360 Degrees Of Smooth Rotation)	Inner	EV206 ‡	2	
		Inner	EV197 ‡	2	

EAGLE CHRYSLER-Vista (Cont.)

REAR SUSPENSION

Year	Model/Application	Part	P/C Qty	Figure
Strut Bumper Bellows				
1992	(Contains Bumper)	K90467	2	
Strut Mounting Kit				
1992		Upper K7226	2	

FORD-Aspire

FRONT SUSPENSION

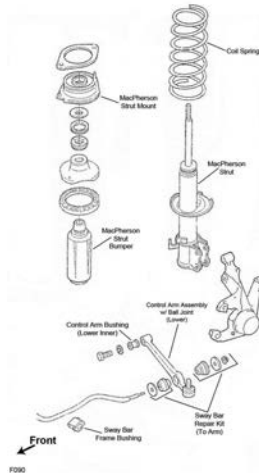

F090

Year	Model/Application	Part	P/C Qty	Figure
Control Arm with Ball Joint				
1997-1994	(R-Series) (R-Series)	Left Lower Right Lower	RK621616 RK621615	1 1 F090 F090
Strut Bumper Bellows				
1997-1994	(Replacement Type, Contains Bumper)	K90460	2	F090
Strut Mount				
1997-1994	(Contains Bearing)	K9727	2	F090
Sway Bar Repair Kit				
1997-1994		To Arm K9737	2	F090

STEERING

Year	Model/Application	Part	P/C Qty	Figure
Rack & Pinion Boot Kit				
1997-1994		K8581	2	
Tie Rod End				
1997-1994	(Design Allows Ease Of Installation)	Outer Inner	ES3388 ‡ EV382	2 2

REAR SUSPENSION

Year	Model/Application	Part	P/C Qty	Figure
Shock Mount				
1997-1994		K8775	2	

FRONT SUSPENSION

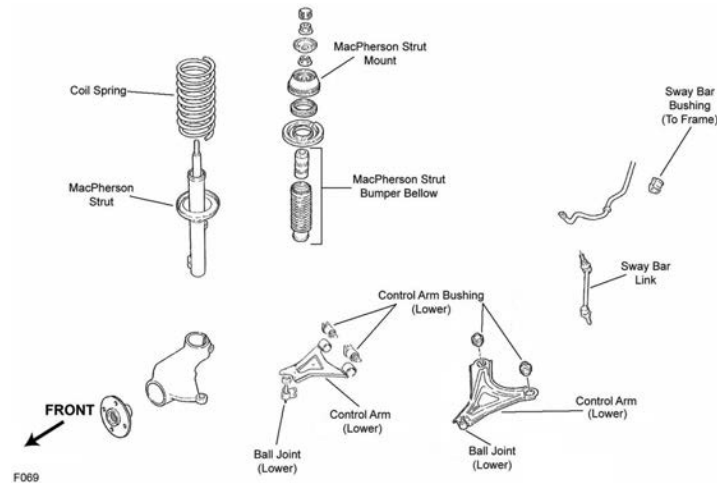

F069

Year	Model/Application	Part	P/C Qty	Figure
Ball Joint				
2000-1995	(Powdered Metal Gusher Brg. For Better Lubrication)	Lower	K8683 ‡	2 F069
Control Arm Bushing				
2000-1999	(High Quality Elastomer For Durability And Performance)	Lower Rear	K200117 ‡	2 F069
	(High Quality Elastomer For Durability And Performance)	Lower Front	K200116 ‡	2 F069
1998	From 12/9/97, 2 Bolt Mounted Arm, (High Quality Elastomer For Durability And Performance)	Lower Rear	K200117 ‡	2 F069
	From 12/9/97, 2 Bolt Mounted Arm, (High Quality Elastomer For Durability And Performance)	Lower Front	K200116 ‡	2 F069
	Thru 12/8/97, 4 Bolt Mounted Arm, (High Quality Elastomer For Durability And Performance)	Lower Rear	K200274 ‡	2 F069
	Thru 12/8/97, 4 Bolt Mounted Arm, (High Quality Elastomer For Durability And Performance)	Lower Front	K200273 ‡	2 F069
1997	4 Bolt Mounted Arm, (High Quality Elastomer For Durability And Performance)	Lower Rear	K200274 ‡	2 F069
1997-1995	4 Bolt Mounted Arm, (High Quality Elastomer For Durability And Performance)	Lower Front	K200273 ‡	2 F069
1996-1995	(High Quality Elastomer For Durability And Performance)	Lower Rear	K200274 ‡	2 F069
Control Arm with Ball Joint				
2000-1999	(2 Bolt Mounting, R-Series)	Left Lower	RK80390	1 F069
	(2 Bolt Mounting, R-Series)	Right Lower	RK80389	1 F069
1998	From 12/9/97, (2 Bolt Mounting, R-Series)	Left Lower	RK80390	1 F069
	From 12/9/97, (2 Bolt Mounting, R-Series)	Right Lower	RK80389	1 F069
	Thru 12/8/97, (4 Bolt Mounting, R-Series)	Left Lower	RK80388	1 F069
	Thru 12/8/97, (4 Bolt Mounting, R-Series)	Right Lower	RK80387	1 F069
1997	(4 Bolt Mounting, R-Series)	Left Lower	RK80388	1 F069
	(4 Bolt Mounting, R-Series)	Right Lower	RK80387	1 F069
1996-1995	(R-Series)	Left Lower	RK80388	1 F069
	(R-Series)	Right Lower	RK80387	1 F069
Strut Bearing				
2000-1995			K160394	2 F069
Strut Bumper Bellows				
2000-1995	(Contains Bumper)		K90464	2 F069
Strut Mount				
2000-1995	(Contains Bearing)		K8741	2 F069
Sway Bar Bushing				
2000-1995		To Frame	K8800	1 F069
Sway Bar Link				
2000-1995	(Powdered Metal Gusher Brg. For Better Lubrication)		K8744 ‡	2 F069
Wheel Hub Repair Kit				
2000-1995			518518	2

FORD-Contour (Cont.)

STEERING

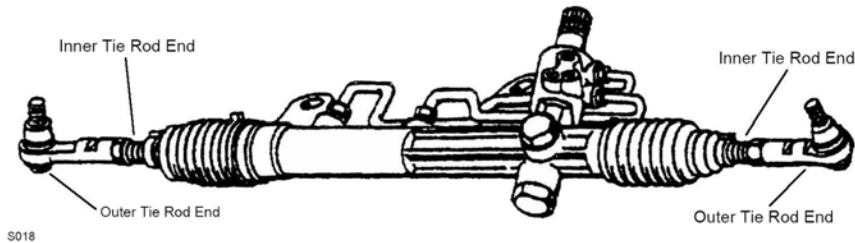

S018

Year	Model/Application	Part	P/C Qty	Figure	
Rack & Pinion Boot Kit					
2000-1995		K8835	2	S018	
Tie Rod End					
2000-1997	(Powdered Metal Gusher Brg. For Better Lubrication)	Left Outer	ES3470 ‡	1	S018
	(Powdered Metal Gusher Brg. For Better Lubrication)	Right Outer	ES3471 ‡	1	S018
2000-1995	14" Wheels, (Full Ball Stud Provides 360 Degrees Of Smooth Rotation)	Inner	EV320 ‡	2	S018
	15" Wheels, (Full Ball Stud Provides 360 Degrees Of Smooth Rotation)	Inner	EV319 ‡	2	S018
1996-1995	(Powdered Metal Gusher Brg. For Better Lubrication)	Left Outer	ES3301 ‡	1	S018
	(Powdered Metal Gusher Brg. For Better Lubrication)	Right Outer	ES3300 ‡	1	S018

REAR SUSPENSION

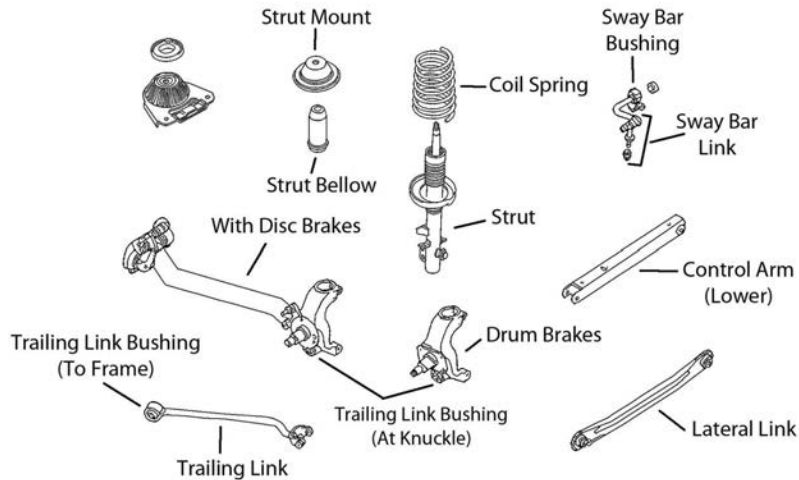

R153

Year	Model/Application	Part	P/C Qty	Figure	
Control Arm					
2000-1995	(Flat Arm, R-Series)	Lower Rear	RK641798	2	R153
Strut Bumper Bellows					
2000-1995	(Contains Bumper)		K90461	2	R153
Strut Mount					
2000-1995			K8743	2	R153
Sway Bar Bushing					
2000-1995		To Frame	K8801	1	R153
Sway Bar Link					
2000-1995			K80458	2	R153
Trailing Link Bushing					
2000-1995			K200065	2	R153
Wheel Hub & Bearing Assembly					
2000-1995			512024	2	

FRONT SUSPENSION

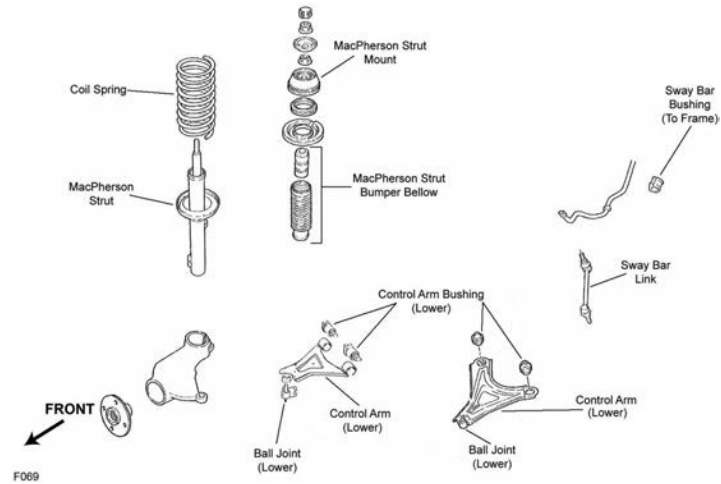

F069

Year	Model/Application	Part	P/C Qty	Figure
Ball Joint				
2002	(Powdered Metal Gusher Brg. For Better Lubrication)	Lower	K8683 ‡	2 F069
Strut Bearing				
2002			K160394	2 F069

STEERING

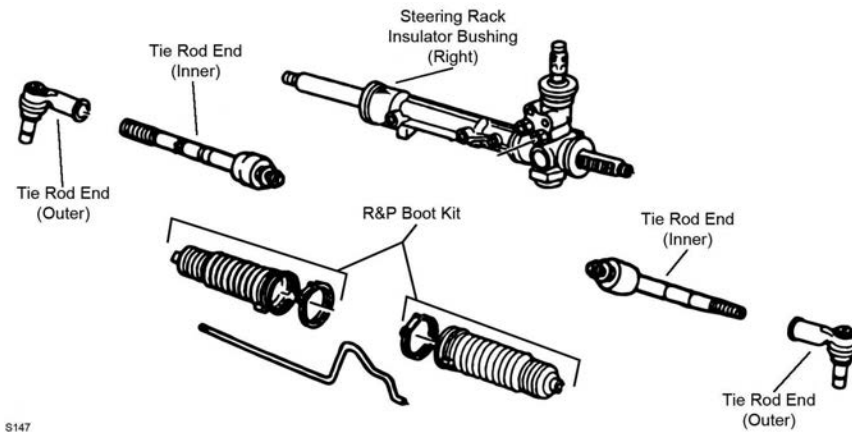

S147

Year	Model/Application	Part	P/C Qty	Figure
Tie Rod End				
2002	(Powdered Metal Gusher Brg. For Better Lubrication)	Left Outer	ES3470 ‡	1 S147
	(Powdered Metal Gusher Brg. For Better Lubrication)	Right Outer	ES3471 ‡	1 S147

FRONT SUSPENSION

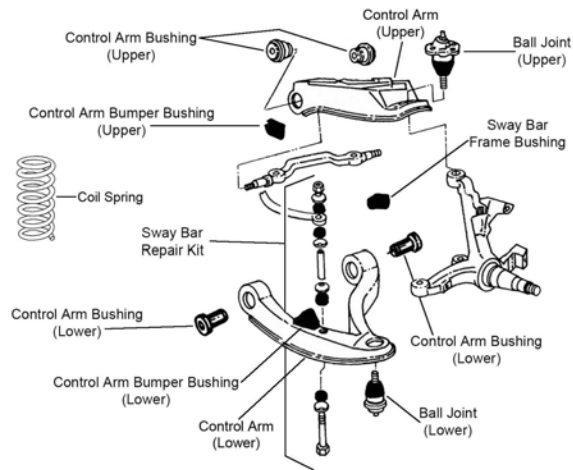

F144

F144

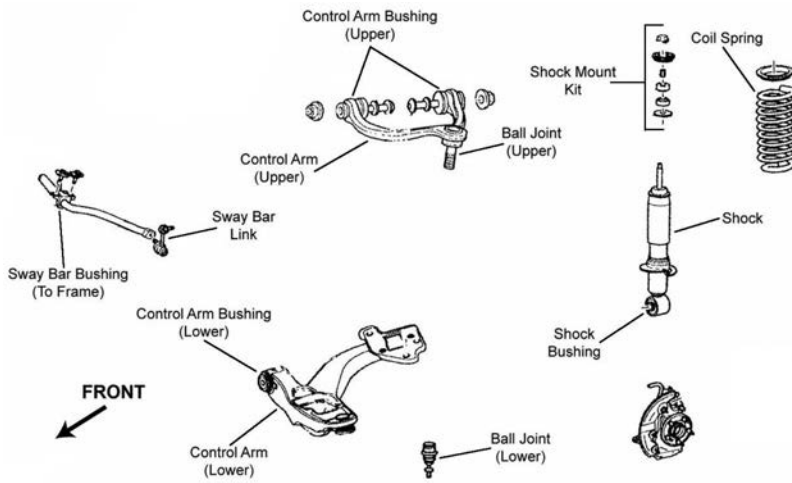

F263

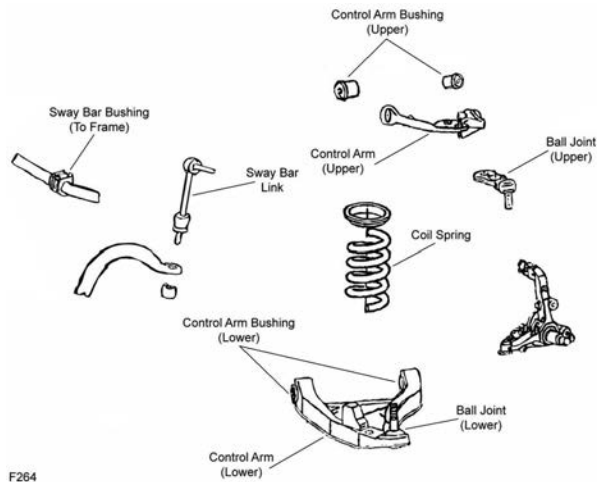

F264

F264

FRONT SUSPENSION (Cont.)

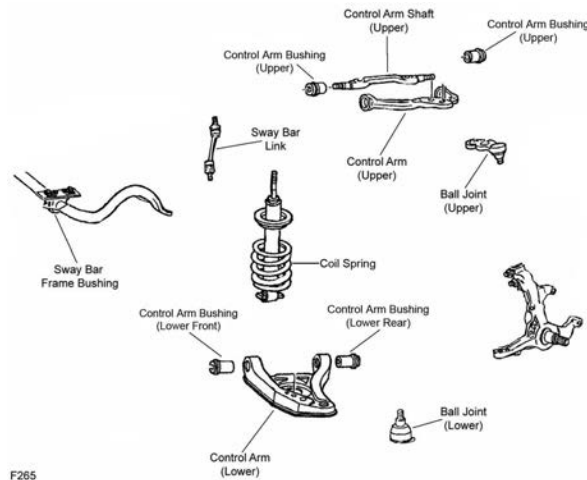

F265

F265

Year	Model/Application	Part	P/C Qty	Figure	
Ball Joint					
2006-2003	(Powdered Metal Gusher Brg. For Better Lubrication, New Pre-Installed Integral Dust Boot Eases Installation, New And Original Designs Can Be Installed)	Lower	K80141 ‡	2	F263
	Stamped Steel Arm, (Powdered Metal Gusher Brg. For Better Lubrication)	Upper	K500042 ‡	2	F263
2005-2003	For Forged Arm, (Powdered Metal Gusher Brg. For Better Lubrication)	Upper	K80272 ‡	2	F263
2002-1995	(Powdered Metal Gusher Brg. For Better Lubrication)	Upper	K8678 ‡	2	F264
	(Powdered Metal Gusher Brg. For Better Lubrication)	Lower	K8685 ‡	2	F264
1994-1992	(Powdered Metal Gusher Brg. For Better Lubrication)	Upper	K8600 ‡	2	F265
	(Powdered Metal Gusher Brg. For Better Lubrication)	Lower	K8259 ‡	2	F265
1991	(Powdered Metal Gusher Brg. For Better Lubrication)	Upper	K8310 ‡	2	F144
	(Powdered Metal Gusher Brg. For Better Lubrication)	Lower	K8259 ‡	2	F144
Control Arm Bumper Bushing					
1991		Upper	K8856	2	F144
		Lower	K8855	2	F144
Control Arm Bushing					
2006-2003	Heavy Duty Suspension	Left Rear Lower	K80835	1	F263
	Heavy Duty Suspension	Right Rear Lower	K80836	1	F263
	Standard Suspension	Left Rear Lower	K80833	1	F263
	Standard Suspension	Right Rear Lower	K80834	1	F263
2002-1995	(Contains Front And Rear Bushings)	Upper	K8703	2	F264
Control Arm Bushing Set					
2006-2003	For Forged Arm, (Contains Front And Rear Bushings)	Upper	K8837	2	F263
	Stamped Steel Arm, (Contains Front And Rear Bushings)	Upper	K200450 ‡	2	F263
2002-1995	For Arms With Different Size Bushings, (Contains Front And Rear Bushings, Standard Design)	Lower	K8297	2	F264
	For Arms With Same Size Bushings Front And Rear, (Contains Front And Rear Bushings)	Lower	K80029	1	F264
1997-1995	Plastic Spacer On Front Bushing, (Contains Front And Rear Bushings)	Lower	K8618 ‡	1	F264
1994-1992	Except Police, (Contains Front And Rear Bushings)	Upper	K8616 ‡	1	F265
	Except Police, (Contains Front And Rear Bushings, Standard Design)	Upper	K8276	2	F265
	For Arms With Different Size Bushings, (Contains Front And Rear Bushings, Standard Design)	Lower	K8297	2	F265
	For Arms With Same Size Bushings Front And Rear, (Contains Front And Rear Bushings)	Lower	K80029	1	F265
	Plastic Spacer On Front Bushing, (Contains Front And Rear Bushings)	Lower	K8618 ‡	1	F265
	Police And Taxi, (Contains Front And Rear Bushings)	Upper	K8664	2	F265
1991	(Contains Front And Rear Bushings)	Lower	K8618 ‡	1	F144
	Except Heavy Duty Suspension, (Threaded Type, Contains Front And Rear Bushings)	Upper	K8616 ‡	1	F144
	Except Heavy Duty Suspension, (Threaded Type, Contains Front And Rear Bushings, Standard Design)	Upper	K8276	2	F144
	For Arms With Different Size Bushings, (Contains Front And Rear Bushings, Standard Design)	Lower	K8297	2	F144
	For Arms With Same Size Bushings Front And Rear, (Contains Front And Rear Bushings)	Lower	K80029	1	F144
Control Arm with Ball Joint					
2006	From 12/5/05, Heavy Duty Suspension, (Steel Arm, Contains Bushings, R-Series)	Left Lower	RK620219	1	F263
	From 12/5/05, Heavy Duty Suspension, (Steel Arm, Contains Bushings, R-Series)	Right Lower	RK620218	1	F263
	Thru 12/4/05, Heavy Duty Suspension, (Aluminum Arm, R-Series)	Left Lower	RK80396	1	F263
	Thru 12/4/05, Heavy Duty Suspension, (Aluminum Arm, R-Series)	Right Lower	RK80395	1	F263
2006-2003	(Contains Bushing, Powdered Metal Gusher Brg. For Better Lubrication)	Left Upper	CK80040 ‡	1	F263
	(R-Series)	Left Upper	RK80040	1	F263
	(Contains Bushing, Powdered Metal Gusher Brg. For Better Lubrication)	Right Upper	CK80038 ‡	1	F263
	(R-Series)	Right Upper	RK80038	1	F263
2005-2003	Heavy Duty Suspension, (R-Series)	Left Lower	RK80396	1	F263

FORD-Crown Victoria (Cont.)

FRONT SUSPENSION (Cont.)

Year	Model/Application	Part	P/C Qty	Figure
Control Arm with Ball Joint				
2005-2003 (Cont.)	Heavy Duty Suspension, (R-Series)	Right Lower	RK80395	1 F263
2002-1995	(R-Series)	Left Lower	RK80394	1 F264
	(R-Series)	Right Lower	RK80393	1 F264
	Except Handling Package, (R-Series)	Left Upper	RK80709	1 F264
	Except Handling Package, (R-Series)	Right Upper	RK80708	1 F264
	Handling Package, (R-Series)	Left Upper	RK80706	1 F264
	Handling Package, (R-Series)	Right Upper	RK80707	1 F264
Strut and Spring Assembly				
2006-2003	Except Police Or Taxi		ST8620	2 F263
Strut Mount				
2006-2003	(Bearing Not Included)		K160328	2 F263
Strut Mounting Kit				
2006-2003	(Contains Two Bushings And Two Washers)		K80145	2 F263
Sway Bar Bushing				
2006-2003	25mm To 26mm Sway Bar Diameter, (Split Design For Easier Installation)	To Frame	K200165 ‡	1 F263
	26.5mm To 27mm Sway Bar Diameter, (Split Design For Easier Installation)	To Frame	K200166 ‡	1 F263
	27.8mm To 28.5mm Sway Bar Diameter, (Split Design For Easier Installation)	To Frame	K200167 ‡	1 F263
	29mm To 29.5mm Sway Bar Diameter, (Split Design For Easier Installation)	To Frame	K200168 ‡	1 F263
2002-1995	25mm To 26mm Sway Bar Diameter, (Split Design For Easier Installation)	To Frame	K200165 ‡	1 F264
	26.5mm To 27mm Sway Bar Diameter, (Split Design For Easier Installation)	To Frame	K200166 ‡	1 F264
	27.8mm To 28.5mm Sway Bar Diameter, (Split Design For Easier Installation)	To Frame	K200167 ‡	1 F264
	29mm To 29.5mm Sway Bar Diameter, (Split Design For Easier Installation)	To Frame	K200168 ‡	1 F264
1994-1992	25mm To 26mm Sway Bar Diameter, (Split Design For Easier Installation)	To Frame	K200165 ‡	1 F265
	26.5mm To 27mm Sway Bar Diameter, (Split Design For Easier Installation)	To Frame	K200166 ‡	1 F265
	27.8mm To 28.5mm Sway Bar Diameter, (Split Design For Easier Installation)	To Frame	K200167 ‡	1 F265
	29mm To 29.5mm Sway Bar Diameter, (Split Design For Easier Installation)	To Frame	K200168 ‡	1 F265
1991	1" Sway Bar Diameter	To Frame	K80092	1 F144
	1-1/16" Sway Bar Diameter	To Frame	K80093	1 F144
	1-1/8" Sway Bar Diameter	To Frame	K80094	1 F144
	1-3/16" Sway Bar Diameter	To Frame	K80095	1 F144
	15/16" Sway Bar Diameter	To Frame	K6401	1 F144
	3/4" Sway Bar Diameter	To Frame	K80088	1 F144
	7/8" Sway Bar Diameter	To Frame	K80090	1 F144
Sway Bar Link				
2006-2003	(Powdered Metal Gusher Brg. For Better Lubrication)		K80140 ‡	2 F263
2002-1998	(Link With Sockets, Powdered Metal Gusher Brg. For Better Lubrication)		K8953 ‡	2 F264
1997-1995	(Link With Sockets, Powdered Metal Gusher Brg. For Better Lubrication)		K8853 ‡	2 F264
1994-1992	(Link With Sockets, Powdered Metal Gusher Brg. For Better Lubrication)		K8631 ‡	2 F265
Sway Bar Repair Kit				
1991	(Heavy Duty Design)		K6629 ‡	2 F144
	(Includes Polyurethane Bushings And Solid Metal Sleeve For Enhanced Performance. Barrel Nut Allows For Easier Installation.)		K700535 ‡	2 F144
	(Standard Design)		K8266	2 F144
Wheel Hub & Bearing Assembly				
2006			513230	2
2005	From 2/24/05 Thru 2/23/05		513230	2
			513196	2
2004-2003			513196	2
2002-1998			513202	2
1997	From 4/1/97 Thru 3/97		513202	2
			513104	2
1996-1992			513104	2

STEERING

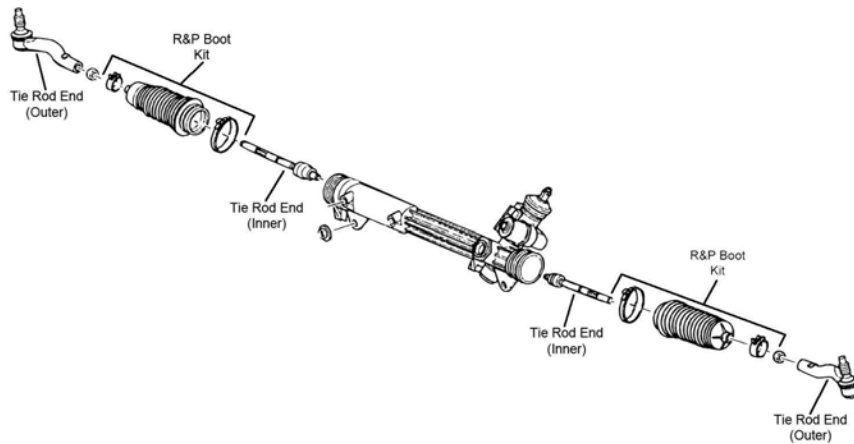

S113

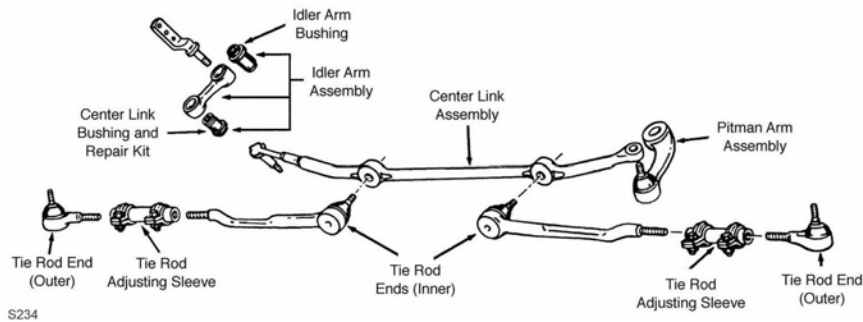

S234

Year	Model/Application	Part	P/C Qty	Figure
Center Link				
2002-1995	(MOOG Engineered Steel Composition Enhances Strength)	DS80748 ‡	1	S234
Idler Arm				
2002-1991	(Includes Patented Cover Plate Design For Tighter Tolerances)	K8283 ‡	1	S234
Idler Arm Bushing				
2002-1991	(For OE Design Idler Arm Only)	Center Link End K8103	1	S234
Pitman Arm				
2002-1995	(Greaseable Socket Reduces Corrosion/Wear)	K8688 ‡	1	S234
1994-1991	(Greaseable Socket Reduces Corrosion/Wear)	K8290 ‡	1	S234
Tie Rod Adjusting Sleeve				
2002-1995		ES3311S	2	S234
1994-1991		ES2058S	2	S234
Tie Rod End				
2006-2003	(Powdered Metal Gusher Brg. For Better Lubrication)	Left Outer ES3694 ‡	1	S113
	(Powdered Metal Gusher Brg. For Better Lubrication)	Right Outer ES3693 ‡	1	S113
	(Full Ball Stud Provides 360 Degrees Of Smooth Rotation)	Inner EV455 ‡	2	S113
2002-1991	(Powdered Metal Gusher Brg. For Better Lubrication)	Outer ES3495 ‡	2	S234
	(Powdered Metal Gusher Brg. For Better Lubrication)	Inner ES3494 ‡	2	S234

FORD-Crown Victoria (Cont.)

REAR SUSPENSION

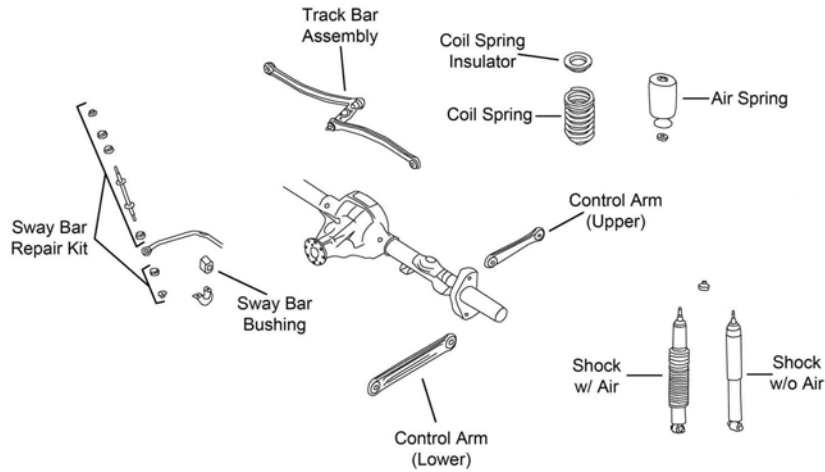

R201

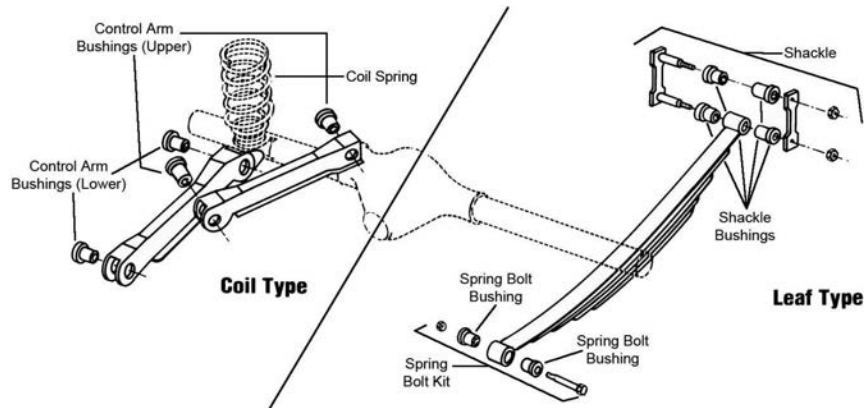

R310

Year	Model/Application	Part	P/C Qty	Figure
Control Arm				
2006-1998	(R-Series)	Upper	RK641800	2 R201
	(R-Series)	Lower	RK641799	2 R201
Control Arm Bushing				
1997-1991		Upper Front	K200968	2 R310
		Upper Rear	K200961	4 R310
		Lower	K200961	4 R310
Sway Bar Bushing				
2006-1998	21mm Sway Bar Diameter	To Axle	K80049	1 R201
2002-1998	17mm Sway Bar Diameter	To Axle	K80045	1 R201
	18mm Sway Bar Diameter	To Axle	K80046	1 R201
1997-1992	17mm Sway Bar Diameter	To Axle	K80045	1
	18mm Sway Bar Diameter	To Axle	K80046	1
	21mm Sway Bar Diameter	To Axle	K80049	1
Sway Bar Repair Kit				
2006-1998	(Includes Polyurethane Bushings And Solid Metal Sleeve For Enhanced Performance. Barrel Nut Allows For Easier Installation.) (Standard Design)		K700537 ‡	2 R201
			K8848	2 R201
1997-1992	(Includes Polyurethane Bushings And Solid Metal Sleeve For Enhanced Performance. Barrel Nut Allows For Easier Installation.) (Standard Design)		K700537 ‡	2
			K8848	2
Track Bar				
2006-1998	(Complete Assembly)		K660169	1 R201

FRONT SUSPENSION

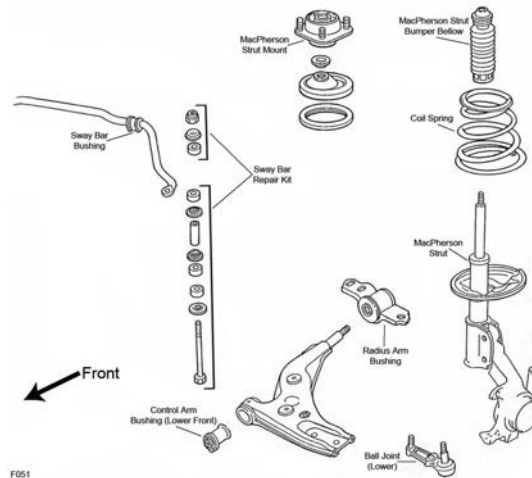

F051

Year	Model/Application	Part	P/C Qty	Figure
Ball Joint				
2003-1997	(Powdered Metal Gusher Brg. For Better Lubrication)	Lower	K8773 ‡	2 F051
1996-1991	(Powdered Metal Gusher Brg. For Better Lubrication)	Lower	K8619 ‡	2 F051
Control Arm				
2003-1997	(R-Series)	Left Lower	RK640414	1 F051
	(R-Series)	Right Lower	RK640413	1 F051
Control Arm with Ball Joint				
1996-1991	(R-Series)	Left Lower	RK620489	1 F051
	(R-Series)	Right Lower	RK620488	1 F051
Strut and Spring Assembly				
2003	(Coated For Corrosion Resistance, Strut, Spring & Top Mount)		ST8544 ‡	2 F051
2002-1997	Except Antilock Brakes, (Coated For Corrosion Resistance, Strut, Spring & Top Mount)		ST8544 ‡	2 F051
1996-1991	(Coated For Corrosion Resistance, Strut, Spring & Top Mount)		ST8509 ‡	2 F051
Strut Bumper Bellows				
2003-1997	(Contains Bumper)		K90464	2 F051
1996-1991	(Replacement Type, Contains Bumper)		K90460	2 F051
Strut Mount				
2003-1997	(Contains Bearing)		K80032	2 F051
1996-1991	(Contains Bearing)		K8697	2 F051
Strut Spring Seat				
2003-1991	(Contains Insulator)	Upper	K8995	2 F051
Sway Bar Bushing				
2003-1997	1" Sway Bar Diameter	To Frame	K80024	1 F051
1996-1991	.80" Sway Bar Diameter	To Frame	K80022	1 F051
	.870" Sway Bar Diameter	To Frame	K80023	1 F051
	3/4" Sway Bar Diameter	To Frame	K80021	1 F051
Sway Bar Repair Kit				
2003-1991	(Includes Polyurethane Bushings And Solid Metal Sleeve For Enhanced Performance. Barrel Nut Allows For Easier Installation.)		K7305 K700526 ‡	2 F051 2 F051

STEERING

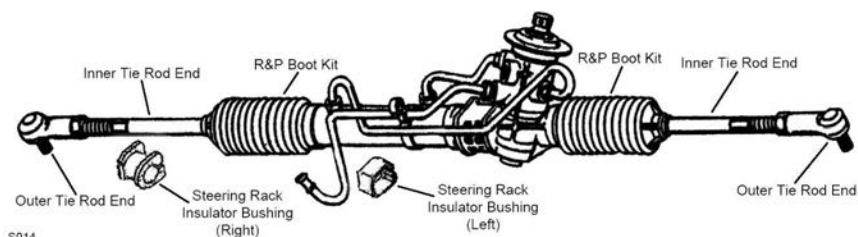

S014

FORD-Escort (Cont.)

STEERING (Cont.)

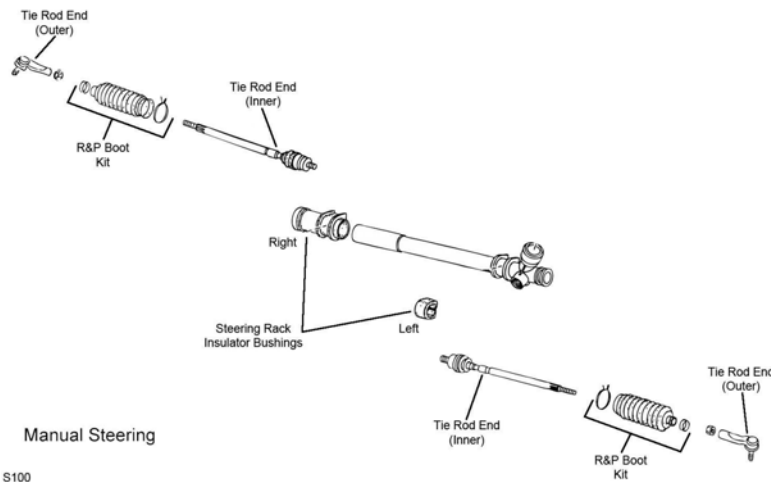

S100

S100

Year	Model/Application	Part	P/C Qty	Figure
Rack & Pinion Boot Kit				
1996-1991	Manual Steering, (Standard Design) 112(1.8L), Power Steering	K9877 K80156	2 2	S100 S014
Steering Rack Insulator Bushing				
2003-1997		K80367	1	S014
1996-1991	Externally Threaded Racks, Ford Gear	K80367	1	S014
Tie Rod End				
2003-1997	(Full Ball Stud Provides 360 Degrees Of Smooth Rotation)	Inner	EV265 ‡	2 S014
2003-1991	(Powdered Metal Gusher Brg. For Better Lubrication)	Outer	ES3048RL ‡	2 S014
1996-1992	Rack & Pinion Power, Externally Threaded Rack Marked SPR-EF, Ford Gear, (Full Ball Stud Provides 360 Degrees Of Smooth Rotation)	Inner	EV265 ‡	2 S014
1996-1991	Rack & Pinion Manual, (Full Ball Stud Provides 360 Degrees Of Smooth Rotation)	Inner	EV276 ‡	2 S100
1993-1992	112(1.8L), Rack & Pinion Power, Internally Threaded Racks, Mazda Gear, (Full Ball Stud Provides 360 Degrees Of Smooth Rotation)	Inner	EV266 ‡	2 S014
1991	112(1.8L), Rack & Pinion Power, (Full Ball Stud Provides 360 Degrees Of Smooth Rotation) 116(1.9L), Rack & Pinion Power, (Full Ball Stud Provides 360 Degrees Of Smooth Rotation)	Inner Inner	EV266 ‡ EV265 ‡	2 S014 2 S014
REAR SUSPENSION				
Year	Model/Application	Part	P/C Qty	Figure
Control Arm				
1996-1991	Minus 1 To Plus 1-1/2 Degree Toe, (Contains Polyurethane Bushing, R-Series)	Lower Rear	RK100050	2
Strut and Spring Assembly				
2003-1997	Except Antilock Brakes, (Coated For Corrosion Resistance, Contains Lower Mounting Hardware)		ST8545 ‡	2
1996-1991	(Coated For Corrosion Resistance, Contains Lower Mounting Hardware)		ST8510 ‡	2
Strut Bumper Bellows				
2003-1997	(Contains Bumper)		K90463	2
1996-1991	(Contains Bumper)		K90461	2
Strut Mount				
2003-1991			K8646	2
Strut Spring Seat				
2003	ZX2	Lower	K80221	2
2002-1991		Lower	K80221	2
Sway Bar Bushing				
2003-1997	.520" Sway Bar Diameter	To Frame	K80020	1
1996-1991	.80" Sway Bar Diameter	To Frame	K80022	1
	.830" Sway Bar Diameter	To Frame	K80023	1
Sway Bar Repair Kit				
2003-1991	(Standard Design) 5" Length, (Includes Polyurethane Bushings And Solid Metal Sleeve For Enhanced Performance. Barrel Nut Allows For Easier Installation.)		K9231 K700530 ‡	2 2
Toe Adjuster				
2003-1991	Up To Plus Or Minus 2 Degree Toe, (Contains Rubber Bushings)		K8585	2

REAR SUSPENSION (Cont.)				
Year	Model/Application	Part	P/C Qty	Figure
Wheel Hub & Bearing Assembly				
2003-1994	Rear Disc, 4 Wheel ABS Rear Drum, Non ABS	512161 513030	2 2	
1993-1991		513030	2	

FRONT SUSPENSION				
Year	Model/Application	Part	P/C Qty	Figure
Control Arm with Ball Joint				
1993-1991	(R-Series)	Lower RK9477	2	
Strut Bumper Bellows				
1993-1991	(OE Material For Strut Performance And Longevity, Contains Bumper)	K90462 ‡	2	
Strut Mount				
1993-1991	(Contains Bearing)	K9727	2	
Sway Bar Repair Kit				
1993-1991		To Arm K9737	2	

STEERING

Year	Model/Application	Part	P/C Qty	Figure
Rack & Pinion Boot Kit				
1993-1991	Power Steering	K9881	2	
Tie Rod End				
1993-1991	(Full Ball Stud Provides 360 Degrees Of Smooth Rotation)	Outer ES2827RL Inner EV288 ‡	2 2	

REAR SUSPENSION

Year	Model/Application	Part	P/C Qty	Figure
Shock Mount				
1993-1991		K8775	2	
Strut Bumper Bellows				
1993-1991	(Replacement Type, Contains Bumper)	K90466	2	

FRONT SUSPENSION				
F275				
Year	Model/Application	Part	P/C Qty	Figure
Control Arm Bushing				
2006-2005	(High Quality Elastomer For Durability And Performance) All Wheel Drive, (High Quality Elastomer For Durability And Performance) Front Wheel Drive, (High Quality Elastomer For Durability And Performance)	Lower Front K200362 ‡ Lower Rear K200364 ‡ Lower Rear K200363 ‡	2 2 2	F275 F275 F275

FORD-Five Hundred (Cont.)

FRONT SUSPENSION (Cont.)

Year	Model/Application	Part	P/C Qty	Figure	
Control Arm with Ball Joint					
2006-2005	All Wheel Drive, (R-Series)	Left Lower	RK621604	1	F275
	All Wheel Drive, (R-Series)	Right Lower	RK621603	1	F275
Strut Mount					
2006-2005	(Contains Bearing And Spring Seat, Superior Rubber To Steel Bonding For Durability)		K160209 ‡	2	F275
Sway Bar Link					
2006-2005	(Powdered Metal Gusher Brg. For Better Lubrication)	Left	K750019 ‡	1	F275
	(Powdered Metal Gusher Brg. For Better Lubrication)	Right	K750048 ‡	1	F275
Wheel Hub & Bearing Assembly					
2006-2005			513223	2	

STEERING

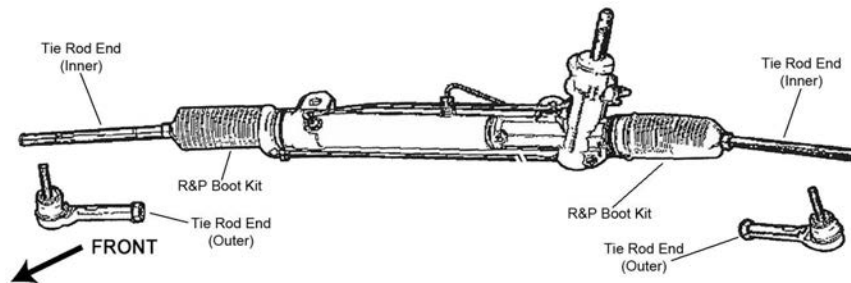

S058

Year	Model/Application	Part	P/C Qty	Figure	
Tie Rod End					
2006-2005	(Powdered Metal Gusher Brg. For Better Lubrication)	Outer	ES800222 ‡	2	S058
	(Powdered Metal Gusher Brg. For Better Lubrication)	Inner	EV800221 ‡	2	S058

REAR SUSPENSION

Year	Model/Application	Part	P/C Qty	Figure	
Control Arm Bushing					
2006-2005		Upper Front	K201381	2	
		Upper Rear	K201352	2	
	All Wheel Drive	Arm to Frame, Lower Rear	K201373	2	
	All Wheel Drive	Arm To Knuckle, Lower Rear	K201372	2	
	Front Wheel Drive	Arm To Knuckle, Lower Rear	K201385	2	
Strut Mount					
2006-2005	All Wheel Drive, (Bearing Not Included, Superior Rubber To Steel Bonding For Durability)	Left	K160204 ‡	1	
	All Wheel Drive, (Bearing Not Included, Superior Rubber To Steel Bonding For Durability)	Right	K160203 ‡	1	
	Front Wheel Drive, (Bearing Not Included, Superior Rubber To Steel Bonding For Durability)	Left	K160202 ‡	1	
	Front Wheel Drive, (Bearing Not Included, Superior Rubber To Steel Bonding For Durability)	Right	K160201 ‡	1	
Sway Bar Link					
2006-2005	(Powdered Metal Gusher Brg. For Better Lubrication)		K750018 ‡	2	
Track Bar Bushing					
2006-2005			K201353	4	
Trailing Link Bushing					
2006-2005		Arm To Knuckle	K201369	2	
	All Wheel Drive	To Frame	K201293	2	
	Front Wheel Drive	To Frame	K201435	2	
Wheel Hub & Bearing Assembly					
2006-2005	All Wheel Drive		512300	2	
	Front Wheel Drive		512299	2	

FRONT SUSPENSION

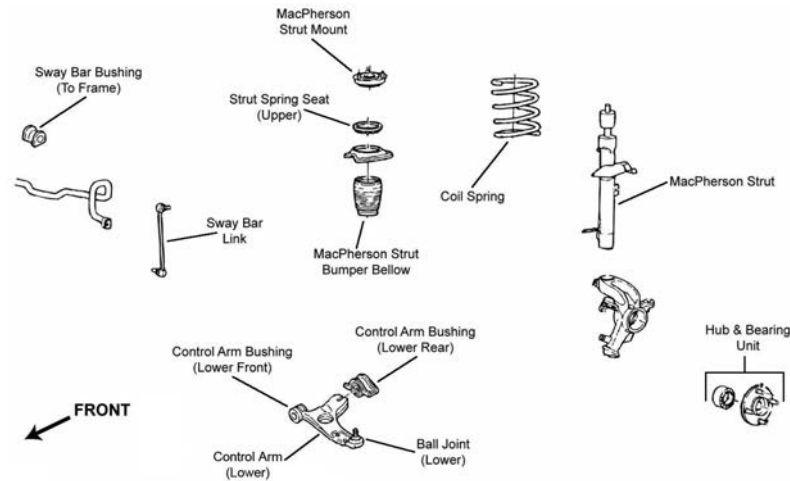

F280

Year	Model/Application	Part	P/C Qty	Figure
Ball Joint				
2006-2005	(Powdered Metal Gusher Brg. For Better Lubrication)	Lower	K80992 ‡	2 F280
2004	From 4/5/04, (Powdered Metal Gusher Brg. For Better Lubrication) Thru 4/4/04, (Powdered Metal Gusher Brg. For Better Lubrication)	Lower	K80992 ‡	2 F280
		Lower	K80067 ‡	2 F280
2003-2000	(Powdered Metal Gusher Brg. For Better Lubrication)	Lower	K80067 ‡	2 F280
Control Arm Bushing				
2006-2000		Lower Rear	K200067	2 F280
		Lower Front	K200066	2 F280
Control Arm with Ball Joint				
2006-2005	(Powdered Metal Gusher Brg. For Better Lubrication) (R-Series) (Powdered Metal Gusher Brg. For Better Lubrication) (R-Series)	Left Lower	CK80408 ‡	1 F280
		Left Lower	RK80408	1 F280
		Right Lower	CK80407 ‡	1 F280
		Right Lower	RK80407	1 F280
2004	From 4/5/04, (Powdered Metal Gusher Brg. For Better Lubrication) (R-Series) From 4/5/04, (Powdered Metal Gusher Brg. For Better Lubrication) (R-Series) Thru 4/4/04 Thru 4/4/04, (R-Series) Thru 4/4/04 (R-Series)	Left Lower	CK80408 ‡	1 F280
		Left Lower	RK80408	1 F280
		Right Lower	CK80407 ‡	1 F280
		Right Lower	RK80407	1 F280
		Left Lower	CK80406	1 F280
		Left Lower	RK80406	1 F280
		Right Lower	CK80405	1 F280
		Right Lower	RK80405	1 F280
2003-2000	(R-Series)	Left Lower	CK80406	1 F280
		Left Lower	RK80406	1 F280
		Right Lower	CK80405	1 F280
		Right Lower	RK80405	1 F280
Complete Knuckle Assembly				
2006	(Contains Snap Ring, Bearing, Knuckle, Hub Assembly And Axle Nut) (Contains Snap Ring, Bearing, Knuckle, Hub Assembly And Axle Nut)	Left	LK003 ‡	1 F280
		Right	LK004 ‡	1 F280
Strut and Spring Assembly				
2005	(Coated For Corrosion Resistance, Contains Lower Mounting Hardware) (Coated For Corrosion Resistance, Contains Lower Mounting Hardware)	Left	ST8555L ‡	1 F280
		Right	ST8555R ‡	1 F280
2004-2003	2261cc(2.3L), (Coated For Corrosion Resistance, Contains Lower Mounting Hardware) 2261cc(2.3L), (Coated For Corrosion Resistance, Contains Lower Mounting Hardware)	Left	ST8555L ‡	1 F280
		Right	ST8555R ‡	1 F280
2004-2002	122(2.0L), Engine VIN "P", (Coated For Corrosion Resistance, Contains Lower Mounting Hardware) 122(2.0L), Engine VIN "P", (Coated For Corrosion Resistance, Contains Lower Mounting Hardware) 1989cc(2.0L), Engine VIN "3", (Coated For Corrosion Resistance, Contains Lower Mounting Hardware) 1989cc(2.0L), Engine VIN "3", (Coated For Corrosion Resistance, Contains Lower Mounting Hardware)	Left	ST8555L ‡	1 F280
		Right	ST8555R ‡	1 F280
		Left	ST8555L ‡	1 F280
		Right	ST8555R ‡	1 F280
		Left	ST8555L ‡	1 F280
		Right	ST8555R ‡	1 F280
2001-2000	(Coated For Corrosion Resistance, Contains Lower Mounting Hardware) (Coated For Corrosion Resistance, Contains Lower Mounting Hardware)	Left	ST8555L ‡	1 F280
		Right	ST8555R ‡	1 F280
Strut Bumper Bellows				
2006-2000	(Replacement Type, Contains Bumper)		K90460	2 F280
Strut Mount				
2006-2000	(Contains Bearing)		K80031	2 F280

FORD-Focus (Cont.)

FRONT SUSPENSION (Cont.)

Year	Model/Application	Part	P/C Qty	Figure
Strut Spring Seat				
2006-2000	Upper	K160020	2	F280
Sway Bar Bushing				
2006-2000	Except Vehicles Equipped With Rear Sway Bar Vehicles Equipped With Rear Sway Bar	To Frame To Frame	K80151 K80150	1 1 F280 F280
Sway Bar Link				
2006-2000	10.50" Length, (Powdered Metal Gusher Brg. For Better Lubrication)	K80066 ‡	2	F280
Wheel Hub Repair Kit				
2006-2000		518510	2	

STEERING

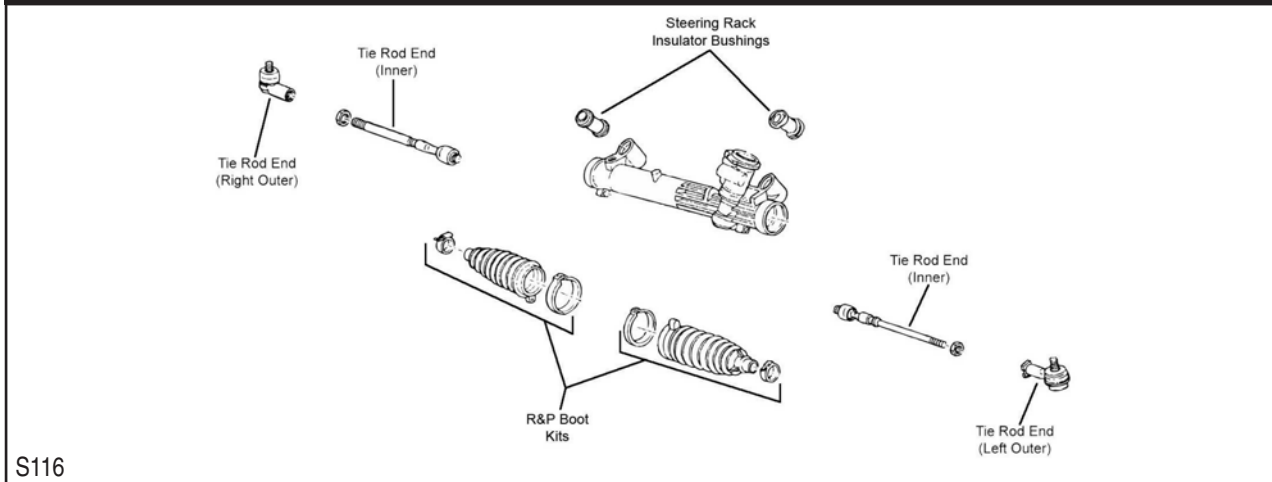

S116

Year	Model/Application	Part	P/C Qty	Figure
Rack & Pinion Boot Kit				
2005-2000		K80105	2	S116
Tie Rod End				
2006	From 12/5/05, (Powdered Metal Gusher Brg. For Better Lubrication)	Outer	ES80580 ‡	2 S116
	From 12/5/05, (Full Ball Stud Provides 360 Degrees Of Smooth Rotation)	Inner	EV80632 ‡	2 S116
	Thru 12/4/05, (Powdered Metal Gusher Brg. For Better Lubrication)	Left Outer	ES3588 ‡	1 S116
	Thru 12/4/05, (Powdered Metal Gusher Brg. For Better Lubrication)	Right Outer	ES3587 ‡	1 S116
	Thru 12/4/05, (Full Ball Stud Provides 360 Degrees Of Smooth Rotation)	Inner	EV419 ‡	2 S116
2005	(Full Ball Stud Provides 360 Degrees Of Smooth Rotation)	Inner	EV419 ‡	2 S116
2005-2000	(Powdered Metal Gusher Brg. For Better Lubrication)	Left Outer	ES3588 ‡	1 S116
	(Powdered Metal Gusher Brg. For Better Lubrication)	Right Outer	ES3587 ‡	1 S116
2004	SVT, From 4/5/04, (Full Ball Stud Provides 360 Degrees Of Smooth Rotation)	Inner	EV419 ‡	2 S116
2004-2002	LX, SE, ZTS, ZTW, ZX3, ZX5, (Full Ball Stud Provides 360 Degrees Of Smooth Rotation)	Inner	EV419 ‡	2 S116
	SVT, (Full Ball Stud Provides 360 Degrees Of Smooth Rotation)	Inner	EV461 ‡	2 S116
2001	(Full Ball Stud Provides 360 Degrees Of Smooth Rotation)	Inner	EV419 ‡	2 S116
2000	From 7/1/00, (Full Ball Stud Provides 360 Degrees Of Smooth Rotation)	Inner	EV419 ‡	2 S116
	Thru 6/30/00, (Full Ball Stud Provides 360 Degrees Of Smooth Rotation)	Inner	EV418 ‡	2 S116

REAR SUSPENSION

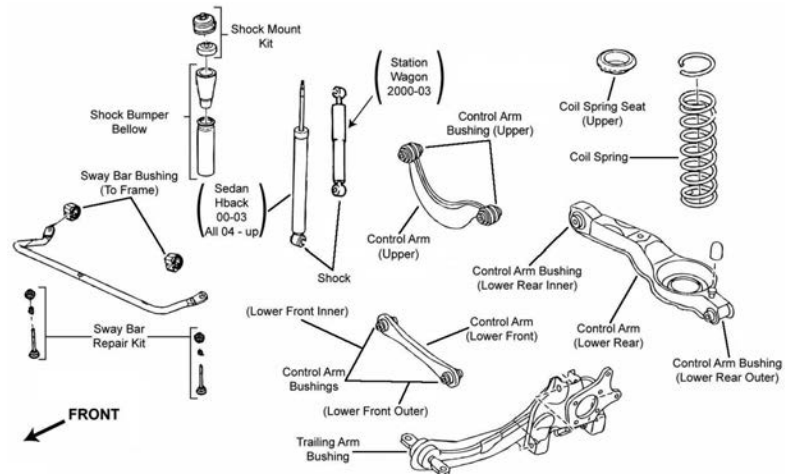

R030

Year	Model/Application	Part	P/C Qty	Figure
Control Arm				
2006-2000	(Arm Only, R-Series) (Straight Arm, Lateral Link) (Straight Arm, Lateral Link, R-Series) Up To Minus 1-1/2 To Plus 5 Degrees Camber, (Lateral Link, R-Series)	Lower Rear Lower Front Lower Front Upper	RK641244 CK660012 RK660012 RK100002	2 2 2 2 R030 R030 R030 R030
Strut Mounting Kit				
2006-2002	3 Dr. Hatchback, 4 Dr. Sedan, 5 Dr. Hatchback, (Contains OEM Style Bumper, Dust Cover, And Upper Cap, Super Kit)	K80051	2	R030
2001-2000	3 Dr. Hatchback, 4 Dr. Sedan, (Contains OEM Style Bumper, Dust Cover, And Upper Cap, Super Kit)	K80051	2	R030
Sway Bar Bushing				
2006-2000	18mm Sway Bar Diameter	To Frame	K80152	1 R030
Sway Bar Repair Kit				
2006-2005	(Heavy Duty Design) (Includes Polyurethane Bushings And Solid Metal Sleeve For Enhanced Performance. Barrel Nut Allows For Easier Installation.)		K90130 ‡ K700525 ‡	2 2 R030 R030
2004-2002	LX, SE, ZTS, ZTW, ZX3, ZX5, (Heavy Duty Design) LX, SE, ZTS, ZTW, ZX3, ZX5, (Includes Polyurethane Bushings And Solid Metal Sleeve For Enhanced Performance. Barrel Nut Allows For Easier Installation.) SVT, (Contains Thermoplastic Bushing)		K90130 ‡ K700525 ‡ K90129 ‡	2 2 2 R030 R030 R030
2001-2000	(Includes Polyurethane Bushings And Solid Metal Sleeve For Enhanced Performance. Barrel Nut Allows For Easier Installation.) LX, SE, ZTS, ZX3, (Heavy Duty Design)		K700525 ‡ K90130 ‡	2 2 R030 R030
Trailing Link Bushing				
2006-2000		K200064	2	R030
Wheel Hub Repair Kit				
2006-2001	Rear Disc, 4 Wheel ABS	521002	2	

FORD-Fusion

FRONT SUSPENSION

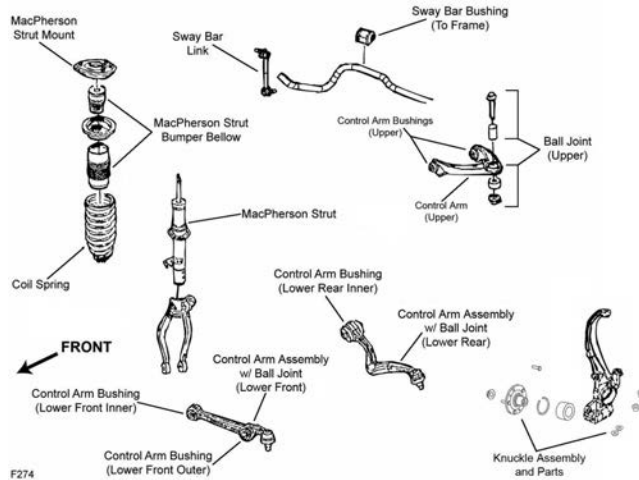

F274

Year	Model/Application	Part	P/C Qty	Figure	
Ball Joint					
2006	(Powdered Metal Gusher Brg. For Better Lubrication) +/- 1 Degree Camber/Caster, (Adjustable, Greaseable Socket Reduces Corrosion/Wear)	Upper Upper	K500041 ‡ K500013 ‡	2 2	F274 F274
Control Arm Bushing					
2006	(High Quality Elastomer For Durability And Performance) (High Quality Elastomer For Durability And Performance) (High Quality Elastomer For Durability And Performance) From 8/30/06, (High Quality Elastomer For Durability And Performance)	Upper Lower Front Outer Lower Rear Inner Lower Front Inner	K200249 ‡ K200251 ‡ K200250 ‡ K200252 ‡	2 2 2 2	F274 F274 F274 F274
Control Arm with Ball Joint					
2006	(R-Series) (R-Series) (Contains Bushing, R-Series) (Contains Bushing, OE Ball Joint Separator Tool And Adaptor Required, Greaseable Socket Reduces Corrosion/Wear) (OE Ball Joint Separator Tool And Adaptor Required, R-Series) (Contains Bushing, OE Ball Joint Separator Tool And Adaptor Required, Greaseable Socket Reduces Corrosion/Wear) (OE Ball Joint Separator Tool And Adaptor Required, R-Series) (R-Series)	Left Upper Right Upper Lower Front Left Rear Lower Left Rear Lower Right Rear Lower Right Rear Lower Right Rear Lower	RK620636 RK620635 RK620148 CK620278 ‡ RK620492 CK620277 ‡ RK620493 RK621250	1 1 2 1 1 1 1 1	F274 F274 F274 F274 F274 F274 F274 F274
Steering Knuckle Insert					
2006	(Design Allows Ease Of Installation)	Front Rear	K150403 K150349 ‡	2 2	F274 F274
Strut Bumper Bellows					
2006	(Design Allows Ease Of Installation)		K160285 ‡	2	F274
Strut Mount					
2006	(Contains Bearing And Spring Seat, Superior Rubber To Steel Bonding For Durability)		K160103 ‡	2	F274
Sway Bar Bushing					
2006	(Split Design For Easier Installation)		K200627 ‡	2	F274
Sway Bar Link					
2006	(Powdered Metal Gusher Brg. For Better Lubrication) (Powdered Metal Gusher Brg. For Better Lubrication)	Left Right	K80251 ‡ K80250 ‡	1 1	F274 F274

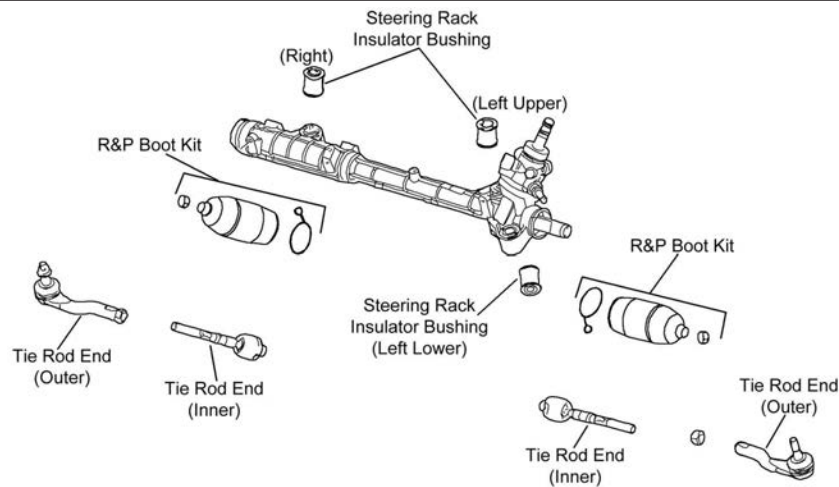
STEERING

S330

Year	Model/Application	Part	P/C Qty	Figure	
Rack & Pinion Boot Kit					
2006		K150350	2	S330	
Tie Rod End					
2006	(Powdered Metal Gusher Brg. For Better Lubrication) (Powdered Metal Gusher Brg. For Better Lubrication) (Full Ball Stud Provides 360 Degrees Of Smooth Rotation)	Left Outer Right Outer Inner	ES800102 ‡ ES800101 ‡ EV800531 ‡	1 1 2	S330 S330 S330

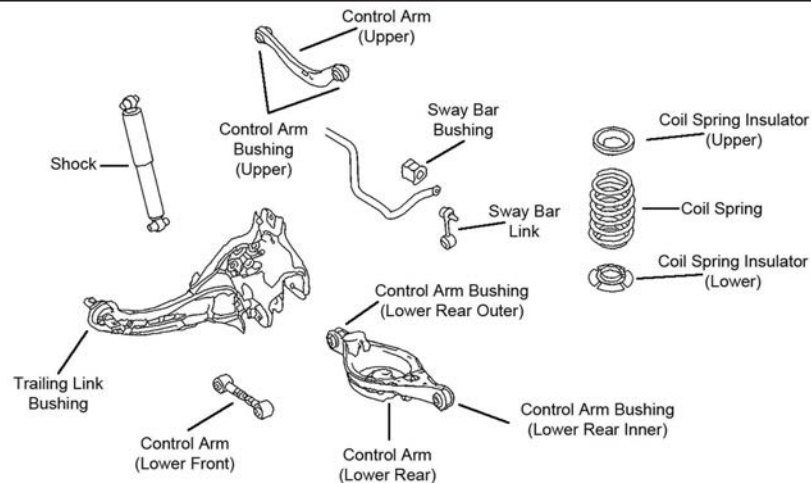
REAR SUSPENSION

R154

Year	Model/Application	Part	P/C Qty	Figure	
Control Arm					
2006	(R-Series) (Lateral Link, R-Series) Plus Or Minus 2 Degree Camber, (Adjustable, R-Series)	Upper Lower Front Upper	RK641942 RK641279 RK100171	2 2 2	R154 R154 R154
Sway Bar Bushing					
2006	(Reduces Noise)	To Frame	K200297 ‡	1	R154
Sway Bar Link					
2006			K750029	2	R154
Wheel Hub & Bearing Assembly					
2006	Front Wheel Drive, 4 Wheel ABS Front Wheel Drive, Non ABS		512271 512272	2 2	

FORD-Grand Marquis

FRONT SUSPENSION

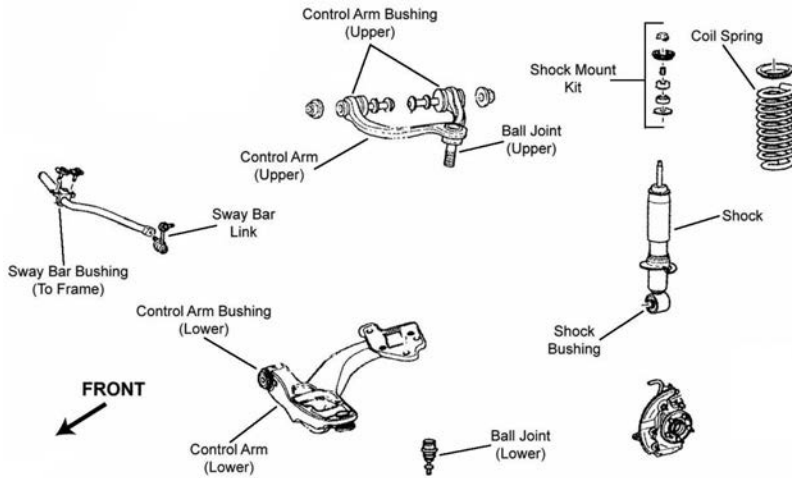

F263

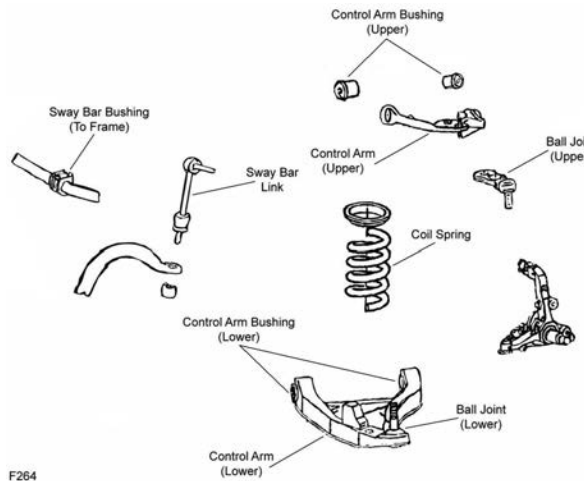

F264

Year	Model/Application	Part	P/C Qty	Figure	
Ball Joint					
2006-2003	(Powdered Metal Gusher Brg. For Better Lubrication, New Pre-Installed Integral Dust Boot Eases Installation, New And Original Designs Can Be Installed)	Lower	K80141 ‡	2	F263
	Stamped Steel Arm, (Powdered Metal Gusher Brg. For Better Lubrication)	Upper	K500042 ‡	2	F263
2002-2001	(Powdered Metal Gusher Brg. For Better Lubrication)	Upper	K8678 ‡	2	F264
Control Arm Bushing					
2002	Vehicles Built For Canadian Market, (Contains Front And Rear Bushings)	Upper	K8703	2	F264
2001	(Contains Front And Rear Bushings)	Upper	K8703	2	F264
Control Arm Bushing Set					
2002	For Arms With Different Size Bushings, Vehicles Built For Canadian Market, (Contains Front And Rear Bushings, Standard Design)	Lower	K8297	2	F264
2002-2001	For Arms With Same Size Bushings Front And Rear, (Contains Front And Rear Bushings)	Lower	K80029	1	F264
2001	For Arms With Different Size Bushings, (Contains Front And Rear Bushings, Standard Design)	Lower	K8297	2	F264
Control Arm with Ball Joint					
2002-2001	(R-Series)	Left Lower	RK80394	1	F264
	(R-Series)	Right Lower	RK80393	1	F264
	Except Handling Package, (R-Series)	Left Upper	RK80709	1	F264
	Except Handling Package, (R-Series)	Right Upper	RK80708	1	F264
	Handling Package, (R-Series)	Left Upper	RK80706	1	F264
	Handling Package, (R-Series)	Right Upper	RK80707	1	F264
Strut and Spring Assembly					
2006-2003			ST8620	2	F263
Strut Mounting Kit					
2006-2003	(Contains Two Bushings And Two Washers)		K80145	2	F263
Sway Bar Link					
2006-2003	(Link Only, Powdered Metal Gusher Brg. For Better Lubrication)		K80140 ‡	2	F263

FRONT SUSPENSION (Cont.)

Year	Model/Application	Part	P/C Qty	Figure	
Sway Bar Link					
2002-2001	(Link With Sockets, Powdered Metal Gusher Brg. For Better Lubrication)	K8953 ‡	2	F264	
STEERING					
S113					
S234					
Idler Arm Bushing					
2002-2001	(For OE Design Idler Arm Only)	Center Link End	K8103	1	S234
Pitman Arm					
2002-2001	(Greaseable Socket Reduces Corrosion/Wear)		K8688 ‡	1	S234
Tie Rod Adjusting Sleeve					
2002-2001			ES3311S	2	S234
Tie Rod End					
2006-2003	(Powdered Metal Gusher Brg. For Better Lubrication)	Left Outer	ES3694 ‡	1	S113
	(Powdered Metal Gusher Brg. For Better Lubrication)	Right Outer	ES3693 ‡	1	S113
	(Full Ball Stud Provides 360 Degrees Of Smooth Rotation)	Inner	EV455 ‡	2	S113

FORD-Grand Marquis (Cont.)

REAR SUSPENSION

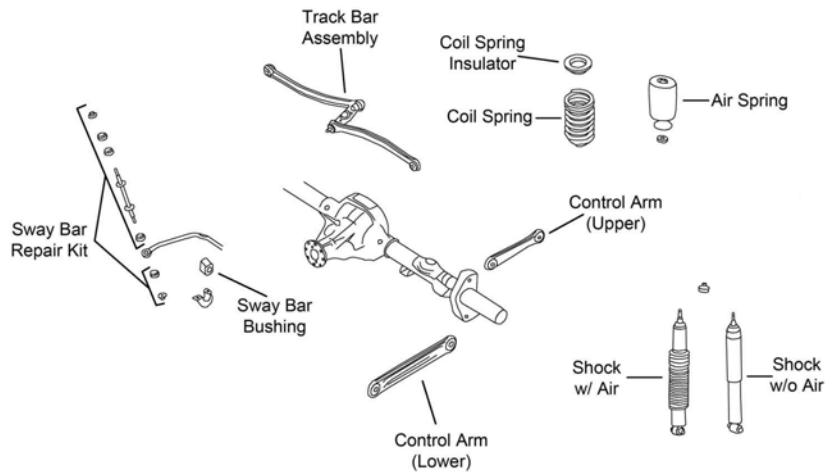

R201

Year	Model/Application	Part	P/C Qty	Figure
Control Arm				
2006-2001	(R-Series)	Lower	RK641799	2 R201
2002-2001	(R-Series)	Upper	RK641800	2 R201
Sway Bar Bushing				
2002-2001	17mm Sway Bar Diameter	To Axle	K80045	1 R201
	18mm Sway Bar Diameter	To Axle	K80046	1 R201
	21mm Sway Bar Diameter	To Axle	K80049	1 R201
Sway Bar Repair Kit				
2006-2001	(Standard Design)		K8848	2 R201
Track Bar				
2006-2003	(Complete Assembly)		K660169	1 R201

FORD-LTD Country Squire

FRONT SUSPENSION

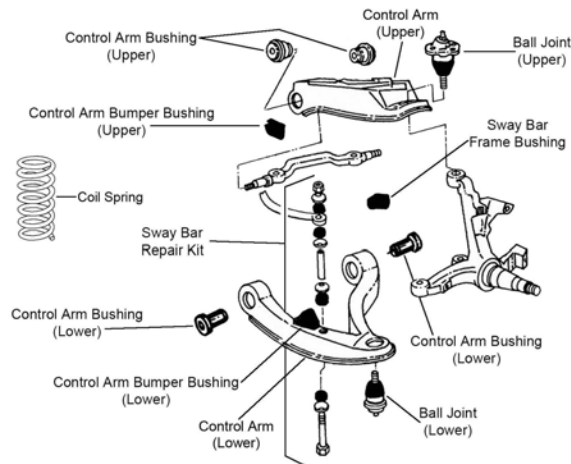

F144

F144

Year	Model/Application	Part	P/C Qty	Figure
Ball Joint				
1991	(Powdered Metal Gusher Brg. For Better Lubrication)	Upper	K8310 ‡	2 F144
	(Powdered Metal Gusher Brg. For Better Lubrication)	Lower	K8259 ‡	2 F144
Control Arm Bumper Bushing				
1991		Upper	K8856	2 F144
		Lower	K8855	2 F144
Control Arm Bushing Set				
1991	(Contains Front And Rear Bushings)	Lower	K8618 ‡	1 F144
	Except Heavy Duty Suspension, (Threaded Type, Contains Front And Rear Bushings)	Upper	K8616 ‡	1 F144

FRONT SUSPENSION (Cont.)

Year	Model/Application	Part	P/C Qty	Figure	
Control Arm Bushing Set					
1991 (Cont.)	Except Heavy Duty Suspension, (Threaded Type, Contains Front And Rear Bushings, Standard Design)	Upper	K8276	2	F144
	For Arms With Different Size Bushings, (Contains Front And Rear Bushings, Standard Design)	Lower	K8297	2	F144
	For Arms With Same Size Bushings Front And Rear, (Contains Front And Rear Bushings)	Lower	K80029	1	F144
Sway Bar Bushing					
1991	1" Sway Bar Diameter	To Frame	K80092	1	F144
	1-1/16" Sway Bar Diameter	To Frame	K80093	1	F144
	1-1/8" Sway Bar Diameter	To Frame	K80094	1	F144
	1-3/16" Sway Bar Diameter	To Frame	K80095	1	F144
	15/16" Sway Bar Diameter	To Frame	K6401	1	F144
	3/4" Sway Bar Diameter	To Frame	K80088	1	F144
	7/8" Sway Bar Diameter	To Frame	K80090	1	F144
Sway Bar Repair Kit					
1991	(Heavy Duty Design)		K6629 ‡	2	F144
	(Includes Polyurethane Bushings And Solid Metal Sleeve For Enhanced Performance. Barrel Nut Allows For Easier Installation.)		K700535 ‡	2	F144
	(Standard Design)		K8266	2	F144

STEERING

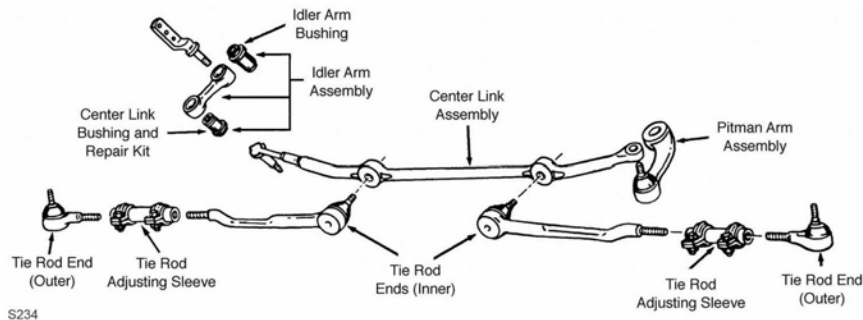

S234

Year	Model/Application	Part	P/C Qty	Figure	
Idler Arm					
1991	(Includes Patented Cover Plate Design For Tighter Tolerances)		K8283 ‡	1	S234
Idler Arm Bushing					
1991	(For OE Design Idler Arm Only)	Center Link End	K8103	1	S234
Pitman Arm					
1991	(Greaseable Socket Reduces Corrosion/Wear)		K8290 ‡	1	S234
Tie Rod Adjusting Sleeve					
1991			ES2058S	2	S234
Tie Rod End					
1991	(Powdered Metal Gusher Brg. For Better Lubrication)	Outer	ES3495 ‡	2	S234
	(Powdered Metal Gusher Brg. For Better Lubrication)	Inner	ES3494 ‡	2	S234

REAR SUSPENSION

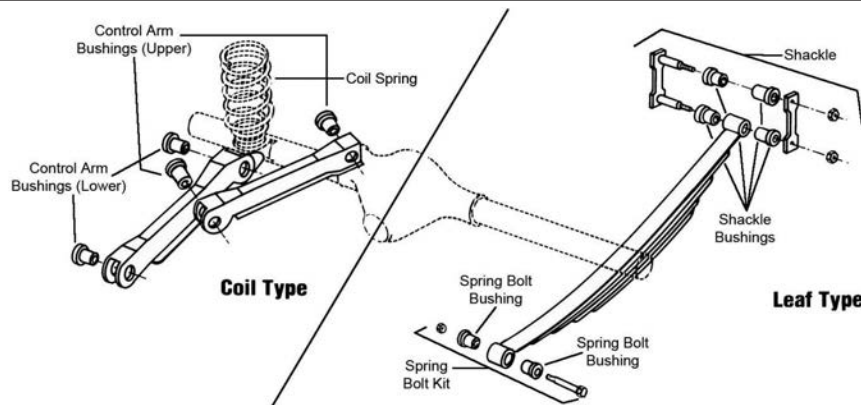

R310

FORD-LTD Country Squire (Cont.)

REAR SUSPENSION (Cont.)

Year	Model/Application	Part	P/C Qty	Figure
Control Arm Bushing				
1991		Upper Front Upper Rear Lower	2 4 4	R310 R310 R310

FORD-Marauder

FRONT SUSPENSION

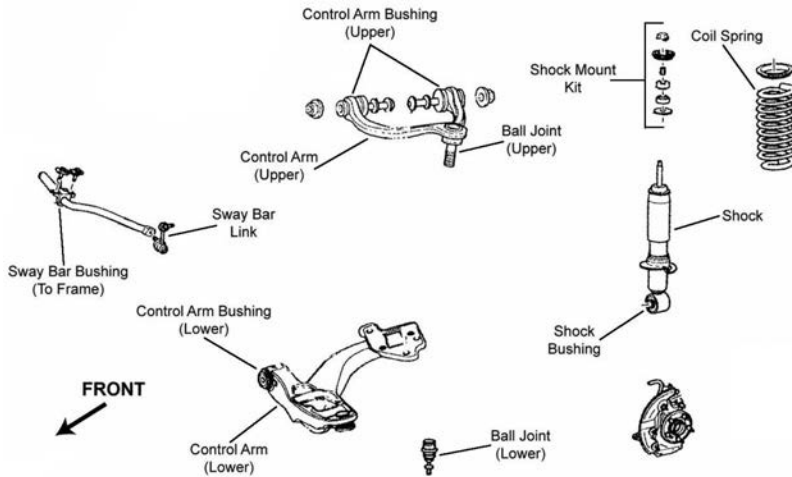

F263

Year	Model/Application	Part	P/C Qty	Figure
Ball Joint				
2004-2003	(Powdered Metal Gusher Brg. For Better Lubrication, New Pre-Installed Integral Dust Boot Eases Installation, New And Original Designs Can Be Installed)	Lower	K80141 ‡	2 F263
Strut Mounting Kit				
2004-2003	(Contains Two Bushings And Two Washers)		K80145	2 F263

FORD-Mustang

FRONT SUSPENSION

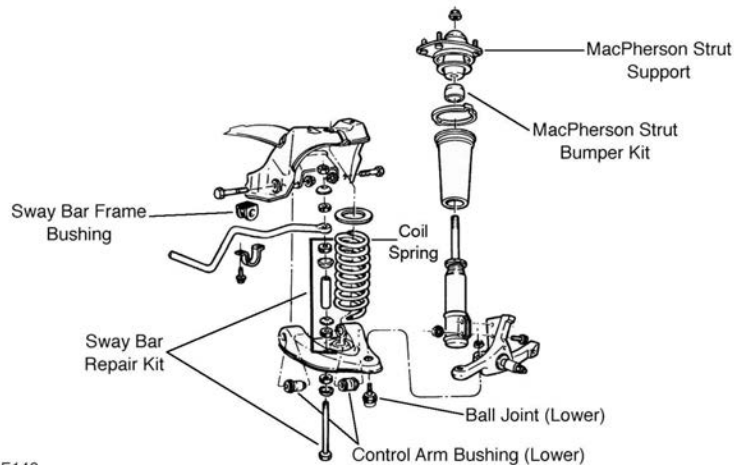

F148

F148

FRONT SUSPENSION (Cont.)

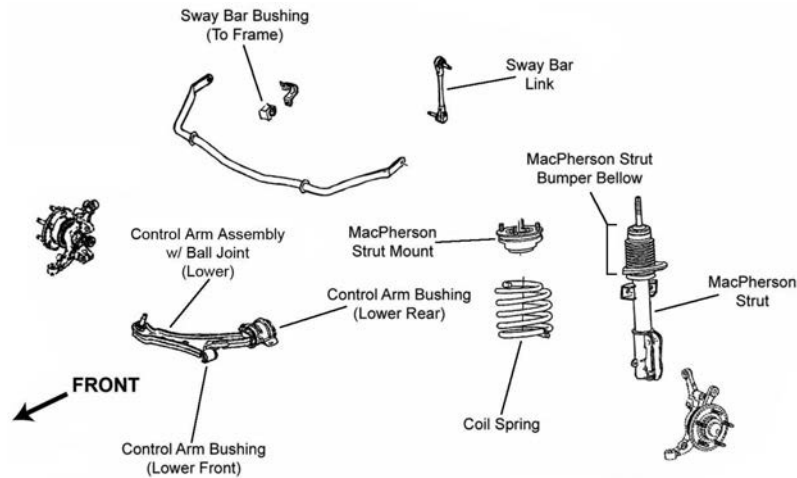

F272

Year	Model/Application	Part	P/C Qty	Figure
Ball Joint				
2006-2005	(Powdered Metal Gusher Brg. For Better Lubrication)	Lower	K500033 ‡	2 F272
2004-1994	(Powdered Metal Gusher Brg. For Better Lubrication)	Lower	K8749 ‡	2 F148
1993-1991	(Powdered Metal Gusher Brg. For Better Lubrication)	Lower	K8259 ‡	2 F148
Control Arm Bushing				
2006-2005		Lower Rear	K201218	2 F272
		Lower Front	K201738	2 F272
2002-1994	(Standard Design)	Lower Rear	K8807	2 F148
1993-1991	(Contains Front And Rear Bushings, Standard Design)	Lower Rear	K8289	2 F148
Control Arm Bushing Set				
2002-1994	Except Front Hydraulic Bushing, (Contains Front And Rear Bushings)	Lower	K8495	2 F148
Control Arm with Ball Joint				
2006-2005	(Full Ball Stud Provides 360 Degrees Of Smooth Rotation)	Left Lower	CK80727 ‡	1 F272
	(R-Series)	Left Lower	RK80727	1 F272
	(Full Ball Stud Provides 360 Degrees Of Smooth Rotation)	Right Lower	CK80726 ‡	1 F272
	(R-Series)	Right Lower	RK80726	1 F272
2004-1994	(Contains Bushings, R-Series)	Left Lower	RK620900	1 F148
	(Contains Bushings, R-Series)	Right Lower	RK620899	1 F148
1993-1991	(R-Series)	Left Lower	RK622129	1 F148
	(R-Series)	Right Lower	RK622130	1 F148
Strut Bumper Bellows				
2006-2005	Base Model, GT		K150280	2 F272
2004-1991	(OE Material For Strut Performance And Longevity, Contains Bumper)		K90462 ‡	2 F148
Strut Mount				
2006-2005	(Contains Bearing And Spring Seat, Superior Rubber To Steel Bonding For Durability)		K160199 ‡	2 F272
Strut Mounting Kit				
2004-1991			K8634	2 F148
Sway Bar Bushing				
2006-2005	26mm Sway Bar Diameter	To Frame	K201532	1 F272
	29mm Sway Bar Diameter	To Frame	K201500	1 F272
	32mm Sway Bar Diameter	To Frame	K201490	1 F272
2004-1994	25mm Sway Bar Diameter	To Frame	K9978	1 F148
	27mm Sway Bar Diameter	To Frame	K8790	1 F148
	29mm Sway Bar Diameter	To Frame	K8789	1 F148
1998-1994	30mm Sway Bar Diameter	To Frame	K8788	1 F148
1993-1991	1" Sway Bar Diameter	To Frame	K80092	1 F148
	1-1/16" Sway Bar Diameter	To Frame	K80093	1 F148
	1-1/4" Sway Bar Diameter, (Split Design For Easier Installation)	To Frame	K80096 ‡	1 F148
	1-3/16" Sway Bar Diameter	To Frame	K80094	1 F148
	15/16" Sway Bar Diameter	To Frame	K80091	1 F148
	1-5/16" Sway Bar Diameter, (Split Design For Easier Installation)	To Frame	K80097 ‡	1 F148
Sway Bar Link				
2006-2005	(Powdered Metal Gusher Brg. For Better Lubrication)		K80899 ‡	2 F272

FORD-Mustang (Cont.)

FRONT SUSPENSION (Cont.)

Year	Model/Application	Part	P/C Qty	Figure
Sway Bar Repair Kit				
2004-1994	(Includes Polyurethane Bushings And Solid Metal Sleeve For Enhanced Performance. Barrel Nut Allows For Easier Installation.) (Standard Design)	K700537 ‡ K8848	2 2	F148 F148
1993-1991	(Includes Polyurethane Bushings And Solid Metal Sleeve For Enhanced Performance. Barrel Nut Allows For Easier Installation.) (Standard Design)	K700539 ‡ K8265	2 2	F148 F148
Wheel Hub & Bearing Assembly				
2006-2005	4 Wheel ABS Non ABS	513221 513222	2 2	
2004-1994		513115	2	

STEERING

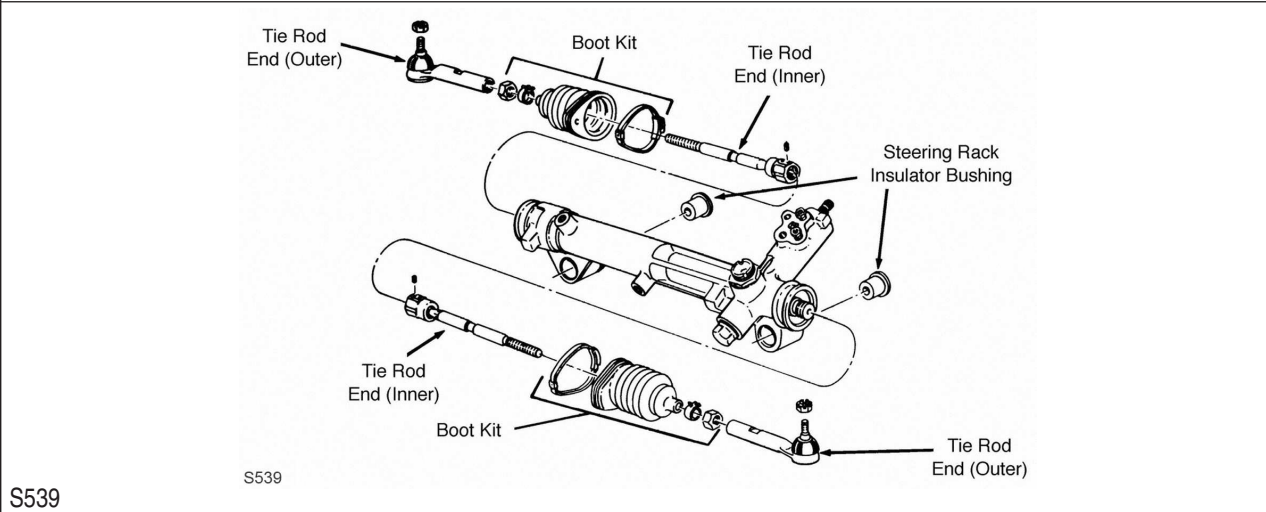
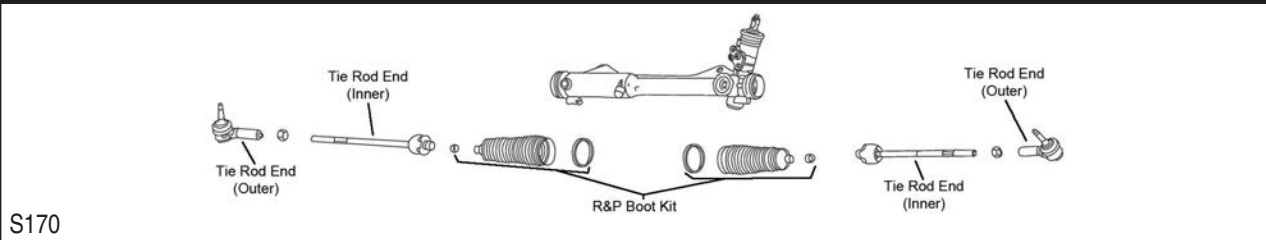

Year	Model/Application	Part	P/C Qty	Figure
Rack & Pinion Boot Kit				
2002-1991		K8439	2	S539
Steering Rack Insulator Bushing				
2004-1991	(2 Piece Design, Contains Left And Right Bushings)	K8422	1	S539
Tie Rod End				
2006-2005	(Powdered Metal Gusher Brg. For Better Lubrication) (Full Ball Stud Provides 360 Degrees Of Smooth Rotation)	Outer ES80805 ‡ Inner EV80804 ‡	2 2	S170 S170
2004-1994	(Powdered Metal Gusher Brg. For Better Lubrication) (Full Ball Stud Provides 360 Degrees Of Smooth Rotation)	Outer ES3184RL ‡ Inner EV127 ‡	2 2	S539 S539
1993-1991	(Powdered Metal Gusher Brg. For Better Lubrication) (Full Ball Stud Provides 360 Degrees Of Smooth Rotation)	Outer ES2150RL ‡ Inner EV117 ‡	2 2	S539 S539

REAR SUSPENSION

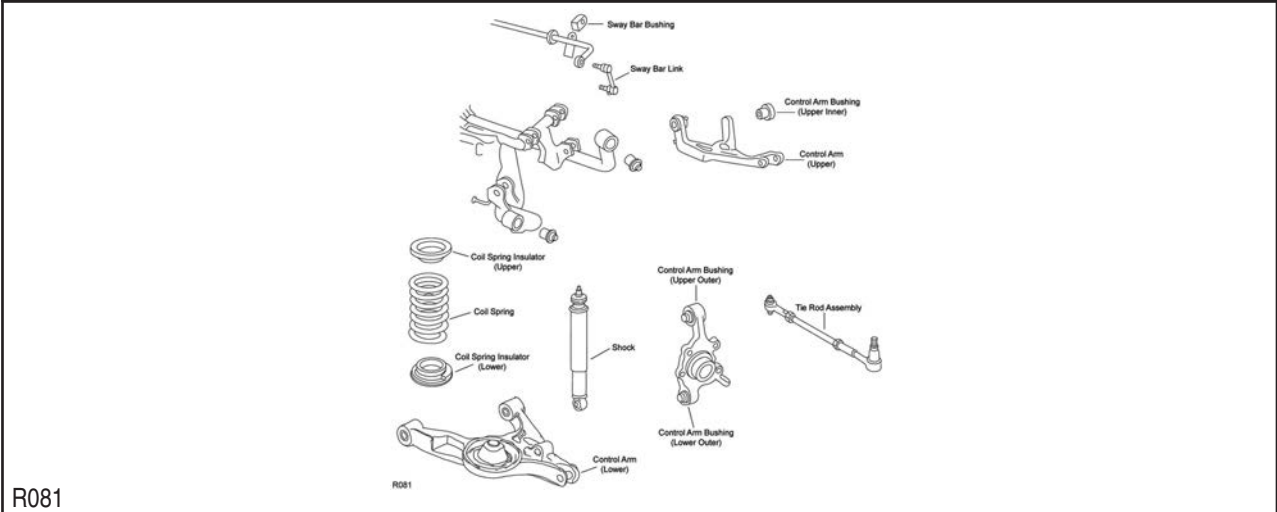

R081

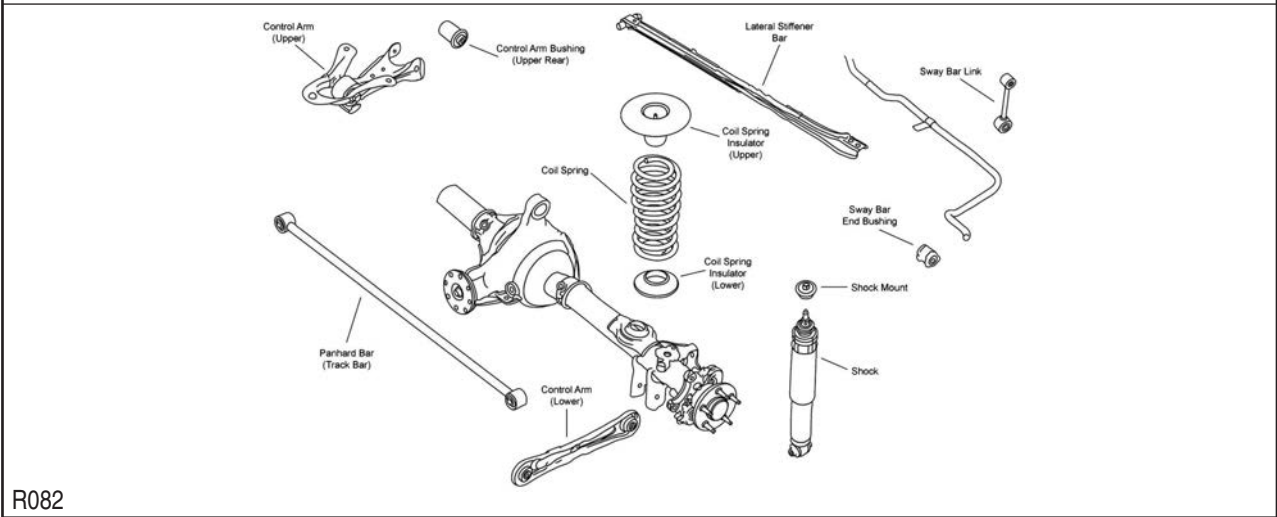

R082

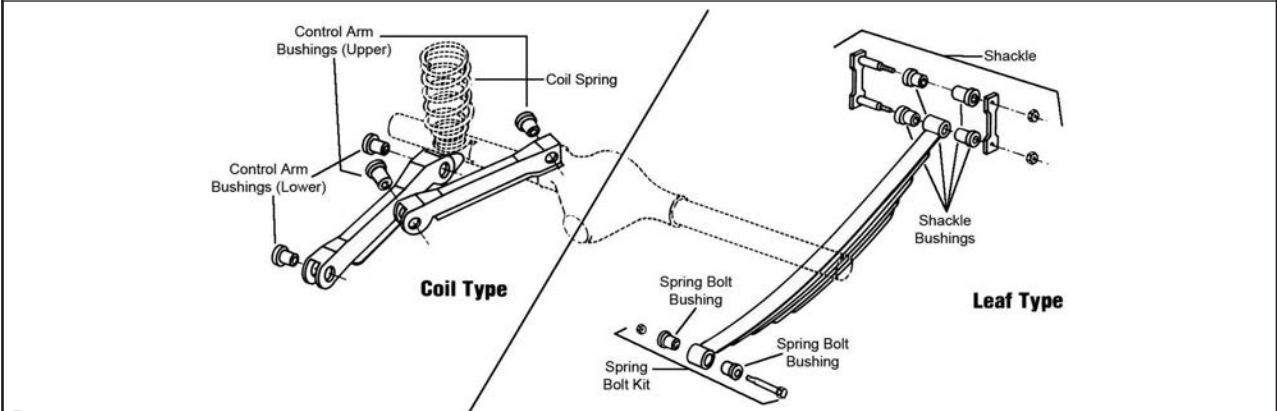

R310

Year	Model/Application	Part	P/C Qty	Figure
Control Arm				
2004-2000	Except Independent Rear Suspension, (R-Series)	Upper	RK642744	2 R082
Control Arm Bushing				
2006-2005		Upper Rear	K201477	2 R082
		Lower Rear	K201287	2 R082
		Lower Front	K201286	2 R082
Control Arm Bushing Set				
1993-1991	(Contains Front And Rear Bushings)	Upper	K8637	2 R310
Sway Bar Bushing				
2006-2005	17mm Sway Bar Diameter	To Frame	K201481	1 R082

FORD-Mustang (Cont.)

REAR SUSPENSION (Cont.)

Year	Model/Application	Part	P/C Qty	Figure
Sway Bar Bushing				
2006-2005 (Cont.)	19mm Sway Bar Diameter	To Frame	K8787	1 R082
2004-1999	Independent Rear Suspension, (Split Design For Easier Installation)	To Frame	K200201 ‡	1 R081
Sway Bar Link				
2006-2005	18mm Sway Bar Diameter, (Design Allows Ease Of Installation)		K750137 ‡	2 R082
	22mm Sway Bar Diameter, (Improves Upon OE Design)		K700050 ‡	2 R082
2004-1999	Independent Rear Suspension, (Powdered Metal Gusher Brg. For Better Lubrication)		K80102 ‡	2 R081

FORD-Probe

FRONT SUSPENSION

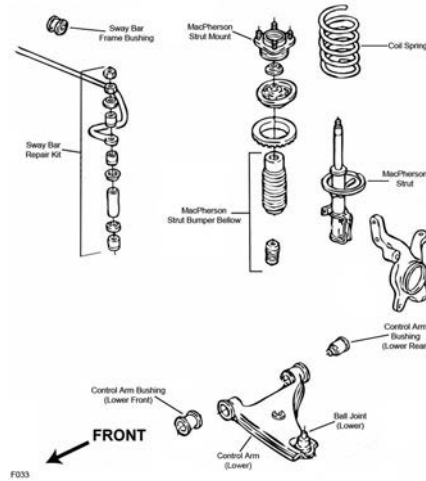

F033

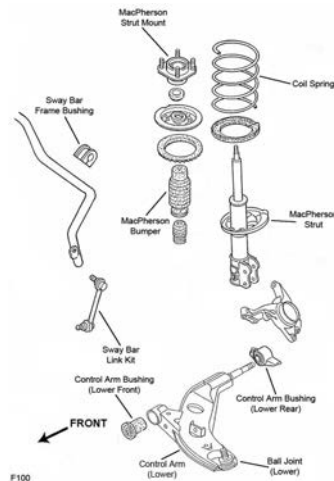

F100

Year	Model/Application	Part	P/C Qty	Figure
Ball Joint				
1997-1993	(Powdered Metal Gusher Brg. For Better Lubrication)	Lower	K9615 ‡	2 F100
1992-1991	(Powdered Metal Gusher Brg. For Better Lubrication)	Lower	K9615 ‡	2 F033
Control Arm Bushing				
1997-1993	(Design Allows Ease Of Installation)	Lower Front	K200700 ‡	2 F100
	(Bushing With Bracket)	Left Rear Lower	K8811	1 F100
	(Bushing With Bracket)	Right Rear Lower	K8810	1 F100
	153(2.5L), (Design Allows Ease Of Installation)	Lower Rear	K200699 ‡	2 F100
Control Arm with Ball Joint				
1997-1993	(Contains Bushings)	Left Lower	CK620322 ‡	1 F100
	(R-Series)	Left Lower	RK620322	1 F100
	(Contains Bushings)	Right Lower	CK620321 ‡	1 F100
	(R-Series)	Right Lower	RK620321	1 F100

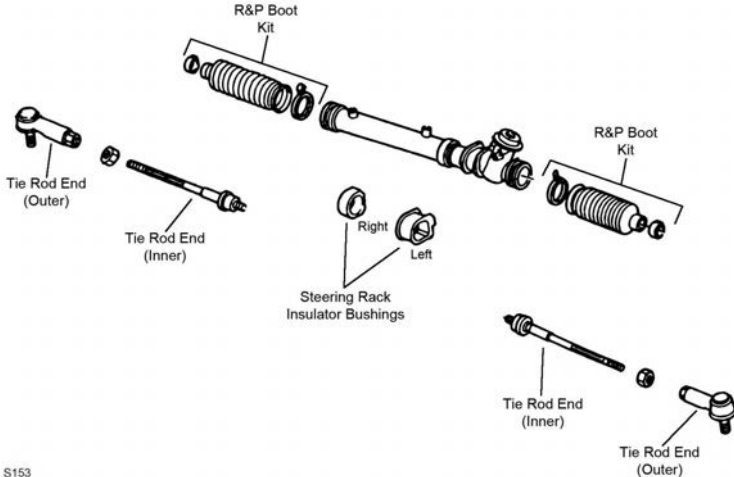
FRONT SUSPENSION (Cont.)				
Year	Model/Application	Part	P/C Qty	Figure
Strut Bumper Bellows				
1997-1993	Electronic Dampening Control Suspension, (Replacement Type, Contains Bumper)	K90460	2	F100
1992-1991	Electronic Dampening Control Suspension, (Replacement Type, Contains Bumper)	K90460	2	F033
Strut Mount				
1997-1993	(Contains Bearing)	K9709	2	F100
1992	4 Cyl, Manual Transaxle, Except Electronic Suspension, (Contains Bearing)	K9725	2	F033
	V6 Cyl, Except Electronic Suspension, (Contains Bearing)	K9725	2	F033
1992-1991	4 Cyl, Automatic Transaxle, (Contains Bearing)	K8693	2	F033
1991	4 Cyl, Manual Transaxle, Except Electronic Suspension, From 5/91, (Contains Bearing)	K9725	2	F033
	V6 Cyl, Except Electronic Suspension, From 5/91, (Contains Bearing)	K9725	2	F033
Strut Spring Seat				
1997-1993		Upper K8994	2	F100
1992-1991	4 Cyl, GT, Automatic Transaxle	Upper K8803	2	F033
	V6 Cyl	Upper K8993	2	F033
	134(2.2L), Turbocharged, GTS, Automatic Transaxle	Upper K8803	2	F033
Sway Bar Bushing				
1992-1991	134(2.2L), Naturally Aspirated	To Frame K9568	1	F033
Sway Bar Link				
1997-1993	(Full Ball Stud Provides 360 Degrees Of Smooth Rotation)	Left K80158 ‡	1	F100
	(Full Ball Stud Provides 360 Degrees Of Smooth Rotation)	Right K80157 ‡	1	F100
Sway Bar Repair Kit				
1992-1991	134(2.2L), Naturally Aspirated, (Standard Design)	K9226	2	F033
	134(2.2L), Naturally Aspirated, 6-1/2" Length, (Includes Polyurethane Bushings And Solid Metal Sleeve For Enhanced Performance. Barrel Nut Allows For Easier Installation.)	K700534 ‡	2	F033
STEERING				
				
S153				
Year	Model/Application	Part	P/C Qty	Figure
Rack & Pinion Boot Kit				
1997-1993		K8835	2	S153
1992-1991	(Standard Design)	K9877	2	S153
Tie Rod End				
1997-1993	(Powdered Metal Gusher Brg. For Better Lubrication)	Outer ES3197RL ‡	2	S153
	(Full Ball Stud Provides 360 Degrees Of Smooth Rotation)	Inner EV295 ‡	2	S153
1992-1991	(Powdered Metal Gusher Brg. For Better Lubrication)	Outer ES3168 ‡	2	S153
	134(2.2L), Naturally Aspirated, (Full Ball Stud Provides 360 Degrees Of Smooth Rotation)	Inner EV228 ‡	2	S153
	134(2.2L), Turbocharged, (Full Ball Stud Provides 360 Degrees Of Smooth Rotation)	Inner EV229 ‡	2	S153
	183(3.0L), (Full Ball Stud Provides 360 Degrees Of Smooth Rotation)	Inner EV229 ‡	2	S153
REAR SUSPENSION				
Year	Model/Application	Part	P/C Qty	Figure
Control Arm				
1997-1993	(Lateral Link, R-Series)	Lower Front RK642312	2	
	(Lateral Link, R-Series)	Left Rear Lower RK642311	1	
	(Lateral Link, R-Series)	Right Rear Lower RK642780	1	

FORD-Probe (Cont.)

REAR SUSPENSION (Cont.)				
Year	Model/Application	Part	P/C Qty	Figure
Strut Bumper Bellows				
1997-1991	Electronic Dampening Control Suspension, (Replacement Type, Contains Bumper)	K90460	2	
Strut Mount				
1997-1993		Left Right	1 1	
1992-1991	Except Electronic Suspension	K9652	2	
Sway Bar Link				
1997-1993	(Full Ball Stud Provides 360 Degrees Of Smooth Rotation) (Powdered Metal Gusher Brg. For Better Lubrication)	K80243 ‡ K90693 ‡	2 2	
Sway Bar Repair Kit				
1992-1991	(Standard Design) 134(2.2L), Naturally Aspirated, 5" Length, (Includes Polyurethane Bushings And Solid Metal Sleeve For Enhanced Performance. Barrel Nut Allows For Easier Installation.)	K9231 K700530 ‡	2 2	
Wheel Hub & Bearing Assembly				
1997-1993	4 Wheel ABS Non ABS	512118 512119	2 2	

FORD-Taurus

FRONT SUSPENSION				
F198				
F233				
Year	Model/Application	Part	P/C Qty	Figure
Ball Joint				
2006-1996	(Powdered Metal Gusher Brg. For Better Lubrication)	Lower	K8687 ‡	2
				F233

FRONT SUSPENSION (Cont.)					
Year	Model/Application	Part	P/C Qty	Figure	
Ball Joint Bushing Extractor and Installer					
2006-1996	(Fits Most Popular C-Clamp Style Ball Joint Press Tools, 4 Piece Adapter Easily Removes And Installs Joints)	T40014 ‡	1		
Control Arm					
2006-1999	(MOOG Engineered Steel Composition Enhances Strength) (R-Series)	Left Lower Left Lower	CK80412 ‡ RK80412	1 1	F233 F233
	(MOOG Engineered Steel Composition Enhances Strength) (R-Series)	Right Lower Right Lower	CK80411 ‡ RK80411	1 1	F233 F233
1998	From 5/13/98, (MOOG Engineered Steel Composition Enhances Strength) From 5/13/98, (R-Series)	Left Lower Left Lower	CK80412 ‡ RK80412	1 1	F233 F233
	From 5/13/98, (MOOG Engineered Steel Composition Enhances Strength) From 5/13/98, (R-Series)	Right Lower Right Lower	CK80411 ‡ RK80411	1 1	F233 F233
	Thru 5/12/98, (R-Series)	Left Lower	RK80410	1	F233
	Thru 5/12/98, (R-Series)	Right Lower	RK80409	1	F233
1997-1996	(R-Series) (R-Series)	Left Lower Right Lower	RK80410 RK80409	1 1	F233 F233
Control Arm Bushing					
2006-1996	(Vertical Mount, High Quality Elastomer For Durability And Performance) Horizontal Mount	Lower Front Lower Rear	K80832 ‡ K80831	2 2	F233 F233
1995-1991	(1 Piece Design, Original Equipment Type) (2 Piece Design, Design Allows Ease Of Installation)	Arm To Frame, Lower Arm To Strut Rod, Lower Arm To Strut Rod, Lower	K8415 K8452 K8613 ‡	2 2 2	F198 F198 F198
Control Arm with Ball Joint					
1995-1993	Base Model, GL, LX, (Contains Bushing, Powdered Metal Gusher Brg. For Better Lubrication) Base Model, GL, LX, (R-Series) GL, LX, (Contains Bushing, Powdered Metal Gusher Brg. For Better Lubrication) GL, LX, (R-Series)	Right Lower Right Lower Left Lower Left Lower	CK8425 ‡ RK8425 CK8427 ‡ RK8427	1 1 1 1	F198 F198 F198 F198
1995-1991	Base Model, Police, (Contains Bushing, Powdered Metal Gusher Brg. For Better Lubrication) Base Model, Police, (R-Series) Base Model, Police, (Contains Bushing, Powdered Metal Gusher Brg. For Better Lubrication) Base Model, Police, (R-Series) SHO, (Contains Bushing, Powdered Metal Gusher Brg. For Better Lubrication) SHO, (R-Series) SHO, (Contains Bushing, Powdered Metal Gusher Brg. For Better Lubrication) SHO, (R-Series)	Left Lower Left Lower Right Lower Right Lower Left Lower Left Lower Right Lower Right Lower	CK8577 ‡ RK8577 CK8579 ‡ RK8579 CK8577 ‡ RK8577 CK8579 ‡ RK8579	1 1 1 1 1 1 1 1	F198 F198 F198 F198 F198 F198 F198 F198
1992-1991	Base Model, GL, L, LX, (Contains Bushing, Powdered Metal Gusher Brg. For Better Lubrication) Base Model, GL, L, LX, (R-Series) GL, L, LX, (Contains Bushing, Powdered Metal Gusher Brg. For Better Lubrication) GL, L, LX, (R-Series)	Right Lower Right Lower Left Lower Left Lower	CK8425 ‡ RK8425 CK8427 ‡ RK8427	1 1 1 1	F198 F198 F198 F198
Strut and Spring Assembly					
2006-2000	(Coated For Corrosion Resistance, Contains Lower Mounting Hardware)		ST8540 ‡	2	F233
1999-1996	181(3.0L), (Coated For Corrosion Resistance, Contains Lower Mounting Hardware) 183(3.0L), (Coated For Corrosion Resistance, Contains Lower Mounting Hardware)		ST8540 ‡ ST8540 ‡	2 2	F233 F233
1995-1991	(Coated For Corrosion Resistance, Contains Lower Mounting Hardware)		ST8501 ‡	2	F198
Strut Bearing					
2006-1996			K80106	2	F233
Strut Bumper Bellows					
2006-1996	Except Electronic Suspension, (OE Material For Strut Performance And Longevity, Contains Bumper)		K90462 ‡	2	F233
1995-1991	Except Electronic Suspension, (OE Material For Strut Performance And Longevity, Contains Bumper)		K90462 ‡	2	F198
Strut Mount					
2006-1996	(Contains Bearing)		K8742	2	F233
1995-1991	(Contains Bearing)		K8630	2	F198
Strut Rod Bushing Kit					
1995-1991	(Improved Design, No Need To Replace Cross Member) (No Need To Replace Cross Member)	To Frame To Frame	K8516 ‡ K8526 ‡	1 1	F198 F198
Strut Spring Seat					
2006-1996		Upper Lower	K8998 K80922	2 2	F233 F233
1995-1991		Upper Lower	K8997 K80147	2 2	F198 F198
Suspension Crossmember Repair Kit					
1995-1991	(No Need To Replace Cross Member)		K8737 ‡	2	

FORD-Taurus (Cont.)

FRONT SUSPENSION (Cont.)

Year	Model/Application	Part	P/C Qty	Figure
Sway Bar Bushing				
2006-1996	19mm Sway Bar Diameter	To Frame	K8787	1 F233
1999-1996	20.5mm Sway Bar Diameter, (Split Design For Easier Installation)	To Frame	K8794 ‡	1 F233
	22mm Sway Bar Diameter	To Frame	K8802	1 F233
1995-1991	19mm Sway Bar Diameter	To Frame	K8787	1 F198
	20.5mm Sway Bar Diameter, (Split Design For Easier Installation)	To Frame	K8794 ‡	1 F198
	22mm Sway Bar Diameter	To Frame	K8802	1 F198
	24mm Sway Bar Diameter	To Frame	K80018	1 F198
Sway Bar Link				
2006-1996	(Powdered Metal Gusher Brg. For Better Lubrication)	Left	K8734 ‡	1 F233
	(Powdered Metal Gusher Brg. For Better Lubrication)	Right	K8735 ‡	1 F233
1995-1991	(Powdered Metal Gusher Brg. For Better Lubrication)		K8702 ‡	2 F198
Wheel Hub & Bearing Assembly				
2006-1996	New Spindle Nut Required		513100	2
Wheel Hub Repair Kit				
1995-1992			520100	2
1991	From 2/91 Thru 1/91		520100	2
			520000	2

STEERING

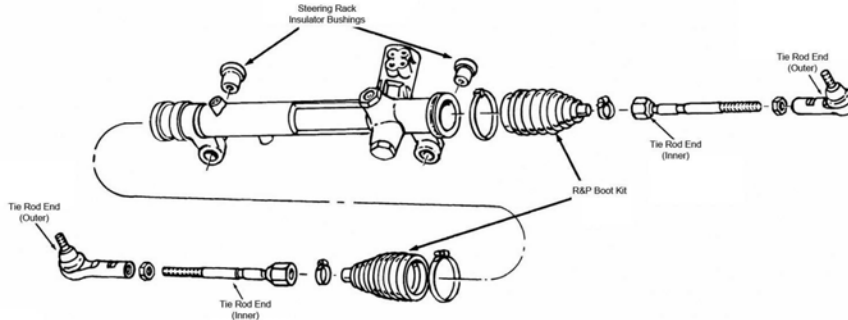

S239

Year	Model/Application	Part	P/C Qty	Figure
Tie Rod End				
2006-1996	(Powdered Metal Gusher Brg. For Better Lubrication) 183(3.0L), (Full Ball Stud Provides 360 Degrees Of Smooth Rotation)	Outer	ES3349RL ‡	2 S239
		Inner	EV398 ‡	2 S239
2005-1996	181(3.0L), (Full Ball Stud Provides 360 Degrees Of Smooth Rotation)	Inner	EV398 ‡	2 S239
1999-1996	207(3.4L), (Full Ball Stud Provides 360 Degrees Of Smooth Rotation)	Inner	EV328 ‡	2 S239
1995-1991	(Powdered Metal Gusher Brg. For Better Lubrication) (Full Ball Stud Provides 360 Degrees Of Smooth Rotation)	Outer	ES2513RL ‡	2 S239
		Inner	EV127 ‡	2 S239

REAR SUSPENSION

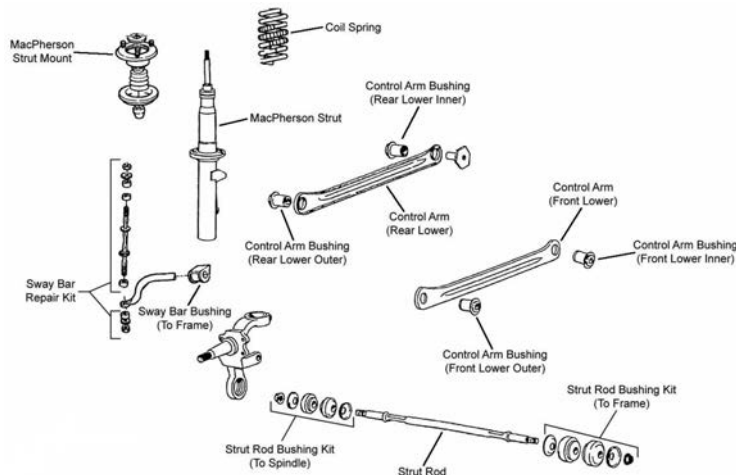

R032

REAR SUSPENSION (Cont.)

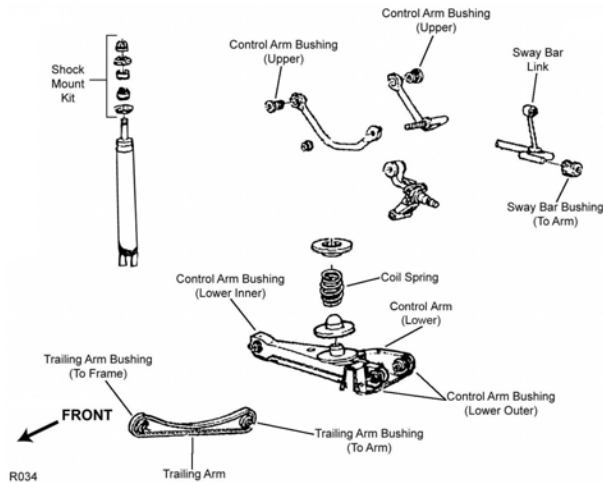

R034

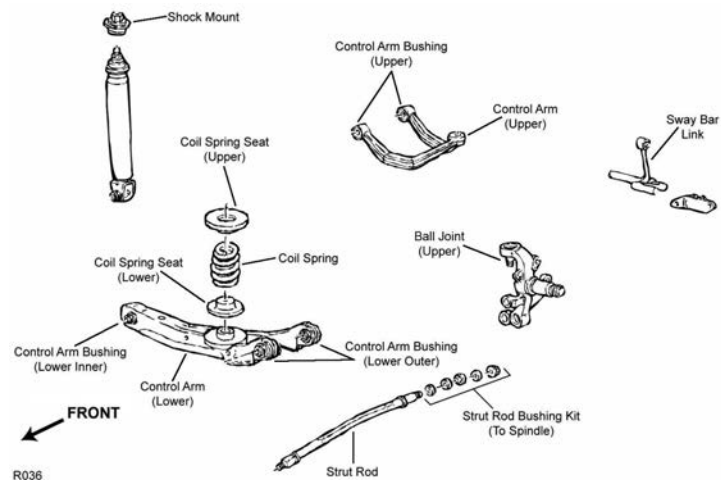

R036

Year	Model/Application	Part	P/C Qty	Figure
Ball Joint				
2005-1996	4 Dr. Station Wagon, (Design Allows Ease Of Installation)	Upper	K500208 ‡	2 R036
Control Arm				
2006-2000	4 Dr. Sedan, (R-Series)	Lower Rear	RK642153	2 R032
	4 Dr. Sedan, (Contains Bushings, R-Series)	Left Front Lower	RK641931	1 R032
	4 Dr. Sedan, (Contains Bushings, R-Series)	Right Front Lower	RK641898	1 R032
2005-2000	4 Dr. Station Wagon, (R-Series)	Left Lower	RK642747	1 R036
Control Arm Bushing				
2006	(High Quality Elastomer For Durability And Performance)	Front Outer	K200106 ‡	2 R032
	(High Quality Elastomer For Durability And Performance)	Inner Front	K200105 ‡	2 R032
	(High Quality Elastomer For Durability And Performance)	Rear	K200106 ‡	4 R032
2005-2000	4 Dr. Sedan, (High Quality Elastomer For Durability And Performance)	Front Outer	K200106 ‡	2 R032
	4 Dr. Sedan, (High Quality Elastomer For Durability And Performance)	Inner Front	K200105 ‡	2 R032
	4 Dr. Sedan, (High Quality Elastomer For Durability And Performance)	Rear	K200106 ‡	4 R032
2003-1996	4 Dr. Station Wagon	Upper	K8415	2 R036
1995-1991	4 Dr. Station Wagon	Upper	K8415	2 R034
Shock Hardware Kit				
2005-1996	4 Dr. Station Wagon	Upper	K8774	2 R036
1995-1991	4 Dr. Station Wagon	Upper	K8774	2 R034
Strut and Spring Assembly				
2006	(Coated For Corrosion Resistance, Contains Lower Mounting Hardware)		ST8527 ‡	2 R032
2005-2000	4 Dr. Sedan, Except Taxi, (Coated For Corrosion Resistance, Contains Lower Mounting Hardware)		ST8527 ‡	2 R032
1999-1996	181(3.0L), 4 Dr. Sedan, Except Taxi, (Coated For Corrosion Resistance, Contains Lower Mounting Hardware)		ST8527 ‡	2 R032
	183(3.0L), 4 Dr. Sedan, Except Taxi, (Coated For Corrosion Resistance, Contains Lower Mounting Hardware)		ST8527 ‡	2 R032

FORD-Taurus (Cont.)

REAR SUSPENSION (Cont.)

Year	Model/Application	Part	P/C Qty	Figure
Strut and Spring Assembly				
1995	4 Dr. Sedan, Except Taxi, (Coated For Corrosion Resistance, Contains Lower Mounting Hardware)	ST8527 ‡	2	R032
1994	4 Dr. Sedan, Except Taxi, From 3/94, (Coated For Corrosion Resistance, Contains Lower Mounting Hardware)	ST8527 ‡	2	R032
	4 Dr. Sedan, Thru 2/94, (Coated For Corrosion Resistance, Contains Lower Mounting Hardware)	ST8502 ‡	2	R032
1993-1991	4 Dr. Sedan, (Coated For Corrosion Resistance, Contains Lower Mounting Hardware)	ST8502 ‡	2	R032
Strut Bumper Bellows				
2006	Except Electronic Suspension, (Replacement Type, Contains Bumper)	K90460	2	R032
2005-1994	4 Dr. Sedan, Except Electronic Suspension, (Replacement Type, Contains Bumper)	K90460	2	R032
1993-1991	4 Dr. Sedan, (OE Material For Strut Performance And Longevity, Contains Bumper)	K90462 ‡	2	R032
Strut Mount				
2006-1991	4 Dr. Sedan	K8636	2	R032
Strut Rod Bushing				
2006-1991	4 Dr. Sedan, (Contains Thermoplastic Bushing)	To Spindle K8649 ‡	2	R032
2005-2000	4 Dr. Station Wagon, (Contains Thermoplastic Bushing)	To Spindle K8649 ‡	2	R036
1995-1991	4 Dr. Sedan, (Contains Thermoplastic Bushing)	To Frame K8675 ‡	2	R032
Strut Spring Seat				
2006-1991	4 Dr. Sedan	Lower K80146	2	R032
2005-1996	4 Dr. Station Wagon, (Reduces Noise)	K160115 ‡	4	R036
Sway Bar Bushing				
1999-1991	4 Dr. Sedan, 18mm Sway Bar Diameter	To Frame K8650	1	R032
	4 Dr. Sedan, 19mm Sway Bar Diameter	To Frame K8650	1	R032
1995-1992	4 Dr. Sedan, 21mm Sway Bar Diameter	To Frame K80050	1	R032
	4 Dr. Station Wagon, 13mm Sway Bar Diameter	To Frame K80048	1	R034
1995-1991	4 Dr. Sedan, 25mm To 26mm Sway Bar Diameter	To Frame K8761	1	R032
1991	4 Dr. Station Wagon, .590" Sway Bar Diameter	To Frame K80047	1	R034
Sway Bar Link				
2005-1996	4 Dr. Station Wagon	K80044	2	R036
1995-1991	183(3.0L), 4 Dr. Station Wagon	K8806	2	R034
	232(3.8L), 4 Dr. Station Wagon	K8806	2	R034
Sway Bar Repair Kit				
2006	(Contains Rubber Bushings, Original Equipment Type) (Heavy Duty Design) (Includes Polyurethane Bushings And Solid Metal Sleeve For Enhanced Performance. Barrel Nut Allows For Easier Installation.) (Standard Design)	K700055	2	R032
		K3124	2	R032
		K700541 ‡	2	R032
		K8805	2	R032
2005-1991	4 Dr. Sedan, (Contains Rubber Bushings, Original Equipment Type) (Heavy Duty Design) (Includes Polyurethane Bushings And Solid Metal Sleeve For Enhanced Performance. Barrel Nut Allows For Easier Installation.) (Standard Design)	K700055	2	R032
		K3124	2	R032
		K700541 ‡	2	R032
		K8805	2	R032
Wheel Hub & Bearing Assembly				
2006	Rear Disc, 4 Wheel ABS	512107	2	
2006-2001	Rear Drum, 4 Wheel ABS, New Spindle Nut Required	512163	2	
	Rear Drum, Non ABS, New Spindle Nut Required	512164	2	
2005-1993	Rear Disc	512107	2	
2000-1999	Rear Drum, 4 Wheel ABS	512162	2	
	Rear Drum, Non ABS	512106	2	
1998-1991	Rear Drum	512106	2	
1992-1991	Rear Disc	512105	2	

FRONT SUSPENSION

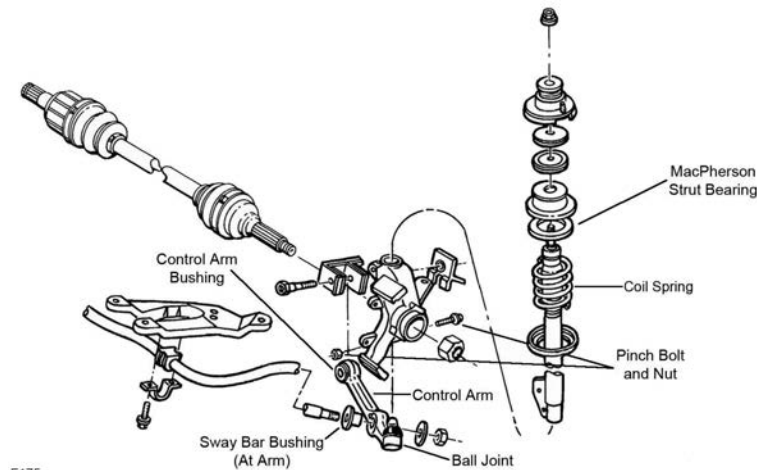

F175

Year	Model/Application	Part	P/C Qty	Figure	
Control Arm Bushing					
1994-1991	(1 Piece Design) (2 Piece Design, Design Allows Ease Of Installation)	Lower Lower Lower Outer	K8417 K8612 ‡ K8436	2 2 2	F175 F175 F175
Control Arm with Ball Joint					
1994-1992	Except Special Handling, (Contains Bushing, Powdered Metal Gusher Brg. For Better Lubrication)	Left Lower Left Lower Right Lower	CK8423 ‡ RK8423 RK8421	1 1 1	F175 F175 F175
1991	(Contains Bushing, Powdered Metal Gusher Brg. For Better Lubrication) (R-Series) (R-Series)	Left Lower Left Lower Right Lower	CK8423 ‡ RK8423 RK8421	1 1 1	F175 F175 F175
Strut Bumper Bellows					
1994-1991	(OE Material For Strut Performance And Longevity, Contains Bumper)		K90462 ‡	2	F175
Strut Mount					
1994-1991	(Contains Bearing) Plus or Minus 1-1/4 Degree		K8638 K8574 ‡	2 2	F175 F175
Sway Bar Bushing					
1994-1991	(2 Piece Bushing) 1.18" Sway Bar Diameter	To Arm To Frame	K8763 ‡ K80070	2 1	F175 F175
Wheel Hub Repair Kit					
1994-1991			518503	2	

STEERING

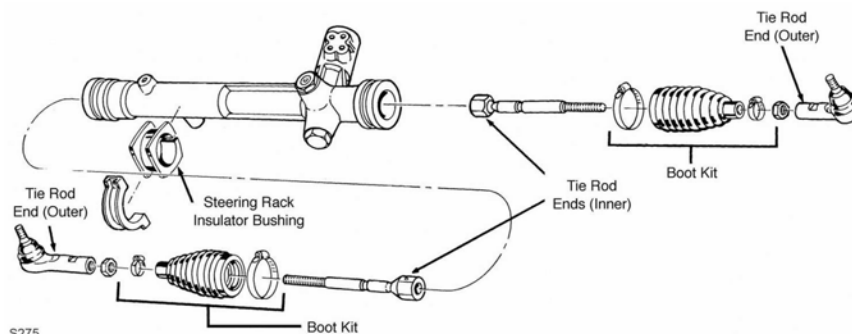

S275

Year	Model/Application	Part	P/C Qty	Figure	
Steering Rack Insulator Bushing					
1994-1991	(Contains Left And Right Bushings)		K8461	1	S275
Tie Rod End					
1994-1991	(Powdered Metal Gusher Brg. For Better Lubrication) Rack & Pinion Power, (Full Ball Stud Provides 360 Degrees Of Smooth Rotation)	Outer Inner	ES2153RL ‡ EV264 ‡	2 2	S275 S275

FORD-Tempo (Cont.)

REAR SUSPENSION

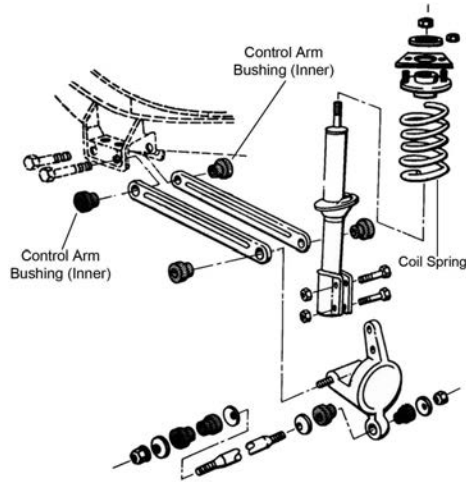

R341

Year	Model/Application	Part	P/C Qty	Figure
Control Arm Bushing Set				
1994-1991	(Contains Front And Rear Bushings)	Lower	K8819	2 R341
Strut Bumper Bellows				
1994-1991	(OE Material For Strut Performance And Longevity, Contains Bumper)		K90462 ‡	2 R341
Strut Mount				
1994-1991	(Mount Only)		K8586	2 R341
Strut Rod Bushing				
1994-1991	(Contains Thermoplastic Bushing)	To Frame And Spindle	K8649 ‡	2 R341
Strut Spring Seat				
1994-1991	(Contains Isolator Only)	Upper	K8996	2 R341

FORD-Thunderbird

FRONT SUSPENSION

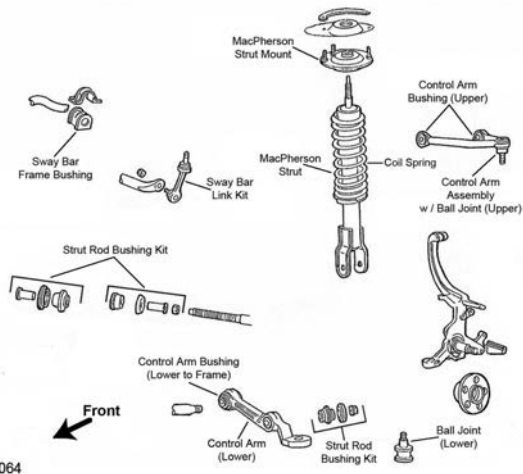

F064

FRONT SUSPENSION (Cont.)

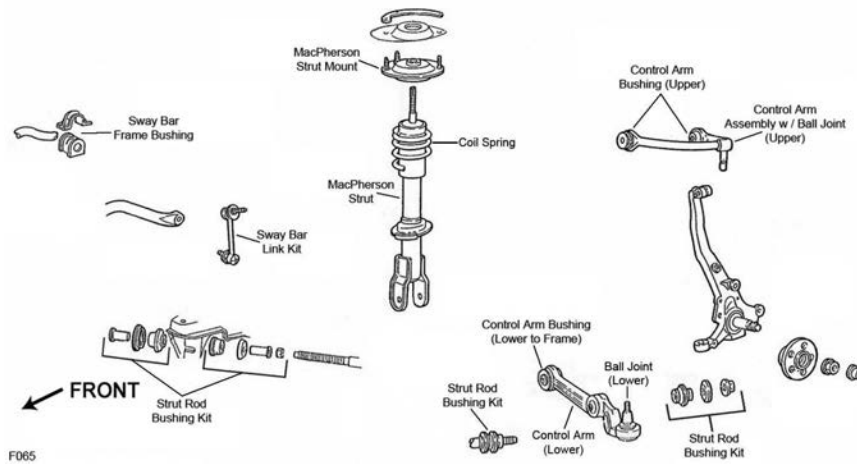

F065

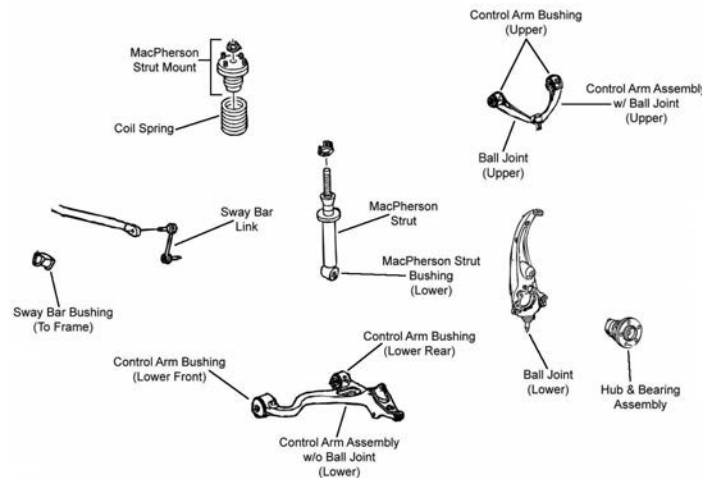

F327

Year	Model/Application	Part	P/C Qty	Figure	
Ball Joint					
2005-2004	(Powdered Metal Gusher Brg. For Better Lubrication)	Lower	K500085 ‡	2 F327	
2003-2002	14mm Stud Diameter, (Powdered Metal Gusher Brg. For Better Lubrication)	Lower	K500084 ‡	2 F327	
	16mm Stud Diameter, (Powdered Metal Gusher Brg. For Better Lubrication)	Lower	K500085 ‡	2 F327	
1997-1993	(Powdered Metal Gusher Brg. For Better Lubrication)	Lower	K8477 ‡	2 F065	
1992-1991	(Powdered Metal Gusher Brg. For Better Lubrication)	Lower	K8477 ‡	2 F064	
Control Arm					
2005-2003	(Ball Joint Not Included, Contains Bushings, R-Series)	Left Lower	RK80737	1 F327	
		Right Lower	RK80736	1 F327	
Control Arm Bushing					
1997-1993	(Contains Front And Rear Bushings)	Upper	K8706	2 F065	
		Lower To Frame	K8766	2 F065	
		Strut To Arm, Lower	K8604	2 F065	
1992-1991	(Contains Front And Rear Bushings)	Upper	K8706	2 F064	
		Lower To Frame	K8766	2 F064	
		Strut To Arm, Lower	K8604	2 F064	
Control Arm with Ball Joint					
2005-2002	(R-Series)	Left Upper	RK621665	1 F327	
		Right Upper	RK621666	1 F327	
1997-1993	(Contains Bushing, Powdered Metal Gusher Brg. For Better Lubrication)	Left Upper	CK8596 ‡	1 F065	
		Left Upper	RK8596	1 F065	
		Right Upper	CK8598 ‡	1 F065	
		Right Upper	RK8598	1 F065	
		Except Auto Adjusting Suspension, (Contains Arm To Frame Bushing, Contains Arm To Strut Bushing, Powdered Metal Gusher Brg. For Better Lubrication)	Left Lower	CK80053 ‡	1 F065
		Except Auto Adjusting Suspension, (R-Series)	Left Lower	RK80053	1 F065
		Except Auto Adjusting Suspension, (Contains Arm To Frame Bushing, Contains Arm To Strut Bushing, Powdered Metal Gusher Brg. For Better Lubrication)	Right Lower	CK80055 ‡	1 F065
		Except Auto Adjusting Suspension, (R-Series)	Right Lower	RK80055	1 F065

FORD-Thunderbird (Cont.)

FRONT SUSPENSION (Cont.)

Year	Model/Application	Part	P/C Qty	Figure	
Control Arm with Ball Joint					
1992-1991	(Contains Bushing, Powdered Metal Gusher Brg. For Better Lubrication) (R-Series)	Left Upper	CK8596 ‡ RK8596	1 1	F064 F064
	(Contains Bushing, Powdered Metal Gusher Brg. For Better Lubrication) (R-Series)	Right Upper	CK8598 ‡ RK8598	1 1	F064 F064
	Except Auto Adjusting Suspension, (Contains Arm To Frame Bushing, Contains Arm To Strut Bushing, Powdered Metal Gusher Brg. For Better Lubrication)	Left Lower	CK80053 ‡ RK80053	1 1	F064 F064
	Except Auto Adjusting Suspension, (R-Series)	Left Lower	RK80053	1	F064
	Except Auto Adjusting Suspension, (Contains Arm To Frame Bushing, Contains Arm To Strut Bushing, Powdered Metal Gusher Brg. For Better Lubrication)	Right Lower	CK80055 ‡ RK80055	1 1	F064 F064
	Except Auto Adjusting Suspension, (R-Series)	Right Lower	RK80055	1	F064
Strut Bumper Bellows					
1997-1993	Except Electronic Dampening Control Suspension, (OE Material For Strut Performance And Longevity, Contains Bumper)		K90462 ‡	2	F065
1992-1991	Except Electronic Dampening Control Suspension, (OE Material For Strut Performance And Longevity, Contains Bumper)		K90462 ‡	2	F064
Strut Mount					
2005-2002	(Bearing Not Included, Contains Insulator)		K80904	2	F327
1997-1993	LX, (Bearing Not Included)		K8632	2	F064, F065
1992-1991	LX, STD, (Bearing Not Included)		K8632	2	F064, F065
Strut Mounting Kit					
2005-2002	(Contains Bumper Bellows, Super Kit)		K160380	2	F327
Strut Rod Bushing Kit					
1997-1993	(Contains Thermoplastic Bushing) (Improved Design)	To Arm To Frame	K8680 ‡ K8659	1 1	F065 F065
1992-1991	(Contains Thermoplastic Bushing) (Improved Design)	To Arm To Frame	K8680 ‡ K8659	1 1	F064 F064
Strut Spring Seat					
1997-1996	LX, Except Auto Adjusting Suspension	Lower	K80921	2	F064, F065
1995-1993	LX, Super Coupe, Except Auto Adjusting Suspension	Lower	K80921	2	F064, F065
1992-1991	LX, STD, Super Coupe, Except Auto Adjusting Suspension	Lower	K80921	2	F064, F065
Sway Bar Bushing					
2005-2002		To Frame	K201455	1	F327
1997-1996	1.12" Or 1.14" Sway Bar Diameter	To Frame	K8757	1	F065
1997-1993	1.09" Or 1.10" Sway Bar Diameter	To Frame	K8756	1	F065
1997-1992	1.06" Sway Bar Diameter	To Frame	K8752	1	F065
1995-1991	1.12" Or 1.14" Sway Bar Diameter	To Frame	K8757	1	F064
1992-1991	1.09" Or 1.10" Sway Bar Diameter	To Frame	K8756	1	F064
1991	1.06" Sway Bar Diameter	To Frame	K8752	1	F064
Sway Bar Link					
2005-2002	(Powdered Metal Gusher Brg. For Better Lubrication)		K80261 ‡	2	F327
1997-1993	(Link With Sockets, Powdered Metal Gusher Brg. For Better Lubrication)		K8635 ‡	2	F065
1992-1991	(Powdered Metal Gusher Brg. For Better Lubrication)		K8633 ‡	2	F064
Wheel Hub & Bearing Assembly					
2005-2002			513167	2	
1997-1991			513092	2	

STEERING

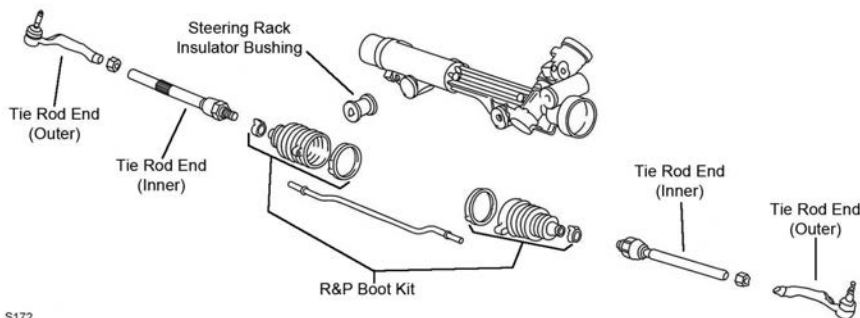

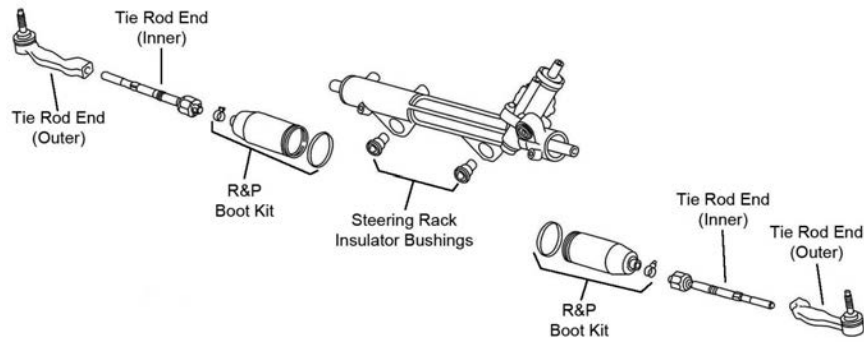
STEERING (Cont.)

S173

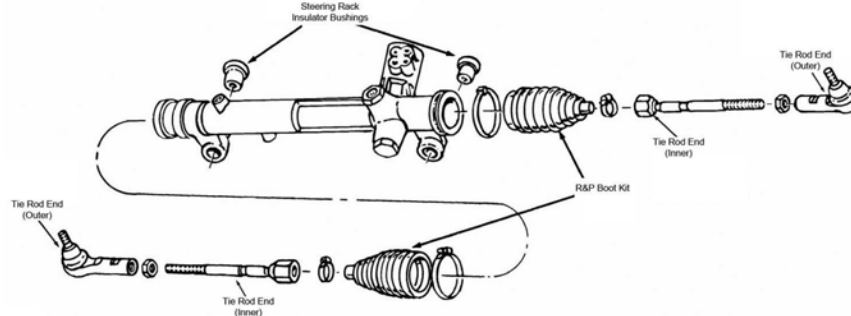

S239

Year	Model/Application	Part	P/C Qty	Figure	
Steering Rack Insulator Bushing					
1997-1991	(1 Piece Design, Contains Left And Right Bushings)	K8263	1	S239	
Tie Rod End					
2005-2003	(Powdered Metal Gusher Brg. For Better Lubrication) (Powdered Metal Gusher Brg. For Better Lubrication) (Full Ball Stud Provides 360 Degrees Of Smooth Rotation)	Left Outer Right Outer Inner	ES800415 ‡ ES800414 ‡ EV454 ‡	1 1 2	S173 S173 S173
2002	(Powdered Metal Gusher Brg. For Better Lubrication) (Powdered Metal Gusher Brg. For Better Lubrication) (Full Ball Stud Provides 360 Degrees Of Smooth Rotation) (Full Ball Stud Provides 360 Degrees Of Smooth Rotation)	Left Outer Right Outer Left Inner Right Inner	ES800415 ‡ ES800414 ‡ EV452 ‡ EV453 ‡	1 1 1 1	S172 S172 S172 S172
1997-1991	(Powdered Metal Gusher Brg. For Better Lubrication) (Full Ball Stud Provides 360 Degrees Of Smooth Rotation)	Outer Inner	ES3004RL ‡ EV127 ‡	2 2	S239 S239
REAR SUSPENSION					
Year	Model/Application	Part	P/C Qty	Figure	
Control Arm					
2005-2003	(R-Series) (R-Series)	Left Lower Right Lower	RK642586 RK642585	1 1	
2003	Thru 11/17/02, (R-Series) Thru 11/17/02, (R-Series)	Left Lower Right Lower	RK621952 RK621951	1 1	
2002	(R-Series) (R-Series)	Left Lower Right Lower	RK621952 RK621951	1 1	
Control Arm Bushing					
1997-1991		Arm To Frame Upper Arm To Knuckle, Upper	K8562 K8588	2 2	
Control Arm Bushing Set					
1997-1991	(Contains Front And Rear Bushings)	To Frame	K8658	2	
Control Arm with Ball Joint					
2005-2002	(R-Series) (R-Series)	Left Upper Right Upper	RK622584 RK622583	1 1	
Strut Mount					
2005-2002	(Bearing Not Included, Contains Insulator)		K80904	2	
Strut Mounting Kit					
2005-2002	(Contains Bumper Bellows, Super Kit)		K160380	2	
Sway Bar Bushing					
2005-2002		To Frame	K201456	1	

FORD-Thunderbird (Cont.)

REAR SUSPENSION (Cont.)

Year	Model/Application	Part	P/C Qty	Figure
Sway Bar Bushing				
1997-1991	23.5mm Sway Bar Diameter	To Frame	K8799	1
	27mm Sway Bar Diameter, (Contains Thermoplastic Bushings And Universal Mounting Bracket)	To Frame	K90402 ‡	1
	28.3mm Sway Bar Diameter, (Standard Design)	To Frame	K8798	1
Sway Bar Link				
2005-2002	(Powdered Metal Gusher Brg. For Better Lubrication)	Left	K80246 ‡	1
	(Powdered Metal Gusher Brg. For Better Lubrication)	Right	K80245 ‡	1
1997-1991			K8641	2

GEO-Metro

FRONT SUSPENSION

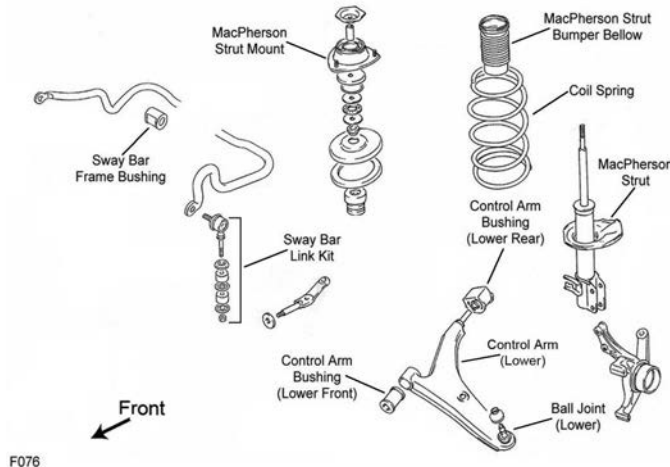

F076

Year	Model/Application	Part	P/C Qty	Figure
Control Arm Bushing				
1997-1995	(High Quality Elastomer For Durability And Performance)	Lower Rear	K200313 ‡	2
		Lower Front	K200312 ‡	2
Control Arm with Ball Joint				
1997-1995	(R-Series)	Left Lower	RK620303	1
		Right Lower	RK620304	1
1994-1991	(R-Series)	Left Lower	RK620306	1
		Right Lower	RK620305	1
Strut Bumper Bellows				
1997-1991	(OE Material For Strut Performance And Longevity, Contains Bumper)		K90462 ‡	2
			K201416	2
Strut Mount				
1997-1994	3 Dr. Hatchback, (Contains Bearing)		K9720	2
1993-1991	(Contains Bearing)		K9720	2
Sway Bar Link				
1997-1995	(Powdered Metal Gusher Brg. For Better Lubrication)		K750070 ‡	2
Sway Bar Repair Kit				
1997-1991	(Bushing Kit)		K90121	2

STEERING

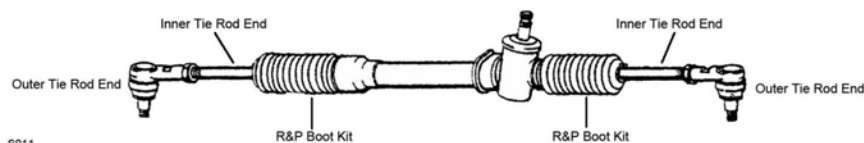

S011

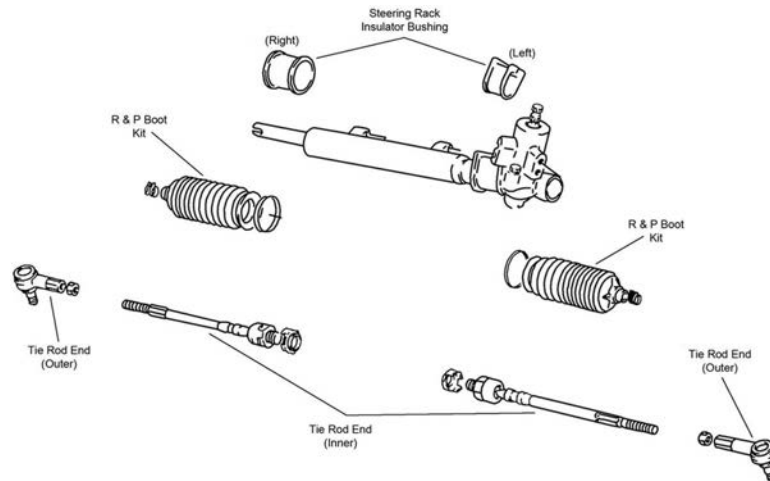
STEERING (Cont.)

S356

Year	Model/Application	Part	P/C Qty	Figure
Rack & Pinion Boot Kit				
1997-1996	Manual Steering	Right	K8581	1 S011
1997-1995	Power Steering		K80156	2 S356
1997-1991	Manual Steering	Left	K9450	1 S011
1995-1991	Manual Steering	Right	K9448	1 S011
Tie Rod End				
1997-1995	(Design Allows Ease Of Installation) (Powdered Metal Gusher Brg. For Better Lubrication) Manual Steering, (Full Ball Stud Provides 360 Degrees Of Smooth Rotation) Power Steering, (Full Ball Stud Provides 360 Degrees Of Smooth Rotation)	Outer	ES800329 ‡	2 S011, S356
		Outer	ES3043RL ‡	2 S011, S356
		Inner	EV269 ‡	2 S011
		Inner	EV800110 ‡	2 S356
1994-1991	(Design Allows Ease Of Installation) (Powdered Metal Gusher Brg. For Better Lubrication) (Full Ball Stud Provides 360 Degrees Of Smooth Rotation)	Outer	ES800329 ‡	2 S011
		Outer	ES3043RL ‡	2 S011
		Inner	EV269 ‡	2 S011

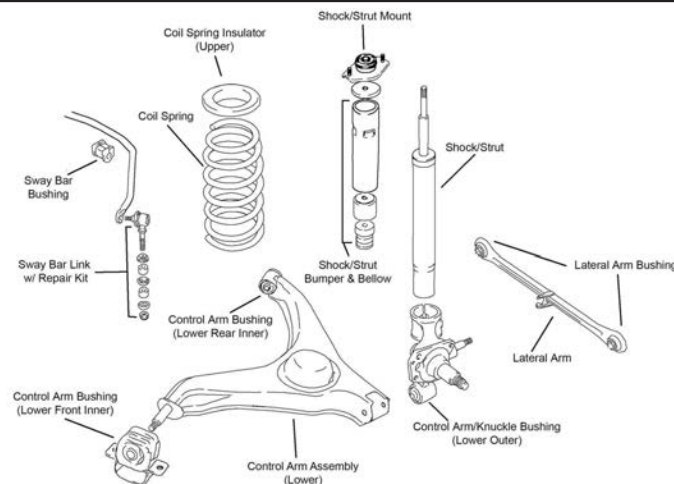
REAR SUSPENSION

R137

Year	Model/Application	Part	P/C Qty	Figure
Strut Bumper Bellows				
1997-1991	(Replacement Type, Contains Bumper)		K90460	2 R137
Strut Mount				
1997-1994	3 Dr. Hatchback		K9722	2 R137
1993	2 Dr. Convertible, 3 Dr. Hatchback		K9722	2 R137
1992-1991			K9722	2 R137
Sway Bar Bushing				
1997-1995	(Split Design For Easier Installation)	To Frame	K200810 ‡	1 R137

GEO-Metro (Cont.)

REAR SUSPENSION (Cont.)

Year	Model/Application	Part	P/C Qty	Figure
Sway Bar Link				
1997-1995	(Powdered Metal Gusher Brg. For Better Lubrication)	K750070 ‡	2	R137
Sway Bar Repair Kit				
1997-1991	(Bushing Kit)	K90121	2	R137

GEO-Prizm

FRONT SUSPENSION

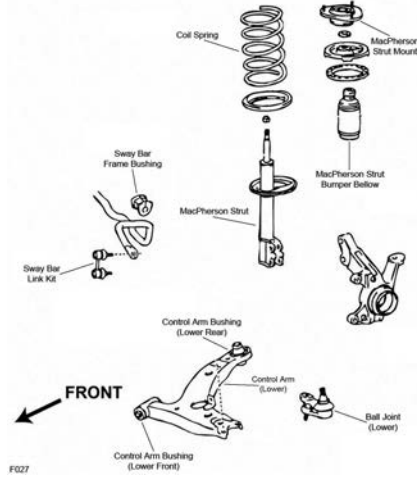

F027

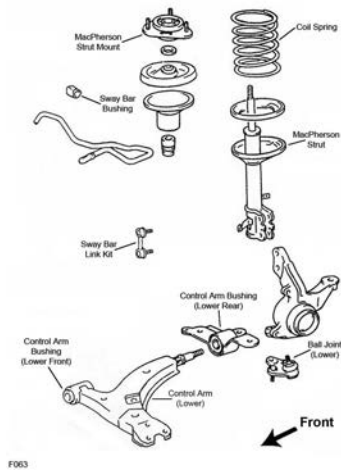

F063

FRONT SUSPENSION (Cont.)

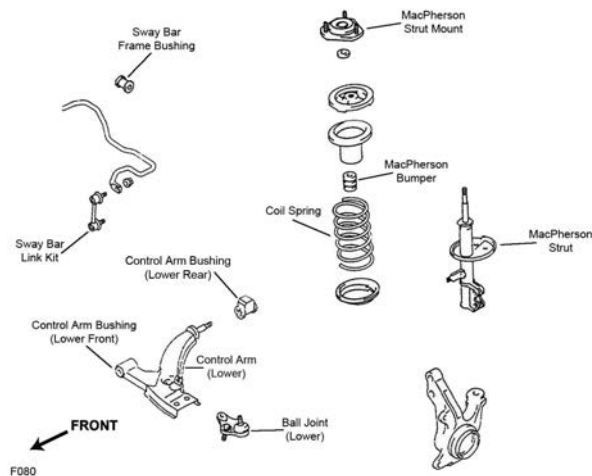

F080

Year	Model/Application	Part	P/C Qty	Figure	
Ball Joint					
1997-1996	(Design Allows Ease Of Installation) Lower	K9756 ‡	2	F027	
1995-1993	(Powdered Metal Gusher Brg. For Better Lubrication) Lower	K9742 ‡	2	F063	
1992-1991	Left Lower Right Lower	K9525 K9523	1 1	F080 F080	
Strut and Spring Assembly					
1997-1996	(Coated For Corrosion Resistance, Strut, Spring & Top Mount) (Coated For Corrosion Resistance, Strut, Spring & Top Mount)	Left Right	ST8524L ‡ ST8524R ‡	1 1	F027 F027
1995-1993	(Coated For Corrosion Resistance, Strut, Spring & Top Mount) (Coated For Corrosion Resistance, Strut, Spring & Top Mount)	Left Right	ST8524L ‡ ST8524R ‡	1 1	F063 F063
Strut Bumper Bellows					
1997-1996	(OE Material For Strut Performance And Longevity, Contains Bumper)		K90462 ‡	2	F027
1995-1993	(OE Material For Strut Performance And Longevity, Contains Bumper)		K90462 ‡	2	F063
1992-1991	(OE Material For Strut Performance And Longevity, Contains Bumper)		K90462 ‡	2	F080
Strut Mount					
1997-1996	(Contains Bearing)		K9904	2	F027
1995-1993	(Contains Bearing)		K9904	2	F063
1992-1991	(Contains Bearing)		K9904	2	F080
Strut Spring Seat					
1997-1996	(Contains Isolators) (Reduces Noise)	Upper Lower	K160075 ‡ K160076 ‡	2 2	F027 F027
1995-1993	(Contains Isolators) (Reduces Noise)	Upper Lower	K160075 ‡ K160076 ‡	2 2	F063 F063
1992-1991	(Contains Isolators) (Reduces Noise)	Upper Lower	K160075 ‡ K160076 ‡	2 2	F080 F080
Wheel Hub Repair Kit					
1997-1993	Non ABS		518507	2	

GEO-Prizm (Cont.)

STEERING

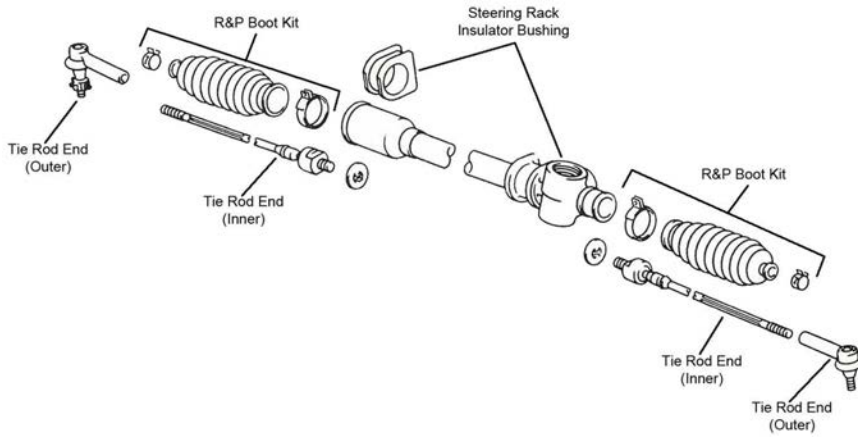

S371

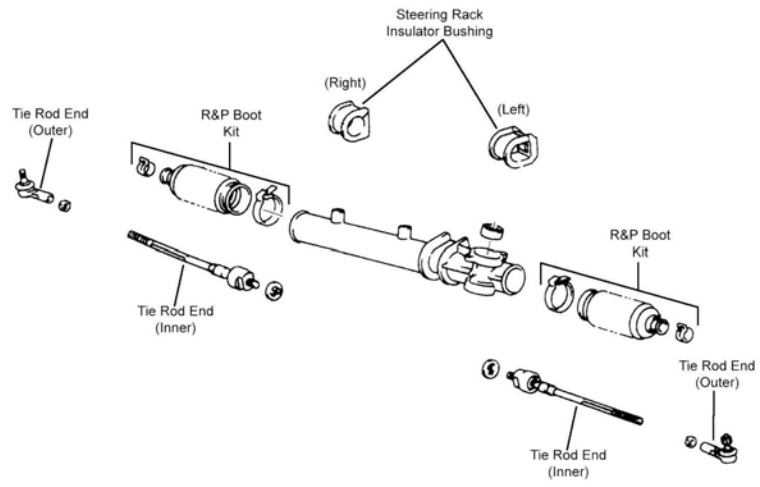

S372

Year	Model/Application	Part	P/C Qty	Figure
Rack & Pinion Boot Kit				
1997		K9321	2	S372
1996-1993	Power Steering	K9321	2	S372
1992-1991	Manual Steering	Left K9315	1	S371
	Manual Steering	Right K9319	1	S371
	Power Steering	K9320	2	S372
Tie Rod End				
1997	(Full Ball Stud Provides 360 Degrees Of Smooth Rotation)	Outer ES2382	2	S372
		Inner EV303 ‡	2	S372
1996-1993	Rack & Pinion Manual, (Full Ball Stud Provides 360 Degrees Of Smooth Rotation)	Inner EV302 ‡	2	S371
	Rack & Pinion Power, (Full Ball Stud Provides 360 Degrees Of Smooth Rotation)	Inner EV303 ‡	2	S372
1996-1991		Outer ES2382	2	S371, S372
1992-1991	Rack & Pinion Manual, (Full Ball Stud Provides 360 Degrees Of Smooth Rotation)	Inner EV239 ‡	2	S371
		Inner EV240 ‡	2	S372

REAR SUSPENSION

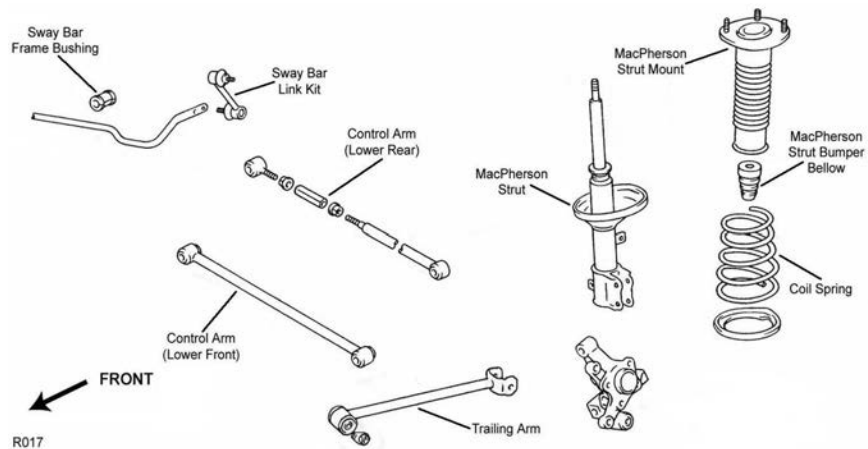

R017

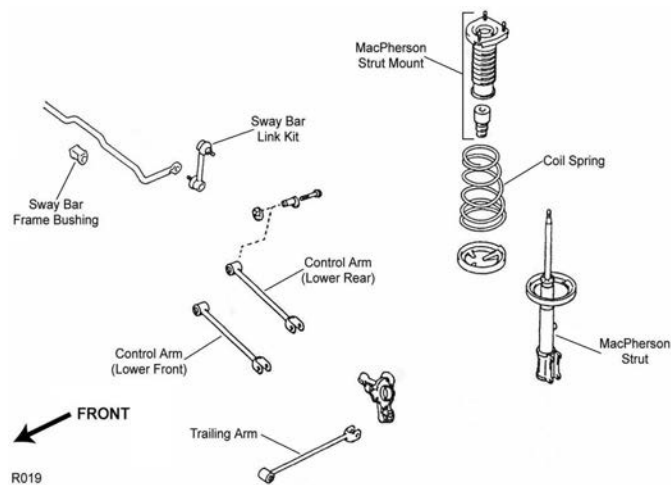

R019

Year	Model/Application	Part	P/C Qty	Figure	
Strut and Spring Assembly					
1997-1993	(Coated For Corrosion Resistance, Strut, Spring & Top Mount)	Left	ST8525L ‡	1	R017
	(Coated For Corrosion Resistance, Strut, Spring & Top Mount)	Right	ST8525R ‡	1	R017
Strut Bumper Bellows					
1997-1993	(Contains Bumper) (Original Equipment Type)		K90461	2	R017
			K201655	2	R017
1992-1991	(Contains Bumper) (Original Equipment Type)		K90464	2	R019
			K201655	2	R017, R019
Strut Mount					
1997-1993		Left	K6491	1	R017
		Right	K6510	1	R017
1992-1991		Left	K6491	1	R019
		Right	K6510	1	R019
Sway Bar Link					
1997-1993	(Powdered Metal Gusher Brg. For Better Lubrication)		K9545 ‡	2	R017
1992-1991	(Powdered Metal Gusher Brg. For Better Lubrication)		K9545 ‡	2	R019
Wheel Hub & Bearing Assembly					
1997-1993	Non ABS		512018	2	
1995-1993	4 Wheel ABS		512019	2	

GEO-Storm

FRONT SUSPENSION

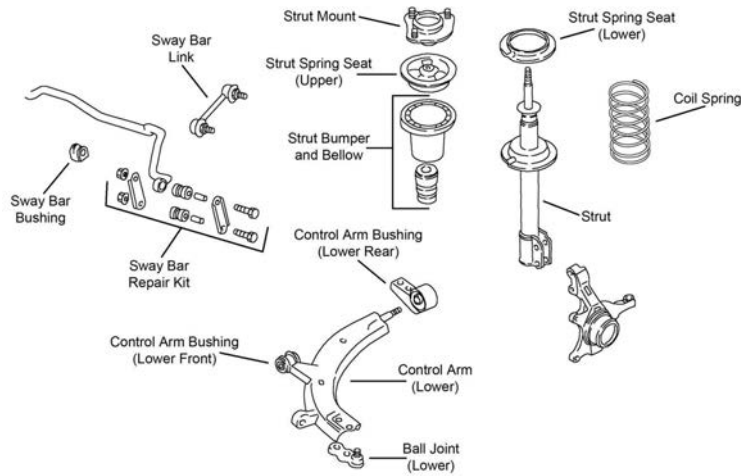

F122

Year	Model/Application	Part	P/C Qty	Figure
Ball Joint				
1993-1991	(Powdered Metal Gusher Brg. For Better Lubrication)	Lower	K9479 ‡	2 F122
Strut Bumper Bellows				
1993-1991	(Contains Bumper)		K90461	2 F122
Strut Mount				
1993-1991	(Contains Bearing)		K9565	2 F122

STEERING

Year	Model/Application	Part	P/C Qty	Figure
Rack & Pinion Boot Kit				
1993-1991			K8581	2
Tie Rod End				
1993-1991	(Powdered Metal Gusher Brg. For Better Lubrication) (Full Ball Stud Provides 360 Degrees Of Smooth Rotation)	Outer Inner	ES3303 ‡ EV279 ‡	2 2

REAR SUSPENSION

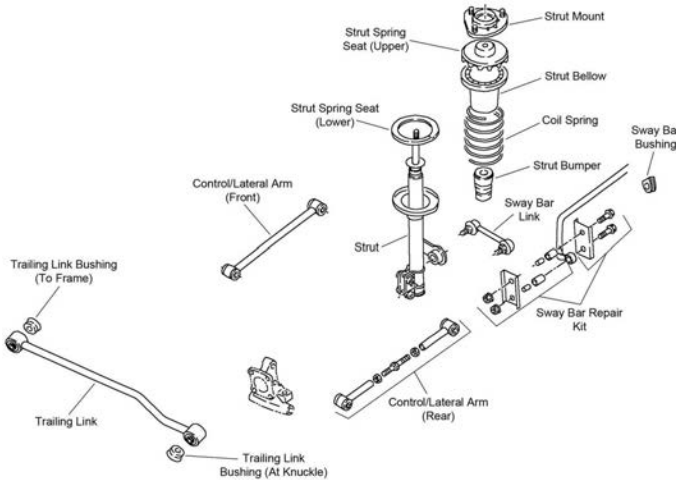

R143

Year	Model/Application	Part	P/C Qty	Figure
Strut Bumper Bellows				
1993-1991	(Contains Bumper)		K90464	2 R143
Strut Mount				
1993-1991			K9691	2 R143
Wheel Hub & Bearing Assembly				
1993-1991			512171	2

FRONT SUSPENSION

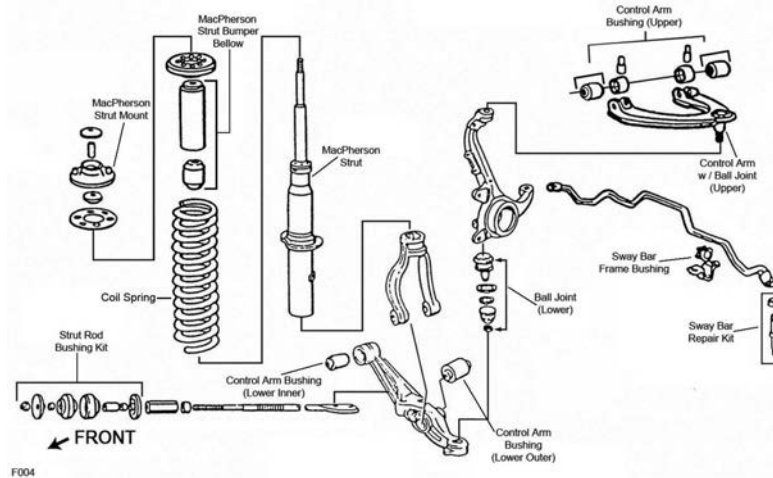

F004

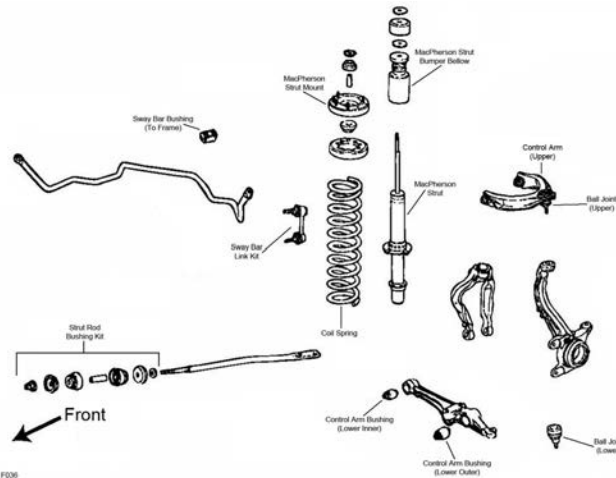

F036

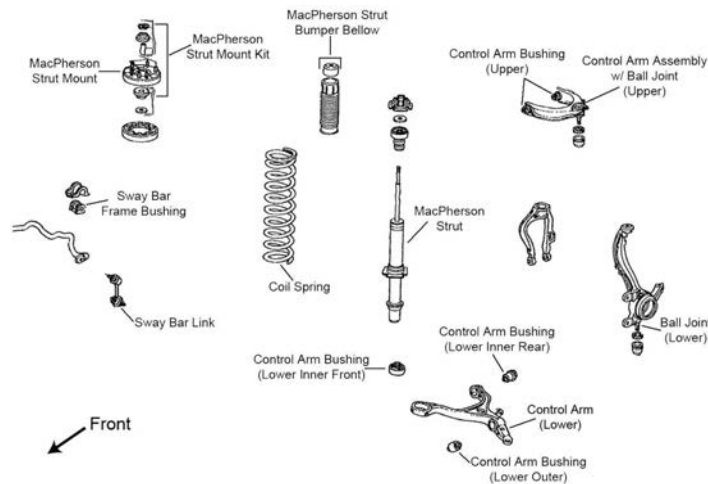

F200

Year	Model/Application	Part	P/C Qty	Figure
Ball Joint				
2006-2003	(Powdered Metal Gusher Brg. For Better Lubrication)	Upper	K80199 ‡	2 F200
	(Powdered Metal Gusher Brg. For Better Lubrication)	Lower	K80228 ‡	2 F200
	+/- 1 Degree Camber/Caster, (Adjustable, Greaseable Socket Reduces Corrosion/Wear)	Upper	K90492 ‡	2 F200
2002-1998	(Ball Joint Orientation Noted, Where Applicable)	Upper	K90336 ‡	2 F036
	(Powdered Metal Gusher Brg. For Better Lubrication)	Lower	K9643 ‡	2 F036
	+/- 1 Degree Camber/Caster, (Adjustable, Greaseable Socket Reduces Corrosion/Wear)	Upper	K90492 ‡	2 F036
	Minus 1-1/2 To Plus 1-1/2 Degree Camber, (Adjustable)	Upper	K100330	2 F036

HONDA-Accord (Cont.)

FRONT SUSPENSION (Cont.)

Year	Model/Application	Part	P/C Qty	Figure
Ball Joint				
1997-1991	(Non-Adjustable, Powdered Metal Gusher Brg. For Better Lubrication) (Powdered Metal Gusher Brg. For Better Lubrication) +/- 1 Degree Camber/Caster, (Adjustable) Minus 1-1/2 To Plus 1-1/2 Degree Camber, (Adjustable)	Upper Lower Upper Upper	K90458 ‡ K9643 ‡ K90490 ‡ K100331	2 2 2 2 F004 F004 F004 F004
Ball Joint Bushing Extractor and Installer				
2006-2003	(Fits Most Popular C-Clamp Style Ball Joint Press Tools, 3 Piece Adapter Set Designed To Easily Remove And Install Ball Joints)		T80541 ‡	1
2006-1991	1-5/8", (Adjustable Ball Joint Adjusting Wrench)		T40268	1
Control Arm				
2006-2003	(R-Series) (R-Series)	Left Lower Right Lower	RK640290 RK640289	1 1 F200 F200
2002-1998	(R-Series) (R-Series)	Left Lower Left Lower Right Lower Right Lower	CK620045 RK620045 CK620044 RK620044	1 1 1 1 F036 F036 F036 F036
1997-1994	(R-Series) (R-Series)	Left Lower Right Lower	RK80326 RK80325	1 1 F004 F004
1993-1991	(R-Series) (R-Series)	Left Lower Right Lower	RK80324 RK80323	1 1 F004 F004
Control Arm Bushing				
2006-2003	(Contains Front And Rear Bushings) (High Quality Elastomer For Durability And Performance) (Horizontal Mount)	Upper Lower Front Inner Lower Outer Lower Rear Inner	K200239 ‡ K200238 ‡ K200014 K200078	2 2 2 2 F200 F200 F200 F200
2002-1998		Lower Inner	K90436	2 F036
1997-1994	(Contains Front And Rear Bushings)	Upper Lower Inner	K200358 ‡ K90436	2 2 F004 F004
1993-1991		Lower Inner	K9760	2 F004
Control Arm Bushing Set				
2002-1991	(Includes Bolt And Nut)	Lower Outer	K9761 ‡	2 F036
Control Arm with Ball Joint				
2006-2004	(R-Series) (R-Series)	Left Upper Right Upper	RK620617 RK620616	1 1 F200 F200
2003	Vehicles Built For United States And Canadian Markets, (R-Series) Vehicles Built For United States And Canadian Markets, (R-Series)	Left Upper Right Upper	RK620617 RK620616	1 1 F200 F200
2002-1998	(Contains Bushings) (R-Series) Vehicles Built For United States And Canadian Markets, (Contains Bushings) Vehicles Built For United States And Canadian Markets, (R-Series)	Right Upper Right Upper Left Upper Left Upper	CK620285 ‡ RK620285 CK620284 ‡ RK620284	1 1 1 1 F036 F036 F036 F036
1997-1994	(Contains Bushing, Powdered Metal Gusher Brg. For Better Lubrication) (R-Series) (Contains Bushing, Powdered Metal Gusher Brg. For Better Lubrication) (R-Series)	Left Upper Left Upper Right Upper Right Upper	CK90447 ‡ RK90447 CK90446 ‡ RK90446	1 1 1 1 F004 F004 F004 F004
1993-1991	(R-Series) (R-Series)	Left Upper Right Upper	RK9816 RK9815	1 1 F004 F004
Strut and Spring Assembly				
2006-2003		Left Right	ST8632L ST8632R	1 1 F200 F200
2002-1998	(Coated For Corrosion Resistance, Strut, Spring & Top Mount) (Coated For Corrosion Resistance, Strut, Spring & Top Mount)	Left Right	ST8552L ‡ ST8552R ‡	1 1 F036 F036
1997-1994	(Coated For Corrosion Resistance, Strut, Spring & Top Mount)		ST8529 ‡	2 F004
1993-1991	(Coated For Corrosion Resistance, Strut, Spring & Top Mount)		ST8508 ‡	2 F004
Strut Bumper Bellows				
2006-2003	(Contains Bumper)		K90467	2 F200
2002-1998	(Contains Bumper)		K90467	2 F036
1997-1991	(Contains Bumper)		K90467	2 F004
Strut Mount				
2006-2003	(Mount Base With Spring Seat)		K160223 ‡	2 F200
2002-1998	(Contains Insulator, Superior Rubber To Steel Bonding For Durability)		K160215 ‡	2 F036
1997-1991	(Bearing Not Included, Contains Spring Seat, Mount Base)		K160053 ‡	2 F004
Strut Mounting Kit				
2006-2003		Upper	K9492	2 F200
2002-1998		Upper	K9492	2 F036

FRONT SUSPENSION (Cont.)				
Year	Model/Application	Part	P/C Qty	Figure
Strut Mounting Kit				
1997-1991		Upper K9492	2	F004
Strut Rod				
1993-1991	(R-Series)	RK641491	1	F004
Strut Rod Bushing Kit				
2002-1998	(Improved Design)	To Frame K9733	1	F036
1997-1991	(Improved Design)	To Frame K9733	1	F004
Strut Spring Seat				
2006-2003	(Insulator Only, Reduces Noise)	Upper K160262 ‡	2	F200
	(Insulator Only, Reduces Noise)	Lower K160140 ‡	2	F200
2002-1998	(Insulator Only, Reduces Noise)	Upper K160145 ‡	2	F036
1997-1991		Upper K160023	2	F004
Sway Bar Bushing				
2006-2003	(Improved Design Bushing With Premium Rubber Material And Synthetic Fabric Lining Lasts Longer And Eliminates Noise)	To Frame K201619 ‡	1	F200
	(Standard Design)	To Frame K90554	1	F200
2002-1998	4 Cyl, 23mm Sway Bar Diameter	To Frame K90562	1	F036
	4 Cyl, 26.5mm Sway Bar Diameter, (Split Design For Easier Installation)	To Frame K90561 ‡	1	F036
	V6 Cyl, 27.2mm Sway Bar Diameter, (Split Design For Easier Installation)	To Frame K90563 ‡	1	F036
1997	2156cc(2.2L), DX, EX, LX, SE, (Contains Thermoplastic Bushings And Universal Mounting Bracket, Contains Thermoplastic Bushings And Universal Mounting Bracket)	To Frame K90396 ‡	1	F004
	2156cc(2.2L), DX, LX, SE, (Standard Design)	To Frame K90195	1	F004
1997-1995	2156cc(2.2L), EX	To Frame K90567	1	F004
	2675cc(2.7L)	To Frame K90568	1	F004
1996-1995	2156cc(2.2L), DX, EX, LX, (Contains Thermoplastic Bushings And Universal Mounting Bracket, Contains Thermoplastic Bushings And Universal Mounting Bracket)	To Frame K90396 ‡	1	F004
	2156cc(2.2L), DX, LX, (Standard Design)	To Frame K90195	1	F004
1994	DX, LX, (Contains Thermoplastic Bushings And Universal Mounting Bracket, Contains Thermoplastic Bushings And Universal Mounting Bracket)	To Frame K90396 ‡	1	F004
	EX	To Frame K90567	1	F004
1994-1991	DX, LX, (Standard Design)	To Frame K90195	1	F004
1993	DX, LX, LXA, (Contains Thermoplastic Bushings And Universal Mounting Bracket, Contains Thermoplastic Bushings And Universal Mounting Bracket)	To Frame K90396 ‡	1	F004
	EX, SE, (Contains Thermoplastic Bushings And Universal Mounting Bracket, Contains Thermoplastic Bushings And Universal Mounting Bracket)	To Frame K90400 ‡	1	F004
	EX, SE, (Standard Design)	To Frame K90194	1	F004
1992	EX, (Contains Thermoplastic Bushings And Universal Mounting Bracket, Contains Thermoplastic Bushings And Universal Mounting Bracket)	To Frame K90400 ‡	1	F004
	EX, (Standard Design)	To Frame K90194	1	F004
1992-1991	DX, LX, (Contains Thermoplastic Bushings And Universal Mounting Bracket, Contains Thermoplastic Bushings And Universal Mounting Bracket)	To Frame K90396 ‡	1	F004
1991	EX, SE, (Contains Thermoplastic Bushings And Universal Mounting Bracket, Contains Thermoplastic Bushings And Universal Mounting Bracket)	To Frame K90400 ‡	1	F004
	EX, SE, (Standard Design)	To Frame K90194	1	F004
Sway Bar Link				
2006-2005	Gasoline, (Full Ball Stud Provides 360 Degrees Of Smooth Rotation)	Left K90660 ‡	1	F200
	Gasoline, (Full Ball Stud Provides 360 Degrees Of Smooth Rotation)	Right K90661 ‡	1	F200
	Gasoline/Electric, (Powdered Metal Gusher Brg. For Better Lubrication)	Left K90456 ‡	1	F200
	Gasoline/Electric, (Powdered Metal Gusher Brg. For Better Lubrication)	Right K90457 ‡	1	F200
2004	(Full Ball Stud Provides 360 Degrees Of Smooth Rotation)	Left K90660 ‡	1	F200
	(Full Ball Stud Provides 360 Degrees Of Smooth Rotation)	Right K90661 ‡	1	F200
2003	2 Dr. Coupe, (Full Ball Stud Provides 360 Degrees Of Smooth Rotation)	Left K90660 ‡	1	F200
	2 Dr. Coupe, (Full Ball Stud Provides 360 Degrees Of Smooth Rotation)	Right K90661 ‡	1	F200
	4 Dr. Sedan, From VIN Number JH-3C13716, Japan Built, (Full Ball Stud Provides 360 Degrees Of Smooth Rotation)	Left K90660 ‡	1	F200
	4 Dr. Sedan, From VIN Number JH-3C13716, Japan Built, (Full Ball Stud Provides 360 Degrees Of Smooth Rotation)	Right K90661 ‡	1	F200
	4 Dr. Sedan, Thru VIN Number JH-3C013715, Japan Built, (Powdered Metal Gusher Brg. For Better Lubrication)	Left K90456 ‡	1	F200
	4 Dr. Sedan, Thru VIN Number JH-3C013715, Japan Built, (Powdered Metal Gusher Brg. For Better Lubrication)	Right K90457 ‡	1	F200
	4 Dr. Sedan, USA Built, VIN Begins With 1, (Full Ball Stud Provides 360 Degrees Of Smooth Rotation)	Left K90660 ‡	1	F200
	4 Dr. Sedan, USA Built, VIN Begins With 1, (Full Ball Stud Provides 360 Degrees Of Smooth Rotation)	Right K90661 ‡	1	F200
	4 Dr. Sedan, VIN Begins With 3, Mexico Built, (Full Ball Stud Provides 360 Degrees Of Smooth Rotation)	Left K90660 ‡	1	F200
	4 Dr. Sedan, VIN Begins With 3, Mexico Built, (Full Ball Stud Provides 360 Degrees Of Smooth Rotation)	Right K90661 ‡	1	F200
2002-1998	(Powdered Metal Gusher Brg. For Better Lubrication)	Left K90341 ‡	1	F036

HONDA-Accord (Cont.)

FRONT SUSPENSION (Cont.)

Year	Model/Application	Part	P/C Qty	Figure	
Sway Bar Link					
2002-1998 (Cont.)	(Powdered Metal Gusher Brg. For Better Lubrication)	Right	K90340 ‡	1	F036
Sway Bar Repair Kit					
1997-1991			K90122	2	F004
Wheel Bearing Assembly					
1997-1995	2156cc(2.2L)		513098	2	
1994-1991			513098	2	

STEERING

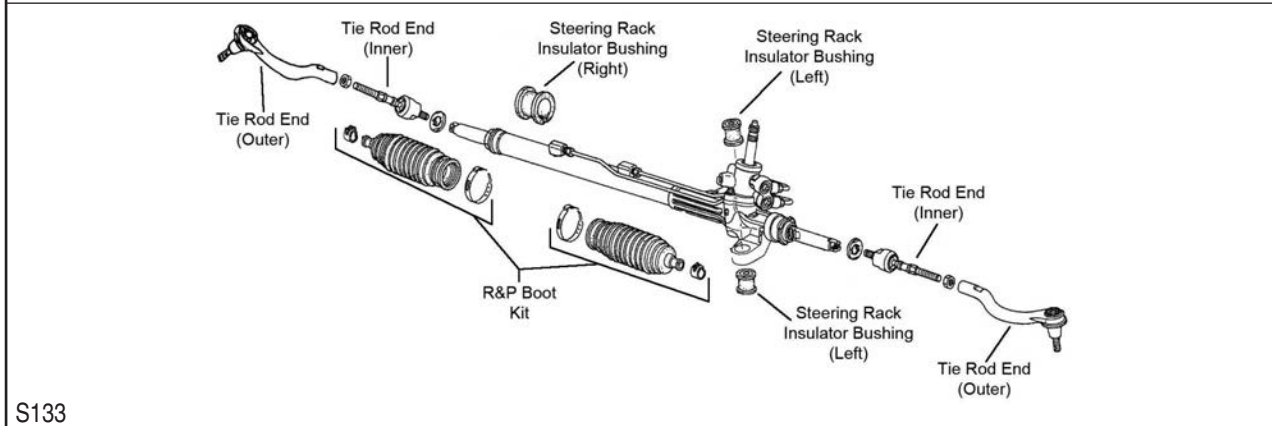
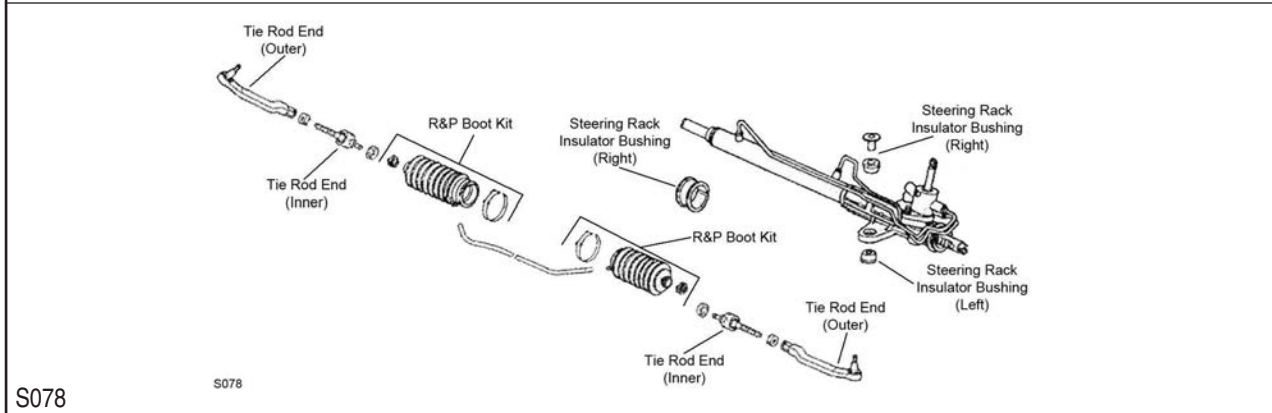
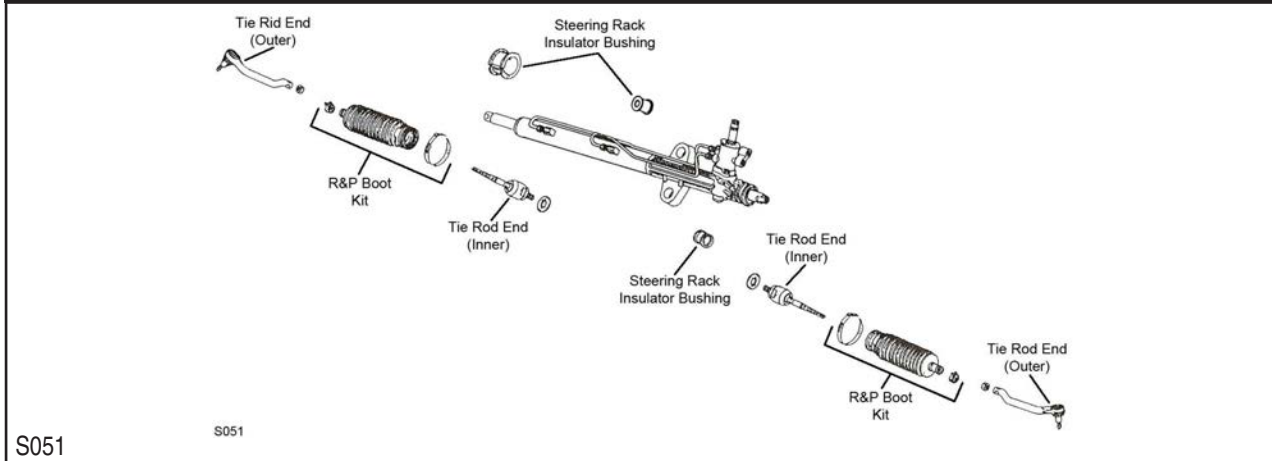

Year	Model/Application	Part	P/C Qty	Figure	
Rack & Pinion Boot Kit					
2006	V6 Cyl, EX-V6, LX-V6, SE-V6		K150292	2	S133
2006-2003	4 Cyl		K150281	2	S133
2005-2003	V6 Cyl, EX-V6, LX-V6		K150292	2	S133

STEERING (Cont.)				
Year	Model/Application	Part	P/C Qty	Figure
Rack & Pinion Boot Kit				
2002-2001	V6 Cyl, 4 Dr. Sedan	K90440	2	S051
2002-1998	4 Cyl, 2 Dr. Coupe	K90440	2	S051
2000-1998	V6 Cyl, 2 Dr. Coupe, 4 Dr. Sedan	K90440	2	S051
1999-1998	4 Cyl, 4 Dr. Sedan	K9860	2	S051
1997-1994	(Design Allows Ease Of Installation)	Left K9863	1	S078
		Right K100180 ‡	1	S078
1993-1991		K9306	2	S078
Tie Rod End				
2006	V6 Cyl, EX-V6, LX-V6, SE-V6, Manual Transaxle, (Full Ball Stud Provides 360 Degrees Of Smooth Rotation) V6 Cyl, EX-V6, LX-V6, SE-V6, 4 Dr. Sedan, Automatic Transaxle, (Full Ball Stud Provides 360 Degrees Of Smooth Rotation) V6 Cyl, Hybrid, (Full Ball Stud Provides 360 Degrees Of Smooth Rotation)	Inner EV80209 ‡	2	S133
		Inner EV80208 ‡	2	S133
		Inner EV800649 ‡	2	S133
2006-2003	(Powdered Metal Gusher Brg. For Better Lubrication) (Powdered Metal Gusher Brg. For Better Lubrication) 4 Cyl, (Full Ball Stud Provides 360 Degrees Of Smooth Rotation)	Left Outer ES80288 ‡	1	S133
		Right Outer ES80287 ‡	1	S133
		Inner EV80210 ‡	2	S133
2005	V6 Cyl, 2 Dr. Coupe, Manual Transaxle, (Full Ball Stud Provides 360 Degrees Of Smooth Rotation) V6 Cyl, EX-V6, LX-V6, 4 Dr. Sedan, Automatic Transaxle, (Full Ball Stud Provides 360 Degrees Of Smooth Rotation) V6 Cyl, Hybrid, 4 Dr. Sedan, (Full Ball Stud Provides 360 Degrees Of Smooth Rotation)	Inner EV80209 ‡	2	S133
		Inner EV80208 ‡	2	S133
		Inner EV800649 ‡	2	S133
2004-2003	V6 Cyl, Automatic Transaxle, (Full Ball Stud Provides 360 Degrees Of Smooth Rotation) V6 Cyl, Manual Transaxle, (Full Ball Stud Provides 360 Degrees Of Smooth Rotation)	Inner EV80208 ‡	2	S133
		Inner EV80209 ‡	2	S133
2002-2001	2 Dr. Coupe, (Full Ball Stud Provides 360 Degrees Of Smooth Rotation)	Inner EV415 ‡	2	S051
2002-1998	(Powdered Metal Gusher Brg. For Better Lubrication) (Powdered Metal Gusher Brg. For Better Lubrication) 4 Cyl, 4 Dr. Sedan, (Full Ball Stud Provides 360 Degrees Of Smooth Rotation) V6 Cyl, 4 Dr. Sedan	Left Outer ES3490 ‡	1	S051
		Right Outer ES3491 ‡	1	S051
		Inner EV415 ‡	2	S051
		Inner EV423	2	S051
2000-1998	2 Dr. Coupe	Inner EV423	2	S051
1997-1994		Left Outer ES3392R	1	S078
		Right Outer ES3391R	1	S078
		Inner EV342	2	S078
1993-1991	(Powdered Metal Gusher Brg. For Better Lubrication) (Powdered Metal Gusher Brg. For Better Lubrication) (Full Ball Stud Provides 360 Degrees Of Smooth Rotation)	Left Outer ES3153 ‡	1	S078
		Right Outer ES3154 ‡	1	S078
		Inner EV283 ‡	2	S078

REAR SUSPENSION

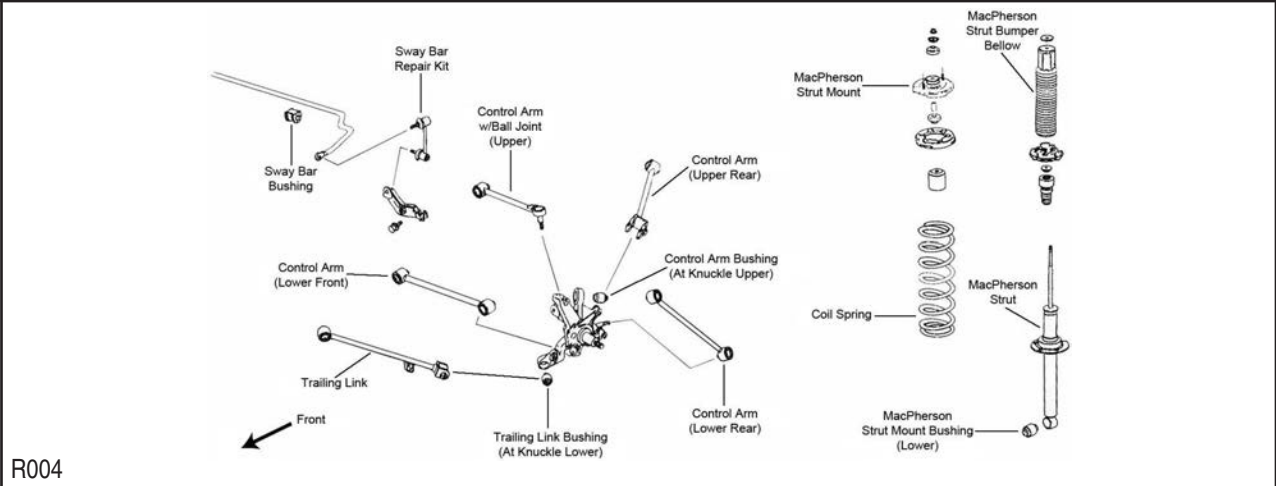

HONDA-Accord (Cont.)

REAR SUSPENSION (Cont.)

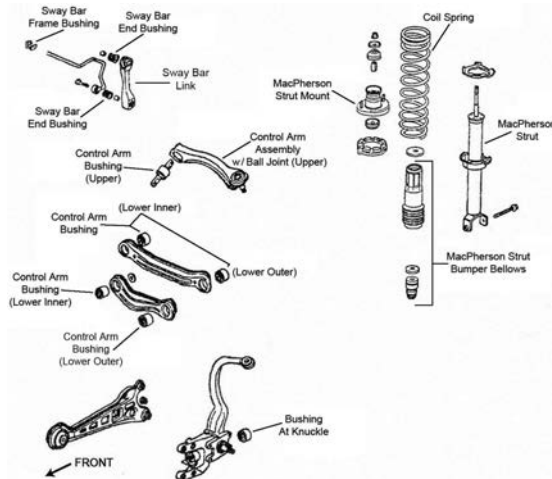

R023

Year	Model/Application	Part	P/C Qty	Figure
Ball Joint				
1997-1991	(Ball Joint Orientation Noted, Where Applicable)	Upper	K90336 ‡	2 R023
Control Arm				
2006	Base Model, DX-G, EX, EX-L, EX-V6, LX, LX-G, LX-V6, SE, SE-V6, (Lateral Link, R-Series)	Lower Rear	RK640239	2 R004
	Base Model, DX-G, EX, EX-L, EX-V6, LX, LX-G, LX-V6, SE, SE-V6, (Lateral Link, Non Adjustable, R-Series)	Lower Front	RK640259	2 R004
2006-2003	(R-Series)	Upper Rear	RK641805	2 R004
	Minus 1-1/2 To Plus 3 Degrees Camber/Toe, (Contains Front And Rear Arms, R-Series)	Lower	RK90706	2 R004
	Minus 1-1/2 To Plus 3 Degrees Camber/Toe, (Contains Front And Rear Arms, R-Series, Optional)	Lower	RK641861	2 R004
2005	DX, EX, EX-L, EX-V6, LX, LX-G, LX-V6, (Lateral Link, R-Series)	Lower Rear	RK640239	2 R004
	DX, EX, EX-L, EX-V6, LX, LX-G, LX-V6, (Lateral Link, Non Adjustable, R-Series)	Lower Front	RK640259	2 R004
2004-2003	(Lateral Link, R-Series)	Lower Rear	RK640239	2 R004
	(Lateral Link, Non Adjustable, R-Series)	Lower Front	RK640259	2 R004
2002-1998	(Lateral Link, R-Series)	Upper Rear	RK641771	2 R004
	(Non-Adjustable, R-Series)	Lower Front	RK642023	2 R004
	Minus 1-1/2 To Plus 3 Degrees Camber, (Contains Front And Rear Arms, R-Series, Contains Front And Rear Arms)	Lower	RK641885	2 R004
	Minus 1-1/2 To Plus 3 Degrees Camber, (R-Series)	Lower	RK90204	2 R004
	Non Adjusting Original Equipment, (Lateral Link, R-Series)	Lower Rear	RK641206	2 R004
1997-1994	(R-Series)	Left Front Lower	RK641633	1 R023
	(R-Series)	Right Front Lower	RK641634	1 R023
	4 Wheel Antilock Brakes, (Arm Only, R-Series)	Left Rear Lower	RK641894	1 R023
	4 Wheel Antilock Brakes, (Arm Only, R-Series)	Right Rear Lower	RK641915	1 R023
1993-1991	11.625" Length, (R-Series)	Left Front Lower	RK640397	1 R023
	11.625" Length, (R-Series)	Right Front Lower	RK640396	1 R023
	4 Wheel Antilock Brakes, (R-Series)	Left Rear Lower	RK641667	1 R023
	4 Wheel Antilock Brakes, (R-Series)	Right Rear Lower	RK641668	1 R023
Control Arm Bushing				
2006-2003	(High Quality Elastomer For Durability And Performance)	Upper Front	K200240 ‡	2 R004
2006-1998	(High Quality Elastomer For Durability And Performance)	At Knuckle, Upper	K200662 ‡	2 R004
1997-1991	(High Quality Elastomer For Durability And Performance)	Lower Inner	K200662 ‡	4 R023
Control Arm with Ball Joint				
2006	EX-V6, LX-V6, (Non-Adjustable, R-Series)	Upper Front	RK642310	2 R004
2006-2003	Minus 2 To Plus 4 Degrees Camber, (Adjustable, Greaseable, R-Series)	Upper Front	RK100106	2 R004
	Minus 2 To Plus 4 Degrees Camber, (Adjustable, Non-Greaseable, R-Series)	Upper Front	RK621873	2 R004
2002-1998	(Contains Bushing)	Upper	CK620375 ‡	2 R004
	(R-Series)	Upper	RK620375	2 R004
	Minus 2 To Plus 4 Degrees Camber, (Adjustable, R-Series)	Upper	RK100067	2 R004
1997-1991	(R-Series)	Left Upper	RK80357	1 R023
	(R-Series)	Right Upper	RK80356	1 R023
	Minus 2 To Plus 3-1/2 Degree, (Adjustable, R-Series)	Upper	RK621775	2 R023
Shock Mount Bushing				
2006-2005	Hybrid	Lower	K80935	2 R004
Strut and Spring Assembly				
2006-2005	Gasoline		ST8635	2 R004

REAR SUSPENSION (Cont.)				
Year	Model/Application	Part	P/C Qty	Figure
Strut and Spring Assembly				
2004-2003		ST8635	2	R004
2002-1998	(Coated For Corrosion Resistance, Strut, Spring & Top Mount)	ST8553 ‡	2	R004
1997-1994	(Strut, Spring & Top Mount)	Left ST8570L	1	R023
	(Strut, Spring & Top Mount)	Right ST8570R	1	R023
Strut Bumper Bellows				
2006	Base Model, DX-G, EX, EX-L, EX-V6, LX, LX-G, LX-V6, SE, SE-V6, (Replacement Type, Contains Bumper)	K90466	2	R004
2005	DX, EX, EX-L, EX-V6, LX, LX-G, LX-V6, (Replacement Type, Contains Bumper)	K90466	2	R004
2004-2003	(Replacement Type, Contains Bumper)	K90466	2	R004
2002-1998	(Design Allows Ease Of Installation)	K160285 ‡	2	R004
1997-1991	(Design Allows Ease Of Installation)	K160285 ‡	2	R023
Strut Bushing				
2006	Base Model, DX-G, EX, EX-L, EX-V6, LX, LX-G, LX-V6, SE, SE-V6	Lower K9671	2	R004
2005	DX, EX, EX-L, EX-V6, LX, LX-G, LX-V6	Lower K9671	2	R004
2004-1998		Lower K9671	2	R004
1997-1991		Lower K9443	2	R023
Strut Mount				
2006-1998	(Contains Spring Seat)	K160216 ‡	2	R004
1997-1991	(Bearing Not Included, Contains Spring Seat, Mount Base)	K160054 ‡	2	R023
Strut Mounting Kit				
2006-1998		Upper K9492	2	R004
1997-1991		Upper K9498	2	R023
Strut Spring Seat				
2006-2003	(Insulator Only, Reduces Noise)	Lower K160254 ‡	2	R004
2006-1998	(Insulator Only, Reduces Noise)	Upper K160146 ‡	2	R004
1997-1991	(Reduces Noise)	Upper K160080 ‡	2	R023
	(Reduces Noise)	Lower K160081 ‡	2	R023
Sway Bar Bushing				
2006-2003	(Design Allows Ease Of Installation)	To Frame K200902 ‡	1	R004
2002-2000	4 Dr. Sedan, 16mm Sway Bar Diameter, (Split Design For Easier Installation)	To Frame K90572 ‡	1	R004
2002-1998	2 Dr. Coupe, 17mm Sway Bar Diameter	To Frame K90571	1	R004
1999-1998	2 Dr. Coupe, 4 Dr. Sedan, 16mm Sway Bar Diameter, (Split Design For Easier Installation)	To Frame K90572 ‡	1	R004
1997-1994	14.7mm Sway Bar Diameter	To Frame K90577	1	R023
1993	DX, EX, LX, LXA	To End K90193	2	R023
1992-1991	DX, EX, LX	To End K90193	2	R023
Sway Bar Link				
2006-1998	(Superior Strength And Resistance To Socket Separation)	Left K90343 ‡	1	R004
	(Superior Strength And Resistance To Socket Separation)	Right K90342 ‡	1	R004
Trailing Link				
2006-2003	Front Disc, Rear Drum, (R-Series)	Left RK642114	1	R004
	Front Disc, Rear Drum, (R-Series)	Right RK642113	1	R004
2006-1998	Front Disc, Rear Disc, (R-Series)	Left RK642115	1	R004
	Front Disc, Rear Disc, (R-Series)	Right RK642051	1	R004
2002-1998	Front Disc, Rear Drum, (R-Series)	Right RK642535	1	R004
Trailing Link Bushing				
2006-2003	(High Quality Elastomer For Durability And Performance)	To Frame K200241 ‡	2	R004
2006-1998	(High Quality Elastomer For Durability And Performance)	At Knuckle, Lower K200662 ‡	2	R004
Wheel Hub & Bearing Assembly				
2006-2005	Gasoline	512188	2	
	Gasoline/Electric	512327	2	
2004-2003		512188	2	
2002-1998	2254cc(2.3L), Rear Disc	512178	2	
	2254cc(2.3L), Rear Drum, 4 Wheel ABS	512177	2	
	2254cc(2.3L), Rear Drum, Non ABS	512176	2	
	2997cc(3.0L), Rear Disc	512179	2	
1997-1995	2156cc(2.2L), 2 Dr. Coupe, 4 Dr. Sedan, Rear Disc	512020	2	
	2156cc(2.2L), 2 Dr. Coupe, 4 Dr. Sedan, Rear Drum	513080	2	
	2675cc(2.7L), 2 Dr. Coupe, 4 Dr. Sedan, Rear Disc	512172	2	
1997-1994	4 Dr. Station Wagon, Rear Disc, 4 Wheel ABS	512172	2	
1997-1991	4 Dr. Station Wagon, Non ABS	512122	2	

HONDA-Accord (Cont.)

REAR SUSPENSION (Cont.)

Year	Model/Application	Part	P/C Qty	Figure
Wheel Hub & Bearing Assembly				
1994	4 Dr. Sedan, Rear Disc	512020	2	
1994-1991	4 Dr. Sedan, Rear Drum	513080	2	
1993-1992	4 Dr. Sedan, Rear Disc	513081	2	
	4 Dr. Station Wagon, Rear Disc, 4 Wheel ABS	512032	2	
1991	4 Dr. Sedan, Rear Disc	513079	2	
	4 Dr. Sedan, Rear Disc, 4 Wheel ABS	513081	2	

HONDA-Civic

FRONT SUSPENSION

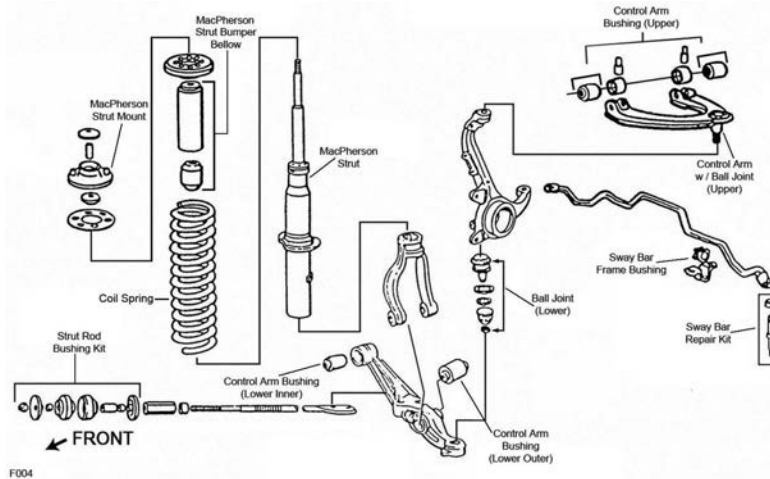

F004

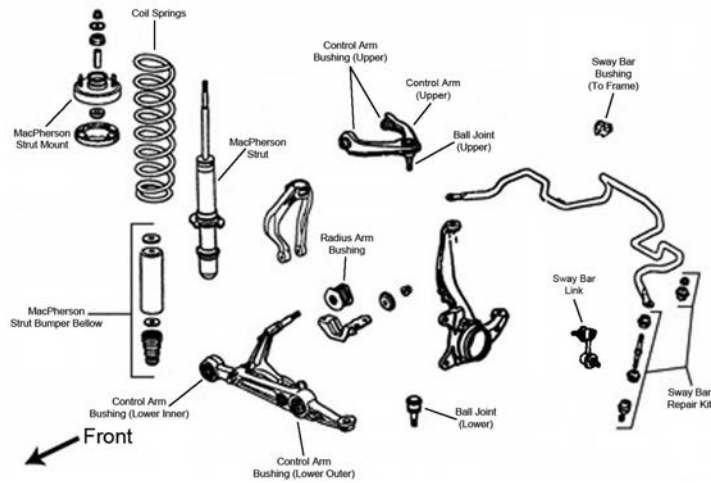

F037

FRONT SUSPENSION (Cont.)

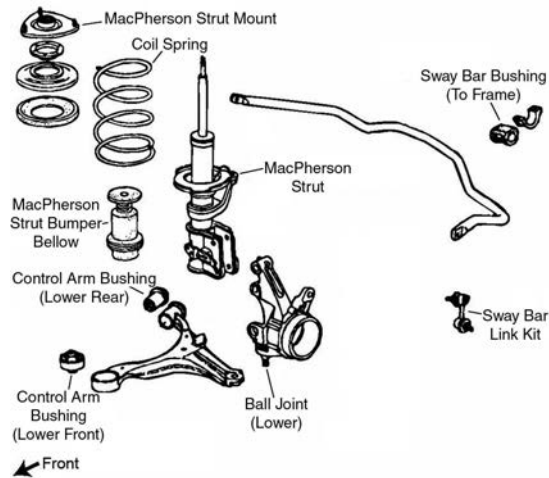

F038

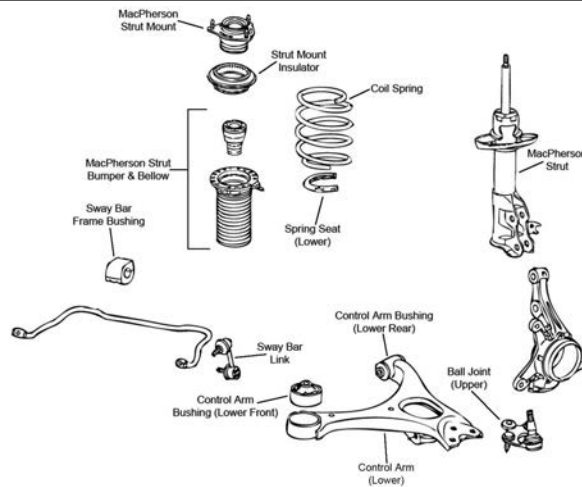

F345

Year	Model/Application	Part	P/C Qty	Figure	
Ball Joint					
2006	(Bolt On Type, Powdered Metal Gusher Brg. For Better Lubrication)	Left Lower	K500070 ‡	1	F345
	(Bolt On Type, Powdered Metal Gusher Brg. For Better Lubrication)	Right Lower	K500069 ‡	1	F345
2005-2002	2 Dr. Hatchback, (Powdered Metal Gusher Brg. For Better Lubrication)	Lower	K90493 ‡	2	F038
2005-2001	2 Dr. Coupe, 4 Dr. Sedan, (Powdered Metal Gusher Brg. For Better Lubrication)	Lower	K90332 ‡	2	F038
2000-1992	(Non-Adjustable, Standard Design)	Upper	K90469 ‡	2	F037
	(Powdered Metal Gusher Brg. For Better Lubrication)	Lower	K9802 ‡	2	F037
	+/- 1 Degree Camber/Caster, (Adjustable, Greaseable Socket Reduces Corrosion/Wear)	Upper	K90492 ‡	2	F037
1991	(Ball Joint Orientation Noted, Where Applicable)	Upper	K90336 ‡	2	F004
	(Powdered Metal Gusher Brg. For Better Lubrication)	Lower	K9385 ‡	2	F004
	Minus 1-1/2 To Plus 1-1/2 Degree Camber, (Adjustable)	Upper	K100330	2	F004
Ball Joint Bushing Extractor and Installer					
2000-1992	1-5/8", (Adjustable Ball Joint Adjusting Wrench)	T40268	1		
Control Arm					
2005-2003	1339cc(1.3L), (Ball Joint Not Included, R-Series)	Left Lower	RK640288	1	F038
	1339cc(1.3L), (Ball Joint Not Included, R-Series)	Right Lower	RK640287	1	F038
2005-2002	1998cc(2.0L), (R-Series)	Left Lower	RK642168	1	F038
	1998cc(2.0L), (R-Series)	Right Lower	RK642167	1	F038
2005-2001	1668cc(1.7L), (Ball Joint Not Included, R-Series)	Left Lower	RK640288	1	F038
	1668cc(1.7L), (Ball Joint Not Included, R-Series)	Right Lower	RK640287	1	F038
2000	CX, DX, EX, HX, (Forged Arm, R-Series)	Left Lower	RK620049	1	F037
	CX, DX, HX, (Forged Arm, R-Series)	Right Lower	RK620050	1	F037
2000-1999	EX, GX, LX, Si, SiR, Stamped Steel Arm, (R-Series)	Left Lower	RK640395	1	F037
	EX, GX, LX, Si, SiR, Stamped Steel Arm, (R-Series)	Right Lower	RK640394	1	F037
1999	CX, DX, (Forged Arm, R-Series)	Right Lower	RK620050	1	F037
	CX, DX, DX-V, EX, HX, (Forged Arm, R-Series)	Left Lower	RK620049	1	F037
1998	CX, DX, EX, HX, (Forged Arm, R-Series)	Left Lower	RK620049	1	F037

HONDA-Civic (Cont.)

FRONT SUSPENSION (Cont.)

Year	Model/Application	Part	P/C Qty	Figure
Control Arm				
1998 (Cont.)	EX, GX, LX, Si, Stamped Steel Arm, (R-Series)	Left Lower	RK640395	1 F037
	EX, GX, LX, Si, Stamped Steel Arm, (R-Series)	Right Lower	RK640394	1 F037
1998-1996	CX, DX, HX, (Forged Arm, R-Series)	Right Lower	RK620050	1 F037
1997-1996	CX, DX, EX, EX ABS, HX, (Forged Arm, R-Series) EX, EX ABS, HX, LX, Si, Stamped Steel Arm, (R-Series) EX, EX ABS, HX, LX, Si, Stamped Steel Arm, (R-Series)	Left Lower	RK620049	1 F037
		Left Lower	RK640395	1 F037
		Right Lower	RK640394	1 F037
1995-1992	(Ball Joint Not Included) (Ball Joint Not Included, R-Series) (Ball Joint Not Included) (Ball Joint Not Included, R-Series)	Left Lower	CK80328	1 F037
		Left Lower	RK80328	1 F037
		Right Lower	CK80327	1 F037
		Right Lower	RK80327	1 F037
1991	(Ball Joint Not Included, R-Series) (Ball Joint Not Included, R-Series)	Left Lower	RK80330	1 F004
		Right Lower	RK80329	1 F004
Control Arm Bushing				
2006	1339cc(1.3L) 1339cc(1.3L) 1799cc(1.8L) 1799cc(1.8L)	Lower Rear	K201661	2 F345
		Lower Front	K201186	2 F345
		Lower Rear	K201661	2 F345
		Lower Front	K201186	2 F345
2005-2001	(Design Allows Ease Of Installation) (Durable Socket Design Eases Installation, Vertical Mount) (Vertical Mount)	Lower Rear	K200053 ‡	2 F038
		Lower Front	K200799 ‡	2 F038
		Lower Front	K200149 ‡	2 F038
2000	CX, DX, EX, GX, HX, LX, SiR	Lower Inner	K90061	2 F037
2000-1999	(Complete Service Kit Containing Bushing, Bolt And Nut)	Lower Outer	K90417 ‡	2 F037
1999	CX, DX, DX-V, EX, GX, HX, LX, SiR	Lower Inner	K90061	2 F037
1998	CX, DX, EX, GX, HX, LX CX, DX, EX, GX, HX, LX, (Complete Service Kit Containing Bushing, Bolt And Nut)	Lower Inner	K90061	2 F037
		Lower Outer	K90417 ‡	2 F037
1997-1996	CX, DX, EX, EX ABS, HX, LX CX, DX, EX, EX ABS, HX, LX, (Complete Service Kit Containing Bushing, Bolt And Nut)	Lower Inner	K90061	2 F037
		Lower Outer	K90417 ‡	2 F037
1997-1992	(Design Allows Ease Of Installation)	Upper	K200120 ‡	4 F037
1995-1992	(Complete Service Kit Containing Bushing, Bolt And Nut)	Lower Inner	K90061	2 F037
		Lower Outer	K90417 ‡	2 F037
1991	(Complete Service Kit Containing Bushing, Bolt And Nut)	Lower Outer	K90417 ‡	2 F004
Control Arm with Ball Joint				
2006	1339cc(1.3L), (Contains Bushings, Greaseable Socket Reduces Corrosion/Wear) 1339cc(1.3L), (R-Series) 1339cc(1.3L), (Contains Bushings, Greaseable Socket Reduces Corrosion/Wear) 1339cc(1.3L), (R-Series) 1799cc(1.8L), (Contains Bushings, Greaseable Socket Reduces Corrosion/Wear) 1799cc(1.8L), (R-Series) 1799cc(1.8L), (Contains Bushings, Greaseable Socket Reduces Corrosion/Wear) 1799cc(1.8L), (R-Series)	Left Lower	CK620382 ‡	1 F345
		Left Lower	RK620382	1 F345
		Right Lower	CK620383 ‡	1 F345
		Right Lower	RK620383	1 F345
		Left Lower	CK620382 ‡	1 F345
		Left Lower	RK620382	1 F345
		Right Lower	CK620383 ‡	1 F345
		Right Lower	RK620383	1 F345
2000-1996	(R-Series)	Left Upper	CK90451	1 F037
		Left Upper	RK90451	1 F037
		Right Upper	CK90450	1 F037
		Right Upper	RK90450	1 F037
		Upper	RK621776	2 F037
1995-1992	(R-Series) (R-Series)	Left Upper	RK90449	1 F037
		Right Upper	RK90448	1 F037
1991	(R-Series) (R-Series)	Left Upper	RK9814	1 F004
		Right Upper	RK9813	1 F004
Strut and Spring Assembly				
2005-2003	1339cc(1.3L), (Strut, Spring & Top Mount) 1339cc(1.3L), (Strut, Spring & Top Mount) 1668cc(1.7L), (Strut, Spring & Top Mount) 1668cc(1.7L), (Strut, Spring & Top Mount)	Left	ST8578L	1 F038
		Right	ST8578R	1 F038
		Left	ST8592L	1 F038
		Right	ST8592R	1 F038
2002	1668cc(1.7L), (Strut, Spring & Top Mount) 1668cc(1.7L), (Strut, Spring & Top Mount)	Left	ST8578L	1 F038
		Right	ST8578R	1 F038
2001	(Strut, Spring & Top Mount) (Strut, Spring & Top Mount)	Left	ST8578L	1 F038
		Right	ST8578R	1 F038
2000-1996	(Coated For Corrosion Resistance, Strut, Spring & Top Mount) (Coated For Corrosion Resistance, Strut, Spring & Top Mount)	Left	ST8538L ‡	1 F037
		Right	ST8538R ‡	1 F037
Strut Bumper Bellows				
2006	(Replacement Type, Contains Bumper)		K90460	2 F345
2005-2001	(OE Material For Strut Performance And Longevity, Contains Bumper)		K90462 ‡	2 F038
2000-1992	(Contains Bumper)		K90467	2 F037
1991	2 Dr. Hatchback, 4 Dr. Sedan, (Contains Bumper)		K90467	2 F004

FRONT SUSPENSION (Cont.)

Year	Model/Application	Part	P/C Qty	Figure
Strut Mount				
2006	(Contains Bearing, Superior Rubber To Steel Bonding For Durability)	K160222 ‡	2	F345
2005-2002	2 Dr. Coupe, 4 Dr. Sedan, (Contains Bearing) 2 Dr. Hatchback, (Contains Bearing)	K90648 K90649	2 2	F038 F038
2001	2 Dr. Coupe, 4 Dr. Sedan, (Contains Bearing)	K90649	2	F038
2000-1992	(Contains Spring Seat, Mount Base)	K160100 ‡	2	F037
Strut Mounting Kit				
2000-1992		Upper K9492	2	F037
1991		Upper K9492	2	F004
Strut Rod Bushing Kit				
1991	(Improved Design)	K9735	1	F004
Strut Spring Seat				
2006	(Contains Bellow)	Upper K160373	2	F345
2000-1992	(Reduces Noise)	Upper K160082 ‡	2	F037
Sway Bar Bushing				
2006	1339cc(1.3L), (Reduces Noise) 1799cc(1.8L), 2 Dr. Coupe, (Reduces Noise) 1799cc(1.8L), 4 Dr. Sedan, (Reduces Noise) 1998cc(2.0L), (Reduces Noise)	To Frame K200293 ‡ To Frame K200294 ‡ To Frame K200293 ‡ To Frame K200295 ‡	1 1 1 1	F345 F345 F345 F345
2005-2003	2 Dr. Coupe, 4 Dr. Sedan, 15mm Sway Bar Diameter, (Reduces Noise)	To Frame K200321 ‡	1	F038
2005-2002	2 Dr. Hatchback, 25.4mm Sway Bar Diameter, (Split Design For Easier Installation)	To Frame K90560 ‡	1	F038
2002	2 Dr. Coupe, 4 Dr. Sedan, (Reduces Noise)	To Frame K200322 ‡	1	F038
2001	25.4mm Sway Bar Diameter, (Split Design For Easier Installation)	To Frame K90560 ‡	1	F038
2000-1999	26mm Sway Bar Diameter, (Split Design For Easier Installation)	To Frame K90553 ‡	1	F037
2000-1996	22mm Sway Bar Diameter	To Frame K90565	1	F037
1995-1992	2 Dr. Hatchback, 4 Dr. Sedan, 21mm Sway Bar Diameter	To Frame K90564	1	F037
Sway Bar Link				
2006	(Powdered Metal Gusher Brg. For Better Lubrication) (Powdered Metal Gusher Brg. For Better Lubrication)	Left K80769 ‡ Right K80768 ‡	1 1	F345 F345
2005-2001	(Powdered Metal Gusher Brg. For Better Lubrication) (Powdered Metal Gusher Brg. For Better Lubrication)	Left K90454 ‡ Right K90455 ‡	1 1	F038 F038
2000-1999	Si, SiR, (Powdered Metal Gusher Brg. For Better Lubrication)	K90667 ‡	2	F037
Sway Bar Repair Kit				
2000	CX, DX, EX, GX, HX, LX	To End K90123	2	F037
1999	CX, DX, DX-V, EX, GX, HX, LX	To End K90123	2	F037
1998-1992		To End K90123	2	F037
1991		To End K90123	2	F004

STEERING

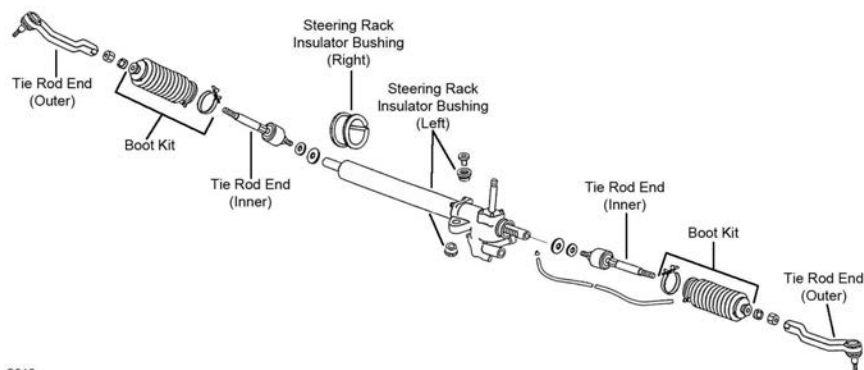

S010

S010

HONDA-Civic (Cont.)

STEERING (Cont.)

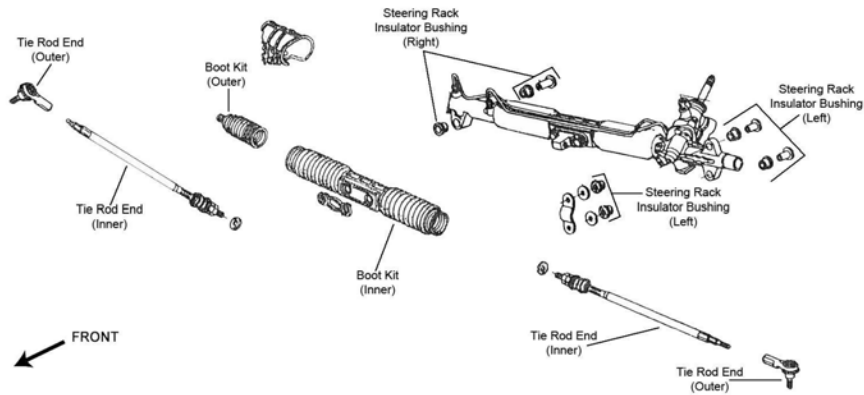

S036

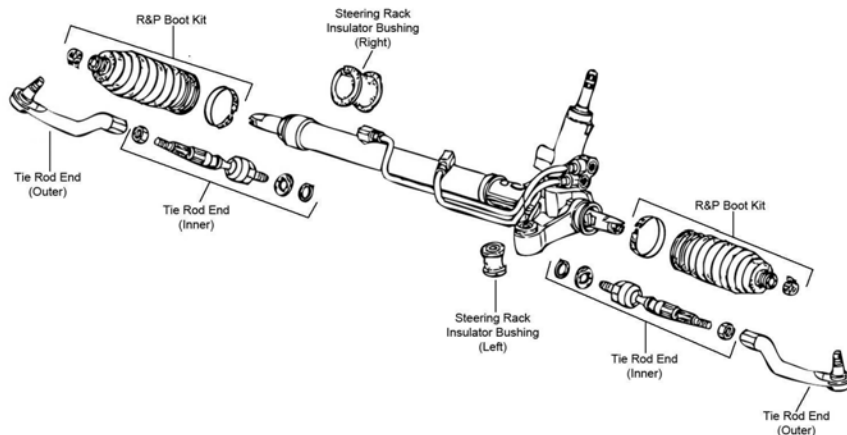

S125

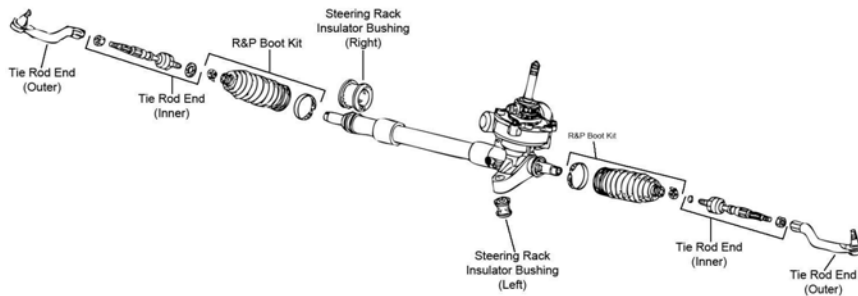

S126

Year	Model/Application	Part	P/C Qty	Figure	
Rack & Pinion Boot Kit					
2006		K150284	2	S125, S126	
2000-1999	Power Steering Power Steering, (Design Allows Ease Of Installation)	Left	K9863	1	S036
		Right	K100180 ‡	1	S036
1999	Manual Steering	K9307	2	S036	
1998-1996	Power Steering Power Steering, (Design Allows Ease Of Installation)	Left	K9863	1	S010
		Right	K100180 ‡	1	S010
1998-1992	Manual Steering	K9307	2	S010	
1995-1992	Power Steering	K9863	2	S010	
1991	Manual Steering Power Steering	Left	K9307	1	S010
			K9306	2	S010
Steering Rack Insulator Bushing					
2000-1999		Right	K200971	1	S036
1998-1996		Right	K200971	1	S010
1993-1992		Right	K201122	1	S010
1991	Power Steering	Right	K201122	1	S010
Tie Rod End					
2006	(Powdered Metal Gusher Brg. For Better Lubrication, Optional)	Left Outer	ES800374 ‡	1	S125, S126

STEERING (Cont.)

Year	Model/Application	Part	P/C Qty	Figure
Tie Rod End				
2006 (Cont.)	(Powdered Metal Gusher Brg. For Better Lubrication, Optional)	Right Outer	ES800373 ‡	1 S125, S126
	1339cc(1.3L), (20mm Thread At Steering Gear, Design Allows Ease Of Installation)	Inner	EV800323 ‡	2 S126
	1799cc(1.8L), (18mm Thread At Steering Gear, Knurled Stud Provides Positive Grip When Making Adjustments)	Inner	EV800246 ‡	2 S125
	1998cc(2.0L), (20mm Thread At Steering Gear, Design Allows Ease Of Installation)	Inner	EV800323 ‡	2 S125
2005-2001	(Powdered Metal Gusher Brg. For Better Lubrication)	Outer	ES3581 ‡	2 S036
		Inner	EV469	2 S036
2000-1999	(Powdered Metal Gusher Brg. For Better Lubrication)	Left Outer	ES3332R ‡	1 S036
	(Powdered Metal Gusher Brg. For Better Lubrication)	Right Outer	ES3331R ‡	1 S036
	(Full Ball Stud Provides 360 Degrees Of Smooth Rotation)	Inner	EV367 ‡	2 S036
1998-1996	(Full Ball Stud Provides 360 Degrees Of Smooth Rotation)	Inner	EV367 ‡	2 S010
1998-1992	(Powdered Metal Gusher Brg. For Better Lubrication)	Left Outer	ES3332R ‡	1 S010
		Right Outer	ES3331R ‡	1 S010
1995-1992	(Full Ball Stud Provides 360 Degrees Of Smooth Rotation)	Inner	EV299 ‡	2 S010
1991	(Powdered Metal Gusher Brg. For Better Lubrication)	Left Outer	ES2946L ‡	1 S010
		Right Outer	ES2943R ‡	1 S010
		Inner	EV217 ‡	2 S010

REAR SUSPENSION

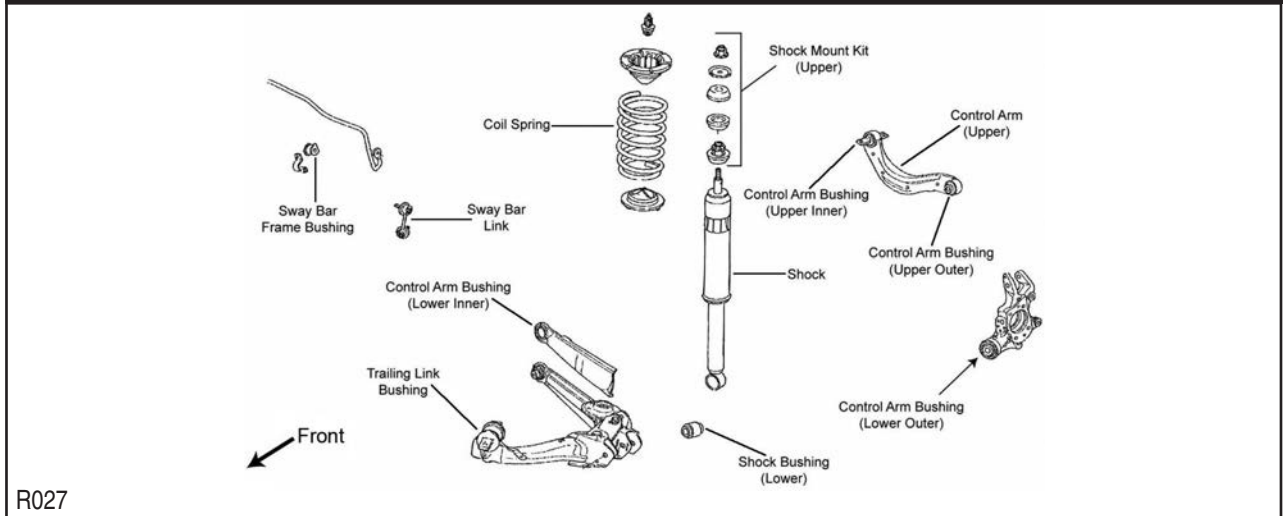

R027

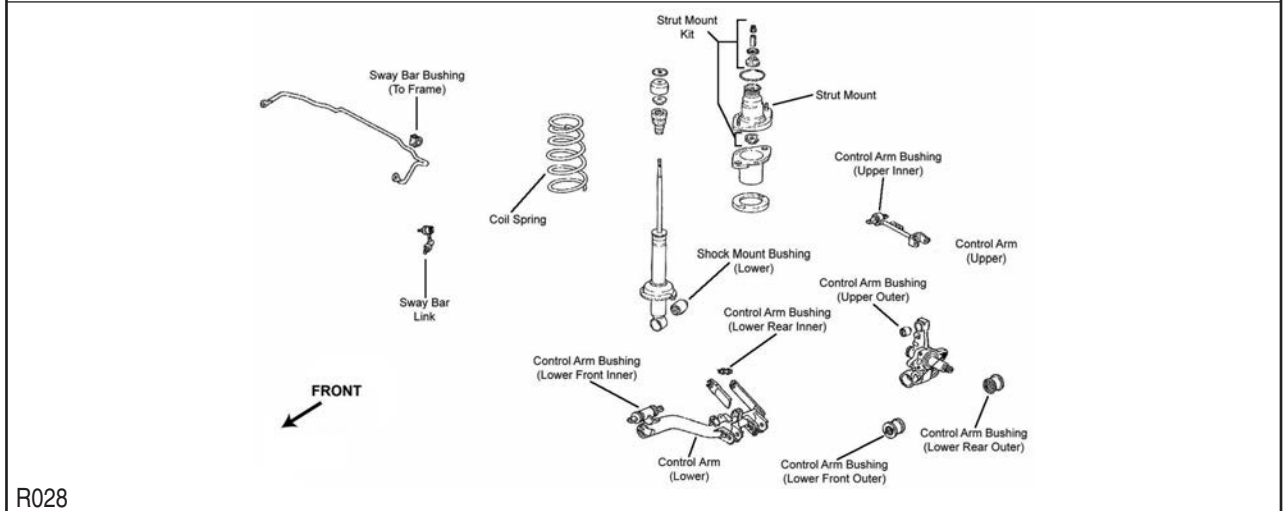

R028

HONDA-Civic (Cont.)

REAR SUSPENSION (Cont.)

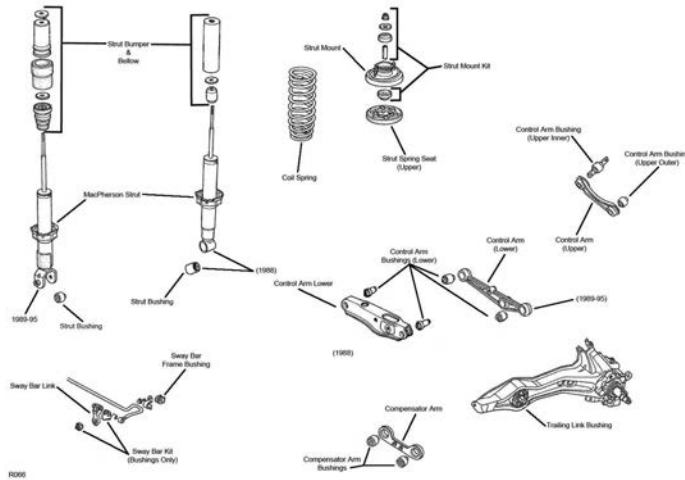

R066

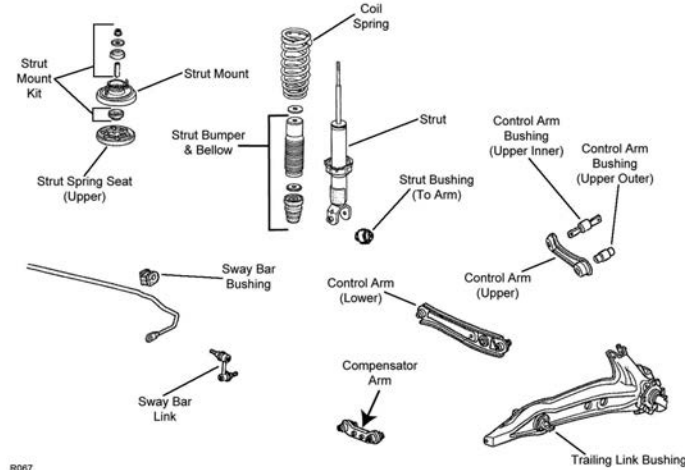

R067

Year	Model/Application	Part	P/C Qty	Figure
Control Arm				
2006	(R-Series)	Left Upper	1	R027
	(R-Series)	Right Upper	1	R027
	Plus Or Minus 3 Degrees Camber, (R-Series)	Upper	2	R027
2005	DX, HX, LX, SE, Si-G, SiR, VP, United States Or Canadian Built, (R-Series)	Lower	2	R028
2005-2003	Hybrid, (R-Series)	Lower	2	R028
2005-2001	(R-Series, Non Adjustable)	Upper	2	R028
	Minus 4 To 6 Degree Camber, (Adjustable, R-Series)	Upper	2	R028
	Minus 4 To 6 Degree Camber, (R-Series)	Upper	2	R028
2004	DX, HX, LX, SE, United States Or Canadian Built, (R-Series)	Lower	2	R028
2003	DX, HX, LX, United States Or Canadian Built, (R-Series)	Lower	2	R028
2001	DX, HX, LX, (R-Series)	Left Lower	1	R028
2000-1996	(R-Series)	Left Upper	1	R067
	(R-Series)	Right Upper	1	R067
	(R-Series)	Lower Rear	2	R067
	(Compensator Arm, R-Series)	Lower Front	2	R067
1995	(Compensator Arm, R-Series)	Lower Front	2	R066
1995-1992	Except Japan Built, Except Antilock Brakes, (R-Series)	Lower	2	R066
1995-1991	(R-Series)	Left Upper	1	R066
	(R-Series)	Right Upper	1	R066
Control Arm Bushing				
2006		Lower Rear Outer	2	R027
2005-2003		Lower Front Outer	2	R028
2005-2001		Lower Rear Inner	2	R028
		Lower Rear Outer	2	R028
		Upper Outer	2	R028
2000-1996	2 Dr. Hatchback	Upper Outer	2	R067

REAR SUSPENSION (Cont.)					
Year	Model/Application	Part	P/C Qty	Figure	
Control Arm Bushing					
1995		Lower	K201012	2	R066
Strut and Spring Assembly					
2005-2001	(Strut, Spring & Top Mount) (Strut, Spring & Top Mount)	Left Right	ST8622L ST8622R	1 1	R028 R028
2000-1996	(Coated For Corrosion Resistance, Strut, Spring & Top Mount)		ST8539 ‡	2	R067
1995-1992	(Coated For Corrosion Resistance, Strut, Spring & Top Mount)		ST8513 ‡	2	R066
Strut Bumper Bellows					
2005-2001	(Contains Bumper)		K90467	2	R028
2000-1996	(Contains Bumper)		K90467	2	R067
1995-1991	(Contains Bumper)		K90467	2	R066
Strut Bushing					
2006		Lower	K90650	2	R027
2005-2001		Lower	K90650	2	R028
1995-1991		Lower	K9671	2	R066
Strut Mount					
2000-1996	(Bearing Not Included, Contains Spring Seat, Superior Rubber To Steel Bonding For Durability)		K160055 ‡	2	R067
1995-1992	(Bearing Not Included, Contains Spring Seat, Superior Rubber To Steel Bonding For Durability)		K160055 ‡	2	R066
Strut Mounting Kit					
2005-2002	2 Dr. Hatchback		K90647	2	R028
2005-2001	2 Dr. Coupe, 4 Dr. Sedan	Upper	K90646	2	R028
2000-1996		Upper	K9492	2	R067
1995-1991		Upper	K9492	2	R066
Strut Spring Seat					
2000-1996	(Reduces Noise)	Upper	K160083 ‡	2	R067
1995-1992	(Reduces Noise)	Upper	K160083 ‡	2	R066
Sway Bar Bushing					
2006	1339cc(1.3L) 1799cc(1.8L), (Split Design For Easier Installation)	To Frame To Frame	K90574 K200610 ‡	1 1	R027 R027
2005	DX, EX, GX, HX, LX, SE, Si-G, SiR, VP, (Reduces Noise)	To Frame	K200325 ‡	1	R028
2005-2004	Hybrid, (Reduces Noise) Si, (Split Design For Easier Installation)	To Frame To Frame	K200732 ‡ K200612 ‡	1 1	R028 R028
2004	DX, EX, GX, HX, LX, SE, (Reduces Noise)	To Frame	K200325 ‡	1	R028
2003	DX, EX, GX, HX, LX, (Reduces Noise) Hybrid, 4 Dr. Sedan, (Reduces Noise)	To Frame To Frame	K200325 ‡ K200326 ‡	1 1	R028 R028
2003-2002	2 Dr. Hatchback, (Split Design For Easier Installation)	To Frame	K200611 ‡	1	R028
2002	4 Dr. Sedan, Japan Built, (Reduces Noise)	To Frame	K200326 ‡	1	R028
2001	12mm Sway Bar Diameter	To Frame	K90570	1	R028
2000-1999	13mm Sway Bar Diameter	To Frame	K90574	1	R067
1995-1992	4 Dr. Sedan	To End	K90193	2	R066
1991	2 Dr. Hatchback	To End	K90193	2	R066
Sway Bar Link					
2006	(Link With 2 Studs, Powdered Metal Gusher Brg. For Better Lubrication) (Link With 2 Studs, Powdered Metal Gusher Brg. For Better Lubrication)	Left Right	K750125 ‡ K750126 ‡	1 1	R027 R027
2005-2002	2 Dr. Hatchback, (Greaseable Socket Reduces Corrosion/Wear) 2 Dr. Hatchback, (Greaseable Socket Reduces Corrosion/Wear)	Left Right	K750483 ‡ K750482 ‡	1 1	R028 R028
2005-2001	2 Dr. Coupe, 4 Dr. Sedan, (Powdered Metal Gusher Brg. For Better Lubrication) 2 Dr. Coupe, 4 Dr. Sedan, (Powdered Metal Gusher Brg. For Better Lubrication)	Left Right	K90453 ‡ K90452 ‡	1 1	R028 R028
2000-1999	Si, SiR Si, SiR	Left Right	K90430 K90429	1 1	R067 R067
1995-1992	EX, EX ABS, 4 Dr. Sedan		K700002	2	R066
1991	Si, 2 Dr. Hatchback		K700002	2	R066
Trailing Link Bushing					
2000-1996	3.16" Outside Diameter		K80668	2	R067
1995-1991	3.16" Outside Diameter		K80668	2	R066
Wheel Hub & Bearing Assembly					
2006	DX, DX-G, GX, LX EX, Si Hybrid		512257 512256 512322	2 2 2	
2005	DX, HX, Hybrid, LX, VP Si, Si-G, SiR		512174 512259	2 2	

HONDA-Civic (Cont.)

REAR SUSPENSION (Cont.)

Year	Model/Application	Part	P/C Qty	Figure
Wheel Hub & Bearing Assembly				
2005-2004	GX, 4 Wheel ABS GX, Non ABS	512175 512174	2 2	
2005-2001	EX	512175	2	
2004	DX, HX, Hybrid, LX, SE Si, SiR	512174 512259	2 2	
2003	DX, GX, HX, Hybrid, LX	512174	2	
2003-2002	Si, SiR	512258	2	
2002-2001	DX, GX, HX, LX	512174	2	
2000-1999	Rear Disc, 4 Wheel ABS Rear Disc, Non ABS	513105 512034	2 2	
2000-1996	Rear Drum, 4 Wheel ABS Rear Drum, Non ABS	512042 513035	2 2	
1995-1992	Rear Disc, 4 Wheel ABS Rear Disc, Non ABS Rear Drum	513105 512034 513035	2 2 2	
1991	2 Dr. Hatchback, 4 Dr. Sedan 4 Dr. Station Wagon, Front Wheel Drive	513035 513033	2 2	

HONDA-CRX

FRONT SUSPENSION

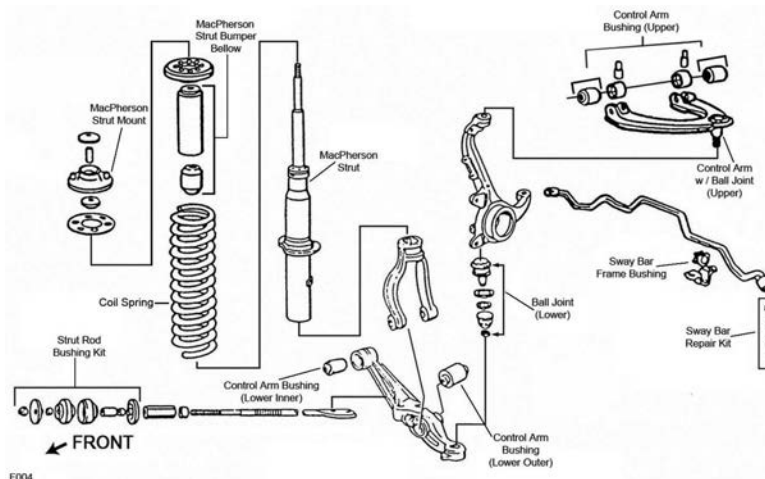

F004

Year	Model/Application	Part	P/C Qty	Figure	
Ball Joint					
1991	(Ball Joint Orientation Noted, Where Applicable) (Non-Adjustable, Powdered Metal Gusher Brg. For Better Lubrication) (Powdered Metal Gusher Brg. For Better Lubrication) +/- 1 Degree Camber/Caster, (Adjustable, Greaseable Socket Reduces Corrosion/Wear) Minus 1-1/2 To Plus 1-1/2 Degree Camber, (Adjustable)	Upper Upper Lower Upper Upper	K90336 ‡ K500128 ‡ K9385 ‡ K90492 ‡ K100330	2 2 2 2 2	F004 F004 F004 F004 F004
Ball Joint Bushing Extractor and Installer					
1991	1-5/8", (Adjustable Ball Joint Adjusting Wrench)	T40268	1		
Control Arm					
1991	(Ball Joint Not Included, R-Series) (Ball Joint Not Included, R-Series)	Left Lower Right Lower	RK80330 RK80329	1 1	F004 F004
Control Arm with Ball Joint					
1991	(R-Series) (R-Series)	Left Upper Right Upper	RK9814 RK9813	1 1	F004 F004
Strut Bumper Bellows					
1991	(Contains Bumper)	K90467	2	F004	
Strut Mounting Kit					
1991		Upper	K9492	2	F004
Strut Rod Bushing Kit					
1991	(Improved Design)	K9735	1	F004	

FRONT SUSPENSION (Cont.)				
Year	Model/Application	Part	P/C Qty	Figure
Sway Bar Repair Kit				
1991		To End	K90123	2 F004
STEERING				
S010	S010			
Year	Model/Application	Part	P/C Qty	Figure
Rack & Pinion Boot Kit				
1991	Manual Steering	Left	K9307	1 S010
Tie Rod End				
1991	(Powdered Metal Gusher Brg. For Better Lubrication)	Left Outer	ES2946L ‡	1 S010
	(Powdered Metal Gusher Brg. For Better Lubrication)	Right Outer	ES2943R ‡	1 S010
	(Full Ball Stud Provides 360 Degrees Of Smooth Rotation)	Inner	EV217 ‡	2 S010
REAR SUSPENSION				
Year	Model/Application	Part	P/C Qty	Figure
Strut Bumper Bellows				
1991	(Contains Bumper)		K90467	2
Strut Bushing				
1991		Lower	K9671	2
Strut Mounting Kit				
1991		Upper	K9492	2
Trailing Link Bushing				
1991	3.16" Outside Diameter		K80668	2
Wheel Hub & Bearing Assembly				
1991			513035	2

FRONT SUSPENSION				
F319	F319			

HONDA-Del-Sol (Cont.)

FRONT SUSPENSION (Cont.)

Year	Model/Application	Part	P/C Qty	Figure
Ball Joint				
1997-1993	(Non-Adjustable, Powdered Metal Gusher Brg. For Better Lubrication) (Powdered Metal Gusher Brg. For Better Lubrication) +/- 1 Degree Camber/Caster, (Adjustable, Greaseable Socket Reduces Corrosion/Wear)	Upper Lower Upper	K500128 ‡ K9802 ‡ K90492 ‡	2 2 2 F319 F319 F319
Ball Joint Bushing Extractor and Installer				
1997-1993	1-5/8", (Adjustable Ball Joint Adjusting Wrench)		T40268	1
Control Arm				
1997-1993	(R-Series)	Left Lower Left Lower Right Lower Right Lower	CK80328 RK80328 CK80327 RK80327	1 1 1 1 F319 F319 F319 F319
Control Arm Bushing				
1997-1993		Lower Inner	K90061	2 F319
Control Arm with Ball Joint				
1997-1993	(R-Series) (R-Series)	Left Upper Right Upper	RK90449 RK90448	1 1 F319 F319
Strut Bumper Bellows				
1997-1993	(Contains Bumper)		K90467	2 F319
Strut Mount				
1997-1993	(Contains Spring Seat, Mount Base)		K160100 ‡	2 F319
Strut Mounting Kit				
1997-1993		Upper	K9492	2 F319
Strut Spring Seat				
1997-1993	(Reduces Noise)	Upper	K160082 ‡	2 F319
Sway Bar Bushing				
1997-1996	Si	To Frame	K90565	1 F319
1997-1994	21mm Sway Bar Diameter V-TEC	To Frame To Frame	K90564 K90566	1 1 F319 F319
Sway Bar Repair Kit				
1997-1993	S, Si	To End	K90123	2 F319

STEERING

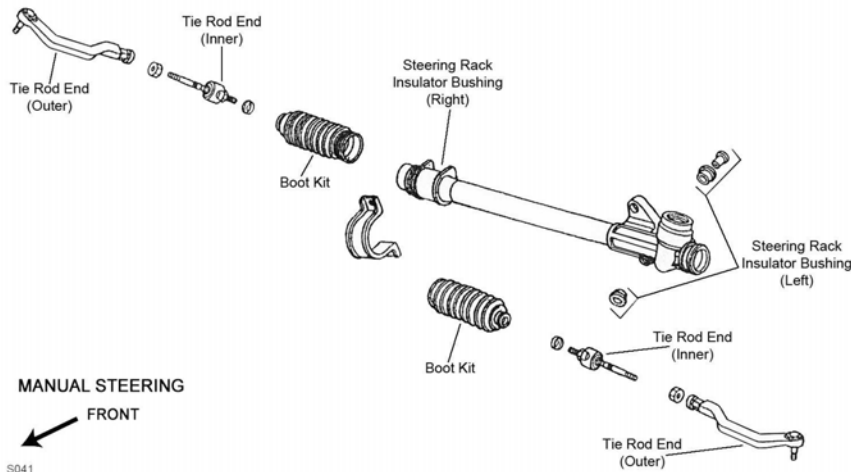

S041

STEERING (Cont.)

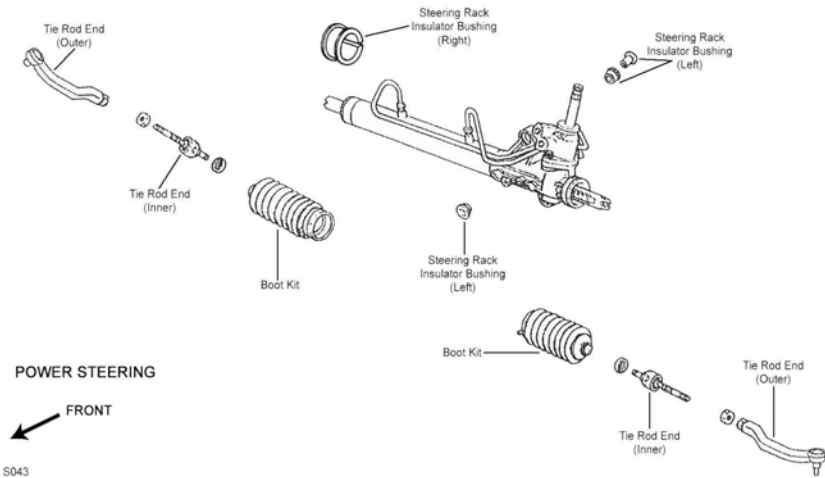

S043

Year	Model/Application	Part	P/C Qty	Figure	
Rack & Pinion Boot Kit					
1997-1993	Power Steering	K9863	2	S043	
Steering Rack Insulator Bushing					
1997-1995	Si, V-TEC, (Contains Left And Right Bushings)	K9891	1	S041, S043	
1994	(Contains Left And Right Bushings)	K9891	1	S041, S043	
Tie Rod End					
1997-1993	(Powdered Metal Gusher Brg. For Better Lubrication) (Powdered Metal Gusher Brg. For Better Lubrication) (Full Ball Stud Provides 360 Degrees Of Smooth Rotation)	Left Outer Right Outer Inner	ES3332R ‡ ES3331R ‡ EV299 ‡	1 1 2	S041, S043 S041, S043 S041, S043

REAR SUSPENSION

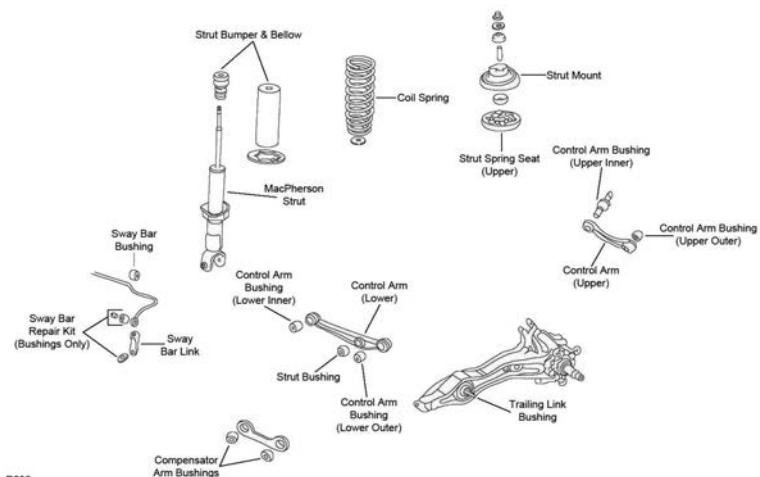

R093

Year	Model/Application	Part	P/C Qty	Figure	
Control Arm					
1997-1996	(R-Series) (R-Series) (R-Series)	Left Upper Left Lower Right Lower	RK640286 RK641870 RK641871	1 1 1	R093 R093 R093
1997-1995	(Compensator Arm, R-Series)	Lower Front	RK642014	2	R093
1995-1994	Si, V-TEC, (R-Series)	Left Upper	RK640286	1	R093
1993	Si, (R-Series)	Left Upper	RK640286	1	R093
Control Arm Bushing					
1995		Lower	K201012	2	R093
Strut Bumper Bellows					
1997-1993	(Contains Bumper)		K90467	2	R093
Strut Bushing					
1997-1996	S, Si, V-TEC	Lower	K9671	2	R093

HONDA-Del-Sol (Cont.)

REAR SUSPENSION (Cont.)

Year	Model/Application	Part	P/C Qty	Figure	
Strut Bushing					
1995-1993		Lower	K9671	2	R093
Strut Mount					
1997-1993	(Bearing Not Included, Contains Spring Seat, Superior Rubber To Steel Bonding For Durability)		K160055 ‡	2	R093
Strut Mounting Kit					
1997-1993		Upper	K9492	2	R093
Strut Spring Seat					
1997-1993	(Reduces Noise)	Upper	K160083 ‡	2	R093
Sway Bar Bushing					
1997-1996		To Frame	K90574	1	R093
1997-1993		To End	K90193	2	R093
Trailing Link Bushing					
1997-1993	3.16" Outside Diameter		K80668	2	R093
Wheel Hub & Bearing Assembly					
1997-1995	Rear Disc, 4 Wheel ABS Rear Disc, Non ABS Rear Drum, Non ABS		513105 512034 513035	2 2 2	
1994-1993	Rear Disc Rear Drum		512034 513035	2 2	

HONDA-Insight

FRONT SUSPENSION

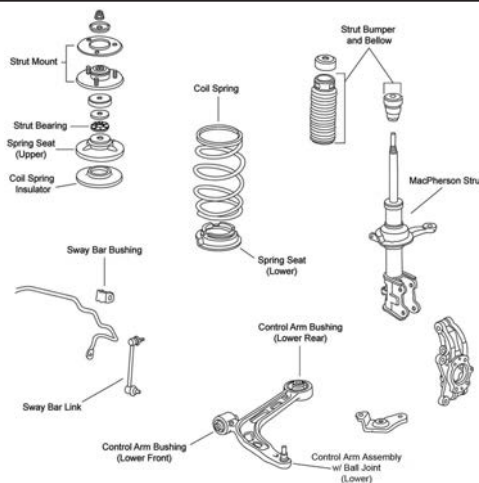

F410

Year	Model/Application	Part	P/C Qty	Figure	
Control Arm with Ball Joint					
2006-2000	(R-Series) (R-Series)	Left Lower Right Lower	RK621542 RK621541	1 1	F410 F410
Strut Bumper Bellows					
2006-2000	(Contains Bumper)		K90461	2	F410
Sway Bar Link					
2006-2000	(Powdered Metal Gusher Brg. For Better Lubrication) (Powdered Metal Gusher Brg. For Better Lubrication)	Left Right	K750174 ‡ K750173 ‡	1 1	F410 F410
Wheel Bearing Assembly					
2006-2000			513161	2	

STEERING

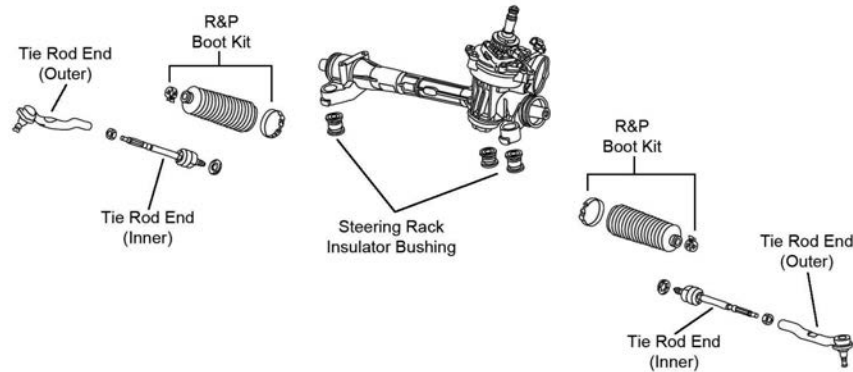

S177

Year	Model/Application	Part	P/C Qty	Figure
Tie Rod End				
2006-2001	CVT Automatic Transaxle, (Design Allows Ease Of Installation)	Left Outer	ES800887 ‡	1 S177

REAR SUSPENSION

Year	Model/Application	Part	P/C Qty	Figure
Wheel Hub & Bearing Assembly				
2006-2000			512264	2

FRONT SUSPENSION

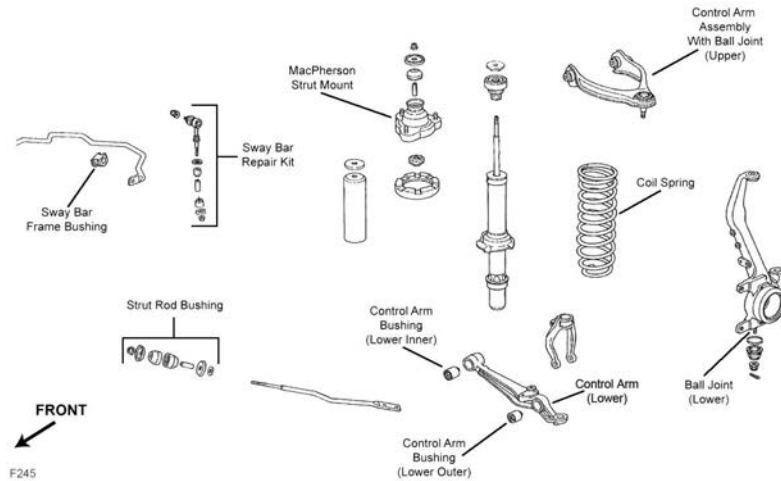

F245

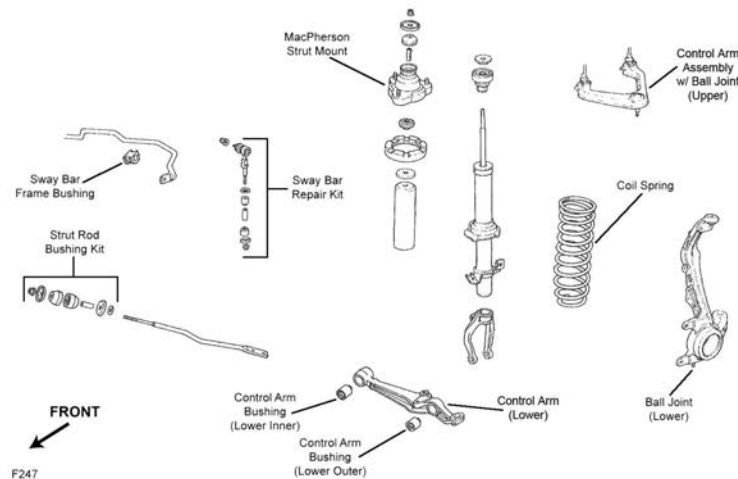

F247

HONDA-Prelude (Cont.)

FRONT SUSPENSION (Cont.)

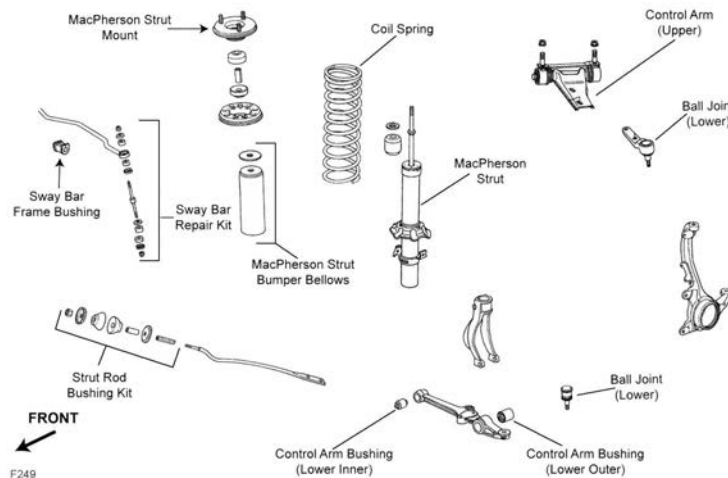

F249

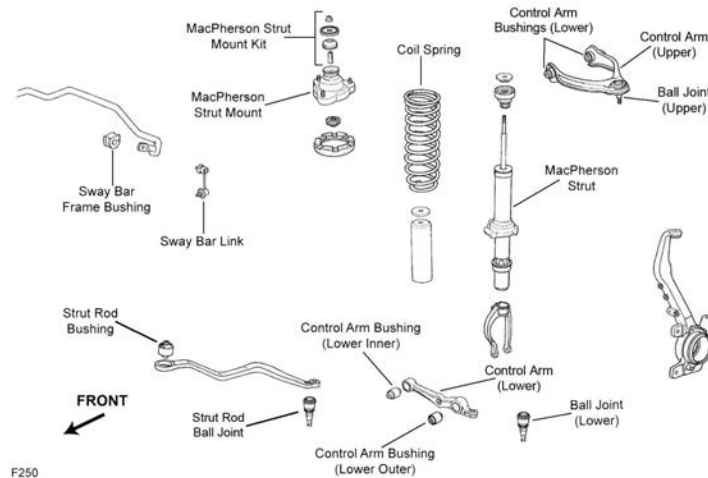

F250

Year	Model/Application	Part	P/C Qty	Figure	
Ball Joint					
2001-1997	Base Model, (Non-Adjustable, Powdered Metal Gusher Brg. For Better Lubrication)	Upper	K500128 ‡	2	F245
	Base Model, +/- 1 Degree Camber/Caster, (Adjustable, Greaseable Socket Reduces Corrosion/Wear)	Upper	K90492 ‡	2	F245
	South Hampton, (Design Allows Ease Of Installation)	Lower Front	K500215 ‡	2	F250
	South Hampton, +/- 1 Degree Camber/Caster, (Adjustable)	Upper	K90490 ‡	2	
1996-1992	+/- 1 Degree Camber/Caster, (Adjustable) Minus 1-1/2 To Plus 1-1/2 Degree Camber, (Adjustable)	Lower	K9817	2	F247
		Upper	K90490 ‡	2	
		Upper	K100328	2	F247
1991	(Powdered Metal Gusher Brg. For Better Lubrication)	Upper	K9750	2	F249
		Lower	K9385 ‡	2	F249
Ball Joint Bushing Extractor and Installer					
2001-1992	1-5/8", (Adjustable Ball Joint Adjusting Wrench)		T40268	1	
Control Arm					
2001-1997	Base Model, (R-Series)	Left Lower	RK642150	1	F245
		Right Lower	RK642151	1	F245
1996-1992	(R-Series)	Left Lower	RK642150	1	F247
		Right Lower	RK642151	1	F247
Control Arm Bushing					
2001-1997	South Hampton, (High Quality Elastomer For Durability And Performance)	Lower Inner	K200111 ‡	2	F250
1996-1992		Lower Inner	K90436	2	F247
1991		Arm To Frame, Lower	K90063	2	F249
Control Arm Bushing Set					
2001-1997	(Includes Bolt And Nut)	Lower Outer	K9761 ‡	2	F245, F250
1996-1992	(Includes Bolt And Nut)	Lower Outer	K9761 ‡	2	F247
1991	(Contains Bolt And Nut, Contains Driver And Passenger Side Bushings)	To Shock Fork	K9759 ‡	2	F249

FRONT SUSPENSION (Cont.)

Year	Model/Application	Part	P/C Qty	Figure	
Control Arm with Ball Joint					
2001-1997	Base Model, (R-Series)	Left Upper	RK620642	1	F245
	Base Model, (R-Series)	Right Upper	RK620641	1	F245
	South Hampton, (R-Series)	Left Upper	RK620644	1	F250
	South Hampton, (R-Series)	Right Upper	RK620643	1	F250
1996-1992	(R-Series)	Left Upper	RK622738	1	F247
	(R-Series)	Right Upper	RK622739	1	F247
Strut Bumper Bellows					
2001-1997	(Contains Bumper)		K90467	2	F245, F250
1996-1992	(Contains Bumper)		K90467	2	F247
1991	(Contains Bumper)		K90467	2	F249
Strut Mounting Kit					
2001-1997		Upper	K9492	2	F245, F250
1996-1992		Upper	K9492	2	F247
1991		Upper	K9492	2	F249
Strut Rod Bushing Kit					
2001-1997	Base Model, (Improved Design)	To Frame	K9733	1	F245
1996-1992	(Improved Design)	To Frame	K9733	1	F247
Strut Spring Seat					
2001-1997		Upper	K160023	2	F245, F250
1996-1992		Upper	K160023	2	F247
Sway Bar Bushing					
2001-1998	24.2mm Sway Bar Diameter	To Frame	K90558	1	F245, F250
1997	(Standard Design)		K90194	1	F245, F250
1996-1992	(Standard Design)		K90194	1	F247
1991	(Standard Design)		K90194	1	F249
	(Contains Thermoplastic Bushings And Universal Mounting Bracket, Contains Thermoplastic Bushings And Universal Mounting Bracket)	To Frame	K90400 ‡	1	F249
Sway Bar Link					
2001-1997	Base Model, (Full Ball Stud Provides 360 Degrees Of Smooth Rotation)		K750272 ‡	2	F245
	South Hampton, (Full Ball Stud Provides 360 Degrees Of Smooth Rotation)	Left	K80465 ‡	1	F250
	South Hampton, (Full Ball Stud Provides 360 Degrees Of Smooth Rotation)	Right	K80466 ‡	1	F250
1996-1992	(Improves Upon OE Design)		K9880 ‡	2	F247
Sway Bar Repair Kit					
1991		To End	K90123	2	F249

STEERING

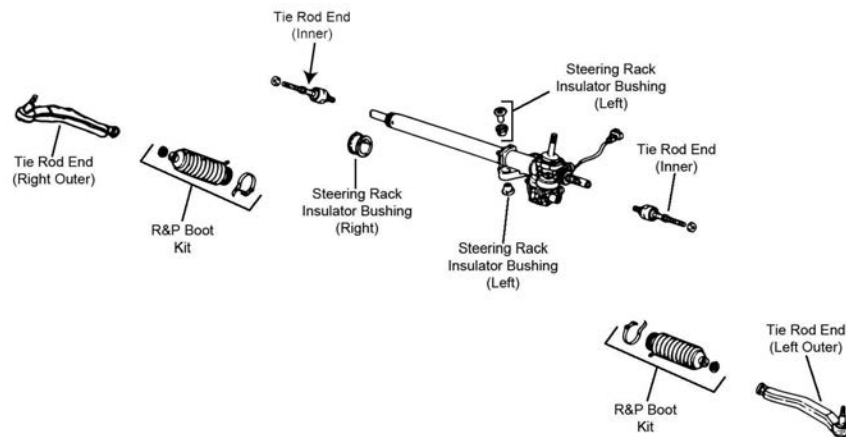

HONDA-Prelude (Cont.)

STEERING (Cont.)

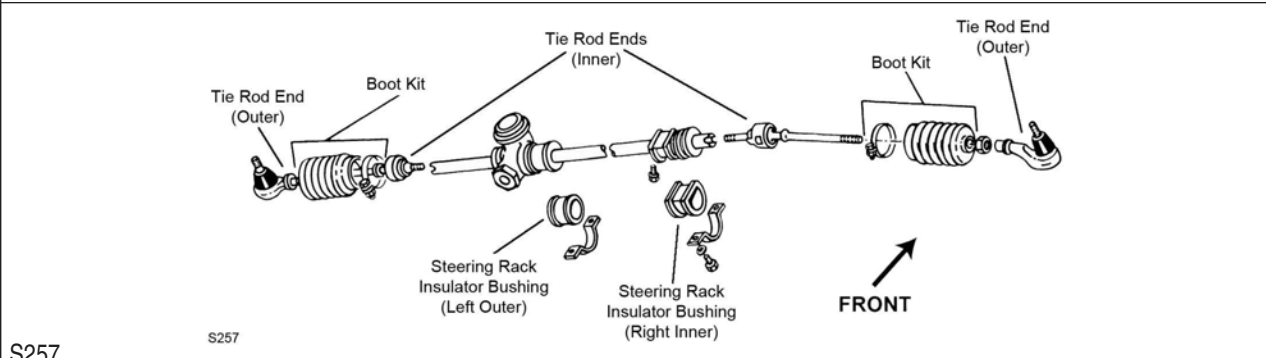
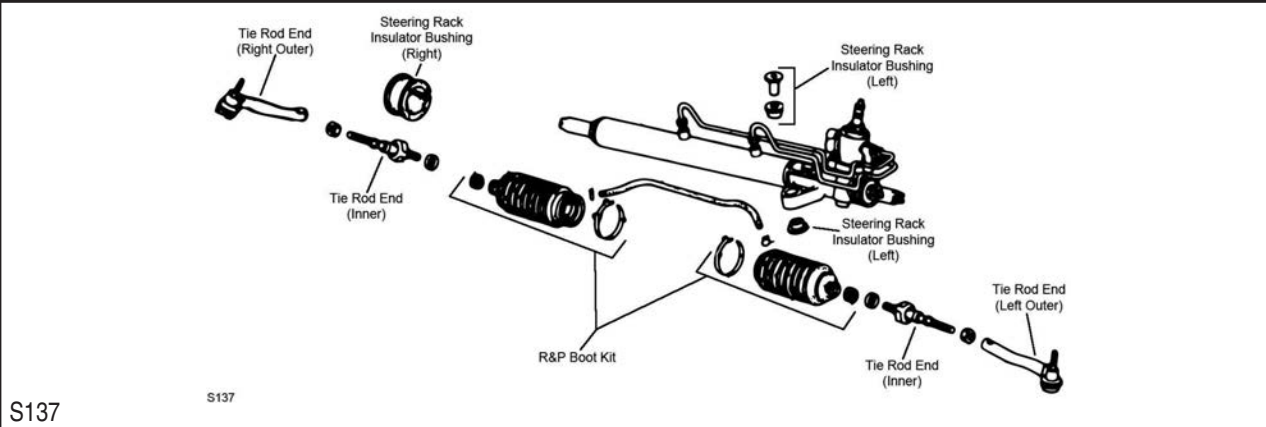

Year	Model/Application	Part	P/C Qty	Figure
Rack & Pinion Boot Kit				
2001-1997 (Design Allows Ease Of Installation)	Left	K9863	1	S137
	Right	K100180 ‡	1	S137
1996-1992 (Design Allows Ease Of Installation)	Left	K9863	1	S136
	Right	K100180 ‡	1	S136
1991 2 Wheel Steering	Left	K9306	1	S257
	Right	K9306	1	S257
Steering Rack Insulator Bushing				
1991	Left	K201217	1	S257
Tie Rod End				
2001-1997 (Full Ball Stud Provides 360 Degrees Of Smooth Rotation) Base Model	Inner	EV800296 ‡	2	S137
	Left Outer	ES80682	1	S137
	Right Outer	ES80681	1	S137
1996-1992 (Full Ball Stud Provides 360 Degrees Of Smooth Rotation)	Left Outer	ES80680	1	S136
	Right Outer	ES80679	1	S136
	Inner	EV800296 ‡	2	S136
1991 2 Wheel Steering, (Includes Sunoloy-Coated Metal Bearing To Combine Durability With Smooth Stud Swing) 2 Wheel Steering, (Full Ball Stud Provides 360 Degrees Of Smooth Rotation)	Outer	ES2942RL ‡	2	S257
	Inner	EV194 ‡	2	S257

REAR SUSPENSION

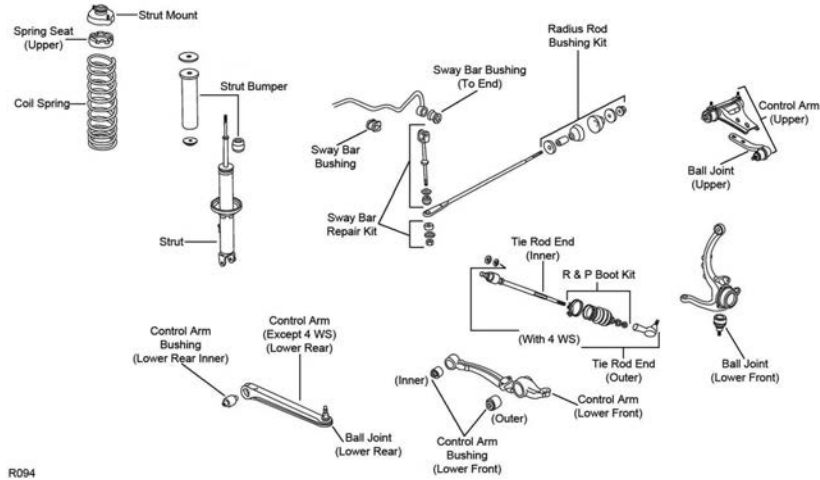

R094

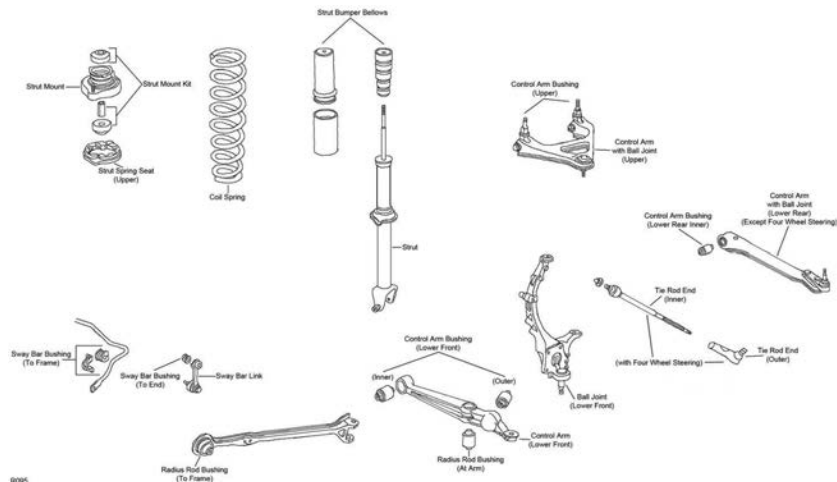

R095

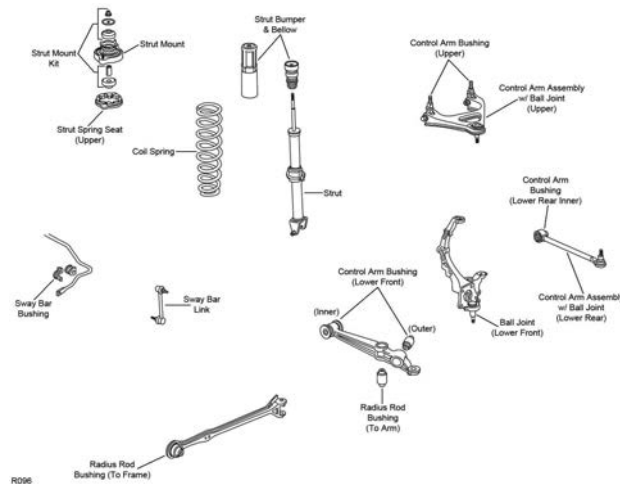

R096

Year	Model/Application	Part	P/C Qty	Figure
Ball Joint				
1997	South Hampton, +/- 1 Degree Camber/Caster, (Adjustable)	Upper	K90490 ‡	2 R096
1996-1992	+/- 1 Degree Camber/Caster, (Adjustable)	Upper	K90490 ‡	2 R095
2001-1997	Minus 1-1/2 To Plus 1-1/2 Degree Camber, (Adjustable)	Upper	K100328	2 R096
1996-1992	Minus 1-1/2 To Plus 1-1/2 Degree Camber, (Adjustable)	Upper	K100328	2 R095
Control Arm with Ball Joint				
2001-1997	(R-Series)	Left Upper	RK620639	1 R096

HONDA-Prelude (Cont.)

REAR SUSPENSION (Cont.)

Year	Model/Application	Part	P/C Qty	Figure
Control Arm with Ball Joint				
2001-1997 (Cont.)	(R-Series) Right Upper	RK620640	1	R096
1996-1992	(R-Series) Right Upper	RK621673	1	R095
Strut Bumper Bellows				
2001-1997	(Contains Bumper)	K90467	2	R096
1996-1995	(Contains Bumper)	K90467	2	R095
1994-1992	(Replacement Type, Contains Bumper)	K90466	2	R095
Strut Mount				
1991	(Contains Insulator)	K9697	2	R094
Strut Mounting Kit				
2001-1997	Upper	K9498	2	R096
1996-1992	Upper	K9498	2	R095
Strut Spring Seat				
2001-1997	Upper	K90230	2	R096
1996-1992	Upper	K90230	2	R095
Sway Bar Bushing				
1998-1997	To Frame	K90578	1	R096
1996-1992	To Frame	K90578	1	R095
1991	To End	K90193	2	R094
Sway Bar Link				
2001-1997	(Full Ball Stud Provides 360 Degrees Of Smooth Rotation)	K750246 ‡	2	R096
1996-1992	(Link And Bushing Kit, Full Ball Stud Provides 360 Degrees Of Smooth Rotation)	K750247 ‡	2	R095
Tie Rod End				
1991	4 Wheel Steering Inner	EV219	2	R094
Wheel Hub & Bearing Assembly				
2001-1997		512144	2	
1996-1992	4 Wheel ABS Non ABS	512022 512242	2 2	

HONDA-S2000

FRONT SUSPENSION

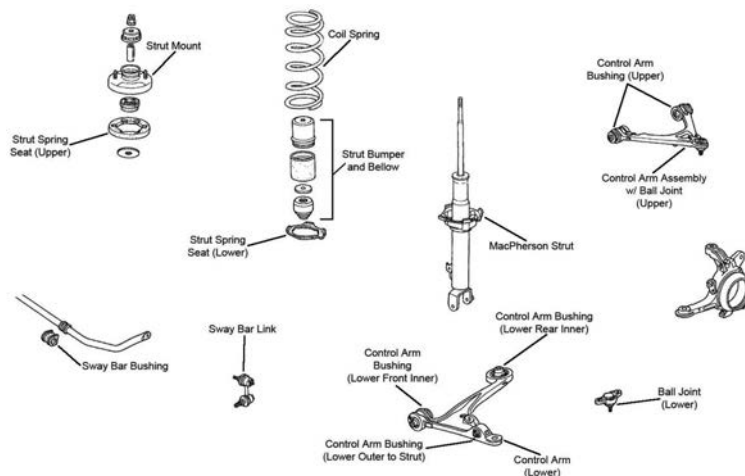

F379

Year	Model/Application	Part	P/C Qty	Figure
Ball Joint				
2006-2000	(Design Allows Ease Of Installation) Lower	K500206 ‡	2	F379
Strut Bumper Bellows				
2006-2000	(Contains Bumper)	K90467	2	F379
Strut Mount				
2006-2000	(Contains Spring Seat, Mount Base)	K160100 ‡	2	F379

FRONT SUSPENSION (Cont.)

Year	Model/Application	Part	P/C Qty	Figure
Strut Mounting Kit				
2006-2004		K90647	2	F379
Strut Spring Seat				
2006-2004	(Reduces Noise) (Reduces Noise)	Upper Lower	K160082 ‡ K160081 ‡	2 2 F379 F379
Sway Bar Bushing				
2006-2002		To Frame	K90557	1 F379
2001-2000	(Split Design For Easier Installation)	To Frame	K90546 ‡	1 F379
Sway Bar Link				
2006-2000	(Full Ball Stud Provides 360 Degrees Of Smooth Rotation) (Full Ball Stud Provides 360 Degrees Of Smooth Rotation)	Left Right	K80487 ‡ K80488 ‡	1 1 F379 F379

STEERING

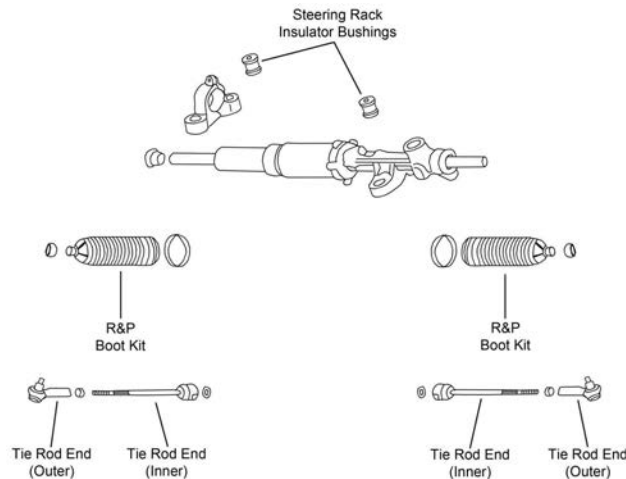

S451

Year	Model/Application	Part	P/C Qty	Figure
Tie Rod End				
2006-2000		Outer	ES801111	2 S451

REAR SUSPENSION

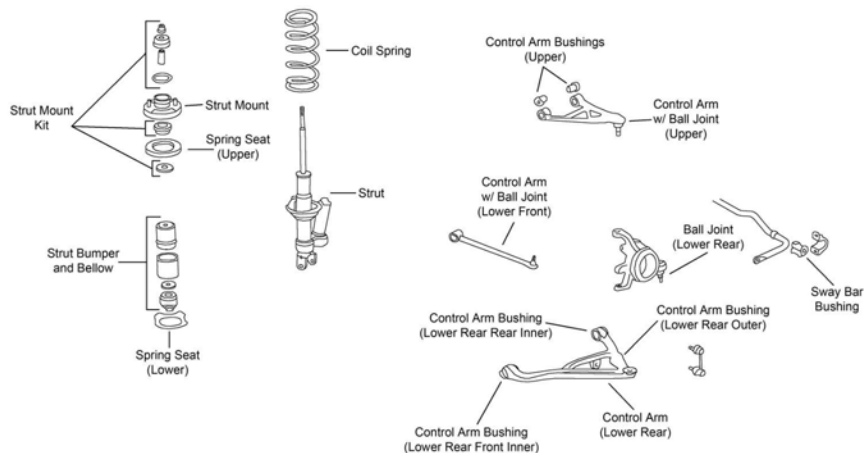

R217

Year	Model/Application	Part	P/C Qty	Figure
Control Arm with Ball Joint				
2006-2000	(R-Series) (R-Series)	Left Front Lower Right Front Lower	RK622528 RK622527	1 1 R217 R217
Strut Bumper Bellows				
2006-2000	(Contains Bumper)		K90467	2 R217

HONDA-S2000 (Cont.)

REAR SUSPENSION (Cont.)

Year	Model/Application	Part	P/C Qty	Figure
Strut Mount				
2006-2000	(Contains Spring Seat, Mount Base)	K160100 ‡	2	R217
Strut Mounting Kit				
2006-2004		K90647	2	R217
Strut Spring Seat				
2006-2004	(Reduces Noise)	Upper K160082 ‡	2	R217
Sway Bar Bushing				
2006-2000		To Frame K90573	1	R217
Sway Bar Link				
2006-2000	(Full Ball Stud Provides 360 Degrees Of Smooth Rotation)	K750023 ‡	2	R217

HYUNDAI-Accent

FRONT SUSPENSION

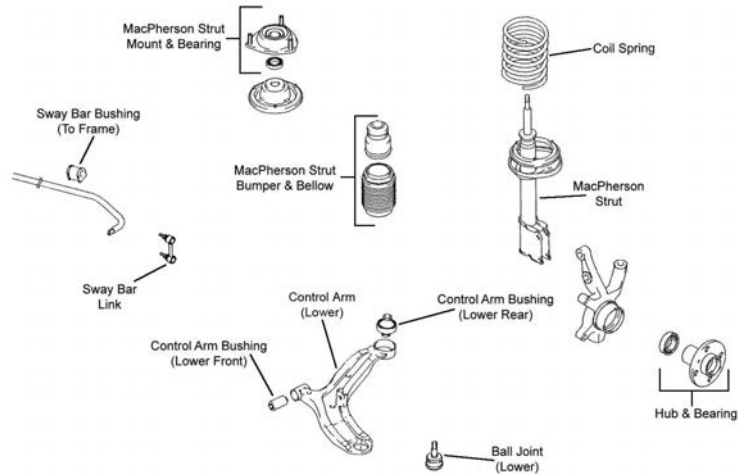
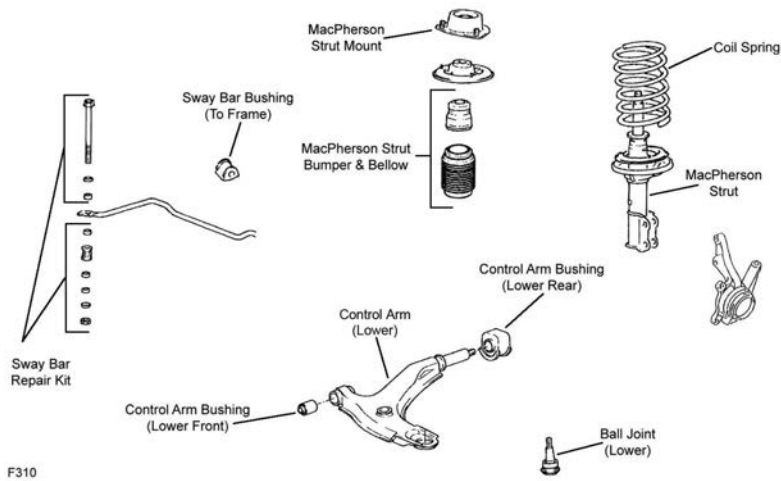

FRONT SUSPENSION (Cont.)

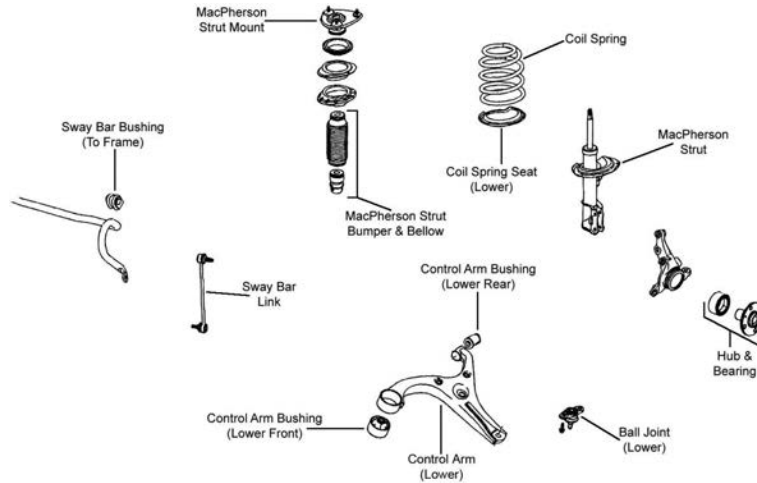

F312

Year	Model/Application	Part	P/C Qty	Figure
Ball Joint				
2006	2 Dr. Hatchback, (Full Ball Stud Provides 360 Degrees Of Smooth Rotation)	Lower	K90691 ‡	2 F311
	4 Dr. Sedan, (Full Ball Stud Provides 360 Degrees Of Smooth Rotation)	Lower	K500015 ‡	2 F312
2005-2000	(Full Ball Stud Provides 360 Degrees Of Smooth Rotation)	Lower	K90691 ‡	2 F311
Control Arm				
2006	4 Dr. Sedan, (R-Series)	Left Lower	RK640404	1 F312
	4 Dr. Sedan, (R-Series)	Right Lower	RK640403	1 F312
Control Arm Bushing				
2006	2 Dr. Hatchback	Lower Rear	K200030	2 F311
	2 Dr. Hatchback	Lower Front	K200024	2 F311
2005-2000		Lower Rear	K200030	2 F311
		Lower Front	K200024	2 F311
1999-1997		Lower Front	K200023	2 F310
1999-1995		Left Rear Lower	K200018	1 F310
		Right Rear Lower	K200019	1 F310
Control Arm with Ball Joint				
2006	2 Dr. Hatchback, (R-Series)	Left Lower	RK620106	1 F311
	2 Dr. Hatchback, (R-Series)	Right Lower	RK620109	1 F311
2005-2000	(R-Series)	Left Lower	RK620106	1 F311
	(R-Series)	Right Lower	RK620109	1 F311
1999-1997	(R-Series)	Left Lower	RK620105	1 F310
	(R-Series)	Right Lower	RK620108	1 F310
1996	From 6/11/96, (R-Series)	Left Lower	RK620105	1 F310
	From 6/12/96, (R-Series)	Right Lower	RK620108	1 F310
	Thru 6/11/96, (R-Series)	Left Lower	RK621117	1 F310
	Thru 6/11/96, (R-Series)	Right Lower	RK621118	1 F310
1995	(R-Series)	Left Lower	RK621117	1 F310
	(R-Series)	Right Lower	RK621118	1 F310
Strut Bumper Bellows				
2006	2 Dr. Hatchback, (OE Material For Strut Performance And Longevity, Contains Bumper)		K90462 ‡	2 F311
	4 Dr. Sedan, (Contains Bumper)		K90461	2 F312
2005-2000	(OE Material For Strut Performance And Longevity, Contains Bumper)		K90462 ‡	2 F311
1999-1995	(OE Material For Strut Performance And Longevity, Contains Bumper)		K90462 ‡	2 F310
Strut Mount				
2006	2 Dr. Hatchback, (Contains Bearing)		K90296	2 F311
	4 Dr. Sedan, (Contains Bearing)		K160300	2 F312
2005-2000	(Contains Bearing)		K90296	2 F311
1999-1995	(Contains Bearing)		K9687	2 F310
Sway Bar Bushing				
2006	2 Dr. Hatchback	To Frame	K90605	1 F311
	4 Dr. Sedan	To Frame	K200903	1 F312
2005-2000		To Frame	K90605	1 F311
1999-1995		To Frame	K90604	1 F310
Sway Bar Link				
2006	2 Dr. Hatchback, (Premium Sealed Boot Keeps Contaminants Out)	Left	K80616 ‡	1 F311

HYUNDAI-Accent (Cont.)

FRONT SUSPENSION (Cont.)

Year	Model/Application	Part	P/C Qty	Figure
Sway Bar Link				
2006 (Cont.)	2 Dr. Hatchback, (Premium Sealed Boot Keeps Contaminants Out)	Right	K80617 ‡	1 F311
	4 Dr. Sedan, (Full Ball Stud Provides 360 Degrees Of Smooth Rotation)	Left	K80858 ‡	1 F312
	4 Dr. Sedan, (Full Ball Stud Provides 360 Degrees Of Smooth Rotation)	Right	K80859 ‡	1 F312
2005-2000	(Premium Sealed Boot Keeps Contaminants Out)	Left	K80616 ‡	1 F311
	(Premium Sealed Boot Keeps Contaminants Out)	Right	K80617 ‡	1 F311
Sway Bar Repair Kit				
1999-1995		K90251	2	F310

STEERING

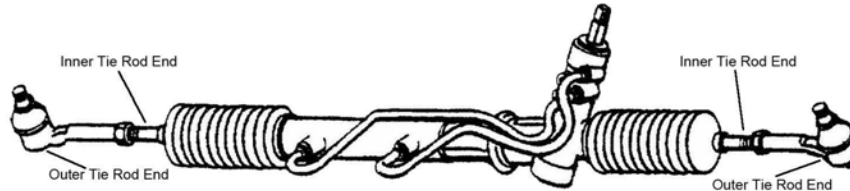

S019

Year	Model/Application	Part	P/C Qty	Figure
Rack & Pinion Boot Kit				
2006-1995		K9882	2	S019
Tie Rod End				
2006	(Powdered Metal Gusher Brg. For Better Lubrication) (Powdered Metal Gusher Brg. For Better Lubrication) 2 Dr. Hatchback 4 Dr. Sedan, (Design Allows Ease Of Installation)	Left Outer	ES800287 ‡	1 S019
		Right Outer	ES800288 ‡	1 S019
		Inner	EV436	2 S019
		Inner	EV800365 ‡	2 S019
2005-2000		Inner	EV436	2 S019
2005-1995	(Full Ball Stud Provides 360 Degrees Of Smooth Rotation)	Outer	ES3377 ‡	2 S019
1999-1995		Inner	EV354	2 S019

REAR SUSPENSION

Year	Model/Application	Part	P/C Qty	Figure
Control Arm				
2006	2 Dr. Hatchback, (R-Series) 2 Dr. Hatchback, (R-Series) 2 Dr. Hatchback, (R-Series) 2 Dr. Hatchback, (R-Series)	Left Front Lower	RK641677	1
		Left Rear Lower	RK641679	1
		Right Front Lower	RK641678	1
		Right Rear Lower	RK641680	1
2005-2003	(R-Series) (R-Series)	Left Rear Lower	RK641679	1
		Right Rear Lower	RK641680	1
2005-2000	(R-Series) (R-Series)	Left Front Lower	RK641677	1
		Right Front Lower	RK641678	1
2002-2000	(R-Series) (R-Series)	Left Rear Lower	RK640388	1
		Right Rear Lower	RK640387	1
1999-1995	(R-Series) (R-Series)	Lower Rear	RK642152	2
		Lower Front	RK642333	2
Control Arm Bushing				
2006	2 Dr. Hatchback 2 Dr. Hatchback	Outer	K200003	2
		Inner	K200026	2
2005-2002		Outer	K200003	2
		Inner	K200026	2
2001	From 9/4/01	Inner	K200026	2
1999-1995		Inner	K200028	2
Shock Mount				
2006	4 Dr. Sedan, (Contains Washer, Superior Rubber To Steel Bonding For Durability)		K160301 ‡	2
Strut Bumper Bellows				
2006	2 Dr. Hatchback, (Contains Bumper) 2 Dr. Hatchback, (Original Equipment Type) 4 Dr. Sedan, (Replacement Type, Contains Bumper)		K90463	2
			K150276	2
			K90466	2
2005-1995	(Contains Bumper) (Original Equipment Type)		K90463	2
			K150276	2
Strut Mount Insulator				
2000-1995	(Insulator Only)		K9773	2

REAR SUSPENSION (Cont.)				
Year	Model/Application	Part	P/C Qty	Figure
Strut Mounting Kit				
2006	2 Dr. Hatchback, (Contains OEM Style Bumper And Bellow, Super Kit)	K160389	2	
2005-1995	(Contains OEM Style Bumper And Bellow, Super Kit)	K160389	2	
Strut Spring Seat				
2005-1995	(Insulator Only, Reduces Noise)	Lower K160143 ‡	2	
Sway Bar Bushing				
2006	2 Dr. Hatchback	To Frame K90613	1	
2005-1995		To Frame K90613	1	
Sway Bar Link				
2006	2 Dr. Hatchback	K80618	2	
2005-2000		K80618	2	
Sway Bar Repair Kit				
1999-1995		K90251	2	
Trailing Link				
2006	2 Dr. Hatchback, (R-Series)	Left RK642028	1	
	2 Dr. Hatchback, (R-Series)	Right RK642029	1	
2005-2003	(R-Series)	Left RK642028	1	
	(R-Series)	Right RK642029	1	
2002-2000	(R-Series)	Left RK640401	1	
	(R-Series)	Right RK640402	1	
Wheel Hub & Bearing Assembly				
2006	4 Wheel ABS	512324	2	
	2 Dr. Hatchback, 5 Dr. Hatchback, Non ABS	512193	2	
2005	4 Wheel ABS	512192	2	
	Non ABS	512193	2	
2004-2000		512193	2	
1999-1997		512165	2	
1996-1995		512027	2	

Accent 5-HYUNDAI

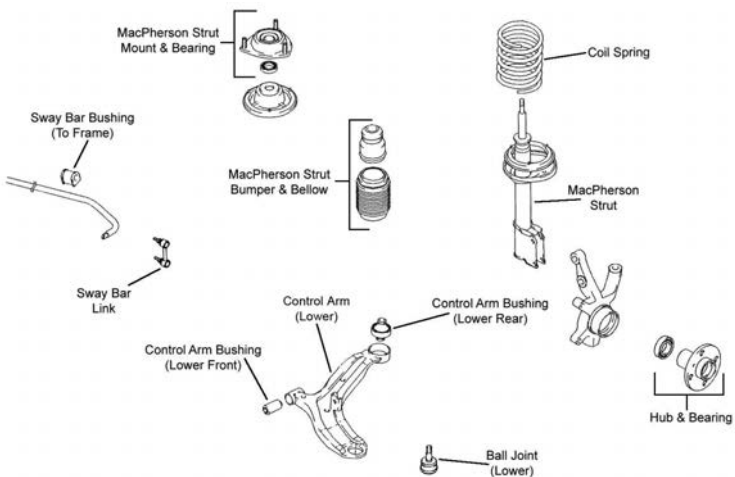
FRONT SUSPENSION				
				
F311				
Year	Model/Application	Part	P/C Qty	Figure
Ball Joint				
2006-2005	(Full Ball Stud Provides 360 Degrees Of Smooth Rotation)	Lower K90691 ‡	2	F311
Control Arm Bushing				
2006-2005		Lower Rear K200030	2	F311
		Lower Front K200024	2	F311
Control Arm with Ball Joint				
2006-2005	(R-Series)	Left Lower RK620106	1	F311
	(R-Series)	Right Lower RK620109	1	F311

HYUNDAI-Accent 5 (Cont.)

FRONT SUSPENSION (Cont.)

Year	Model/Application	Part	P/C Qty	Figure
Sway Bar Bushing				
2006-2005		To Frame K90605	1	F311

STEERING

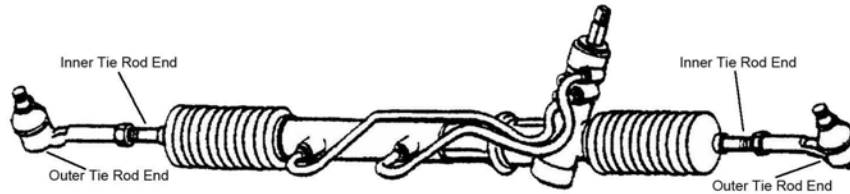

S019

Year	Model/Application	Part	P/C Qty	Figure
Rack & Pinion Boot Kit				
2006-2005		K9882	2	S019
Tie Rod End				
2006-2005		Inner EV436	2	S019

REAR SUSPENSION

Year	Model/Application	Part	P/C Qty	Figure
Control Arm Bushing				
2006-2005		Inner K200026	2	
Sway Bar Bushing				
2006-2005		To Frame K90613	1	
Sway Bar Link				
2006-2005		K80618	2	

HYUNDAI-Azera

FRONT SUSPENSION

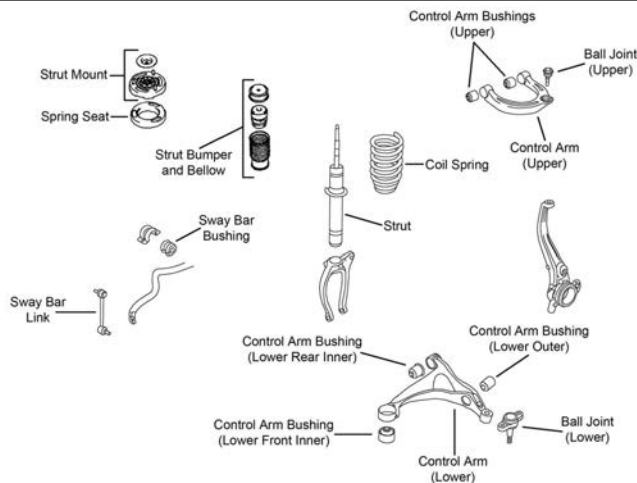

F603

Year	Model/Application	Part	P/C Qty	Figure
Ball Joint				
2006	(Standard Design)	Upper K500036	2	F603
		Lower K500035	2	F603
Control Arm				
2006	(R-Series)	Left Lower RK642315	1	F603
	(R-Series)	Right Lower RK642316	1	F603
Control Arm Bushing				
2006	(Vertically Mounted)	Lower Front K201646	2	F603
Control Arm with Ball Joint				
2006	(R-Series)	Left Upper RK621230	1	F603
	(R-Series)	Right Upper RK621229	1	F603

FRONT SUSPENSION (Cont.)

Year	Model/Application	Part	P/C Qty	Figure
Strut Bumper Bellows				
2006	(Replacement Type, Contains Bumper)	K90460	2	F603
Strut Mount				
2006	(Bearing Not Included, Contains Spring Seat And Upper Washer, Superior Rubber To Steel Bonding For Durability)	K160225 ‡	2	F603
Strut Spring Seat				
2006	(Insulator Only, Reduces Noise)	Upper K160257 ‡	2	F603
Sway Bar Bushing				
2006	(Split Design For Easier Installation)	To Frame K200281 ‡	1	F603
Sway Bar Link				
2006	(Powdered Metal Gusher Brg. For Better Lubrication)	K80949 ‡	2	F603

STEERING

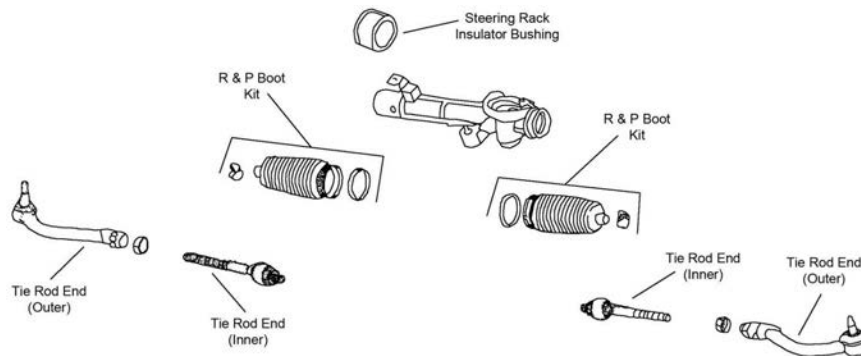

S323

Year	Model/Application	Part	P/C Qty	Figure
Tie Rod End				
2006	(Design Allows Ease Of Installation)	Left Outer ES800104 Right Outer ES800105 Inner EV800345 ‡	1 1 2	S323 S323 S323

REAR SUSPENSION

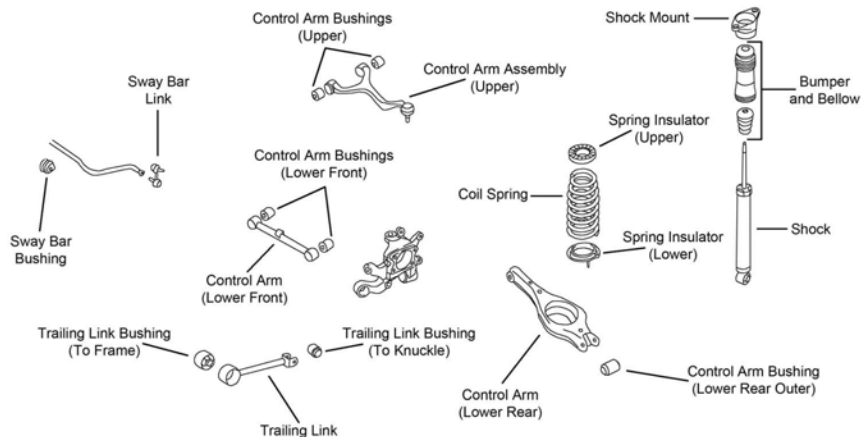

R188

Year	Model/Application	Part	P/C Qty	Figure
Control Arm				
2006	(R-Series) (R-Series)	Left Rear Lower RK641274 Right Rear Lower RK641275	1 1	R188 R188
Control Arm Bushing				
2006	(Design Allows Ease Of Installation)	Upper K200941 ‡	4	R188
Control Arm with Ball Joint				
2006	(R-Series) (R-Series)	Left Upper RK620645 Right Upper RK620646	1 1	R188 R188

HYUNDAI-Azera (Cont.)

REAR SUSPENSION (Cont.)

Year	Model/Application	Part	P/C Qty	Figure
Shock Mount				
2006	(Design Allows Ease Of Installation)	K160224 ‡	2	R188
Strut Bumper Bellows				
2006	(Original Equipment Type) (Replacement Type, Contains Bumper)	K201597 K90461	2 2	R188 R188
Sway Bar Bushing				
2006	(Reduces Noise)	To Frame	K200743 ‡	1 R188
Sway Bar Link				
2006	(Improves Upon OE Design)	K80620 ‡	1	R188
Wheel Hub & Bearing Assembly				
2006		512341	2	

HYUNDAI-Elantra

FRONT SUSPENSION

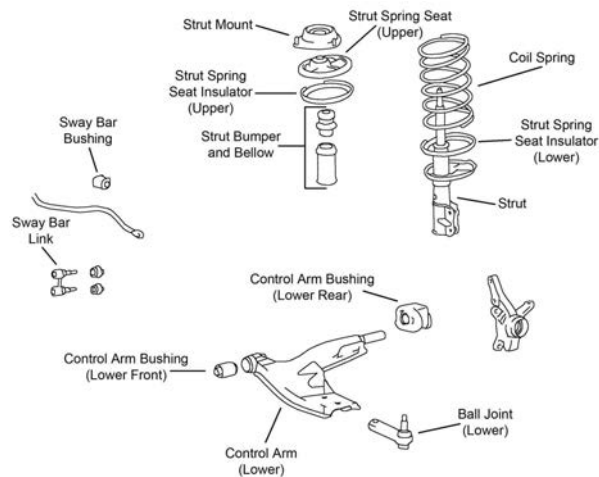

F178

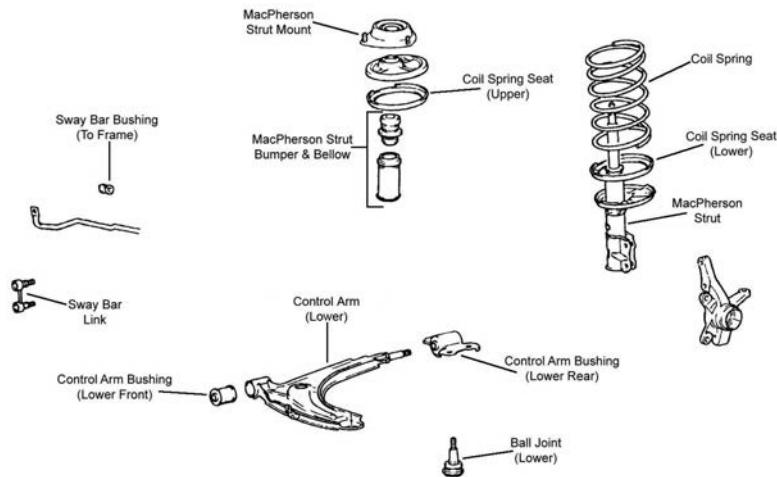

F317

FRONT SUSPENSION (Cont.)

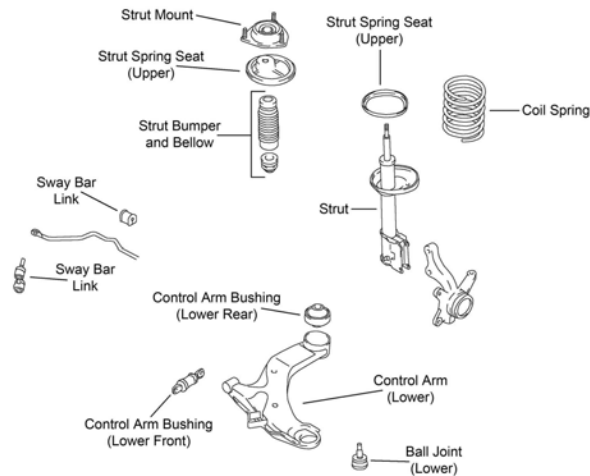

F547

Year	Model/Application	Part	P/C Qty	Figure
Ball Joint				
2006-2001	(Powdered Metal Gusher Brg. For Better Lubrication)	Lower	K500031 ‡	2 F547
2000-1996	(Powdered Metal Gusher Brg. For Better Lubrication)	Lower	K500031 ‡	2 F317
1995-1992		Lower	K9453	2 F178
Control Arm Bushing				
2006-2004	(New Part - Pending Availability)	Lower Rear	K200691	2 F547
		Lower Rear	K201658 ‡	2 F547
2006-2001	(High Quality Elastomer For Durability And Performance)	Lower Front	K200692 ‡	2 F547
2003	From 7/8/02	Lower Rear	K200691	2 F547
	From 7/8/02, (New Part - Pending Availability)	Lower Rear	K201658 ‡	2 F547
2000-1999		Lower Front	K200029	2 F317
1998	Thru 10/26/98	Lower Front	K90068	2 F317
1997-1996		Lower Front	K90068	2 F317
Control Arm with Ball Joint				
2006-2001	(With Sway Bar Mounting Tab, Contains Bushings, Greaseable Socket Reduces Corrosion/Wear)	Left Lower	CK620328 ‡	1 F547
	(With Sway Bar Mounting Tab, R-Series)	Left Lower	RK620328	1 F547
	(With Sway Bar Mounting Tab, Contains Bushings, Greaseable Socket Reduces Corrosion/Wear)	Right Lower	CK620327 ‡	1 F547
	(With Sway Bar Mounting Tab, R-Series)	Right Lower	RK620327	1 F547
2000-1996	(R-Series)	Left Lower	RK620107	1 F317
	(R-Series)	Right Lower	RK620110	1 F317
Strut and Spring Assembly				
2006-2001		Left	ST8638L	1 F547
		Right	ST8638R	1 F547
Strut Bumper Bellows				
2006-2001	(Replacement Type, Contains Bumper)		K90460	2 F547
2000-1996	(Replacement Type, Contains Bumper)		K90460	2 F317
1995-1992	(Replacement Type, Contains Bumper)		K90460	2 F178
Strut Mount				
2006-2001	(Contains Bearing)		K9794	2 F547
2000-1996	(Contains Bearing)		K9794	2 F317
1995-1992	(Contains Bearing)		K9708	2 F178
Strut Spring Seat				
2006-2001	(Contains Spring Seat And Insulator)	Upper	K160351	2 F547
	(Reduces Noise)	Lower	K160249 ‡	2 F547
2000-1996	(Contains Spring Seat And Insulator)	Upper	K160351	2 F317
	(Reduces Noise)	Lower	K160249 ‡	2 F317
Sway Bar Bushing				
2006-2005	GL, GLS, 4 Dr. Sedan, (Design Allows Ease Of Installation)	To Frame	K200730 ‡	1 F547
2004-2003	GLS, 4 Dr. Sedan, (Design Allows Ease Of Installation)	To Frame	K200730 ‡	1 F547
2002-2001		To Frame	K90609	1 F547
2000	GLS, VE, 4 Dr. Sedan	To Frame	K90607	1 F317
	GLS, VE, 4 Dr. Station Wagon	To Frame	K90608	1 F317

HYUNDAI-Elantra (Cont.)

FRONT SUSPENSION (Cont.)

Year	Model/Application	Part	P/C Qty	Figure
Sway Bar Bushing				
1999-1998	GL, GLS, 4 Dr. Sedan GL, GLS, 4 Dr. Station Wagon	To Frame	K90607	1 F317
		To Frame	K90608	1 F317
1997-1996	Base Model, GL, GLS, 4 Dr. Sedan Base Model, GL, GLS, 4 Dr. Station Wagon	To Frame	K90607	1 F317
		To Frame	K90608	1 F317
1995-1992		To Frame	K90606	1 F178
Sway Bar Link				
2006-2001	(Powdered Metal Gusher Brg. For Better Lubrication)		K90358 ‡	2 F547
2000-1996	(Link With Sockets, Powdered Metal Gusher Brg. For Better Lubrication)		K90356 ‡	2 F317
1995-1992	(Link With Sockets, Powdered Metal Gusher Brg. For Better Lubrication)		K80186 ‡	2 F178

STEERING

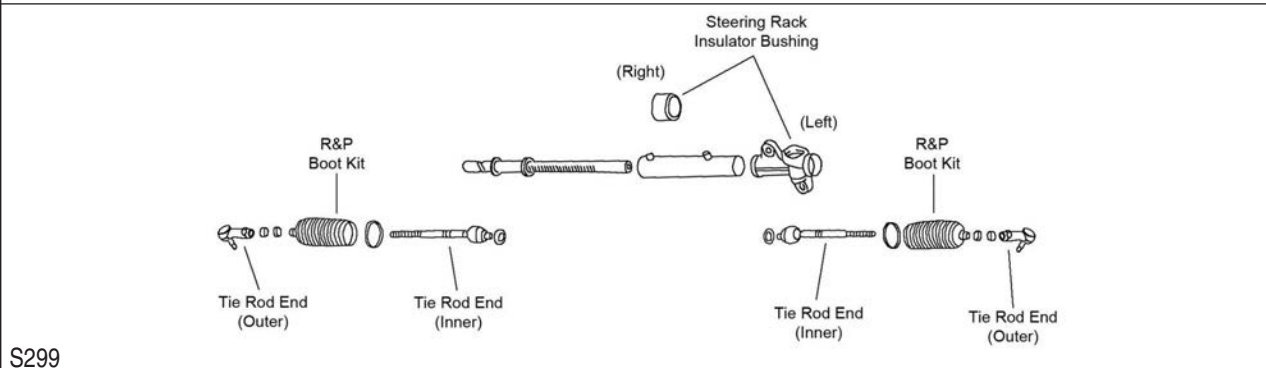
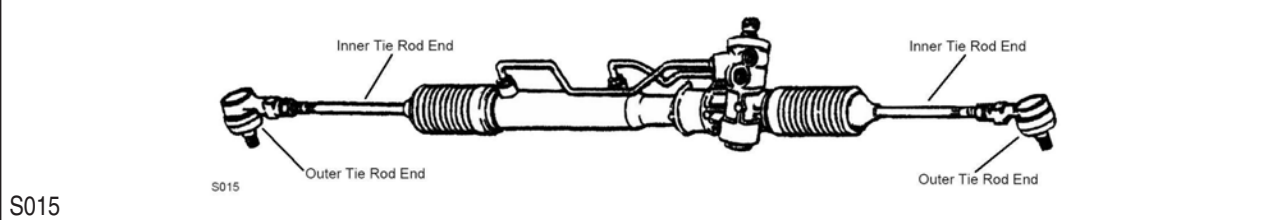

Year	Model/Application	Part	P/C Qty	Figure
Rack & Pinion Boot Kit				
2005-2001	1975cc(2.0L), (Design Allows Ease Of Installation)		K100181 ‡	2 S299
2000-1999			K9882	2 S015
1998-1996	1796cc(1.8L)		K9882	2 S015
1995-1993	1595cc(1.6L)		K9882	2 S015
	1836cc(1.8L)		K9882	2 S015
1992	1595cc(1.6L), From 4/23/92		K9882	2 S015
	1595cc(1.6L), Thru 4/22/92, (Standard Design)		K9877	2 S015
Tie Rod End				
2006-2001	(Full Ball Stud Provides 360 Degrees Of Smooth Rotation)	Outer	ES3377 ‡	2 S299
		Inner	EV80310 ‡	2 S299
2000-1996	(Full Ball Stud Provides 360 Degrees Of Smooth Rotation)	Outer	ES3377 ‡	2 S015
		Inner	EV369 ‡	2 S015
1995-1993	(Powdered Metal Gusher Brg. For Better Lubrication)	Outer	ES2347RL ‡	2 S015
		Inner	EV392	2 S015
1992	From 4/22/92, 14mm Threads, (Powdered Metal Gusher Brg. For Better Lubrication)	Outer	ES2347RL ‡	2 S015
		Inner	EV392	2 S015

REAR SUSPENSION

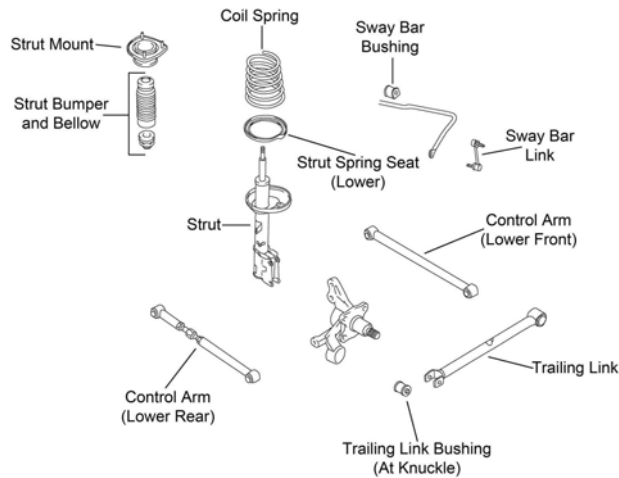

R183

Year	Model/Application	Part	P/C Qty	Figure	
Control Arm					
2006-2001	(R-Series)	Lower Rear	RK641860	2	R183
	(R-Series)	Lower Front	RK641857	2	R183
2000-1997	(R-Series)	Lower Rear	RK641855	2	
	(R-Series)	Lower Front	RK641808	2	
Control Arm Bushing					
2000-1996	(Design Allows Ease Of Installation)	Inner Front	K200148 ‡	2	
		Inner Rear	K200025	2	
Strut and Spring Assembly					
2006-2001		Left	ST8640L	1	R183
		Right	ST8640R	1	R183
2000		Left	ST8640L	1	
		Right	ST8640R	1	
Strut Bumper Bellows					
2006-2001	(OE Material For Strut Performance And Longevity, Contains Bumper)		K90462 ‡	2	R183
2000-1992	(OE Material For Strut Performance And Longevity, Contains Bumper)		K90462 ‡	2	
Strut Mount					
2006-2001		Left	K90215	1	R183
		Right	K90216	1	R183
2000-1996		Left	K90215	1	
		Right	K90216	1	
Strut Mounting Kit					
1995-1992			K7226	2	
Strut Spring Seat					
2006-2001	(Insulator Only)	Lower	K160353	2	R183
Sway Bar Bushing					
2006-2002	GLS	To Frame	K90614	1	R183
2001	4 Dr. Sedan	To Frame	K90614	1	R183
2000-1996	4 Dr. Sedan	To Frame	K90614	1	
	4 Dr. Station Wagon	To Frame	K90620	1	
Sway Bar Link					
2006-2001	(Powdered Metal Gusher Brg. For Better Lubrication)		K90360 ‡	2	R183
2000-1996	(Improves Upon OE Design)		K90132 ‡	2	
Trailing Link					
2006-2001	Front Disc, Rear Disc, (R-Series)	Left	RK642321	1	R183
	Front Disc, Rear Disc, (R-Series)	Right	RK642322	1	R183
Wheel Hub & Bearing Assembly					
2006-2001	4 Wheel ABS		512195	2	
	Non ABS		512194	2	
2000-1996	4 Wheel ABS, (4 Stud Hub)		512160	2	

HYUNDAI-Excel

FRONT SUSPENSION

Year	Model/Application	Part	P/C Qty	Figure
Ball Joint				
1994-1991	Lower	K9635	2	
Control Arm				
1994-1991	(R-Series) (R-Series)	Left Lower Right Lower	RK640406 RK640405	1 1
Strut Bumper Bellows				
1994-1991	(Original Equipment Type) (Replacement Type, Contains Bumper)	K150274 K90460	2 2	
Strut Mount				
1994-1991	(Contains Bearing)	K9638	2	
Sway Bar Repair Kit				
1994-1991	(Heavy Duty Design) 5" Length, (Includes Polyurethane Bushings And Solid Metal Sleeve For Enhanced Performance. Barrel Nut Allows For Easier Installation.)	K90308 K700530 ‡	2 2	
STEERING				
Year	Model/Application	Part	P/C Qty	Figure
Rack & Pinion Boot Kit				
1994	Power Steering	K9882	2	
1994-1991	Manual Steering	K9882	2	
1993	From 10/93, Power Steering Power Steering, Thru 9/93, (Standard Design)	K9882 K9877	2 2	
1992-1991	Power Steering, (Standard Design)	K9877	2	
Tie Rod End				
1994-1991	(Includes Sunloy-Coated Metal Bearing To Combine Durability With Smooth Stud Swing) Rack & Pinion Manual, (Full Ball Stud Provides 360 Degrees Of Smooth Rotation) Rack & Pinion Power, Internally Threaded Racks, (Full Ball Stud Provides 360 Degrees Of Smooth Rotation)	Outer Inner Inner	ES2171R ‡ EV226 ‡ EV223 ‡	2 2 2

HYUNDAI-Scoupe

FRONT SUSPENSION

Year	Model/Application	Part	P/C Qty	Figure
Ball Joint				
1995-1991	Lower	K9635	2	
Control Arm				
1995-1991	(R-Series) (R-Series)	Left Lower Right Lower	RK640406 RK640405	1 1
Strut Bumper Bellows				
1995-1991	(Original Equipment Type) (Replacement Type, Contains Bumper)	K150274 K90460	2 2	
Strut Mount				
1995-1991	(Contains Bearing)	K9638	2	
Sway Bar Repair Kit				
1995-1991	(Heavy Duty Design) 5" Length, (Includes Polyurethane Bushings And Solid Metal Sleeve For Enhanced Performance. Barrel Nut Allows For Easier Installation.)	K90308 K700530 ‡	2 2	

STEERING

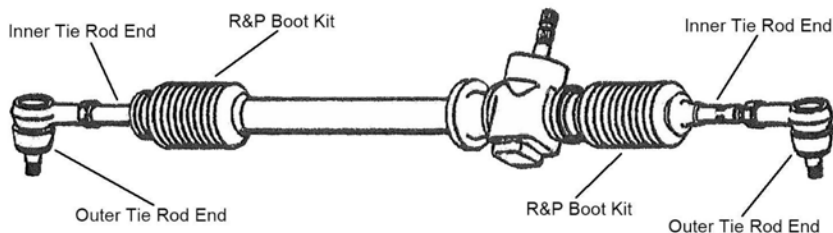

STEERING (Cont.)

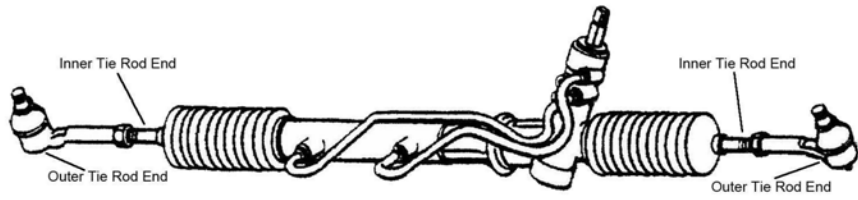

S019

Year	Model/Application	Part	P/C Qty	Figure	
Rack & Pinion Boot Kit					
1995	Power Steering, Thru 1/1/95	K9882	2	S019	
1994	From 1/1/94, Power Steering Thru 12/31/93, Power Steering, (Standard Design)	K9882 K9877	2 2	S019 S019	
1994-1991	Manual Steering	K9882	2	S016	
1993	Power Steering, (Standard Design)	K9877	2	S019	
1991	Thru 12/2/90, Power Steering, Vehicles Built For US Market, (Standard Design) Thru 6/14/91, Vehicles Built For Canadian Market, Power Steering, (Standard Design)	K9877 K9877	2 2	S019 S019	
Tie Rod End					
1995-1993	Rack & Pinion Manual, (Full Ball Stud Provides 360 Degrees Of Smooth Rotation)	Inner	EV226 ‡	2	S016
	Rack & Pinion Power, Externally Threaded Racks, (Full Ball Stud Provides 360 Degrees Of Smooth Rotation)	Inner	EV128 ‡	2	S019
	Rack & Pinion Power, Internally Threaded Racks, (Full Ball Stud Provides 360 Degrees Of Smooth Rotation)	Inner	EV223 ‡	2	S019
1995-1991	(Includes Sunoloy-Coated Metal Bearing To Combine Durability With Smooth Stud Swing)	Outer	ES2171R ‡	2	S016, S019
1992-1991	Externally Threaded Racks, Power Steering, (Full Ball Stud Provides 360 Degrees Of Smooth Rotation)	Inner	EV128 ‡	2	S019
	Internally Threaded Racks, Power Steering, (Full Ball Stud Provides 360 Degrees Of Smooth Rotation)	Inner	EV223 ‡	2	S019
	Manual Steering, (Full Ball Stud Provides 360 Degrees Of Smooth Rotation)	Inner	EV226 ‡	2	S016

FRONT SUSPENSION

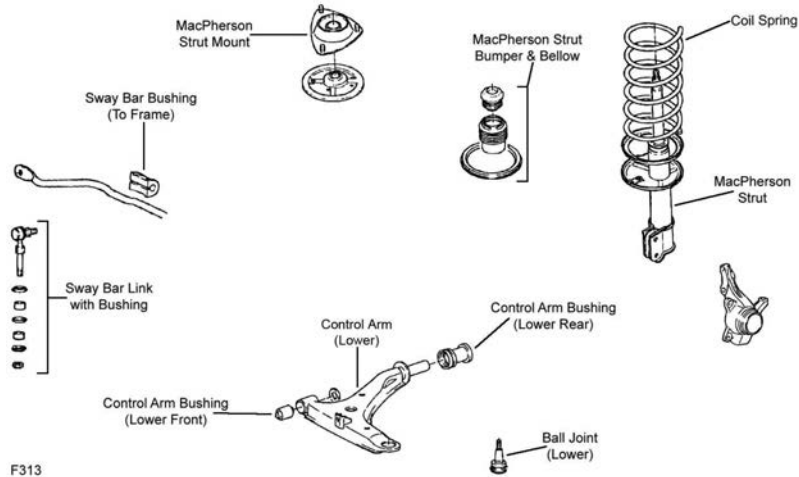

F313

HYUNDAI-Sonata (Cont.)

FRONT SUSPENSION (Cont.)

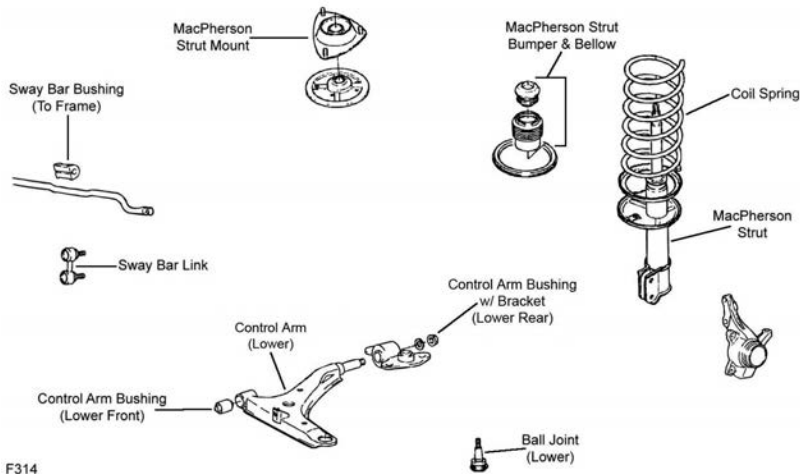

F314

F314

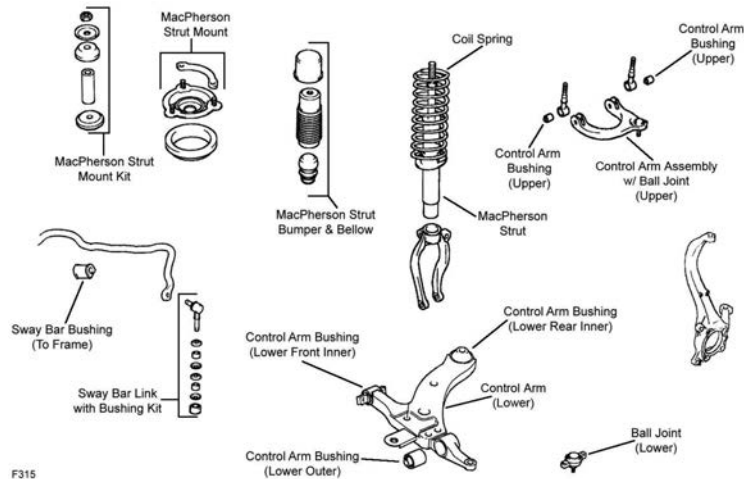

F315

F315

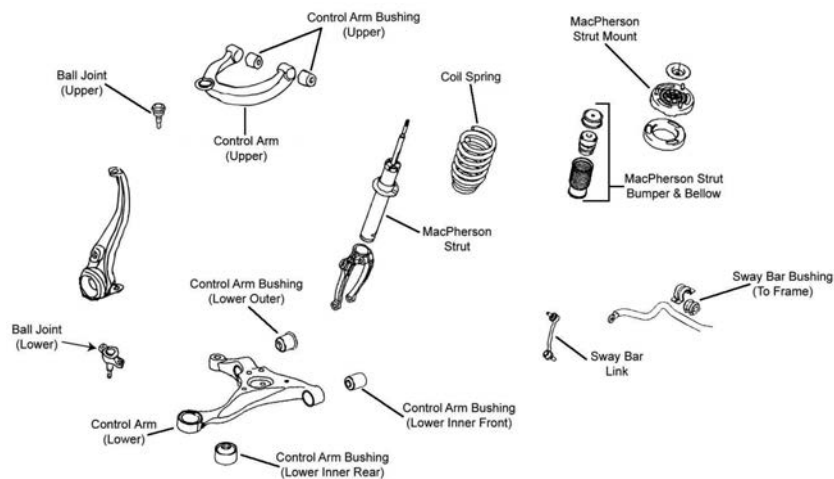

F316

Year	Model/Application	Part	P/C Qty	Figure
Ball Joint				
2006	(Standard Design)	Upper	2	F316
	+/- 1 Degree Camber/Caster, (Adjustable)	Lower	2	F316
		Upper	2	F316
2005-1999	(OEM Type, Greaseable Socket Reduces Corrosion/Wear) (Full Ball Stud Provides 360 Degrees Of Smooth Rotation) +/- 1 Degree Camber/Caster, (Adjustable)	Upper	2	F315
		Lower	2	F315
		Upper	2	F315
1998-1995		Lower	2	F314

FRONT SUSPENSION (Cont.)					
Year	Model/Application	Part	P/C Qty	Figure	
Ball Joint Bushing Extractor and Installer					
2006-1999	1-5/8", (Adjustable Ball Joint Adjusting Wrench)	T40268	1		
Control Arm					
2006	(R-Series) (R-Series)	Left Lower	RK641392	1	F316
		Right Lower	RK641391	1	F316
2005-2002	(Contains Bushings, R-Series) (R-Series)	Left Lower	RK641111	1	F315
		Right Lower	RK641110	1	F315
2001-1999	(R-Series) (R-Series)	Left Lower	RK90367	1	F315
		Right Lower	RK90368	1	F315
Control Arm Bushing					
2006	(Vertically Mounted)	Lower Front	K201646	2	F316
2005-2002		Lower Rear Inner	K200021	2	F315
2005-1999		Upper	K200035	4	F315
		Lower Front Inner	K200037	2	F315
		Lower Outer	K200036	2	F315
2001	From 8/14/00	Lower Rear Inner	K200021	2	F315
1998-1996	(Contains Bracket) (Contains Bracket)	Left Rear	K200031	1	F314
		Right Rear	K200032	1	F314
1998-1995		Lower Front	K200022	2	F314
1995	(Contains Bracket) (Contains Bracket)	Left Rear Lower	K200031	1	F314
		Right Rear Lower	K200032	1	F314
Control Arm with Ball Joint					
2006	(R-Series) (R-Series)	Left Upper	RK621230	1	F316
		Right Upper	RK621229	1	F316
2005-1999	(R-Series) (R-Series)	Left Upper	RK620103	1	F315
		Right Upper	RK620104	1	F315
1998-1996	(R-Series) (R-Series)	Left Lower	RK641759	1	F314
		Right Lower	RK641760	1	F314
1995	From 4/95, (R-Series) From 4/95, (R-Series) Thru 3/95, (R-Series) Thru 3/95, (R-Series)	Left Lower	RK641759	1	F314
		Right Lower	RK641760	1	F314
		Left Lower	RK622364	1	F313
		Right Lower	RK622365	1	F313
1994-1991	(R-Series)	Left Lower	RK622723	1	F313
Strut Bumper Bellows					
2006	(Replacement Type, Contains Bumper)		K90460	2	F316
2005-1999	(Replacement Type, Contains Bumper)		K90460	2	F315
1998-1995	(Replacement Type, Contains Bumper)		K90460	2	F314
1994-1991	(Replacement Type, Contains Bumper)		K90460	2	F313
Strut Mount					
2006	(Bearing Not Included, Contains Spring Seat And Upper Washer, Superior Rubber To Steel Bonding For Durability)		K160225 ‡	2	F316
1998-1995	(Contains Bearing)		K9591	2	F314
1994-1991	(Mount Only)		K9706	2	F313
Strut Mounting Kit					
2005-1999			K80916	2	F315
Strut Spring Seat					
2006	(Insulator Only, Reduces Noise)	Upper	K160257 ‡	2	F316
Sway Bar Bushing					
2006	GL, GLS, (Split Design For Easier Installation)	To Frame	K200280 ‡	1	F316
2005		To Frame	K201467	1	F315
2004-2003	(Split Design For Easier Installation)	To Frame	K200279 ‡	1	F315
2002		To Frame	K90612	1	F315
2001-1999		To Frame	K90611	1	F315
1998-1995		To Frame	K90610	1	F314
Sway Bar Link					
2006	(Powdered Metal Gusher Brg. For Better Lubrication)		K80949 ‡	2	F316
2005-1999	(Link With 1 Stud, Powdered Metal Gusher Brg. For Better Lubrication)		K90369 ‡	2	F315
1998-1995			K90427	2	F314
1994-1991	(Link With 1 Stud)		K9471	2	F313
Sway Bar Repair Kit					
2005-1999	(Bushing Kit)		K90121	2	F315

HYUNDAI-Sonata (Cont.)

FRONT SUSPENSION (Cont.)

Year	Model/Application	Part	P/C Qty	Figure
Sway Bar Repair Kit				
1998-1995	(Bushing Kit)	K90121	2	F314
1994-1991	(Bolts Not Included)	K7402	2	F313

STEERING

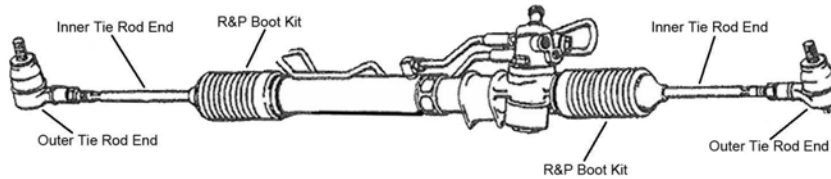

S017

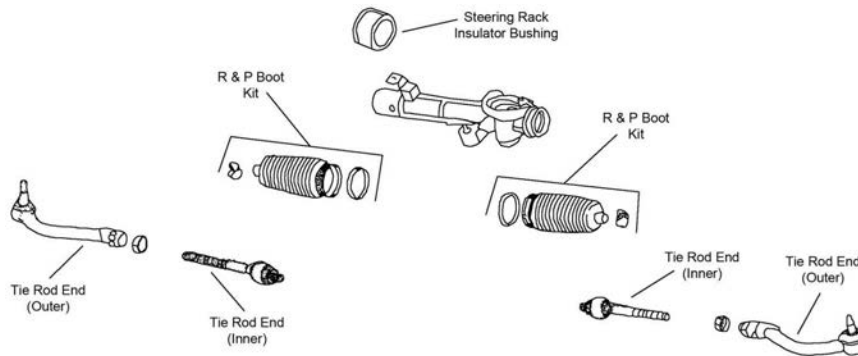

S323

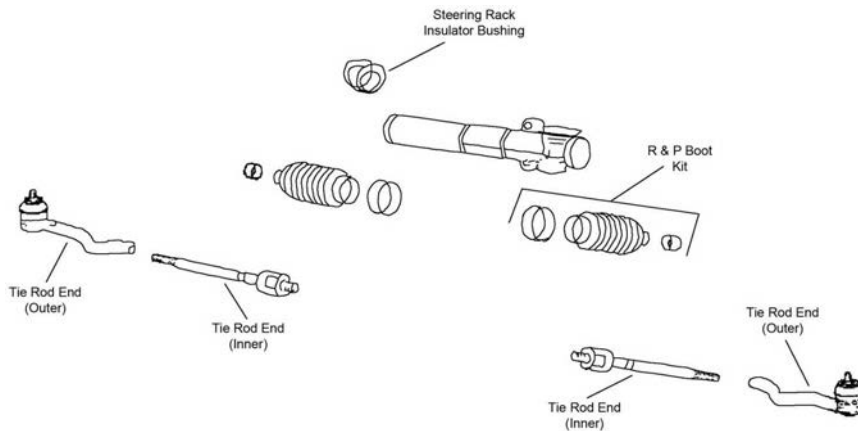

S324

Year	Model/Application	Part	P/C Qty	Figure	
Rack & Pinion Boot Kit					
2005-1999		K90440	2	S324	
1998-1995		K9882	2	S017	
1994-1991	Mando Design Rack And Pinion Gear	K9882	2	S017	
Tie Rod End					
2006	(Design Allows Ease Of Installation)	Left Outer	ES800104	1	S323
		Right Outer	ES800105	1	S323
		Inner	EV800345 ‡	2	S323
2005-1999	(Design Allows Ease Of Installation) (Design Allows Ease Of Installation)	Left Outer	ES3630 ‡	1	S324
		Right Outer	ES3629 ‡	1	S324
		Inner	EV428	2	S324
1998-1995		Outer	ES3390	2	S017
		Inner	EV357	2	S017
1994-1991	(Powdered Metal Gusher Brg. For Better Lubrication) Externally Threaded Racks, Mando Design Rack And Pinion Gear TRW Design Rack And Pinion Gear	Outer	ES2347RL ‡	2	S017
		Inner	EV381	2	S017
		Inner	EV372	2	S017

REAR SUSPENSION

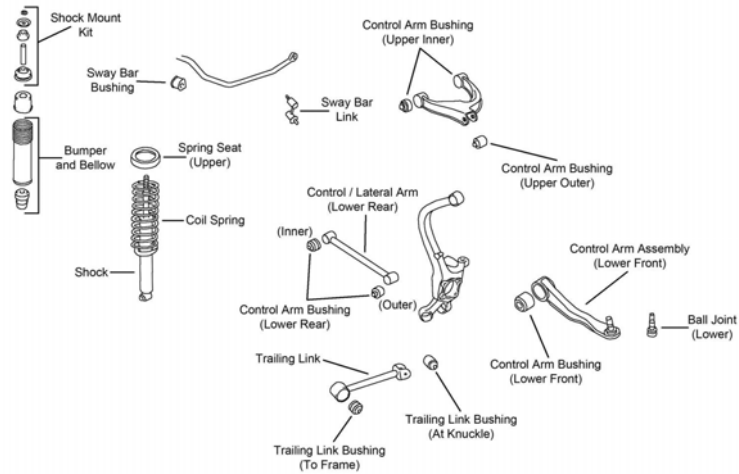

R187

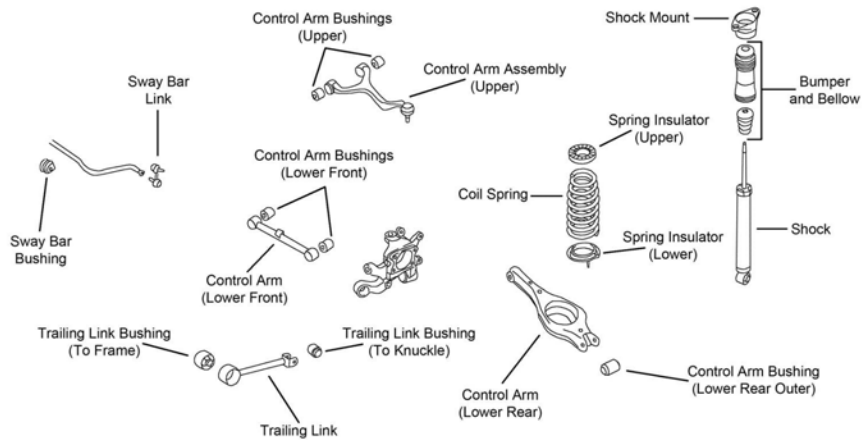

R188

Year	Model/Application	Part	P/C Qty	Figure	
Control Arm					
2006	(R-Series)	Left Rear Lower	RK641274	1	R188
	(R-Series)	Right Rear Lower	RK641275	1	R188
2005-2001	(R-Series)	Left Upper	RK641383	1	R187
2005-1999	(R-Series)	Right Upper	RK641384	1	R187
	(Lateral Link, R-Series)	Lower	RK641814	2	R187
2000	From 4/4/00, (R-Series)	Left Upper	RK641383	1	R187
	Thru 4/3/00, (R-Series)	Left Upper	RK642296	1	R187
1999	(R-Series)	Left Upper	RK642296	1	R187
1998-1995	4 Wheel Antilock Brakes, (R-Series)	Left Upper	RK622326	1	
Control Arm Bushing					
2005-1999		Lower Front Inner	K200034	2	R187
		Lower Rear Inner	K200038	2	R187
		Upper Inner	K200055	4	R187
		Upper Outer	K200033	2	R187
1998		Upper Inner	K200055	4	
1998-1995		Lower Inner	K201086	2	
Control Arm with Ball Joint					
2006	(R-Series)	Left Upper	RK620645	1	R188
	(R-Series)	Right Upper	RK620646	1	R188
2005-1999	(R-Series)	Lower	RK621852	2	R187
1998-1995	(R-Series)	Lower Front	RK642350	2	
	1997cc(2.0L), Non ABS, (R-Series)	Upper	RK622183	2	
Shock Mount					
2006	(Design Allows Ease Of Installation)		K160224 ‡	2	R188
1998-1991			K9689	2	

HYUNDAI-Sonata (Cont.)

REAR SUSPENSION (Cont.)

Year	Model/Application	Part	P/C Qty	Figure	
Strut Bumper Bellows					
2006	(Original Equipment Type) (Replacement Type, Contains Bumper)	K201597 K90461	2 2	R188 R188	
2005-1999	(Replacement Type, Contains Bumper)	K90460	2	R187	
1998-1995	(Replacement Type, Contains Bumper)	K90460	2		
Strut Mount					
2001-1999		K90295	2	R187	
Strut Mounting Kit					
2005-2002		K7226	2	R187	
Strut Spring Seat					
2005-2002	(Reduces Noise)	K160255 ‡	2	R187	
Sway Bar Bushing					
2006	(Reduces Noise)	To Frame	K200742 ‡	1	R188
2005-2002		To Frame	K90616	1	R187
2001-1999		To Frame	K90615	1	R187
1998-1995		To Frame	K90621	1	
Sway Bar Link					
2006	(Improves Upon OE Design)		K80620 ‡	2	R188
2005-1999	(Full Ball Stud Provides 360 Degrees Of Smooth Rotation)		K90370 ‡	2	R187
1998-1995	(Link With Sockets)		K90133	2	
Trailing Link					
2006	(R-Series)		RK642356	2	R188
2005-1999	(R-Series)		RK642353	2	R187
Trailing Link Bushing					
2005-1999		At Knuckle	K200033	2	R187
		To Frame	K201430	2	R187
Wheel Hub & Bearing Assembly					
2006			512265	2	
2005-1999	4 Wheel ABS		512190	2	
	Non ABS		512191	2	
1998-1992			512026	2	

HYUNDAI-Tiburon

FRONT SUSPENSION

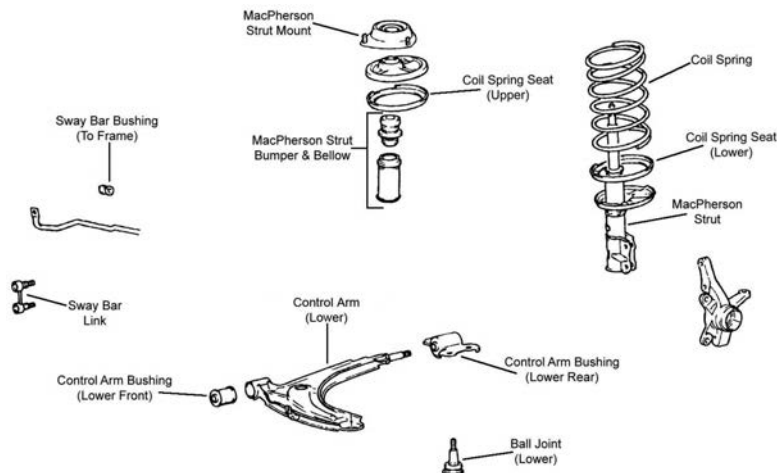

F317

FRONT SUSPENSION (Cont.)

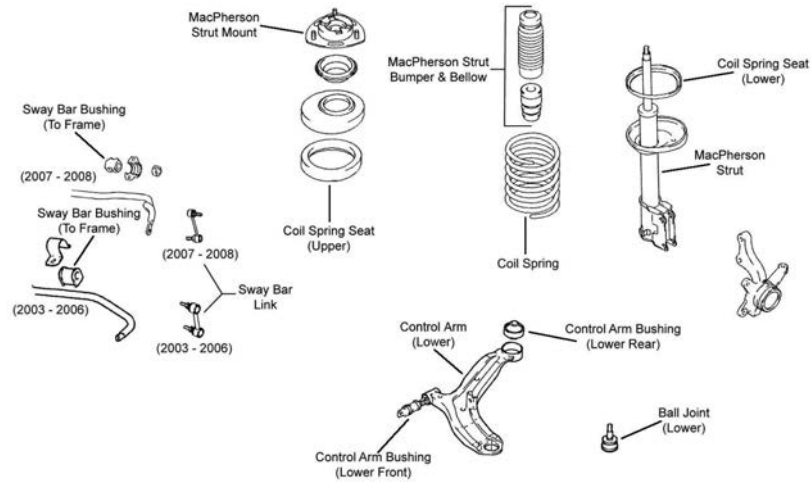

F318

Year	Model/Application	Part	P/C Qty	Figure
Ball Joint				
2006-2003	(Powdered Metal Gusher Brg. For Better Lubrication)	Lower	K500031 ‡	2 F318
2001-1997	(Powdered Metal Gusher Brg. For Better Lubrication)	Lower	K500031 ‡	2 F317
Control Arm Bushing				
2006-2003	(New Part - Pending Availability) (High Quality Elastomer For Durability And Performance)	Lower Rear	K200691	2 F318
		Lower Rear	K201658 ‡	2 F318
		Lower Front	K200692 ‡	2 F318
2001-1999		Lower Front	K200029	2 F317
1998	Thru 10/26/98	Lower Front	K90068	2 F317
1997		Lower Front	K90068	2 F317
Control Arm with Ball Joint				
2006-2003	(Without Sway Bar Mounting Tab, R-Series)	Left Lower	RK620508	1 F318
2001-1997	(R-Series)	Left Lower	RK620107	1 F317
	(R-Series)	Right Lower	RK620110	1 F317
Strut Bumper Bellows				
2006-2003	(OE Material For Strut Performance And Longevity, Contains Bumper)		K90462 ‡	2 F318
2001-1997	(OE Material For Strut Performance And Longevity, Contains Bumper)		K90462 ‡	2 F317
Strut Mount				
2006-2003	(Contains Bearing, Superior Rubber To Steel Bonding For Durability)		K160297 ‡	2 F318
2001-1997	(Contains Bearing)		K9794	2 F317
Strut Spring Seat				
2006-2003	(Reduces Noise)	Lower	K160249 ‡	2 F318
2001-1997	(Contains Spring Seat And Insulator)	Upper	K160351	2 F317
	(Reduces Noise)	Lower	K160249 ‡	2 F317
Sway Bar Bushing				
2006-2003	2 Dr. Coupe, Hard Suspension, (Design Allows Ease Of Installation)	To Frame	K200730 ‡	1 F318
Sway Bar Link				
2006-2003	(Full Ball Stud Provides 360 Degrees Of Smooth Rotation)	Left	K80508 ‡	1 F318
	(Full Ball Stud Provides 360 Degrees Of Smooth Rotation)	Right	K80509 ‡	1 F318
2001-1997	(Link With Sockets, Powdered Metal Gusher Brg. For Better Lubrication)		K90356 ‡	2 F317

STEERING

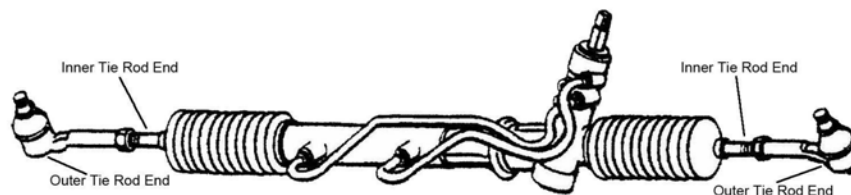

S019

HYUNDAI-Tiburon (Cont.)

STEERING (Cont.)

Year	Model/Application	Part	P/C Qty	Figure	
Rack & Pinion Boot Kit					
2005-2003	(Design Allows Ease Of Installation)	K100181 ‡	2	S019	
2001-1997		K9882	2	S019	
Tie Rod End					
2006-2003	(Full Ball Stud Provides 360 Degrees Of Smooth Rotation)	Outer	ES3377 ‡	2	S019
	(Full Ball Stud Provides 360 Degrees Of Smooth Rotation)	Inner	EV80310 ‡	2	S019
2001-1997	(Full Ball Stud Provides 360 Degrees Of Smooth Rotation)	Outer	ES3377 ‡	2	S019
	(Full Ball Stud Provides 360 Degrees Of Smooth Rotation)	Inner	EV369 ‡	2	S019

REAR SUSPENSION

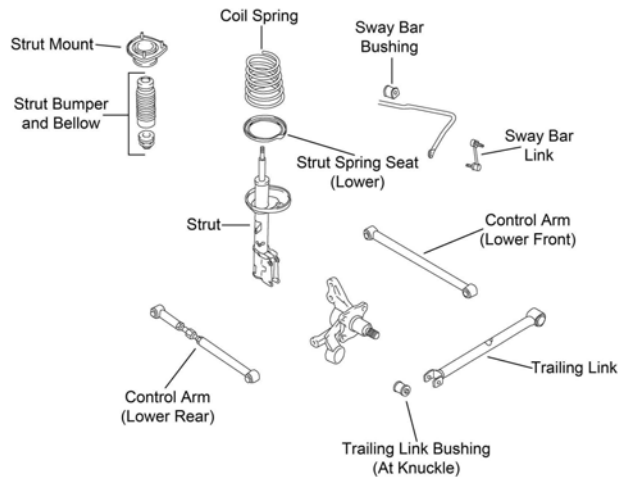

R183

Year	Model/Application	Part	P/C Qty	Figure	
Control Arm					
2006-2003	(R-Series)	Lower Rear	RK641860	2	R183
	(R-Series)	Lower Front	RK641857	2	R183
2001-1997	(R-Series)	Lower Rear	RK641855	2	
	(R-Series)	Lower Front	RK641815	2	
Control Arm Bushing					
2001-1997	(Design Allows Ease Of Installation)	Inner Front	K200148 ‡	2	
		Inner Rear	K200025	2	
Strut Bumper Bellows					
2006-2003	(Replacement Type, Contains Bumper)		K90460	2	R183
2001-1997	(Replacement Type, Contains Bumper)		K90460	2	
Strut Mount					
2006-2003	(Bearing Not Included)	Left	K90215	1	R183
	(Bearing Not Included)	Right	K90216	1	R183
2001-1997	(Bearing Not Included)	Left	K90215	1	
	(Bearing Not Included)	Right	K90216	1	
Strut Spring Seat					
2006-2003	(Insulator Only)	Lower	K160353	2	R183
Sway Bar Bushing					
2006-2003		To Frame	K201402	1	R183
Sway Bar Link					
2006-2003	(Powdered Metal Gusher Brg. For Better Lubrication)		K90360 ‡	2	R183
2001-1997	(Improves Upon OE Design)		K90132 ‡	2	
Trailing Link					
2006-2003	(R-Series)	Left	RK642321	1	R183
	(R-Series)	Right	RK642322	1	R183
Wheel Hub & Bearing Assembly					
2006			512428	2	
2005-2003	4 Wheel ABS		512428	2	
	Non ABS		512429	2	
2001	4 Wheel ABS, (5 Stud Hub)		512198	2	
	Non ABS, (5 Stud Hub)		512199	2	

REAR SUSPENSION (Cont.)

Year	Model/Application	Part	P/C Qty	Figure
Wheel Hub & Bearing Assembly				
2001-1997	4 Wheel ABS, (4 Stud Hub)	512160	2	

XG300-HYUNDAI

FRONT SUSPENSION

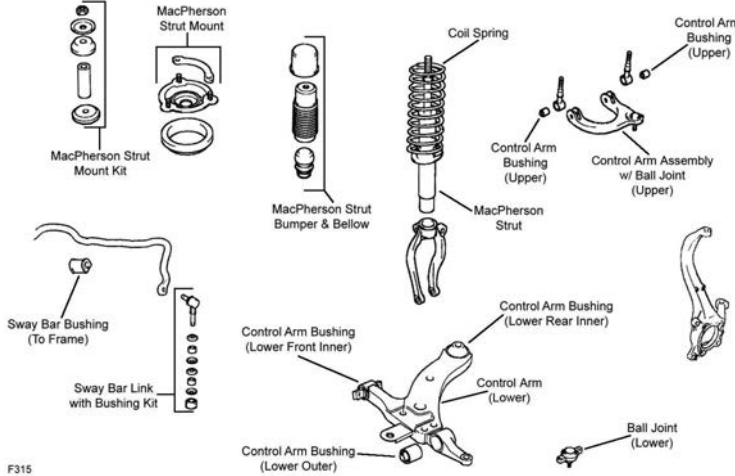
					
F315					
Year	Model/Application	Part	P/C Qty	Figure	
Ball Joint					
2001	(OEM Type, OEM Type, Greaseable Socket Reduces Corrosion/Wear) (Full Ball Stud Provides 360 Degrees Of Smooth Rotation) +/- 1 Degree Camber/Caster, (Adjustable)	Upper Lower Upper	K500167 ‡ K80621 ‡ K7452 ‡	2 2 2	F315 F315 F315
Ball Joint Bushing Extractor and Installer					
2001	1-5/8", (Adjustable Ball Joint Adjusting Wrench)	T40268	1		
Control Arm					
2001	(Contains Bushings, R-Series) (R-Series)	Left Lower Right Lower	RK641111 RK641110	1 1	F315 F315
Control Arm Bushing					
2001		Upper Lower Front Inner Lower Outer	K200035 K200037 K200036	4 2 2	F315 F315 F315
Control Arm with Ball Joint					
2001	(R-Series) (R-Series)	Left Upper Right Upper	RK620103 RK620104	1 1	F315 F315
Strut Bumper Bellows					
2001	(Replacement Type, Contains Bumper)	K90460	2	F315	
Strut Mounting Kit					
2001		Upper	K80916	2	F315
Sway Bar Bushing					
2001		To Frame	K90612	1	F315
Sway Bar Link					
2001	(Link With 1 Stud, Powdered Metal Gusher Brg. For Better Lubrication)	K90369 ‡	2	F315	

STEERING

Year	Model/Application	Part	P/C Qty	Figure	
Rack & Pinion Boot Kit					
2001		K90440	2		
Tie Rod End					
2001	(Design Allows Ease Of Installation) (Design Allows Ease Of Installation)	Left Outer Right Outer Inner	ES3630 ‡ ES3629 ‡ EV428	1 1 2	

HYUNDAI-XG300 (Cont.)

REAR SUSPENSION

Year	Model/Application	Part	P/C Qty	Figure
Control Arm				
2001	(R-Series) (R-Series)	Left Upper Right Upper	RK641383 RK641384	1 1
Control Arm Bushing				
2001		Upper Lower Rear At Knuckle, Lower At Knuckle, Upper Lower Front Inner	K200055 K200038 K200033 K200033 K200034	2 4 2 2 2
Control Arm with Ball Joint				
2001	(R-Series)	Lower	RK621852	2
Strut Bumper Bellows				
2001	(Replacement Type, Contains Bumper)		K90460	2
Strut Mounting Kit				
2001			K7226	2
Strut Spring Seat				
2001	(Reduces Noise)		K160255 ‡	2
Sway Bar Link				
2001	(Full Ball Stud Provides 360 Degrees Of Smooth Rotation)		K90370 ‡	2
Trailing Link				
2001	(R-Series)		RK642353	2
Trailing Link Bushing				
2001		At Knuckle To Frame	K200033 K201430	2 2
Wheel Hub & Bearing Assembly				
2001			512189	2

HYUNDAI-XG350

FRONT SUSPENSION

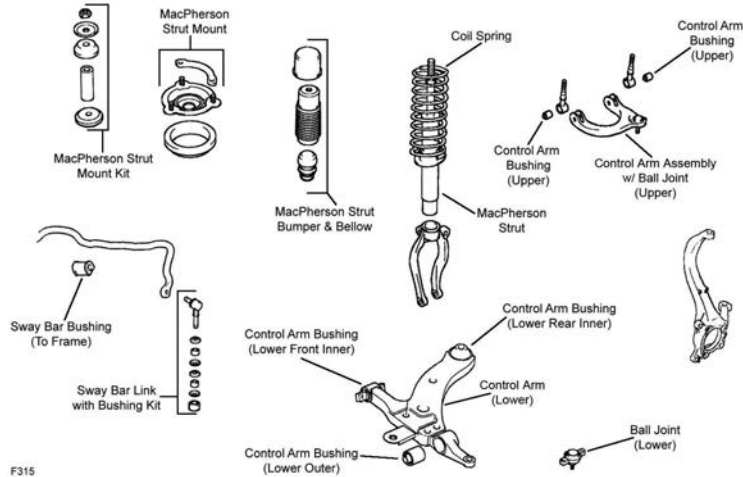

F315

Year	Model/Application	Part	P/C Qty	Figure
Ball Joint				
2005-2002	(OEM Type, OEM Type, Greaseable Socket Reduces Corrosion/Wear) (Full Ball Stud Provides 360 Degrees Of Smooth Rotation) +/- 1 Degree Camber/Caster, (Adjustable)	Upper Lower Upper	K500167 ‡ K80621 ‡ K7452 ‡	2 2 2
Ball Joint Bushing Extractor and Installer				
2005-2002	1-5/8", (Adjustable Ball Joint Adjusting Wrench)		T40268	1
Control Arm				
2005-2002	(Contains Bushings, R-Series) (R-Series)	Left Lower Right Lower	RK641111 RK641110	1 1
Control Arm Bushing				
2005-2002		Upper Lower Front Inner	K200035 K200037	4 2

FRONT SUSPENSION (Cont.)					
Year	Model/Application	Part	P/C Qty	Figure	
Control Arm Bushing					
2005-2002 (Cont.)		Lower Outer	K200036	2	F315
		Lower Rear Inner	K200021	2	F315
Control Arm with Ball Joint					
2005-2002	(R-Series)	Left Upper	RK620103	1	F315
	(R-Series)	Right Upper	RK620104	1	F315
Strut Bumper Bellows					
2005-2002	(Replacement Type, Contains Bumper)		K90460	2	F315
Strut Mounting Kit					
2005-2002		Upper	K80916	2	F315
Sway Bar Bushing					
2005		To Frame	K201467	1	F315
2004-2003	(Split Design For Easier Installation)	To Frame	K200279 ‡	1	F315
2002		To Frame	K90612	1	F315
Sway Bar Link					
2005-2002	(Link With 1 Stud, Powdered Metal Gusher Brg. For Better Lubrication)		K90369 ‡	2	F315
STEERING					
Year	Model/Application	Part	P/C Qty	Figure	
Rack & Pinion Boot Kit					
2005-2002			K90440	2	
Tie Rod End					
2005-2002	(Design Allows Ease Of Installation) (Design Allows Ease Of Installation)	Left Outer	ES3630 ‡	1	
		Right Outer	ES3629 ‡	1	
		Inner	EV428	2	
REAR SUSPENSION					
Year	Model/Application	Part	P/C Qty	Figure	
Control Arm					
2005-2002	(R-Series)	Left Upper	RK641383	1	
	(R-Series)	Right Upper	RK641384	1	
Control Arm Bushing					
2005-2002		Lower Rear	K200038	4	
		At Knuckle, Lower	K200033	2	
		At Knuckle, Upper	K200033	2	
		Lower Front Inner	K200034	2	
		Upper Inner	K200055	2	
Control Arm with Ball Joint					
2005-2002	(R-Series)	Lower	RK621852	2	
Strut Bumper Bellows					
2005-2002	(Replacement Type, Contains Bumper)		K90460	2	
Strut Mounting Kit					
2005-2002			K7226	2	
Strut Spring Seat					
2005-2002	(Reduces Noise)		K160255 ‡	2	
Sway Bar Link					
2005-2002	(Full Ball Stud Provides 360 Degrees Of Smooth Rotation)		K90370 ‡	2	
Trailing Link					
2005-2002	(R-Series)		RK642353	2	
Trailing Link Bushing					
2005-2002		At Knuckle	K200033	2	
		To Frame	K201430	2	
Wheel Hub & Bearing Assembly					
2005-2002			512189	2	

FRONT SUSPENSION

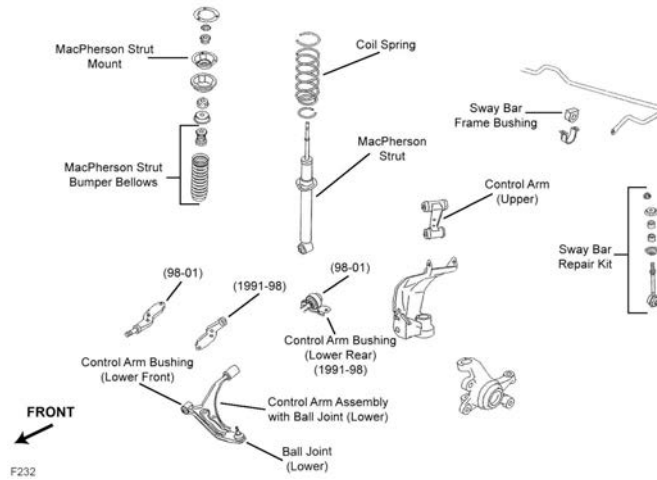

F232

Year	Model/Application	Part	P/C Qty	Figure
Ball Joint				
1996-1991	(Powdered Metal Gusher Brg. For Better Lubrication)	Lower	K9633 ‡	2 F232
Control Arm				
2002-1999	(Contains Bushings, R-Series)	Left Upper	RK640761	1 F232
	(Contains Bushings, R-Series)	Right Upper	RK640772	1 F232
1996-1991	(Contains Bushings, R-Series)	Left Upper	RK640761	1 F232
	(Contains Bushings, R-Series)	Right Upper	RK640772	1 F232
Control Arm with Ball Joint				
2002-2001	(R-Series)	Left Lower	RK621908	1 F232
	(R-Series)	Right Lower	RK621909	1 F232
2000-1999	(R-Series)	Left Lower	RK622110	1 F232
	(R-Series)	Right Lower	RK622111	1 F232
1996-1991	(R-Series)	Left Lower	RK621235	1 F232
	(R-Series)	Right Lower	RK621236	1 F232
Strut Bumper Bellows				
2002-1999	(Replacement Type, Contains Bumper)		K90460	2 F232
1996-1991	(Replacement Type, Contains Bumper)		K90460	2 F232
Strut Mounting Kit				
2002-1999			K9775	2 F232
1996-1991			K9775	2 F232
Sway Bar Link				
2002-1999	(Powdered Metal Gusher Brg. For Better Lubrication)		K9826 ‡	2 F232
1996-1991	(Improves Upon OE Design)		K9831 ‡	2 F232

STEERING

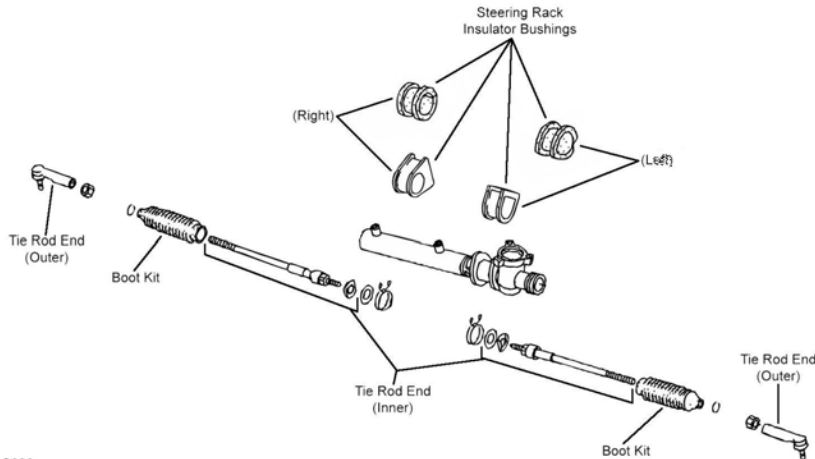

S020

S020

STEERING (Cont.)					
Year	Model/Application	Part	P/C Qty	Figure	
Rack & Pinion Boot Kit					
2002-1999	(Standard Design)	Left Right	K9860 K9877	1 1	S020 S020
1996-1991			K9860	2	S020
Tie Rod End					
2002-1999	(Design Allows Ease Of Installation) (Design Allows Ease Of Installation)	Outer Inner	ES3413 ‡ EV800340 ‡	2 2	S020 S020
1996-1991	(Design Allows Ease Of Installation) (Full Ball Stud Provides 360 Degrees Of Smooth Rotation)	Outer Inner	ES3413 ‡ EV285 ‡	2 2	S020 S020
REAR SUSPENSION					
Year	Model/Application	Part	P/C Qty	Figure	
Control Arm					
1996-1991	(R-Series) (R-Series)	Lower Rear Lower Front	RK641821 RK641820	2 2	
Strut Bumper Bellows					
2002-1999	(Contains Bumper)		K90467	2	
1996-1991	(Replacement Type, Contains Bumper)		K90460	2	
Strut Mount					
2002-1999	(Bracket Only, Design Allows Ease Of Installation)		K160107 ‡	2	
1996-1991			K90302	2	
Strut Mounting Kit					
2002-1999			K9775	2	
Strut Spring Seat					
2002-1999	(Reduces Noise)	Upper	K160085 ‡	2	
Sway Bar Bushing					
2002-1999	20mm Sway Bar Diameter	To Frame	K201398	1	
Sway Bar Link					
1996-1991			K750729	2	
Trailing Link					
1996-1991	(R-Series) (R-Series)	Left Right	RK642176 RK642175	1 1	
Wheel Hub & Bearing Assembly					
2002-1999			512378	2	
1996-1995	4 Wheel ABS		512539	2	

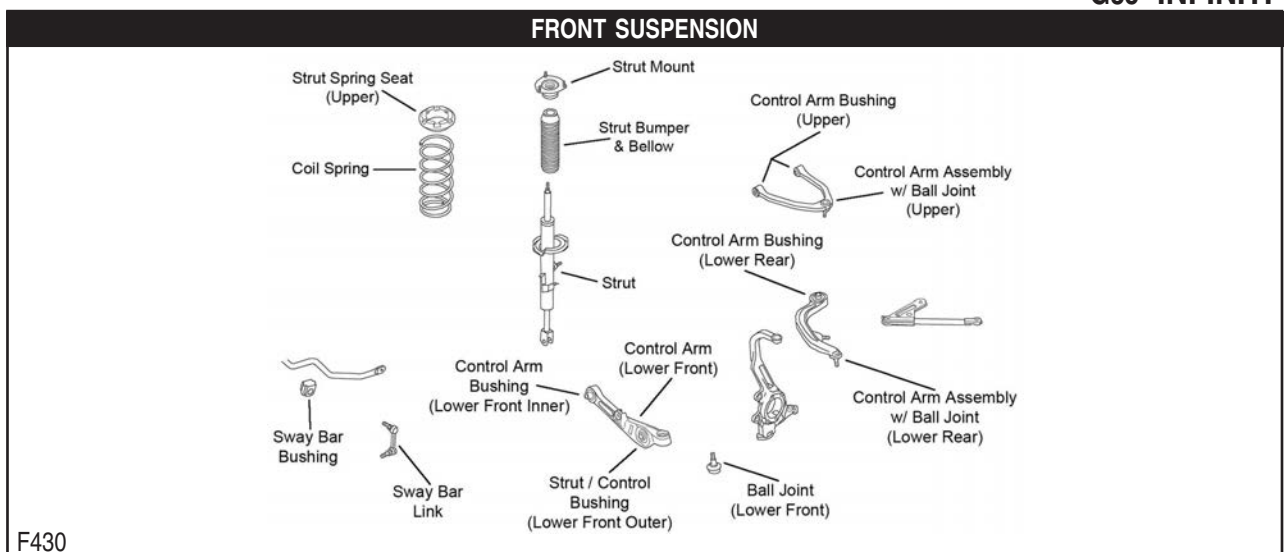

INFINITI-G35 (Cont.)

FRONT SUSPENSION (Cont.)

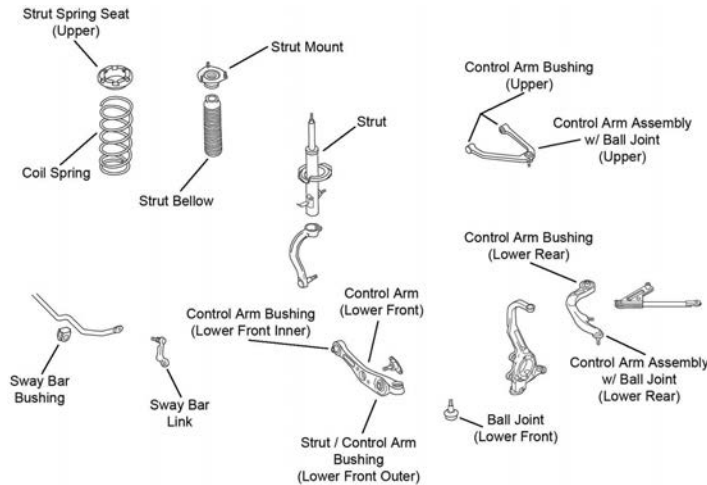

F431

Year	Model/Application	Part	P/C Qty	Figure	
Control Arm					
2006	All Wheel Drive, (R-Series)	Left Front Lower	RK642550	1	F431
	All Wheel Drive, (R-Series)	Right Front Lower	RK642547	1	F431
2006-2005	Rear Wheel Drive, (R-Series)	Left Front Lower	RK642009	1	F430
	Rear Wheel Drive, (R-Series)	Right Front Lower	RK642008	1	F430
2005	4 Dr. Sedan, All Wheel Drive, (R-Series)	Left Front Lower	RK642550	1	F431
	4 Dr. Sedan, All Wheel Drive, (R-Series)	Right Front Lower	RK642547	1	F431
2004-2003	Rear Wheel Drive, (R-Series)	Left Front Lower	RK641595	1	F430
	Rear Wheel Drive, (R-Series)	Right Front Lower	RK641594	1	F430
Control Arm with Ball Joint					
2006-2005	4 Dr. Sedan, Rear Wheel Drive, (R-Series)	Left Rear Lower	RK621340	1	F430
	4 Dr. Sedan, Rear Wheel Drive, (R-Series)	Right Rear Lower	RK621341	1	F430
2006-2004	Rear Wheel Drive, (R-Series)	Left Upper	RK621690	1	F430
	Rear Wheel Drive, (R-Series)	Right Upper	RK621936	1	F430
2006-2003	2 Dr. Sport Coupe, (R-Series)	Left Rear Lower	RK621373	1	F430
	2 Dr. Sport Coupe, (R-Series)	Right Rear Lower	RK621372	1	F430
2004-2003	4 Dr. Sedan, (R-Series)	Left Rear Lower	RK621340	1	F430
	4 Dr. Sedan, (R-Series)	Right Rear Lower	RK621341	1	F430
2003	(R-Series)	Left Upper	RK621690	1	F430
	(R-Series)	Right Upper	RK621936	1	F430
Strut Bumper Bellows					
2006-2004	Rear Wheel Drive, (Replacement Type, Contains Bumper)		K90460	2	F430
	4 Dr. Sedan, All Wheel Drive, (OE Material For Strut Performance And Longevity, Contains Bumper)		K90462 ‡	2	F431
2003	(Replacement Type, Contains Bumper)		K90460	2	F430
Strut Mount					
2006-2004	(Bearing Not Included, Contains Insulator, Superior Rubber To Steel Bonding For Durability)		K160105 ‡	2	F430, F431
2003	(Bearing Not Included, Contains Insulator, Superior Rubber To Steel Bonding For Durability)		K160105 ‡	2	F430
Strut Spring Seat					
2006-2004	(Reduces Noise)	Upper	K160124 ‡	2	F430, F431
2003	(Reduces Noise)	Upper	K160124 ‡	2	F430
Sway Bar Bushing					
2006	2 Dr. Sport Coupe, (Split Design For Easier Installation)	To Frame	K200284 ‡	1	F430
2006-2004	4 Dr. Sedan, (Design Allows Ease Of Installation)	To Frame	K200845 ‡	1	F430, F431
2003	4 Dr. Sedan, (Design Allows Ease Of Installation)	To Frame	K200845 ‡	1	F430
Sway Bar Link					
2006-2004	Rear Wheel Drive, Except Sport Suspension, (Powdered Metal Gusher Brg. For Better Lubrication)	Left	K750101 ‡	1	F430
	Rear Wheel Drive, Except Sport Suspension, (Powdered Metal Gusher Brg. For Better Lubrication)	Right	K750100 ‡	1	F430
	4 Dr. Sedan, All Wheel Drive, (Full Ball Stud Provides 360 Degrees Of Smooth Rotation)	Left	K750140 ‡	1	F431
	4 Dr. Sedan, All Wheel Drive, (Full Ball Stud Provides 360 Degrees Of Smooth Rotation)	Right	K750141 ‡	1	F431
2003	(Powdered Metal Gusher Brg. For Better Lubrication)	Left	K750101 ‡	1	F430
	(Powdered Metal Gusher Brg. For Better Lubrication)	Right	K750100 ‡	1	F430
Wheel Bearing Assembly					
2006-2004	All Wheel Drive		513311	2	

FRONT SUSPENSION (Cont.)

Year	Model/Application	Part	P/C Qty	Figure
Wheel Hub & Bearing Assembly				
2006-2003	Rear Wheel Drive	513268	2	

STEERING

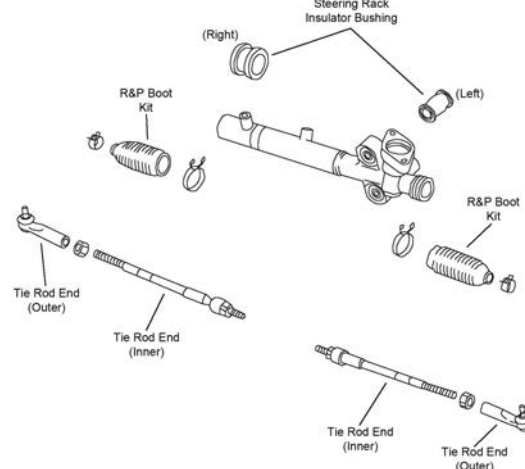

S212

Year	Model/Application	Part	P/C Qty	Figure	
Tie Rod End					
2006-2003	(Powdered Metal Gusher Brg. For Better Lubrication) (Powdered Metal Gusher Brg. For Better Lubrication) (Full Ball Stud Provides 360 Degrees Of Smooth Rotation)	Left Outer Right Outer Inner	ES80579 ‡ ES80578 ‡ EV80279 ‡	1 1 2	S212 S212 S212

REAR SUSPENSION

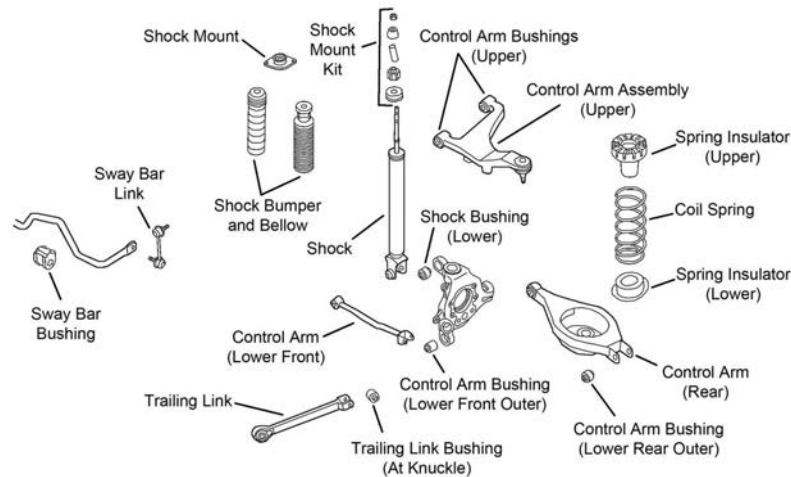

R157

Year	Model/Application	Part	P/C Qty	Figure	
Control Arm					
2006	2 Dr. Sport Coupe, Except Rear Active Steer, Plus Or Minus 3 Degree Camber, Plus Or Minus 2 Degree Toe, (Adjustable, Straight Arm, R-Series)	Lower Front	RK642963	2	R157
	2 Dr. Sport Coupe, Rear Active Steer, Plus Or Minus 3 Degree Camber, Plus Or Minus 2 Degree Toe, (Adjustable, R-Series)	Lower Front	RK100090	2	R157
	4 Dr. Sedan, Plus Or Minus 3 Degree Camber, Plus Or Minus 2 Degree Toe, (Adjustable, Straight Arm, R-Series)	Lower Front	RK642963	2	R157
2006-2003	(Lateral Link, R-Series)	Lower Front	RK642024	2	R157
2005-2003	Plus Or Minus 3 Degree Camber, Plus Or Minus 2 Degree Toe, (Adjustable, Straight Arm, R-Series)	Lower Front	RK642963	2	R157
Control Arm Bushing					
2006-2003		Lower Front Outer	K201010	2	R157
		Lower Rear Outer	K200967	2	R157
Control Arm with Ball Joint					
2006-2003	(R-Series)	Left Upper	RK621762	1	R157

INFINITI-G35 (Cont.)

REAR SUSPENSION (Cont.)

Year	Model/Application	Part	P/C Qty	Figure	
Control Arm with Ball Joint					
2006-2003 (Cont.)	(R-Series) Right Upper	RK621689	1	R157	
Shock Mount					
2006-2003		K160011	2	R157	
Strut Bumper Bellows					
2006-2005	2 Dr. Sport Coupe, Except Sport Package, (Contains Bumper)	K90467	2	R157	
	4 Dr. Sedan, (Contains Bumper)	K90467	2	R157	
2004-2003	(Contains Bumper)	K90467	2	R157	
Sway Bar Bushing					
2006-2003		To Frame	K200975	1	R157
Sway Bar Link					
2006-2003	(Powdered Metal Gusher Brg. For Better Lubrication)	Left	K750044 ‡	1	R157
	(Powdered Metal Gusher Brg. For Better Lubrication)	Right	K750047 ‡	1	R157
Trailing Link					
2006-2003	(R-Series)	Lower	RK641761	2	R157
Wheel Bearing Assembly					
2006-2003			512346	2	

INFINITI-I30

FRONT SUSPENSION

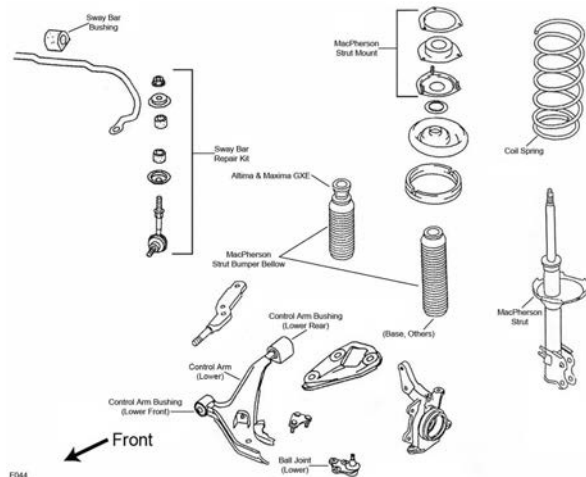

F044

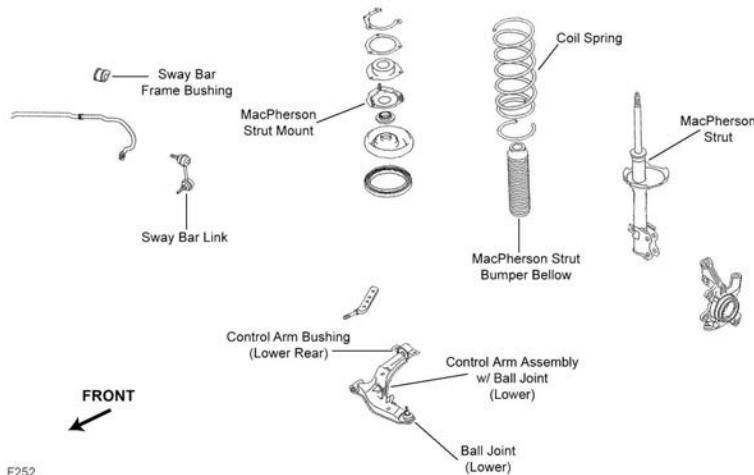

F252

FRONT SUSPENSION (Cont.)

Year	Model/Application	Part	P/C Qty	Figure
Ball Joint				
2001-2000	(Powdered Metal Gusher Brg. For Better Lubrication)	Lower	K90459 ‡	2 F252
1999-1996	Touring Suspension, (Powdered Metal Gusher Brg. For Better Lubrication)	Lower	K9818 ‡	2 F044
Control Arm Bushing				
2001-2000	Touring Suspension, (Design Allows Ease Of Installation)	Lower Front	K200694 ‡	2 F252
		Left Rear Lower	K200693 ‡	1 F252
1999-1996	(High Quality Elastomer For Durability And Performance)	Lower Rear	K200669 ‡	2 F044
Control Arm with Ball Joint				
2001-2000	(Contains Bushings) (R-Series)	Left Lower	CK620355 ‡	1 F252
		Left Lower	RK620355	1 F252
		Right Lower	CK620354 ‡	1 F252
		Right Lower	RK620354	1 F252
1999-1996	Except Touring Suspension, (R-Series) Touring Suspension, (Contains Bushings) Touring Suspension, (R-Series) Touring Suspension, (Contains Bushings) Touring Suspension, (R-Series)	Left Lower	RK622716	1 F044
		Left Lower	CK620353 ‡	1 F044
		Left Lower	RK620353	1 F044
		Right Lower	CK620352 ‡	1 F044
		Right Lower	RK620352	1 F044
Strut and Spring Assembly				
2001-2000		Left	ST8643L	1 F252
		Right	ST8643R	1 F252
1999-1996	(Coated For Corrosion Resistance, Strut, Spring & Top Mount) (Coated For Corrosion Resistance, Strut, Spring & Top Mount)	Left	ST8534L ‡	1 F044
		Right	ST8534R ‡	1 F044
Strut Bearing				
1999-1996			K160381	2 F044
Strut Bumper Bellows				
2001-2000	(Contains Bumper)		K90463	2 F252
1999-1996	(Contains Bumper)		K90463	2 F044
Strut Mount				
2001-2000	(Contains Bearing)		K90655	2 F252
1999-1996	(Bracket Only, Superior Rubber To Steel Bonding For Durability) (Contains Bearing)		K160106 ‡	2 F044
			K9786	2 F044
Strut Spring Seat				
1999-1996	(Contains Insulator, Reduces Noise)	Upper	K160084 ‡	2 F044
Sway Bar Bushing				
2001-2000	Touring Suspension	To Frame	K90587	1 F252
1999-1996	(Split Design For Easier Installation)	To Frame	K9988 ‡	1 F044
Sway Bar Link				
2001-2000	(Powdered Metal Gusher Brg. For Better Lubrication) (Powdered Metal Gusher Brg. For Better Lubrication)	Left	K90432 ‡	1 F252
		Right	K90431 ‡	1 F252
1999-1996	(Powdered Metal Gusher Brg. For Better Lubrication)		K9824 ‡	2 F044
Wheel Hub Repair Kit				
2001-2000			518516	2

STEERING

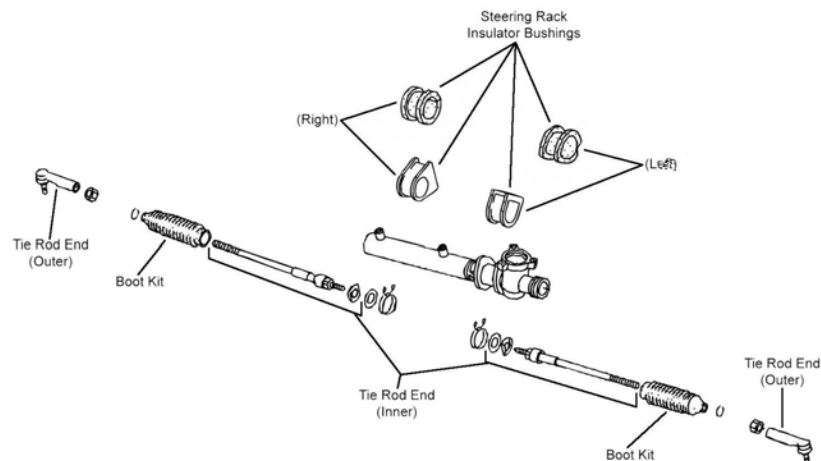

INFINITI-I30 (Cont.)

STEERING (Cont.)

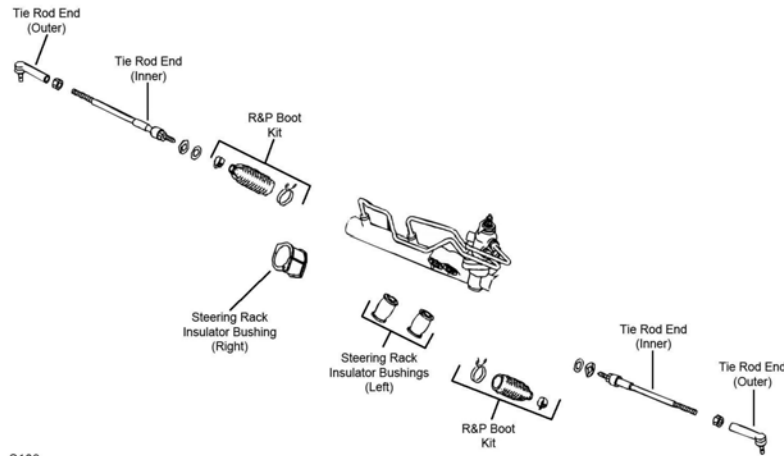

S103

S103

Year	Model/Application	Part	P/C Qty	Figure	
Rack & Pinion Boot Kit					
2001-2000	(Design Allows Ease Of Installation)	K100186 ‡	2	S103	
1999-1996		K9860	2	S020	
Steering Rack Insulator Bushing					
1999-1996	(Contains Both Left And Right)	K9900	1	S020	
Tie Rod End					
2001-2000	(Powdered Metal Gusher Brg. For Better Lubrication) (Full Ball Stud Provides 360 Degrees Of Smooth Rotation)	Outer Inner	ES3438 ‡ EV458 ‡	2 2	S103 S103
1999-1996	(Powdered Metal Gusher Brg. For Better Lubrication) (Full Ball Stud Provides 360 Degrees Of Smooth Rotation)	Outer Inner	ES3438 ‡ EV352 ‡	2 2	S020 S020
REAR SUSPENSION					
Year	Model/Application	Part	P/C Qty	Figure	
Strut and Spring Assembly					
1999-1996	(Coated For Corrosion Resistance, Strut, Spring & Top Mount)	ST8532 ‡	2		
Strut Bumper Bellows					
2001-1996	(Contains Bumper)	K90467	2		
Strut Mount					
2001-2000		K90299	2		
1999-1996	(Bracket Only, Design Allows Ease Of Installation)	K160107 ‡	2		
Strut Mounting Kit					
1999-1996		K9775	2		
Strut Spring Seat					
1999-1996	(Reduces Noise)	Upper	K160085 ‡	2	
Wheel Hub & Bearing Assembly					
2001-2000		512203	2		
1999-1996		512367	2		

FRONT SUSPENSION

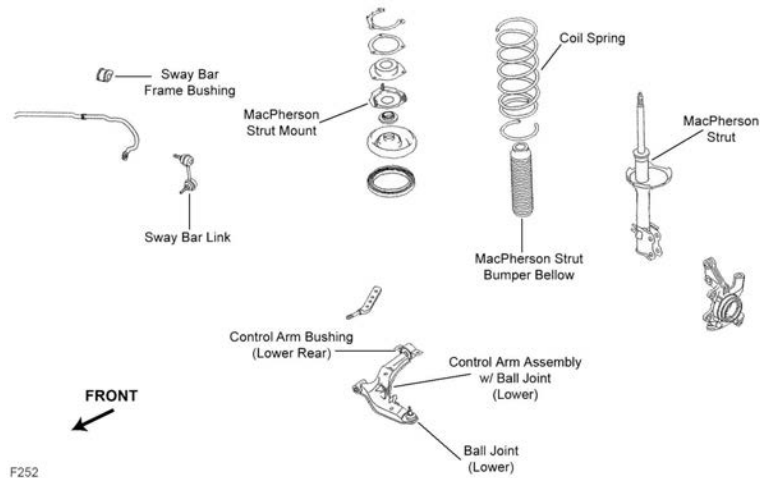

F252

Year	Model/Application	Part	P/C Qty	Figure
Ball Joint				
2004-2002	(Powdered Metal Gusher Brg. For Better Lubrication)	Lower	K90459 ‡	2 F252
Control Arm Bushing				
2004-2002	(Design Allows Ease Of Installation)	Left Rear Lower	K200693 ‡	1 F252
2002	(Design Allows Ease Of Installation)	Lower Front	K200694 ‡	2 F252
Control Arm with Ball Joint				
2004-2002	(Contains Bushings) (R-Series)	Left Lower	CK620355 ‡	1 F252
	(Contains Bushings) (R-Series)	Left Lower	RK620355	1 F252
	(Contains Bushings) (R-Series)	Right Lower	CK620354 ‡	1 F252
	(Contains Bushings) (R-Series)	Right Lower	RK620354	1 F252
Strut and Spring Assembly				
2004-2002		Left	ST8644L	1 F252
		Right	ST8644R	1 F252
Strut Bumper Bellows				
2004-2002	(Contains Bumper)		K90463	2 F252
Strut Mount				
2004-2002	(Contains Bearing)		K90655	2 F252
Sway Bar Bushing				
2004-2002	Sport Package	To Frame	K90587	1 F252
Sway Bar Link				
2004-2002	(Powdered Metal Gusher Brg. For Better Lubrication)	Left	K90432 ‡	1 F252
	(Powdered Metal Gusher Brg. For Better Lubrication)	Right	K90431 ‡	1 F252
Wheel Hub Repair Kit				
2004-2002			518516	2

STEERING

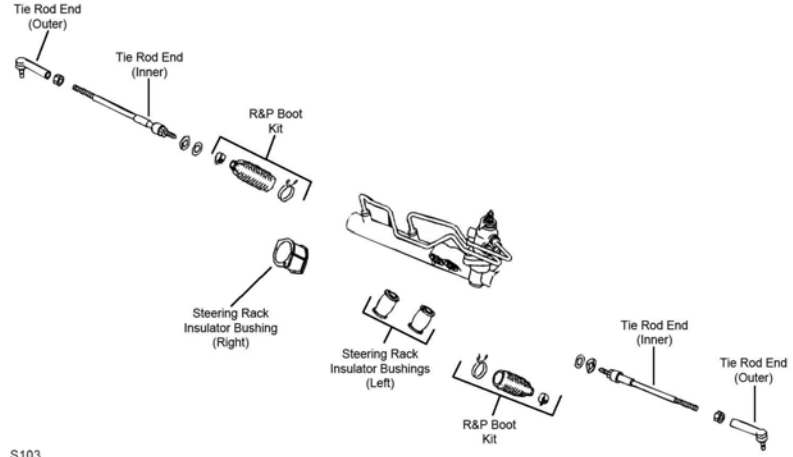

S103

S103

INFINITI-I35 (Cont.)

STEERING (Cont.)

Year	Model/Application	Part	P/C Qty	Figure	
Tie Rod End					
2004-2002	(Powdered Metal Gusher Brg. For Better Lubrication) (Full Ball Stud Provides 360 Degrees Of Smooth Rotation)	Outer Inner	ES3438 ‡ EV458 ‡	2 2	S103 S103
REAR SUSPENSION					
Year	Model/Application	Part	P/C Qty	Figure	
Strut Bumper Bellows					
2004-2002	(Contains Bumper)		K90467	2	
Strut Mount					
2004-2002			K90299	2	
Wheel Hub & Bearing Assembly					
2004-2002			512203	2	

INFINITI-J30

FRONT SUSPENSION

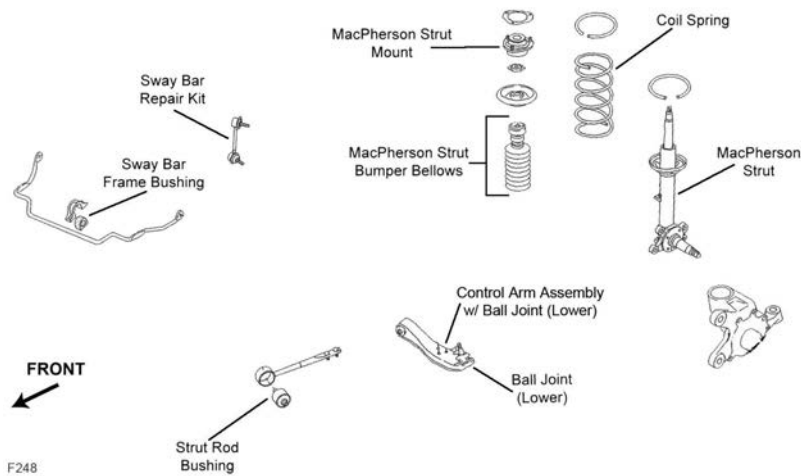

F248

Year	Model/Application	Part	P/C Qty	Figure	
Strut Bumper Bellows					
1997-1993	(Contains Bumper)		K90463	2	F248
Strut Rod Bushing					
1997-1994			K200974	2	F248
1993			K201016	2	F248
Sway Bar Link					
1997-1993	(Full Ball Stud Provides 360 Degrees Of Smooth Rotation) (Full Ball Stud Provides 360 Degrees Of Smooth Rotation)	Left Right	K9834 ‡ K9832 ‡	1 1	F248 F248

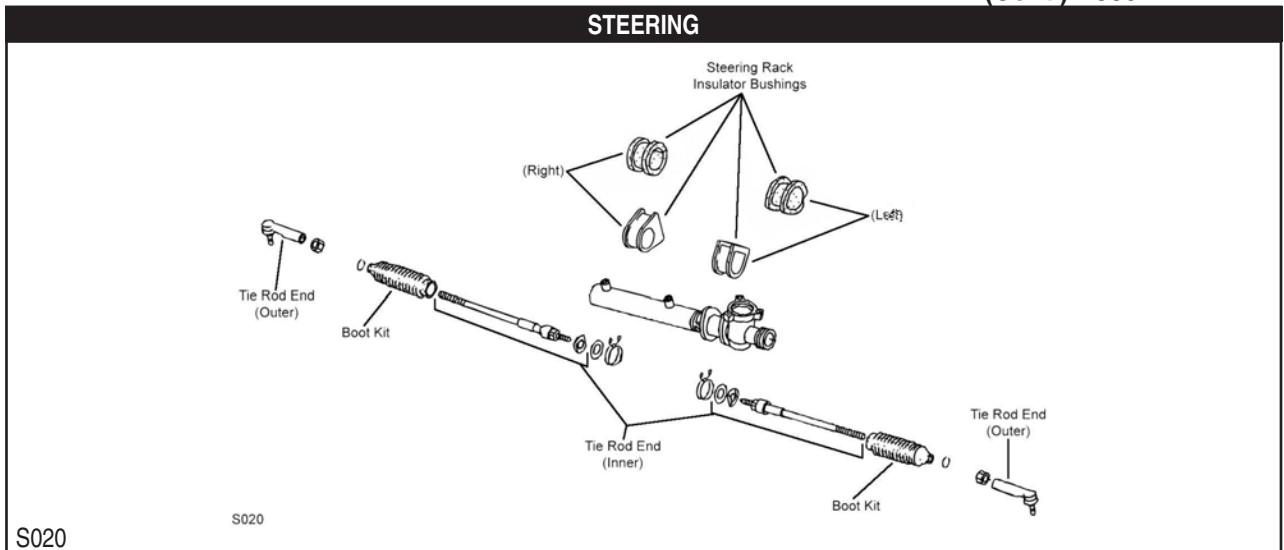

Year	Model/Application	Part	P/C Qty	Figure	
Rack & Pinion Boot Kit					
1997-1993		K9860	2	S020	
Tie Rod End					
1997-1993	(Powdered Metal Gusher Brg. For Better Lubrication) (Full Ball Stud Provides 360 Degrees Of Smooth Rotation)	Outer Inner	ES3466 ‡ EV344 ‡	2 2	S020 S020
REAR SUSPENSION					
Year	Model/Application	Part	P/C Qty	Figure	
Strut Bumper Bellows					
1997-1993	(Replacement Type, Contains Bumper)	K90460	2		
Strut Mounting Kit					
1997-1993		K9775	2		
Sway Bar Bushing					
1997-1993	Except 4 Wheel Steering	To Frame	K90588	1	
Tie Rod End					
1997-1995	(Full Ball Stud Provides 360 Degrees Of Smooth Rotation)	Inner	EV181 ‡	2	
1994-1993	4 Wheel Steering, (Full Ball Stud Provides 360 Degrees Of Smooth Rotation)	Inner	EV181 ‡	2	

M30-INFINITI

FRONT SUSPENSION				
Year	Model/Application	Part	P/C Qty	Figure
Strut Mount				
1992-1991	(Contains Bearing)	K90303	2	
Strut Rod Bushing				
1992-1991	Except Active Suspension	K200974	2	
STEERING				
Year	Model/Application	Part	P/C Qty	Figure
Rack & Pinion Boot Kit				
1992		K9355	2	
1991		K9860	2	
Tie Rod End				
1992-1991	(Full Ball Stud Provides 360 Degrees Of Smooth Rotation)	Inner	EV345 ‡	2
REAR SUSPENSION				
Year	Model/Application	Part	P/C Qty	Figure
Sway Bar Bushing				
1992-1991	Touring Suspension	To Frame	K90583	1

INFINITI-M35

FRONT SUSPENSION				
Year	Model/Application	Part	P/C Qty	Figure
Control Arm with Ball Joint				
2006	(R-Series)	Left Upper	RK622199	1
	(R-Series)	Right Upper	RK622197	1
	Rear Wheel Drive, (R-Series)	Left Lower	RK622551	1
	Rear Wheel Drive, (R-Series)	Right Lower	RK622548	1
Strut Bumper Bellows				
2006	All Wheel Drive		K150275	2
	Rear Wheel Drive, (Replacement Type, Contains Bumper)		K90460	2
Strut Mount				
2006		K160345	2	
Strut Spring Seat				
2006	(Insulator Only)	Upper	K160350	2
Sway Bar Bushing				
2006	Base Model, (Split Design For Easier Installation)	To Frame	K200344 ‡	1
	Sport, (Split Design For Easier Installation)	To Frame	K200345 ‡	1
	x AWD, (Split Design For Easier Installation)	To Frame	K200284 ‡	1
Sway Bar Link				
2006	(Powdered Metal Gusher Brg. For Better Lubrication)	Left	K750187 ‡	1
	(Powdered Metal Gusher Brg. For Better Lubrication)	Right	K750186 ‡	1
Wheel Hub & Bearing Assembly				
2006	Rear Wheel Drive		513334	2

STEERING

Year	Model/Application	Part	P/C Qty	Figure
Tie Rod End				
2006	(Powdered Metal Gusher Brg. For Better Lubrication) (Powdered Metal Gusher Brg. For Better Lubrication) (Design Allows Ease Of Installation)	Left Outer	ES800338 ‡	1
		Right Outer	ES800337 ‡	1
		Inner	EV800567 ‡	2

REAR SUSPENSION

Year	Model/Application	Part	P/C Qty	Figure
Control Arm				
2006	Plus Or Minus 3 Degree Camber, Plus Or Minus 2 Degree Toe, (Adjustable, R-Series)	Lower Front	RK100091	2
Control Arm Bushing				
2006		Lower Front Outer	K201117	1
		Lower Rear Outer	K201038	1
Control Arm with Ball Joint				
2006	(R-Series) (R-Series)	Left Upper	RK622569	1
		Right Upper	RK622568	1
Shock Mount				
2006			K160011	2
Strut Bumper Bellows				
2006	(Replacement Type, Contains Bumper)		K90460	2
Sway Bar Bushing				
2006	Base Model, (Split Design For Easier Installation) Sport, x AWD, (Split Design For Easier Installation)	To Frame	K200747 ‡	1
		To Frame	K200748 ‡	1
Sway Bar Link				
2006	(Powdered Metal Gusher Brg. For Better Lubrication) (Powdered Metal Gusher Brg. For Better Lubrication)	Left	K750044 ‡	1
		Right	K750047 ‡	1
Wheel Hub & Bearing Assembly				
2006	All Wheel Drive Rear Wheel Drive		512375	2
			512390	2

INFINITI-M45

FRONT SUSPENSION				
Year	Model/Application	Part	P/C Qty	Figure
Control Arm with Ball Joint				
2006	(R-Series) (R-Series)	Left Upper	RK622199	1
		Right Upper	RK622197	1

FRONT SUSPENSION (Cont.)				
Year	Model/Application	Part	P/C Qty	Figure
Strut Bumper Bellows				
2006	Rear Wheel Drive, (Replacement Type, Contains Bumper)	K90460	2	
2004-2003	(Contains Bumper)	K90464	2	
Strut Mount				
2006		K160345	2	
Strut Spring Seat				
2006	(Insulator Only)	Upper K160350	2	
Sway Bar Bushing				
2006	Base Model, (Split Design For Easier Installation)	To Frame	K200344 ‡	1
	Sport, (Split Design For Easier Installation)	To Frame	K200345 ‡	1
2004-2003	(Split Design For Easier Installation)	To Frame	K200142 ‡	1
Sway Bar Link				
2006	(Powdered Metal Gusher Brg. For Better Lubrication)	Left	K750187 ‡	1
	(Powdered Metal Gusher Brg. For Better Lubrication)	Right	K750186 ‡	1
2004-2003	(Full Ball Stud Provides 360 Degrees Of Smooth Rotation)	Left	K750142 ‡	1
	(Full Ball Stud Provides 360 Degrees Of Smooth Rotation)	Right	K750143 ‡	1
Wheel Hub & Bearing Assembly				
2006	Rear Wheel Drive		513334	2
STEERING				
Year	Model/Application	Part	P/C Qty	Figure
Rack & Pinion Boot Kit				
2006		Left	K150317	1
Tie Rod End				
2006	(Powdered Metal Gusher Brg. For Better Lubrication)	Left Outer	ES800338 ‡	1
	(Powdered Metal Gusher Brg. For Better Lubrication)	Right Outer	ES800337 ‡	1
	(Design Allows Ease Of Installation)	Inner	EV800567 ‡	2
2004-2003	(Powdered Metal Gusher Brg. For Better Lubrication)	Outer	ES3466 ‡	2
	(Design Allows Ease Of Installation)	Inner	EV800568 ‡	2
REAR SUSPENSION				
Year	Model/Application	Part	P/C Qty	Figure
Control Arm				
2006	Plus Or Minus 3 Degree Camber, Plus Or Minus 2 Degree Toe, (Adjustable, R-Series)	Lower Front	RK100091	2
Control Arm Bushing				
2006		Lower Front Outer	K201117	1
		Lower Rear Outer	K201038	1
2004-2003		Lower Front Outer	K201117	1
		Lower Rear Outer	K201038	1
Control Arm with Ball Joint				
2006	(R-Series)	Left Upper	RK622569	1
	(R-Series)	Right Upper	RK622568	1
Shock Mount				
2006			K160011	2
2004-2003			K160011	2
Strut Bumper Bellows				
2006	(Replacement Type, Contains Bumper)		K90460	2
2004-2003	(Contains Bumper)		K90467	2
Sway Bar Bushing				
2006	Base Model, (Split Design For Easier Installation)	To Frame	K200747 ‡	1
	Sport, (Split Design For Easier Installation)	To Frame	K200748 ‡	1
2004-2003		To Frame	K201039	1
Sway Bar Link				
2006	(Powdered Metal Gusher Brg. For Better Lubrication)	Left	K750044 ‡	1
	(Powdered Metal Gusher Brg. For Better Lubrication)	Right	K750047 ‡	1
2004-2003	(Full Ball Stud Provides 360 Degrees Of Smooth Rotation)	Left	K750144 ‡	1
	(Full Ball Stud Provides 360 Degrees Of Smooth Rotation)	Right	K750145 ‡	1
Wheel Hub & Bearing Assembly				
2006			512390	2

FRONT SUSPENSION

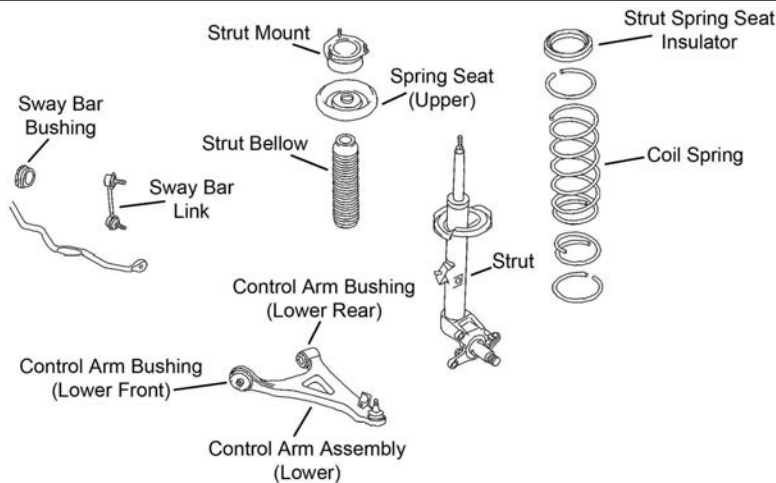

F528

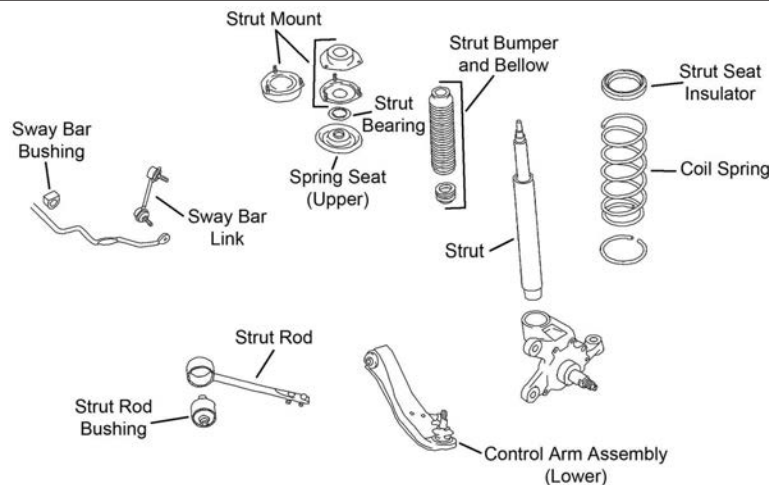

F529

Year	Model/Application	Part	P/C Qty	Figure
Control Arm with Ball Joint				
2006-2002	(R-Series) (R-Series)	Left Lower Right Lower	1 1	F528 F528
Strut Bearing				
1996-1993	Standard Suspension		2	
Strut Bumper Bellows				
2006-2002	(Contains Bumper)		2	F528
2001-1997	(Replacement Type, Contains Bumper)		2	F529
1996-1994	Standard Suspension, (Replacement Type, Contains Bumper)		2	
1993-1991	4 Wheel Steering, (Replacement Type, Contains Bumper)		2	
Strut Mount				
2001-1999	Except Touring Suspension, (Contains Bearing)		2	F529
Strut Rod Bushing				
1998-1997			2	F529
1996-1994	Active Suspension		2	
1996-1991	Except Active Suspension		2	
Sway Bar Bushing				
2006-2002	(Split Design For Easier Installation)	To Frame	K200142 ‡	1 F528
2001-1997		To Frame	K90023	1 F529
1996-1991	2 Wheel Steering	To Frame	K90595	1
Sway Bar Link				
2006-2002	(Full Ball Stud Provides 360 Degrees Of Smooth Rotation)	Left	K750142 ‡	1 F528
	(Full Ball Stud Provides 360 Degrees Of Smooth Rotation)	Right	K750143 ‡	1 F528
2001-1997	(Full Ball Stud Provides 360 Degrees Of Smooth Rotation)	Left	K9834 ‡	1 F529

FRONT SUSPENSION (Cont.)					
Year	Model/Application	Part	P/C Qty	Figure	
Sway Bar Link					
2001-1997 (Cont.)	(Full Ball Stud Provides 360 Degrees Of Smooth Rotation)	Right	K9832 ‡	1	F529
1996-1991			K9830	2	
Wheel Hub & Bearing Assembly					
2006-2002			513269	2	
STEERING					
<p>The diagram shows various steering components with labels: Tie Rod End (Outer), Tie Rod End (Inner), Steering Rack Insulator Bushing (Right), Steering Rack Insulator Bushing (Left) (90-96), R&P Boot Kit, and Tie Rod End (Outer) and Tie Rod End (Inner) for a second assembly. A reference code S098 is located at the bottom left of the diagram area.</p>					
S098					
Year	Model/Application	Part	P/C Qty	Figure	
Rack & Pinion Boot Kit					
2002			K9322	2	
2001-1997			K9860	2	S098
Steering Rack Insulator Bushing					
1996-1992			K9981	2	S098
Tie Rod End					
2006-2002	(Powdered Metal Gusher Brg. For Better Lubrication)	Outer	ES3466 ‡	2	
2004	Thru 5/03, (Design Allows Ease Of Installation)	Inner	EV800339 ‡	2	
2003-2002	(Design Allows Ease Of Installation)	Inner	EV800339 ‡	2	
2001-1997	(Powdered Metal Gusher Brg. For Better Lubrication)	Outer	ES3466 ‡	2	S098
		Inner	EV349	2	S098
1996-1991		Outer	ES3404	2	S098
		Inner	EV346	2	S098
REAR SUSPENSION					
Year	Model/Application	Part	P/C Qty	Figure	
Control Arm Bushing					
2006-2004		Lower Rear Outer	K200970	1	
2006-2002		Lower Front Outer	K201010	2	
Strut Bumper Bellows					
2006-2002	(Contains Bumper)		K90467	2	
2001-1997	(Replacement Type, Contains Bumper)		K90460	2	
Strut Mounting Kit					
2001-1999	Except Touring Suspension		K9775	2	
1998-1997			K9775	2	
1996-1991	Standard Suspension		K9775	2	
Sway Bar Bushing					
2006-2002		To Frame	K201039	1	
2001-2000	Touring Suspension	To Frame	K90583	1	
2001-1997	Except Touring Suspension	To Frame	K90581	1	
1999-1997	Touring Suspension	To Frame	K90588	1	
1996-1991	Active Suspension	To Frame	K90583	1	
1994-1993	4 Wheel Steering, Hicas Suspension	To Frame	K90586	1	
1992-1991	Touring Suspension	To Frame	K90583	1	

INFINITI-Q45 (Cont.)

REAR SUSPENSION (Cont.)

Year	Model/Application	Part	P/C Qty	Figure
Sway Bar Link				
2006-2002	(Full Ball Stud Provides 360 Degrees Of Smooth Rotation)	Left	K750144 ‡	1
	(Full Ball Stud Provides 360 Degrees Of Smooth Rotation)	Right	K750145 ‡	1
Sway Bar Repair Kit				
2001-1991			K90247	2
Tie Rod End				
1996-1995	(Full Ball Stud Provides 360 Degrees Of Smooth Rotation)	Inner	EV181 ‡	2
1994	4 Wheel Steering, (Full Ball Stud Provides 360 Degrees Of Smooth Rotation)	Inner	EV181 ‡	2
1993-1991	(Full Ball Stud Provides 360 Degrees Of Smooth Rotation)	Inner	EV181 ‡	2
Wheel Bearing Assembly				
2006-2002			512356	2

ISUZU-Impulse

FRONT SUSPENSION

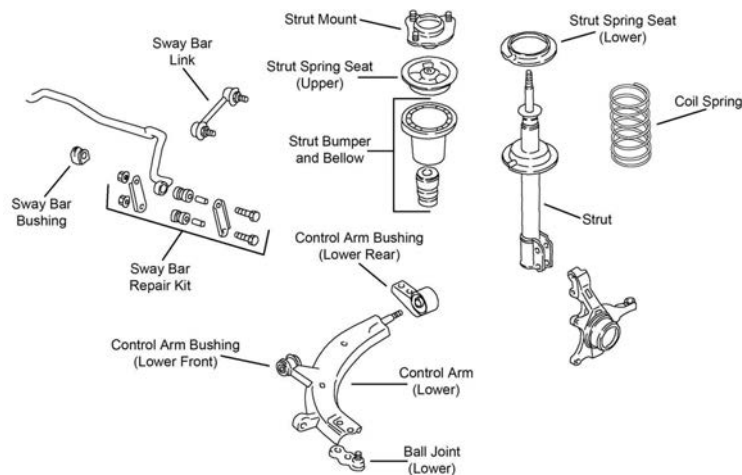

F122

Year	Model/Application	Part	P/C Qty	Figure
Ball Joint				
1992-1991	(Powdered Metal Gusher Brg. For Better Lubrication)	Lower	K9479 ‡	2 F122
Strut Bumper Bellows				
1992-1991	(Contains Bumper)		K90461	2 F122
Strut Mount				
1992-1991	(Contains Bearing)		K9565	2 F122
STEERING				
Year	Model/Application	Part	P/C Qty	Figure
Rack & Pinion Boot Kit				
1992-1991	Power Steering		K9682	2
Tie Rod End				
1992-1991	(Powdered Metal Gusher Brg. For Better Lubrication)	Outer	ES3303 ‡	2
	(Full Ball Stud Provides 360 Degrees Of Smooth Rotation)	Inner	EV279 ‡	2
REAR SUSPENSION				
Year	Model/Application	Part	P/C Qty	Figure
Strut Bumper Bellows				
1992-1991	(Contains Bumper)		K90464	2
Strut Mount				
1992-1991			K9691	2
Wheel Hub & Bearing Assembly				
1992-1991			512171	2

FRONT SUSPENSION

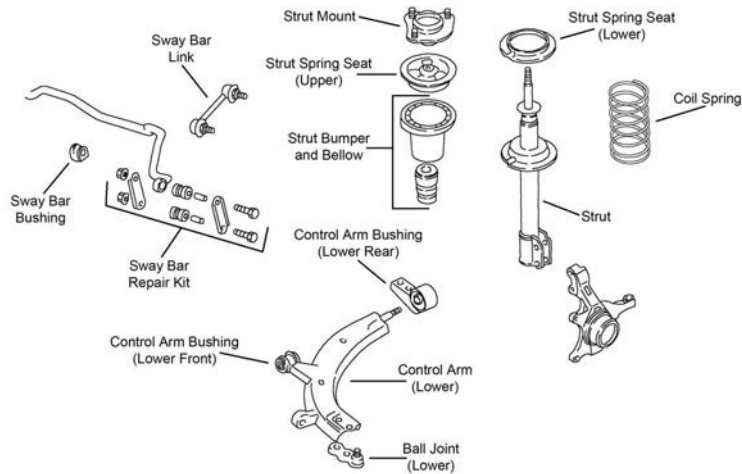

F122

Year	Model/Application	Part	P/C Qty	Figure
Ball Joint				
1993-1991	(Powdered Metal Gusher Brg. For Better Lubrication)	Lower K9479 ‡	2	F122
Strut Bumper Bellows				
1993-1991	(Contains Bumper)	K90461	2	F122
Strut Mount				
1993-1991	(Contains Bearing)	K9565	2	F122
STEERING				
Year	Model/Application	Part	P/C Qty	Figure
Rack & Pinion Boot Kit				
1993-1991	Manual Steering Power Steering	K9680 K9682	2 2	
Tie Rod End				
1993-1991	(Powdered Metal Gusher Brg. For Better Lubrication) (Full Ball Stud Provides 360 Degrees Of Smooth Rotation)	Outer ES3303 ‡ Inner EV279 ‡	2 2	
REAR SUSPENSION				
Year	Model/Application	Part	P/C Qty	Figure
Strut Bumper Bellows				
1993-1991	(Contains Bumper)	K90464	2	
Strut Mount				
1993-1991		K9691	2	
Wheel Hub & Bearing Assembly				
1993-1991		512171	2	

JAGUAR-S-Type

FRONT SUSPENSION

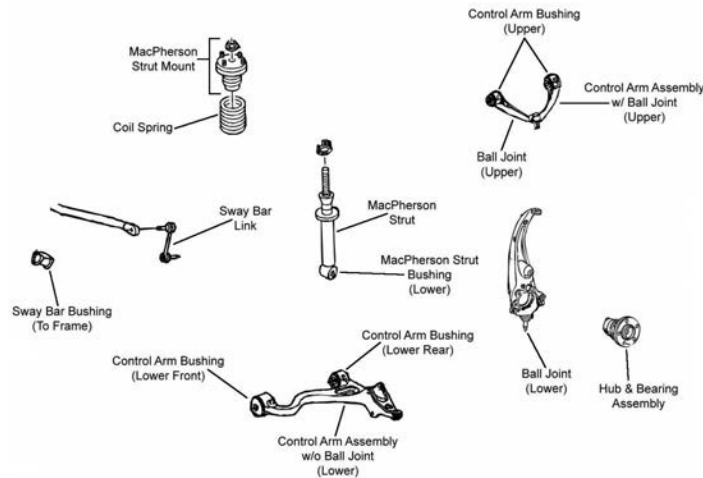

F327

Year	Model/Application	Part	P/C Qty	Figure
Ball Joint				
2005-2003	(Powdered Metal Gusher Brg. For Better Lubrication)	Lower	K500085 ‡	2 F327
2002	16mm Stud Diameter, (Powdered Metal Gusher Brg. For Better Lubrication)	Lower	K500085 ‡	2 F327
2002-2000	14mm Stud Diameter, (Powdered Metal Gusher Brg. For Better Lubrication)	Lower	K500084 ‡	2 F327
Control Arm				
2006-2003	(R-Series)	Lower Front	RK642022	2 F327
2002-2000	16mm Ball Joint Stud, (Contains Bushings, R-Series)	Left Lower	RK80735	1 F327
		Right Lower	RK80734	1 F327
Control Arm with Ball Joint				
2006-2003	(R-Series)	Left Upper	RK622658	1 F327
		Right Upper	RK622657	1 F327
Strut Mounting Kit				
2006-2000	(Bumper & Bellow Not Included)		K80906	2 F327
Strut Spring Seat				
2006-2000	(Contains Insulator)	Upper	K90410	2 F327
Sway Bar Link				
2006-2003	(Full Ball Stud Provides 360 Degrees Of Smooth Rotation)		K750433 ‡	2 F327
2002-2000	(Full Ball Stud Provides 360 Degrees Of Smooth Rotation)		K750260 ‡	2 F327
Wheel Hub & Bearing Assembly				
2006-2000			513371	2

STEERING

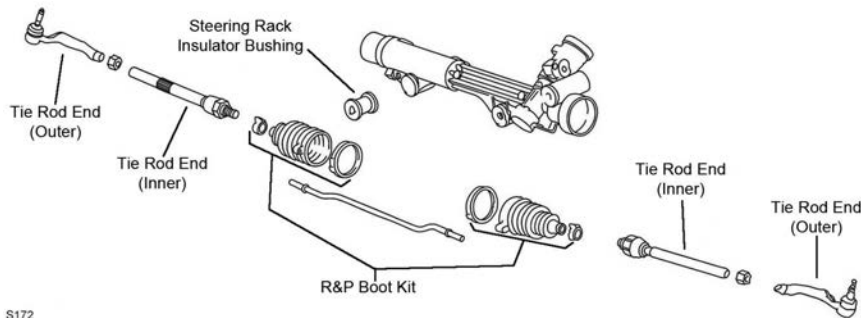

S172

Year	Model/Application	Part	P/C Qty	Figure
Tie Rod End				
2002-2000	(Powdered Metal Gusher Brg. For Better Lubrication)	Left Outer	ES800415 ‡	1 S172
		Right Outer	ES800414 ‡	1 S172

(Cont.) S-Type-JAGUAR

REAR SUSPENSION				
Year	Model/Application	Part	P/C Qty	Figure
Control Arm with Ball Joint				
2006-2000	(R-Series)	Left Upper	RK622866	1
	(R-Series)	Right Upper	RK622865	1
Strut Mounting Kit				
2006-2000	(Bumper & Bellow Not Included)		K80906	2
Strut Spring Seat				
2006-2000	(Contains Insulator)	Upper	K90410	2
Sway Bar Link				
2006-2000	(Powdered Metal Gusher Brg. For Better Lubrication)	Left	K750339 ‡	1
	(Powdered Metal Gusher Brg. For Better Lubrication)	Right	K750340 ‡	1

Vanden Plas-JAGUAR

FRONT SUSPENSION				
Year	Model/Application	Part	P/C Qty	Figure
Ball Joint				
2000-1998	(Design Allows Ease Of Installation)	Upper	K500253 ‡	2
Control Arm with Ball Joint				
2003-1998	(R-Series)	Left Rear Lower	RK622707	1
	(R-Series)	Right Rear Lower	RK622706	1
Sway Bar Link				
2003-1999	(Full Ball Stud Provides 360 Degrees Of Smooth Rotation)		K750059 ‡	2
1998	(Powdered Metal Gusher Brg. For Better Lubrication)		K750225 ‡	2

STEERING

Year	Model/Application	Part	P/C Qty	Figure
Tie Rod End				
2003-1998		Outer	ES3244	2

REAR SUSPENSION

Year	Model/Application	Part	P/C Qty	Figure
Strut Spring Seat				
2003-1998	(Contains Isolators)	Upper	K90409	2
Sway Bar Link				
2003-1998			K80458	2

XJ Sport and Super-JAGUAR

FRONT SUSPENSION				
Year	Model/Application	Part	P/C Qty	Figure
XJ Super V8				
Control Arm				
2006-2005	(R-Series)	Lower Front	RK642022	2
Control Arm with Ball Joint				
2006-2005	(R-Series)	Left Upper	RK621665	1
	(R-Series)	Right Upper	RK621666	1
Sway Bar Link				
2006-2005	(Full Ball Stud Provides 360 Degrees Of Smooth Rotation)		K750433 ‡	2
Wheel Hub & Bearing Assembly				
2006-2005			513327	2
STEERING				
Year	Model/Application	Part	P/C Qty	Figure
XJ Super V8				
Tie Rod End				
2003-2002		Outer	ES3244	2

JAGUAR-XJ Sport and Super (Cont.)

REAR SUSPENSION					
Year	Model/Application		Part	P/C Qty	Figure
XJ Super V8					
Control Arm with Ball Joint					
2006	(R-Series)	Right Upper	RK622583	1	
2006-2005	(R-Series)	Left Upper	RK622584	1	
2005	From Chassis Serial Number G36004, (R-Series)		Right Upper	RK622583	1
Sway Bar Link					
2006-2005	(Powdered Metal Gusher Brg. For Better Lubrication)	Left	K750339 ‡	1	
	(Powdered Metal Gusher Brg. For Better Lubrication)	Right	K750340 ‡	1	

JAGUAR-XJ Vanden Plas

FRONT SUSPENSION					
Year	Model/Application		Part	P/C Qty	Figure
Control Arm					
2006-2004	(R-Series)	Lower Front	RK642022	2	
Control Arm with Ball Joint					
2006-2004	(R-Series)	Left Upper	RK621665	1	
	(R-Series)	Right Upper	RK621666	1	
Sway Bar Link					
2006-2004	(Full Ball Stud Provides 360 Degrees Of Smooth Rotation)		K750433 ‡	2	
Wheel Hub & Bearing Assembly					
2006-2004			513327	2	
REAR SUSPENSION					
Year	Model/Application		Part	P/C Qty	Figure
Control Arm with Ball Joint					
2006-2004	(R-Series)	Left Upper	RK622584	1	
	(R-Series)	Right Upper	RK622583	1	
Sway Bar Link					
2006-2004	(Powdered Metal Gusher Brg. For Better Lubrication)	Left	K750339 ‡	1	
	(Powdered Metal Gusher Brg. For Better Lubrication)	Right	K750340 ‡	1	

JAGUAR-XJ6 Series

FRONT SUSPENSION					
Year	Model/Application		Part	P/C Qty	Figure
XJ6					
Ball Joint					
1997-1991		Upper	K9700	2	
		Lower	K9699	2	
Sway Bar Link					
1997-1991	(Powdered Metal Gusher Brg. For Better Lubrication)		K750225 ‡	1	
STEERING					
Year	Model/Application		Part	P/C Qty	Figure
XJ6					
Rack & Pinion Boot Kit					
1997-1993	Base Model		K90078	2	
Steering Rack Insulator Bushing					
1994-1991	(Contains Left And Right Bushings)		K9458	1	
Tie Rod End					
1997-1991		Outer	ES3244	2	
REAR SUSPENSION					
Year	Model/Application		Part	P/C Qty	Figure
XJ6					
Strut Spring Seat					
1997	(Contains Insulator, Contains Isolators)		Upper	K90409	2
1997-1995	(Contains Isolators)		Upper	K90409	2

(Cont.) XJ6 Series--JAGUAR

REAR SUSPENSION (Cont.)				
Year	Model/Application	Part	P/C Qty	Figure
XJ6				
Sway Bar Link				
1997-1991		K700001	2	

XJ8--JAGUAR

FRONT SUSPENSION				
Year	Model/Application	Part	P/C Qty	Figure
Ball Joint				
2003-1998	(Design Allows Ease Of Installation)	Upper	K500253 ‡	2
Control Arm				
2006-2004	(R-Series)	Lower Front	RK642022	2
Control Arm with Ball Joint				
2006-2004	(R-Series)	Left Upper	RK621665	1
	(R-Series)	Right Upper	RK621666	1
2003-1998	(R-Series)	Left Rear Lower	RK622707	1
	(R-Series)	Right Rear Lower	RK622706	1
Strut Bumper Bellows				
2003-1998	(Replacement Type, Contains Bumper)		K90460	2
Sway Bar Link				
2006-2004	(Full Ball Stud Provides 360 Degrees Of Smooth Rotation)		K750433 ‡	2
2003-1999	(Full Ball Stud Provides 360 Degrees Of Smooth Rotation)		K750059 ‡	2
1998	(Powdered Metal Gusher Brg. For Better Lubrication)		K750225 ‡	2
Wheel Hub & Bearing Assembly				
2006-2004			513327	2

STEERING

Year	Model/Application	Part	P/C Qty	Figure
Tie Rod End				
2003-1998		Outer	ES3244	2

REAR SUSPENSION

Year	Model/Application	Part	P/C Qty	Figure
Control Arm with Ball Joint				
2006-2004	(R-Series)	Left Upper	RK622584	1
	(R-Series)	Right Upper	RK622583	1
Strut Spring Seat				
2003-1998	(Contains Isolators)	Upper	K90409	2
Sway Bar Link				
2006-2004	(Powdered Metal Gusher Brg. For Better Lubrication)	Left	K750339 ‡	1
	(Powdered Metal Gusher Brg. For Better Lubrication)	Right	K750340 ‡	1
2003-1998			K80458	2

XJ12 Series--JAGUAR

FRONT SUSPENSION				
Year	Model/Application	Part	P/C Qty	Figure
XJ12				
Ball Joint				
1996-1994		Upper	K9700	2
		Lower	K9699	2
Sway Bar Link				
1996-1994	(Powdered Metal Gusher Brg. For Better Lubrication)		K750225 ‡	1
1992-1991	(Powdered Metal Gusher Brg. For Better Lubrication)		K750225 ‡	1

JAGUAR-XJ12 Series (Cont.)

STEERING				
Year	Model/Application	Part	P/C Qty	Figure
XJ12				
Rack & Pinion Boot Kit				
1996-1994		K90078	2	
Tie Rod End				
1996-1994		Outer ES3244	2	
1992-1991		Outer ES3244	2	
REAR SUSPENSION				
Year	Model/Application	Part	P/C Qty	Figure
XJ12				
Strut Spring Seat				
1996-1995	(Contains Isolators)	Upper K90409	2	
Sway Bar Link				
1996-1994		K700001	2	

JAGUAR-XJR

FRONT SUSPENSION				
Year	Model/Application	Part	P/C Qty	Figure
Ball Joint				
1997-1995		Upper K9700 Lower K9699	2 2	
Control Arm				
2006-2004	(R-Series)	Lower Front RK642022	2	
Control Arm with Ball Joint				
2006-2004	(R-Series) (R-Series)	Left Upper RK621665 Right Upper RK621666	1 1	
2003-1998	(R-Series) (R-Series)	Left Rear Lower RK622707 Right Rear Lower RK622706	1 1	
Strut Bumper Bellows				
2003-1998	(Replacement Type, Contains Bumper)	K90460	2	
Sway Bar Link				
2006-2004	(Full Ball Stud Provides 360 Degrees Of Smooth Rotation)	K750433 ‡	2	
2003-1999	(Full Ball Stud Provides 360 Degrees Of Smooth Rotation)	K750059 ‡	2	
1998	(Powdered Metal Gusher Brg. For Better Lubrication)	K750225 ‡	2	
1997-1995		K700001	2	
Wheel Hub & Bearing Assembly				
2006-2004		513327	2	
STEERING				
Year	Model/Application	Part	P/C Qty	Figure
Rack & Pinion Boot Kit				
1997-1995		K90078	2	
Tie Rod End				
2003-1995		Outer ES3244	2	
REAR SUSPENSION				
Year	Model/Application	Part	P/C Qty	Figure
Control Arm with Ball Joint				
2006-2004	(R-Series) (R-Series)	Left Upper RK622584 Right Upper RK622583	1 1	
Strut Spring Seat				
2003-1995	(Contains Isolators)	Upper K90409	2	
Sway Bar Link				
2006-2004	(Powdered Metal Gusher Brg. For Better Lubrication) (Powdered Metal Gusher Brg. For Better Lubrication)	Left K750339 ‡ Right K750340 ‡	1 1	
2003-1995		K80458	2	

XJR-S-JAGUAR

FRONT SUSPENSION				
Year	Model/Application	Part	P/C Qty	Figure
Sway Bar Link				
1993	(Powdered Metal Gusher Brg. For Better Lubrication)	K750225 ‡	1	
STEERING				
Year	Model/Application	Part	P/C Qty	Figure
Tie Rod End				
1993		Outer ES3244	2	

XJS-JAGUAR

FRONT SUSPENSION				
Year	Model/Application	Part	P/C Qty	Figure
Ball Joint				
1996-1991		Upper K9700 Lower K9699	2 2	
Sway Bar Link				
1996-1991	(Powdered Metal Gusher Brg. For Better Lubrication)	K750225 ‡	1	
STEERING				
Year	Model/Application	Part	P/C Qty	Figure
Steering Rack Insulator Bushing				
1993-1991	(Contains Left And Right Bushings)	K9458	1	
Tie Rod End				
1996-1991	From Vin Number 107865	Outer ES3244	2	
REAR SUSPENSION				
Year	Model/Application	Part	P/C Qty	Figure
Sway Bar Link				
1996-1992	(Link Only, Full Ball Stud Provides 360 Degrees Of Smooth Rotation)	K750131 ‡	2	

XK8-JAGUAR

FRONT SUSPENSION				
Year	Model/Application	Part	P/C Qty	Figure
Ball Joint				
2006-1997	(Design Allows Ease Of Installation)	Upper K500253 ‡	2	
Strut Bumper Bellows				
2006-1997	(Replacement Type, Contains Bumper)	K90460	2	
Sway Bar Link				
2006-1997	(Powdered Metal Gusher Brg. For Better Lubrication)	K750225 ‡	2	
STEERING				
Year	Model/Application	Part	P/C Qty	Figure
Tie Rod End				
2006-1997		Outer ES3244	2	
REAR SUSPENSION				
Year	Model/Application	Part	P/C Qty	Figure
Strut Spring Seat				
2006-1997	(Contains Isolators)	Upper K90409	2	
Sway Bar Link				
2006-1997		K80458	2	

JAGUAR-XKR

FRONT SUSPENSION				
Year	Model/Application	Part	P/C Qty	Figure
Ball Joint				
2002-2000	(Design Allows Ease Of Installation)	Upper	K500253 ‡	2
Strut Bumper Bellows				
2006-2000	(Replacement Type, Contains Bumper)		K90460	2
Sway Bar Link				
2006-2003	(Powdered Metal Gusher Brg. For Better Lubrication)		K750225 ‡	2
2002-2000	(Link With 1 Stud, Full Ball Stud Provides 360 Degrees Of Smooth Rotation)		K750059 ‡	2
STEERING				
Year	Model/Application	Part	P/C Qty	Figure
Tie Rod End				
2006-2000		Outer	ES3244	2
REAR SUSPENSION				
Year	Model/Application	Part	P/C Qty	Figure
Strut Spring Seat				
2006-2000	(Contains Isolators)	Upper	K90409	2
Sway Bar Link				
2006-2000			K80458	2

JAGUAR-X-Type

FRONT SUSPENSION				
Year	Model/Application	Part	P/C Qty	Figure
Control Arm with Ball Joint				
2006-2002	(R-Series) (R-Series)	Left Lower	RK621692	1
		Right Lower	RK621691	1
Strut Bumper Bellows				
2006-2002	(Replacement Type, Contains Bumper)		K90460	2
Sway Bar Link				
2006-2002	(Full Ball Stud Provides 360 Degrees Of Smooth Rotation)		K80486 ‡	2
STEERING				
Year	Model/Application	Part	P/C Qty	Figure
Tie Rod End				
2006-2002		Outer	ES801260	2
REAR SUSPENSION				
Year	Model/Application	Part	P/C Qty	Figure
Control Arm				
2006-2002	(R-Series) (R-Series)	Upper	RK642703	2
		Lower Front	RK642135	2
Strut Spring Seat				
2006-2002	(Contains Insulator)	Upper	K90408	2
Sway Bar Link				
2006-2002	(Full Ball Stud Provides 360 Degrees Of Smooth Rotation)		K80860 ‡	2
Wheel Hub & Bearing Assembly				
2006-2002			512306	2

FRONT SUSPENSION

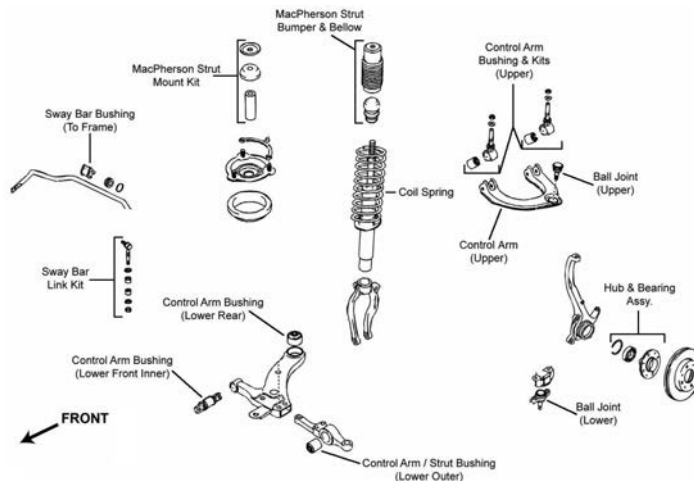

F292

Year	Model/Application	Part	P/C Qty	Figure
Ball Joint				
2006-2004	(OEM Type, OEM Type, Greaseable Socket Reduces Corrosion/Wear) (Full Ball Stud Provides 360 Degrees Of Smooth Rotation) +/- 1 Degree Camber/Caster, (Adjustable)	Upper Lower Upper	K500167 ‡ K80621 ‡ K7452 ‡	2 2 2 F292 F292 F292
Ball Joint Bushing Extractor and Installer				
2006-2004	1-5/8", (Adjustable Ball Joint Adjusting Wrench)	T40268	1	
Control Arm				
2006-2004	(R-Series) (R-Series)	Left Lower Right Lower	RK640408 RK640407	1 1 F292 F292
Control Arm Bushing				
2006-2004		Lower Outer	K200036	2 F292
Control Arm with Ball Joint				
2006-2004	(R-Series) (R-Series)	Left Upper Right Upper	RK620651 RK620652	1 1 F292 F292
Strut Bumper Bellows				
2006-2004	(Replacement Type, Contains Bumper)	K90460	2	F292
Strut Mounting Kit				
2006-2004	(Superior Rubber To Steel Bonding For Durability)	K160056 ‡	2	F292
Sway Bar Bushing				
2006-2004	(Split Design For Easier Installation)	To Frame	K200279 ‡	1 F292
Sway Bar Link				
2006-2004	(Powdered Metal Gusher Brg. For Better Lubrication)	K90369 ‡	2	F292

STEERING

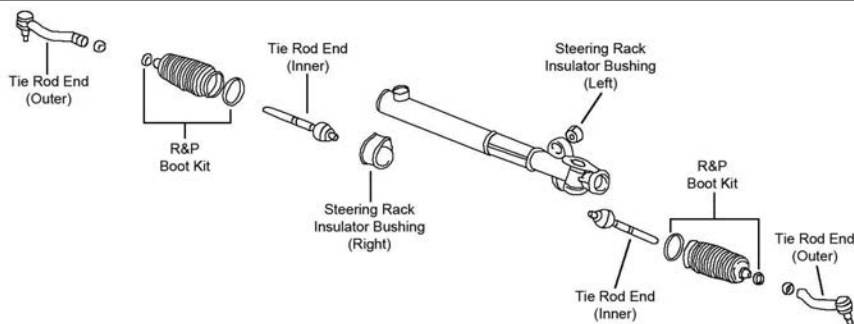

S168

Year	Model/Application	Part	P/C Qty	Figure
Tie Rod End				
2006-2004	(Design Allows Ease Of Installation) (Design Allows Ease Of Installation) (Design Allows Ease Of Installation)	Left Outer Right Outer Inner	ES3630 ‡ ES3629 ‡ EV800342 ‡	1 1 2 S168 S168 S168

KIA-Amanti (Cont.)

REAR SUSPENSION

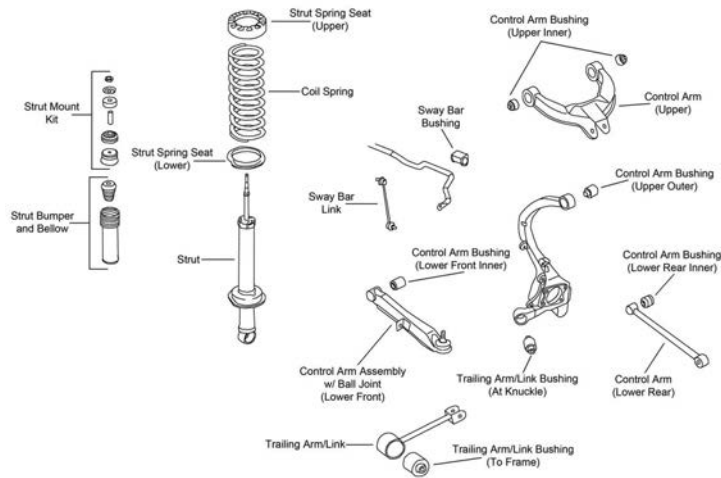

R120

Year	Model/Application	Part	P/C Qty	Figure
Control Arm				
2006-2004	(R-Series)	Left Upper	1	R120
	(R-Series)	Right Upper	1	R120
	(R-Series)	Lower Rear	2	R120
Control Arm Bushing				
2006-2004		At Knuckle, Upper	2	R120
		Lower Front Inner	2	R120
		Lower Rear Inner	2	R120
Control Arm with Ball Joint				
2006-2004	(R-Series)	Left Front Lower	1	R120
	(R-Series)	Right Front Lower	1	R120
Strut Bumper Bellows				
2006-2004	(Replacement Type, Contains Bumper)	K90460	2	R120
Strut Mounting Kit				
2006-2004	(Superior Rubber To Steel Bonding For Durability)	K160056 ‡	2	R120
Strut Spring Seat				
2006-2004	(Reduces Noise)	Upper	2	R120
Sway Bar Link				
2006-2004	(Full Ball Stud Provides 360 Degrees Of Smooth Rotation)	K90370 ‡	2	R120
Trailing Link				
2006-2004	(R-Series)	RK642353	2	R120
Trailing Link Bushing				
2006-2004		At Knuckle	2	R120
		To Frame	2	R120
Wheel Hub & Bearing Assembly				
2006-2004		512286	2	

FRONT SUSPENSION

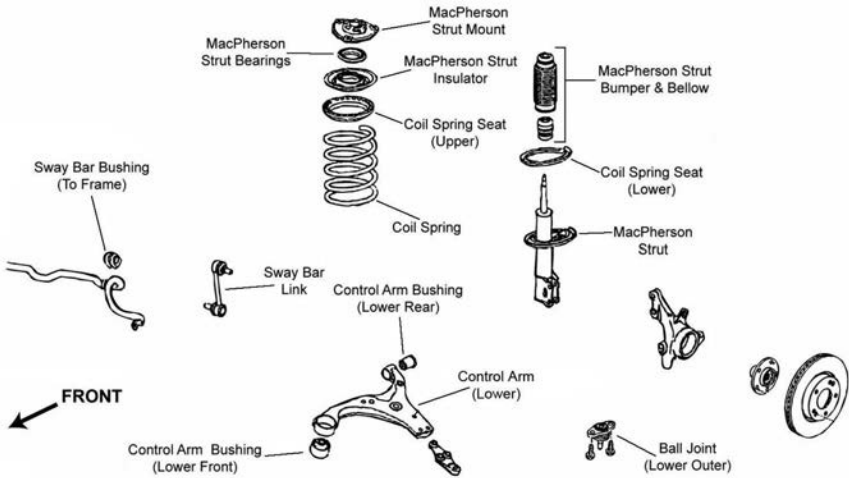

F291

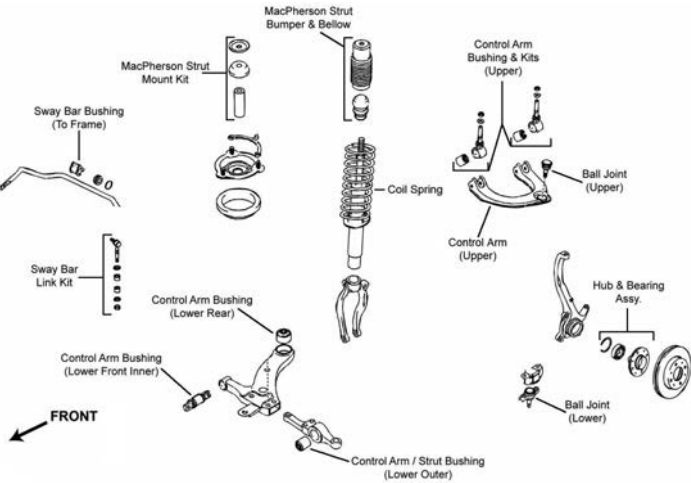

F292

Year	Model/Application	Part	P/C Qty	Figure
Ball Joint				
2006	Vehicles With Upper Control Arms, (Full Ball Stud Provides 360 Degrees Of Smooth Rotation)	Lower	K80621 ‡	2 F292
2006-2001	(OEM Type, Greaseable Socket Reduces Corrosion/Wear)	Upper	K500167 ‡	2 F292
2006-2001	+/- 1 Degree Camber/Caster, (Adjustable)	Upper	K7452 ‡	2 F292
2005-2001	(Full Ball Stud Provides 360 Degrees Of Smooth Rotation)	Lower	K80621 ‡	2 F292
Ball Joint Bushing Extractor and Installer				
2006-2001	1-5/8", (Adjustable Ball Joint Adjusting Wrench)		T40268	1
Control Arm				
2006	Vehicles With Upper Control Arms, (Contains Bushings, R-Series)	Left Lower	RK641111	1 F292
	Vehicles With Upper Control Arms, (R-Series)	Right Lower	RK641110	1 F292
	Vehicles Without Upper Control Arms, (R-Series)	Left Lower	RK641574	1 F291
	Vehicles Without Upper Control Arms, (R-Series)	Right Lower	RK641575	1 F291
2005-2001	(Contains Bushings, R-Series)	Left Lower	RK641111	1 F292
	(R-Series)	Right Lower	RK641110	1 F292
Control Arm Bushing				
2006	Vehicles With Upper Control Arms	Lower Front Inner	K200037	2 F292
	Vehicles With Upper Control Arms	Lower Outer	K200036	2 F292
	Vehicles With Upper Control Arms	Lower Rear Inner	K200021	2 F292
	Vehicles Without Upper Control Arms, (Vertically Mounted)	Lower Front	K201646	2 F291
2006-2001		Upper	K200035	4 F292
2005-2001		Lower Front Inner	K200037	2 F292
		Lower Outer	K200036	2 F292
		Lower Rear Inner	K200021	2 F292
Control Arm with Ball Joint				
2006-2001	(R-Series)	Left Upper	RK620103	1 F292
	(R-Series)	Right Upper	RK620104	1 F292

KIA-Magentis (Cont.)

FRONT SUSPENSION (Cont.)

Year	Model/Application	Part	P/C Qty	Figure
Strut Bumper Bellows				
2006	(Replacement Type, Contains Bumper)	K90460	2	F291, F292
2005-2001	(Replacement Type, Contains Bumper)	K90460	2	F292
Strut Mount				
2006	Vehicles Without Upper Control Arms, (Contains Bearing, Superior Rubber To Steel Bonding For Durability)	Left K160302 ‡	1	F291
	Vehicles Without Upper Control Arms, (Contains Bearing, Superior Rubber To Steel Bonding For Durability)	Right K160303 ‡	1	F291
Strut Mounting Kit				
2006	Vehicles With Upper Control Arms	Upper K80916	2	F292
2005-2001		Upper K80916	2	F292
Strut Spring Seat				
2006	Vehicles Without Upper Control Arms, (Insulator Only)	Lower K160352	2	F291
Sway Bar Bushing				
2006	Vehicles With Upper Control Arms	To Frame K90612	1	F292
2005-2001		To Frame K90612	1	F292
Sway Bar Link				
2006	2351cc(2.4L), (Full Ball Stud Provides 360 Degrees Of Smooth Rotation)	K750032 ‡	2	F291
	2359cc(2.4L), (Full Ball Stud Provides 360 Degrees Of Smooth Rotation)	K750032 ‡	2	F291
2006-2001	(Link With 1 Stud, Powdered Metal Gusher Brg. For Better Lubrication)	K90369 ‡	2	F292

STEERING

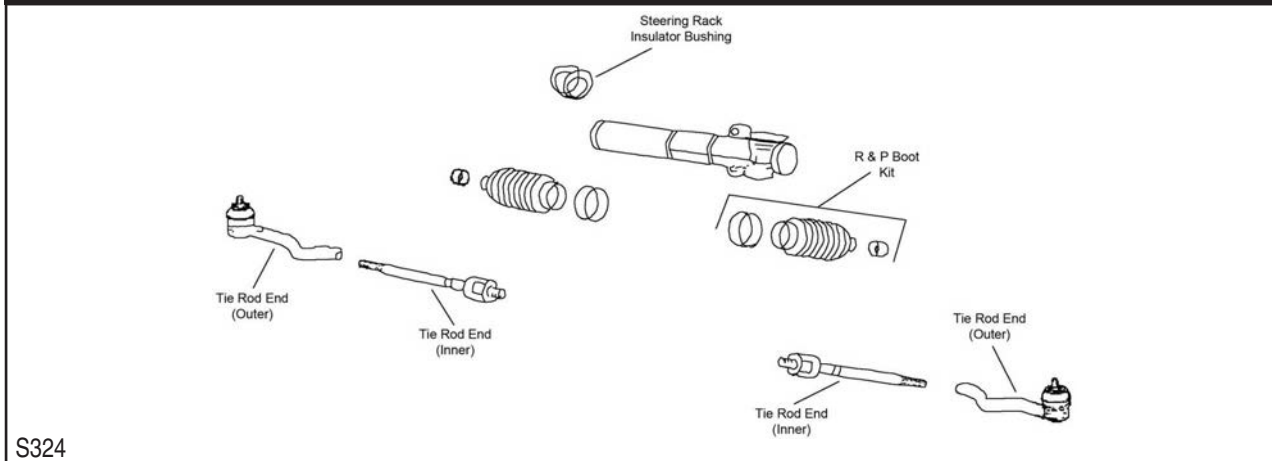

S324

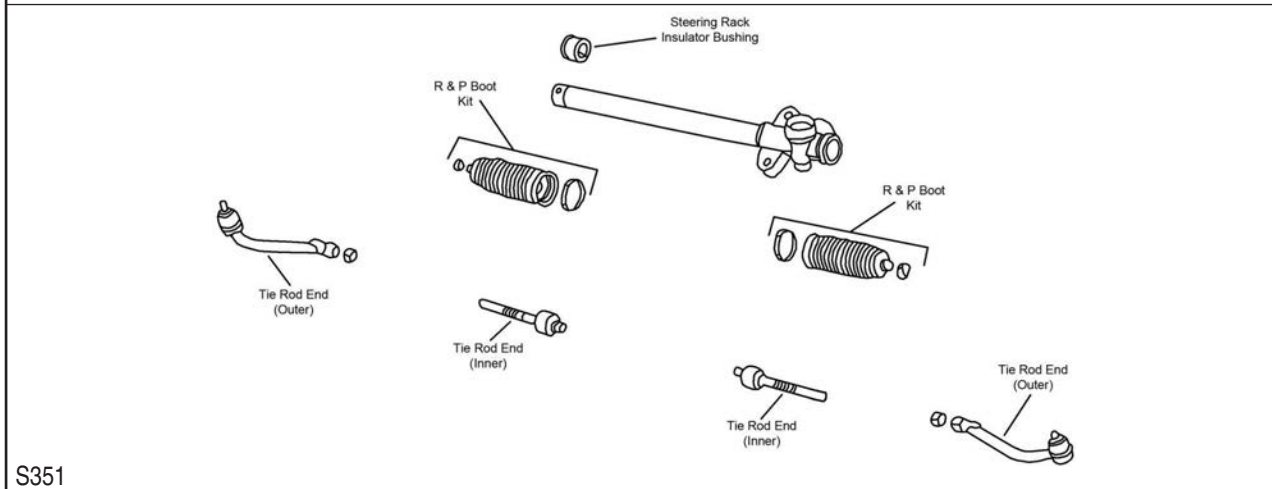

S351

Year	Model/Application	Part	P/C Qty	Figure
Tie Rod End				
2006	Vehicles With Upper Control Arms, (Design Allows Ease Of Installation)	Left Outer ES3630 ‡	1	S324
	Vehicles With Upper Control Arms, (Design Allows Ease Of Installation)	Right Outer ES3629 ‡	1	S324
	Vehicles With Upper Control Arms, (Full Ball Stud Provides 360 Degrees Of Smooth Rotation)	Inner EV800477 ‡	2	S324
	Vehicles Without Upper Control Arms, (Design Allows Ease Of Installation)	Left Outer ES800346 ‡	1	S351
	Vehicles Without Upper Control Arms, (Design Allows Ease Of Installation)	Right Outer ES800347 ‡	1	S351

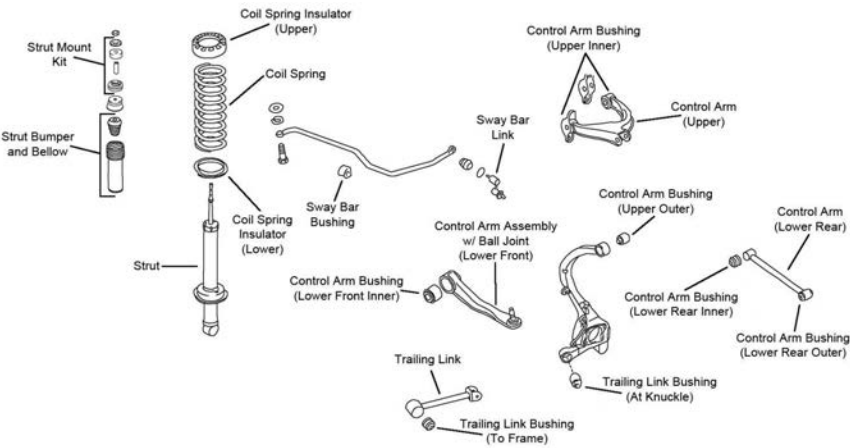
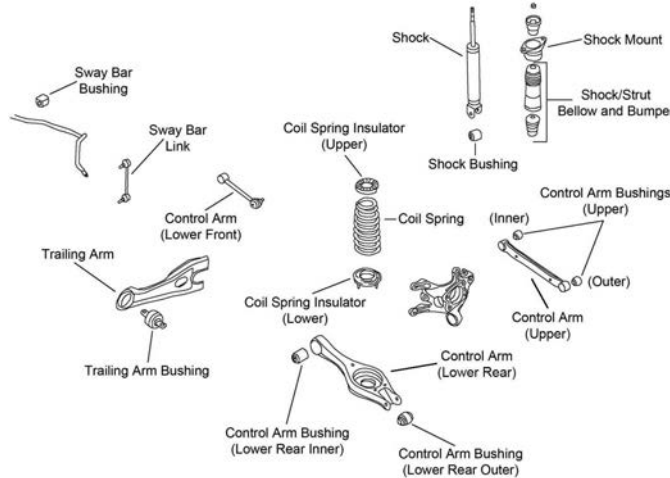
STEERING (Cont.)				
Year	Model/Application	Part	P/C Qty	Figure
Tie Rod End				
2005-2001	(Design Allows Ease Of Installation) (Design Allows Ease Of Installation) (Full Ball Stud Provides 360 Degrees Of Smooth Rotation)	Left Outer Right Outer Inner	ES3630 ‡ ES3629 ‡ EV800477 ‡	1 1 2 S324 S324 S324
REAR SUSPENSION				
				
R135				
				
R145				
Year	Model/Application	Part	P/C Qty	Figure
Control Arm				
2006	Coil Spring Over Shock, (R-Series) Coil Spring Over Shock, (R-Series) Except Coil Spring Over Shock, Plus Or Minus 2 Degree Camber/Toe, (Adjustable, R-Series)	Left Upper Right Upper Upper	RK641383 RK641384 RK100120	1 1 2 R135 R135 R145
2005-2001	(R-Series) (R-Series)	Left Upper Right Upper	RK641383 RK641384	1 1 R135 R135
Control Arm Bushing				
2006	Coil Spring Over Shock Coil Spring Over Shock Coil Spring Over Shock Coil Spring Over Shock	Arm To Knuckle, Upper Lower Front Inner Lower Rear Inner Upper Inner	K200033 K200034 K200038 K200055	2 2 2 2 R135 R135 R135 R135
2005-2001		Arm To Knuckle, Upper Lower Front Inner Lower Rear Inner Upper Inner	K200033 K200034 K200038 K200055	2 2 2 2 R135 R135 R135 R135
Shock Mount				
2006	Except Coil Spring Over Shock, (Design Allows Ease Of Installation)		K160224 ‡	2 R145
Strut Bumper Bellows				
2006	Coil Spring Over Shock, (Replacement Type, Contains Bumper) Except Coil Spring Over Shock, (Original Equipment Type) Except Coil Spring Over Shock, (Replacement Type, Contains Bumper)		K90460 K201597 K90461	2 2 2 R135 R145 R145

KIA-Magentis (Cont.)

REAR SUSPENSION (Cont.)

Year	Model/Application	Part	P/C Qty	Figure
Strut Bumper Bellows				
2005-2001	(Replacement Type, Contains Bumper)	K90460	2	R135
Strut Mounting Kit				
2006	Coil Spring Over Shock	K7226	2	R135
2005-2001		K7226	2	R135
Strut Spring Seat				
2006	Coil Spring Over Shock, (Reduces Noise)	Upper K160255 ‡	2	R135
2005-2001	(Reduces Noise)	Upper K160255 ‡	2	R135
Sway Bar Bushing				
2006	Coil Spring Over Shock	To Frame K90616	1	R135
2005-2001		To Frame K90616	1	R135
Sway Bar Link				
2006	Coil Spring Over Shock, (Full Ball Stud Provides 360 Degrees Of Smooth Rotation)	K90370 ‡	2	R135
	2657cc(2.7L), Except Coil Spring Over Shock, Link Socket Bolts Face Same Direction, (Full Ball Stud Provides 360 Degrees Of Smooth Rotation)	K750357 ‡	2	R145
2005-2001	(Full Ball Stud Provides 360 Degrees Of Smooth Rotation)	K90370 ‡	2	R135
Trailing Link Bushing				
2006	Coil Spring Over Shock	At Knuckle K200033	2	R135
2005-2001		At Knuckle K200033	2	R135
Wheel Hub & Bearing Assembly				
2006	4 Wheel ABS, 4 Stud Wheel, 1st Design	512190	2	
	Non ABS, 4 Stud Wheel, 1st Design	512191	2	
	Non ABS, 5 Stud Wheel, 2nd Design	512266	2	
2005-2001	4 Wheel ABS	512190	2	
2004-2001	Non ABS	512191	2	

KIA-Optima

FRONT SUSPENSION

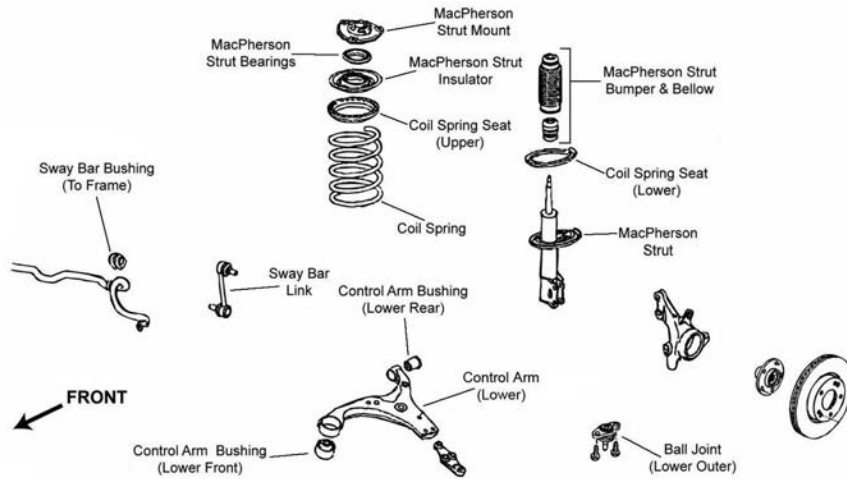

F291

FRONT SUSPENSION (Cont.)

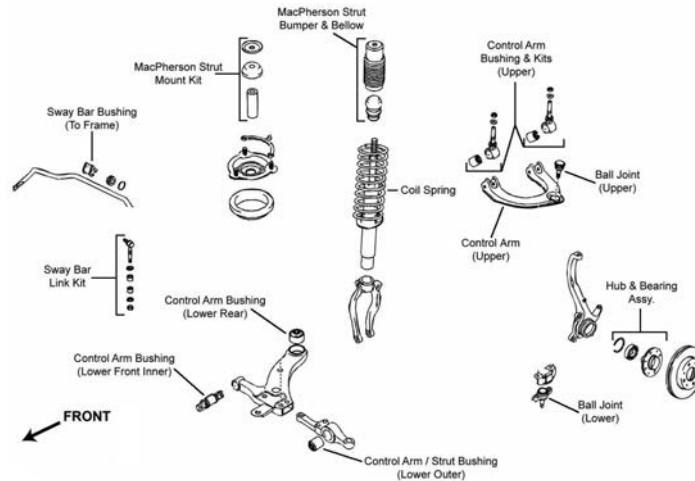

F292

Year	Model/Application	Part	P/C Qty	Figure
Ball Joint				
2006	Vehicles With Upper Control Arms, (Full Ball Stud Provides 360 Degrees Of Smooth Rotation)	Lower	K80621 ‡	2 F292
2006-2001	(OEM Type, Greaseable Socket Reduces Corrosion/Wear) +/- 1 Degree Camber/Caster, (Adjustable)	Upper	K500167 ‡	2 F292
		Upper	K7452 ‡	2 F292
2005-2001	(Full Ball Stud Provides 360 Degrees Of Smooth Rotation)	Lower	K80621 ‡	2 F292
Ball Joint Bushing Extractor and Installer				
2006-2001	1-5/8", (Adjustable Ball Joint Adjusting Wrench)		T40268	1
Control Arm				
2006	Vehicles Without Upper Control Arms, (R-Series)	Left Lower	RK641574	1 F291
	Vehicles Without Upper Control Arms, (R-Series)	Right Lower	RK641575	1 F291
2005-2001	(Contains Bushings, R-Series)	Left Lower	RK641111	1 F292
	(R-Series)	Right Lower	RK641110	1 F292
Control Arm Bushing				
2006	Vehicles With Upper Control Arms	Lower Front Inner	K200037	2 F292
	Vehicles With Upper Control Arms	Lower Outer	K200036	2 F292
	Vehicles With Upper Control Arms	Lower Rear Inner	K200021	2 F292
	Vehicles Without Upper Control Arms, (Horizontal Mount)	Lower Rear	K201358	2 F291
	Vehicles Without Upper Control Arms, (Vertically Mounted)	Lower Front	K201646	2 F291
2006-2001		Upper	K200035	4 F292
2005-2001		Lower Front Inner	K200037	2 F292
		Lower Outer	K200036	2 F292
		Lower Rear Inner	K200021	2 F292
Control Arm with Ball Joint				
2006-2001	(R-Series)	Left Upper	RK620103	1 F292
	(R-Series)	Right Upper	RK620104	1 F292
Strut Bumper Bellows				
2006-2001	(Replacement Type, Contains Bumper)		K90460	2 F292
Strut Mount				
2006	Vehicles Without Upper Control Arms, (Contains Bearing, Superior Rubber To Steel Bonding For Durability)	Left	K160302 ‡	1 F291
	Vehicles Without Upper Control Arms, (Contains Bearing, Superior Rubber To Steel Bonding For Durability)	Right	K160303 ‡	1 F291
Strut Mounting Kit				
2006	Vehicles With Upper Control Arms	Upper	K80916	2 F292
2005-2001		Upper	K80916	2 F292
Strut Spring Seat				
2006	Vehicles Without Upper Control Arms, (Insulator Only)	Lower	K160352	2 F291
Sway Bar Bushing				
2006	Vehicles With Upper Control Arms, (Split Design For Easier Installation)	To Frame	K200279 ‡	1 F292
	Vehicles Without Upper Control Arms	To Frame	K200904	1 F291
2005	(Split Design For Easier Installation)	To Frame	K200279 ‡	1 F292
2004-2001		To Frame	K90612	1 F292
Sway Bar Link				
2006	Vehicles With Upper Control Arms, (Link With 1 Stud, Powdered Metal Gusher Brg. For Better Lubrication)		K90369 ‡	2 F292

KIA-Optima (Cont.)

FRONT SUSPENSION (Cont.)

Year	Model/Application	Part	P/C Qty	Figure
Sway Bar Link				
2006 (Cont.)	Vehicles Without Upper Control Arms, (Full Ball Stud Provides 360 Degrees Of Smooth Rotation)	K750032 ‡	2	F291
2005-2001	(Powdered Metal Gusher Brg. For Better Lubrication)	K90369 ‡	2	F292

STEERING

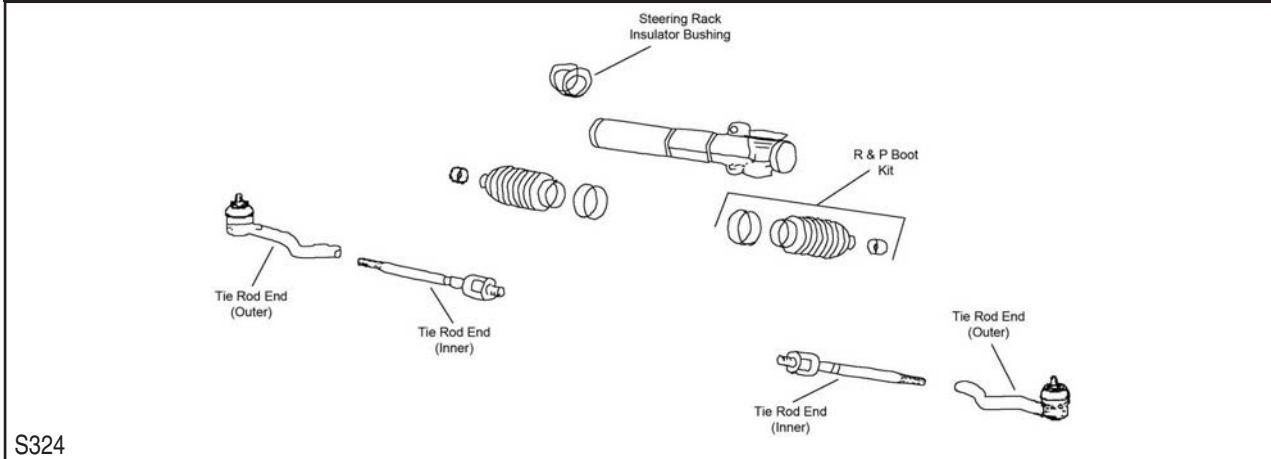

S324

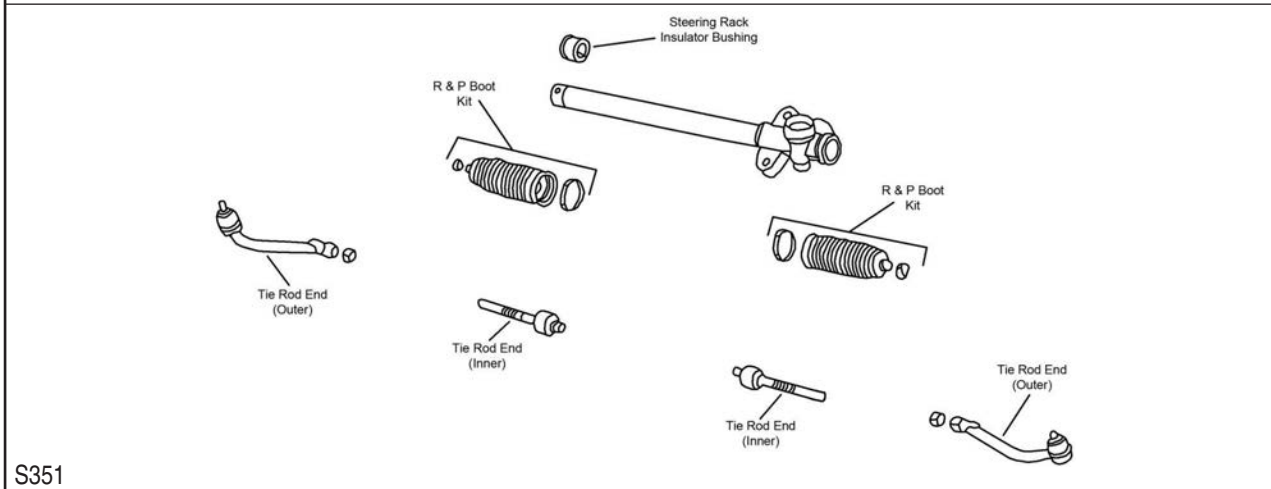

S351

Year	Model/Application	Part	P/C Qty	Figure	
Rack & Pinion Boot Kit					
2006	Vehicles With Upper Control Arms	K90440	2	S324	
2005-2001		K90440	2	S324	
Tie Rod End					
2006	Vehicles With Upper Control Arms, (Design Allows Ease Of Installation)	Left Outer	ES3630 ‡	1	S324
	Vehicles With Upper Control Arms, (Design Allows Ease Of Installation)	Right Outer	ES3629 ‡	1	S324
	Vehicles Without Upper Control Arms, (Design Allows Ease Of Installation)	Left Outer	ES800346 ‡	1	S351
	Vehicles Without Upper Control Arms, (Design Allows Ease Of Installation)	Right Outer	ES800347 ‡	1	S351
	Vehicles Without Upper Control Arms, (Design Allows Ease Of Installation)	Inner	EV800370 ‡	2	S351
2005-2001	(Design Allows Ease Of Installation)	Left Outer	ES3630 ‡	1	S324
	(Design Allows Ease Of Installation)	Right Outer	ES3629 ‡	1	S324
	(Full Ball Stud Provides 360 Degrees Of Smooth Rotation)	Inner	EV800477 ‡	2	S324

REAR SUSPENSION

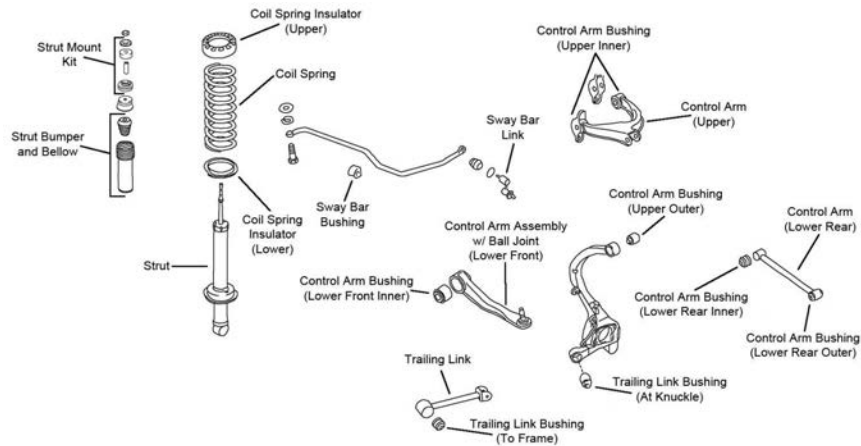

R135

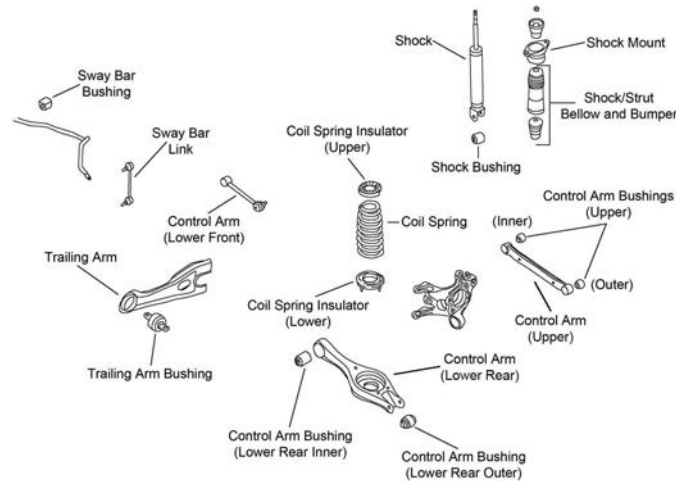

R145

Year	Model/Application	Part	P/C Qty	Figure	
Control Arm					
2006	Coil Spring Over Shock, (R-Series)	Left Upper	RK641383	1	R135
	Coil Spring Over Shock, (R-Series)	Right Upper	RK641384	1	R135
	Coil Spring Over Shock, (R-Series)	Lower Rear	RK641814	2	R135
	Except Coil Spring Over Shock, (R-Series)	Upper	RK641862	2	R145
	Except Coil Spring Over Shock, Plus Or Minus 2 Degree Camber/Toe, (Adjustable, R-Series)	Upper	RK100120	2	R145
2005-2001 (R-Series) (R-Series) (R-Series)		Left Upper	RK641383	1	R135
		Right Upper	RK641384	1	R135
		Lower Rear	RK641814	2	R135
Control Arm Bushing					
2006	Coil Spring Over Shock	Arm To Knuckle, Upper	K200033	2	R135
	Coil Spring Over Shock	Lower Front Inner	K200034	2	R135
	Coil Spring Over Shock	Lower Rear Inner	K200038	2	R135
	Coil Spring Over Shock	Upper Inner	K200055	2	R135
	Except Coil Spring Over Shock	At Knuckle, Lower	K201281	2	R145
2005-2001		Arm To Knuckle, Upper	K200033	2	R135
		Lower Front Inner	K200034	2	R135
		Lower Rear Inner	K200038	2	R135
		Upper Inner	K200055	2	R135
Control Arm with Ball Joint					
2005-2001	(R-Series)	Lower Front	RK621852	2	R135
Shock Mount					
2006	Except Coil Spring Over Shock, (Design Allows Ease Of Installation)		K160224 ‡	2	R145
Strut Bumper Bellows					
2006	Coil Spring Over Shock, (Replacement Type, Contains Bumper)		K90460	2	R135
	Except Coil Spring Over Shock, (Original Equipment Type)		K201597	2	R145
	Except Coil Spring Over Shock, (Replacement Type, Contains Bumper)		K90461	2	R145
2005-2001	(Replacement Type, Contains Bumper)		K90460	2	R135

KIA-Optima (Cont.)

REAR SUSPENSION (Cont.)

Year	Model/Application	Part	P/C Qty	Figure
Strut Mounting Kit				
2006	Coil Spring Over Shock	K7226	2	R135
2005-2001		K7226	2	R135
Strut Spring Seat				
2006	Coil Spring Over Shock, (Reduces Noise)	Upper K160255 ‡	2	R135
2005-2001	(Reduces Noise)	Upper K160255 ‡	2	R135
Sway Bar Bushing				
2006	Coil Spring Over Shock	To Frame K90616	1	R135
2005-2001		To Frame K90616	1	R135
Sway Bar Link				
2006	Coil Spring Over Shock, (Full Ball Stud Provides 360 Degrees Of Smooth Rotation)	K90370 ‡	2	R135
	Except Coil Spring Over Shock, (Full Ball Stud Provides 360 Degrees Of Smooth Rotation)	K750357 ‡	2	R145
2005-2001	(Full Ball Stud Provides 360 Degrees Of Smooth Rotation)	K90370 ‡	2	R135
Trailing Link				
2006	Coil Spring Over Shock, (R-Series)	RK642353	2	R135
	Except Coil Spring Over Shock, (R-Series)	Left RK642285	1	R145
	Except Coil Spring Over Shock, (R-Series)	Right RK642286	1	R145
2005-2001	(R-Series)	RK642353	2	R135
Trailing Link Bushing				
2006	Coil Spring Over Shock	At Knuckle K200033	2	R135
	Coil Spring Over Shock	To Frame K201430	2	R135
2005-2001		At Knuckle K200033	2	R135
		To Frame K201430	2	R135
Wheel Hub & Bearing Assembly				
2006	4 Wheel ABS, 4 Stud Wheel, 1st Design	512190	2	
	4 Wheel ABS, 5 Stud Wheel, 2nd Design	512265	2	
	Non ABS, 4 Stud Wheel, 1st Design	512191	2	
	Non ABS, 5 Stud Wheel, 2nd Design	512266	2	
2005-2001	4 Wheel ABS	512190	2	
	Non ABS	512191	2	

KIA-Rio

FRONT SUSPENSION

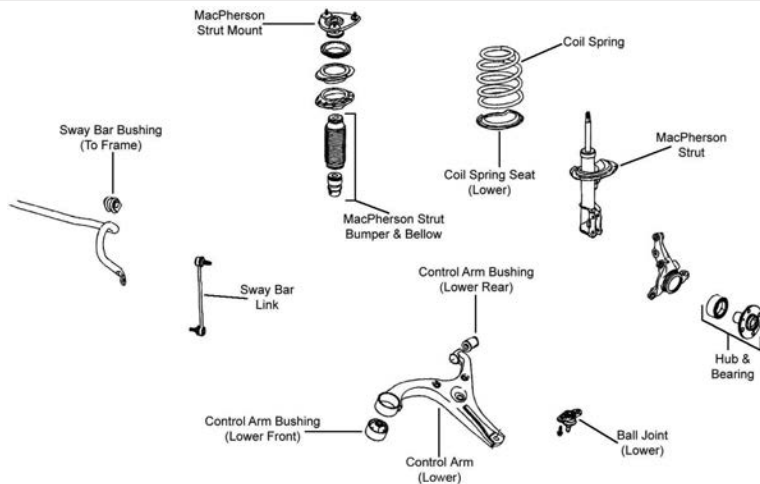

F312

FRONT SUSPENSION (Cont.)

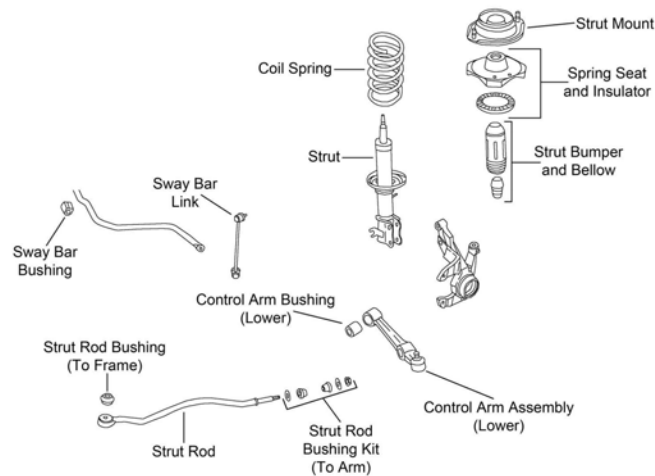

F549

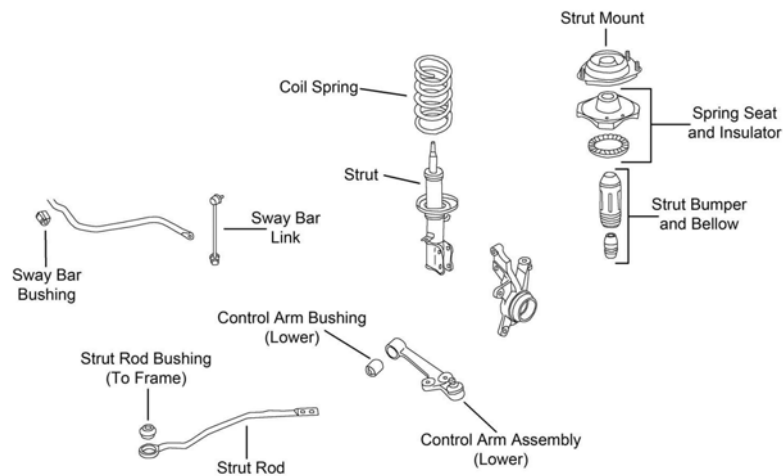

F550

Year	Model/Application	Part	P/C Qty	Figure
Ball Joint				
2006	(Full Ball Stud Provides 360 Degrees Of Smooth Rotation)	Lower	K500015 ‡	2 F312
Control Arm				
2006	(R-Series)	Left Lower	RK640404	1 F312
	(R-Series)	Right Lower	RK640403	1 F312
Control Arm with Ball Joint				
2005-2003	(R-Series)	Left Lower	RK90382	1 F550
	(R-Series)	Right Lower	RK90383	1 F550
2002-2001	(R-Series)	Left Lower	RK90378	1 F549
	(R-Series)	Right Lower	RK90377	1 F549
Strut Bumper Bellows				
2006	(Contains Bumper)		K90461	2 F312
2005-2003	(Contains Bumper)		K90461	2 F550
2002-2001	(Contains Bumper)		K90461	2 F549
Strut Mount				
2005-2003	(Contains Bearing)	Left	K160006	1 F550
	(Contains Bearing)	Right	K160005	1 F550
2002-2001	(Contains Bearing)		K80910	2 F549
Sway Bar Bushing				
2006		To Frame	K200903	1 F312
2005-2003	(Split Design For Easier Installation)	To Frame	K200139 ‡	1 F550
2002-2001	(Split Design For Easier Installation)	To Frame	K200139 ‡	1 F549
Sway Bar Link				
2006	(Full Ball Stud Provides 360 Degrees Of Smooth Rotation)	Left	K80858 ‡	1 F312
	(Full Ball Stud Provides 360 Degrees Of Smooth Rotation)	Right	K80859 ‡	1 F312

KIA-Rio (Cont.)

FRONT SUSPENSION (Cont.)

Year	Model/Application	Part	P/C Qty	Figure
Sway Bar Link				
2005-2003	(Improves Upon OE Design) (Improves Upon OE Design)	Left Right	K750014 ‡ K750015 ‡	1 1 F550 F550
2002-2001		Left Right	K90380 K90379	1 1 F549 F549

STEERING

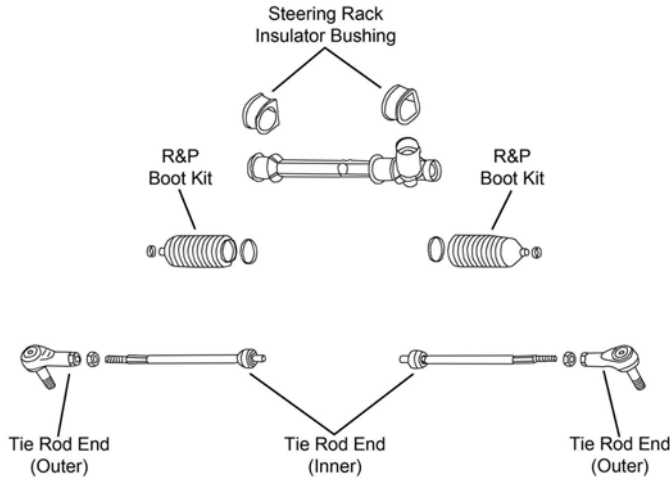

S418

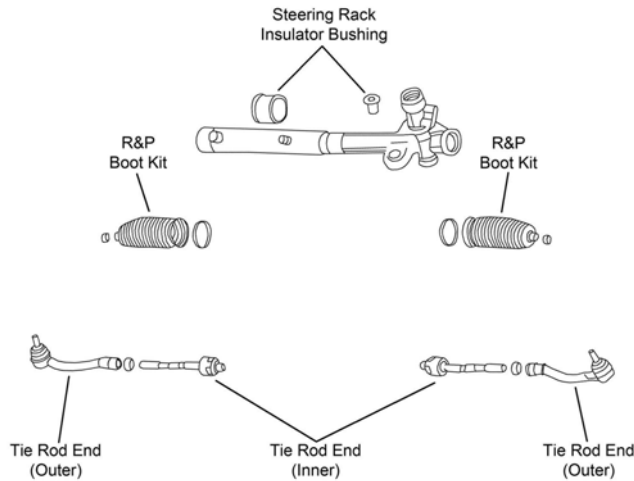

S419

Year	Model/Application	Part	P/C Qty	Figure
Rack & Pinion Boot Kit				
2006		K150282	2	S419
2005-2001		K8581	2	S418
Tie Rod End				
2006	(Design Allows Ease Of Installation) (Design Allows Ease Of Installation) Manual Steering, (Design Allows Ease Of Installation) Power Steering, (Design Allows Ease Of Installation) Power Steering, (Design Allows Ease Of Installation)	Left Outer Right Outer Inner Left Inner Right Inner	ES800350 ‡ ES800349 ‡ EV800348 ‡ EV800351 ‡ EV800352 ‡	1 1 2 1 1 S419 S419 S419 S419 S419
2005	(Full Ball Stud Provides 360 Degrees Of Smooth Rotation)	Inner	EV800037 ‡	2 S418
2005-2001	(Design Allows Ease Of Installation)	Outer	ES3388 ‡	2 S418
2004		Inner	EV431	2 S418
2003	Manual Steering	Inner	EV431	2 S418
2002-2001	Manual Steering, (Full Ball Stud Provides 360 Degrees Of Smooth Rotation) Power Steering	Inner Inner	EV800037 ‡ EV431	2 2 S418 S418

REAR SUSPENSION				
Year	Model/Application	Part	P/C Qty	Figure
Shock Mount				
2006	(Contains Washer, Superior Rubber To Steel Bonding For Durability)	K160301 ‡	2	
Strut Bumper Bellows				
2006	(Replacement Type, Contains Bumper)	K90466	2	
Wheel Hub & Bearing Assembly				
2006	4 Wheel ABS Non ABS	512324 512325	2 2	

FRONT SUSPENSION				
F312				
Year	Model/Application	Part	P/C Qty	Figure
Ball Joint				
2006	(Full Ball Stud Provides 360 Degrees Of Smooth Rotation)	Lower K500015 ‡	2	F312
Control Arm				
2006	(R-Series)	Left Lower RK640404	1	F312
	(R-Series)	Right Lower RK640403	1	F312
Strut Bumper Bellows				
2006	(Contains Bumper)	K90461	2	F312
Sway Bar Bushing				
2006		To Frame K200903	1	F312
Sway Bar Link				
2006	(Full Ball Stud Provides 360 Degrees Of Smooth Rotation)	Left K80858 ‡	1	F312
	(Full Ball Stud Provides 360 Degrees Of Smooth Rotation)	Right K80859 ‡	1	F312

KIA-Rio 5 (Cont.)

STEERING

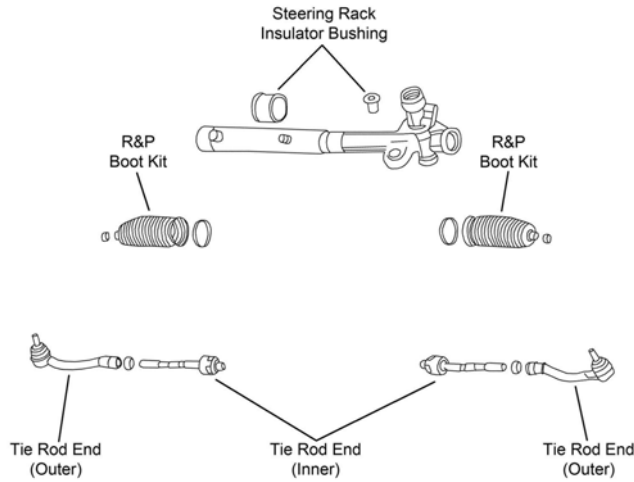

S419

Year	Model/Application	Part	P/C Qty	Figure	
Rack & Pinion Boot Kit					
2006		K150282	2	S419	
Tie Rod End					
2006	(Design Allows Ease Of Installation)	Left Outer	ES800350 ‡	1	S419
	(Design Allows Ease Of Installation)	Right Outer	ES800349 ‡	1	S419
	(Design Allows Ease Of Installation)	Left Inner	EV800351 ‡	1	S419
	(Design Allows Ease Of Installation)	Right Inner	EV800352 ‡	1	S419
REAR SUSPENSION					
Year	Model/Application	Part	P/C Qty	Figure	
Shock Mount					
2006	(Contains Washer, Superior Rubber To Steel Bonding For Durability)	K160301 ‡	2		
Strut Bumper Bellows					
2006	(Replacement Type, Contains Bumper)	K90466	2		
Wheel Hub & Bearing Assembly					
2006	4 Wheel ABS Non ABS	512324 512325	2 2		

KIA-Rio Cinco

FRONT SUSPENSION

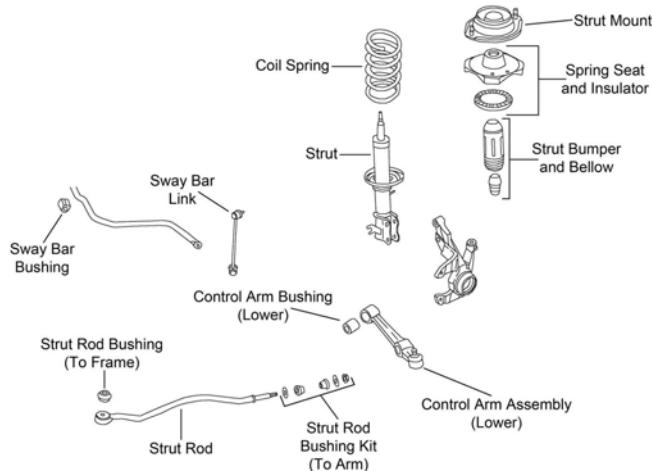

F549

FRONT SUSPENSION (Cont.)

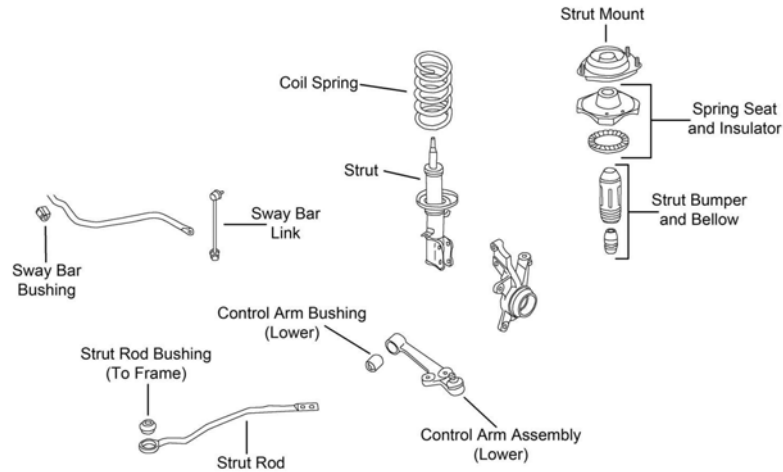

F550

Year	Model/Application	Part	P/C Qty	Figure	
Control Arm with Ball Joint					
2005-2003	(R-Series)	Left Lower	RK90382	1	F550
	(R-Series)	Right Lower	RK90383	1	F550
2002	(R-Series)	Left Lower	RK90378	1	F549
	(R-Series)	Right Lower	RK90377	1	F549
Strut Bumper Bellows					
2005-2003	(Contains Bumper)		K90461	2	F550
2002	(Contains Bumper)		K90461	2	F549
Strut Mount					
2005-2003	(Contains Bearing)	Left	K160006	1	F550
	(Contains Bearing)	Right	K160005	1	F550
2002	(Contains Bearing)		K80910	2	F549
Sway Bar Bushing					
2005-2003	(Split Design For Easier Installation)	To Frame	K200139 ‡	1	F550
2002	(Split Design For Easier Installation)	To Frame	K200139 ‡	1	F549
Sway Bar Link					
2005-2003	(Improves Upon OE Design)	Left	K750014 ‡	1	F550
	(Improves Upon OE Design)	Right	K750015 ‡	1	F550
2002		Left	K90380	1	F549
		Right	K90379	1	F549

STEERING

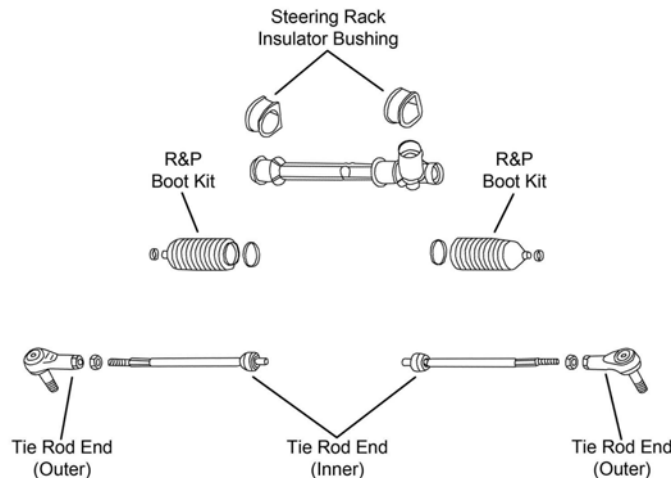

S418

Year	Model/Application	Part	P/C Qty	Figure	
Tie Rod End					
2005	(Full Ball Stud Provides 360 Degrees Of Smooth Rotation)	Inner	EV800037 ‡	2	S418

KIA-Rio Cinco (Cont.)

STEERING (Cont.)

Year	Model/Application	Part	P/C Qty	Figure	
Tie Rod End					
2005-2002	(Design Allows Ease Of Installation)	Outer	ES3388 ‡	2	S418
2004-2003		Inner	EV431	2	S418
2002	Power Steering	Inner	EV431	2	S418

KIA-Sephia

FRONT SUSPENSION

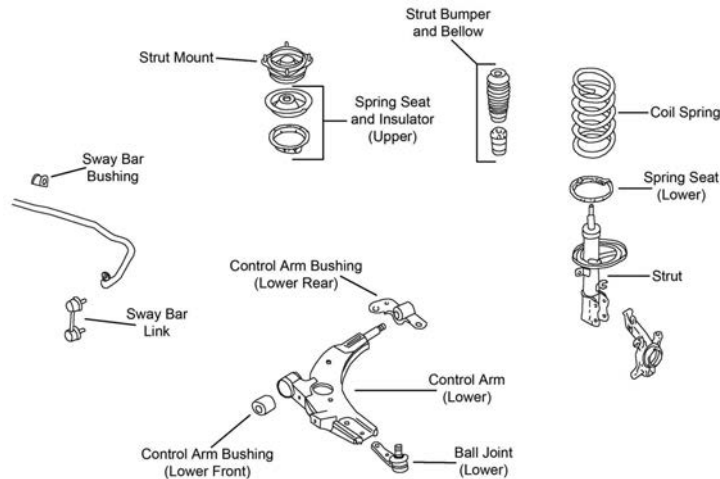

F556

Year	Model/Application	Part	P/C Qty	Figure	
Ball Joint					
2001-1998	(Full Ball Stud Provides 360 Degrees Of Smooth Rotation)	Lower	K90362 ‡	2	F556
1997-1994		Lower	K9853	2	F556
Control Arm with Ball Joint					
2001	(R-Series)	Left Lower	RK642718	1	F556
	(R-Series)	Right Lower	RK622885	1	F556
2000	From 7/99, (R-Series)	Left Lower	RK642718	1	F556
	From 7/99, (R-Series)	Right Lower	RK622885	1	F556
	Thru 6/99, (R-Series)	Right Lower	RK620514	1	F556
1999-1994	(R-Series)	Left Lower	RK620513	1	F556
	(R-Series)	Right Lower	RK620514	1	F556
Strut Bumper Bellows					
2001-1994	(Replacement Type, Contains Bumper)		K90460	2	F556
Strut Mount					
2001-1998	(Contains Bearing)		K9709	2	F556
1997-1993	(Contains Bearing)		K90219	2	F556
Sway Bar Bushing					
2001-1998	(Split Design For Easier Installation)	To Frame	K200140 ‡	1	F556
Sway Bar Link					
2001-1998			K80623	2	F556

STEERING

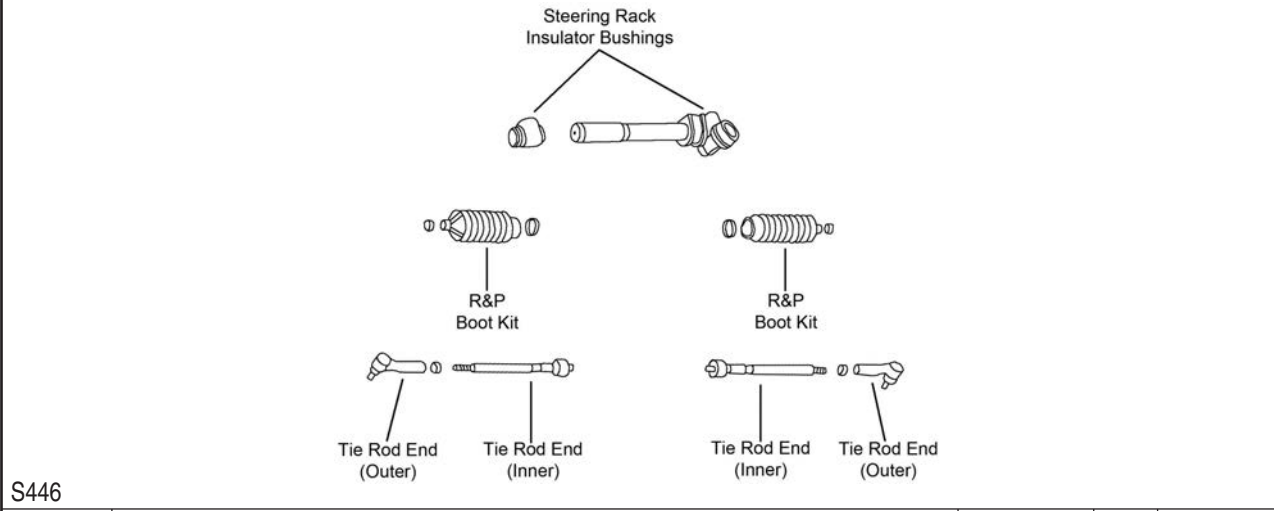
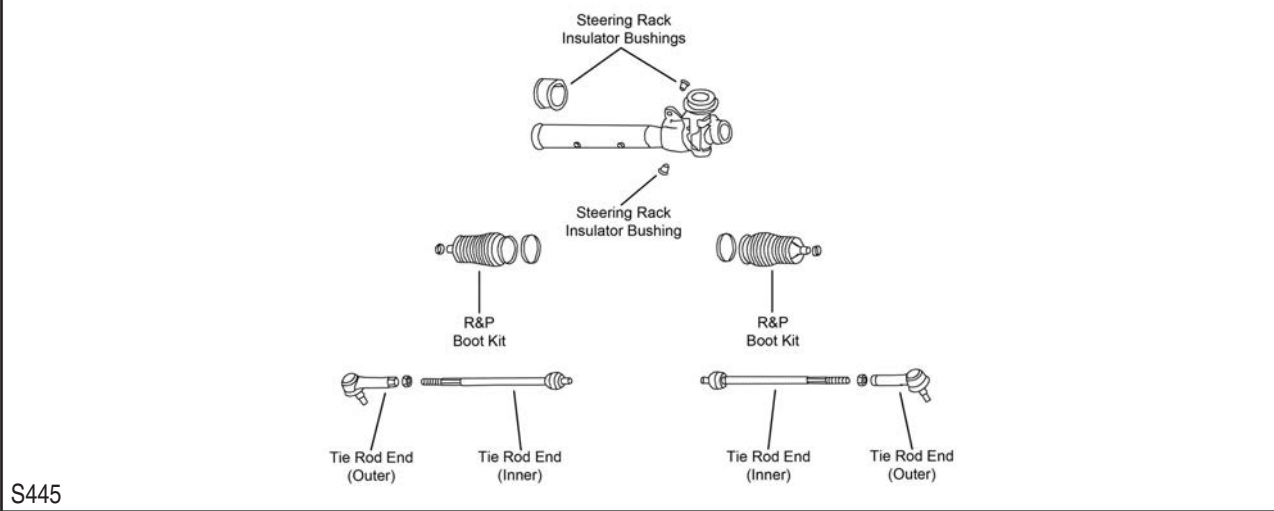
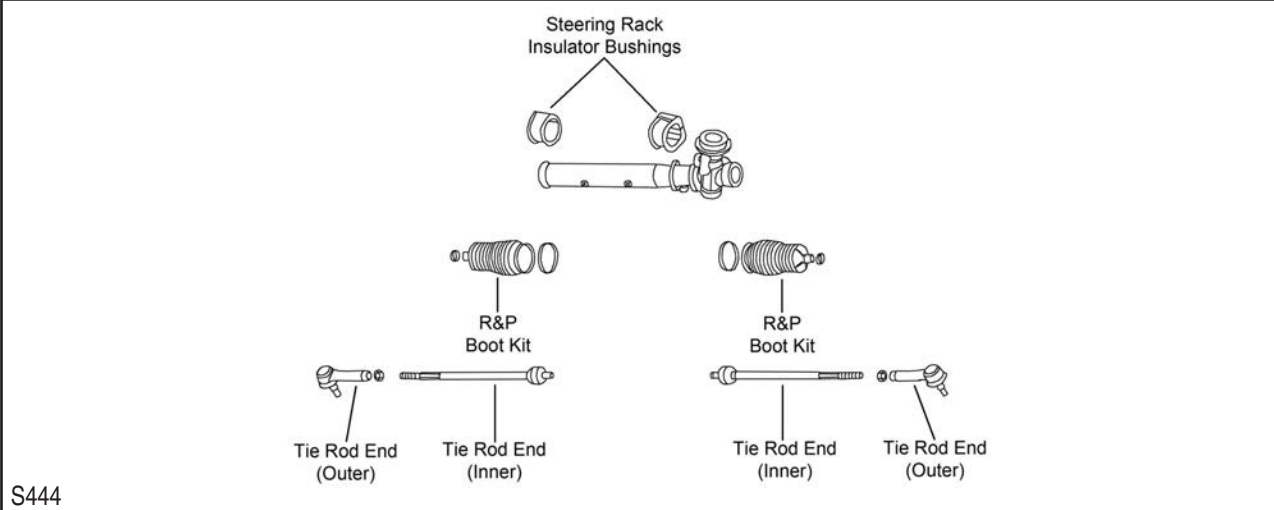

Year	Model/Application	Part	P/C Qty	Figure
Rack & Pinion Boot Kit				
2000-1994	Manual Steering	K9881	2	S446
Tie Rod End				
2001	(Design Allows Ease Of Installation) Power Steering, (Full Ball Stud Provides 360 Degrees Of Smooth Rotation) Power Steering, (Full Ball Stud Provides 360 Degrees Of Smooth Rotation)	Outer Left Inner Right Inner	ES3403 ‡ EV364 ‡ EV365 ‡	2 1 1 S445, S446 S445 S445
2000-1998	Rack & Pinion Manual, (Full Ball Stud Provides 360 Degrees Of Smooth Rotation) Rack & Pinion Power, (Full Ball Stud Provides 360 Degrees Of Smooth Rotation)	Inner Inner	EV364 ‡ EV365 ‡	2 2 S446 S444

KIA-Sephia (Cont.)

STEERING (Cont.)					
Year	Model/Application	Part	P/C Qty	Figure	
Tie Rod End					
2000-1994	(Design Allows Ease Of Installation)	Outer	ES3403 ‡	2	S444, S446
REAR SUSPENSION					
Year	Model/Application	Part	P/C Qty	Figure	
Control Arm					
2001-1998	(Lateral Link, R-Series)	Lower Rear	RK642734	2	
	(Lateral Link, R-Series)	Lower Front	RK642249	2	
1997-1994	(R-Series)	Lower Rear	RK642731	2	
Strut Bumper Bellows					
2001-1994	(Design Allows Ease Of Installation)		K160285 ‡	2	
Strut Mount					
1999-1994		Left	K90218	1	
		Right	K90217	1	
Sway Bar Bushing					
2001-1998	(Split Design For Easier Installation)	To Frame	K200138 ‡	1	
Sway Bar Link					
2001-1998			K90363	2	
Trailing Link					
2001-1998	(R-Series)	Left	RK642733	1	
	(R-Series)	Right	RK642732	1	
Wheel Hub & Bearing Assembly					
2001-1997	Rear Disc		512251	2	
	Rear Drum		512200	2	
1996-1994			512200	2	

KIA-Spectra

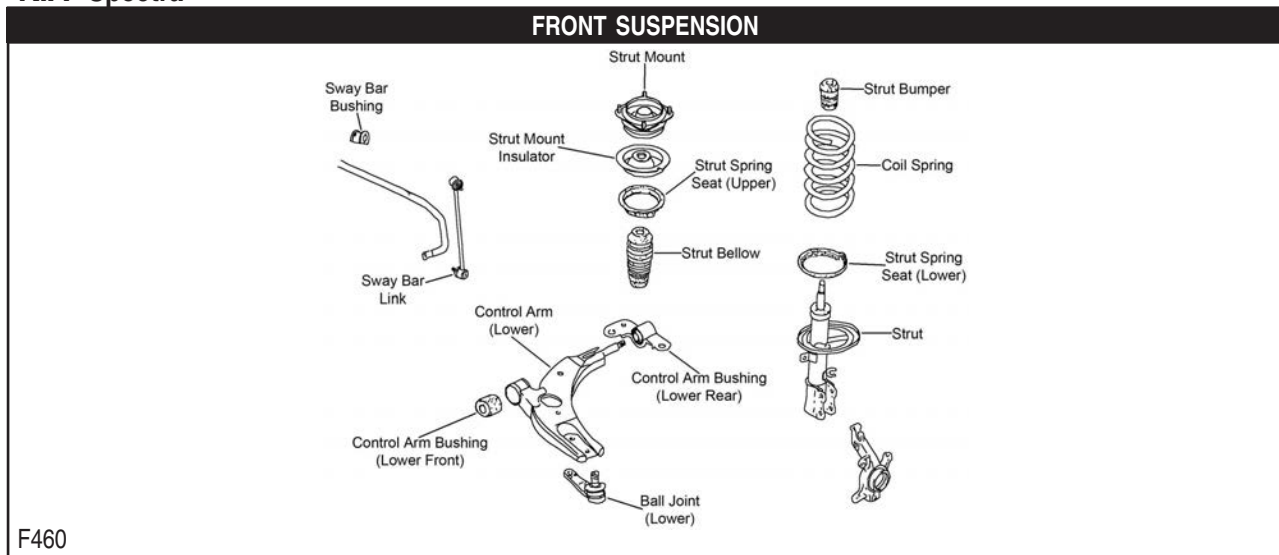

FRONT SUSPENSION (Cont.)

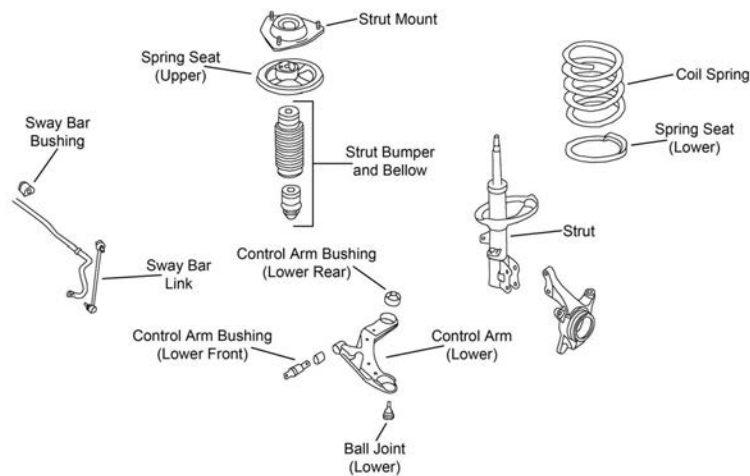

F577

Year	Model/Application	Part	P/C Qty	Figure
Ball Joint				
2006-2005	(Powdered Metal Gusher Brg. For Better Lubrication)	Lower	K500031 ‡	2 F577
2004	1794cc(1.8L), (Full Ball Stud Provides 360 Degrees Of Smooth Rotation)	Lower	K90362 ‡	2 F460
	1975cc(2.0L), (Powdered Metal Gusher Brg. For Better Lubrication)	Lower	K500031 ‡	2 F577
2003-2000	(Full Ball Stud Provides 360 Degrees Of Smooth Rotation)	Lower	K90362 ‡	2 F460
Control Arm Bushing				
2006-2005	(High Quality Elastomer For Durability And Performance)	Lower Front	K200692 ‡	2 F577
2004	1975cc(2.0L), (High Quality Elastomer For Durability And Performance)	Lower Front	K200692 ‡	2 F577
Control Arm with Ball Joint				
2006-2005	(R-Series)	Left Lower	RK620520	1 F577
	(R-Series)	Right Lower	RK620519	1 F577
2004	1794cc(1.8L), (R-Series)	Left Lower	RK620517	1 F460
	1794cc(1.8L), (R-Series)	Right Lower	RK620518	1 F460
	1975cc(2.0L), (R-Series)	Left Lower	RK620520	1 F577
	1975cc(2.0L), (R-Series)	Right Lower	RK620519	1 F577
2003-2000	(R-Series)	Left Lower	RK620517	1 F460
	(R-Series)	Right Lower	RK620518	1 F460
Strut Bumper Bellows				
2006-2005	(Replacement Type, Contains Bumper)		K90460	2 F577
2004	1794cc(1.8L), (Replacement Type, Contains Bumper)		K90460	2 F460
	1975cc(2.0L), (Replacement Type, Contains Bumper)		K90460	2 F577
2003-2000	(Replacement Type, Contains Bumper)		K90460	2 F460
Strut Mount				
2006-2005	(Contains Bearing)		K9794	2 F577
2004	1794cc(1.8L), (Contains Bearing)		K160007	2 F460
	1975cc(2.0L), (Contains Bearing)		K9794	2 F577
2003	(Contains Bearing)		K160007	2 F460
2002	4 Dr. Sedan, (Contains Bearing)		K160007	2 F460
	5 Dr. Hatchback, (Contains Bearing)		K9709	2 F460
2001-2000	(Contains Bearing)		K9709	2 F460
Strut Spring Seat				
2006-2005	(Contains Spring Seat And Insulator) (Reduces Noise)	Upper	K160351	2 F577
		Lower	K160249 ‡	2 F577
Sway Bar Bushing				
2006-2005	(Split Design For Easier Installation)	To Frame	K200739 ‡	1 F577
2004	1794cc(1.8L), (Split Design For Easier Installation)	To Frame	K200140 ‡	1 F460
2003-2000	(Split Design For Easier Installation)	To Frame	K200140 ‡	1 F460
Sway Bar Link				
2006-2005	(Full Ball Stud Provides 360 Degrees Of Smooth Rotation)	Left	K80512 ‡	1 F577
	(Full Ball Stud Provides 360 Degrees Of Smooth Rotation)	Right	K80513 ‡	1 F577
2004	1794cc(1.8L)	Left	K90372	1 F460
	1794cc(1.8L)	Right	K90371	1 F460
	1975cc(2.0L), (Full Ball Stud Provides 360 Degrees Of Smooth Rotation)	Left	K80512 ‡	1 F577
	1975cc(2.0L), (Full Ball Stud Provides 360 Degrees Of Smooth Rotation)	Right	K80513 ‡	1 F577

KIA-Spectra (Cont.)

FRONT SUSPENSION (Cont.)

Year	Model/Application	Part	P/C Qty	Figure
Sway Bar Link				
2003-2000		Left Right	K90372 K90371	1 1 F460 F460

STEERING

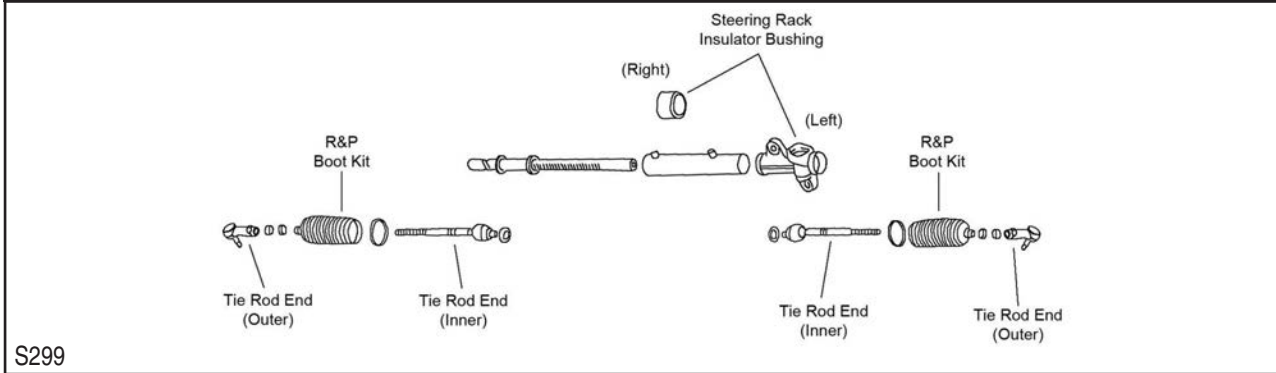

S299

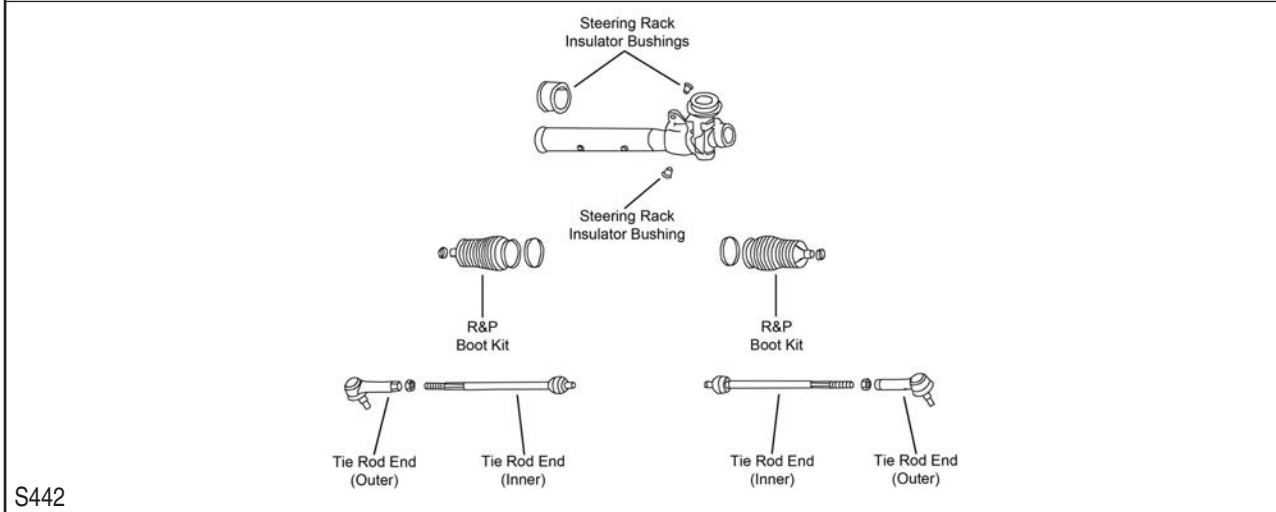

S442

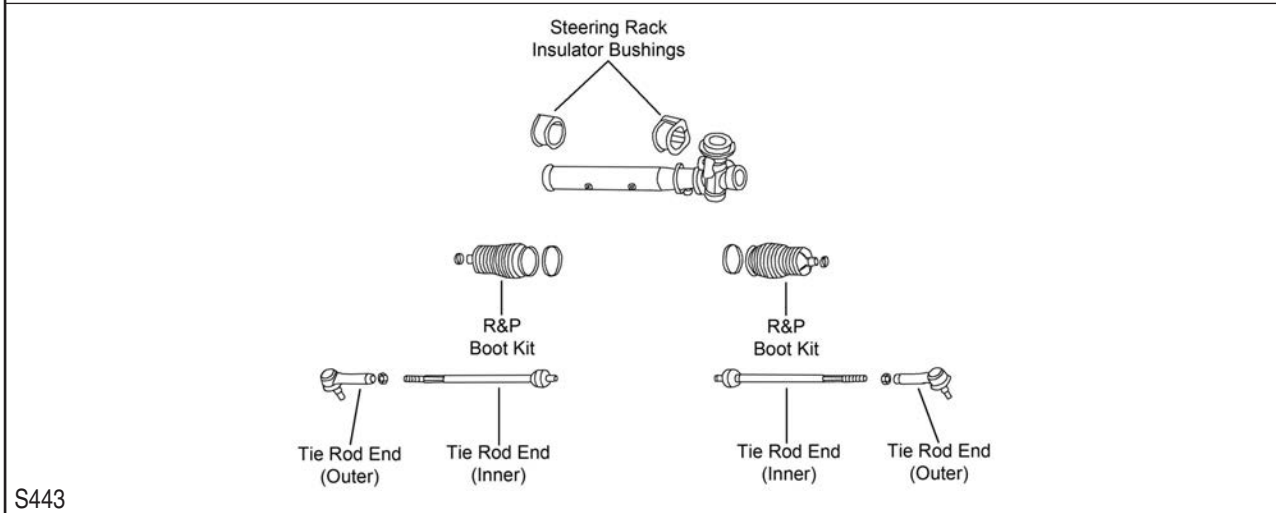

S443

Year	Model/Application	Part	P/C Qty	Figure
Rack & Pinion Boot Kit				
2006-2005	(Design Allows Ease Of Installation)	K100181 ‡	2	S299
2004	1975cc(2.0L), (Design Allows Ease Of Installation)	K100181 ‡	2	S299
Tie Rod End				
2006-2005	(Full Ball Stud Provides 360 Degrees Of Smooth Rotation)	Outer	ES3377 ‡	2 S299
	(Full Ball Stud Provides 360 Degrees Of Smooth Rotation)	Inner	EV80310 ‡	2 S299

STEERING (Cont.)					
Year	Model/Application	Part	P/C Qty	Figure	
Tie Rod End					
2004	1794cc(1.8L), (Design Allows Ease Of Installation) 1794cc(1.8L), 4 Dr. Sedan, (Full Ball Stud Provides 360 Degrees Of Smooth Rotation) 1794cc(1.8L), 4 Dr. Sedan, (Full Ball Stud Provides 360 Degrees Of Smooth Rotation) 1975cc(2.0L), (Full Ball Stud Provides 360 Degrees Of Smooth Rotation)	Outer	ES3403 ‡	2	S442
		Left Inner	EV364 ‡	1	S442
		Right Inner	EV365 ‡	1	S442
		Outer	ES3377 ‡	2	S299
2003-2002	(Design Allows Ease Of Installation) 4 Dr. Sedan, (Full Ball Stud Provides 360 Degrees Of Smooth Rotation) 4 Dr. Sedan, (Full Ball Stud Provides 360 Degrees Of Smooth Rotation)	Outer	ES3403 ‡	2	S442
		Left Inner	EV364 ‡	1	S442
		Right Inner	EV365 ‡	1	S442
2001	(Design Allows Ease Of Installation) (Full Ball Stud Provides 360 Degrees Of Smooth Rotation) (Full Ball Stud Provides 360 Degrees Of Smooth Rotation)	Outer	ES3403 ‡	2	S442, S443
		Left Inner	EV364 ‡	1	S442, S443
		Right Inner	EV365 ‡	1	S442, S443
2000	(Design Allows Ease Of Installation) (Full Ball Stud Provides 360 Degrees Of Smooth Rotation) (Full Ball Stud Provides 360 Degrees Of Smooth Rotation)	Outer	ES3403 ‡	2	S443
		Left Inner	EV364 ‡	1	S443
		Right Inner	EV365 ‡	1	S443
REAR SUSPENSION					
Year	Model/Application	Part	P/C Qty	Figure	
Control Arm					
2006-2005	(Lateral Link, R-Series) (Lateral Link, R-Series)	Lower Rear	RK642277	2	
		Lower Front	RK642272	2	
2004	1794cc(1.8L), (Lateral Link, R-Series) 1794cc(1.8L), (Lateral Link, R-Series) 1975cc(2.0L), (Lateral Link, R-Series) 1975cc(2.0L), (Lateral Link, R-Series)	Lower Rear	RK642734	2	
		Lower Front	RK642249	2	
		Lower Rear	RK642277	2	
		Lower Front	RK642272	2	
2003-2000	(Lateral Link, R-Series) (Lateral Link, R-Series)	Lower Rear	RK642734	2	
		Lower Front	RK642249	2	
Strut Bumper Bellows					
2006-2000	(Design Allows Ease Of Installation)		K160285 ‡	2	
Strut Mount					
2006-2005		Left	K6491	1	
		Right	K6510	1	
2004	1794cc(1.8L) 1794cc(1.8L) 1975cc(2.0L) 1975cc(2.0L)	Left	K160008	1	
		Right	K160009	1	
		Left	K6491	1	
		Right	K6510	1	
2003-2000		Left	K160008	1	
		Right	K160009	1	
Strut Spring Seat					
2006-2005	(Insulator Only)	Lower	K160353	2	
Sway Bar Bushing					
2006-2005		To Frame	K201501	1	
2004	1794cc(1.8L), 4 Dr. Sedan, (Premium Bushings For Durability) 1794cc(1.8L), 5 Dr. Hatchback, (Split Design For Easier Installation) 1975cc(2.0L)	To Frame	K201025 ‡	1	
		To Frame	K200138 ‡	1	
		To Frame	K201501	1	
2003	5 Dr. Hatchback, (Split Design For Easier Installation)	To Frame	K200138 ‡	1	
2003-2002	4 Dr. Sedan, (Premium Bushings For Durability)	To Frame	K201025 ‡	1	
2001-2000	(Split Design For Easier Installation)	To Frame	K200138 ‡	1	
Sway Bar Link					
2006-2005			K750017	2	
2004	1794cc(1.8L) 1975cc(2.0L)		K90363	2	
			K750017	2	
2003-2000			K90363	2	
Trailing Link					
2006-2005	Front Disc, Rear Disc, (R-Series) Front Disc, Rear Disc, (R-Series)	Left	RK642323	1	
		Right	RK642324	1	
2004	1975cc(2.0L), Front Disc, Rear Disc, (R-Series) 1975cc(2.0L), Front Disc, Rear Disc, (R-Series)	Left	RK642323	1	
		Right	RK642324	1	
Wheel Hub & Bearing Assembly					
2006-2005	4 Wheel ABS Non ABS		512195	2	
			512194	2	
2004-2001	Rear Disc		512354	2	
2004-2000	Rear Drum		512200	2	
2000	Rear Disc		512251	2	

KIA-Spectra 5

FRONT SUSPENSION

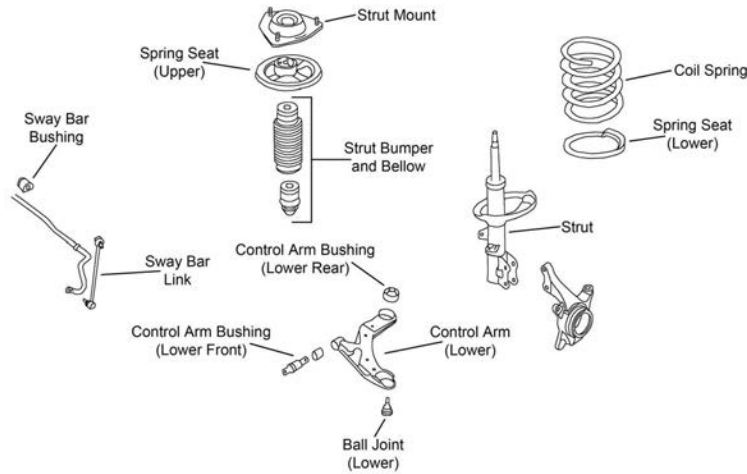

F577

Year	Model/Application	Part	P/C Qty	Figure
Ball Joint				
2006-2005	(Powdered Metal Gusher Brg. For Better Lubrication)	Lower	K500031 ‡	2 F577
Control Arm Bushing				
2006	(High Quality Elastomer For Durability And Performance)	Lower Front	K200692 ‡	2 F577
Control Arm with Ball Joint				
2006-2005	(R-Series)	Left Lower	RK620520	1 F577
	(R-Series)	Right Lower	RK620519	1 F577
Strut Bumper Bellows				
2006-2005	(Replacement Type, Contains Bumper)		K90460	2 F577
Strut Mount				
2006-2005	(Contains Bearing)		K9794	2 F577
Strut Spring Seat				
2006-2005	(Contains Spring Seat And Insulator) (Reduces Noise)	Upper	K160351	2 F577
		Lower	K160249 ‡	2 F577
Sway Bar Link				
2006-2005	(Full Ball Stud Provides 360 Degrees Of Smooth Rotation)	Left	K80512 ‡	1 F577
	(Full Ball Stud Provides 360 Degrees Of Smooth Rotation)	Right	K80513 ‡	1 F577

STEERING

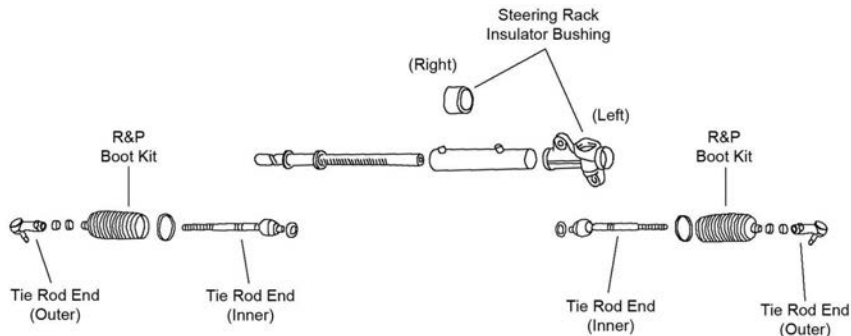

S299

Year	Model/Application	Part	P/C Qty	Figure
Rack & Pinion Boot Kit				
2006-2005	(Design Allows Ease Of Installation)		K100181 ‡	2 S299
Tie Rod End				
2006-2005	(Full Ball Stud Provides 360 Degrees Of Smooth Rotation)	Outer	ES3377 ‡	2 S299
	(Full Ball Stud Provides 360 Degrees Of Smooth Rotation)	Inner	EV80310 ‡	2 S299

REAR SUSPENSION

Year	Model/Application	Part	P/C Qty	Figure
Control Arm				
2006-2005	(Lateral Link, R-Series)	Lower Rear	RK642277	2

REAR SUSPENSION (Cont.)				
Year	Model/Application	Part	P/C Qty	Figure
Control Arm				
2006-2005 (Cont.)	(Lateral Link, R-Series)	Lower Front	RK642272	2
Strut Bumper Bellows				
2006-2005	(Design Allows Ease Of Installation)		K160285 ‡	2
Strut Mount				
2006-2005		Left	K6491	1
		Right	K6510	1
Strut Spring Seat				
2006-2005	(Insulator Only)	Lower	K160353	2
Sway Bar Bushing				
2006-2005		To Frame	K201403	1
Sway Bar Link				
2006-2005			K750017	2
Trailing Link				
2006-2005	Front Disc, Rear Disc, (R-Series)	Left	RK642323	1
	Front Disc, Rear Disc, (R-Series)	Right	RK642324	1
Wheel Hub & Bearing Assembly				
2006-2005	4 Wheel ABS		512195	2
	Non ABS		512194	2

ES Series-LEXUS

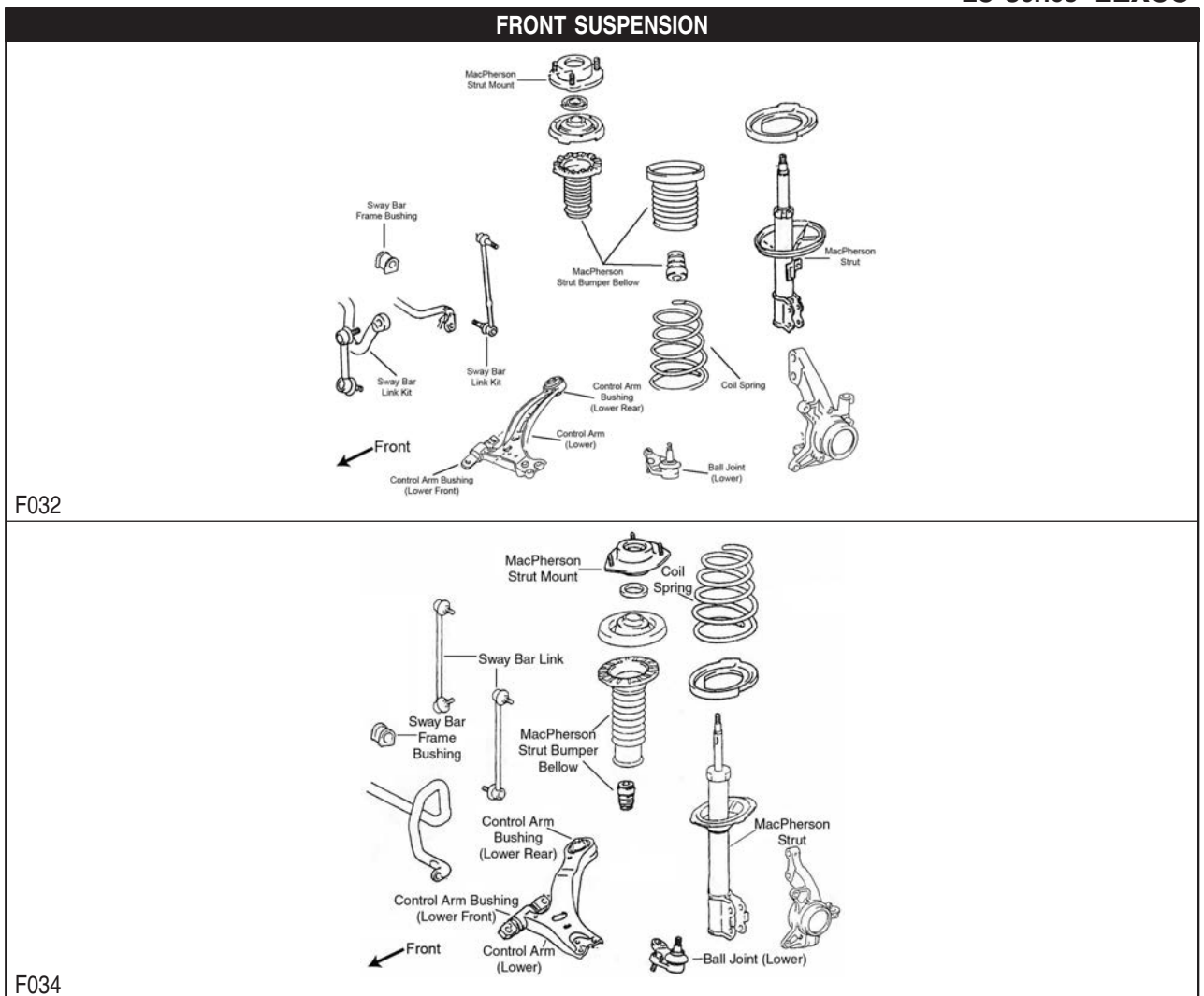

LEXUS-ES Series (Cont.)

FRONT SUSPENSION (Cont.)

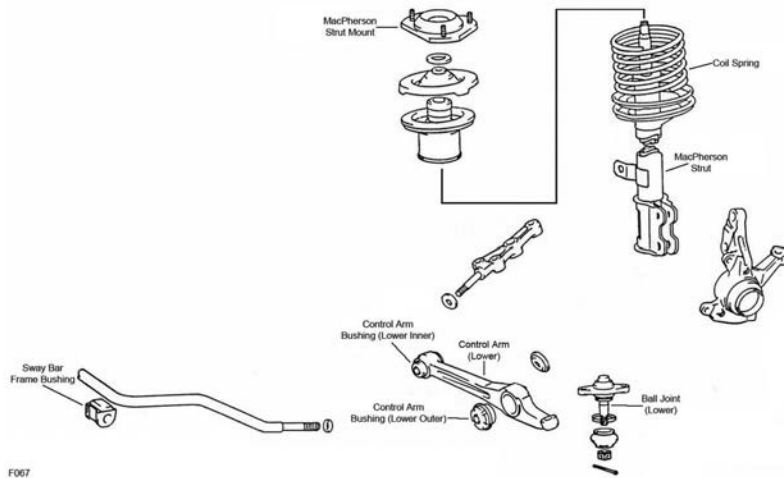

F067

Year	Model/Application	Part	P/C Qty	Figure
ES250				
Ball Joint				
1991		Lower	K9352	2 F067
Control Arm Bushing				
1991	(Design Allows Ease Of Installation)	Lower Inner	K200689 ‡	2 F067
Control Arm with Ball Joint				
1991	(Contains Bushings) (R-Series)	Left Lower	CK620363 ‡	1 F067
	(Contains Bushings) (R-Series)	Left Lower	RK620363	1 F067
		Right Lower	CK620362 ‡	1 F067
		Right Lower	RK620362	1 F067
Strut Bumper Bellows				
1991	(Contains Bumper)		K90464	2 F067
Strut Mount				
1991	(Contains Bearing)		K9904	2 F067
Strut Spring Seat				
1991	(Insulator Only, Reduces Noise)	Lower	K160143 ‡	2 F067
ES300				
Ball Joint				
2003-2002	(Standard Design) (Standard Design)	Left Lower	K90346	1 F034
		Right Lower	K90347	1 F034
2001-1992	(Powdered Metal Gusher Brg. For Better Lubrication)	Lower	K9499 ‡	2 F032
Control Arm				
2001-1997	(Ball Joint Not Included, Contains Bushing, R-Series) (Ball Joint Not Included, R-Series)	Left Lower	RK620052	1 F032
		Right Lower	RK620051	1 F032
1996-1992	(Ball Joint Not Included, R-Series) (Ball Joint Not Included, R-Series)	Left Lower	RK640191	1 F032
		Right Lower	RK640192	1 F032
Control Arm Bushing				
2002	(Design Allows Ease Of Installation) (Durable Socket Design Eases Installation, Vertical Mount)	Lower Rear	K200041 ‡	2 F034
		Lower Rear	K200912 ‡	2 F034
2001-1992	(Contains Front And Rear Bushings) (Durable Socket Design Eases Installation, Vertical Mount)	Lower	K90041	2 F032
		Lower Rear	K200786 ‡	2 F032
Control Arm with Ball Joint				
2003-2002	(R-Series) (R-Series)	Left Lower	RK620334	1 F034
		Right Lower	RK620333	1 F034
Strut and Spring Assembly				
2003-2002	Except Adaptive Variable Suspension	Left	ST8626L	1 F034
	Except Adaptive Variable Suspension	Right	ST8626R	1 F034
2001-1997	Except Adaptive Variable Suspension, (Coated For Corrosion Resistance, Strut, Spring & Top Mount)	Left	ST8546L ‡	1 F032
	Except Adaptive Variable Suspension, (Coated For Corrosion Resistance, Strut, Spring & Top Mount)	Right	ST8546R ‡	1 F032
Strut Bumper Bellows				
2003-2002	(Contains Bumper)		K90461	2 F034
2001-1992	(Replacement Type, Contains Bumper)		K90460	2 F032

FRONT SUSPENSION (Cont.)				
Year	Model/Application	Part	P/C Qty	Figure
ES300				
Strut Mount				
2003-2002	(Contains Bearing)		K90658	2 F034
2001-1997	(Bearing Not Included) (Contains Bearing) (Bearing Not Included) (Contains Bearing)	Left	K160383	1 F032
		Left	K90237	1 F032
		Right	K160390	1 F032
		Right	K90236	1 F032
1996-1995	(Contains Bearing)		K9789	2 F032
1994-1992	(Contains Bearing, Contains Insulator) (Mount Only)		K90239	2 F032
			K9711	2 F032
Strut Spring Seat				
2003-2002	(Contains Insulator) (Contains Insulator)	Upper	K160014	2 F034
		Lower	K160133 ‡	2 F034
2001-1995	(Contains Insulator)	Upper	K160014	2 F032
		Lower	K90725	2 F032
1994-1992	(Complete Assembly) (Insulator Only, Reduces Noise)	Lower	K90282	2 F032
		Lower	K160141 ‡	2 F032
Sway Bar Bushing				
2003-2002		To Frame	K90526	1 F034
2001-1997	18mm Sway Bar Diameter, (Contains Thermoplastic Bushings And Universal Mounting Bracket, Contains Thermoplastic Bushings And Universal Mounting Bracket)	To Frame	K90393 ‡	1 F032
		To Frame	K90394 ‡	1 F032
		To Frame	K90525 ‡	1 F032
1996-1992	(Split Design For Easier Installation)	To Frame	K90525 ‡	1 F032
Sway Bar Link				
2003-2002	(Powdered Metal Gusher Brg. For Better Lubrication)		K90344 ‡	2 F034
2001-1997	(Powdered Metal Gusher Brg. For Better Lubrication) (Powdered Metal Gusher Brg. For Better Lubrication)	Left	K90311 ‡	1 F032
		Right	K90312 ‡	1 F032
1996-1992	(Powdered Metal Gusher Brg. For Better Lubrication)		K90124 ‡	2 F032
Wheel Hub Repair Kit				
2003-1992			518509	2
ES330				
Ball Joint				
2006-2004	(Standard Design) (Standard Design)	Left Lower	K90346	1 F034
		Right Lower	K90347	1 F034
Control Arm with Ball Joint				
2006-2004	(R-Series) (R-Series)	Left Lower	RK620334	1 F034
		Right Lower	RK620333	1 F034
Strut and Spring Assembly				
2006-2004	Except Adaptive Variable Suspension Except Adaptive Variable Suspension	Left	ST8633L	1 F034
		Right	ST8633R	1 F034
Strut Bumper Bellows				
2006-2004	(Contains Bumper)		K90461	2 F034
Strut Mount				
2006-2004	(Contains Bearing)		K90658	2 F034
Strut Spring Seat				
2006-2004	(Contains Insulator) (Reduces Noise)	Upper	K160014	2 F034
		Lower	K160251 ‡	2 F034
Sway Bar Bushing				
2006-2004		To Frame	K90526	1 F034
Sway Bar Link				
2006-2004	(Powdered Metal Gusher Brg. For Better Lubrication)		K90344 ‡	2 F034

LEXUS-ES Series (Cont.)

STEERING

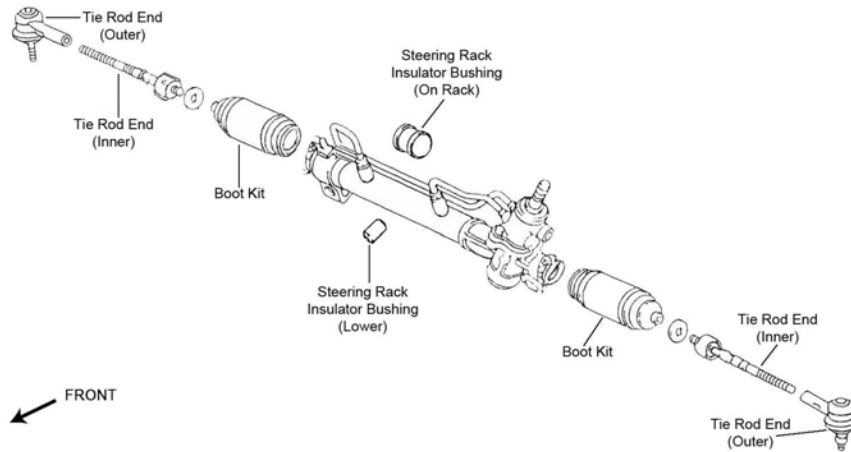

S034

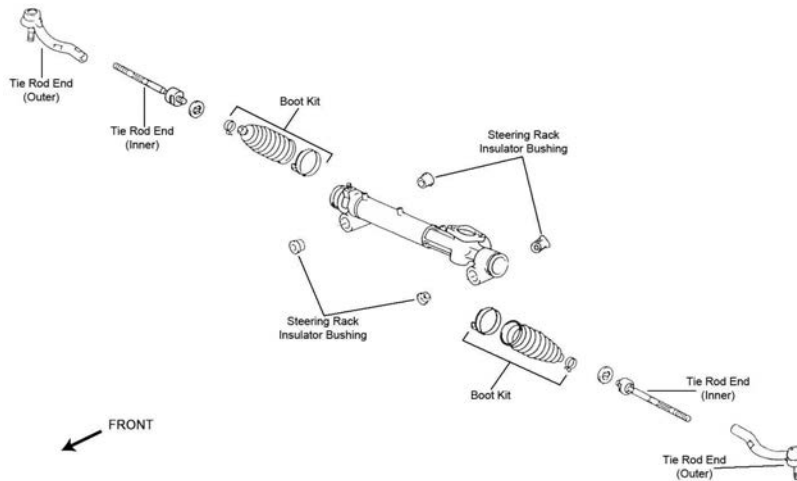

S035

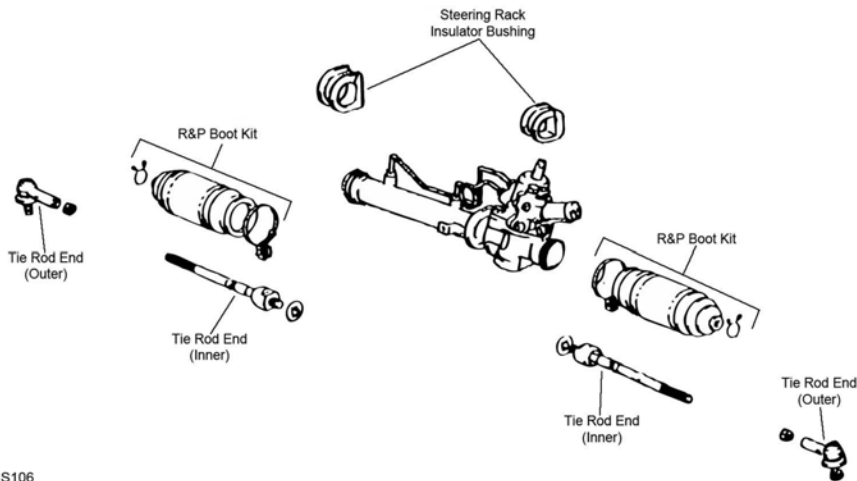

S106

Year	Model/Application	Part	P/C Qty	Figure
ES250				
Tie Rod End				
1991	(Full Ball Stud Provides 360 Degrees Of Smooth Rotation)	Outer Inner	2 2	S106 S106
ES300				
Rack & Pinion Boot Kit				
2003-2002	(Design Allows Ease Of Installation)	K150272 ‡	2	S035
2001-1997	(Design Allows Ease Of Installation)	K100181 ‡	2	S034

STEERING (Cont.)

Year	Model/Application	Part	P/C Qty	Figure	
ES300					
Rack & Pinion Boot Kit					
1996-1992	(Standard Design)	K9877	2	S034	
Tie Rod End					
2003-2002	(Powdered Metal Gusher Brg. For Better Lubrication) (Powdered Metal Gusher Brg. For Better Lubrication) (Design Allows Ease Of Installation)	Left Outer Right Outer Inner	ES3601 ‡ ES3600 ‡ EV420 ‡	1 1 2	S035 S035 S035
2001-1992	(Powdered Metal Gusher Brg. For Better Lubrication) (Full Ball Stud Provides 360 Degrees Of Smooth Rotation)	Outer Inner	ES3306 ‡ EV301 ‡	2 2	S034 S034
ES330					
Rack & Pinion Boot Kit					
2006-2004	(Design Allows Ease Of Installation)	K150272 ‡	2	S035	
Tie Rod End					
2006-2004	(Design Allows Ease Of Installation) (Design Allows Ease Of Installation) (Design Allows Ease Of Installation)	Left Outer Right Outer Inner	ES80603 ‡ ES80602 ‡ EV420 ‡	1 1 2	S035 S035 S035

REAR SUSPENSION

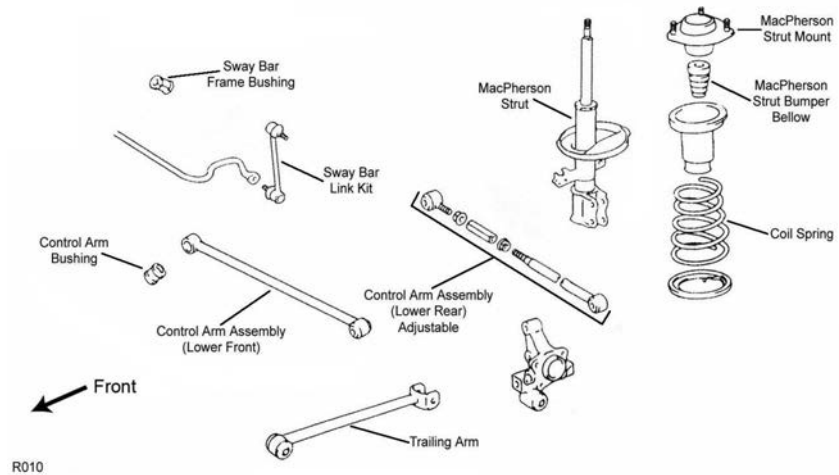

R010

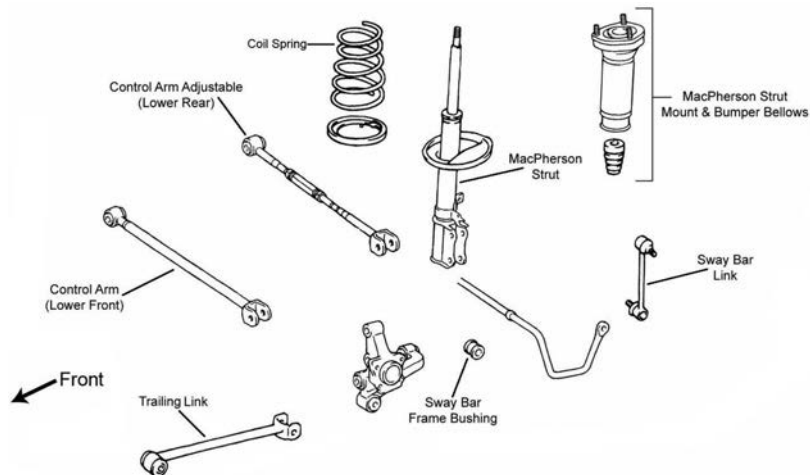

R024

LEXUS-ES Series (Cont.)

REAR SUSPENSION (Cont.)

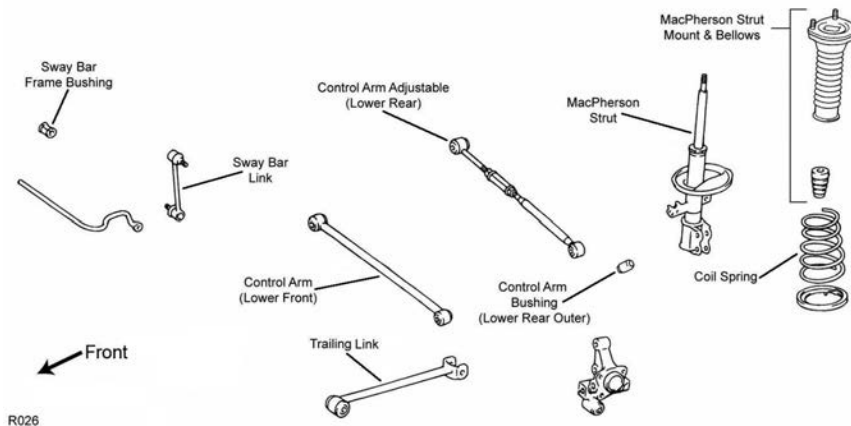

R026

Year	Model/Application	Part	P/C Qty	Figure	
ES250					
Control Arm					
1991	(R-Series)	Left Front Lower	RK642298	1	
	(R-Series)	Right Front Lower	RK642297	1	
Strut Bumper Bellows					
1991	(Contains Bumper)		K90464	2	
Strut Mount					
1991			K9506	2	
Strut Spring Seat					
1991	(Insulator Only, Reduces Noise)	Lower	K160143 ‡	2	
Sway Bar Link					
1991	(Powdered Metal Gusher Brg. For Better Lubrication)		K9545 ‡	2	
ES300					
Control Arm					
2003-2002	(R-Series)	Lower Front	RK641919	2	R024
	(Adjustable, R-Series)	Left Rear Lower	RK641864	1	R024
	Except High Intensity Discharge Headlights, (Adjustable, R-Series)	Right Rear Lower	RK641864	1	R024
	High Intensity Discharge Headlights, (R-Series)	Right Rear Lower	RK642164	1	R024
2001-1997	(R-Series)	Lower Front	RK642146	2	R026
	Except High Intensity Discharge Headlights, Japan Built, (Adjustable, R-Series)	Right Rear Lower	RK641695	1	R026
	High Intensity Discharge Headlights, Japan Built, (Adjustable, R-Series)	Right Rear Lower	RK642131	1	R026
	Japan Built, (Adjustable, R-Series)	Left Rear Lower	RK641696	1	R026
1996-1992	(Adjustable, R-Series)	Left Rear Lower	RK641896	1	R010
	(Adjustable, R-Series)	Right Rear Lower	RK641773	1	R010
Strut and Spring Assembly					
2003-2002	Except Adaptive Variable Suspension	Left	ST8627L	1	R024
	Except Adaptive Variable Suspension	Right	ST8627R	1	R024
Strut Bumper Bellows					
2003-2002	(Replacement Type, Contains Bumper)		K90460	2	R024
2001-1997	(Replacement Type, Contains Bumper)		K90460	2	R026
1996-1992	(Replacement Type, Contains Bumper)		K90460	2	R010
Strut Mount					
2003-1997	(Contains Bellow)		K90285	2	R024, R026
1996-1992			K90291	2	R010
Strut Spring Seat					
2003-2002		Lower	K80925	2	R024
2001-1997		Lower	K80925	2	R026
1996-1992		Upper	K80924	2	R010
		Lower	K80925	2	R010
Sway Bar Bushing					
2003-2002	(Split Design For Easier Installation)	To Frame	K90523 ‡	1	R024
2001-1997	(Design Allows Ease Of Installation)	To Frame	K80423 ‡	1	R026
	(Standard Design)	To Frame	K90547	1	R026
1996-1992	15mm Or 16mm Sway Bar Diameter, (Split Design For Easier Installation)	To Frame	K90253 ‡	1	R010

REAR SUSPENSION (Cont.)				
Year	Model/Application	Part	P/C Qty	Figure
ES300				
Sway Bar Link				
2003-2002	(Powdered Metal Gusher Brg. For Better Lubrication)	K90345 ‡	2	R024
2001-1997	(Powdered Metal Gusher Brg. For Better Lubrication)	K90313 ‡	2	R026
1996-1992	(Powdered Metal Gusher Brg. For Better Lubrication)	K90313 ‡	2	R010
Wheel Bearing Assembly				
2001-1992		512009	2	
Wheel Hub & Bearing Assembly				
2003-2002		Left 512206 Right 512207	1 1	
ES330				
Control Arm				
2006-2004	(R-Series) (Adjustable, R-Series) Except High Intensity Discharge Headlights, (Adjustable, R-Series) High Intensity Discharge Headlights, (R-Series)	Lower Front RK641919 Left Rear Lower RK641864 Right Rear Lower RK641864 Right Rear Lower RK642164	2 1 1 1	R024 R024 R024 R024
Strut and Spring Assembly				
2006-2004	Except Adaptive Variable Suspension Except Adaptive Variable Suspension	Left ST8637L Right ST8637R	1 1	R024 R024
Strut Bumper Bellows				
2006-2004	(Replacement Type, Contains Bumper)	K90460	2	R024
Strut Mount				
2006-2004	(Contains Bellow)	K90285	2	R024
Strut Spring Seat				
2006-2004	(Spring Seat Only)	Lower K80925	2	R024
Sway Bar Bushing				
2006-2005	(Split Design For Easier Installation)	To Frame K90522 ‡	1	R024
2004	(Split Design For Easier Installation)	To Frame K90523 ‡	1	R024
Sway Bar Link				
2006-2004	(Powdered Metal Gusher Brg. For Better Lubrication)	K90345 ‡	2	R024
Wheel Hub & Bearing Assembly				
2006-2004		Left 512206 Right 512207	1 1	

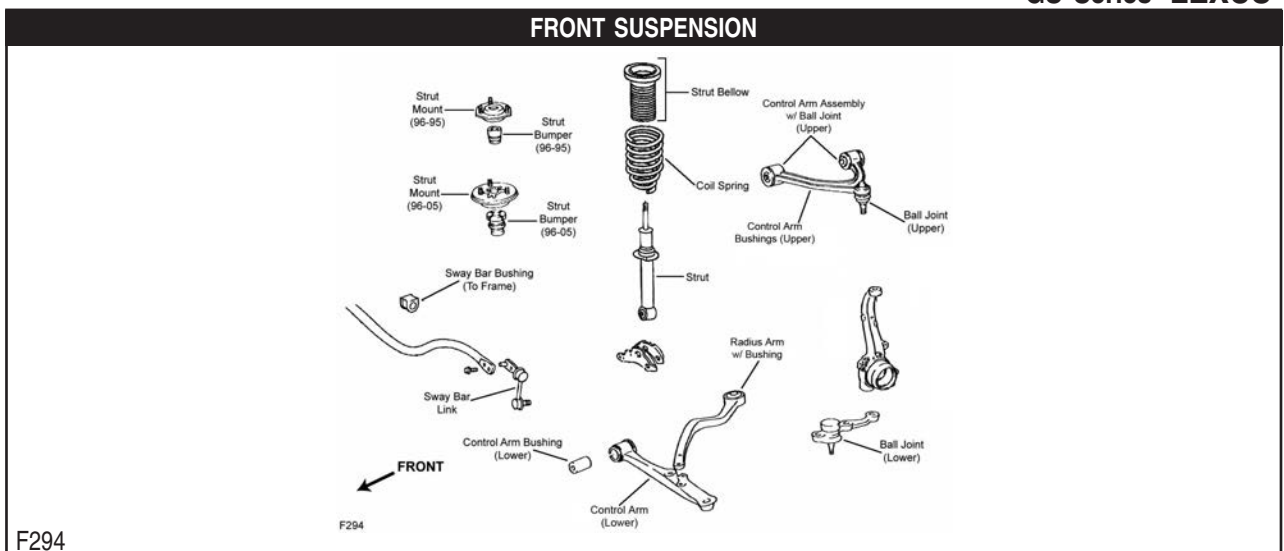

LEXUS-GS Series (Cont.)

FRONT SUSPENSION (Cont.)

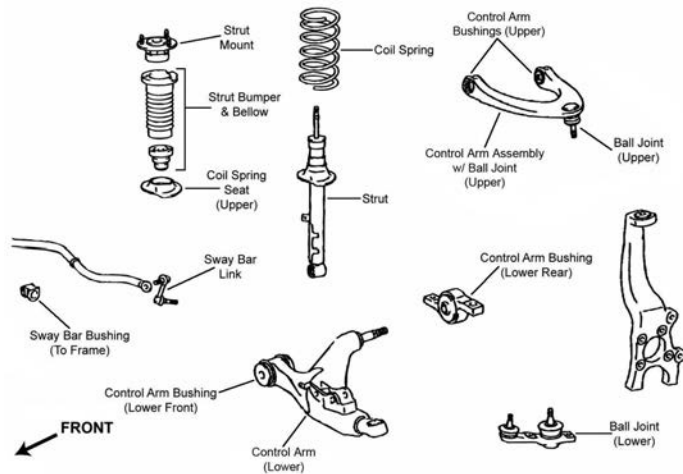

F295

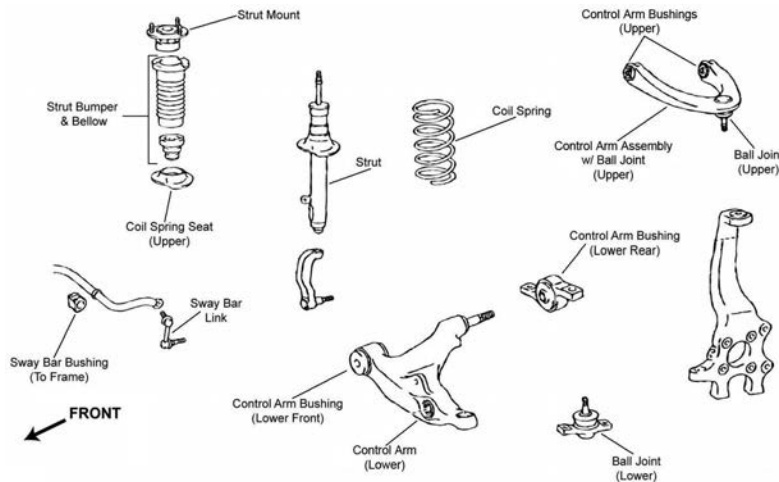

F297

Year	Model/Application	Part	P/C Qty	Figure	
GS300					
Ball Joint					
2006	Plus Or Minus 1.5 Degree Camber, (Adjustable)	Upper	K500240	1	F295, F297
	All Wheel Drive, (Design Allows Ease Of Installation)	Upper	K500114 ‡	2	F297
	All Wheel Drive, (Powdered Metal Gusher Brg. For Better Lubrication, New Pre-Installed Integral Dust Boot Eases Installation, New And Original Designs Can Be Installed)	Lower	K500126 ‡	2	F297
	Rear Wheel Drive, (Powdered Metal Gusher Brg. For Better Lubrication, New Pre-Installed Integral Dust Boot Eases Installation, New And Original Designs Can Be Installed)	Left Lower	K500124 ‡	1	F295
	Rear Wheel Drive, (Powdered Metal Gusher Brg. For Better Lubrication, New Pre-Installed Integral Dust Boot Eases Installation, New And Original Designs Can Be Installed)	Right Lower	K500123 ‡	1	F295
	(Design Allows Ease Of Installation) (Premium Sealed Boot Keeps Contaminants Out)	Left Lower Right Lower	K500102 ‡ K500101 ‡	1 1	F294 F294
Control Arm					
2006	Rear Wheel Drive, (R-Series)	Left Lower	RK642162	1	F295
	Rear Wheel Drive, (R-Series)	Right Lower	RK641920	1	F295
2005-1998	(Arm Only, R-Series)	Left Lower	RK640410	1	F294
	(Arm Only, R-Series)	Right Lower	RK640409	1	F294
1997-1993	(R-Series)	Left Lower	RK641523	1	F294
	(R-Series)	Right Lower	RK641524	1	F294
Control Arm with Ball Joint					
2006	Rear Wheel Drive, (R-Series)	Left Upper	RK621467	1	F295
	Rear Wheel Drive, (R-Series)	Right Upper	RK621466	1	F295
2005-2004	(R-Series)	Left Upper	RK620336	1	F294
	(R-Series)	Right Upper	RK620335	1	F294
2003-2002	Except Special Edition, (R-Series)	Left Upper	RK620336	1	F294
	Except Special Edition, (R-Series)	Right Upper	RK620335	1	F294
	Special Edition, (R-Series)	Left Upper	RK641529	1	F294
	Special Edition, (R-Series)	Right Upper	RK641530	1	F294

FRONT SUSPENSION (Cont.)					
Year	Model/Application	Part	P/C Qty	Figure	
GS300					
Control Arm with Ball Joint					
2001-1998	(R-Series)	Left Upper	RK620336	1	F294
	(R-Series)	Right Upper	RK620335	1	F294
1997-1993	(R-Series)	Left Upper	RK641529	1	F294
	(R-Series)	Right Upper	RK641530	1	F294
Shock Mount					
2006	All Wheel Drive, (Contains Bellow, Contains Spring Seat, Contains Bumper)		K160364	2	F297
Strut Bumper Bellows					
2005-1993	(OE Material For Strut Performance And Longevity, Contains Bumper)		K90462 ‡	2	F294
Strut Mount					
2005-1996	(Bearing Not Included)		K90286	2	F294
Sway Bar Bushing					
2006	(Split Design For Easier Installation)	To Frame	K200621 ‡	1	F295, F297
2005-1998		To Frame	K90537	1	F294
Sway Bar Link					
2006	All Wheel Drive	Left	K750055	1	F297
	All Wheel Drive	Right	K750056	1	F297
	Rear Wheel Drive, (Full Ball Stud Provides 360 Degrees Of Smooth Rotation)	Left	K750104 ‡	1	F295
	Rear Wheel Drive, (Full Ball Stud Provides 360 Degrees Of Smooth Rotation)	Right	K750109 ‡	1	F295
2005-1993		Left	K90675	1	F294
		Right	K90679	1	F294
Wheel Hub & Bearing Assembly					
2006	All Wheel Drive	Left	513365	1	
	All Wheel Drive	Right	513366	1	
	Rear Wheel Drive	Left	513284	1	
	Rear Wheel Drive	Right	513285	1	
GS400					
Ball Joint					
2000-1998	(Design Allows Ease Of Installation) (Premium Sealed Boot Keeps Contaminants Out)	Left Lower	K500102 ‡	1	F294
		Right Lower	K500101 ‡	1	F294
Control Arm					
2000-1998	(Arm Only, R-Series) (Arm Only, R-Series)	Left Lower	RK640410	1	F294
		Right Lower	RK640409	1	F294
Control Arm with Ball Joint					
2000-1998	(R-Series) (R-Series)	Left Upper	RK620336	1	F294
		Right Upper	RK620335	1	F294
Strut Bumper Bellows					
2000-1998	(OE Material For Strut Performance And Longevity, Contains Bumper)		K90462 ‡	2	F294
Strut Mount					
2000-1998	(Bearing Not Included)		K90286	2	F294
Sway Bar Bushing					
2000-1998		To Frame	K90537	1	F294
Sway Bar Link					
2000-1998		Left	K90675	1	F294
		Right	K90679	1	F294
GS430					
Ball Joint					
2006	(Powdered Metal Gusher Brg. For Better Lubrication, New Pre-Installed Integral Dust Boot Eases Installation, New And Original Designs Can Be Installed)	Left Lower	K500124 ‡	1	F295
		Right Lower	K500123 ‡	1	F295
		Upper	K500240	1	F295
2005-2001	(Design Allows Ease Of Installation) (Premium Sealed Boot Keeps Contaminants Out)	Left Lower	K500102 ‡	1	F294
		Right Lower	K500101 ‡	1	F294
Control Arm					
2006	(R-Series) (R-Series)	Left Lower	RK642162	1	F295
		Right Lower	RK641920	1	F295
2005-2001	(Arm Only, R-Series) (Arm Only, R-Series)	Left Lower	RK640410	1	F294
		Right Lower	RK640409	1	F294
Control Arm with Ball Joint					
2006	(R-Series) (R-Series)	Left Upper	RK621467	1	F295
		Right Upper	RK621466	1	F295

Lexus-GS Series (Cont.)

FRONT SUSPENSION (Cont.)

Year	Model/Application	Part	P/C Qty	Figure
GS430				
Control Arm with Ball Joint				
2005-2001	(R-Series)	Left Upper	1	F294
	(R-Series)	Right Upper	1	F294
Strut Bumper Bellows				
2005-2001	(OE Material For Strut Performance And Longevity, Contains Bumper)		K90462 ‡	2 F294
Strut Mount				
2005-2001	(Bearing Not Included)		K90286	2 F294
Sway Bar Bushing				
2006	(Split Design For Easier Installation)		To Frame	K200621 ‡ 1 F295
2005-2001		To Frame	K90537	1 F294
Sway Bar Link				
2006	(Full Ball Stud Provides 360 Degrees Of Smooth Rotation)		Left	K750104 ‡ 1 F295
	(Full Ball Stud Provides 360 Degrees Of Smooth Rotation)		Right	K750109 ‡ 1 F295
2005-2001		Left	K90675	1 F294
		Right	K90679	1 F294
Wheel Hub & Bearing Assembly				
2006		Left	513284	1
		Right	513285	1

STEERING

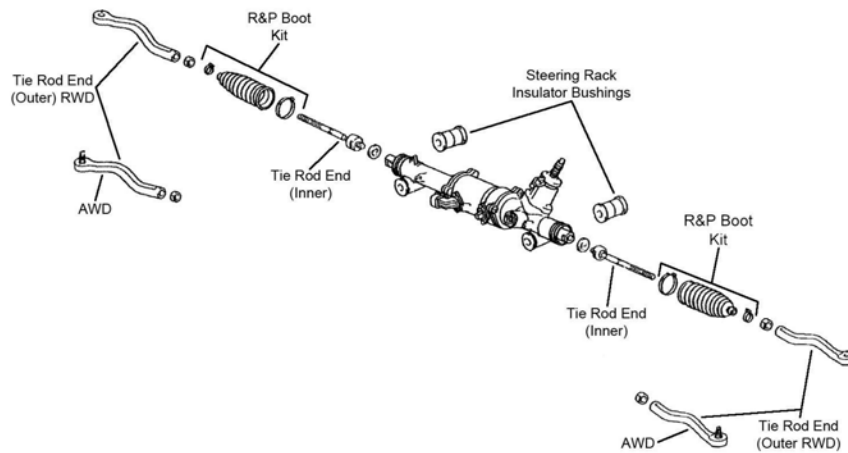

S105

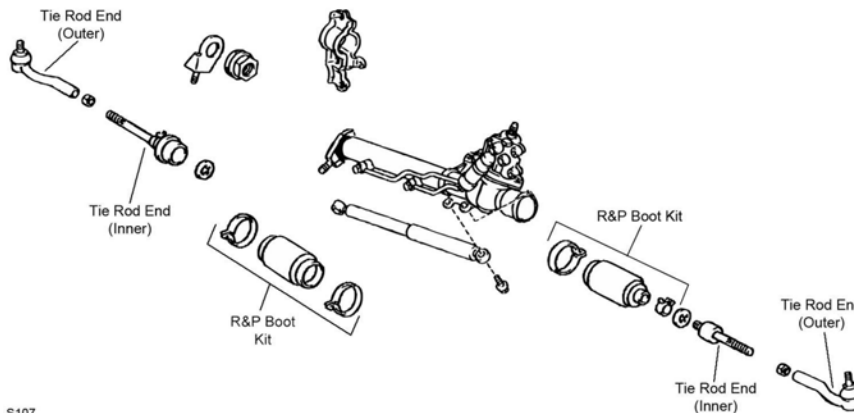

S107

S107

STEERING (Cont.)

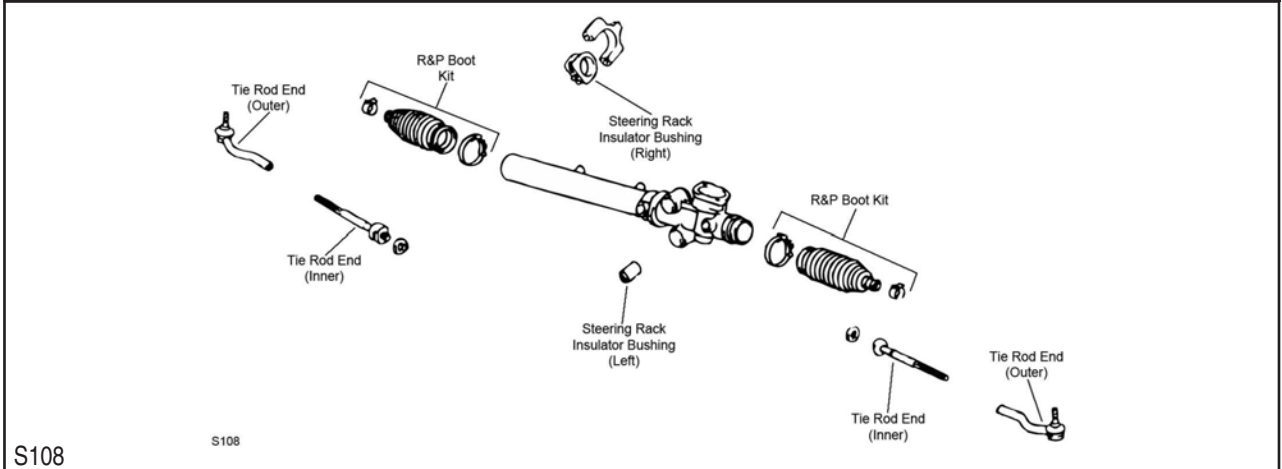

Year	Model/Application	Part	P/C Qty	Figure
S108				
GS300				
Rack & Pinion Boot Kit				
2005-1998	(Design Allows Ease Of Installation)	K100186 ‡	2	S108
1997-1993	(Design Allows Ease Of Installation)	Left K100186 ‡	1	S107
Tie Rod End				
2006	All Wheel Drive, (Powdered Metal Gusher Brg. For Better Lubrication)	Left Outer ES800406 ‡	1	S105
	All Wheel Drive, (Powdered Metal Gusher Brg. For Better Lubrication)	Right Outer ES800405 ‡	1	S105
	All Wheel Drive	Inner EV800243	2	S105
	Rear Wheel Drive, (Includes Wrench Flats For Easier Service)	Left Outer ES800213 ‡	1	S105
	Rear Wheel Drive, (Includes Wrench Flats For Easier Service)	Right Outer ES800212 ‡	1	S105
	Rear Wheel Drive	Inner EV800244	2	S105
2005-1998	(Greaseable Socket Reduces Corrosion/Wear)	Left Outer ES80585 ‡	1	S108
	(Greaseable Socket Reduces Corrosion/Wear)	Right Outer ES80584 ‡	1	S108
		Inner EV80600	2	S108
1997-1993	(Design Allows Ease Of Installation)	Left Outer ES800587 ‡	1	S107
	(Design Allows Ease Of Installation)	Right Outer ES800588 ‡	1	S107
	(Full Ball Stud Provides 360 Degrees Of Smooth Rotation)	Left Inner EV462 ‡	1	S107
	(Powdered Metal Gusher Brg. For Better Lubrication)	Right Inner EV801015 ‡	1	S107
GS400				
Rack & Pinion Boot Kit				
2000-1998	(Design Allows Ease Of Installation)	K100186 ‡	2	S108
Tie Rod End				
2000-1998	(Greaseable Socket Reduces Corrosion/Wear)	Left Outer ES80585 ‡	1	S108
	(Greaseable Socket Reduces Corrosion/Wear)	Right Outer ES80584 ‡	1	S108
		Inner EV80600	2	S108
GS430				
Rack & Pinion Boot Kit				
2005-2001	(Design Allows Ease Of Installation)	K100186 ‡	2	S108
Tie Rod End				
2006	(Includes Wrench Flats For Easier Service)	Left Outer ES800213 ‡	1	S105
	(Includes Wrench Flats For Easier Service)	Right Outer ES800212 ‡	1	S105
		Inner EV800244	2	S105
2005-2001	(Greaseable Socket Reduces Corrosion/Wear)	Left Outer ES80585 ‡	1	S108
	(Greaseable Socket Reduces Corrosion/Wear)	Right Outer ES80584 ‡	1	S108
		Inner EV80600	2	S108
REAR SUSPENSION				
Year	Model/Application	Part	P/C Qty	Figure
GS300				
Control Arm				
2006	(R-Series)	Upper Front RK641830	2	
	(R-Series)	Lower Front RK641828	2	
Control Arm with Ball Joint				
2006	(R-Series)	Upper Rear RK621829	2	
	Plus Or Minus 1.5 Degree Camber, (Adjustable, R-Series)	Upper Rear RK100138	2	

LEXUS-GS Series (Cont.)

REAR SUSPENSION (Cont.)

Year	Model/Application	Part	P/C Qty	Figure
GS300				
Strut Bumper Bellows				
1997-1993	(OE Material For Strut Performance And Longevity, Contains Bumper)	K90462 ‡	2	
Strut Mount				
1997-1993	(Bearing Not Included, Superior Rubber To Steel Bonding For Durability)	K160127 ‡	2	
Strut Mounting Kit				
2006-1998	(Superior Rubber To Steel Bonding For Durability)	K160089 ‡	2	
Sway Bar Bushing				
2005-1993	To Frame	K90524	1	
Sway Bar Link				
2006	(Improves Upon OE Design)	K750288 ‡	2	
2005-1998		K750035	2	
1997-1993		K750753	2	
Wheel Hub & Bearing Assembly				
2006		512337	2	
GS400				
Strut Mounting Kit				
2000-1998	(Superior Rubber To Steel Bonding For Durability)	K160089 ‡	2	
Sway Bar Bushing				
2000-1998	To Frame	K90524	1	
Sway Bar Link				
2000-1998		K750035	2	
GS430				
Control Arm				
2006	(R-Series)	Upper Front	RK641830	2
	(R-Series)	Lower Front	RK641828	2
Control Arm with Ball Joint				
2006	(R-Series)	Upper Rear	RK621829	2
	(R-Series)	Left Lower Center	RK621698	1
	(R-Series)	Right Lower Center	RK621697	1
Strut Mounting Kit				
2006-2001	(Superior Rubber To Steel Bonding For Durability)	K160089 ‡	2	
Sway Bar Bushing				
2005-2001	To Frame	K90524	1	
Sway Bar Link				
2006	(Improves Upon OE Design)	K750288 ‡	2	
2005-2001		K750035	2	
Wheel Hub & Bearing Assembly				
2006		512337	2	

FRONT SUSPENSION

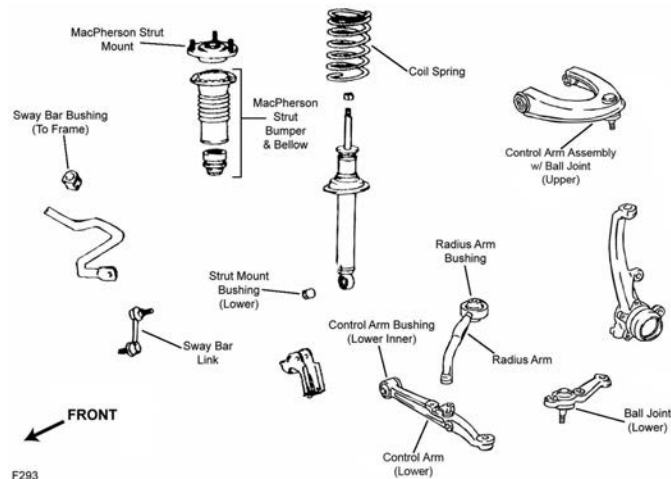

F293

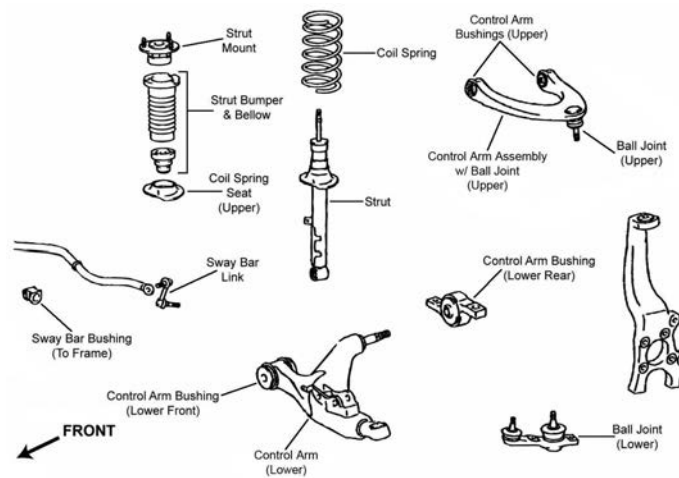

F295

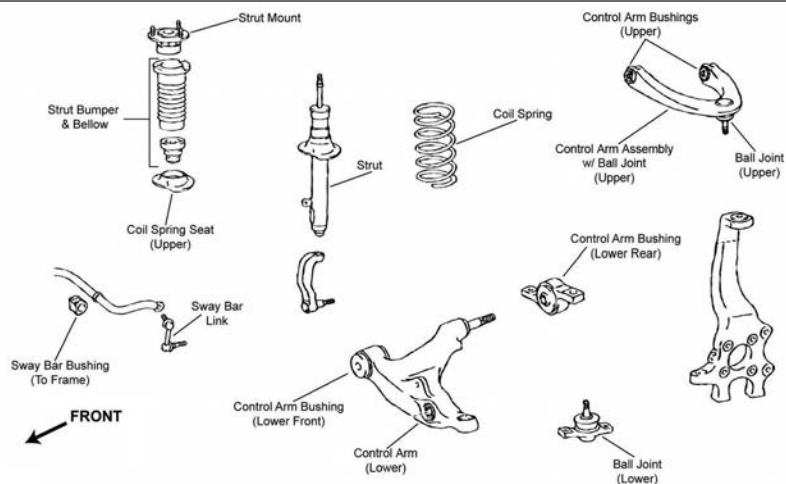

F297

Year	Model/Application	Part	P/C Qty	Figure
IS250				
Ball Joint				
2006	Plus Or Minus 1.5 Degree Camber, (Adjustable)	Upper	1	F295, F297
	All Wheel Drive, (Design Allows Ease Of Installation)	Upper	2	F297
	All Wheel Drive, (Powdered Metal Gusher Brg. For Better Lubrication, New Pre-Installed Integral Dust Boot Eases Installation, New And Original Designs Can Be Installed)	Lower	2	F297
	Rear Wheel Drive, (Powdered Metal Gusher Brg. For Better Lubrication, New Pre-Installed Integral Dust Boot Eases Installation, New And Original Designs Can Be Installed)	Left Lower	1	F295

LEXUS-IS Series (Cont.)

FRONT SUSPENSION (Cont.)

Year	Model/Application	Part	P/C Qty	Figure
IS250				
Ball Joint				
2006 (Cont.)	Rear Wheel Drive, (Powdered Metal Gusher Brg. For Better Lubrication, New Pre-Installed Integral Dust Boot Eases Installation, New And Original Designs Can Be Installed)	Right Lower	K500123 ‡	1 F295
Shock Mount				
2006	All Wheel Drive, (Contains Bellow, Contains Spring Seat, Contains Bumper)		K160364	2 F297
	Rear Wheel Drive, (Contains Upper Spring Seat, Bellow And Bumper, Superior Rubber To Steel Bonding For Durability)		K160268 ‡	2 F295
Sway Bar Bushing				
2006	(Split Design For Easier Installation)	To Frame	K200621 ‡	1 F295, F297
Sway Bar Link				
2006	All Wheel Drive	Left	K750055	1 F297
	All Wheel Drive	Right	K750056	1 F297
	Rear Wheel Drive, (Powdered Metal Gusher Brg. For Better Lubrication)	Left	K750206 ‡	1 F295
	Rear Wheel Drive, (Powdered Metal Gusher Brg. For Better Lubrication)	Right	K750207 ‡	1 F295
Wheel Hub & Bearing Assembly				
2006	All Wheel Drive	Left	513365	1
	All Wheel Drive	Right	513366	1
	Rear Wheel Drive	Left	513284	1
	Rear Wheel Drive	Right	513285	1
IS300				
Ball Joint				
2005-2001	(Design Allows Ease Of Installation)	Left Lower	K500066 ‡	1 F293
	(Design Allows Ease Of Installation)	Right Lower	K500067 ‡	1 F293
	Plus Or Minus 1.5 Degree Camber, (Adjustable)	Upper	K100201	1 F293
Control Arm				
2005-2001	(R-Series)	Left Lower	RK641525	1 F293
	(R-Series)	Right Lower	RK641526	1 F293
	(R-Series)	Left Rear Lower	RK642104	1 F293
	(R-Series)	Right Rear Lower	RK642103	1 F293
Strut Bumper Bellows				
2005-2001	(Replacement Type, Contains Bumper)		K90460	2 F293
Strut Mount				
2005-2001	(Bearing Not Included)		K160027	2 F293
Sway Bar Bushing				
2005-2001		To Frame	K201569	1 F293
Sway Bar Link				
2005-2001			K750062	2 F293
IS350				
Ball Joint				
2006	(Powdered Metal Gusher Brg. For Better Lubrication, New Pre-Installed Integral Dust Boot Eases Installation, New And Original Designs Can Be Installed)	Left Lower	K500124 ‡	1 F295
	(Powdered Metal Gusher Brg. For Better Lubrication, New Pre-Installed Integral Dust Boot Eases Installation, New And Original Designs Can Be Installed)	Right Lower	K500123 ‡	1 F295
	Plus Or Minus 1.5 Degree Camber, (Adjustable)	Upper	K500240	1 F295
Shock Mount				
2006	Rear Wheel Drive, (Contains Upper Spring Seat, Bellow And Bumper, Superior Rubber To Steel Bonding For Durability)		K160268 ‡	2 F295
Sway Bar Bushing				
2006	(Split Design For Easier Installation)	To Frame	K200621 ‡	1 F295
Sway Bar Link				
2006	(Powdered Metal Gusher Brg. For Better Lubrication)	Left	K750206 ‡	1 F295
	(Powdered Metal Gusher Brg. For Better Lubrication)	Right	K750207 ‡	1 F295
Wheel Hub & Bearing Assembly				
2006		Left	513284	1
		Right	513285	1

STEERING

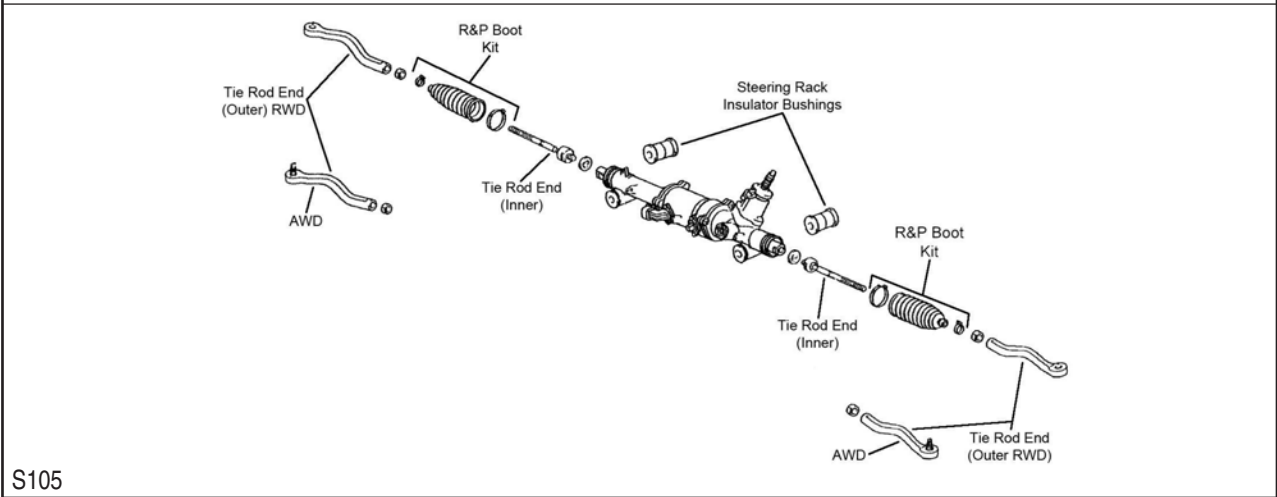
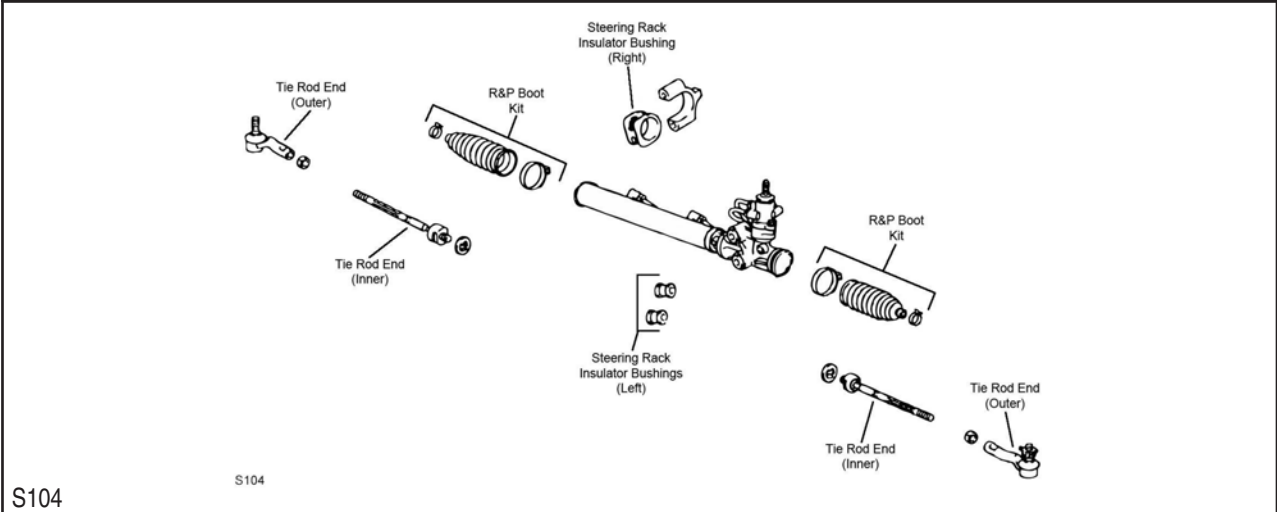

Year	Model/Application	Part	P/C Qty	Figure
IS250				
Tie Rod End				
2006	All Wheel Drive, (Powdered Metal Gusher Brg. For Better Lubrication)	Left Outer	ES800406 ‡	1 S105
	All Wheel Drive, (Powdered Metal Gusher Brg. For Better Lubrication)	Right Outer	ES800405 ‡	1 S105
	All Wheel Drive	Inner	EV800243	2 S105
	Rear Wheel Drive, (Includes Wrench Flats For Easier Service)	Left Outer	ES800213 ‡	1 S105
	Rear Wheel Drive, (Includes Wrench Flats For Easier Service)	Right Outer	ES800212 ‡	1 S105
	Rear Wheel Drive	Inner	EV800244	2 S105
IS300				
Rack & Pinion Boot Kit				
2005-2001	(Design Allows Ease Of Installation)	K100186 ‡	2	S104
Tie Rod End				
2005-2001	(Design Allows Ease Of Installation)	Left Outer	ES800309 ‡	1 S104
	(Design Allows Ease Of Installation)	Right Outer	ES800310 ‡	1 S104
	(Design Allows Ease Of Installation)	Inner	EV800442 ‡	2 S104
IS350				
Tie Rod End				
2006	(Includes Wrench Flats For Easier Service)	Left Outer	ES800213 ‡	1 S105
	(Includes Wrench Flats For Easier Service)	Right Outer	ES800212 ‡	1 S105
		Inner	EV800244	2 S105
REAR SUSPENSION				
Year	Model/Application	Part	P/C Qty	Figure
IS250				
Control Arm				
2006	(R-Series)	Lower Front	RK641828	2

LEXUS-IS Series (Cont.)

REAR SUSPENSION (Cont.)

Year	Model/Application	Part	P/C Qty	Figure
IS250				
Control Arm with Ball Joint				
2006	(R-Series) (R-Series) (R-Series) Plus Or Minus 1.5 Degree Camber, (Adjustable, R-Series)	Upper Rear Left Lower Center Right Lower Center Upper Rear	RK621829 RK621698 RK621697 RK100138	2 1 1 2
Strut Mounting Kit				
2006	(Superior Rubber To Steel Bonding For Durability)		K160089 ‡	2
Sway Bar Bushing				
2006	All Wheel Drive, (Reduces Noise) Rear Wheel Drive, (Reduces Noise)	To Frame To Frame	K200754 ‡ K200755 ‡	1 1
Sway Bar Link				
2006	(Improves Upon OE Design)		K750288 ‡	2
Wheel Hub & Bearing Assembly				
2006			512337	2
IS300				
Strut Bumper Bellows				
2005-2001	(OE Material For Strut Performance And Longevity, Contains Bumper)		K90462 ‡	2
Strut Mounting Kit				
2005-2001	(Superior Rubber To Steel Bonding For Durability)		K160089 ‡	2
Sway Bar Bushing				
2005-2001		To Frame	K90524	1
Sway Bar Link				
2005-2001			K750065	2
IS350				
Control Arm				
2006	(R-Series)	Lower Front	RK641828	2
Control Arm with Ball Joint				
2006	(R-Series) (R-Series) (R-Series) Plus Or Minus 1.5 Degree Camber, (Adjustable, R-Series)	Upper Rear Left Lower Center Right Lower Center Upper Rear	RK621829 RK621698 RK621697 RK100138	2 1 1 2
Strut Mounting Kit				
2006	(Superior Rubber To Steel Bonding For Durability)		K160089 ‡	2
Sway Bar Bushing				
2006	(Reduces Noise)	To Frame	K200755 ‡	1
Sway Bar Link				
2006	(Improves Upon OE Design)		K750288 ‡	2
Wheel Hub & Bearing Assembly				
2006			512337	2

FRONT SUSPENSION

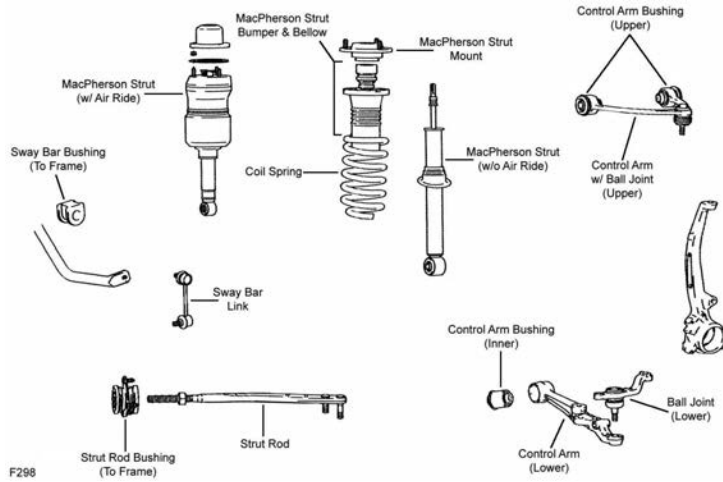

F298

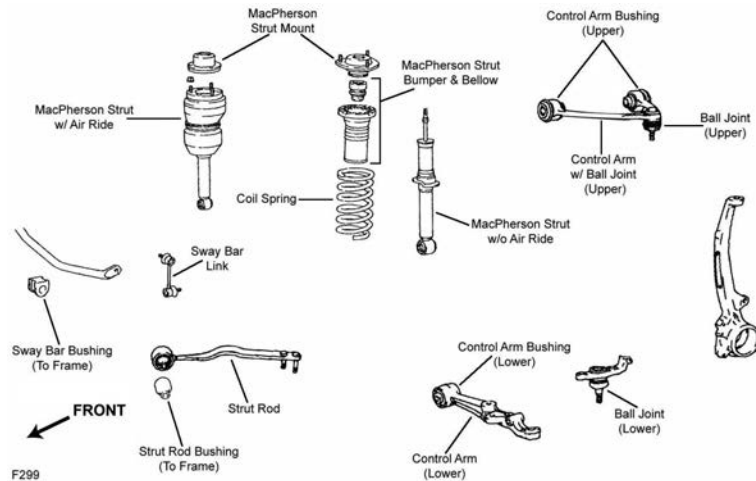

F299

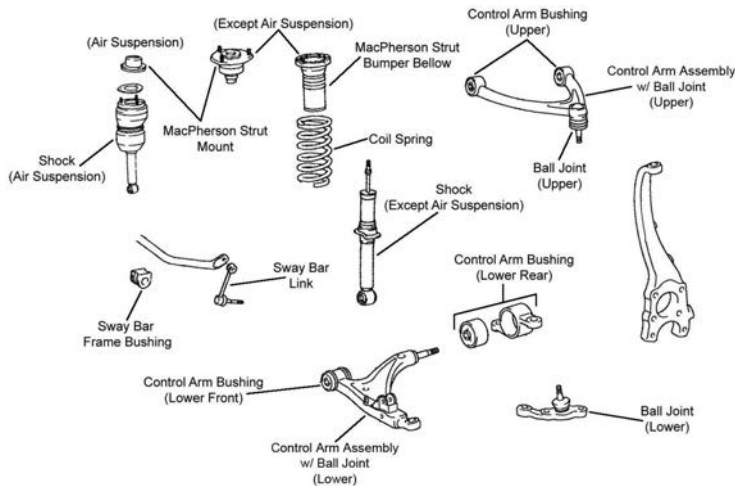

F358

Year	Model/Application	Part	P/C Qty	Figure	
LS400					
Ball Joint					
2000-1998	(Design Allows Ease Of Installation) (Design Allows Ease Of Installation)	Left Lower	K500214 ‡	1	F299
		Right Lower	K500213 ‡	1	F299
1997-1995	(Design Allows Ease Of Installation) (Design Allows Ease Of Installation)	Left Lower	K500241 ‡	1	F299
		Right Lower	K500242 ‡	1	F299
1992-1991		Left Lower	K500257	1	F298
		Right Lower	K500256	1	F298

LEXUS-LS Series (Cont.)

FRONT SUSPENSION (Cont.)

Year	Model/Application	Part	P/C Qty	Figure
LS400				
Control Arm with Ball Joint				
2000-1995	(R-Series) (R-Series)	Left Upper Right Upper	RK620654 RK620653	1 1 F299
1994-1991	(Contains Bushings, R-Series) (Contains Bushings, R-Series)	Left Upper Right Upper	RK620813 RK620814	1 1 F298
Strut Bumper Bellows				
2000-1995	Except Air Suspension, (Replacement Type, Contains Bumper)		K90460	2 F299
Strut Mount				
2000-1995	Except Air Suspension, (Bearing Not Included, Superior Rubber To Steel Bonding For Durability)		K160128 ‡	2 F299
1994-1991	Except Air Suspension, (Bearing Not Included)		K90287	2 F298
Sway Bar Bushing				
2000-1998	Except Air Suspension	To Frame	K90543	1 F299
2000-1995	Air Suspension	To Frame	K90541	1 F299
1997-1995	Except Air Suspension	To Frame	K90540	1 F299
Sway Bar Link				
2000-1995		Left Right	K90682 K90676	1 1 F299 F299
1994-1991		Left Right	K90682 K90676	1 1 F298 F298
LS430				
Ball Joint				
2006-2001	(New Part - Pending Availability) (New Part - Pending Availability)	Left Lower Right Lower	K500320 K500321	1 1 F358 F358
Control Arm Bushing				
2006-2001		Lower Rear Lower Front	K201510 K201684	2 2 F358 F358
Control Arm with Ball Joint				
2006-2001	(R-Series) (R-Series)	Left Upper Right Upper	RK641531 RK641532	1 1 F358 F358
Strut Bumper Bellows				
2006-2001	Except Air Suspension, (Contains Bumper)		K90463	2 F358
Strut Mounting Kit				
2006-2001	Except Air Suspension, (Contains Bellow, Contains Retainer)		K160130 ‡	2 F358
Sway Bar Bushing				
2006-2004		To Frame	K90541	1 F358
Sway Bar Link				
2006-2001	(Link Only, Full Ball Stud Provides 360 Degrees Of Smooth Rotation)		K750274 ‡	2 F358
Wheel Hub & Bearing Assembly				
2006-2001			513163	2

STEERING

Year	Model/Application	Part	P/C Qty	Figure
LS400				
Rack & Pinion Boot Kit				
2000-1995		Right	K150285	1
2000-1991		Left	K8581	1
1994-1991		Right	K150326	1
Tie Rod End				
2000-1995		Left Outer Right Outer Right Inner	ES80291 ES80290 EV80292	1 1 1
2000-1991	(Full Ball Stud Provides 360 Degrees Of Smooth Rotation)		Left Inner	EV462 ‡ 1
1994-1991	(Greaseable Socket Reduces Corrosion/Wear) (Greaseable Socket Reduces Corrosion/Wear)	Left Outer Right Outer Right Inner	ES80585 ‡ ES80584 ‡ EV80586	1 1 1
LS430				
Tie Rod End				
2006-2001	(Powdered Metal Gusher Brg. For Better Lubrication) (Powdered Metal Gusher Brg. For Better Lubrication)	Left Outer Right Outer	ES800446 ‡ ES800445 ‡	1 1

(Cont.) LS Series-LEXUS

STEERING (Cont.)				
Year	Model/Application	Part	P/C Qty	Figure
LS430				
Tie Rod End				
2006-2001 (Cont.)	Inner	EV800044	2	
REAR SUSPENSION				
Year	Model/Application	Part	P/C Qty	Figure
LS400				
Strut Bumper Bellows				
2000-1995	Except Air Suspension, (Contains Bumper)	K90463	2	
Strut Mount				
2000-1995	Except Air Suspension	K90288	2	
1994-1991	Except Air Suspension	K90289	2	
Sway Bar Bushing				
2000-1998	To Frame	K90544	1	
1997-1995	To Frame	K90542	1	
Sway Bar Link				
2000-1995		K80372	2	
1994-1991	(Link With Sockets)	K80293	2	
LS430				
Strut Bumper Bellows				
2006-2001	Except Air Suspension, (Contains Bumper)	K90461	2	
Strut Mounting Kit				
2006-2001	Except Air Suspension, (Contains Retainer)	K160131 ‡	2	
Sway Bar Bushing				
2006-2004	13mm Sway Bar Diameter To Frame	K201564	1	
Sway Bar Link				
2006-2001	Left	K80295	1	
	Right	K80294	1	
Wheel Hub & Bearing Assembly				
2006-2001		512205	2	

SC Series-LEXUS

FRONT SUSPENSION				
F294				
Year	Model/Application	Part	P/C Qty	Figure
SC300				
Strut Bumper Bellows				
2000-1992	(Replacement Type, Contains Bumper)	K90460	2	
Strut Mount				
2000-1992	(Bearing Not Included, Superior Rubber To Steel Bonding For Durability)	K160129 ‡	2	

LEXUS-SC Series (Cont.)

FRONT SUSPENSION (Cont.)

Year	Model/Application	Part	P/C Qty	Figure
SC300				
Sway Bar Bushing				
2000-1992	To Frame	K90529	1	
Sway Bar Link				
2000-1992	(Full Ball Stud Provides 360 Degrees Of Smooth Rotation)	K80299 ‡	2	
SC400				
Strut Bumper Bellows				
2000-1992	(Replacement Type, Contains Bumper)	K90460	2	
Strut Mount				
2000-1992	(Bearing Not Included, Superior Rubber To Steel Bonding For Durability)	K160129 ‡	2	
Sway Bar Bushing				
2000-1992	To Frame	K90529	1	
Sway Bar Link				
2000-1992	(Full Ball Stud Provides 360 Degrees Of Smooth Rotation)	K80299 ‡	2	
SC430				
Ball Joint				
2006-2002	(Design Allows Ease Of Installation) (Premium Sealed Boot Keeps Contaminants Out)	Left Lower Right Lower	K500102 ‡ K500101 ‡	1 1 F294 F294
Control Arm				
2006-2002	(Arm Only, R-Series) (Arm Only, R-Series)	Left Lower Right Lower	RK640410 RK640409	1 1 F294 F294
Control Arm with Ball Joint				
2006-2002	(R-Series) (R-Series)	Left Upper Right Upper	RK620336 RK620335	1 1 F294 F294
Strut Bumper Bellows				
2006-2002	(OE Material For Strut Performance And Longevity, Contains Bumper)		K90462 ‡	2 F294
Strut Mount				
2006-2002	(Bearing Not Included)		K90286	2 F294
Sway Bar Bushing				
2006-2002	(Split Design For Easier Installation)	To Frame	K200622 ‡	1 F294
Sway Bar Link				
2006-2002		Left Right	K90675 K90679	1 1 F294 F294

STEERING

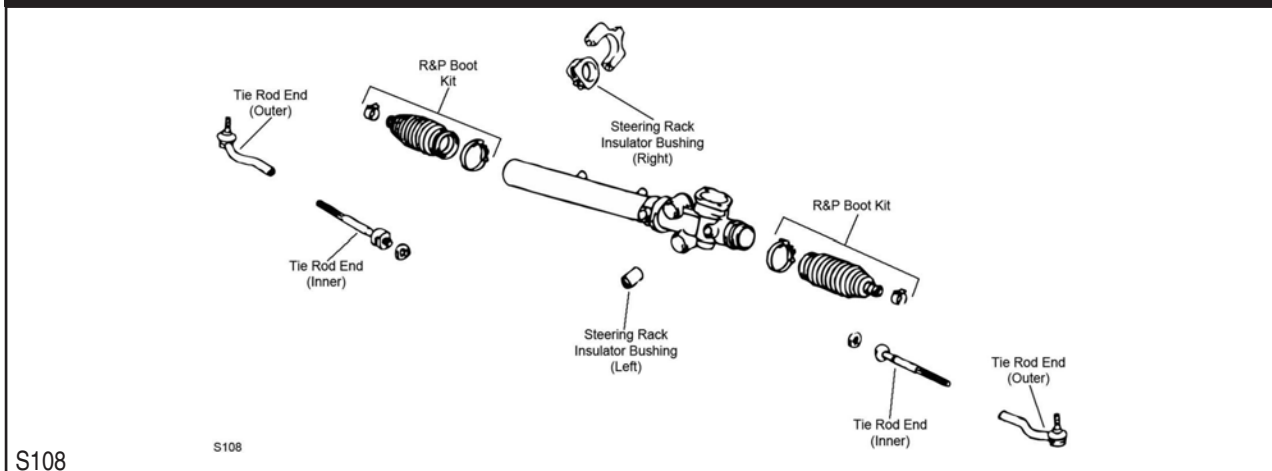

Year	Model/Application	Part	P/C Qty	Figure
SC300				
Rack & Pinion Boot Kit				
2000-1992		Left Right	K150294 K150285	1 1
Tie Rod End				
2000-1995		Left Outer Right Outer	ES3561 ES3560	1 1

STEERING (Cont.)				
Year	Model/Application	Part	P/C Qty	Figure
SC300				
Tie Rod End				
2000-1992	(Full Ball Stud Provides 360 Degrees Of Smooth Rotation)	Inner	EV462 ‡	2
1994	From 1/94	Left Outer	ES3561	1
	From 1/94	Right Outer	ES3560	1
	Thru 12/93	Left Outer	ES800979	1
	Thru 12/93	Right Outer	ES801012	1
1993-1992		Left Outer	ES800979	1
		Right Outer	ES801012	1
SC400				
Rack & Pinion Boot Kit				
2000-1992		Left	K150294	1
		Right	K150285	1
Tie Rod End				
2000-1995		Left Outer	ES3561	1
		Right Outer	ES3560	1
2000-1992	(Full Ball Stud Provides 360 Degrees Of Smooth Rotation)	Inner	EV462 ‡	2
1994	From 1/94	Left Outer	ES3561	1
	From 1/94	Right Outer	ES3560	1
	Thru 12/93	Left Outer	ES800979	1
	Thru 12/93	Right Outer	ES801012	1
1993-1992		Left Outer	ES800979	1
		Right Outer	ES801012	1
SC430				
Rack & Pinion Boot Kit				
2005-2002	(Design Allows Ease Of Installation)		K100186 ‡	2 S108
Tie Rod End				
2006-2002	(Greaseable Socket Reduces Corrosion/Wear)	Left Outer	ES80585 ‡	1 S108
	(Greaseable Socket Reduces Corrosion/Wear)	Right Outer	ES80584 ‡	1 S108
	(Design Allows Ease Of Installation)	Inner	EV800543 ‡	2 S108
REAR SUSPENSION				
R189				
Year	Model/Application	Part	P/C Qty	Figure
SC300				
Strut Mount				
2000-1992			K90292	2
Sway Bar Bushing				
2000-1997		To Frame	K90552	1
1996-1992		To Frame	K90534	1
Sway Bar Link				
2000-1992	(Link With Sockets)		K750753	2

LEXUS-SC Series (Cont.)

REAR SUSPENSION (Cont.)

Year	Model/Application	Part	P/C Qty	Figure
SC400				
Strut Bumper Bellows				
2000-1995	(OE Material For Strut Performance And Longevity, Contains Bumper)	K90462 ‡	2	
1994	From 1/94, (OE Material For Strut Performance And Longevity, Contains Bumper) Thru 12/93, (Contains Bumper)	K90462 ‡ K90463	2 2	
1993-1992	(Contains Bumper)	K90463	2	
Strut Mount				
2000-1992		K90292	2	
Sway Bar Bushing				
2000-1997	To Frame	K90552	1	
1996-1992	To Frame	K90534	1	
Sway Bar Link				
2000-1992	(Link With Sockets)	K750753	2	
SC430				
Strut Mounting Kit				
2006-2002	(Superior Rubber To Steel Bonding For Durability)	K160090 ‡	2	R189
Sway Bar Bushing				
2006-2002	13mm Sway Bar Diameter	To Frame	K90524	1 R189
Sway Bar Link				
2006-2002		K750035	2	R189

LINCOLN-Continental Series

FRONT SUSPENSION

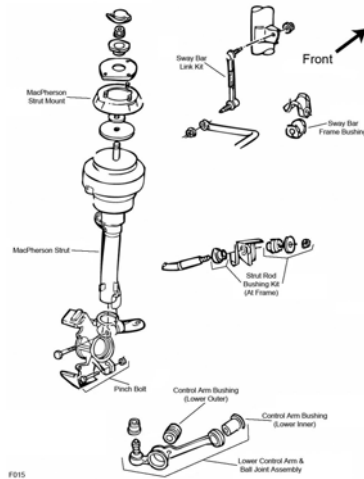

F015

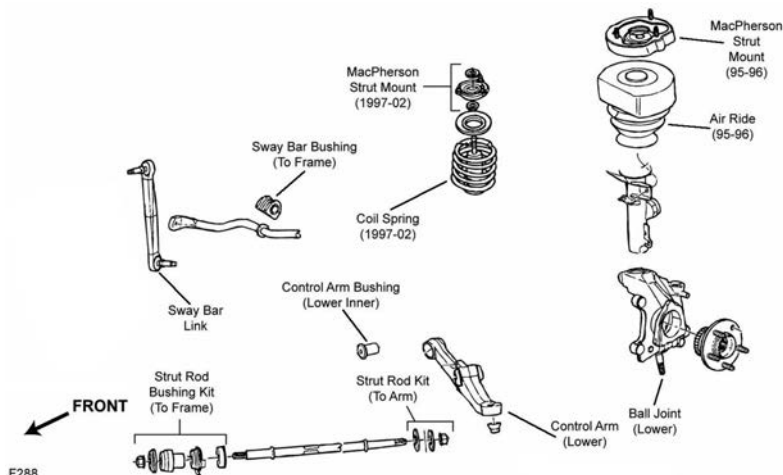

F288

(Cont.) Continental Series-LINCOLN

FRONT SUSPENSION (Cont.)

Year	Model/Application	Part	P/C Qty	Figure
Continental				
Ball Joint				
2002-1995	(Powdered Metal Gusher Brg. For Better Lubrication)	Lower	K8687 ‡	2 F288
Ball Joint Bushing Extractor and Installer				
2002-1995	(Fits Most Popular C-Clamp Style Ball Joint Press Tools, 4 Piece Adapter Easily Removes And Installs Joints)		T40014 ‡	1
Control Arm Bushing				
2002-1998	(1 Piece Design)	Lower Outer	K8452	2 F288
2002-1995	(2 Piece Design, Design Allows Ease Of Installation)	Lower Inner	K8415	2 F288
		Lower Outer	K8613 ‡	2 F288
1997-1995	(1 Piece Design, Original Equipment Type)	Lower Outer	K8452	2 F288
1994-1991	(1 Piece Design, Original Equipment Type) (2 Piece Design, Design Allows Ease Of Installation)	Lower Inner	K8415	2 F015
		Lower Outer	K8452	2 F015
		Lower Outer	K8613 ‡	2 F015
Control Arm with Ball Joint				
1994-1991	(R-Series) (R-Series)	Left Lower	RK8501	1 F015
		Right Lower	RK8499	1 F015
Strut Mount				
2002-1997	(Contains Bearing)		K80030	2 F288
Strut Rod Bushing Kit				
1994-1991	(Improved Design, No Need To Replace Cross Member) (No Need To Replace Cross Member)	To Frame	K8516 ‡	1 F015
		To Frame	K8526 ‡	1 F015
Suspension Crossmember Repair Kit				
1994-1991	(No Need To Replace Cross Member)		K8737 ‡	2
Sway Bar Bushing				
2002-1995	19mm Sway Bar Diameter 22mm Sway Bar Diameter 24mm Sway Bar Diameter	To Frame	K8787	1 F288
		To Frame	K8802	1 F288
		To Frame	K80018	1 F288
1994-1991	19mm Sway Bar Diameter 22mm Sway Bar Diameter 24mm Sway Bar Diameter	To Frame	K8787	1 F015
		To Frame	K8802	1 F015
		To Frame	K80018	1 F015
Sway Bar Link				
2002-1995	(Powdered Metal Gusher Brg. For Better Lubrication) (Powdered Metal Gusher Brg. For Better Lubrication)	Left	K8734 ‡	1 F288
		Right	K8735 ‡	1 F288
1994-1991	(Powdered Metal Gusher Brg. For Better Lubrication)		K8702 ‡	2 F015
Wheel Hub & Bearing Assembly				
2002-1995	New Spindle Nut Required		513100	2
Wheel Hub Repair Kit				
1994-1992			520100	2
1991	From 2/91 Thru 1/91		520100	2
			520000	2

STEERING

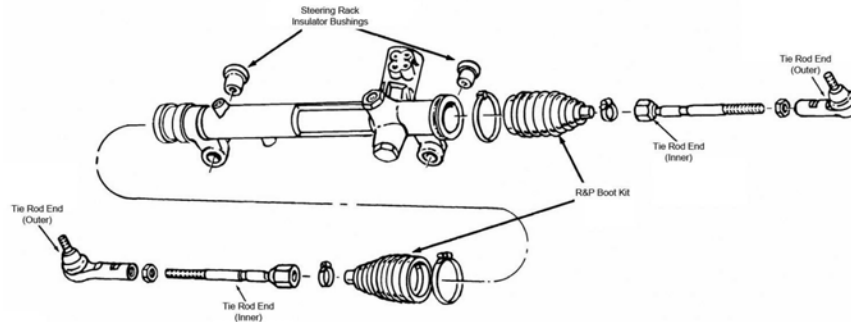

S239

Year	Model/Application	Part	P/C Qty	Figure
Continental				
Rack & Pinion Boot Kit				
2002-1995			K8767	2 S239
1994-1991		Left	K8439	1 S239

LINCOLN-Continental Series (Cont.)

STEERING (Cont.)

Year	Model/Application	Part	P/C Qty	Figure
Continental				
Tie Rod End				
2002-1995	(Powdered Metal Gusher Brg. For Better Lubrication) (Full Ball Stud Provides 360 Degrees Of Smooth Rotation)	Outer Inner	ES3307RL ‡ EV318 ‡	2 2 S239 S239
1994-1991	(Powdered Metal Gusher Brg. For Better Lubrication) (Full Ball Stud Provides 360 Degrees Of Smooth Rotation)	Outer Inner	ES2513RL ‡ EV127 ‡	2 2 S239 S239
REAR SUSPENSION				
Continental				
Strut Rod Bushing				
1994-1991	(Contains Thermoplastic Bushing) (Contains Thermoplastic Bushing)	To Frame To Spindle	K8675 ‡ K8649 ‡	2 2
Sway Bar Bushing				
1994-1991	18mm Sway Bar Diameter 19mm Sway Bar Diameter	To Frame To Frame	K8650 K8650	1 1
Sway Bar Link				
2002-1995	(Powdered Metal Gusher Brg. For Better Lubrication) (Powdered Metal Gusher Brg. For Better Lubrication)	Left Right	K750300 ‡ K750299 ‡	1 1
Sway Bar Repair Kit				
1994-1991	(Contains Rubber Bushings, Original Equipment Type)		K700055	2
1991	(Heavy Duty Design) (Includes Polyurethane Bushings And Solid Metal Sleeve For Enhanced Performance. Barrel Nut Allows For Easier Installation.) (Standard Design)		K3124 K700541 ‡ K8805	2 2 2
Wheel Hub & Bearing Assembly				
2002-1993			512107	2
1992-1991			512105	2

LINCOLN-LS

FRONT SUSPENSION

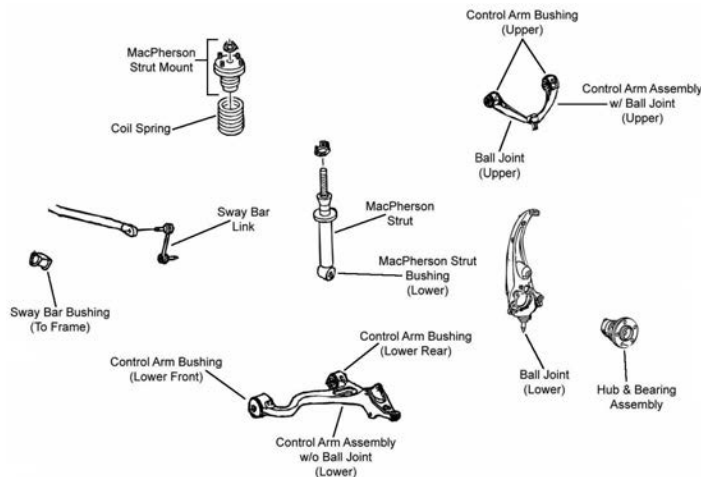

F327

Year	Model/Application	Part	P/C Qty	Figure
Ball Joint				
2006-2003	(Powdered Metal Gusher Brg. For Better Lubrication)	Lower	K500085 ‡	2 F327
2002	16mm Stud Diameter, (Powdered Metal Gusher Brg. For Better Lubrication)	Lower	K500085 ‡	2 F327
2002-2000	14mm Stud Diameter, (Powdered Metal Gusher Brg. For Better Lubrication)	Lower	K500084 ‡	2 F327
Control Arm				
2006-2003	(Ball Joint Not Included, Contains Bushings, R-Series) (Ball Joint Not Included, Contains Bushings, R-Series)	Left Lower Right Lower	RK80737 RK80736	1 1 F327 F327
2002	14mm Stud Diameter, 14mm Ball Joint Stud, (Ball Joint Not Included, Contains Bushings, R-Series)	Left Lower	RK80733	1 F327
	14mm Stud Diameter, 14mm Ball Joint Stud, (Ball Joint Not Included, Contains Bushings, R-Series)	Right Lower	RK80732	1 F327

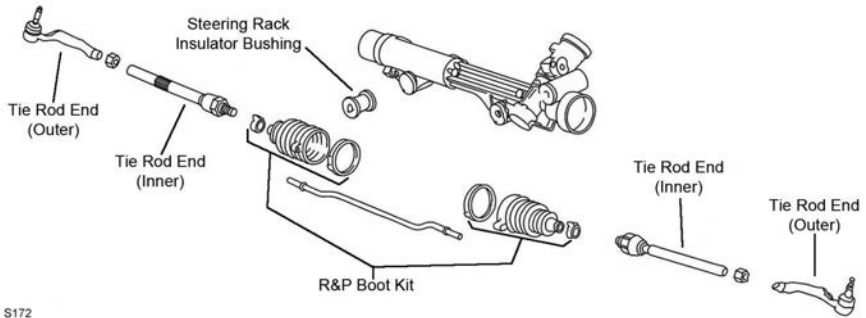
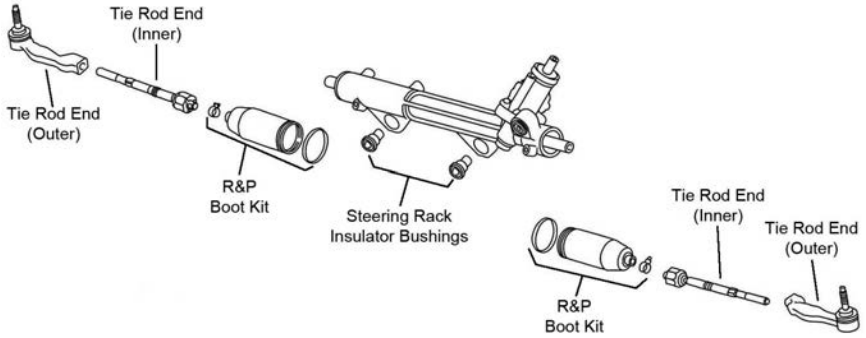
FRONT SUSPENSION (Cont.)				
Year	Model/Application	Part	P/C Qty	Figure
Control Arm				
2002 (Cont.)	16mm Stud Diameter, 16mm Ball Joint Stud, (Ball Joint Not Included, Contains Bushings, R-Series) Left Lower	RK80735	1	F327
	16mm Stud Diameter, 16mm Ball Joint Stud, (Ball Joint Not Included, Contains Bushings, R-Series) Right Lower	RK80734	1	F327
2001-2000	14mm Ball Joint Stud, (Ball Joint Not Included, Contains Bushings, R-Series) Left Lower	RK80733	1	F327
	14mm Ball Joint Stud, (Ball Joint Not Included, Contains Bushings, R-Series) Right Lower	RK80732	1	F327
Control Arm with Ball Joint				
2006-2000	(R-Series) Left Upper	RK621665	1	F327
	(R-Series) Right Upper	RK621666	1	F327
Strut Mount				
2006-2000	(Bearing Not Included, Contains Insulator)	K80904	2	F327
Strut Mounting Kit				
2006-2000	(Contains Bumper Bellows, Super Kit)	K160380	2	F327
Sway Bar Link				
2006-2000	(Powdered Metal Gusher Brg. For Better Lubrication)	K80261 ‡	2	F327
Wheel Hub & Bearing Assembly				
2006-2000		513167	2	
STEERING				
 <p>S172</p>				
 <p>S173</p>				
Year	Model/Application	Part	P/C Qty	Figure
Tie Rod End				
2006-2003	(Powdered Metal Gusher Brg. For Better Lubrication) Left Outer	ES800415 ‡	1	S173
	(Powdered Metal Gusher Brg. For Better Lubrication) Right Outer	ES800414 ‡	1	S173
	(Full Ball Stud Provides 360 Degrees Of Smooth Rotation) Inner	EV454 ‡	2	S173
2002-2000	(Powdered Metal Gusher Brg. For Better Lubrication) Left Outer	ES800415 ‡	1	S172
	(Powdered Metal Gusher Brg. For Better Lubrication) Right Outer	ES800414 ‡	1	S172
	(Full Ball Stud Provides 360 Degrees Of Smooth Rotation) Left Inner	EV452 ‡	1	S172
	(Full Ball Stud Provides 360 Degrees Of Smooth Rotation) Right Inner	EV453 ‡	1	S172
REAR SUSPENSION				
Year	Model/Application	Part	P/C Qty	Figure
Control Arm				
2006-2005	(R-Series) Left Lower	RK642586	1	
	(R-Series) Right Lower	RK642585	1	
2002-2000	(R-Series) Left Lower	RK621952	1	
	(R-Series) Right Lower	RK621951	1	

LINCOLN-LS (Cont.)

REAR SUSPENSION (Cont.)

Year	Model/Application	Part	P/C Qty	Figure
Control Arm with Ball Joint				
2006-2005	(R-Series)	Left Upper	RK622584	1
	(R-Series)	Right Upper	RK622583	1
Strut Mount				
2006-2000	(Bearing Not Included, Contains Insulator)		K80904	2
Strut Mounting Kit				
2006-2000	(Contains Bumper Bellows, Super Kit)		K160380	2
Sway Bar Bushing				
2006-2000	Performance Suspension	To Frame	K201454	1
	Standard Suspension	To Frame	K201453	1
Sway Bar Link				
2006-2000	(Powdered Metal Gusher Brg. For Better Lubrication)	Left	K80246 ‡	1
	(Powdered Metal Gusher Brg. For Better Lubrication)	Right	K80245 ‡	1

LINCOLN-Mark Series

FRONT SUSPENSION

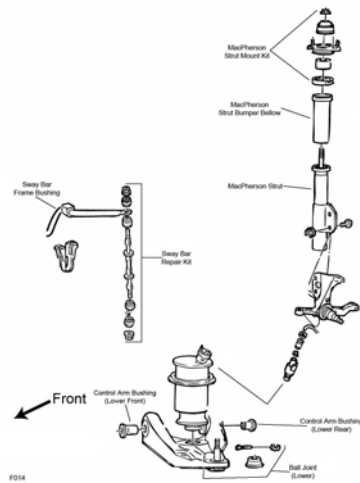

F014

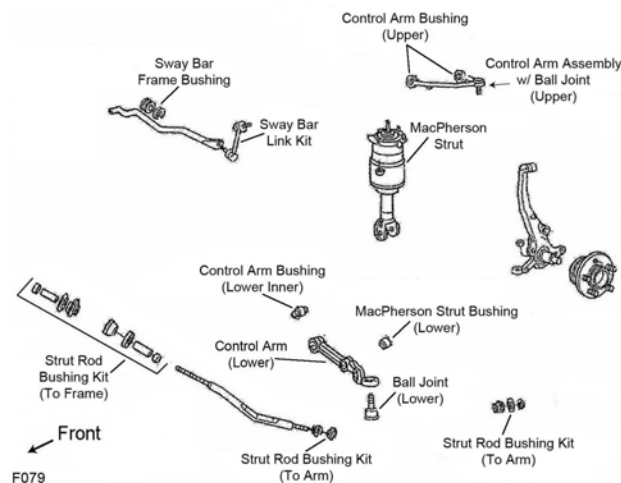

F079

Year	Model/Application	Part	P/C Qty	Figure
Mark VII				
Ball Joint				
1992-1991	(Powdered Metal Gusher Brg. For Better Lubrication)	Lower	K8471 ‡	2 F014
Control Arm Bushing Set				
1992-1991	(Contains Front And Rear Bushings)	Lower	K8495	2 F014

FRONT SUSPENSION (Cont.)					
Year	Model/Application	Part	P/C Qty	Figure	
Mark VII					
Strut Bumper Bellows					
1992-1991	(OE Material For Strut Performance And Longevity, Contains Bumper)	K90462 ‡	2	F014	
Strut Mounting Kit					
1992-1991		K8640	2	F014	
Sway Bar Bushing					
1992-1991	31/32" Sway Bar Diameter 7/8" Sway Bar Diameter	To Frame To Frame	K80092 K80090	1 1	F014 F014
Sway Bar Repair Kit					
1992-1991	(Includes Polyurethane Bushings And Solid Metal Sleeve For Enhanced Performance. Barrel Nut Allows For Easier Installation.) (Standard Design)		K700539 ‡ K8265	2 2	F014 F014
Wheel Hub & Bearing Assembly					
1992			513092	2	
Mark VIII					
Ball Joint					
1998-1993	(Powdered Metal Gusher Brg. For Better Lubrication)	Lower	K8477 ‡	2	F079
Control Arm Bushing					
1998-1993	(Contains Front And Rear Bushings)	Upper Strut To Arm, Lower	K80098 K8604	2 2	F079 F079
Control Arm with Ball Joint					
1998-1993	(Contains Bushing, Powdered Metal Gusher Brg. For Better Lubrication) (R-Series)	Left Upper	CK8781 ‡	1	F079
	(Contains Bushing, Powdered Metal Gusher Brg. For Better Lubrication) (R-Series)	Left Upper	RK8781	1	F079
	(Contains Bushing, Powdered Metal Gusher Brg. For Better Lubrication) (R-Series)	Right Upper	CK8782 ‡	1	F079
	(Contains Bushing, Powdered Metal Gusher Brg. For Better Lubrication) (R-Series)	Right Upper	RK8782	1	F079
	(Contains Bushing, Powdered Metal Gusher Brg. For Better Lubrication) (R-Series)	Left Lower	RK8784	1	F079
	(Contains Bushing, Powdered Metal Gusher Brg. For Better Lubrication) (R-Series)	Right Lower	RK8783	1	F079
Strut Rod Bushing Kit					
1998-1993	(Contains Thermoplastic Bushing) (Improved Design)	To Arm To Frame	K8680 ‡ K8659	1 1	F079 F079
Sway Bar Bushing					
1998-1993	1.06" Sway Bar Diameter 1.09" Or 1.10" Sway Bar Diameter 1.12" Or 1.14" Sway Bar Diameter	To Frame To Frame To Frame	K8752 K8756 K8757	1 1 1	F079 F079 F079
Sway Bar Link					
1998-1993	(Link With Sockets, Powdered Metal Gusher Brg. For Better Lubrication)		K8635 ‡	2	F079
Wheel Hub & Bearing Assembly					
1998-1993			513092	2	
STEERING					
S239					
Year	Model/Application	Part	P/C Qty	Figure	
Mark VII					
Rack & Pinion Boot Kit					
1992-1991		K8439	2	S239	
Steering Rack Insulator Bushing					
1992-1991	(2 Piece Design, Contains Left And Right Bushings)		K8422	1	S239
Tie Rod End					
1992-1991	(Powdered Metal Gusher Brg. For Better Lubrication)	Outer	ES2772RL ‡	2	S239

LINCOLN–Mark Series (Cont.)

STEERING (Cont.)

Year	Model/Application	Part	P/C Qty	Figure
Mark VII				
Tie Rod End				
1992-1991 (Cont.)	(Full Ball Stud Provides 360 Degrees Of Smooth Rotation)	Inner	EV117 ‡	2 S239
Mark VIII				
Rack & Pinion Boot Kit				
1998-1993			K8439	2 S239
Tie Rod End				
1998-1993	(Powdered Metal Gusher Brg. For Better Lubrication) (Full Ball Stud Provides 360 Degrees Of Smooth Rotation)	Outer Inner	ES3169RL ‡ EV127 ‡	2 S239 2 S239
REAR SUSPENSION				
Year	Model/Application	Part	P/C Qty	Figure
Mark VII				
Sway Bar Repair Kit				
1992-1991	(Contains Rubber Bushings, Original Equipment Type) (Heavy Duty Design) (Includes Polyurethane Bushings And Solid Metal Sleeve For Enhanced Performance. Barrel Nut Allows For Easier Installation.) (Standard Design)		K700055 K3124 K700541 ‡ K8805	2 2 2 2
Mark VIII				
Control Arm Bushing				
1998-1993		Arm To Frame Upper Arm To Knuckle, Upper	K8562 K8588	2 2
Sway Bar Repair Kit				
1998-1993	(Includes Polyurethane Bushings And Solid Metal Sleeve For Enhanced Performance. Barrel Nut Allows For Easier Installation.) (Standard Design)		K700537 ‡ K8848	2 2

LINCOLN–Town Car

FRONT SUSPENSION

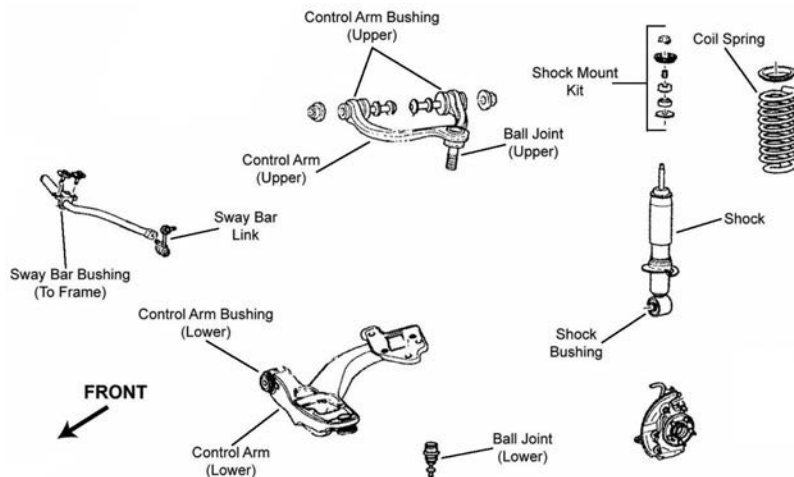

F263

FRONT SUSPENSION (Cont.)

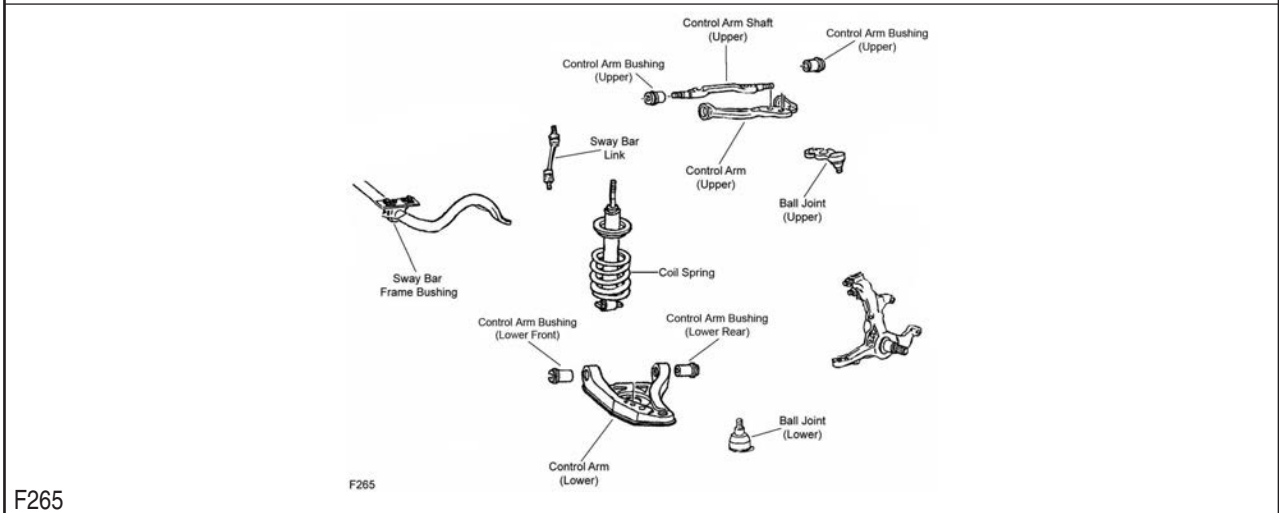
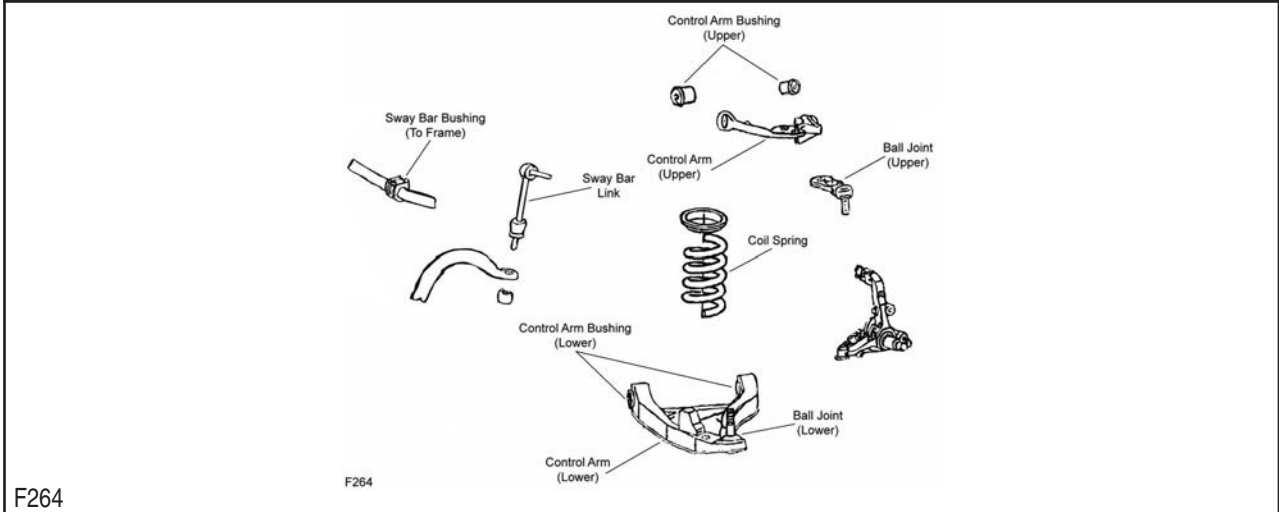

Year	Model/Application	Part	P/C Qty	Figure
Ball Joint				
2006-2003	(Powdered Metal Gusher Brg. For Better Lubrication, New Pre-Installed Integral Dust Boot Eases Installation, New And Original Designs Can Be Installed)	Lower	K80141 ‡	2 F263
2005-2003	For Forged Arm, (Powdered Metal Gusher Brg. For Better Lubrication)	Upper	K80272 ‡	2 F263
2002-1995	(Powdered Metal Gusher Brg. For Better Lubrication)	Upper	K8678 ‡	2 F264
	(Powdered Metal Gusher Brg. For Better Lubrication)	Lower	K8685 ‡	2 F264
1994-1991	(Powdered Metal Gusher Brg. For Better Lubrication)	Upper	K8600 ‡	2 F265
	(Powdered Metal Gusher Brg. For Better Lubrication)	Lower	K8259 ‡	2 F265
Control Arm Bumper Bushing				
1994-1991		Upper	K8856	2 F265
Control Arm Bushing				
2006-2003		Left Rear Lower	K80833	1 F263
		Right Rear Lower	K80834	1 F263
2002-1995	(Contains Front And Rear Bushings)	Upper	K8703	2 F264
Control Arm Bushing Set				
2006-2003	For Forged Arm, (Contains Front And Rear Bushings)	Upper	K8837	2 F263
	Stamped Steel Arm, (Contains Front And Rear Bushings)	Upper	K200450 ‡	2 F263
2002-1995	For Arms With Different Size Bushings, (Contains Front And Rear Bushings, Standard Design)	Lower	K8297	2 F264
	For Arms With Same Size Bushings Front And Rear, (Contains Front And Rear Bushings)	Lower	K80029	1 F264
1997-1995	Plastic Spacer On Front Bushing, (Contains Front And Rear Bushings)	Lower	K8618 ‡	1 F264
1994-1991	(Contains Front And Rear Bushings)	Upper	K8616 ‡	1 F265
	(Contains Front And Rear Bushings, Standard Design)	Upper	K8276	2 F265
	For Arms With Different Size Bushings, (Contains Front And Rear Bushings, Standard Design)	Lower	K8297	2 F265
	For Arms With Same Size Bushings Front And Rear, (Contains Front And Rear Bushings)	Lower	K80029	1 F265
	Plastic Spacer On Front Bushing, (Contains Front And Rear Bushings)	Lower	K8618 ‡	1 F265

LINCOLN-Town Car (Cont.)

FRONT SUSPENSION (Cont.)

Year	Model/Application	Part	P/C Qty	Figure	
Control Arm with Ball Joint					
2006	Thru 12/12/05, Standard Suspension, (Aluminum Arm, R-Series) Thru 12/12/05, Standard Suspension, (Aluminum Arm, R-Series)	Left Lower	RK80396	1	F263
		Right Lower	RK80395	1	F263
2006-2003	(Contains Bushing, Powdered Metal Gusher Brg. For Better Lubrication) (R-Series) (Contains Bushing, Powdered Metal Gusher Brg. For Better Lubrication) (R-Series)	Left Upper	CK80040 ‡	1	F263
		Left Upper	RK80040	1	F263
		Right Upper	CK80038 ‡	1	F263
		Right Upper	RK80038	1	F263
2005-2003	Standard Suspension, (R-Series) Standard Suspension, (R-Series)	Left Lower	RK80396	1	F263
		Right Lower	RK80395	1	F263
2002-1995	(R-Series) (R-Series) Except Handling Package, (R-Series) Except Handling Package, (R-Series) Handling Package, (R-Series) Handling Package, (R-Series)	Left Lower	RK80394	1	F264
		Right Lower	RK80393	1	F264
		Left Upper	RK80709	1	F264
		Right Upper	RK80708	1	F264
		Left Upper	RK80706	1	F264
		Right Upper	RK80707	1	F264
Strut and Spring Assembly					
2006-2003	Except Limo, Hearse	ST8620	2	F263	
Strut Mount					
2006-2003	(Bearing Not Included)	K160328	2	F263	
Strut Mounting Kit					
2006-2003	(Contains Two Bushings And Two Washers)	K80145	2	F263	
Sway Bar Bushing					
2006-2003	25mm To 26mm Sway Bar Diameter, (Split Design For Easier Installation) 26.5mm To 27mm Sway Bar Diameter, (Split Design For Easier Installation) 27.8mm To 28.5mm Sway Bar Diameter, (Split Design For Easier Installation) 29mm To 29.5mm Sway Bar Diameter, (Split Design For Easier Installation)	To Frame	K200165 ‡	1	F263
		To Frame	K200166 ‡	1	F263
		To Frame	K200167 ‡	1	F263
		To Frame	K200168 ‡	1	F263
2002-1997	25mm To 26mm Sway Bar Diameter, (Split Design For Easier Installation) 26.5mm To 27mm Sway Bar Diameter, (Split Design For Easier Installation) 27.8mm To 28.5mm Sway Bar Diameter, (Split Design For Easier Installation) 29mm To 29.5mm Sway Bar Diameter, (Split Design For Easier Installation)	To Frame	K200165 ‡	1	F264
		To Frame	K200166 ‡	1	F264
		To Frame	K200167 ‡	1	F264
		To Frame	K200168 ‡	1	F264
Sway Bar Link					
2006-2003	(Powdered Metal Gusher Brg. For Better Lubrication)	K80140 ‡	2	F263	
2002-1998	(Link With Sockets, Powdered Metal Gusher Brg. For Better Lubrication)	K8953 ‡	2	F264	
1997-1995	(Link With Sockets, Powdered Metal Gusher Brg. For Better Lubrication)	K8853 ‡	2	F264	
1994-1991	(Link With Sockets, Powdered Metal Gusher Brg. For Better Lubrication)	K8631 ‡	2	F265	
Wheel Hub & Bearing Assembly					
2006		513230	2		
2005	From 2/24/05 Thru 2/23/05	513230	2		
		513196	2		
2004-2003		513196	2		
2002-1998		513202	2		
1997	From 6/97 Thru 5/97	513202	2		
		513104	2		
1996-1992		513104	2		

STEERING

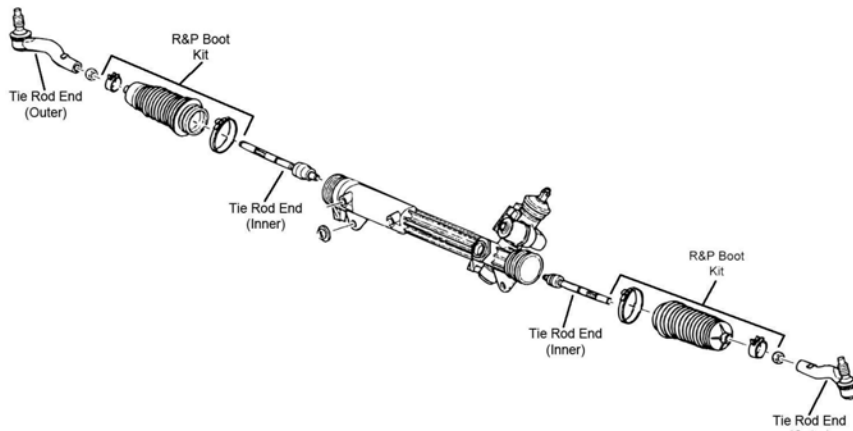

STEERING (Cont.)

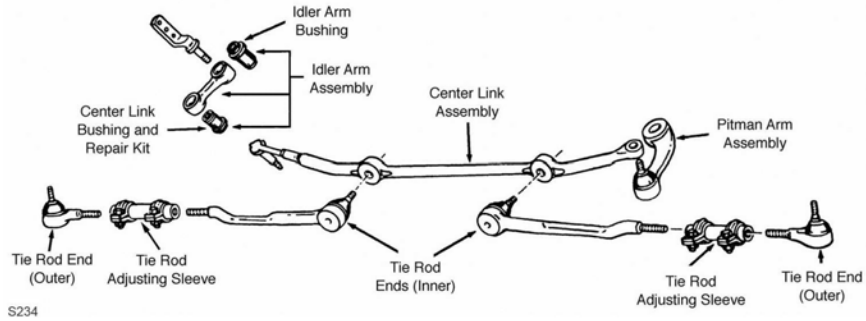

S234

Year	Model/Application	Part	P/C Qty	Figure
Center Link				
2002-1995	(MOOG Engineered Steel Composition Enhances Strength)	DS80748 ‡	1	S234
Idler Arm				
2002-1991	(Includes Patented Cover Plate Design For Tighter Tolerances)	K8283 ‡	1	S234
Idler Arm Bushing				
2002-1991	(For OE Design Idler Arm Only)	Center Link End K8103	1	S234
Pitman Arm				
2002-1995	(Greaseable Socket Reduces Corrosion/Wear)	K8688 ‡	1	S234
1994-1991	(Greaseable Socket Reduces Corrosion/Wear)	K8290 ‡	1	S234
Tie Rod Adjusting Sleeve				
2002-1995		ES3311S	2	S234
1994-1991		ES2058S	2	S234
Tie Rod End				
2006-2003	(Powdered Metal Gusher Brg. For Better Lubrication) (Powdered Metal Gusher Brg. For Better Lubrication) (Full Ball Stud Provides 360 Degrees Of Smooth Rotation)	Left Outer ES3694 ‡ Right Outer ES3693 ‡ Inner EV455 ‡	1 1 2	S113 S113 S113
2002-1991	(Powdered Metal Gusher Brg. For Better Lubrication) (Powdered Metal Gusher Brg. For Better Lubrication)	Outer ES3495 ‡ Inner ES3494 ‡	2 2	S234 S234

REAR SUSPENSION

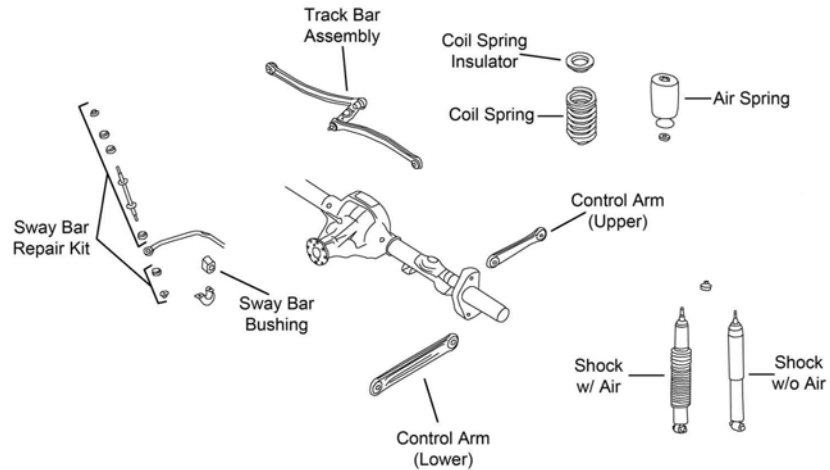

R201

LINCOLN-Town Car (Cont.)

REAR SUSPENSION (Cont.)

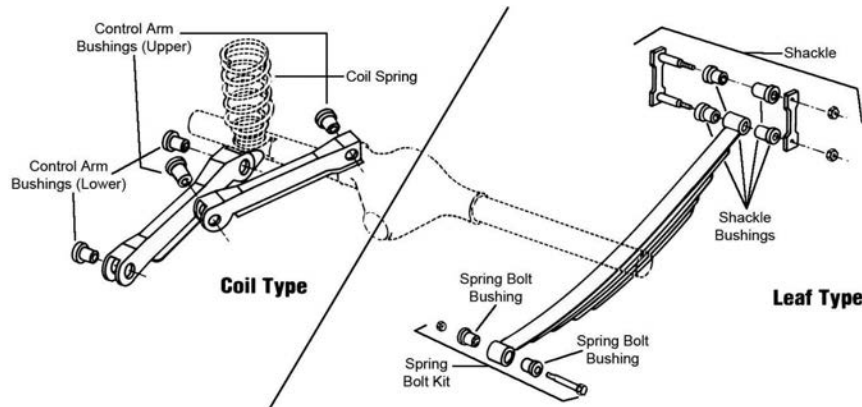

R310

Year	Model/Application	Part	P/C Qty	Figure
Control Arm				
2006-1998	(R-Series)	Upper	RK641800	2 R201
	(R-Series)	Lower	RK641799	2 R201
Control Arm Bushing				
1994-1991		Lower	K200968	4 R310
Sway Bar Repair Kit				
2006-1998	(Includes Polyurethane Bushings And Solid Metal Sleeve For Enhanced Performance. Barrel Nut Allows For Easier Installation.) (Standard Design)		K700537 ‡ K8848	2 R201 2 R201
1997-1991	(Includes Polyurethane Bushings And Solid Metal Sleeve For Enhanced Performance. Barrel Nut Allows For Easier Installation.) (Standard Design)		K700537 ‡ K8848	2 2
Track Bar				
2006-2003	(Complete Assembly)		K660169	1 R201

LINCOLN-Zephyr

FRONT SUSPENSION

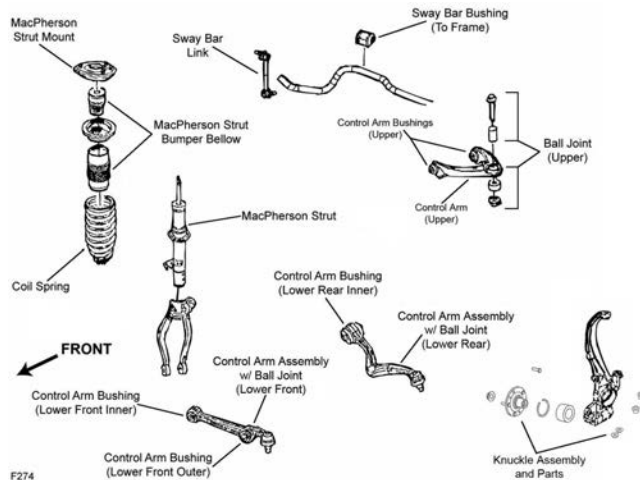

F274

Year	Model/Application	Part	P/C Qty	Figure
Ball Joint				
2006	(Powdered Metal Gusher Brg. For Better Lubrication)	Upper	K500041 ‡	2 F274
	+/- 1 Degree Camber/Caster, (Adjustable, Greaseable Socket Reduces Corrosion/Wear)	Upper	K500013 ‡	2 F274
Control Arm Bushing				
2006	(High Quality Elastomer For Durability And Performance)	Upper	K200249 ‡	2 F274
	(High Quality Elastomer For Durability And Performance)	Lower Front Inner	K200252 ‡	2 F274
	(High Quality Elastomer For Durability And Performance)	Lower Rear Inner	K200250 ‡	2 F274
Control Arm with Ball Joint				
2006	(R-Series)	Left Upper	RK620636	1 F274
	(R-Series)	Right Upper	RK620635	1 F274

FRONT SUSPENSION (Cont.)				
Year	Model/Application	Part	P/C Qty	Figure
Control Arm with Ball Joint				
2006 (Cont.)	(Contains Bushing, R-Series) (Contains Bushing, OE Ball Joint Separator Tool And Adaptor Required, Greaseable Socket Reduces Corrosion/Wear) (OE Ball Joint Separator Tool And Adaptor Required, R-Series) (Contains Bushing, OE Ball Joint Separator Tool And Adaptor Required, Greaseable Socket Reduces Corrosion/Wear) (OE Ball Joint Separator Tool And Adaptor Required, R-Series) (R-Series)	Lower Front Left Rear Lower Left Rear Lower Right Rear Lower Right Rear Lower Right Rear Lower	RK620148 CK620278 ‡ RK620492 CK620277 ‡ RK620493 RK621250	2 1 1 1 1 1 F274 F274 F274 F274 F274
Steering Knuckle Insert				
2006	(Design Allows Ease Of Installation)	Front Rear	K150403 K150349 ‡	2 2 F274 F274
Strut Bumper Bellows				
2006	(Design Allows Ease Of Installation)		K160285 ‡	2 F274
Strut Mount				
2006	(Contains Bearing And Spring Seat, Superior Rubber To Steel Bonding For Durability)		K160103 ‡	2 F274
Sway Bar Bushing				
2006	(Reduces Noise)	To Frame	K200296 ‡	1 F274
Sway Bar Link				
2006	(Powdered Metal Gusher Brg. For Better Lubrication) (Powdered Metal Gusher Brg. For Better Lubrication)	Left Right	K80251 ‡ K80250 ‡	1 1 F274 F274
STEERING				
S330				
Year	Model/Application	Part	P/C Qty	Figure
Rack & Pinion Boot Kit				
2006			K150350	2 S330
Tie Rod End				
2006	(Powdered Metal Gusher Brg. For Better Lubrication) (Powdered Metal Gusher Brg. For Better Lubrication) (Full Ball Stud Provides 360 Degrees Of Smooth Rotation)	Left Outer Right Outer Inner	ES800102 ‡ ES800101 ‡ EV800531 ‡	1 1 2 S330 S330 S330
REAR SUSPENSION				
Year	Model/Application	Part	P/C Qty	Figure
Control Arm				
2006	(R-Series) (Lateral Link, R-Series) Plus Or Minus 2 Degree Camber, (Adjustable, R-Series)	Upper Lower Front Upper	RK641942 RK641279 RK100171	2 2 2
Sway Bar Link				
2006			K750029	2
Wheel Hub & Bearing Assembly				
2006			512271	2

FRONT SUSPENSION

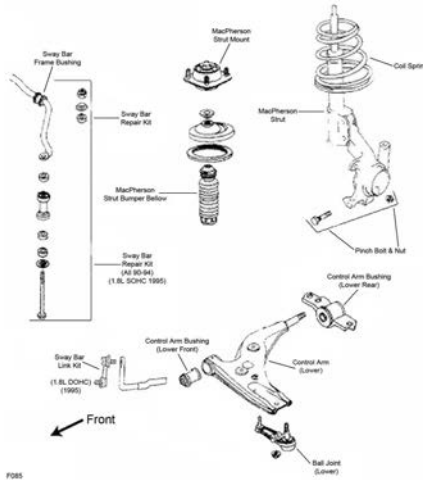

F085

Year	Model/Application	Part	P/C Qty	Figure
Ball Joint				
1994	(Powdered Metal Gusher Brg. For Better Lubrication)	Lower	K8773 ‡	2 F085
1993	From 3/9/93, (Powdered Metal Gusher Brg. For Better Lubrication)	Lower	K8773 ‡	2 F085
	Thru 3/8/93, (Powdered Metal Gusher Brg. For Better Lubrication)	Lower	K8619 ‡	2 F085
1992-1991	(Powdered Metal Gusher Brg. For Better Lubrication)	Lower	K8619 ‡	2 F085
Control Arm				
1994-1991	(R-Series)	Left Lower	RK640414	1 F085
	(R-Series)	Right Lower	RK640413	1 F085
Control Arm Bushing				
1995-1991		Lower Front	K90043	2 F085
Strut and Spring Assembly				
1994-1991	Front Wheel Drive, (Coated For Corrosion Resistance, Strut, Spring & Top Mount)		ST8509 ‡	2 F085
Strut Bumper Bellows				
1994-1991	(Replacement Type, Contains Bumper)		K90460	2 F085
Strut Mount				
1994-1991	(Contains Bearing)		K8697	2 F085
Strut Spring Seat				
1994-1991	(Contains Insulator)	Upper	K8995	2 F085
Sway Bar Repair Kit				
1994-1991	Front Wheel Drive, (Heavy Duty Design)		K90130 ‡	2 F085
	Front Wheel Drive, (Includes Polyurethane Bushings And Solid Metal Sleeve For Enhanced Performance. Barrel Nut Allows For Easier Installation.)		K700525 ‡	2 F085

STEERING

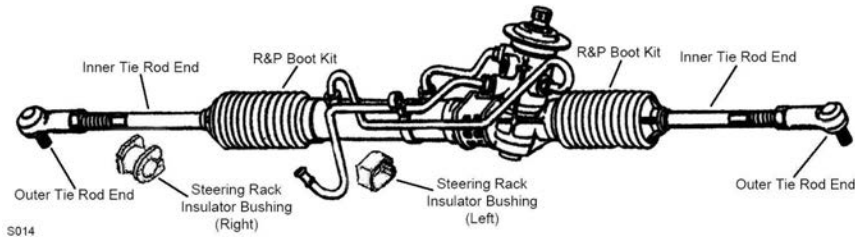

S014

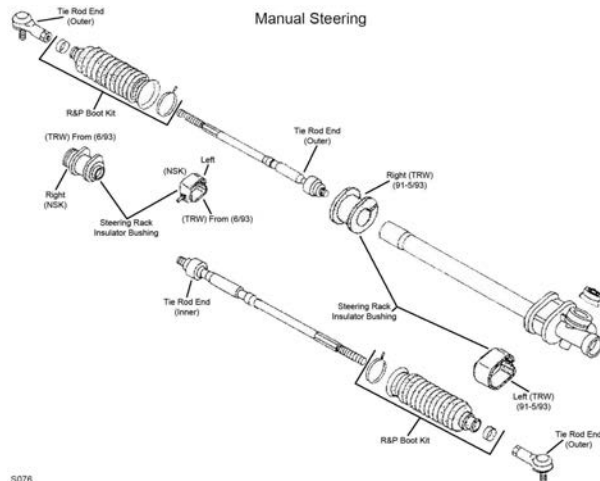
STEERING (Cont.)

S076

S076

Year	Model/Application	Part	P/C Qty	Figure	
Rack & Pinion Boot Kit					
1995-1991		K80156	2	S014, S076	
Tie Rod End					
1995-1991	(Powdered Metal Gusher Brg. For Better Lubrication) Rack & Pinion Manual, (Full Ball Stud Provides 360 Degrees Of Smooth Rotation) Rack & Pinion Power, (Full Ball Stud Provides 360 Degrees Of Smooth Rotation)	Outer Inner Inner	ES3251RL ‡ EV276 ‡ EV266 ‡	2 2 2	S014, S076 S076 S014
REAR SUSPENSION					
Year	Model/Application	Part	P/C Qty	Figure	
Control Arm					
1994-1991	(Lateral Link, R-Series) (Lateral Link, R-Series) (Lateral Link, R-Series) Minus 1 To Plus 1-1/2 Degree Toe, (Contains Polyurethane Bushing, R-Series)	Lower Rear Left Front Lower Right Front Lower Lower Rear	RK640391 RK640602 RK640603 RK100050	2 1 1 2	
Strut and Spring Assembly					
1994-1991	Front Wheel Drive, (Coated For Corrosion Resistance, Contains Lower Mounting Hardware)	ST8510 ‡	2		
Strut Bumper Bellows					
1994-1991	(Replacement Type, Contains Bumper)	K90460	2		
Strut Mount					
1994-1991		K8646	2		
Trailing Link					
1994-1991	(R-Series)	RK642121	2		
Wheel Hub & Bearing Assembly					
1995-1991		513030	2		

FRONT SUSPENSION

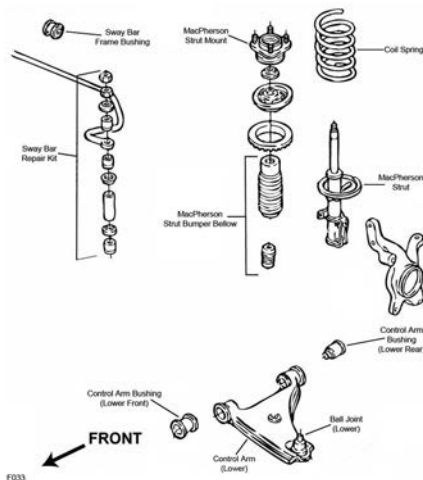

F033

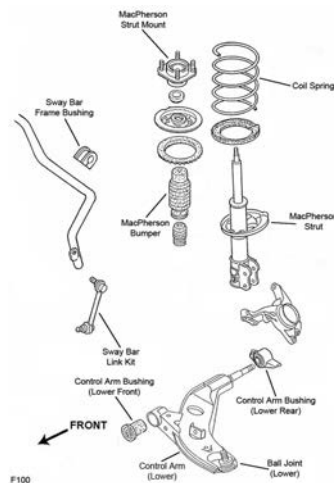

F100

Year	Model/Application	Part	P/C Qty	Figure
Ball Joint				
2002-1998	(Powdered Metal Gusher Brg. For Better Lubrication)	Lower	K500136 ‡	2 F100
1997-1993	(Powdered Metal Gusher Brg. For Better Lubrication)	Lower	K9615 ‡	2 F100
1992-1991	(Powdered Metal Gusher Brg. For Better Lubrication)	Lower	K9615 ‡	2 F033
Control Arm Bushing				
1997-1993	(Design Allows Ease Of Installation) (Contains Bracket)	Lower Front	K200700 ‡	2 F100
	(Contains Bracket)	Left Rear Lower	K8811	1 F100
	(Contains Bracket)	Right Rear Lower	K8810	1 F100
1991	Turbocharged, 4 Wheel Steering	Lower Front	K201074	2 F033
Control Arm Bushing Set				
1992-1991	Naturally Aspirated, (Contains Front And Rear Bushings)	Lower	K90044	2 F033
Control Arm with Ball Joint				
2002-1998	(R-Series)	Left Lower	RK620338	1 F100
	(R-Series)	Right Lower	RK620337	1 F100
1997-1993	(Contains Bushings)	Left Lower	CK620322 ‡	1 F100
	(R-Series)	Left Lower	RK620322	1 F100
	(Contains Bushings)	Right Lower	CK620321 ‡	1 F100
	(R-Series)	Right Lower	RK620321	1 F100
Strut Bumper Bellows				
2002-1993	(Replacement Type, Contains Bumper)		K90460	2 F100
1992-1991	(Contains Bumper)		K90463	2 F033
Strut Mount				
1997-1993	(Contains Bearing)		K9709	2 F100
1992-1991	Japan Built, (Contains Bearing)		K9725	2 F033
	Automatic Transaxle, USA Built, (Contains Bearing)		K8693	2 F033
	Manual Transaxle, USA Built, (Contains Bearing)		K9725	2 F033

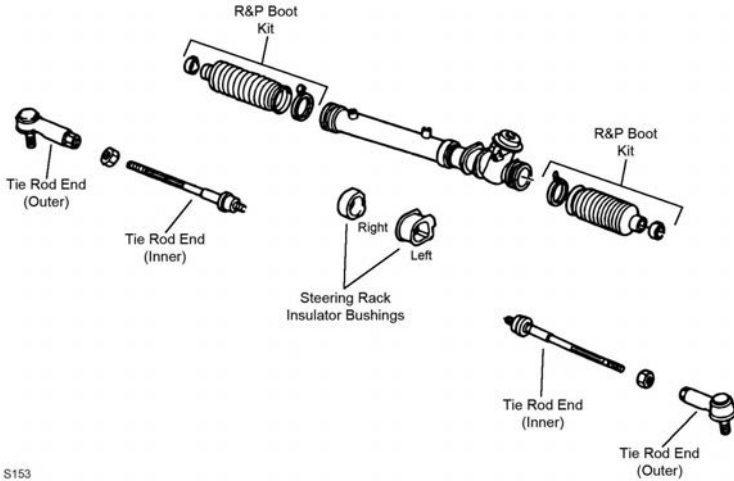
FRONT SUSPENSION (Cont.)				
Year	Model/Application	Part	P/C Qty	Figure
Strut Mounting Kit				
2002-1998		K80915	2	F100
Strut Spring Seat				
2002-1993		Upper K8994	2	F100
1992-1991	2 Wheel Steering, Japan Built Automatic Transaxle, 2 Wheel Steering, USA Built Manual Transaxle, 2 Wheel Steering, USA Built	Upper K8993	2	F033
		Upper K8803	2	F033
		Upper K8993	2	F033
Sway Bar Bushing				
2002-1998		To Frame K90629	1	F100
1997-1993		To Frame K9994	1	F100
1992	4 Wheel Steering	To Frame K9568	1	F033
1992-1991	Naturally Aspirated, 2 Wheel Steering, Japan Built	To Frame K9550	1	F033
1991	Naturally Aspirated, 4 Wheel Steering Turbocharged, 4 Wheel Steering	To Frame K9568	1	F033
		To Frame K9568	1	F033
Sway Bar Link				
2002-1996	(Powdered Metal Gusher Brg. For Better Lubrication) (Powdered Metal Gusher Brg. For Better Lubrication)	Left K90517 ‡	1	F100
		Right K90516 ‡	1	F100
1995-1993	(Improves Upon OE Design) (Improves Upon OE Design)	Left K90109 ‡	1	F100
		Right K90108 ‡	1	F100
Sway Bar Repair Kit				
1992	2 Wheel Steering, Japan Built, 6-1/2" Length, (Includes Polyurethane Bushings And Solid Metal Sleeve For Enhanced Performance. Barrel Nut Allows For Easier Installation.)	K700534 ‡	2	F033
1992-1991	2 Wheel Steering, Japan Built, (Standard Design) 4 Wheel Steering, (Standard Design) 4 Wheel Steering, 6-1/2" Length, (Includes Polyurethane Bushings And Solid Metal Sleeve For Enhanced Performance. Barrel Nut Allows For Easier Installation.)	K9226	2	F033
		K9226	2	F033
		K700534 ‡	2	F033
STEERING				
 <p>S153</p>				
Rack & Pinion Boot Kit				
1994-1991	Naturally Aspirated	K9857	2	S153
1991	Turbocharged	K80156	2	S153
Steering Rack Insulator Bushing				
1992-1991	(Contains Left And Right Bushings)	K9995	1	S153
Tie Rod End				
2002-1993	(Powdered Metal Gusher Brg. For Better Lubrication) (Full Ball Stud Provides 360 Degrees Of Smooth Rotation)	Outer ES3197RL ‡	2	S153
		Inner EV295 ‡	2	S153
1992-1991	(Powdered Metal Gusher Brg. For Better Lubrication) Naturally Aspirated, 2 Wheel Steering, USA Built, (Full Ball Stud Provides 360 Degrees Of Smooth Rotation)	Outer ES3168 ‡	2	S153
		Inner EV228 ‡	2	S153
1991	Turbocharged, 2 Wheel Steering, (Full Ball Stud Provides 360 Degrees Of Smooth Rotation)	Inner EV229 ‡	2	S153

MAZDA-626 (Cont.)

REAR SUSPENSION

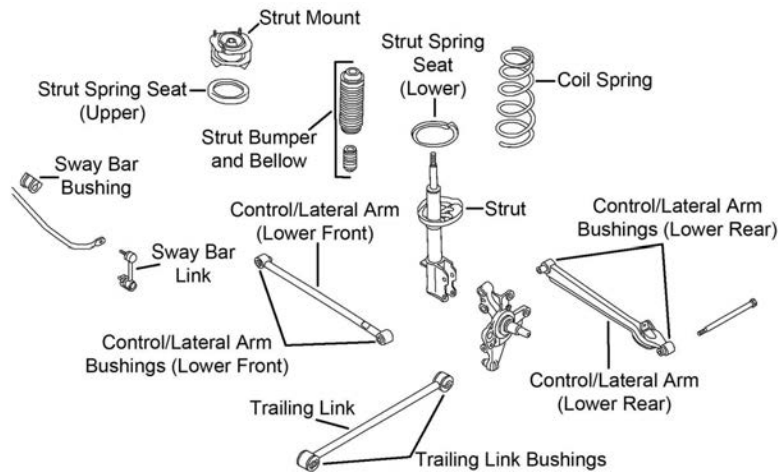

R177

Year	Model/Application	Part	P/C Qty	Figure
Control Arm				
2002-1998	(R-Series) (R-Series)	Left Front Lower Right Front Lower	RK641700 RK641699	1 1 R177 R177
1997-1993	(Lateral Link, R-Series) (Lateral Link, R-Series)	Left Rear Lower Right Rear Lower	RK642311 RK642780	1 1 R177 R177
1996	Thru 10/2/95, (Lateral Link, R-Series)	Lower Front	RK642312	2 R177
1995-1993	(Lateral Link, R-Series)	Lower Front	RK642312	2 R177
1992-1991	(Contains Bushings, R-Series) (Lateral Link, Contains Bushings, R-Series) (Lateral Link, Contains Bushings, Lateral Link, R-Series)	Lower Rear Left Front Lower Right Front Lower	RK640835 RK640979 RK640978	2 1 1
Strut Bumper Bellows				
2002-1998	(Contains Bumper)		K90464	2 R177
1997-1993	(Replacement Type, Contains Bumper)		K90460	2 R177
1992-1991	Manual Transaxle, 2 Wheel Steering, Except Adjustable Suspension, (Replacement Type, Contains Bumper)		K90460	2
Strut Mount				
2002-2000	(Bearing Not Included) (Bearing Not Included)	Left Right	K90653 K90654	1 1 R177 R177
1999-1993		Left Right	K8696 K8694	1 1 R177 R177
1992-1991	Except 4 Wheel Steering, Except Adjustable Suspension		K9652	2
Sway Bar Bushing				
2002-2000		To Frame	K90630	1 R177
1999-1998		To Frame	K90628	1 R177
1997-1993		To Frame	K90627	1 R177
Sway Bar Link				
2002-1996	(Full Ball Stud Provides 360 Degrees Of Smooth Rotation)		K80243 ‡	2 R177
1997-1993	(Link With Sockets, Powdered Metal Gusher Brg. For Better Lubrication)		K90693 ‡	2 R177
Trailing Link				
2002-1998	(R-Series)		RK642053	2 R177
Wheel Hub & Bearing Assembly				
2002-1998	4 Wheel ABS		512186	2
2002-1993	Non ABS		512119	2
1997-1993	4 Wheel ABS		512118	2

FRONT SUSPENSION

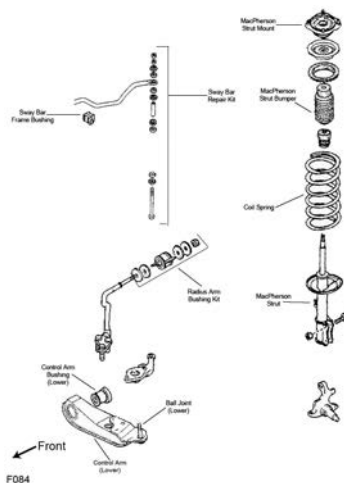

F084

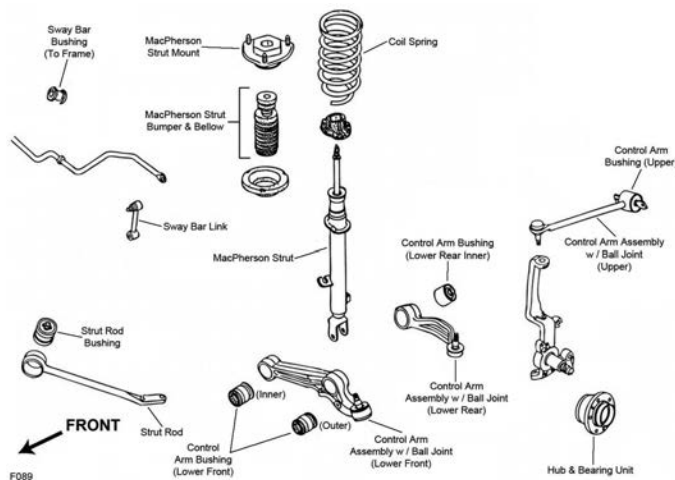

F089

Year	Model/Application	Part	P/C Qty	Figure
Ball Joint				
1991	Lower	K9669	2	F084
Control Arm with Ball Joint				
1995-1992	(R-Series) (R-Series) (R-Series)	Upper Left Lower Right Lower	2 1 1	F089 F089 F089
1991	JE39 SOHC, (Contains Bushing, R-Series) JE39 SOHC, (Contains Bushing, R-Series)	Left Lower Right Lower	1 1	F084 F084
Strut Mount				
1991	Except Auto Adjusting Suspension, (Bearing Not Included)	K9850	2	F084
Sway Bar Link				
1995-1992	(Improves Upon OE Design)	K750606 ‡	2	F089
Wheel Hub & Bearing Assembly				
1995-1992		513131	2	
STEERING				
Year	Model/Application	Part	P/C Qty	Figure
Rack & Pinion Boot Kit				
1995-1991	(Standard Design)	K9877	2	
Tie Rod End				
1995-1992		Inner	2	
1991	(Includes Sunoloy-Coated Metal Bearing To Combine Durability With Smooth Stud Swing) (Full Ball Stud Provides 360 Degrees Of Smooth Rotation)	Outer Inner	2 2	

MAZDA-929 (Cont.)

REAR SUSPENSION

Year	Model/Application	Part	P/C Qty	Figure
Strut Bumper Bellows				
1995-1992	(Replacement Type, Contains Bumper)	K90466	2	
Strut Mount				
1991		K9695	2	

MAZDA-Mazda Speed 6

FRONT SUSPENSION

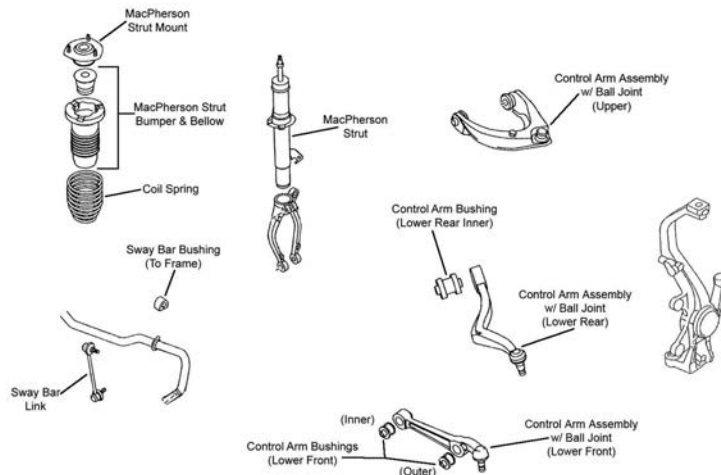

F308

Year	Model/Application	Part	P/C Qty	Figure	
Ball Joint					
2006	+/- 1 Degree Camber/Caster, (Adjustable, Greaseable Socket Reduces Corrosion/Wear) Turbocharged/Intercooled	Upper Upper	K500013 ‡ K500039	2 2	F308 F308
Control Arm Bushing					
2006	(Design Allows Ease Of Installation) (Design Allows Ease Of Installation)	Lower Control Arm At Strut Lower Front Inner	K200101 ‡ K200905 ‡	2 2	F308 F308
Control Arm with Ball Joint					
2006	Turbocharged/Intercooled, (R-Series)	Lower Front	RK620070	2	F308
Strut Bumper Bellows					
2006	(Design Allows Ease Of Installation)		K160285 ‡	2	F308
Strut Mount					
2006	(Contains Bearing And Spring Seat, Superior Rubber To Steel Bonding For Durability)		K160103 ‡	2	F308
Sway Bar Bushing					
2006	(Split Design For Easier Installation)	To Frame	K200627 ‡	1	F308
Sway Bar Link					
2006	(Powdered Metal Gusher Brg. For Better Lubrication) (Powdered Metal Gusher Brg. For Better Lubrication)	Left Right	K80251 ‡ K80250 ‡	1 1	F308 F308

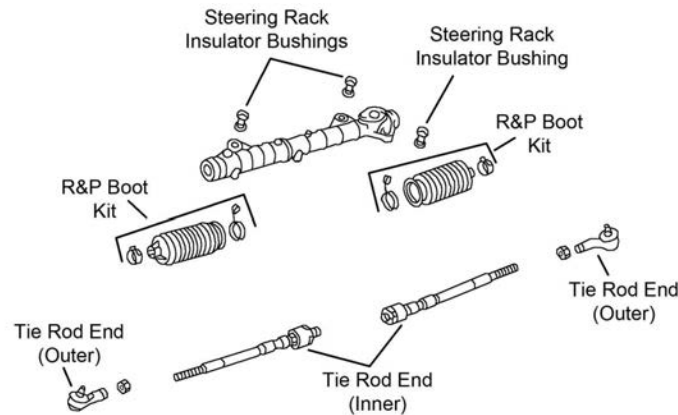
STEERING

S402

Year	Model/Application	Part	P/C Qty	Figure
Rack & Pinion Boot Kit				
2006		K150350	2	S402
Tie Rod End				
2006	(Design Allows Ease Of Installation)	Left Outer ES800028 Right Outer ES800027 Inner EV800029 ‡	1 1 2	S402 S402 S402

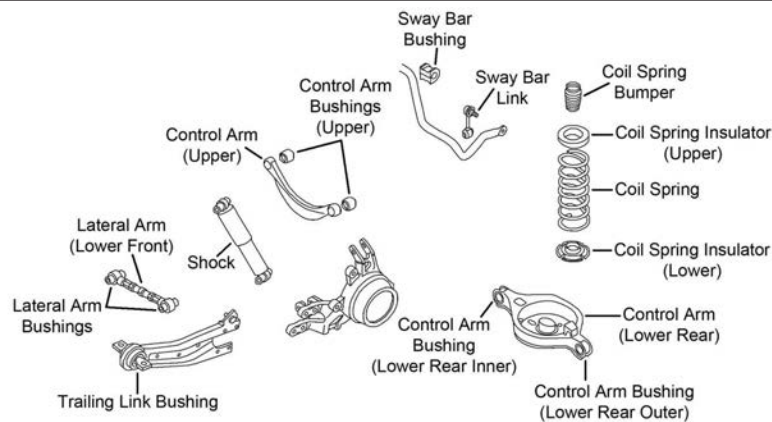
REAR SUSPENSION

R176

Year	Model/Application	Part	P/C Qty	Figure
Control Arm				
2006	(R-Series) Plus Or Minus 2 Degree Camber, (Adjustable, R-Series)	Upper Upper	RK641005 RK100171	2 2 R176 R176
Sway Bar Bushing				
2006	22mm Sway Bar Diameter, (Split Design For Easier Installation)	To Frame	K200807 ‡	1 R176
Sway Bar Link				
2006			K750007	2 R176
Wheel Hub & Bearing Assembly				
2006			512271	2

MAZDA-Mazda3

FRONT SUSPENSION

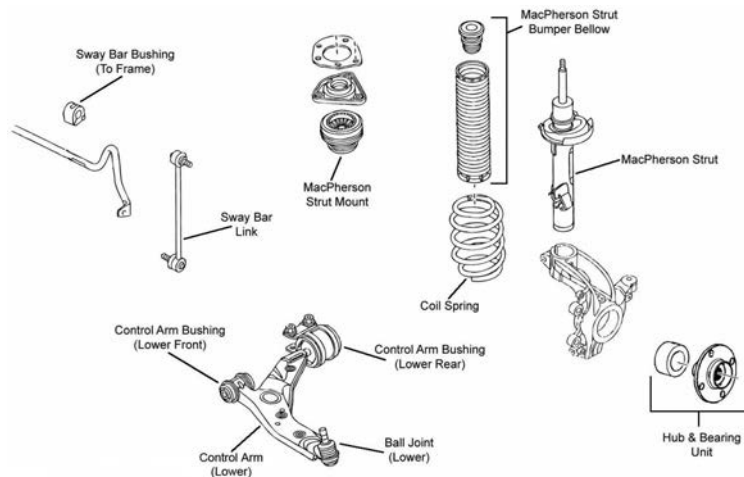

F278

Year	Model/Application	Part	P/C Qty	Figure
Control Arm with Ball Joint				
2006-2004	(R-Series) (R-Series)	Left Lower Right Lower	1 1	F278 F278
Strut and Spring Assembly				
2006-2004		Left Right	1 1	F278 F278
Strut Bumper Bellows				
2006-2004	(Replacement Type, Contains Bumper)		2	F278
Strut Mount				
2006-2004	(Contains Bearing And Spring Seat)		2	F278
Sway Bar Bushing				
2006-2004	(Split Design For Easier Installation)	To Frame	1	F278
Sway Bar Link				
2006-2004	(Full Ball Stud Provides 360 Degrees Of Smooth Rotation)		2	F278
Wheel Hub & Bearing Assembly				
2005	To 1/01/05		2	
2004			2	

STEERING

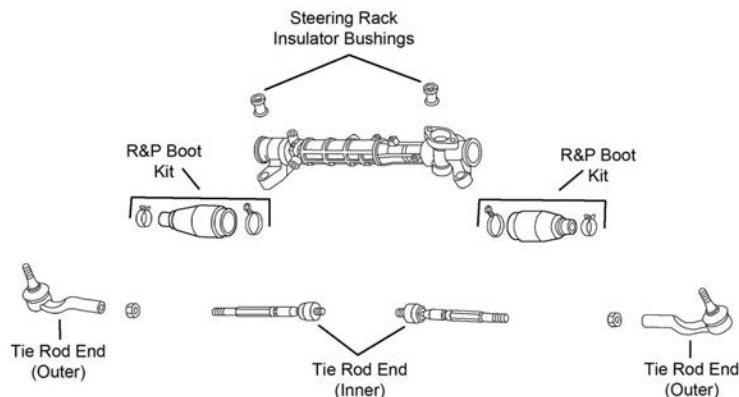

S398

Year	Model/Application	Part	P/C Qty	Figure
Tie Rod End				
2006-2005		Inner	2	S398
2006-2004	(Design Allows Ease Of Installation)	Left Outer Right Outer	1 1	S398 S398
2004	Except Command 11 Package	Inner	2	S398

REAR SUSPENSION

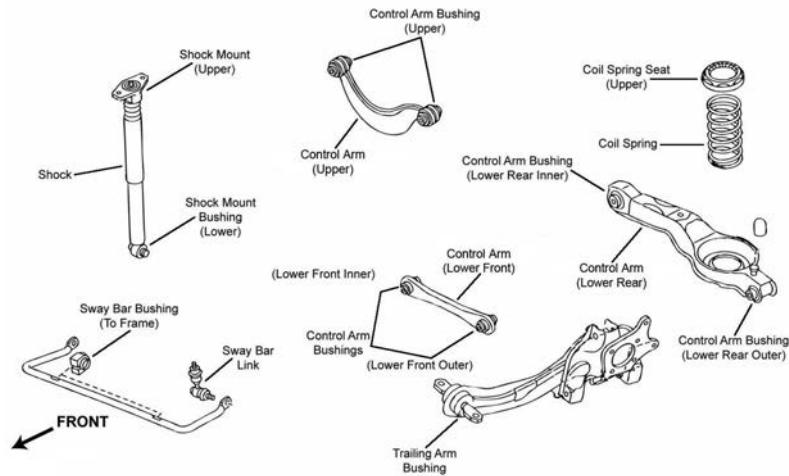

R031

Year	Model/Application	Part	P/C Qty	Figure	
Control Arm					
2006-2004	(R-Series) (Lateral Link, R-Series) Up To Minus 1-1/2 To Plus 5 Degrees Camber, (Lateral Link, R-Series) Naturally Aspirated, (R-Series)	Upper Lower Front Upper Lower Rear	RK641985 RK641438 RK100002 RK641468	2 2 2 2	R031 R031 R031 R031
Shock Mount					
2006-2004	(Design Allows Ease Of Installation)	K160229 ‡	2	R031	
Strut Bumper Bellows					
2006-2004		K201412	2	R031	
Sway Bar Bushing					
2006-2004	(Split Design For Easier Installation)	To Frame K200808 ‡	1	R031	
Sway Bar Link					
2006-2004	(Full Ball Stud Provides 360 Degrees Of Smooth Rotation)	K80867 ‡	2	R031	
Trailing Link Bushing					
2006-2004		K200064	2	R031	
Wheel Hub & Bearing Assembly					
2006-2004	4 Wheel ABS Non ABS	512347 512348	2 2		

Mazda3 Sport-MAZDA

FRONT SUSPENSION

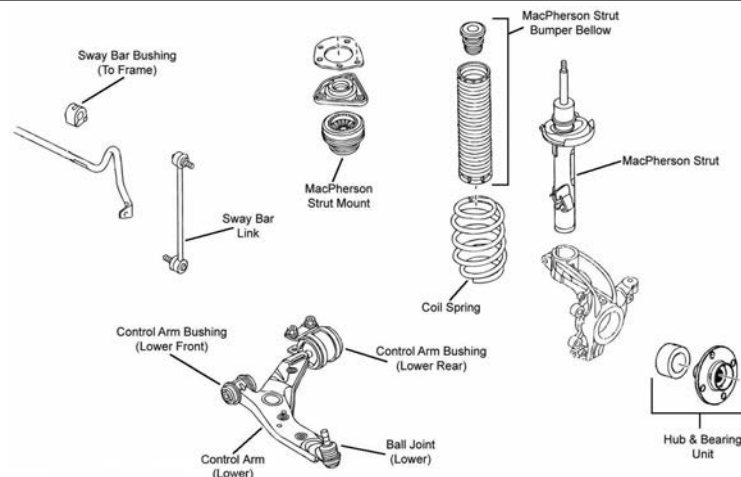

F278

Year	Model/Application	Part	P/C Qty	Figure
Strut and Spring Assembly				
2006-2004		Left ST8614L	1	F278

MAZDA-Mazda3 Sport (Cont.)

FRONT SUSPENSION (Cont.)

Year	Model/Application	Part	P/C Qty	Figure
Strut and Spring Assembly				
2006-2004 (Cont.)		Right ST8614R	1	F278
Strut Mount				
2006-2004	(Contains Bearing And Spring Seat)	K160228 ‡	2	F278
Sway Bar Bushing				
2006-2004	(Split Design For Easier Installation)	To Frame K200628 ‡	1	F278
Sway Bar Link				
2006-2004	(Full Ball Stud Provides 360 Degrees Of Smooth Rotation)	K80235 ‡	2	F278

STEERING

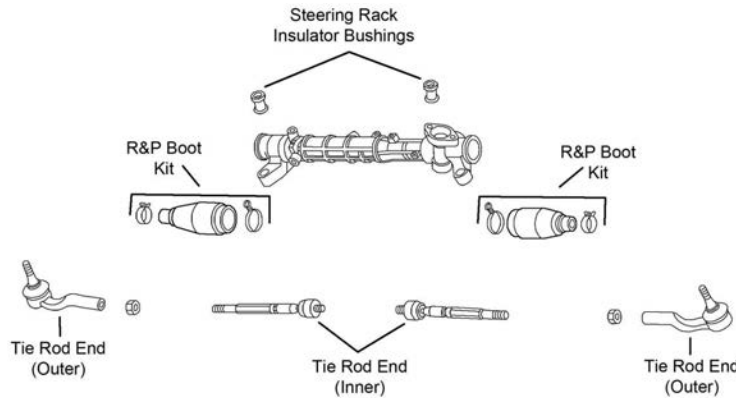

S398

Year	Model/Application	Part	P/C Qty	Figure
Tie Rod End				
2006-2005		Inner EV800024	2	S398
2006-2004	(Design Allows Ease Of Installation)	Left Outer ES800026 ‡	1	S398
		Right Outer ES800025	1	S398
2004	Except Command 11 Package	Inner EV800024	2	S398

REAR SUSPENSION

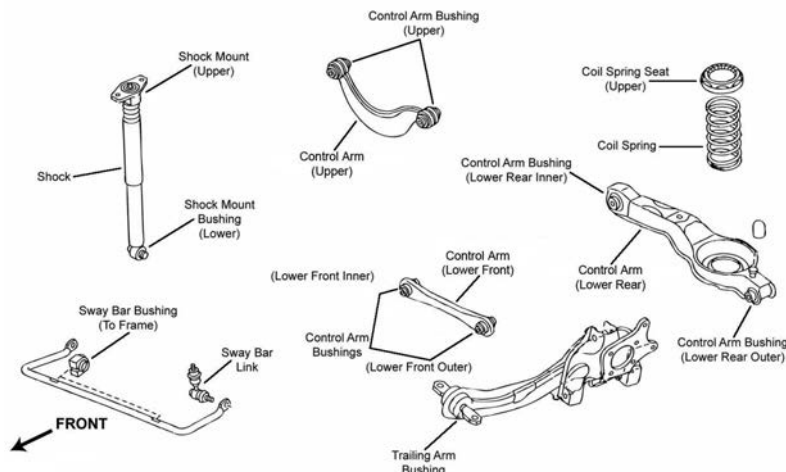

R031

Year	Model/Application	Part	P/C Qty	Figure
Control Arm				
2006-2004	(R-Series) (Lateral Link, R-Series)	Upper RK641985	2	R031
		Lower Front RK641438	2	R031
Shock Mount				
2006-2004	(Design Allows Ease Of Installation)	K160229 ‡	2	R031
Strut Bumper Bellows				
2006-2004		K201412	2	R031

REAR SUSPENSION (Cont.)

Year	Model/Application	Part	P/C Qty	Figure
Sway Bar Bushing				
2006	(Split Design For Easier Installation)	To Frame	K200808 ‡	1 R031

Mazda6-MAZDA

FRONT SUSPENSION

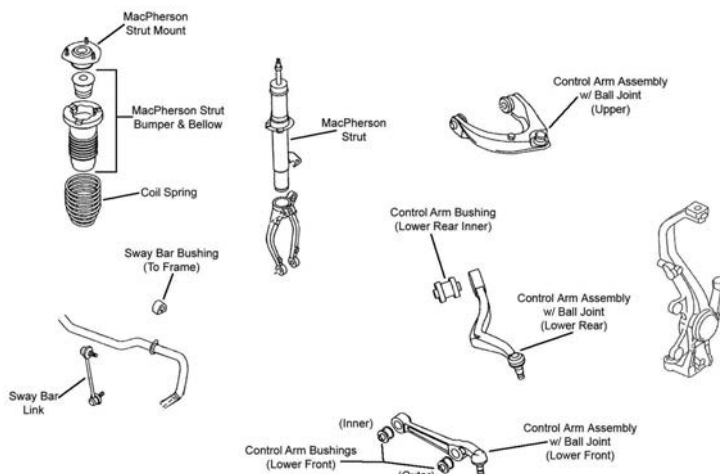

F308

Year	Model/Application	Part	P/C Qty	Figure
Ball Joint				
2006-2003	+/- 1 Degree Camber/Caster, (Adjustable, Greaseable Socket Reduces Corrosion/Wear)	Upper	K500013 ‡	2 F308
Control Arm Bushing				
2006-2003	(Design Allows Ease Of Installation)	Lower Control Arm At Strut	K200101 ‡	2 F308
	(Design Allows Ease Of Installation)	Lower Front Inner	K200905 ‡	2 F308
Control Arm with Ball Joint				
2006	Naturally Aspirated, (R-Series)	Left Upper	RK620636	1 F308
	Naturally Aspirated, (R-Series)	Right Upper	RK620635	1 F308
	Naturally Aspirated, (Contains Bushings, R-Series)	Lower Front	RK620815	2 F308
	Naturally Aspirated, (Contains Bushing, OE Ball Joint Separator Tool And Adaptor Required, Greaseable Socket Reduces Corrosion/Wear)	Left Rear Lower	CK620278 ‡	1 F308
	Naturally Aspirated, (R-Series)	Left Rear Lower	RK621249	1 F308
	Naturally Aspirated, (Contains Bushing, OE Ball Joint Separator Tool And Adaptor Required, Greaseable Socket Reduces Corrosion/Wear)	Right Rear Lower	CK620277 ‡	1 F308
	Naturally Aspirated, (OE Ball Joint Separator Tool And Adaptor Required, R-Series)	Right Rear Lower	RK620493	1 F308
	Naturally Aspirated, (R-Series)	Right Rear Lower	RK621250	1 F308
2005-2003	(R-Series)	Left Upper	RK620636	1 F308
	(R-Series)	Right Upper	RK620635	1 F308
	(Contains Bushings, R-Series)	Lower Front	RK620815	2 F308
	(Contains Bushing, OE Ball Joint Separator Tool And Adaptor Required, Greaseable Socket Reduces Corrosion/Wear)	Left Rear Lower	CK620278 ‡	1 F308
	(R-Series)	Left Rear Lower	RK621249	1 F308
	(Contains Bushing, OE Ball Joint Separator Tool And Adaptor Required, Greaseable Socket Reduces Corrosion/Wear)	Right Rear Lower	CK620277 ‡	1 F308
	(OE Ball Joint Separator Tool And Adaptor Required, R-Series)	Right Rear Lower	RK620493	1 F308
	(R-Series)	Right Rear Lower	RK621250	1 F308
Strut Bumper Bellows				
2006-2003	(Design Allows Ease Of Installation)		K160285 ‡	2 F308
Strut Mount				
2006-2005	(Contains Bearing And Spring Seat, Superior Rubber To Steel Bonding For Durability)		K160103 ‡	2 F308
2004	From 2/3/04, (Contains Bearing And Spring Seat, Superior Rubber To Steel Bonding For Durability) Thru 2/2/04, (Bearing Not Included)		K160103 ‡	2 F308
			K90722	2 F308
2003	(Bearing Not Included)		K90722	2 F308
Sway Bar Bushing				
2006-2003	(Split Design For Easier Installation)	To Frame	K200627 ‡	1 F308
Sway Bar Link				
2006-2003	(Powdered Metal Gusher Brg. For Better Lubrication)	Left	K80251 ‡	1 F308
	(Powdered Metal Gusher Brg. For Better Lubrication)	Right	K80250 ‡	1 F308

MAZDA-Mazda6 (Cont.)

STEERING

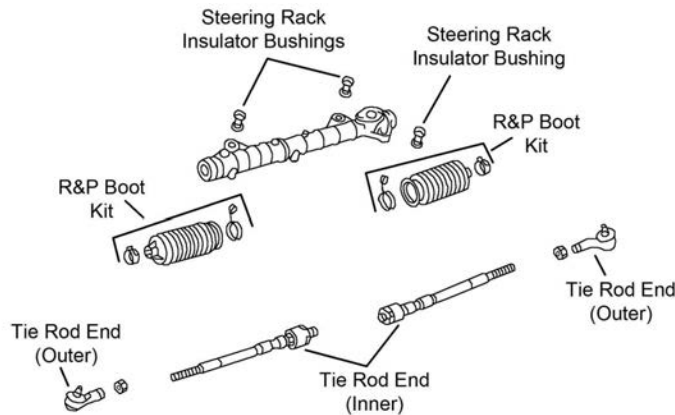

S402

Year	Model/Application	Part	P/C Qty	Figure
Rack & Pinion Boot Kit				
2006-2003		K150350	2	S402
Tie Rod End				
2006-2003		Left Outer ES800028	1	S402
		Right Outer ES800027	1	S402
	(Design Allows Ease Of Installation)	Inner EV800029 ‡	2	S402

REAR SUSPENSION

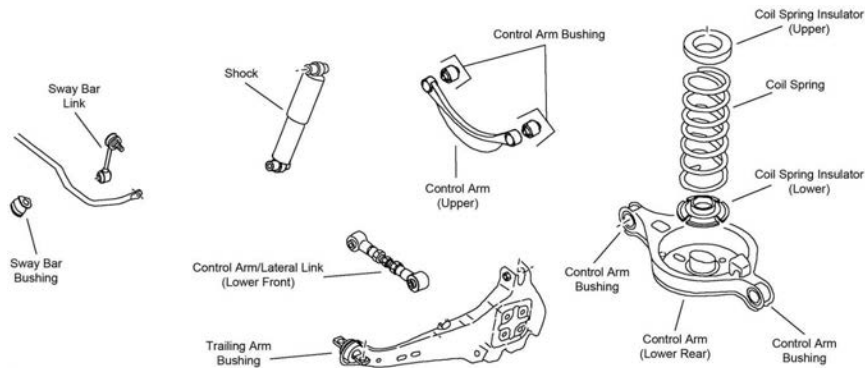

R125

Year	Model/Application	Part	P/C Qty	Figure	
Control Arm					
2006	Naturally Aspirated, (Lateral Link, R-Series)	Lower Front	RK641279	2	R125
2006-2003	(R-Series)	Upper	RK641005	2	R125
	Plus Or Minus 2 Degree Camber, (Adjustable, R-Series)	Upper	RK100171	2	R125
2005-2003	(Lateral Link, R-Series)	Lower Front	RK641279	2	R125
Sway Bar Bushing					
2006-2003	18mm Sway Bar Diameter, (Split Design For Easier Installation)	To Frame	K200806 ‡	1	R125
	22mm Sway Bar Diameter, (Split Design For Easier Installation)	To Frame	K200807 ‡	1	R125
Sway Bar Link					
2006-2003			K750007	2	R125
Trailing Link Bushing					
2006-2003			K201425	2	R125
Wheel Hub & Bearing Assembly					
2006-2005			512271	2	
2004-2003	4 Wheel ABS		512271	2	
	Non ABS		512272	2	

FRONT SUSPENSION

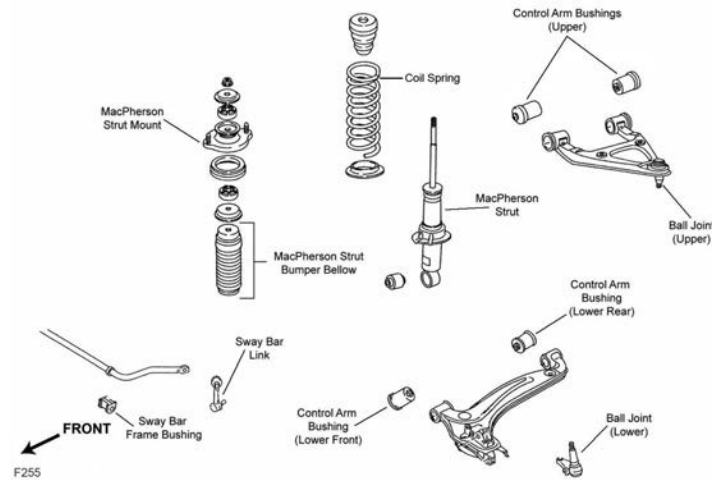

F255

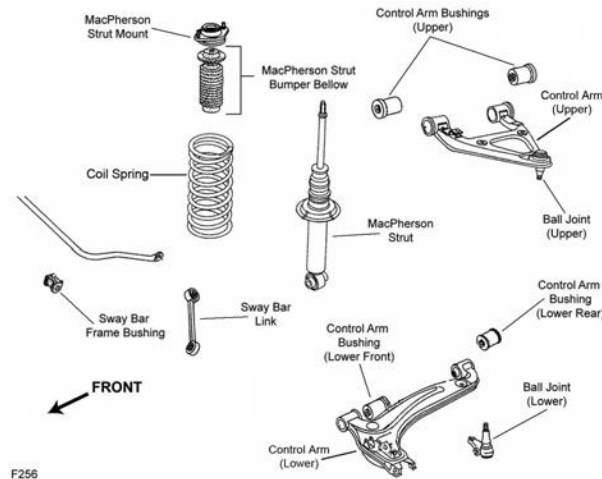

F256

Year	Model/Application	Part	P/C Qty	Figure
Ball Joint				
2005-1999		Lower	K9908	2 F255
1997-1991	(Design Allows Ease Of Installation)	Upper	K500210 ‡	2 F256
		Lower	K9908	2 F256
Control Arm				
2005-1999	(R-Series)	Left Lower	RK642622	1 F255
	(R-Series)	Right Lower	RK642621	1 F255
Control Arm with Ball Joint				
2005-2001	4 Wheel Antilock Brakes, (R-Series)	Left Upper	RK622179	1 F255
	4 Wheel Antilock Brakes, (R-Series)	Right Upper	RK622178	1 F255
2005-1999	Except Antilock Brakes, (R-Series)	Upper	RK622178	2 F255
1997-1991	4 Wheel Antilock Brakes, (R-Series)	Left Upper	RK622750	1 F256
	Except Antilock Brakes, (R-Series)	Upper	RK622749	2 F256
Shock Mount				
2005-1999			K8775	2 F255
Strut Bumper Bellows				
2005-1999	(Contains Bumper)		K90467	2 F255
1997-1991	(Contains Bumper)		K90467	2 F256
Strut Mount				
1997-1991	(Bearing Not Included)		K9683	2 F256
Sway Bar Bushing				
2005-1999		To Frame	K90645	1 F255
1997-1991		To Frame	K90644	1 F256
Sway Bar Link				
2005-1999	(Powdered Metal Gusher Brg. For Better Lubrication)	Left	K750107 ‡	1 F255

MAZDA-Miata MX5 (Cont.)

FRONT SUSPENSION (Cont.)

Year	Model/Application	Part	P/C Qty	Figure
Sway Bar Link				
2005-1999 (Cont.)	(Powdered Metal Gusher Brg. For Better Lubrication)	Right	K750106 ‡	1 F255
1997-1991			K80453	2 F256
Wheel Hub & Bearing Assembly				
2005-1999	4 Wheel ABS		513155	2
	Non ABS		513152	2
1997-1991	4 Wheel ABS		513155	2
	Non ABS		513152	2

STEERING

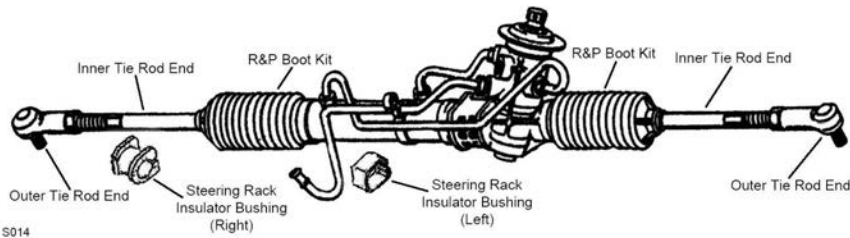

S014

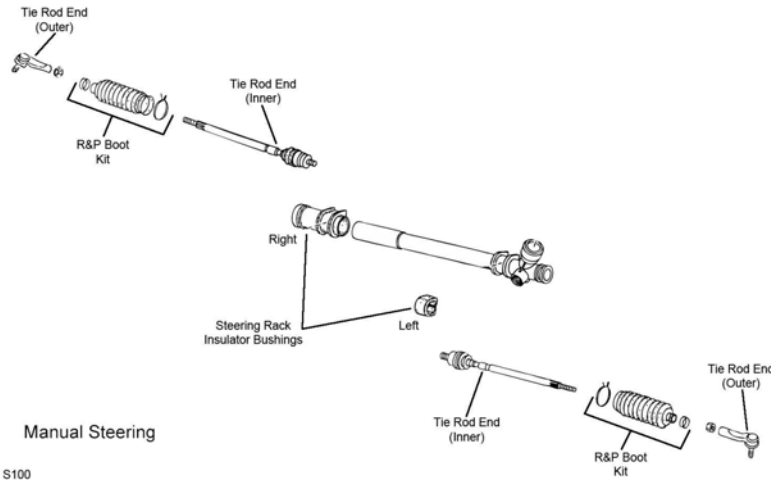

S100

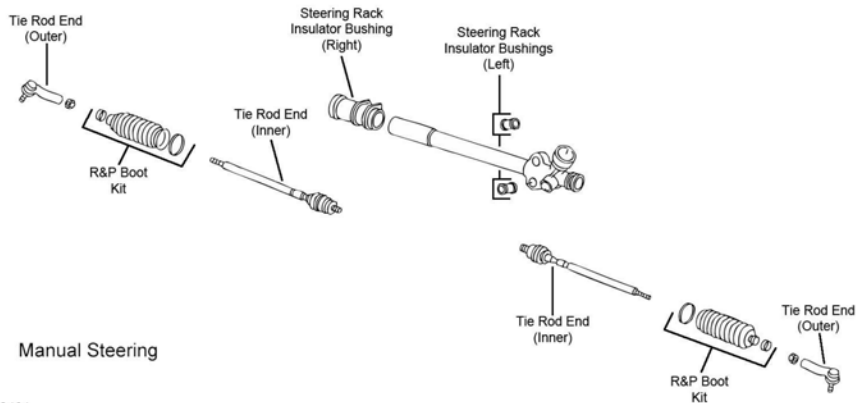

S101

STEERING (Cont.)

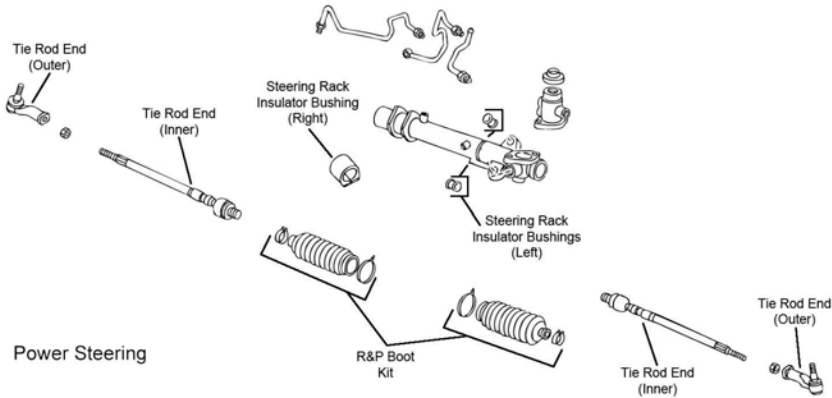

S102

S102

Year	Model/Application	Part	P/C Qty	Figure	
Rack & Pinion Boot Kit					
2003-1999	Manual Steering	K80156	2	S101	
1997-1991	Manual Steering	K80156	2	S100	
1995-1991	Power Steering	K9879	2	S014	
Tie Rod End					
2005-2004	(Design Allows Ease Of Installation) (Design Allows Ease Of Installation)	Outer Left Inner Right Inner	ES3191 EV800829 ‡ EV800828 ‡	2 1 1	S102 S102 S102
2003-2001	(Design Allows Ease Of Installation)	Right Inner	EV800828 ‡	1	S101, S102
2003-1999	Rack & Pinion Power, (Design Allows Ease Of Installation)	Outer Left Inner	ES3191 EV800829 ‡	2 1	S101, S102 S102
2000-1999	Rack & Pinion Power, (Design Allows Ease Of Installation)	Right Inner	EV800828 ‡	1	S102
1997-1991	Rack & Pinion Power, (Full Ball Stud Provides 360 Degrees Of Smooth Rotation)	Outer Inner	ES3191 EV329 ‡	2 2	S014, S100 S014

REAR SUSPENSION

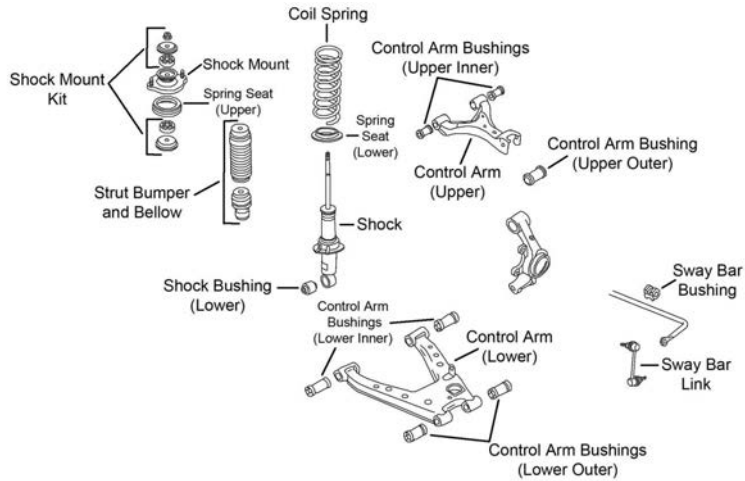

R179

MAZDA-Miata MX5 (Cont.)

REAR SUSPENSION (Cont.)

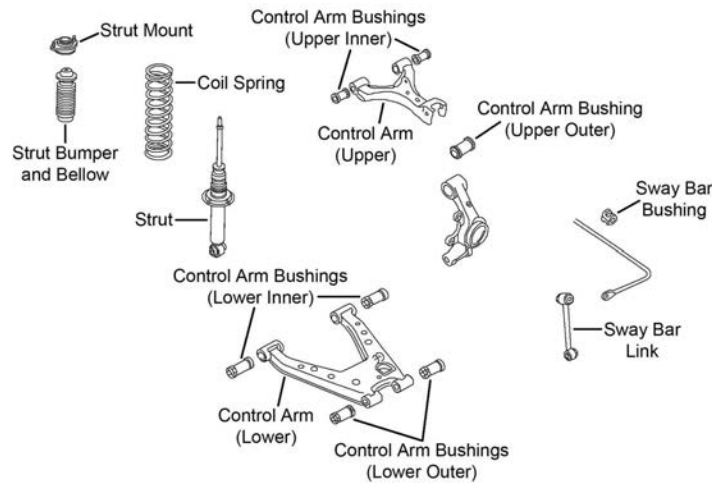

R180

Year	Model/Application	Part	P/C Qty	Figure
Control Arm				
2005-1999	(R-Series)	Upper	RK642623	2 R179
Shock Mount				
2005-1999			K8775	2 R179
Strut Bumper Bellows				
2005-1999	(Contains Bumper)		K90467	2 R179
1997-1991	(Contains Bumper)		K90467	2 R180
Strut Mount				
1997-1991			K9683	2 R180
Sway Bar Bushing				
2005-2000	Except Sport Suspension	To Frame	K90643	1 R179
2005-1999	Sport Suspension	To Frame	K90626	1 R179
1999	(TP) Touring Pkg., Base Model, Except Sport Suspension	To Frame	K90643	1 R179
	10th Anniversary Edition	To Frame	K90626	1 R179
1997-1993		To Frame	K90643	1 R180
1992-1991		To Frame	K90626	1 R180
Sway Bar Link				
2005-1999	(Powdered Metal Gusher Brg. For Better Lubrication)	Left	K90517 ‡	1 R179
	(Powdered Metal Gusher Brg. For Better Lubrication)	Right	K90516 ‡	1 R179
1997-1991			K80453	2 R180

MAZDA-Millenia

FRONT SUSPENSION

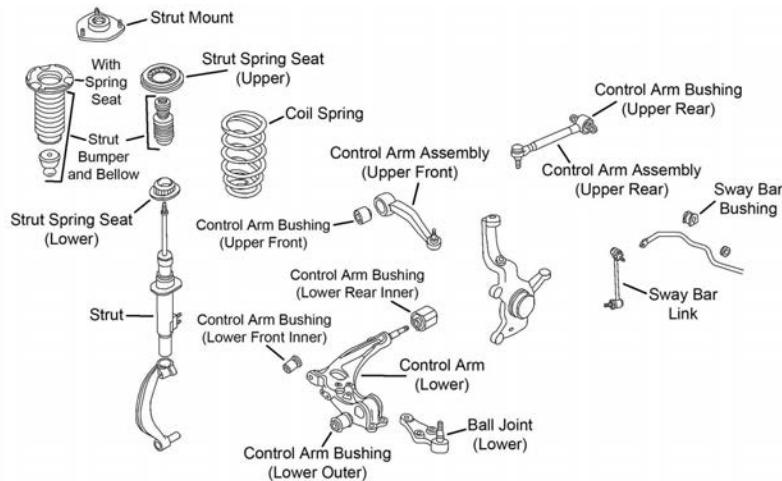

F541

FRONT SUSPENSION (Cont.)				
Year	Model/Application	Part	P/C Qty	Figure
Ball Joint				
2002-1995	Lower	K9923	2	F541
Control Arm with Ball Joint				
2002-1995	(R-Series) (R-Series)	Left Front Upper Right Front Upper	RK621625 RK621891	1 1 F541 F541
2000-1995	(R-Series)	Upper Rear	RK622086	2 F541
Sway Bar Link				
2002-1995	(Full Ball Stud Provides 360 Degrees Of Smooth Rotation) (Full Ball Stud Provides 360 Degrees Of Smooth Rotation)	Left Right	K80487 ‡ K80488 ‡	1 1 F541 F541

STEERING

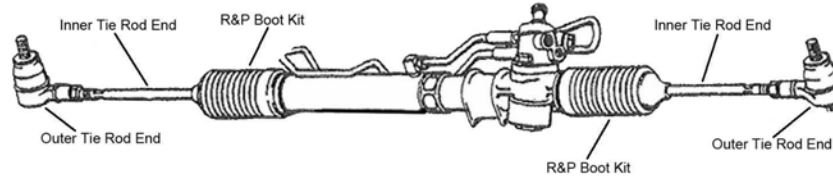

S017

Year	Model/Application	Part	P/C Qty	Figure
Rack & Pinion Boot Kit				
2002-1995	(Standard Design)	K9877	2	S017
Tie Rod End				
2002-1995	(Design Allows Ease Of Installation) (Design Allows Ease Of Installation) (Full Ball Stud Provides 360 Degrees Of Smooth Rotation)	Left Outer Right Outer Inner	ES3429 ‡ ES3430 ‡ EV800613 ‡	1 1 2 S017 S017 S017

REAR SUSPENSION

Year	Model/Application	Part	P/C Qty	Figure
Sway Bar Link				
2002-1995		K80489	2	
Tie Rod End				
2002-1995	(Powdered Metal Gusher Brg. For Better Lubrication)	Outer	ES800926 ‡	2
Wheel Hub & Bearing Assembly				
2002-2001		512269	2	
2000-1995		512118	2	

FRONT SUSPENSION

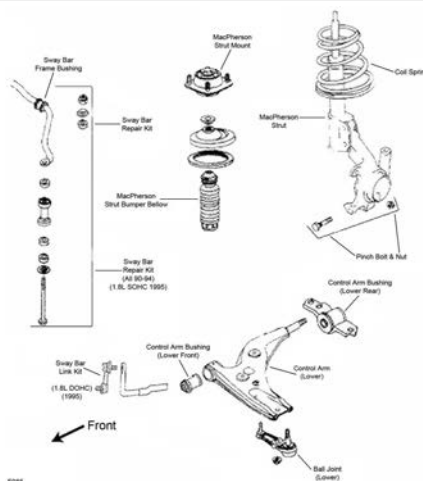

F085

F085

MAZDA-MX3 (Cont.)

FRONT SUSPENSION (Cont.)

Year	Model/Application	Part	P/C Qty	Figure
Ball Joint				
1995-1994	(Powdered Metal Gusher Brg. For Better Lubrication)	Lower	K8773 ‡	2 F085
1993-1992	(Powdered Metal Gusher Brg. For Better Lubrication)	Lower	K9967 ‡	2 F085
Control Arm with Ball Joint				
1995-1992	(R-Series)	Left Lower	RK622600	1 F085
Strut Bumper Bellows				
1995-1992	(Contains Bumper)		K90464	2 F085
Strut Mount				
1995-1992	(Contains Bearing)		K8697	2 F085
Strut Spring Seat				
1996-1992	(Contains Insulator)	Upper	K8995	2 F085
Sway Bar Link				
1995-1992	(Powdered Metal Gusher Brg. For Better Lubrication)		K90667 ‡	2 F085

STEERING

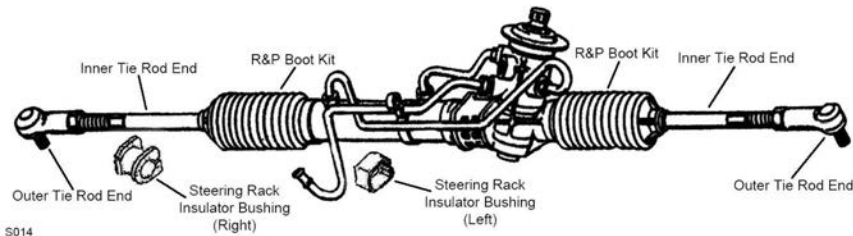

S014

Year	Model/Application	Part	P/C Qty	Figure
Rack & Pinion Boot Kit				
1996-1992	1597cc(1.6L)		K80156	2 S014
1994-1993	1844cc(1.8L)		K9875	2 S014
Tie Rod End				
1996-1992	(Powdered Metal Gusher Brg. For Better Lubrication)	Outer	ES3251RL ‡	2 S014
	1844cc(1.8L)	Inner	EV373	2 S014

REAR SUSPENSION

Year	Model/Application	Part	P/C Qty	Figure
Strut Bumper Bellows				
1995-1992	(Contains Bumper) (Original Equipment Type)		K90461 K201421	2 2
Strut Mount				
1996-1992			K8646	2
Sway Bar Link				
1995-1992			K750066	2
Wheel Hub & Bearing Assembly				
1996-1992	Rear Disc		512161	2
	Rear Drum		513030	2

FRONT SUSPENSION

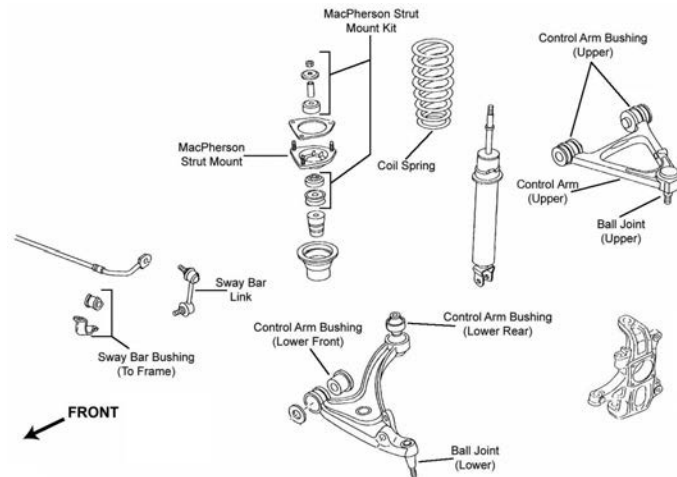

F306

Year	Model/Application	Part	P/C Qty	Figure	
Control Arm with Ball Joint					
2006	(R-Series)	Left Upper	RK622099	1	F306
	(R-Series)	Right Upper	RK622098	1	F306
	(R-Series)	Left Lower	RK622082	1	F306
	(R-Series)	Right Lower	RK622081	1	F306
Shock Hardware Kit					
2006	(Contains Bushing And Washers)		K160230 ‡	2	F306
Strut Bumper Bellows					
2006	(Replacement Type, Contains Bumper)		K90460	2	F306
Sway Bar Bushing					
2006	(Split Design For Easier Installation)	To Frame	K200625 ‡	1	F306
Sway Bar Link					
2006	(Full Ball Stud Provides 360 Degrees Of Smooth Rotation)	Left	K80158 ‡	1	F306
	(Full Ball Stud Provides 360 Degrees Of Smooth Rotation)	Right	K80157 ‡	1	F306
Wheel Hub & Bearing Assembly					
2006	4 Wheel ABS		513350	2	
	Non ABS		513292	2	

STEERING

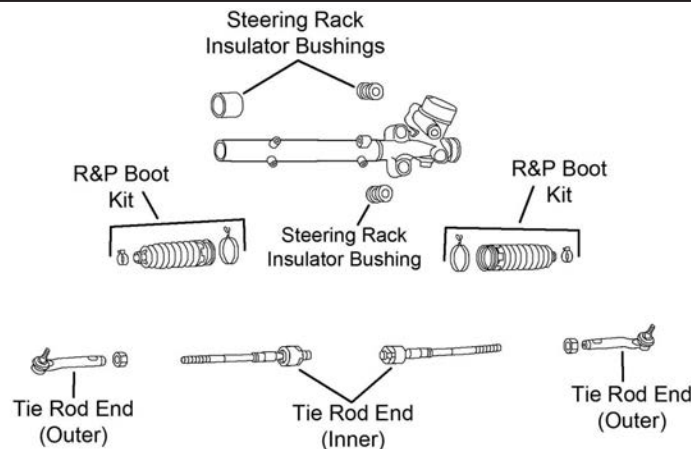

S413

Year	Model/Application	Part	P/C Qty	Figure	
Rack & Pinion Boot Kit					
2006		Left	K150282	1	S413
		Right	K150290	1	S413
Tie Rod End					
2006	(Greaseable Socket Reduces Corrosion/Wear)	Outer	ES800867 ‡	2	S413
	(Design Allows Ease Of Installation)	Inner	EV800713 ‡	2	S413

MAZDA-MX-5 (Cont.)

REAR SUSPENSION

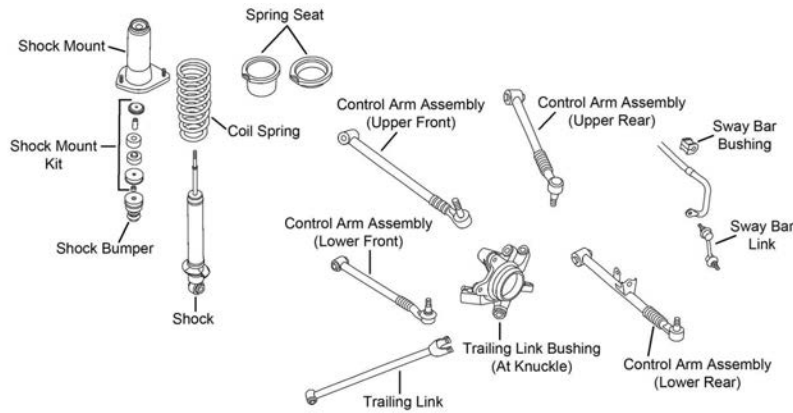

R178

Year	Model/Application		Part	P/C Qty	Figure
Control Arm with Ball Joint					
2006	(R-Series)	Left Rear Lower	RK642625	1	R178
	(R-Series)	Left Rear Upper	RK642627	1	R178
	(R-Series)	Right Rear Lower	RK642624	1	R178
	(R-Series)	Right Rear Upper	RK642626	1	R178
Shock Hardware Kit					
2006	(Contains Bushing And Washers)		K160230 ‡	2	R178
Strut Bumper Bellows					
2006			K201554	2	R178
Sway Bar Bushing					
2006	Except Sport Suspension	To Frame	K90643	1	R178
	Sport Suspension, (Split Design For Easier Installation)	To Frame	K200803 ‡	1	R178
Sway Bar Link					
2006	(Full Ball Stud Provides 360 Degrees Of Smooth Rotation)		K750133 ‡	2	R178

MAZDA-MX6

FRONT SUSPENSION

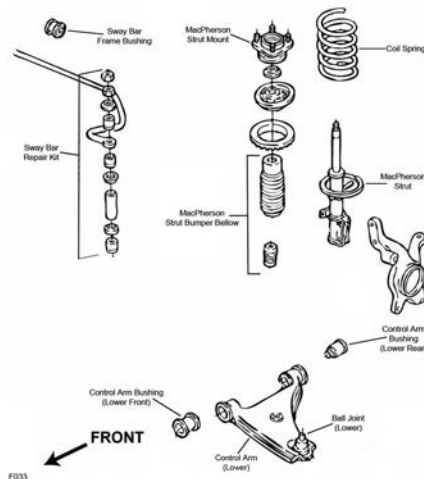

F033

FRONT SUSPENSION (Cont.)

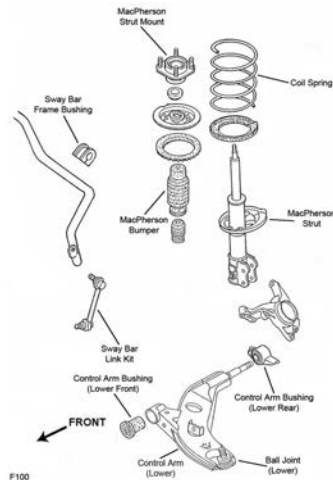

F100

Year	Model/Application	Part	P/C Qty	Figure
Ball Joint				
1997-1993	(Powdered Metal Gusher Brg. For Better Lubrication)	Lower	K9615 ‡	2 F100
1992-1991	(Powdered Metal Gusher Brg. For Better Lubrication)	Lower	K9615 ‡	2 F033
Control Arm Bushing				
1997-1993	(Bushing With Bracket) (Bushing With Bracket)	Left Rear Lower Right Rear Lower	K8811 K8810	1 F100 1 F100
1992-1991	4 Wheel Steering Turbocharged, 2 Wheel Steering	Lower Front Lower Front	K201074 K201074	2 F033 2 F033
Control Arm Bushing Set				
1992-1991	Naturally Aspirated, (Contains Front And Rear Bushings)	Lower	K90044	2 F033
Control Arm with Ball Joint				
1997-1993	(Contains Bushings) (R-Series) (Contains Bushings) (R-Series)	Left Lower Left Lower Right Lower Right Lower	CK620322 ‡ RK620322 CK620321 ‡ RK620321	1 F100 1 F100 1 F100 1 F100
Strut Bumper Bellows				
1997-1993	(Contains Bumper)		K90463	2 F100
1992-1991	(Contains Bumper)		K90463	2 F033
Strut Mount				
1997-1993	(Contains Bearing)		K9709	2 F100
1992-1991	Japan Built, (Contains Bearing) Automatic Transaxle, USA Built, (Contains Bearing) Manual Transaxle, USA Built, (Contains Bearing)		K9725 K8693 K9725	2 F033 2 F033 2 F033
Strut Spring Seat				
1997-1993		Upper	K8994	2 F100
1992-1991	2 Wheel Steering, Japan Built Automatic Transaxle, 2 Wheel Steering, USA Built Manual Transaxle, 2 Wheel Steering, USA Built	Upper Upper Upper	K8993 K8803 K8993	2 F033 2 F033 2 F033
Sway Bar Bushing				
1997-1993		To Frame	K9994	1 F100
1992	4 Wheel Steering	To Frame	K9568	1 F033
1991	Naturally Aspirated, 2 Wheel Steering, USA Built Naturally Aspirated, DX, LX, 4 Wheel Steering Turbocharged, GT Turbo	To Frame To Frame To Frame	K9550 K9568 K9568	1 F033 1 F033 1 F033
Sway Bar Link				
1997-1993	(Improves Upon OE Design) (Improves Upon OE Design)	Left Right	K90109 ‡ K90108 ‡	1 F100 1 F100
Sway Bar Repair Kit				
1992-1991	4 Wheel Steering, (Standard Design) 4 Wheel Steering, 6-1/2" Length, (Includes Polyurethane Bushings And Solid Metal Sleeve For Enhanced Performance. Barrel Nut Allows For Easier Installation.)		K9226 K700534 ‡	2 F033 2 F033

MAZDA-MX6 (Cont.)

STEERING

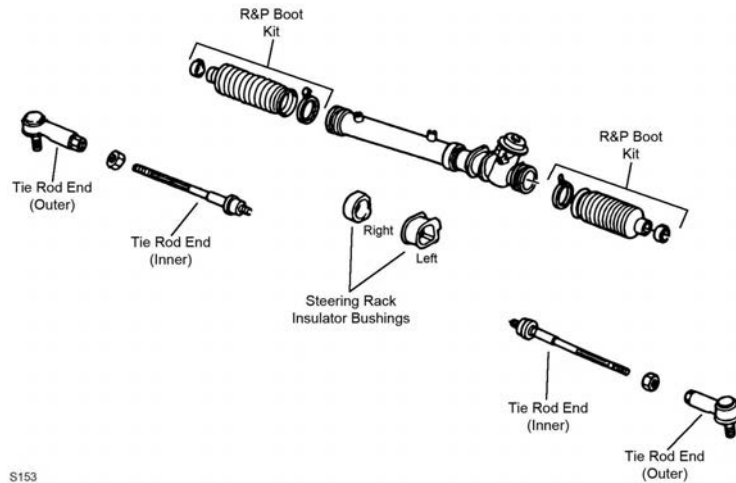

S153

S153

Year	Model/Application	Part	P/C Qty	Figure	
Rack & Pinion Boot Kit					
1994-1991	Naturally Aspirated	K9857	2	S153	
1992-1991	Turbocharged, Power Steering	K80156	2	S153	
Steering Rack Insulator Bushing					
1992-1991	(Contains Left And Right Bushings)	K9995	1	S153	
Tie Rod End					
1997-1993	(Powdered Metal Gusher Brg. For Better Lubrication) (Full Ball Stud Provides 360 Degrees Of Smooth Rotation)	Outer	ES3197RL ‡	2	S153
		Inner	EV295 ‡	2	S153
1992-1991	(Powdered Metal Gusher Brg. For Better Lubrication) Naturally Aspirated, 2 Wheel Steering, USA Built, (Full Ball Stud Provides 360 Degrees Of Smooth Rotation) Turbocharged, 2 Wheel Steering, Japan Built, (Full Ball Stud Provides 360 Degrees Of Smooth Rotation)	Outer	ES3168 ‡	2	S153
		Inner	EV228 ‡	2	S153
		Inner	EV229 ‡	2	S153

REAR SUSPENSION

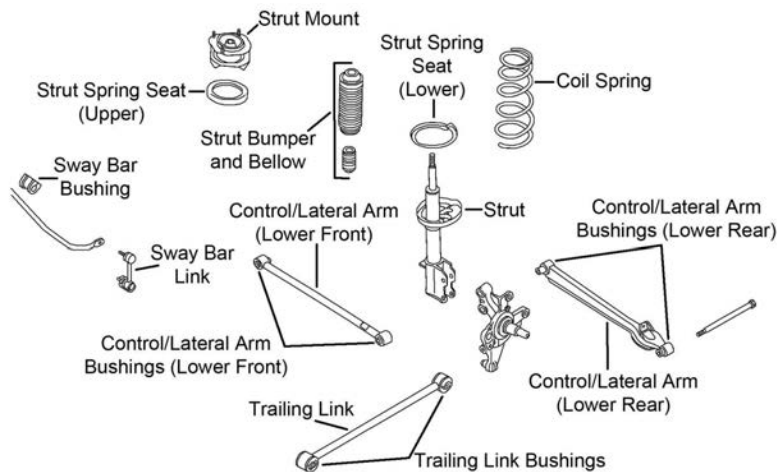

R177

Year	Model/Application	Part	P/C Qty	Figure	
Control Arm					
1997-1993	(Lateral Link, R-Series) (Lateral Link, R-Series)	Left Rear Lower	RK642311	1	R177
		Right Rear Lower	RK642780	1	R177
1996	Thru 10/2/95, (Lateral Link, R-Series)	Lower Front	RK642312	2	R177
1995-1993	(Lateral Link, R-Series)	Lower Front	RK642312	2	R177
1992-1991	(Lateral Link, Contains Bushings, R-Series) (Lateral Link, Contains Bushings, R-Series) (Lateral Link, Contains Bushings, Lateral Link, R-Series)	Lower Rear	RK640835	2	
		Left Front Lower	RK640979	1	
		Right Front Lower	RK640978	1	
Strut Bumper Bellows					
1997-1993	2 Wheel Steering, Except Adjustable Suspension, (Replacement Type, Contains Bumper)	K90460	2	R177	

REAR SUSPENSION (Cont.)					
Year	Model/Application	Part	P/C Qty	Figure	
Strut Bumper Bellows					
1992-1991	2 Wheel Steering, Except Adjustable Suspension, (Replacement Type, Contains Bumper)	K90460	2		
Strut Mount					
1997-1993		Left Right	K8696 K8694	1 1	R177 R177
1992-1991	2 Wheel Steering		K9652	2	
Sway Bar Bushing					
1997-1993		To Frame	K90627	1	R177
1992-1991		To Frame	K90625	1	
Sway Bar Link					
1997-1993	(Full Ball Stud Provides 360 Degrees Of Smooth Rotation) (Powdered Metal Gusher Brg. For Better Lubrication)		K80243 ‡ K90693 ‡	2 2	R177 R177
Trailing Link					
1992-1991	DX, LX, (R-Series) DX, LX, (R-Series)	Left Right	RK642123 RK642122	1 1	
Wheel Hub & Bearing Assembly					
1997-1993	4 Wheel ABS Non ABS		512118 512119	2 2	

Protege-MAZDA

FRONT SUSPENSION					
F085					
F309					
Year	Model/Application	Part	P/C Qty	Figure	
Ball Joint					
1998-1994	(Powdered Metal Gusher Brg. For Better Lubrication)	Lower	K8773 ‡	2	F085

MAZDA-Protege (Cont.)

FRONT SUSPENSION (Cont.)

Year	Model/Application	Part	P/C Qty	Figure
Ball Joint				
1993	From VIN 630912, (Powdered Metal Gusher Brg. For Better Lubrication) Thru 3/8/93, (Powdered Metal Gusher Brg. For Better Lubrication)	Lower Lower	K8773 ‡ K8619 ‡	2 2 F085
1992-1991	(Powdered Metal Gusher Brg. For Better Lubrication)	Lower	K8619 ‡	2 F085
Control Arm				
1998-1995	1489cc(1.5L), (R-Series) 1489cc(1.5L), (R-Series)	Left Lower Right Lower	RK620530 RK620531	1 1 F085
1994-1992	(R-Series) (R-Series)	Left Lower Right Lower	RK640414 RK640413	1 1 F085
1991	Front Wheel Drive, (R-Series) Front Wheel Drive, (R-Series)	Left Lower Right Lower	RK640414 RK640413	1 1 F085
Control Arm Bushing				
2003-1999	(Vertical Mount) (Horizontal Mount)	Lower Rear Lower Front	K200914 K200940	2 2 F309
1998-1995	(High Quality Elastomer For Durability And Performance)	Lower Front	K200253 ‡	2 F085
1994-1991		Lower Front	K90043	2 F085
Control Arm with Ball Joint				
2003-1999	(R-Series) (R-Series)	Left Lower Right Lower	RK620074 RK620073	1 1 F309
1998-1995	1839cc(1.8L), (R-Series) 1839cc(1.8L), (R-Series)	Left Lower Right Lower	RK620533 RK620532	1 1 F085
Strut and Spring Assembly				
1994-1991	Front Wheel Drive, (Coated For Corrosion Resistance, Strut, Spring & Top Mount)		ST8509 ‡	2 F085
Strut Bumper Bellows				
2003-2001	Except Performance Suspension, (Replacement Type, Contains Bumper) Performance Suspension, (OE Material For Strut Performance And Longevity, Contains Bumper)		K90460 K90462 ‡	2 2 F309
2000-1999	(Replacement Type, Contains Bumper)		K90460	2 F309
1998-1991	(Replacement Type, Contains Bumper)		K90460	2 F085
Strut Mount				
2003	Front Disc, Rear Disc, (Contains Bearing) Front Disc, Rear Drum, (Contains Bearing)		K90723 K90721	2 2 F309
2002-1999	(Contains Bearing)		K90721	2 F309
1998-1995	(Contains Bearing)		K9785	2 F085
1994-1991	(Contains Bearing)		K8697	2 F085
Strut Spring Seat				
2003-1999	(Reduces Noise)	Lower	K160248 ‡	2 F309
1998-1995	(Insulator Only, Reduces Noise)	Lower	K160139 ‡	2 F085
1994-1991	(Contains Insulator)	Upper	K8995	2 F085
Sway Bar Bushing				
2003	23mm Sway Bar Diameter	To Frame	K201521	1 F309
2002-2001	22mm Sway Bar Diameter, Sport Suspension Except Sport Suspension	To Frame To Frame	K201575 K201521	1 1 F309
2000-1999		To Frame	K201545	1 F309
Sway Bar Link				
2003-2001	(Full Ball Stud Provides 360 Degrees Of Smooth Rotation)		K80258 ‡	2 F309
2000-1999	(Powdered Metal Gusher Brg. For Better Lubrication)		K80685 ‡	2 F309
1998-1995	(Powdered Metal Gusher Brg. For Better Lubrication) (Powdered Metal Gusher Brg. For Better Lubrication)	Left Right	K90517 ‡ K90516 ‡	1 1 F085
Sway Bar Repair Kit				
1994-1991	(Heavy Duty Design) (Includes Polyurethane Bushings And Solid Metal Sleeve For Enhanced Performance. Barrel Nut Allows For Easier Installation.) (Standard Design)		K90130 ‡ K700525 ‡ K9224	2 2 2 F085

STEERING

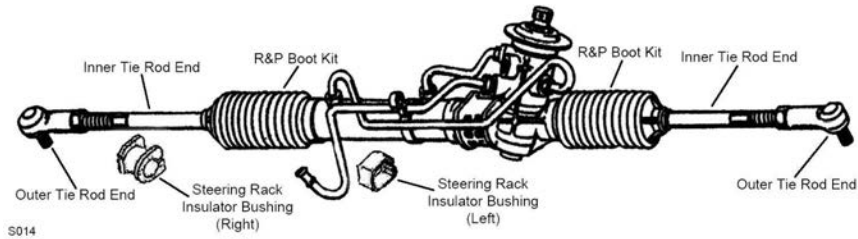

S014

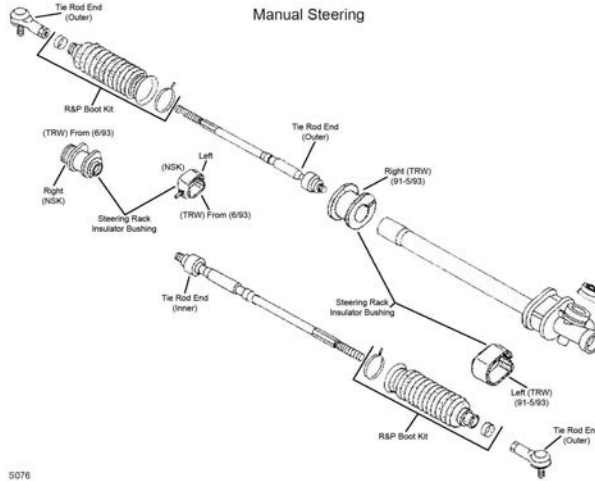

S076

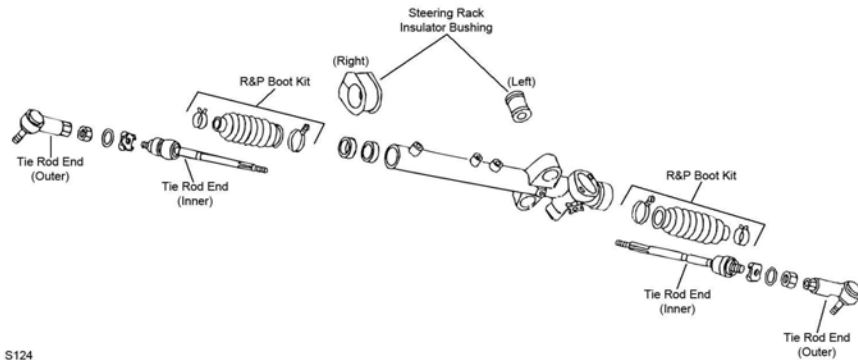

S124

Year	Model/Application	Part	P/C Qty	Figure	
Rack & Pinion Boot Kit					
2003-2000		K9879	2	S124	
1999		K80156	2	S124	
1998-1991		K80156	2	S014, S076	
Tie Rod End					
2003-1999	(Powdered Metal Gusher Brg. For Better Lubrication)	Outer Left Inner Right Inner	ES3197RL ‡ EV435 EV80686	2 1 1	S124 S124 S124
1998-1991	(Powdered Metal Gusher Brg. For Better Lubrication)	Outer	ES3251RL ‡	2	S014, S076
1996-1995		Right Inner	EV472	1	S014, S076
1994-1993	(Full Ball Stud Provides 360 Degrees Of Smooth Rotation)	Inner	EV266 ‡	2	S014
1992-1991	Rack & Pinion Manual, (Full Ball Stud Provides 360 Degrees Of Smooth Rotation)	Inner	EV276 ‡	2	S076
1992-1991	Rack & Pinion Power, (Full Ball Stud Provides 360 Degrees Of Smooth Rotation)	Inner	EV266 ‡	2	S014

MAZDA-Protege (Cont.)

REAR SUSPENSION

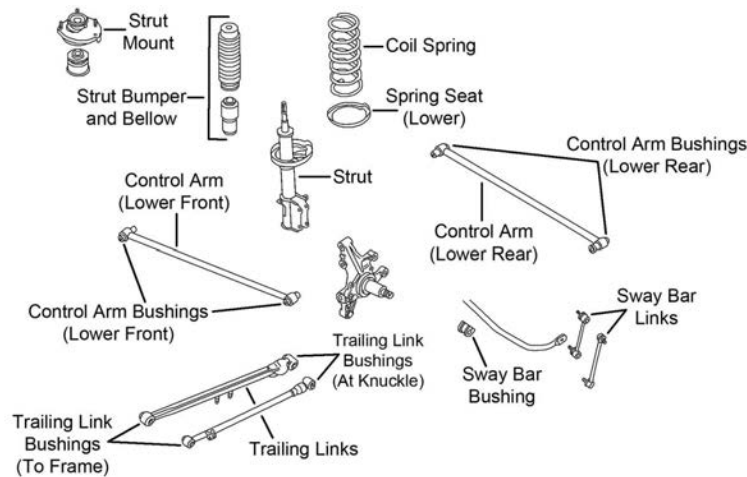

R181

Year	Model/Application	Part	P/C Qty	Figure	
Control Arm					
2003-2001	Front Disc, Rear Disc, (Lateral Link, R-Series)	Lower Rear	RK642779	2	R181
	Front Disc, Rear Drum, (R-Series)	Lower Rear	RK641832	2	R181
2000-1999	(R-Series)	Lower Rear	RK641832	2	R181
	(R-Series)	Lower Front	RK641831	2	R181
1998-1995	(Lateral Link, R-Series)	Lower Front	RK642778	2	R181
	Minus 1 To Plus 1-1/2 Degree Toe, (Contains Polyurethane Bushing, R-Series)	Lower Rear	RK100050	2	R181
1994-1991	(Lateral Link, R-Series)	Lower Rear	RK640391	2	
	(Lateral Link, R-Series)	Left Front Lower	RK640602	1	
	(Lateral Link, R-Series)	Right Front Lower	RK640603	1	
Strut and Spring Assembly					
1994-1991	Front Wheel Drive, (Coated For Corrosion Resistance, Contains Lower Mounting Hardware)	ST8510 ‡	2		
Strut Bumper Bellows					
2003-2001	Except Performance Suspension, (Contains Bumper)	K90461	2	R181	
	Performance Suspension, (OE Material For Strut Performance And Longevity, Contains Bumper)	K90462 ‡	2	R181	
2000-1995	(Contains Bumper)	K90461	2	R181	
1998-1995	(Original Equipment Type)	K201421	2	R181	
1994-1991	(Contains Bumper)	K90461	2		
	(Original Equipment Type)	K201421	2		
Strut Mount					
2003-1999	(Bearing Not Included)	Left	K80912	1	R181
	(Bearing Not Included)	Right	K80913	1	R181
1998-1995	(Bearing Not Included, Contains Insulator)	Left	K90651	1	R181
	(Bearing Not Included, Contains Insulator)	Right	K90652	1	R181
1994-1991			K8646	2	
Sway Bar Bushing					
2003	Mazda Speed	To Frame	K201542	1	R181
2001	DX, ES, LX	To Frame	K90630	1	R181
	MP3	To Frame	K201542	1	R181
2000-1995		To Frame	K90630	1	R181
Sway Bar Link					
2003-2001	187mm Overall Length, (Full Ball Stud Provides 360 Degrees Of Smooth Rotation)		K80868 ‡	2	R181
	Except MPS Option, 7.500" Length, (Powdered Metal Gusher Brg. For Better Lubrication)		K80869 ‡	2	R181
2000-1999	9.00" Length, (Full Ball Stud Provides 360 Degrees Of Smooth Rotation)		K750091 ‡	2	R181
1998-1995	(Powdered Metal Gusher Brg. For Better Lubrication)		K80104 ‡	2	R181
Sway Bar Repair Kit					
1994-1991	(Heavy Duty Design)		K90130 ‡	2	
	(Includes Polyurethane Bushings And Solid Metal Sleeve For Enhanced Performance. Barrel Nut Allows For Easier Installation.)		K700525 ‡	2	
Trailing Link					
2003-2001	(R-Series)	Left Lower	RK642050	1	R181
	(R-Series)	Right Lower	RK642025	1	R181
1996-1995	1489cc(1.5L), (R-Series)	Left	RK642177	1	R181
	1489cc(1.5L), (R-Series)	Right	RK642117	1	R181
	1839cc(1.8L), (R-Series)	Left	RK642118	1	R181

REAR SUSPENSION (Cont.)				
Year	Model/Application	Part	P/C Qty	Figure
Trailing Link				
1996-1995 (Cont.)	1839cc(1.8L), (R-Series)	Right	RK642119	1 R181
1994-1991	(R-Series)		RK642121	2
Wheel Hub & Bearing Assembly				
2003-2000	Rear Disc		512269	2
2003-1995	Rear Drum		513030	2
1999-1995	Rear Disc		512161	2
1994-1991			513030	2

FRONT SUSPENSION				
F309				
Year	Model/Application	Part	P/C Qty	Figure
Control Arm Bushing				
2003-2002	(Vertical Mount) (Horizontal Mount)	Lower Rear	K200914	2 F309
		Lower Front	K200940	2 F309
Strut Bumper Bellows				
2003-2002	Except Performance Suspension, (Replacement Type, Contains Bumper)		K90460	2 F309
	Performance Suspension, (OE Material For Strut Performance And Longevity, Contains Bumper)		K90462 ‡	2 F309
Strut Mount				
2003	(Contains Bearing)		K90723	2 F309
Sway Bar Bushing				
2003-2002	22mm Sway Bar Diameter	To Frame	K201575	1 F309
	23mm Sway Bar Diameter	To Frame	K201521	1 F309
Sway Bar Link				
2003-2002	(Full Ball Stud Provides 360 Degrees Of Smooth Rotation)		K80258 ‡	2 F309

STEERING				
S124				
S124				

MAZDA-Protege 5 (Cont.)

STEERING (Cont.)

Year	Model/Application	Part	P/C Qty	Figure	
Rack & Pinion Boot Kit					
2003-2002		K9879	2	S124	
Tie Rod End					
2003-2002	(Powdered Metal Gusher Brg. For Better Lubrication)	Outer Left Inner Right Inner	ES3197RL ‡ EV435 EV80686	2 1 1	S124 S124 S124

REAR SUSPENSION

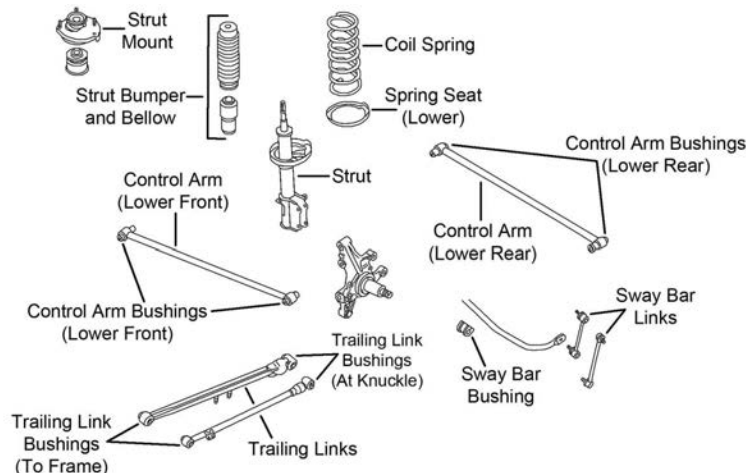

R181

Year	Model/Application	Part	P/C Qty	Figure	
Control Arm					
2003-2002	Front Disc, Rear Disc, (Lateral Link, R-Series)	Lower Rear	RK642779	2	R181
	Front Disc, Rear Drum, (R-Series)	Lower Rear	RK641832	2	R181
Strut Bumper Bellows					
2003-2002	Except Performance Suspension, (Contains Bumper)		K90461	2	R181
	Performance Suspension, (OE Material For Strut Performance And Longevity, Contains Bumper)		K90462 ‡	2	R181
Strut Mount					
2003-2002	(Bearing Not Included)	Left	K80912	1	R181
	(Bearing Not Included)	Right	K80913	1	R181
Sway Bar Link					
2003-2002	187mm Overall Length, (Full Ball Stud Provides 360 Degrees Of Smooth Rotation)		K80868 ‡	2	R181
	Except Sport Suspension, 7.500" Length, (Powdered Metal Gusher Brg. For Better Lubrication)		K80869 ‡	2	R181
Trailing Link					
2003-2002	(R-Series)	Left Lower	RK642050	1	R181
	(R-Series)	Right Lower	RK642025	1	R181
Wheel Hub & Bearing Assembly					
2003-2002			512269	2	

MAZDA-RX-7

FRONT SUSPENSION

Year	Model/Application	Part	P/C Qty	Figure	
Control Arm Bushing					
1995-1993	(Design Allows Ease Of Installation)	Upper	K200908 ‡	2	
Control Arm with Ball Joint					
1992-1991	(R-Series)	Left Lower	RK622742	1	
	(R-Series)	Right Lower	RK622741	1	
Strut Bumper Bellows					
1991	Except Adjustable Suspension, (OE Material For Strut Performance And Longevity, Contains Bumper)		K90462 ‡	2	
Strut Mount					
1991	(Contains Bearing)		K90221	2	
Sway Bar Bushing					
1995-1993		To Frame	K90622	1	

FRONT SUSPENSION (Cont.)					
Year	Model/Application	Part	P/C Qty	Figure	
Wheel Hub & Bearing Assembly					
1995-1993		512118	2		
STEERING					
S017					
Year	Model/Application	Part	P/C Qty	Figure	
Rack & Pinion Boot Kit					
1995-1991		Left Right	K80156 K8581	1 1	S017 S017
Tie Rod End					
1995-1993	(Powdered Metal Gusher Brg. For Better Lubrication)	Outer Inner	ES3251RL ‡ EV384	2 2	S017 S017
1992-1991	Rack & Pinion Power, (Full Ball Stud Provides 360 Degrees Of Smooth Rotation)	Inner	EV204 ‡	2	S017
REAR SUSPENSION					
Year	Model/Application	Part	P/C Qty	Figure	
Strut Bumper Bellows					
1991	Except Variable Dampening Suspension, (Replacement Type, Contains Bumper)		K90466	2	
Strut Mount					
1991	(Contains Spring Seat)		K90220	2	
Sway Bar Bushing					
1995-1994	15.2mm Sway Bar Diameter	To Frame	K90623	1	
1992-1991		To Frame	K90626	1	

FRONT SUSPENSION					
F306					
Year	Model/Application	Part	P/C Qty	Figure	
Control Arm with Ball Joint					
2006-2004	(R-Series) (R-Series)	Left Lower Right Lower	RK622109 RK622108	1 1	F306 F306
Shock Hardware Kit					
2006-2004	(Contains Bushing And Washers)		K160230 ‡	2	F306
Strut Bumper Bellows					
2006-2004	(Replacement Type, Contains Bumper)		K90460	2	F306

MAZDA-RX-8 (Cont.)

FRONT SUSPENSION (Cont.)

Year	Model/Application	Part	P/C Qty	Figure
Sway Bar Bushing				
2006-2004	(Split Design For Easier Installation)	To Frame	K200626 ‡	1 F306
Sway Bar Link				
2006-2004	(Full Ball Stud Provides 360 Degrees Of Smooth Rotation)	Left	K80158 ‡	1 F306
	(Full Ball Stud Provides 360 Degrees Of Smooth Rotation)	Right	K80157 ‡	1 F306
Wheel Hub & Bearing Assembly				
2006-2004			513341	2

STEERING

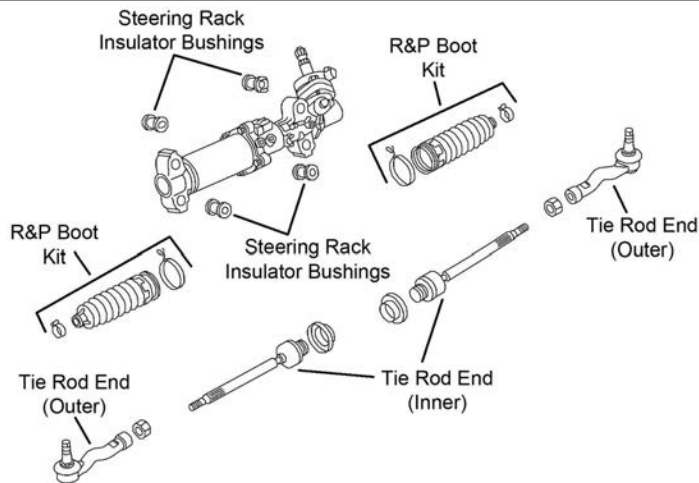

S414

Year	Model/Application	Part	P/C Qty	Figure
Tie Rod End				
2006-2004	(Design Allows Ease Of Installation)	Left Outer	ES800823 ‡	1 S414
	(Design Allows Ease Of Installation)	Right Outer	ES800822 ‡	1 S414
	(Design Allows Ease Of Installation)	Inner	EV800821 ‡	2 S414

REAR SUSPENSION

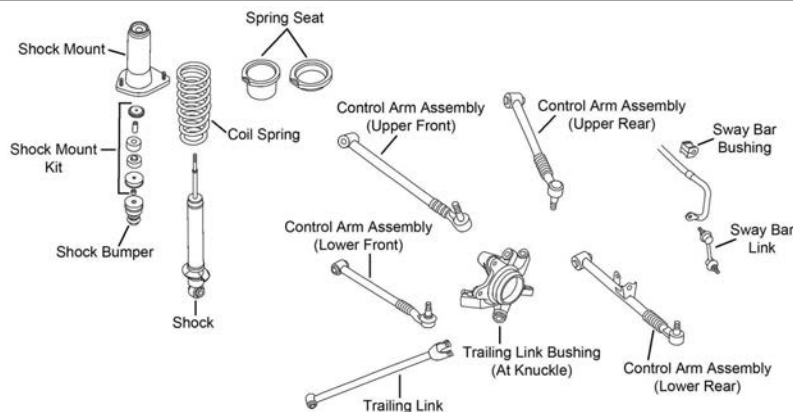

R178

Year	Model/Application	Part	P/C Qty	Figure
Control Arm with Ball Joint				
2006-2004	(R-Series)	Left Rear Upper	RK642604	1 R178
	(R-Series)	Right Rear Lower	RK642601	1 R178
	(R-Series)	Right Rear Upper	RK642603	1 R178
	Except Dynamic Stability Control, (R-Series)	Left Rear Lower	RK642602	1 R178
Shock Hardware Kit				
2006-2004	(Contains Bushing And Washers)		K160230 ‡	2 R178
Strut Bumper Bellows				
2006-2004			K201554	2 R178
Sway Bar Bushing				
2006	Thru 9/05	To Frame	K90623	1 R178

REAR SUSPENSION (Cont.)

Year	Model/Application	Part	P/C Qty	Figure
Sway Bar Bushing				
2005-2004	To Frame	K90623	1	R178
Sway Bar Link				
2006-2004	(Full Ball Stud Provides 360 Degrees Of Smooth Rotation)	K750133 ‡	2	R178

190 Series-MERCEDES BENZ

FRONT SUSPENSION

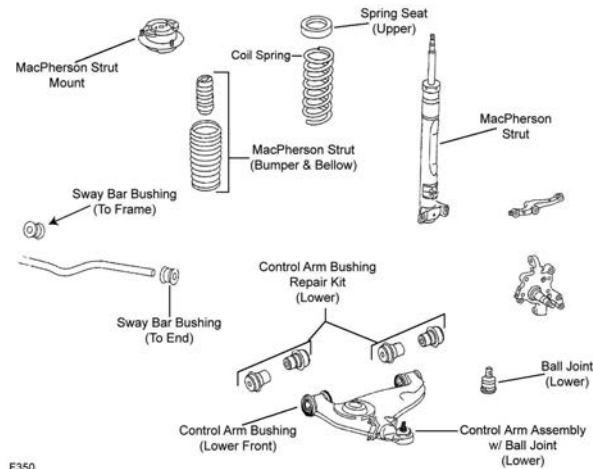

F350

Year	Model/Application	Part	P/C Qty	Figure	
190E 2.3					
Ball Joint					
1993-1991	Lower	K9623	2	F350	
Control Arm Bushing					
1993-1991	Lower Front	K201050	2	F350	
Control Arm Bushing Set					
1993-1991	Except Sport Suspension, (Repair Kit)	Lower	K201085	2	F350
Control Arm with Ball Joint					
1993-1992	Sport Suspension, (R-Series)	Left Lower	RK620536	1	F350
	Sport Suspension, (R-Series)	Right Lower	RK620535	1	F350
Strut Bumper Bellows					
1993-1991		K201567	2	F350	
Strut Mount					
1993-1991	(Bearing Not Included)	K9685	2	F350	
190E 2.6					
Ball Joint					
1993-1991	Lower	K9623	2	F350	
Control Arm Bushing					
1993-1991	Lower Front	K201050	2	F350	
Control Arm Bushing Set					
1993-1991	Except Sport Suspension, (Repair Kit)	Lower	K201085	2	F350
Control Arm with Ball Joint					
1993-1992	Sport Suspension, (R-Series)	Left Lower	RK620536	1	F350
	Sport Suspension, (R-Series)	Right Lower	RK620535	1	F350
Strut Bumper Bellows					
1993-1991		K201567	2	F350	
Strut Mount					
1993-1991	(Bearing Not Included)	K9685	2	F350	

MERCEDES BENZ-190 Series (Cont.)

STEERING

Year	Model/Application	Part	P/C Qty	Figure
190E 2.3				
Center Link				
1993-1991		DS1245	1	
Idler Arm Bushing Kit				
1993-1991		K9590	1	
Tie Rod End				
1993-1991	(Powdered Metal Gusher Brg. For Better Lubrication) (Powdered Metal Gusher Brg. For Better Lubrication) (Powdered Metal Gusher Brg. For Better Lubrication)	Outer Left Inner Right Inner	ES3021L ‡ ES3018R ‡ ES3017R ‡	2 1 1
190E 2.6				
Center Link				
1993-1991		DS1245	1	
Idler Arm Bushing Kit				
1993-1991		K9590	1	
Tie Rod End				
1993-1991	(Powdered Metal Gusher Brg. For Better Lubrication) (Powdered Metal Gusher Brg. For Better Lubrication) (Powdered Metal Gusher Brg. For Better Lubrication)	Outer Left Inner Right Inner	ES3021L ‡ ES3018R ‡ ES3017R ‡	2 1 1

REAR SUSPENSION

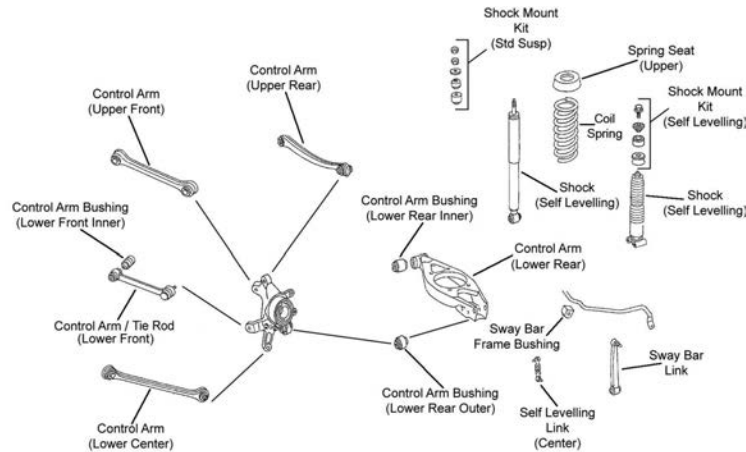

R042

R042

Year	Model/Application	Part	P/C Qty	Figure
190E 2.3				
Control Arm				
1993-1991	(Straight Arm, Contains Bushing, R-Series) (Bent Arm, R-Series) (Straight Arm, Lateral Link, R-Series) (Straight Arm, R-Series)	Upper Front Left Rear Upper Lower Center Lower Center	RK620090 RK641833 RK640726 RK641834	2 1 2 2
Control Arm Bushing				
1993-1991	(Design Allows Ease Of Installation)	Lower Front Inner	K200083 ‡	2
	(Design Allows Ease Of Installation)	Lower Rear Inner	K201081	2
		Lower Rear Outer	K200082 ‡	2
Control Arm with Ball Joint				
1993-1991	(Connecting Tie Rod, R-Series)	Lower Front	RK620534	2
Tie Rod End				
1993-1991		Outer	ES3327	2
190E 2.6				
Control Arm				
1993-1991	(Straight Arm, Contains Bushing, R-Series) (Bent Arm, R-Series) (Straight Arm, Lateral Link, R-Series) (Straight Arm, R-Series)	Upper Front Left Rear Upper Lower Center Lower Center	RK620090 RK641833 RK640726 RK641834	2 1 2 2
Control Arm Bushing				
1993-1991	(Design Allows Ease Of Installation)	Lower Front Inner	K200083 ‡	2
		Lower Rear Inner	K201081	2

(Cont.) 190 Series-MERCEDES BENZ

REAR SUSPENSION (Cont.)				
Year	Model/Application	Part	P/C Qty	Figure
190E 2.6				
Control Arm Bushing				
1993-1991 (Cont.)	(Design Allows Ease Of Installation)	Lower Rear Outer	K200082 ‡	2 R042
Control Arm with Ball Joint				
1993-1991	(Connecting Tie Rod, R-Series)	Lower Front	RK620534	2 R042
Tie Rod End				
1993-1991		Outer	ES3327	2 R042

200 Series-MERCEDES BENZ

FRONT SUSPENSION				
Year	Model/Application	Part	P/C Qty	Figure
200				
Strut Bumper Bellows				
1992-1991			K201567	2
200D				
Strut Bumper Bellows				
1993-1991			K201567	2
Strut Mount				
1994-1991	(Bearing Not Included)		K9685	2
200TD				
Strut Bumper Bellows				
1991			K201567	2
Strut Mount				
1991	(Bearing Not Included)		K9685	2

230 Series-MERCEDES BENZ

FRONT SUSPENSION				
Year	Model/Application	Part	P/C Qty	Figure
230CE				
Strut Bumper Bellows				
1992-1991			K201567	2
Strut Mount				
1992-1991	(Bearing Not Included)		K9685	2
230E				
Strut Bumper Bellows				
1992-1991			K201567	2
Strut Mount				
1992-1991	(Bearing Not Included)		K9685	2
230TE				
Strut Bumper Bellows				
1992-1991			K201567	2
Strut Mount				
1992-1991	(Bearing Not Included)		K9685	2

MERCEDES BENZ-300 Series

FRONT SUSPENSION

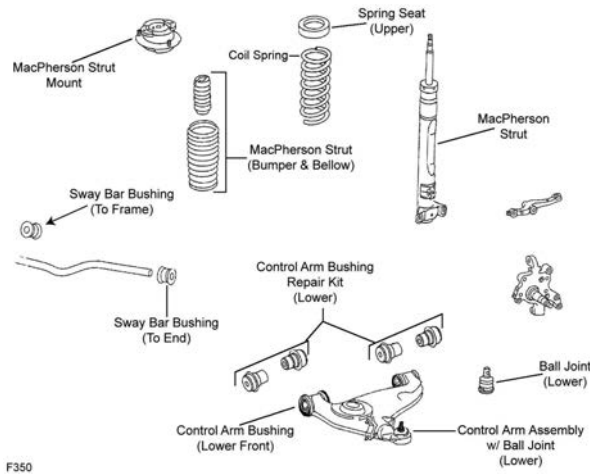

F350

F350

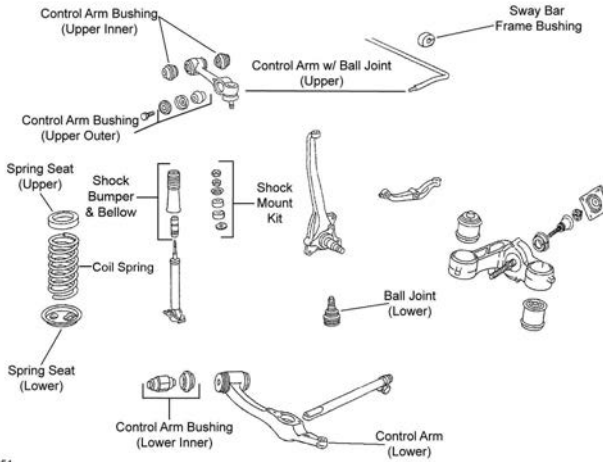

F351

F351

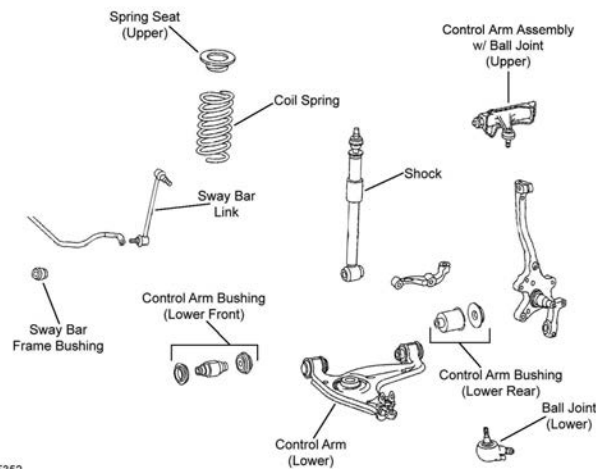

F352

F352

Year	Model/Application	Part	P/C Qty	Figure
300CE				
Ball Joint				
1993-1991		Lower	K9623	2 F350
Control Arm Bushing Set				
1993	2 Dr. Coupe, Except Sport Suspension, (Repair Kit)	Lower	K201595	1 F350
	2 Dr. Coupe Convertible, From Chassis Serial Number C017669, Sport Suspension, (Repair Kit)	Lower	K201595	1 F350

(Cont.) 300 Series—MERCEDES BENZ

FRONT SUSPENSION (Cont.)					
Year	Model/Application	Part	P/C Qty	Figure	
300CE					
Control Arm Bushing Set					
1992	Except Sport Suspension, From Chassis Serial Number B711096, (Repair Kit)	Lower	K201595	1	F350
Strut Bumper Bellows					
1993-1991			K201567	2	F350
Strut Mount					
1993-1991	(Bearing Not Included)		K9685	2	F350
Sway Bar Bushing					
1993-1991	Except Sport Suspension, (Contains 4 Bushings, Premium Bushings For Durability)	To End	K201031 ‡	1	F350
	Except Sport Suspension, (Design Allows Ease Of Installation)	To End	K200980 ‡	1	F350
	Except Sport Suspension, (Design Allows Ease Of Installation)	To Frame	K200895 ‡	1	F350
300D 2.5 Turbo					
Ball Joint					
1993-1991		Lower	K9623	2	F350
Control Arm Bushing Set					
1993-1992	From Chassis Serial Number B711096, M124 Chassis, (Repair Kit)	Lower	K201595	1	F350
Control Arm with Ball Joint					
1993-1991	(R-Series)	Left Lower	RK620536	1	F350
	(R-Series)	Right Lower	RK620535	1	F350
Strut Bumper Bellows					
1993-1991			K201567	2	F350
Strut Mount					
1993-1991	(Bearing Not Included)		K9685	2	F350
Sway Bar Bushing					
1993-1991	(Design Allows Ease Of Installation)	To End	K200980 ‡	1	F350
	Except Sport Suspension, (Contains 4 Bushings, Premium Bushings For Durability)	To Arm	K201031 ‡	1	F350
	Except Sport Suspension, (Contains 4 Bushings, Premium Bushings For Durability)	To Frame	K201031 ‡	1	F350
	Except Sport Suspension, (Design Allows Ease Of Installation)	To Frame	K200895 ‡	1	F350
300E					
Ball Joint					
1993-1991		Lower	K9623	2	F350
Control Arm Bushing Set					
1993	Except Sport Suspension, From Chassis Serial Number B711096, (Repair Kit)	Lower	K201595	1	F350
Control Arm with Ball Joint					
1993-1991	Except Sport Suspension, (R-Series)	Left Lower	RK620536	1	F350
	Except Sport Suspension, (R-Series)	Right Lower	RK620535	1	F350
Strut Bumper Bellows					
1993-1991			K201567	2	F350
Strut Mount					
1993-1991	Rear Wheel Drive, (Bearing Not Included)		K9685	2	F350
Sway Bar Bushing					
1993-1991	Except Sport Suspension, (Contains 4 Bushings, Premium Bushings For Durability)	To Arm	K201031 ‡	1	F350
	Except Sport Suspension, (Design Allows Ease Of Installation)	To End	K200980 ‡	1	F350
	Except Sport Suspension, (Contains 4 Bushings, Premium Bushings For Durability)	To Frame	K201031 ‡	1	F350
	Except Sport Suspension, (Design Allows Ease Of Installation)	To Frame	K200895 ‡	1	F350
300E 2.6					
Ball Joint					
1992-1991		Lower	K9623	2	F350
Control Arm Bushing Set					
1992	From Chassis Serial Number B711096, (Repair Kit)	Lower	K201595	1	F350
Control Arm with Ball Joint					
1992-1991	Except Sport Suspension, (R-Series)	Left Lower	RK620536	1	F350
	Except Sport Suspension, (R-Series)	Right Lower	RK620535	1	F350
Strut Bumper Bellows					
1992-1991			K201567	2	F350
Strut Mount					
1992-1991	Rear Wheel Drive, (Bearing Not Included)		K9685	2	F350
Sway Bar Bushing					
1992-1991	Except Sport Suspension, (Contains 4 Bushings, Premium Bushings For Durability)	To Arm	K201031 ‡	1	F350
	Except Sport Suspension, (Design Allows Ease Of Installation)	To End	K200980 ‡	1	F350

MERCEDES BENZ-300 Series (Cont.)

FRONT SUSPENSION (Cont.)

Year	Model/Application	Part	P/C Qty	Figure
300E 2.6				
Sway Bar Bushing				
1992-1991 (Cont.)	Except Sport Suspension, (Contains 4 Bushings, Premium Bushings For Durability)	To Frame	K201031 ‡	1 F350
	Except Sport Suspension, (Design Allows Ease Of Installation)	To Frame	K200895 ‡	1 F350
300E 2.8				
Ball Joint				
1993		Lower	K9623	2 F350
Control Arm Bushing Set				
1993	From Chassis Serial Number B711096, (Repair Kit)	Lower	K201595	1 F350
Control Arm with Ball Joint				
1993	Except Sport Suspension, (R-Series)	Left Lower	RK620536	1 F350
	Except Sport Suspension, (R-Series)	Right Lower	RK620535	1 F350
Strut Bumper Bellows				
1993			K201567	2 F350
Strut Mount				
1993	Rear Wheel Drive, (Bearing Not Included)		K9685	2 F350
Sway Bar Bushing				
1993	Except Sport Suspension, (Contains 4 Bushings, Premium Bushings For Durability)	To Arm	K201031 ‡	1 F350
	Except Sport Suspension, (Design Allows Ease Of Installation)	To End	K200980 ‡	1 F350
	Except Sport Suspension, (Contains 4 Bushings, Premium Bushings For Durability)	To Frame	K201031 ‡	1 F350
	Except Sport Suspension, (Design Allows Ease Of Installation)	To Frame	K200895 ‡	1 F350
300E 4Matic				
Strut Bumper Bellows				
1993-1991			K201567	2
Strut Mount				
1993-1991	All Wheel Drive, (Bearing Not Included)		K90274	2
300SD Turbo Diesel				
Ball Joint				
1993-1992	W140 Chassis	Lower	K9919	2 F352
Control Arm				
1993-1992	(Contains Bushings, R-Series)	Left Lower	RK640197	1 F352
	(R-Series, Contains Bushings)	Right Lower	RK642020	1 F352
Control Arm Bushing Set				
1993-1992	(Repair Kit)	Lower	K201065	2 F352
Control Arm with Ball Joint				
1993-1992	(R-Series)	Left Upper	RK90421	1 F352
	(R-Series)	Right Upper	RK90420	1 F352
Sway Bar Bushing				
1993	Except AMG Rader, (Premium Bushings For Durability)	To Frame	K201027 ‡	1 F352
1993-1992	AMG Rader	To Frame	K201064	1 F352
1992	Except AMG Rader, From Chassis Serial Number 061063, (Premium Bushings For Durability)	To Frame	K201027 ‡	1 F352
	Thru Chassis Serial Number 061062, Except AMG Rader, (Premium Bushings For Durability)	To Frame	K201030 ‡	1 F352
Sway Bar Link				
1993-1992		Left	K750005	1 F352
		Right	K750006	1 F352
300SE				
Ball Joint				
1991	(Powdered Metal Gusher Brg. For Better Lubrication, New Pre-Installed Integral Dust Boot Eases Installation, New And Original Designs Can Be Installed)	Lower	K9139 ‡	2 F351
Control Arm Bushing				
1991		Upper Inner	K200870	1 F351
Control Arm with Ball Joint				
1991	(Contains Pivot Bushing Only, R-Series)	Left Upper	RK9586	1 F351
	(Contains Pivot Bushing Only, R-Series)	Right Upper	RK9588	1 F351
300SE 3.2				
Ball Joint				
1993-1992		Lower	K9919	2 F352

(Cont.) 300 Series-MERCEDES BENZ

FRONT SUSPENSION (Cont.)					
Year	Model/Application	Part	P/C Qty	Figure	
300SE 3.2					
Control Arm					
1994-1992	(Contains Bushings, R-Series) (R-Series, Contains Bushings)	Left Lower Right Lower	RK640197 RK642020	1 1	F352 F352
Control Arm Bushing Set					
1994-1992	AMG Rader, M140 Chassis, (Repair Kit)	Lower	K201065	2	F352
Control Arm with Ball Joint					
1993-1992	(R-Series) (R-Series)	Left Upper Right Upper	RK90421 RK90420	1 1	F352 F352
Sway Bar Bushing					
1993	Except AMG Rader, M140 Chassis, (Premium Bushings For Durability)	To Frame	K201027 ‡	1	F352
1993-1992	AMG Rader, M140 Chassis	To Frame	K201064	1	F352
1992	Except AMG Rader, From Chassis Serial Number 061063, (Premium Bushings For Durability) Thru Chassis Serial Number 061062, Except AMG Rader, (Premium Bushings For Durability)	To Frame To Frame	K201027 ‡ K201030 ‡	1 1	F352 F352
Sway Bar Link					
1994-1992		Left Right	K750005 K750006	1 1	F352 F352
300SEL					
Ball Joint					
1991	(Powdered Metal Gusher Brg. For Better Lubrication, New Pre-Installed Integral Dust Boot Eases Installation, New And Original Designs Can Be Installed)	Lower	K9139 ‡	2	F351
Control Arm Bushing					
1991		Upper Inner	K200870	1	F351
Control Arm with Ball Joint					
1991	(Contains Pivot Bushing Only, R-Series) (Contains Pivot Bushing Only, R-Series)	Left Upper Right Upper	RK9586 RK9588	1 1	F351 F351
300SL					
Ball Joint					
1993-1991		Lower	K9623	2	F350
Control Arm Bushing Set					
1993	(Repair Kit)	Lower	K201595	1	F350
1992	From Chassis Serial Number F049046, (Repair Kit)	Lower	K201595	1	F350
Control Arm with Ball Joint					
1993-1991	(R-Series) (R-Series)	Left Lower Right Lower	RK620536 RK620535	1 1	F350 F350
Strut Bumper Bellows					
1993-1991			K201567	2	F350
Strut Mount					
1993-1991	Auto Leveling System, (Superior Rubber To Steel Bonding For Durability) Except Self Leveling Suspension, (Bearing Not Included)		K160231 ‡ K90274	2 2	F350 F350
Sway Bar Bushing					
1993-1991	(Design Allows Ease Of Installation)	To End To Frame	K200980 ‡ K201134	1 1	F350 F350
300TE 4Matic					
Strut Bumper Bellows					
1993-1991			K201567	2	
Strut Mount					
1993-1991	All Wheel Drive, (Bearing Not Included)		K90274	2	
300TE Wagon					
Ball Joint					
1993-1991		Lower	K9623	2	F350
Control Arm Bushing Set					
1993	(Repair Kit)	Lower	K201595	1	F350
1992	From Chassis Serial Number F 204092, (Repair Kit)	Lower	K201595	1	F350
Control Arm with Ball Joint					
1992-1991	Rear Wheel Drive, (R-Series) Rear Wheel Drive, (R-Series)	Left Lower Right Lower	RK620536 RK620535	1 1	F350 F350

MERCEDES BENZ-300 Series (Cont.)

FRONT SUSPENSION (Cont.)

Year	Model/Application	Part	P/C Qty	Figure
300TE Wagon				
Strut Bumper Bellows				
1993-1991		K201567	2	F350
Strut Mount				
1993-1991	Rear Wheel Drive, (Bearing Not Included)	K9685	2	F350
Sway Bar Bushing				
1993-1991		To End K201061	1	F350

STEERING

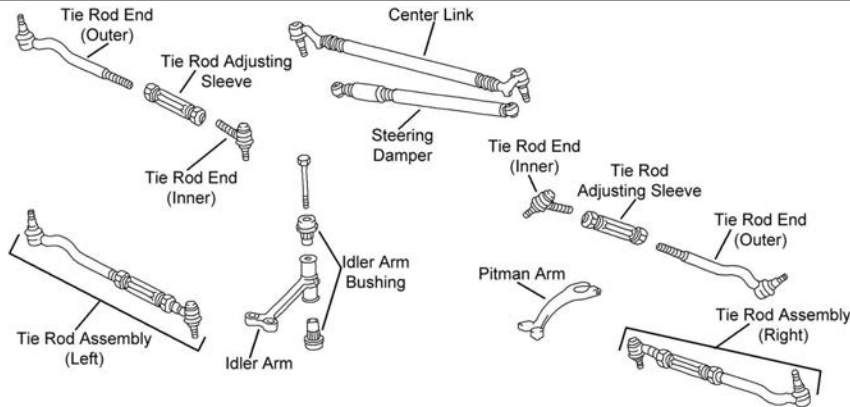

S358

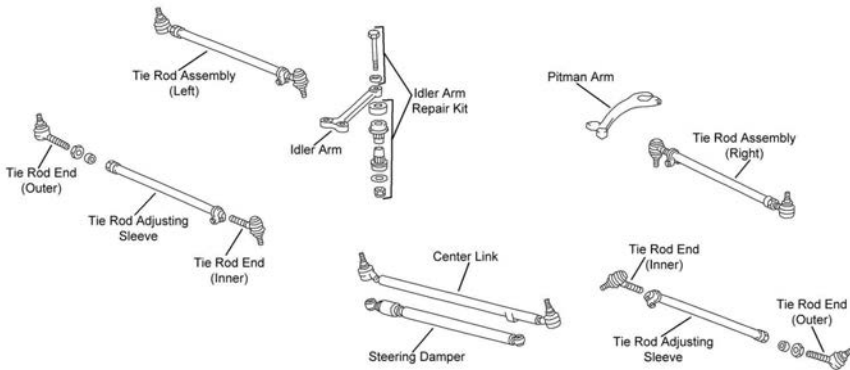

S359

Year	Model/Application	Part	P/C Qty	Figure
300CE				
Center Link				
1993-1991	From Chassis Number 1B022105/28051199 Thru Chassis Number 1B022104/28051198	DS1401 DS1402	1 1	S359 S359
Idler Arm Bushing Kit				
1993-1991		Bracket End	K9098	1 S359
Tie Rod End				
1993-1991	14mm Threads, (Right Hand Threads) 14mm Threads, (Left Hand Threads, Powdered Metal Gusher Brg. For Better Lubrication)	Outer Inner	ES3143R ES3145L ‡	2 S359 2 S359
300D 2.5 Turbo				
Center Link				
1993-1991	From Chassis Number 1B022105/28051199 Thru Chassis Number 1B022104/28051198	DS1401 DS1402	1 1	S359 S359
Idler Arm Bushing Kit				
1993-1991		Bracket End	K9098	1 S359
Tie Rod End				
1993-1991	14mm Threads 14mm Threads, (Powdered Metal Gusher Brg. For Better Lubrication)	Outer Inner	ES3143R ES3145L ‡	2 S359 2 S359

(Cont.) 300 Series-MERCEDES BENZ

STEERING (Cont.)				
Year	Model/Application	Part	P/C Qty	Figure
300E				
Center Link				
1993-1991	Thru Chassis Number 1B022104/28051198 Rear Wheel Drive, From Chassis Number 1B022105/28051199	DS1402 DS1401	1 1	S359 S359
Idler Arm Bushing Kit				
1993-1991	Bracket End	K9098	1	S359
Tie Rod End				
1993-1991	14mm Threads, (Right Hand Threads) 14mm Threads, (Left Hand Threads, Powdered Metal Gusher Brg. For Better Lubrication)	Outer Inner	ES3143R ES3145L ‡	2 2 S359 S359
300E 2.6				
Center Link				
1992-1991	From Chassis Number 1B022105/28051199 Thru Chassis Number 1B022104/28051198	DS1401 DS1402	1 1	S359 S359
Idler Arm Bushing Kit				
1992-1991	Bracket End	K9098	1	S359
Tie Rod End				
1992-1991	14mm Threads, (Right Hand Threads) 14mm Threads, (Left Hand Threads, Powdered Metal Gusher Brg. For Better Lubrication)	Outer Inner	ES3143R ES3145L ‡	2 2 S359 S359
300E 2.8				
Center Link				
1993	From Chassis Number 1B022105/28051199 Thru Chassis Number 1B022104/28051198	DS1401 DS1402	1 1	S359 S359
Idler Arm Bushing Kit				
1993	Bracket End	K9098	1	S359
Tie Rod End				
1993	14mm Threads, (Left Hand Threads, Powdered Metal Gusher Brg. For Better Lubrication) Rear Wheel Drive	Inner Outer	ES3145L ‡ ES3143R	2 2 S359 S359
300E 4Matic				
Center Link				
1993-1991	From Chassis Number 1B022105/28051199 Thru Chassis Number 1B022104/28051198	DS1401 DS1402	1 1	S359 S359
Idler Arm Bushing Kit				
1993-1991	Bracket End	K9098	1	S359
300SD Turbo Diesel				
Center Link				
1993-1992		DS1403	1	S358
Tie Rod Assembly				
1993-1992	(Adjustable Inner And Outer Tie Rod Assembly)	ES3574A	2	S358
300SE				
Center Link				
1991		DS1244	1	
Tie Rod End				
1991	May Have Inner And Outer Tie Rod Ends Reversed, Check Threads, (Right Hand Threads, Powdered Metal Gusher Brg. For Better Lubrication) May Have Inner And Outer Tie Rod Ends Reversed, Check Threads, (Left Hand Threads, Powdered Metal Gusher Brg. For Better Lubrication)	Outer Inner	ES2096R ‡ ES2084L ‡	2 2
300SE 3.2				
Center Link				
1993-1992		DS1403	1	S358
Idler Arm Repair Kit				
1994-1992		K201103	1	S358
Tie Rod Assembly				
1993-1992	(Adjustable Inner And Outer Tie Rod Assembly)	ES3574A	2	S358
300SEL				
Center Link				
1991		DS1244	1	
Tie Rod End				
1991	May Have Inner And Outer Tie Rod Ends Reversed, Check Threads, (Right Hand Threads, Powdered Metal Gusher Brg. For Better Lubrication)	Outer	ES2096R ‡	2

MERCEDES BENZ-300 Series (Cont.)

STEERING (Cont.)

Year	Model/Application	Part	P/C Qty	Figure
300SEL				
Tie Rod End				
1991 (Cont.)	May Have Inner And Outer Tie Rod Ends Reversed, Check Threads, (Left Hand Threads, Powdered Metal Gusher Brg. For Better Lubrication)	Inner ES2084L ‡	2	
300SL				
Tie Rod End				
1993-1991		Outer ES3315 Inner ES3316	2 2	
300TE 4Matic				
Center Link				
1993-1991	From Chassis Number 1B022105/28051199 Thru Chassis Number 1B022104/28051198	DS1401 DS1402	1 1	S359 S359
Idler Arm Bushing Kit				
1993-1991		Bracket End K9098	1	S359
300TE Wagon				
Center Link				
1993-1991	From Chassis Number 1B022105/28051199 Thru Chassis Number 1B022104/28051198	DS1401 DS1402	1 1	S359 S359
Idler Arm Bushing Kit				
1993-1991		Bracket End K9098	1	S359
Tie Rod End				
1993-1991	14mm Threads, (Right Hand Threads) 14mm Threads, (Left Hand Threads, Powdered Metal Gusher Brg. For Better Lubrication)	Outer ES3143R Inner ES3145L ‡	2 2	S359 S359

REAR SUSPENSION

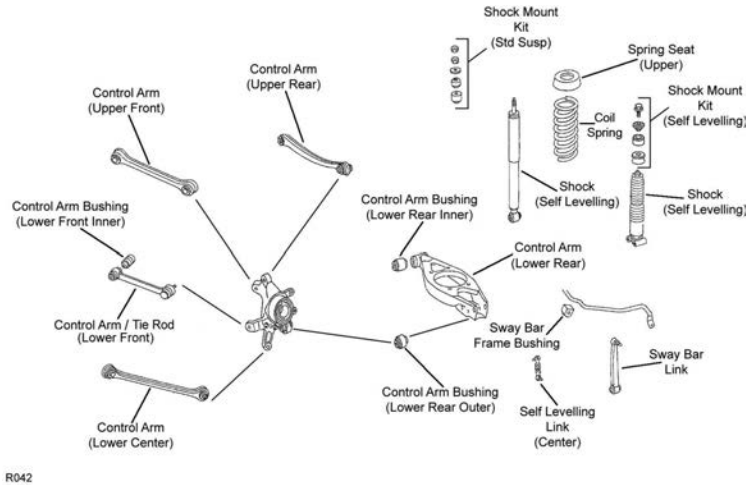

R042

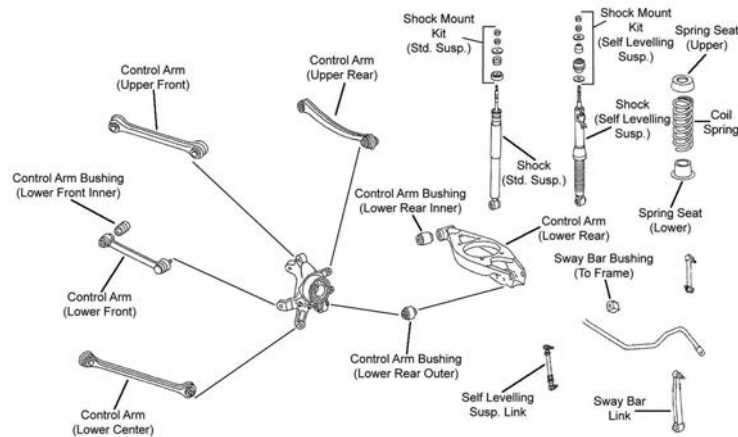

R045

REAR SUSPENSION (Cont.)

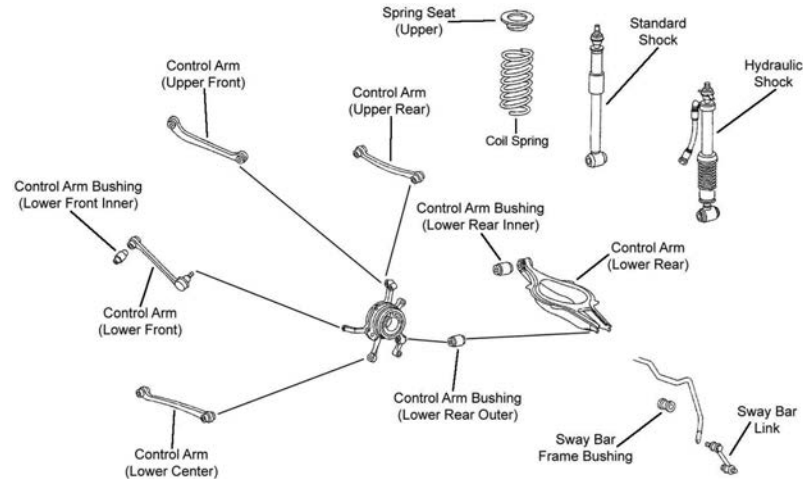

R046

Year	Model/Application	Part	P/C Qty	Figure	
300CE					
Control Arm					
1993-1991	W124 Chassis, (Straight Arm, Contains Bushing, R-Series)	Upper Front	RK620090	2	R042
	W124 Chassis, (Bent Arm, R-Series)	Left Rear Upper	RK641833	1	R042
	W124 Chassis, (Straight Arm, Lateral Link, R-Series)	Lower Center	RK640726	2	R042
	W124 Chassis, (Straight Arm, R-Series)	Lower Center	RK641834	2	R042
Control Arm Bushing					
1993-1991	(Design Allows Ease Of Installation)	Lower Front Inner	K200083 ‡	2	R042
	(Design Allows Ease Of Installation)	Lower Rear Outer	K200082 ‡	2	R042
	Plus Or Minus 1-1/4 Degree Camber, (Adjustable, Contains Bolts, Cams, Nuts, Sleeves, And Washers, New Part - Pending Availability)	Upper Front Outer	K100302	2	R042
	Plus Or Minus 1-1/4 Degree Camber, (Adjustable, Contains Bolts, Cams, Nuts, Sleeves, And Washers, New Part - Pending Availability)	Upper Rear Outer	K100302	2	R042
Control Arm with Ball Joint					
1993-1991	(R-Series)	Lower Front	RK620534	2	R042
Sway Bar Bushing					
1993-1991	Except Sport Suspension	To Frame	K201135	1	R042
Sway Bar Link					
1993-1991	(Link With 1 Stud)		K80267	2	R042
300D 2.5 Turbo					
Control Arm					
1993-1991	(Straight Arm, Contains Bushing, R-Series)	Upper Front	RK620090	2	R042
	(Bent Arm, R-Series)	Left Rear Upper	RK641833	1	R042
	(Straight Arm, Lateral Link, R-Series)	Lower Center	RK640726	2	R042
	(Straight Arm, R-Series)	Lower Center	RK641834	2	R042
Control Arm Bushing					
1993-1991	(Design Allows Ease Of Installation)	Lower Front Inner	K200083 ‡	2	R042
	Plus Or Minus 1-1/4 Degree Camber, (Adjustable, Contains Bolts, Cams, Nuts, Sleeves, And Washers, New Part - Pending Availability)	Upper Front Outer	K100302	2	R042
	Plus Or Minus 1-1/4 Degree Camber, (Adjustable, Contains Bolts, Cams, Nuts, Sleeves, And Washers, New Part - Pending Availability)	Upper Rear Outer	K100302	2	R042
Control Arm with Ball Joint					
1993-1991	(Connecting Tie Rod, R-Series)	Lower Front	RK620534	2	R042
Tie Rod End					
1993-1991		Outer	ES3327	2	R042
300E					
Control Arm					
1993-1991	(Straight Arm, Contains Bushing, R-Series)	Upper Front	RK620090	2	R042
	(Bent Arm, R-Series)	Left Rear Upper	RK641833	1	R042
	(Straight Arm, Lateral Link, R-Series)	Lower Center	RK640726	2	R042
	(Straight Arm, R-Series)	Lower Center	RK641834	2	R042
Control Arm Bushing					
1993-1991	(Design Allows Ease Of Installation)	Lower Front Inner	K200083 ‡	2	R042
	(Design Allows Ease Of Installation)	Lower Rear Outer	K200082 ‡	2	R042
	Plus Or Minus 1-1/4 Degree Camber, (Adjustable, Contains Bolts, Cams, Nuts, Sleeves, And Washers, New Part - Pending Availability)	Upper Front Outer	K100302	2	R042

MERCEDES BENZ-300 Series (Cont.)

REAR SUSPENSION (Cont.)

Year	Model/Application	Part	P/C Qty	Figure
300E				
Control Arm Bushing				
1993-1991 (Cont.)	Plus Or Minus 1-1/4 Degree Camber, (Adjustable, Contains Bolts, Cams, Nuts, Sleeves, And Washers, New Part - Pending Availability)	Upper Rear Outer	K100302	2 R042
Control Arm with Ball Joint				
1993-1991	(Connecting Tie Rod, R-Series)	Lower Front	RK620534	2 R042
Sway Bar Link				
1993-1991	(Link With 1 Stud)		K80267	2 R042
Tie Rod End				
1993-1991		Outer	ES3327	2 R042
300E 2.6				
Control Arm				
1992-1991	(Straight Arm, Contains Bushing, R-Series)	Upper Front	RK620090	2 R042
	(Bent Arm, R-Series)	Left Rear Upper	RK641833	1 R042
	(Straight Arm, Lateral Link, R-Series)	Lower Center	RK640726	2 R042
	(Straight Arm, R-Series)	Lower Center	RK641834	2 R042
Control Arm Bushing				
1992-1991	(Design Allows Ease Of Installation)	Lower Front Inner	K200083 ‡	2 R042
	(Design Allows Ease Of Installation)	Lower Rear Outer	K200082 ‡	2 R042
	Plus Or Minus 1-1/4 Degree Camber, (Adjustable, Contains Bolts, Cams, Nuts, Sleeves, And Washers, New Part - Pending Availability)	Upper Front Outer	K100302	2 R042
	Plus Or Minus 1-1/4 Degree Camber, (Adjustable, Contains Bolts, Cams, Nuts, Sleeves, And Washers, New Part - Pending Availability)	Upper Rear Outer	K100302	2 R042
Control Arm with Ball Joint				
1992-1991	(Connecting Tie Rod, R-Series)	Lower Front	RK620534	2 R042
Sway Bar Link				
1992-1991	(Link With 1 Stud)		K80267	2 R042
Tie Rod End				
1992-1991		Outer	ES3327	2 R042
300E 2.8				
Control Arm				
1993	(Straight Arm, Contains Bushing, R-Series)	Upper Front	RK620090	2 R042
	(Bent Arm, R-Series)	Left Rear Upper	RK641833	1 R042
	(Straight Arm, Lateral Link, R-Series)	Lower Center	RK640726	2 R042
	(Straight Arm, R-Series)	Lower Center	RK641834	2 R042
Control Arm Bushing				
1993	(Design Allows Ease Of Installation)	Lower Front Inner	K200083 ‡	2 R042
	(Design Allows Ease Of Installation)	Lower Rear Outer	K200082 ‡	2 R042
	Plus Or Minus 1-1/4 Degree Camber, (Adjustable, Contains Bolts, Cams, Nuts, Sleeves, And Washers, New Part - Pending Availability)	Upper Front Outer	K100302	2 R042
	Plus Or Minus 1-1/4 Degree Camber, (Adjustable, Contains Bolts, Cams, Nuts, Sleeves, And Washers, New Part - Pending Availability)	Upper Rear Outer	K100302	2 R042
Control Arm with Ball Joint				
1993	(Connecting Tie Rod, R-Series)	Lower Front	RK620534	2 R042
Sway Bar Link				
1993	(Link With 1 Stud)		K80267	2 R042
Tie Rod End				
1993		Outer	ES3327	2 R042
300E 4Matic				
Control Arm				
1993-1991	(Straight Arm, Contains Bushing, R-Series)	Upper Front	RK620090	2 R042
	(Bent Arm, R-Series)	Left Rear Upper	RK641833	1 R042
	(Straight Arm, Lateral Link, R-Series)	Lower Center	RK640726	2 R042
	(Straight Arm, R-Series)	Lower Center	RK641834	2 R042
Control Arm Bushing				
1993-1991	(Design Allows Ease Of Installation)	Lower Front Inner	K200083 ‡	2 R042
	Plus Or Minus 1-1/4 Degree Camber, (Adjustable, Contains Bolts, Cams, Nuts, Sleeves, And Washers, New Part - Pending Availability)	Upper Front Outer	K100302	2 R042
	Plus Or Minus 1-1/4 Degree Camber, (Adjustable, Contains Bolts, Cams, Nuts, Sleeves, And Washers, New Part - Pending Availability)	Upper Rear Outer	K100302	2 R042
Control Arm with Ball Joint				
1993-1991	(Connecting Tie Rod, R-Series)	Lower Front	RK620534	2 R042

(Cont.) 300 Series—MERCEDES BENZ

REAR SUSPENSION (Cont.)					
Year	Model/Application	Part	P/C Qty	Figure	
300E 4Matic					
Tie Rod End					
1993-1991		Outer	ES3327	2	R042
300SD Turbo Diesel					
Control Arm					
1993-1992	(R-Series) (Thrust Arm, R-Series)	Upper Rear Lower Center	RK640608 RK640415	2 2	R046 R046
Control Arm Bushing					
1993-1992	(Design Allows Ease Of Installation)	Lower Rear Inner Lower Rear Outer	K201079 K200082 ‡	2 2	R046 R046
Control Arm with Ball Joint					
1993-1992	(Connecting Tie Rod, R-Series, Adjustable) (Connecting Tie Rod, R-Series, Non-Adjustable)	Lower Front Lower Front	RK621138 RK620151	2 2	R046 R046
Sway Bar Link					
1993-1992			K80464	2	R046
300SE					
Control Arm Bushing					
1991	(Design Allows Ease Of Installation)	Lower	K200989 ‡	4	
Sway Bar Link					
1991	(Link With Sockets)		K9584	2	
300SE 3.2					
Control Arm					
1994-1992	(R-Series) (Thrust Arm, R-Series)	Upper Rear Lower Center	RK640608 RK640415	2 2	R046 R046
Control Arm Bushing					
1994-1992	(Design Allows Ease Of Installation)	Lower Rear Inner Lower Rear Outer	K201079 K200082 ‡	2 2	R046 R046
Control Arm with Ball Joint					
1994-1992	(Connecting Tie Rod, R-Series, Adjustable) (Connecting Tie Rod, R-Series, Non-Adjustable)	Lower Front Lower Front	RK621138 RK620151	2 2	R046 R046
Sway Bar Link					
1994-1992			K80464	2	R046
300SEL					
Control Arm Bushing					
1991	(Design Allows Ease Of Installation)	Lower	K200989 ‡	4	
Sway Bar Link					
1991			K9584	2	
300SL					
Control Arm					
1993-1991	(Straight Arm, Contains Bushing, R-Series) (Bent Arm, R-Series) (Straight Arm, Lateral Link, R-Series)	Upper Front Left Rear Upper Lower Center	RK620090 RK641833 RK640726	2 1 2	R045 R045 R045
Control Arm Bushing					
1993-1991	(Design Allows Ease Of Installation) (Design Allows Ease Of Installation)	Lower Front Inner Lower Rear Outer	K200083 ‡ K200082 ‡	2 2	R045 R045
Control Arm with Ball Joint					
1993-1991	(Connecting Tie Rod, R-Series)	Lower Front	RK620534	2	R045
Sway Bar Bushing					
1993-1991	Auto Adjusting Suspension, (Design Allows Ease Of Installation)	To Frame	K200892 ‡	1	R045
Sway Bar Link					
1993-1991			K80267	2	R045
300TE 4Matic					
Control Arm					
1993-1991	(Straight Arm, Contains Bushing, R-Series) (Bent Arm, R-Series) (Straight Arm, Lateral Link, R-Series) (Straight Arm, R-Series)	Upper Front Left Rear Upper Lower Center Lower Center	RK620090 RK641833 RK640726 RK641834	2 1 2 2	R042 R042 R042 R042
Control Arm Bushing					
1993-1991	(Design Allows Ease Of Installation) (Design Allows Ease Of Installation)	Lower Front Inner Lower Rear Outer	K200083 ‡ K200082 ‡	2 2	R042 R042

MERCEDES BENZ-300 Series (Cont.)

REAR SUSPENSION (Cont.)

Year	Model/Application	Part	P/C Qty	Figure
300TE 4Matic				
Control Arm Bushing				
1993-1991 (Cont.)	Plus Or Minus 1-1/4 Degree Camber, (Adjustable, Contains Bolts, Cams, Nuts, Sleeves, And Washers, New Part - Pending Availability)	Upper Front Outer K100302	2	R042
	Plus Or Minus 1-1/4 Degree Camber, (Adjustable, Contains Bolts, Cams, Nuts, Sleeves, And Washers, New Part - Pending Availability)	Upper Rear Outer K100302	2	R042
Control Arm with Ball Joint				
1993-1991	(Connecting Tie Rod, R-Series)	Lower Front	RK620534	2 R042
Sway Bar Link				
1993-1991			K80557	2 R042
Tie Rod End				
1993-1991		Outer	ES3327	2 R042
300TE Wagon				
Control Arm				
1993-1991	(Straight Arm, Contains Bushing, R-Series)	Upper Front	RK620090	2 R042
	(Bent Arm, R-Series)	Left Rear Upper	RK641833	1 R042
	(Straight Arm, Lateral Link, R-Series)	Lower Center	RK640726	2 R042
	(Straight Arm, R-Series)	Lower Center	RK641834	2 R042
Control Arm Bushing				
1993-1991	(Design Allows Ease Of Installation)	Lower Front Inner	K200083 ‡	2 R042
	(Design Allows Ease Of Installation)	Lower Rear Outer	K200082 ‡	2 R042
	Plus Or Minus 1-1/4 Degree Camber, (Adjustable, Contains Bolts, Cams, Nuts, Sleeves, And Washers, New Part - Pending Availability)	Upper Front Outer	K100302	2 R042
	Plus Or Minus 1-1/4 Degree Camber, (Adjustable, Contains Bolts, Cams, Nuts, Sleeves, And Washers, New Part - Pending Availability)	Upper Rear Outer	K100302	2 R042
Control Arm with Ball Joint				
1993-1991	(Connecting Tie Rod, R-Series)	Lower Front	RK620534	2 R042
Sway Bar Link				
1993-1991			K80557	2 R042
Tie Rod End				
1993-1991		Outer	ES3327	2 R042

MERCEDES BENZ-320 Series

FRONT SUSPENSION

Year	Model/Application	Part	P/C Qty	Figure
320CE				
Sway Bar Bushing				
1993-1992	(Design Allows Ease Of Installation)	To End	K200980 ‡	1
	27.5mm Sway Bar Diameter, (Design Allows Ease Of Installation)	To Frame	K200895 ‡	1
320E				
Sway Bar Bushing				
1993-1992	(Design Allows Ease Of Installation)	To End	K200980 ‡	1
	27.5mm Sway Bar Diameter, (Design Allows Ease Of Installation)	To Frame	K200895 ‡	1
320TE				
Sway Bar Bushing				
1992	(Design Allows Ease Of Installation)	To End	K200980 ‡	1
	27.5mm Sway Bar Diameter, (Design Allows Ease Of Installation)	To Frame	K200895 ‡	1

350 Series—MERCEDES BENZ

FRONT SUSPENSION

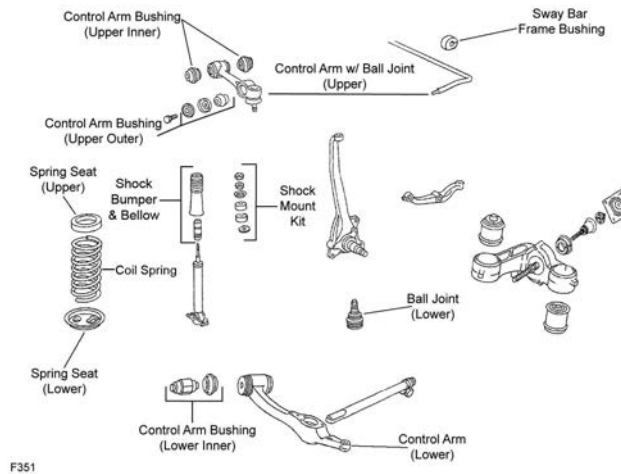

F351

Year	Model/Application	Part	P/C Qty	Figure
350SD				
Ball Joint				
1991	(Powdered Metal Gusher Brg. For Better Lubrication, New Pre-Installed Integral Dust Boot Eases Installation, New And Original Designs Can Be Installed)	Lower	K9139 ‡	2 F351
Control Arm Bushing				
1991		Upper Inner	K200870	1 F351
Control Arm with Ball Joint				
1991	(Contains Pivot Bushing Only, R-Series)	Left Upper	RK9586	1 F351
	(Contains Pivot Bushing Only, R-Series)	Right Upper	RK9588	1 F351
350SDL				
Ball Joint				
1991	(Powdered Metal Gusher Brg. For Better Lubrication, New Pre-Installed Integral Dust Boot Eases Installation, New And Original Designs Can Be Installed)	Lower	K9139 ‡	2 F351
Control Arm Bushing				
1991		Upper Inner	K200870	1 F351
Control Arm with Ball Joint				
1991	(Contains Pivot Bushing Only, R-Series)	Left Upper	RK9586	1 F351
	(Contains Pivot Bushing Only, R-Series)	Right Upper	RK9588	1 F351
STEERING				
Year	Model/Application	Part	P/C Qty	Figure
350SD				
Center Link				
1991		DS1244	1	
Tie Rod End				
1991	May Have Inner And Outer Tie Rod Ends Reversed, Check Threads, (Right Hand Threads, Powdered Metal Gusher Brg. For Better Lubrication)	Outer	ES2096R ‡	2
	May Have Inner And Outer Tie Rod Ends Reversed, Check Threads, (Left Hand Threads, Powdered Metal Gusher Brg. For Better Lubrication)	Inner	ES2084L ‡	2
350SDL				
Center Link				
1991		DS1244	1	
Tie Rod End				
1991	May Have Inner And Outer Tie Rod Ends Reversed, Check Threads, (Right Hand Threads, Powdered Metal Gusher Brg. For Better Lubrication)	Outer	ES2096R ‡	2
	May Have Inner And Outer Tie Rod Ends Reversed, Check Threads, (Left Hand Threads, Powdered Metal Gusher Brg. For Better Lubrication)	Inner	ES2084L ‡	2
REAR SUSPENSION				
Year	Model/Application	Part	P/C Qty	Figure
350SD				
Control Arm Bushing				
1991	(Design Allows Ease Of Installation)	Lower	K200989 ‡	4

MERCEDES BENZ-350 Series (Cont.)

REAR SUSPENSION (Cont.)

Year	Model/Application	Part	P/C Qty	Figure
350SD				
Sway Bar Link				
1991	(Link With Sockets)	K9584	2	
350SDL				
Control Arm Bushing				
1991	(Design Allows Ease Of Installation)	Lower	K200989 ‡	4
Sway Bar Link				
1991	(Link With Sockets)	K9584	2	

MERCEDES BENZ-400 Series

FRONT SUSPENSION

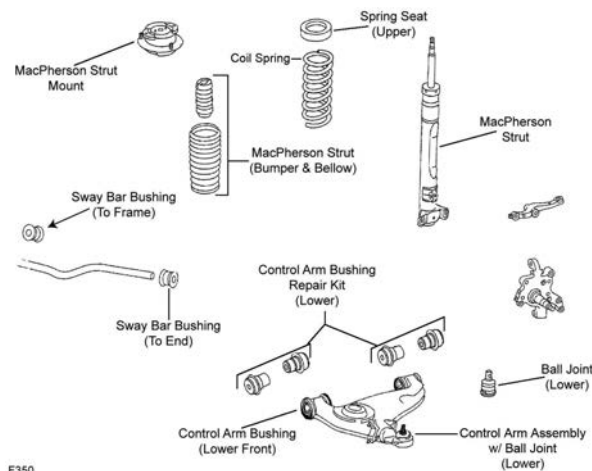

F350

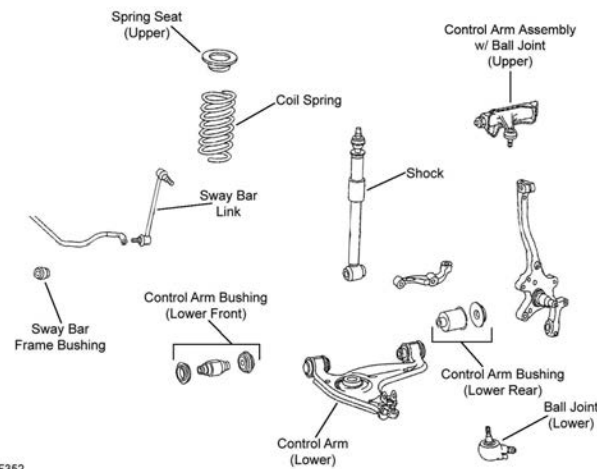

F352

Year	Model/Application	Part	P/C Qty	Figure
400E				
Control Arm Bushing Set				
1993	M124 Chassis, (Repair Kit)	Lower	K201595	1 F350
1992	From Chassis Serial Number B711096, (Repair Kit)	Lower	K201595	1 F350
Strut Bumper Bellows				
1993-1992			K201567	2 F350
Strut Mount				
1993-1992	(Bearing Not Included)		K9685	2 F350
Sway Bar Bushing				
1993-1992		To End	K201061	1 F350

FRONT SUSPENSION (Cont.)

Year	Model/Application	Part	P/C Qty	Figure
400E				
Sway Bar Bushing				
1993-1992 (Cont.)	(Design Allows Ease Of Installation) To Frame	K200895 ‡	1	F350
400SE				
Ball Joint				
1992	Lower	K9919	2	F352
Control Arm				
1992	(Contains Bushings, R-Series) (R-Series, Contains Bushings) Left Lower Right Lower	RK640197 RK642020	1 1	F352 F352
Control Arm Bushing Set				
1992	AMG Rader, W140 Chassis, (Repair Kit) Lower	K201065	2	F352
Control Arm with Ball Joint				
1992	(R-Series) (R-Series) Left Upper Right Upper	RK90421 RK90420	1 1	F352 F352
Sway Bar Bushing				
1992	AMG Rader Except AMG Rader, From Chassis Serial Number 061063, (Premium Bushings For Durability) To Frame	K201064	1	F352
	Thru Chassis Serial Number 061062, Except AMG Rader, (Premium Bushings For Durability) To Frame	K201027 ‡	1	F352
	To Frame	K201030 ‡	1	F352
Sway Bar Link				
1992	Left Right	K750005 K750006	1 1	F352 F352
400SEL				
Ball Joint				
1993	Lower	K9919	2	F352
Control Arm				
1993	(Contains Bushings, R-Series) (R-Series, Contains Bushings) Left Lower Right Lower	RK640197 RK642020	1 1	F352 F352
Control Arm Bushing Set				
1993	AMG Rader, (Repair Kit) Lower	K201065	2	F352
Control Arm with Ball Joint				
1993	(R-Series) (R-Series) Left Upper Right Upper	RK90421 RK90420	1 1	F352 F352
Sway Bar Bushing				
1993	AMG Rader Except AMG Rader, (Premium Bushings For Durability) To Frame To Frame	K201064 K201027 ‡	1 1	F352 F352
Sway Bar Link				
1993	Left Right	K750005 K750006	1 1	F352 F352

STEERING

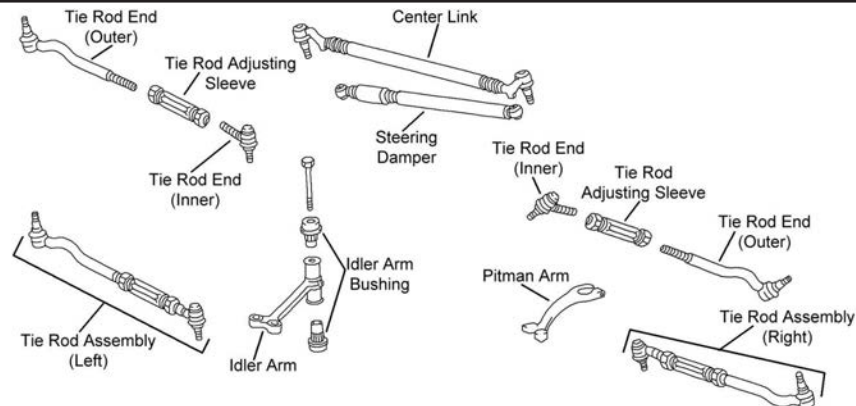

MERCEDES BENZ-400 Series (Cont.)

STEERING (Cont.)

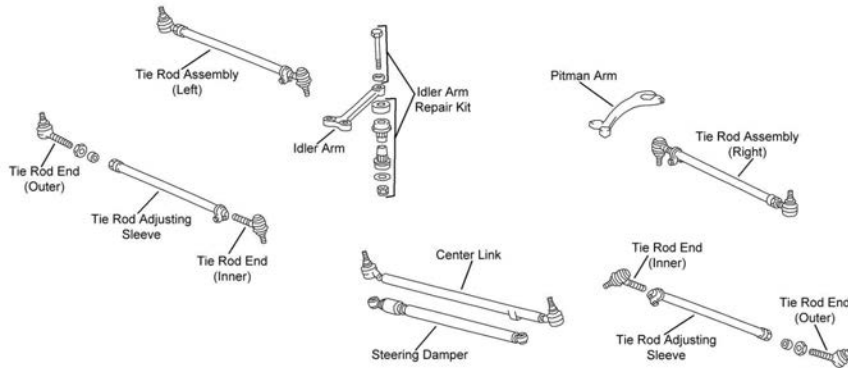

S359

Year	Model/Application	Part	P/C Qty	Figure
400E				
Tie Rod End				
1993-1992	(Right Hand Threads) (Left Hand Threads)	Outer Inner	2 2	S359 S359
400SE				
Center Link				
1992		DS1403	1	S358
Idler Arm Repair Kit				
1992		K201103	1	S358
Tie Rod Assembly				
1992	(Adjustable Inner And Outer Tie Rod Assembly)	ES3574A	2	S358
400SEL				
Center Link				
1993		DS1403	1	S358
Idler Arm Repair Kit				
1993		K201103	1	S358
Tie Rod Assembly				
1993	(Adjustable Inner And Outer Tie Rod Assembly)	ES3574A	2	S358

REAR SUSPENSION

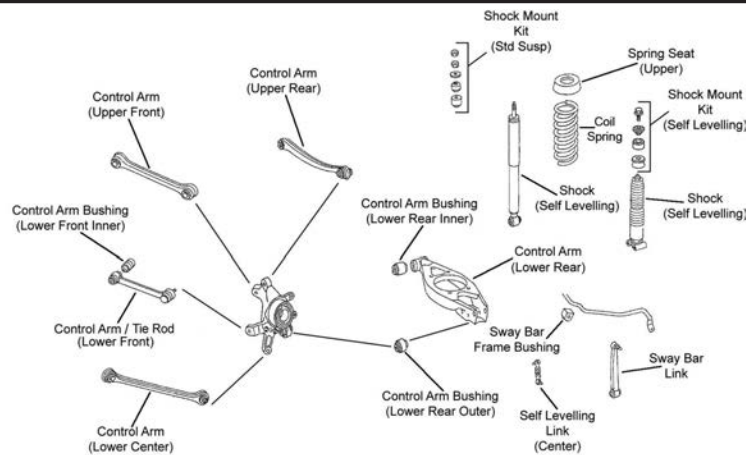

R042

R042

REAR SUSPENSION (Cont.)

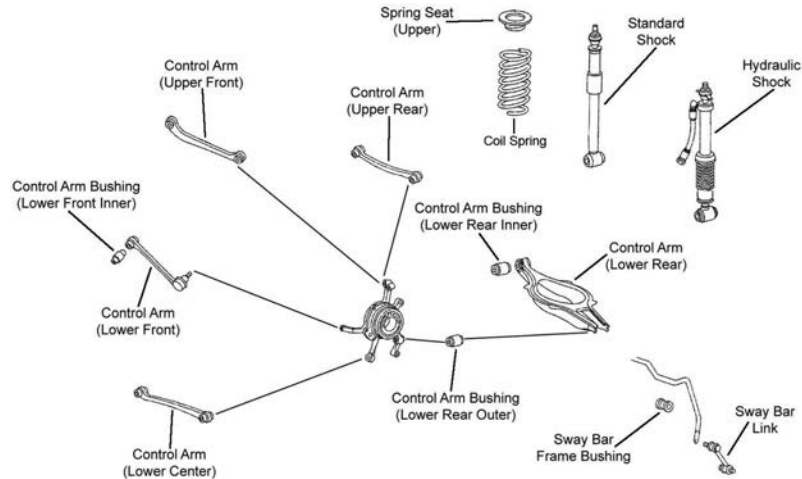

R046

Year	Model/Application	Part	P/C Qty	Figure	
400E					
Control Arm					
1993-1992	(Straight Arm, Contains Bushing, R-Series) (Bent Arm, R-Series) (Straight Arm, Lateral Link, R-Series) (Straight Arm, R-Series)	Upper Front Left Rear Upper Lower Center Lower Center	RK620090 RK641833 RK640726 RK641834	2 1 2 2	R042 R042 R042 R042
Control Arm Bushing					
1993-1992	(Design Allows Ease Of Installation) (Design Allows Ease Of Installation) Plus Or Minus 1-1/4 Degree Camber, (Adjustable, Contains Bolts, Cams, Nuts, Sleeves, And Washers, New Part - Pending Availability) Plus Or Minus 1-1/4 Degree Camber, (Adjustable, Contains Bolts, Cams, Nuts, Sleeves, And Washers, New Part - Pending Availability)	Lower Front Inner Lower Rear Upper Upper Front Outer Upper Rear Outer	K200083 ‡ K200082 ‡ K100302 K100302	2 2 2 2	R042 R042 R042 R042
Sway Bar Link					
1993-1992	(Link With 1 Stud)	To End	K80267	2	R042
Tie Rod End					
1993-1992		Outer	ES3327	2	R042
400SE					
Control Arm					
1992	(R-Series) (Thrust Arm, R-Series)	Upper Rear Lower Center	RK640608 RK640415	2 2	R046 R046
Control Arm Bushing					
1992	(Design Allows Ease Of Installation)	Lower Rear Inner Lower Rear Outer	K201079 K200082 ‡	2 2	R046 R046
Control Arm with Ball Joint					
1992	(Connecting Tie Rod, R-Series, Adjustable) (Connecting Tie Rod, R-Series, Non-Adjustable)	Lower Front Lower Front	RK621138 RK620151	2 2	R046 R046
Sway Bar Link					
1992			K80464	2	R046
400SEL					
Control Arm					
1993	(R-Series) (Thrust Arm, R-Series)	Upper Rear Lower Center	RK640608 RK640415	2 2	R046 R046
Control Arm Bushing					
1993	(Design Allows Ease Of Installation)	Lower Rear Inner Lower Rear Outer	K201079 K200082 ‡	2 2	R046 R046
Control Arm with Ball Joint					
1993	(Connecting Tie Rod, R-Series, Adjustable) (Connecting Tie Rod, R-Series, Non-Adjustable)	Lower Front Lower Front	RK621138 RK620151	2 2	R046 R046
Sway Bar Link					
1993			K80464	2	R046

MERCEDES BENZ-420 Series

FRONT SUSPENSION

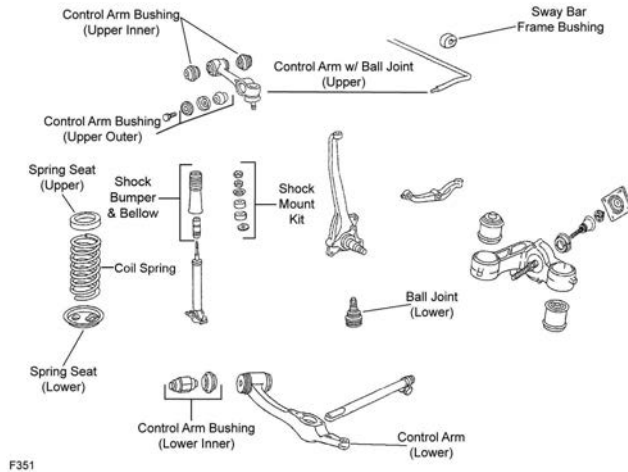

F351

Year	Model/Application	Part	P/C Qty	Figure
420SEL				
Ball Joint				
1991	(Powdered Metal Gusher Brg. For Better Lubrication, New Pre-Installed Integral Dust Boot Eases Installation, New And Original Designs Can Be Installed)	Lower	K9139 ‡	2 F351
Control Arm Bushing				
1991		Upper Inner	K200870	1 F351
Control Arm with Ball Joint				
1991	(Contains Pivot Bushing Only, R-Series)	Left Upper	RK9586	1 F351
	(Contains Pivot Bushing Only, R-Series)	Right Upper	RK9588	1 F351

STEERING

Year	Model/Application	Part	P/C Qty	Figure
420SEL				
Center Link				
1991			DS1244	1
Tie Rod End				
1991	May Have Inner And Outer Tie Rod Ends Reversed, Check Threads, (Right Hand Threads, Powdered Metal Gusher Brg. For Better Lubrication)	Outer	ES2096R ‡	2
	May Have Inner And Outer Tie Rod Ends Reversed, Check Threads, (Left Hand Threads, Powdered Metal Gusher Brg. For Better Lubrication)	Inner	ES2084L ‡	2

REAR SUSPENSION

Year	Model/Application	Part	P/C Qty	Figure
420SEL				
Control Arm Bushing				
1991	(Design Allows Ease Of Installation)	Lower	K200989 ‡	4
Sway Bar Link				
1991	(Link With Sockets)		K9584	2

FRONT SUSPENSION

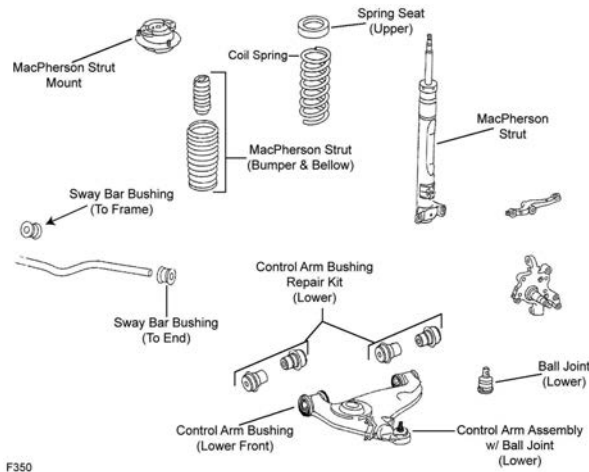

F350

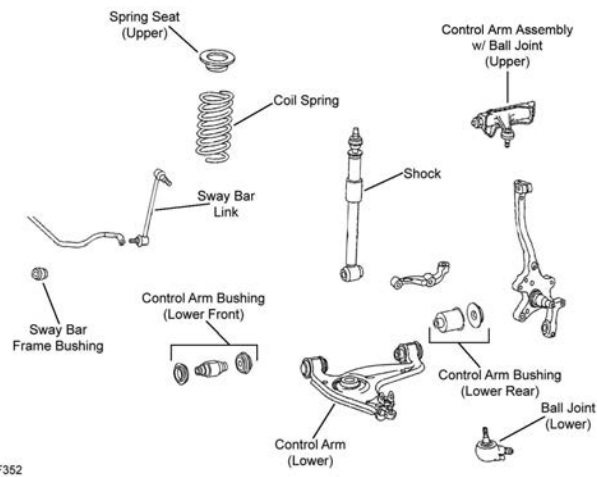

F352

Year	Model/Application	Part	P/C Qty	Figure
500E				
Ball Joint				
1993-1992		Lower	K9623	2 F350
Control Arm Bushing Set				
1993	(Repair Kit)	Lower	K201595	1 F350
1992	From Chassis Serial Number B711096, (Repair Kit)	Lower	K201595	1 F350
Control Arm with Ball Joint				
1993-1992	Thru Chassis Serial Number B927760, (R-Series)	Left Lower	RK620536	1 F350
	Thru Chassis Serial Number B927760, (R-Series)	Right Lower	RK620535	1 F350
500SEC				
Ball Joint				
1993		Lower	K9919	2 F352
Control Arm				
1993	(Contains Bushings, R-Series)	Left Lower	RK640197	1 F352
	(R-Series, Contains Bushings)	Right Lower	RK642020	1 F352
Control Arm Bushing Set				
1993	AMG Rader, (Repair Kit)	Lower	K201065	2 F352
Control Arm with Ball Joint				
1993	(R-Series)	Left Upper	RK90421	1 F352
	(R-Series)	Right Upper	RK90420	1 F352
Sway Bar Bushing				
1993	AMG Rader	To Frame	K201064	1 F352
	Except AMG Rader, (Premium Bushings For Durability)	To Frame	K201027 ‡	1 F352

MERCEDES BENZ-500 Series (Cont.)

FRONT SUSPENSION (Cont.)

Year	Model/Application	Part	P/C Qty	Figure
500SEC				
Sway Bar Link				
1993		Left Right	K750005 K750006	1 1 F352
500SEL				
Ball Joint				
1993-1992		Lower	K9919	2 F352
Control Arm				
1993-1992	(Contains Bushings, R-Series) (R-Series, Contains Bushings)	Left Lower Right Lower	RK640197 RK642020	1 1 F352 F352
Control Arm Bushing Set				
1993-1992	AMG Rader, (Repair Kit)	Lower	K201065	2 F352
Control Arm with Ball Joint				
1993-1992	(R-Series) (R-Series)	Left Upper Right Upper	RK90421 RK90420	1 1 F352 F352
Sway Bar Bushing				
1993	Except AMG Rader, (Premium Bushings For Durability)	To Frame	K201027 ‡	1 F352
1993-1992	AMG Rader	To Frame	K201064	1 F352
1992	Except AMG Rader, From Chassis Serial Number 061063, (Premium Bushings For Durability)	To Frame	K201027 ‡	1 F352
	Except AMG Rader, Thru Chassis Serial Number 061061, (Premium Bushings For Durability)	To Frame	K201030 ‡	1 F352
Sway Bar Link				
1993-1992		Left Right	K750005 K750006	1 1 F352 F352
500SL				
Ball Joint				
1993-1991		Lower	K9623	2 F350
Control Arm Bushing Set				
1993	(Repair Kit)	Lower	K201595	1 F350
1992	From Chassis Serial Number F049046, (Repair Kit)	Lower	K201595	1 F350
Strut Bumper Bellows				
1993-1991			K201567	2 F350
Strut Mount				
1993-1991	Auto Leveling System, (Superior Rubber To Steel Bonding For Durability) Except Self Leveling Suspension, (Bearing Not Included)		K160231 ‡ K90274	2 2 F350 F350
Sway Bar Bushing				
1993-1991	(Design Allows Ease Of Installation)	To End To Frame	K200980 ‡ K201134	1 1 F350 F350

STEERING

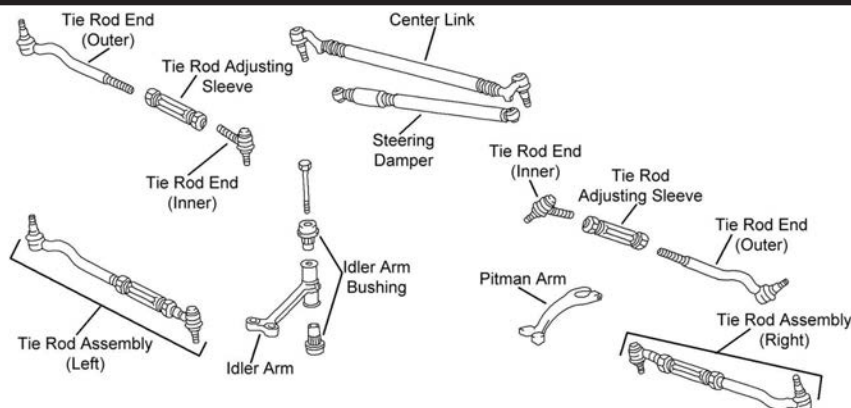

STEERING (Cont.)

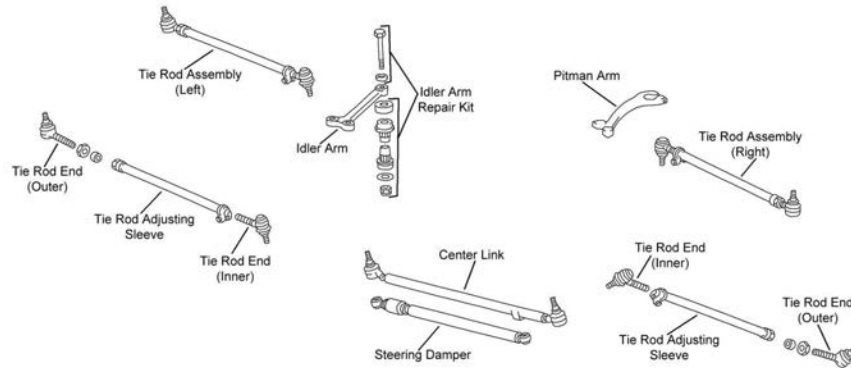

S359

Year	Model/Application	Part	P/C Qty	Figure
500E				
Center Link				
1993-1992	From Chassis Number 1B022105/28051199 Thru Chassis Number 1B022104/28051198	DS1401 DS1402	1 1	S359 S359
Tie Rod End				
1993-1992		Outer ES3315 Inner ES3316	2 2	S359 S359
500SEC				
Center Link				
1993		DS1403	1	S358
Idler Arm Repair Kit				
1993		K201103	1	S358
Tie Rod Assembly				
1993	(Adjustable Inner And Outer Tie Rod Assembly)	ES3574A	2	S358
500SEL				
Center Link				
1993-1992		DS1403	1	S358
Idler Arm Repair Kit				
1993-1992		K201103	1	S358
Tie Rod Assembly				
1993-1992	(Adjustable Inner And Outer Tie Rod Assembly)	ES3574A	2	S358
500SL				
Tie Rod End				
1993-1991		Outer ES3315 Inner ES3316	2 2	S359 S359

REAR SUSPENSION

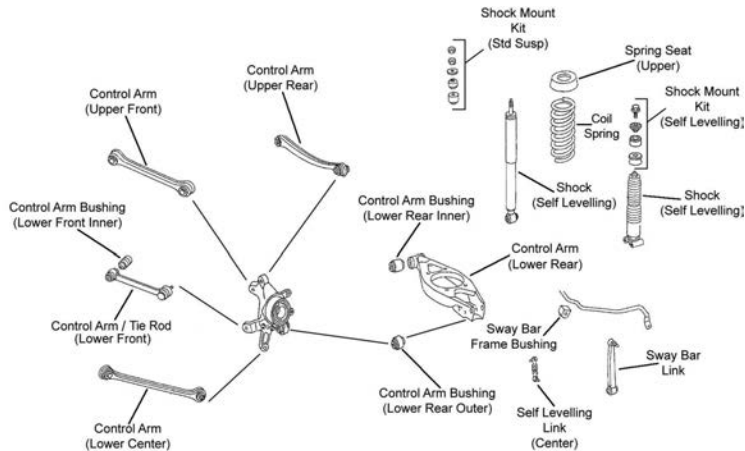

R042

R042

MERCEDES BENZ-500 Series (Cont.)

REAR SUSPENSION (Cont.)

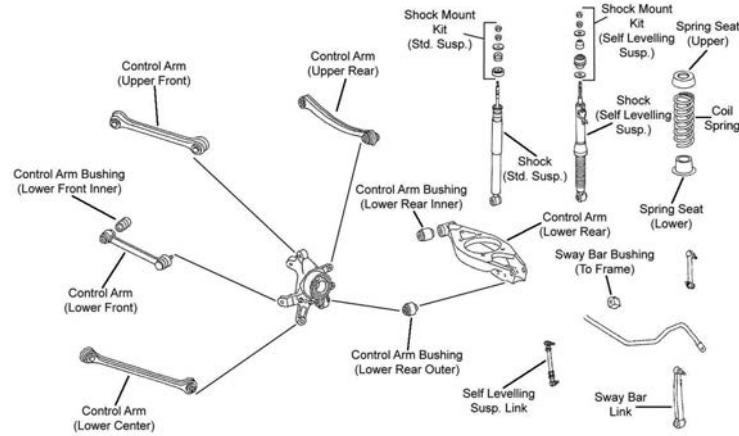

R045

R045

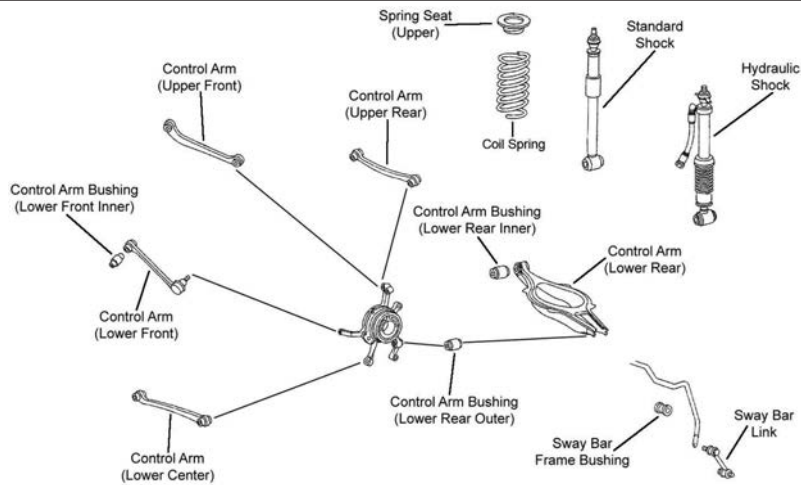

R046

Year	Model/Application	Part	P/C Qty	Figure
500E				
Control Arm				
1993-1992	(Straight Arm, Contains Bushing, R-Series)	Upper Front	2	R042
	(Bent Arm, R-Series)	Left Rear Upper	1	R042
	(Straight Arm, Lateral Link, R-Series)	Lower Center	2	R042
	(Straight Arm, R-Series)	Lower Center	2	R042
Control Arm Bushing				
1993-1992	(Design Allows Ease Of Installation)	Lower Front Inner	2	R042
	(Design Allows Ease Of Installation)	Lower Rear Outer	2	R042
	Plus Or Minus 1-1/4 Degree Camber, (Adjustable, Contains Bolts, Cams, Nuts, Sleeves, And Washers, New Part - Pending Availability)	Upper Front Outer	2	R042
	Plus Or Minus 1-1/4 Degree Camber, (Adjustable, Contains Bolts, Cams, Nuts, Sleeves, And Washers, New Part - Pending Availability)	Upper Rear Outer	2	R042
Sway Bar Link				
1993-1992	(Link With 1 Stud)	To End	2	R042
Tie Rod End				
1993-1992		Outer	2	R042
500SEC				
Control Arm				
1993	(R-Series)	Upper Rear	2	R046
	(Thrust Arm, R-Series)	Lower Center	2	R046
Control Arm Bushing				
1993	(Design Allows Ease Of Installation)	Lower Rear Inner	2	R046
		Lower Rear Outer	2	R046
Control Arm with Ball Joint				
1993	(Connecting Tie Rod, R-Series, Adjustable)	Lower Front	2	R046

(Cont.) 500 Series-MERCEDES BENZ

REAR SUSPENSION (Cont.)				
Year	Model/Application	Part	P/C Qty	Figure
500SEC				
Control Arm with Ball Joint				
1993 (Cont.)	(Connecting Tie Rod, R-Series, Non-Adjustable)	Lower Front	RK620151	2 R046
Sway Bar Link				
1993			K80464	2 R046
500SEL				
Control Arm				
1993-1992	(R-Series) (Thrust Arm, R-Series)	Upper Rear Lower Center	RK640608 RK640415	2 R046 2 R046
Control Arm Bushing				
1993-1992	(Design Allows Ease Of Installation)	Lower Rear Inner Lower Rear Outer	K201079 K200082 ‡	2 R046 2 R046
Control Arm with Ball Joint				
1993-1992	(Connecting Tie Rod, R-Series, Adjustable) (Connecting Tie Rod, R-Series, Non-Adjustable)	Lower Front Lower Front	RK621138 RK620151	2 R046 2 R046
Sway Bar Link				
1993-1992			K80464	2 R046
500SL				
Control Arm				
1993-1991	(Straight Arm, Contains Bushing, R-Series) (Bent Arm, R-Series) (Straight Arm, Lateral Link, R-Series) (Straight Arm, R-Series)	Upper Front Left Rear Upper Lower Center Lower Center	RK620090 RK641833 RK640726 RK641834	2 R045 1 R045 2 R045 2 R045
Control Arm Bushing				
1993-1991	(Design Allows Ease Of Installation) (Design Allows Ease Of Installation)	Lower Front Inner Lower Rear Outer	K200083 ‡ K200082 ‡	2 R045 2 R045
Control Arm with Ball Joint				
1993-1991	(Connecting Tie Rod, R-Series)	Lower Front	RK620534	2 R045
Sway Bar Bushing				
1993-1991	Adjustable Suspension, (Design Allows Ease Of Installation) Except Adjustable Suspension	To Frame To Frame	K200892 ‡ K201135	1 R045 1 R045
Sway Bar Link				
1993-1991			K80267	2 R045

560 Series-MERCEDES BENZ

FRONT SUSPENSION				
F351				
Year	Model/Application	Part	P/C Qty	Figure
560SEC				
Ball Joint				
1991	(Powdered Metal Gusher Brg. For Better Lubrication, New Pre-Installed Integral Dust Boot Eases Installation, New And Original Designs Can Be Installed)	Lower	K9139 ‡	2 F351

MERCEDES BENZ-560 Series (Cont.)

FRONT SUSPENSION (Cont.)

Year	Model/Application	Part	P/C Qty	Figure
560SEC				
Control Arm Bushing				
1991		Upper Inner	K200870	1 F351
Control Arm with Ball Joint				
1991	(Contains Pivot Bushing Only, R-Series)	Left Upper	RK9586	1 F351
	(Contains Pivot Bushing Only, R-Series)	Right Upper	RK9588	1 F351
560SEL				
Ball Joint				
1991	(Powdered Metal Gusher Brg. For Better Lubrication, New Pre-Installed Integral Dust Boot Eases Installation, New And Original Designs Can Be Installed)	Lower	K9139 ‡	2 F351
Control Arm Bushing				
1991		Upper Inner	K200870	1 F351
Control Arm with Ball Joint				
1991	(Contains Pivot Bushing Only, R-Series)	Left Upper	RK9586	1 F351
	(Contains Pivot Bushing Only, R-Series)	Right Upper	RK9588	1 F351

STEERING

Year	Model/Application	Part	P/C Qty	Figure
560SEC				
Center Link				
1991			DS1244	1
Tie Rod End				
1991	May Have Inner And Outer Tie Rod Ends Reversed, Check Threads, (Right Hand Threads, Powdered Metal Gusher Brg. For Better Lubrication)	Outer	ES2096R ‡	2
	May Have Inner And Outer Tie Rod Ends Reversed, Check Threads, (Left Hand Threads, Powdered Metal Gusher Brg. For Better Lubrication)	Inner	ES2084L ‡	2
560SEL				
Center Link				
1991			DS1244	1
Tie Rod End				
1991	May Have Inner And Outer Tie Rod Ends Reversed, Check Threads, (Right Hand Threads, Powdered Metal Gusher Brg. For Better Lubrication)	Outer	ES2096R ‡	2
	May Have Inner And Outer Tie Rod Ends Reversed, Check Threads, (Left Hand Threads, Powdered Metal Gusher Brg. For Better Lubrication)	Inner	ES2084L ‡	2

REAR SUSPENSION

Year	Model/Application	Part	P/C Qty	Figure
560SEC				
Control Arm Bushing				
1991	(Design Allows Ease Of Installation)	Lower	K200989 ‡	4
Sway Bar Link				
1991	(Link With Sockets)		K9584	2
560SEL				
Control Arm Bushing				
1991	(Design Allows Ease Of Installation)	Lower	K200989 ‡	4
Sway Bar Link				
1991	(Link With Sockets)		K9584	2

FRONT SUSPENSION

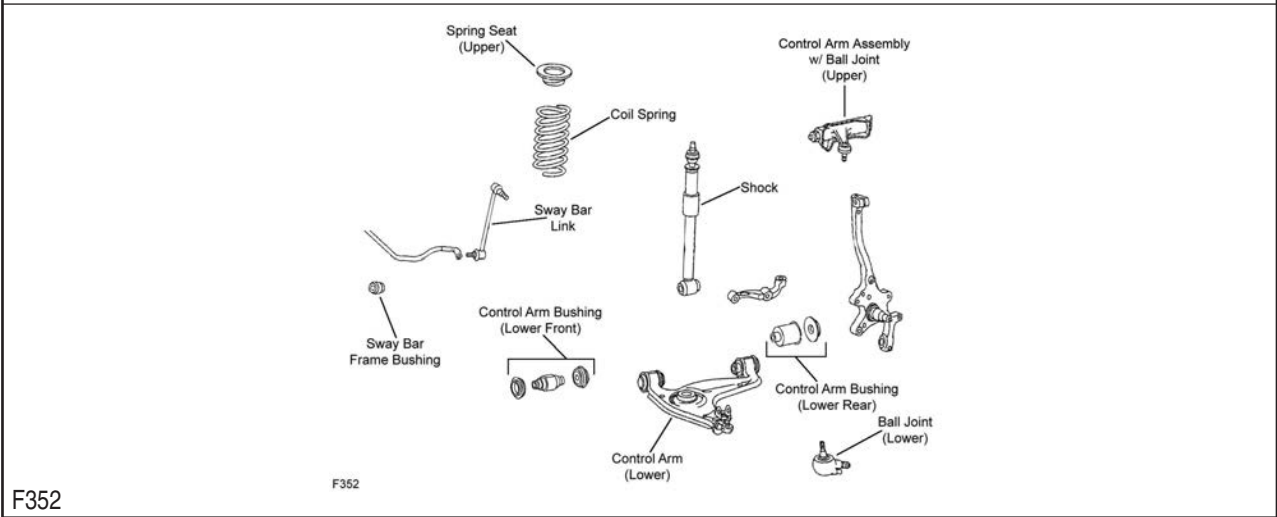
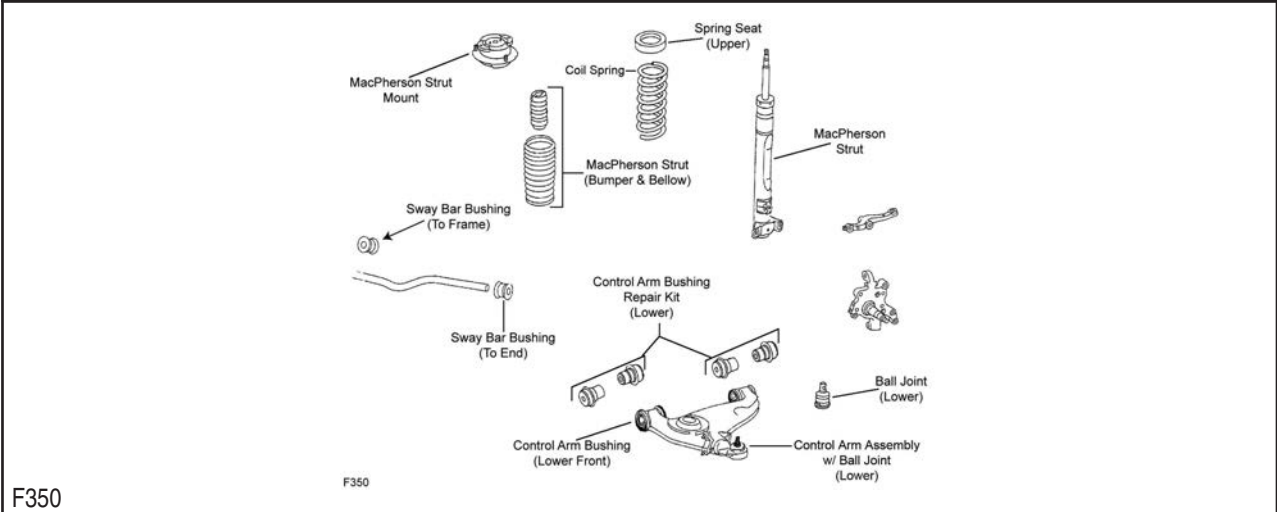

Year	Model/Application	Part	P/C Qty	Figure
600SEC				
Ball Joint				
1993		Lower	K9919	2 F352
Control Arm				
1993	(Contains Bushings, R-Series) (R-Series, Contains Bushings)	Left Lower Right Lower	RK640197 RK642020	1 F352 1 F352
Control Arm Bushing Set				
1993	AMG Rader, (Repair Kit)	Lower	K201065	2 F352
Control Arm with Ball Joint				
1993	(R-Series) (R-Series)	Left Upper Right Upper	RK90421 RK90420	1 F352 1 F352
Sway Bar Bushing				
1993	AMG Rader Except AMG Rader, (Premium Bushings For Durability)	To Frame To Frame	K201064 K201027 ‡	1 F352 1 F352
Sway Bar Link				
1993		Left Right	K750005 K750006	1 F352 1 F352
600SEL				
Ball Joint				
1993-1992		Lower	K9919	2 F352
Control Arm				
1993-1992	(Contains Bushings, R-Series) (R-Series, Contains Bushings)	Left Lower Right Lower	RK640197 RK642020	1 F352 1 F352
Control Arm Bushing Set				
1993-1992	AMG Rader, (Repair Kit)	Lower	K201065	2 F352

MERCEDES BENZ-600 Series (Cont.)

FRONT SUSPENSION (Cont.)

Year	Model/Application	Part	P/C Qty	Figure	
600SEL					
Control Arm with Ball Joint					
1993-1992	(R-Series)	Left Upper	RK90421	1	F352
	(R-Series)	Right Upper	RK90420	1	F352
Sway Bar Bushing					
1993	Except AMG Rader, (Premium Bushings For Durability)	To Frame	K201027 ‡	1	F352
1993-1992	AMG Rader	To Frame	K201064	1	F352
1992	Except AMG Rader, From Chassis Serial Number 061063, (Premium Bushings For Durability)	To Frame	K201027 ‡	1	F352
	Thru Chassis Serial Number 061062, Except AMG Rader, (Premium Bushings For Durability)	To Frame	K201030 ‡	1	F352
Sway Bar Link					
1993-1992		Left	K750005	1	F352
		Right	K750006	1	F352
600SL					
Ball Joint					
1993		Lower	K9623	2	F350
Control Arm Bushing Set					
1993	(Repair Kit)	Lower	K201595	1	F350
Strut Bumper Bellows					
1993			K201567	2	F350
Strut Mount					
1993	Auto Leveling System, (Superior Rubber To Steel Bonding For Durability)		K160231 ‡	2	F350
	Except Self Leveling Suspension, (Bearing Not Included)		K90274	2	F350
Sway Bar Bushing					
1993		To Frame	K201134	1	F350

STEERING

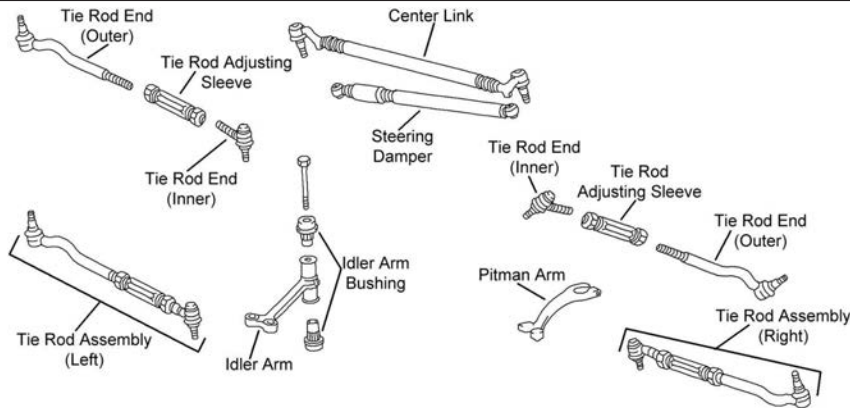

S358

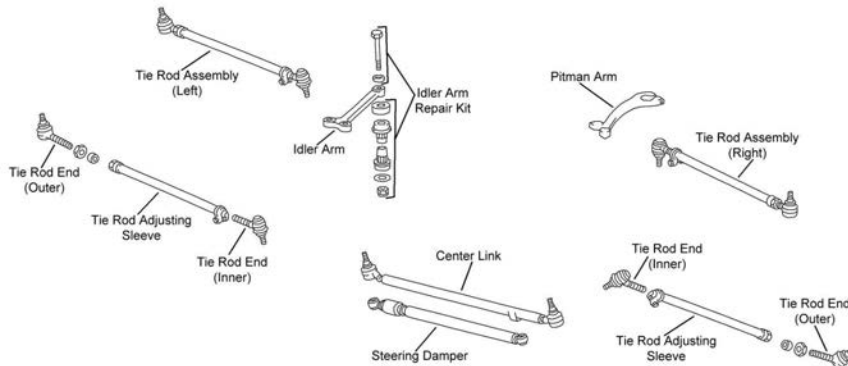

S359

STEERING (Cont.)

Year	Model/Application	Part	P/C Qty	Figure
600SEC				
Center Link				
1993		DS1403	1	S358
Idler Arm Repair Kit				
1993		K201103	1	S358
Tie Rod Assembly				
1993	(Adjustable Inner And Outer Tie Rod Assembly)	ES3574A	2	S358
600SEL				
Center Link				
1993-1992		DS1403	1	S358
Idler Arm Repair Kit				
1993-1992		K201103	1	S358
Tie Rod Assembly				
1993-1992	(Adjustable Inner And Outer Tie Rod Assembly)	ES3574A	2	S358
600SL				
Tie Rod End				
1993		Outer ES3315 Inner ES3316	2 2	S359 S359

REAR SUSPENSION

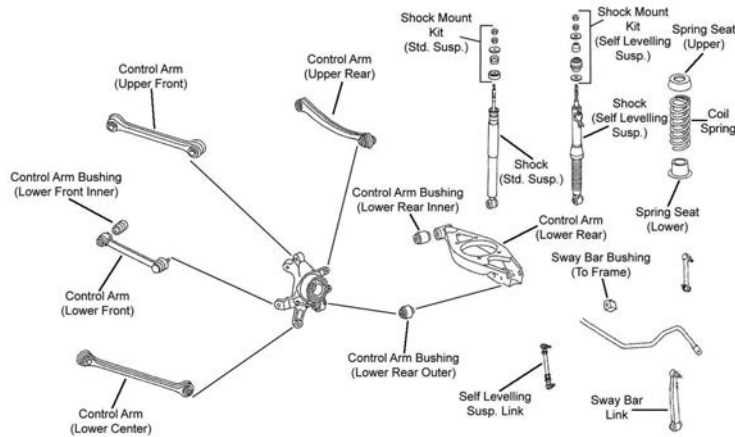

R045

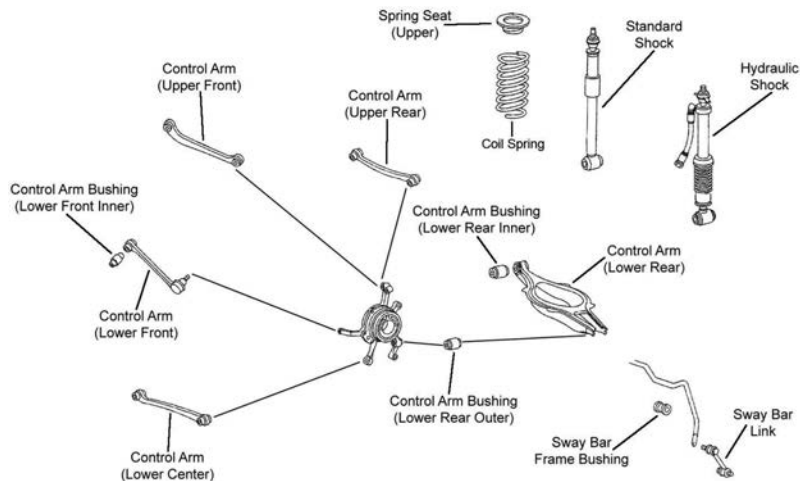

R046

MERCEDES BENZ-600 Series (Cont.)

REAR SUSPENSION (Cont.)

Year	Model/Application	Part	P/C Qty	Figure
600SEC				
Control Arm				
1993	(R-Series) (Thrust Arm, R-Series)	Upper Rear Lower Center	RK640608 RK640415	2 2 R046 R046
Control Arm Bushing				
1993	(Design Allows Ease Of Installation)	Lower Rear Inner Lower Rear Outer	K201079 K200082 ‡	2 2 R046 R046
Control Arm with Ball Joint				
1993	(Connecting Tie Rod, R-Series, Adjustable) (Connecting Tie Rod, R-Series, Non-Adjustable)	Lower Front Lower Front	RK621138 RK620151	2 2 R046 R046
Sway Bar Link				
1993			K80464	2 R046
600SEL				
Control Arm				
1993-1992	(R-Series) (Thrust Arm, R-Series)	Upper Rear Lower Center	RK640608 RK640415	2 2 R046 R046
Control Arm Bushing				
1993-1992	(Design Allows Ease Of Installation)	Lower Rear Inner Lower Rear Outer	K201079 K200082 ‡	2 2 R046 R046
Control Arm with Ball Joint				
1993-1992	(Connecting Tie Rod, R-Series, Adjustable) (Connecting Tie Rod, R-Series, Non-Adjustable)	Lower Front Lower Front	RK621138 RK620151	2 2 R046 R046
Sway Bar Link				
1993-1992			K80464	2 R046
600SL				
Control Arm				
1993	(Straight Arm, Contains Bushing, R-Series) (Bent Arm, R-Series) (Straight Arm, Lateral Link, R-Series) (Straight Arm, R-Series)	Upper Front Left Rear Upper Lower Center Lower Center	RK620090 RK641833 RK640726 RK641834	2 1 2 2 R045 R045 R045 R045
Control Arm Bushing				
1993	(Design Allows Ease Of Installation) (Design Allows Ease Of Installation)	Lower Front Inner Lower Rear Outer	K200083 ‡ K200082 ‡	2 2 R045 R045
Control Arm with Ball Joint				
1993	(Connecting Tie Rod, R-Series)	Lower Front	RK620534	2 R045
Sway Bar Bushing				
1993	(Design Allows Ease Of Installation)	To Frame	K200892 ‡	1 R045
Sway Bar Link				
1993			K80267	2 R045

MERCEDES BENZ-B200

FRONT SUSPENSION

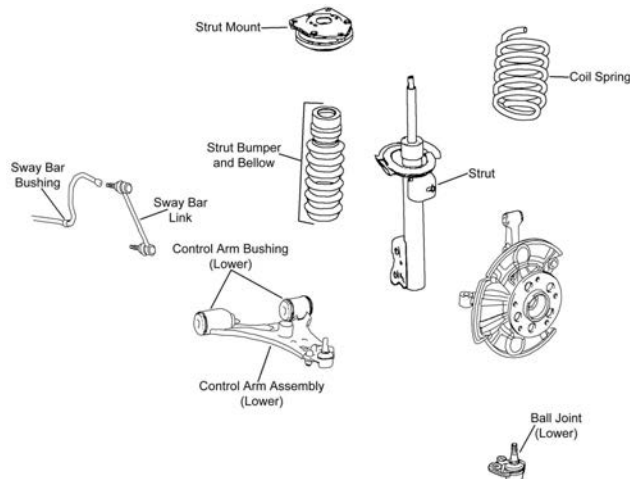

(Cont.) B200-MERCEDES BENZ

FRONT SUSPENSION (Cont.)				
Year	Model/Application	Part	P/C Qty	Figure
Ball Joint				
2006	Lower	K500258	2	F483
Control Arm with Ball Joint				
2006	(R-Series) (R-Series)	Left Lower Right Lower	1 1	F483 F483
Strut Mount				
2006	(Contains Bearing)	K160339	2	F483
REAR SUSPENSION				
Year	Model/Application	Part	P/C Qty	Figure
Wheel Hub & Bearing Assembly				
2006		512561	2	

C Series-MERCEDES BENZ

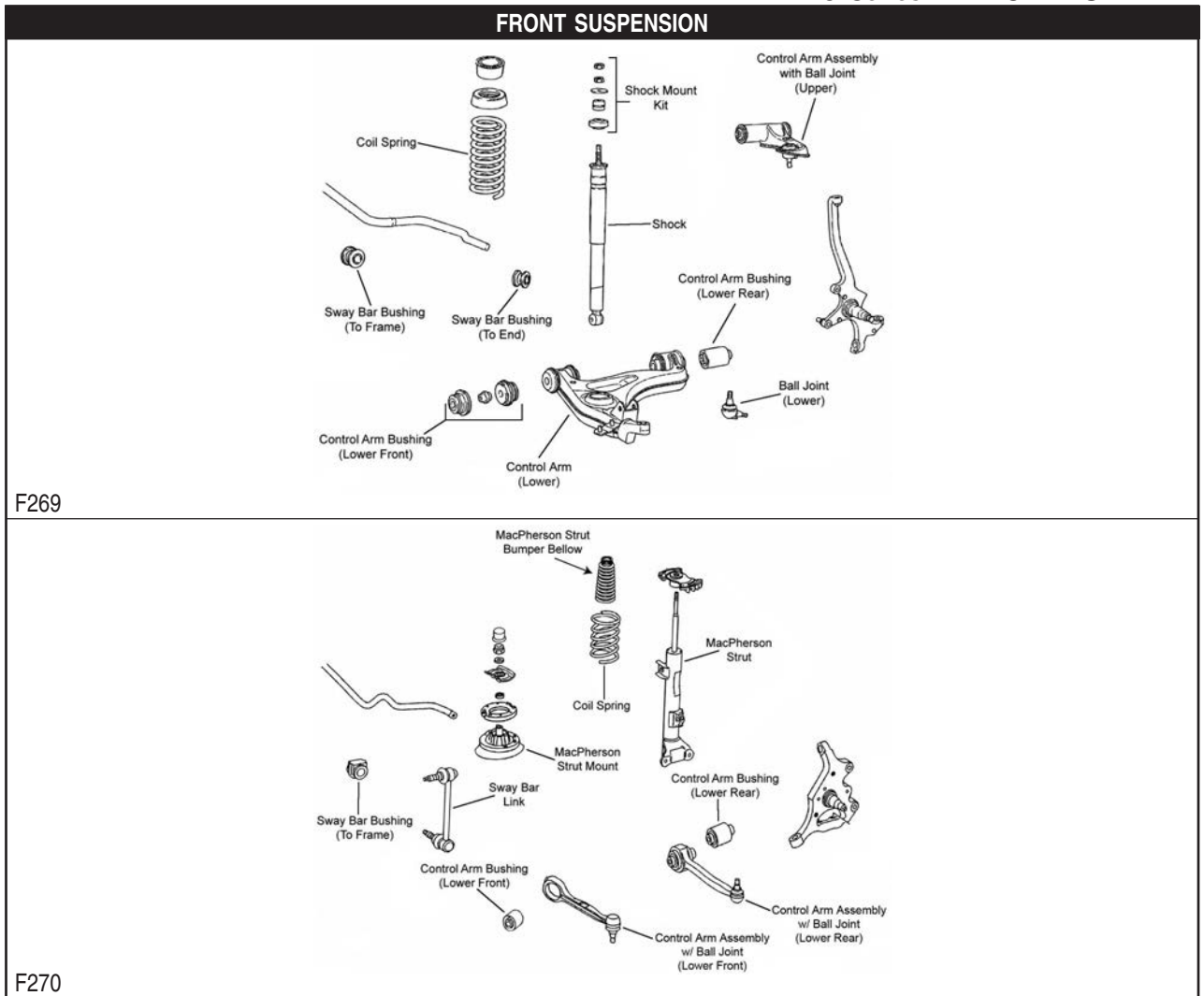

MERCEDES BENZ-C Series (Cont.)

FRONT SUSPENSION (Cont.)

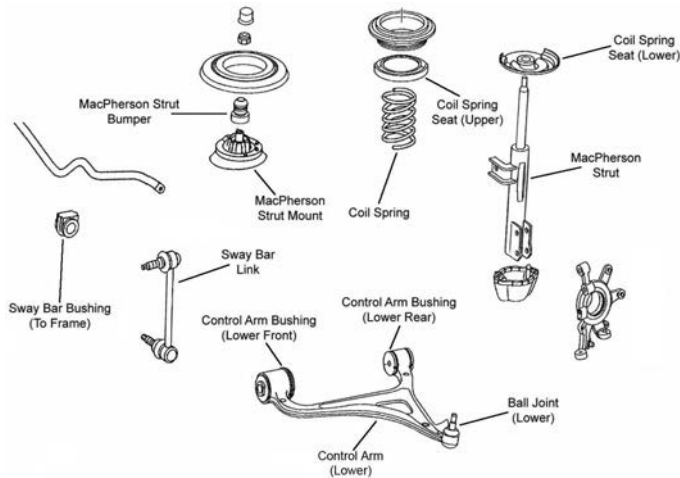

F271

Year	Model/Application	Part	P/C Qty	Figure	
C32 AMG					
Control Arm with Ball Joint					
2004-2002	(R-Series) (R-Series)	Left Rear Lower Right Rear Lower	RK80533 RK80534	1 1	F270 F270
Strut Bumper Bellows					
2004-2003	(Contains Bumper)		K90464	2	F270
Sway Bar Bushing					
2004-2003		To Frame	K201591	1	F270
2002		To Frame	K201587	1	F270
Sway Bar Link					
2004-2002	12mm Stud 4 Dr. Sedan, (Full Ball Stud Provides 360 Degrees Of Smooth Rotation)		K80491 K80490 ‡	2 2	F270 F270
C36					
Ball Joint					
1997-1995	(Design Allows Ease Of Installation)	Lower	K9918 ‡	2	F269
Control Arm					
1997-1995	(Contains Bushings, R-Series) (Contains Bushings, R-Series)	Left Lower Right Lower	RK620084 RK620085	1 1	F269 F269
Control Arm Bushing Set					
1997-1995	(Repair Kit, Design Allows Ease Of Installation)	Lower	K200984 ‡	2	F269
Control Arm with Ball Joint					
1997-1996	Standard Suspension, (R-Series) Standard Suspension, (R-Series)	Left Upper Right Upper	RK90423 RK90422	1 1	F269 F269
Sway Bar Bushing					
1997-1995	(Design Allows Ease Of Installation) (Premium Bushings For Durability)	To End To Frame	K200980 ‡ K201028 ‡	1 1	F269 F269
C43					
Ball Joint					
2000-1998	(Design Allows Ease Of Installation)	Lower	K9918 ‡	2	F269
Control Arm with Ball Joint					
2000-1998	(R-Series) (R-Series)	Left Upper Right Upper	RK90423 RK90422	1 1	F269 F269
C55 AMG					
Control Arm with Ball Joint					
2006-2005	(R-Series) (R-Series)	Left Rear Lower Right Rear Lower	RK80533 RK80534	1 1	F270 F270
Strut Bumper Bellows					
2006-2005	(Contains Bumper)		K90464	2	F270
Sway Bar Bushing					
2006-2005		To Frame	K201591	1	F270
Sway Bar Link					
2006-2005	12mm Stud		K80491	2	F270

(Cont.) C Series-MERCEDES BENZ

FRONT SUSPENSION (Cont.)					
Year	Model/Application	Part	P/C Qty	Figure	
C220					
Ball Joint					
1996-1994	(Design Allows Ease Of Installation)	Lower	K9918 ‡	2	F269
Control Arm Bushing Set					
1996-1994	(Repair Kit, Design Allows Ease Of Installation)	Lower	K200984 ‡	2	F269
Control Arm with Ball Joint					
1996-1994	(R-Series)	Left Upper	RK90423	1	F269
	(R-Series)	Right Upper	RK90422	1	F269
Sway Bar Bushing					
1996-1994	(Design Allows Ease Of Installation)	To End	K200980 ‡	1	F269
	Except Sport Suspension	To Frame	K201132	1	F269
	Sport Suspension, (Premium Bushings For Durability)	To Frame	K201028 ‡	1	F269
C230					
Ball Joint					
1998-1997	(Design Allows Ease Of Installation)	Lower	K9918 ‡	2	F269
Control Arm					
1998-1997	(Contains Bushings, R-Series)	Left Lower	RK620084	1	F269
	(Contains Bushings, R-Series)	Right Lower	RK620085	1	F269
Control Arm with Ball Joint					
2006	(R-Series)	Left Rear Lower	RK80533	1	F270
	(R-Series)	Right Rear Lower	RK80534	1	F270
1998-1997	(R-Series)	Left Upper	RK90423	1	F269
	(R-Series)	Right Upper	RK90422	1	F269
Strut Bumper Bellows					
2006	(Contains Bumper)		K90464	2	F270
Sway Bar Bushing					
2006	4 Dr. Sedan	To Frame	K201543	1	F270
1998-1997	(Design Allows Ease Of Installation)	To End	K200980 ‡	1	F269
	Except Sport Suspension	To Frame	K201132	1	F269
	Sport Suspension, (Premium Bushings For Durability)	To Frame	K201028 ‡	1	F269
Sway Bar Link					
2006	(M10 Stud At Sway Bar End, Full Ball Stud Provides 360 Degrees Of Smooth Rotation)		K80490 ‡	2	F270
	12mm Stud		K80491	2	F270
C230 Kompressor					
Ball Joint					
2000-1999	(Design Allows Ease Of Installation)	Lower	K9918 ‡	2	F269
Control Arm					
2000-1999	(Contains Bushings, R-Series)	Left Lower	RK620084	1	F269
	(Contains Bushings, R-Series)	Right Lower	RK620085	1	F269
Control Arm with Ball Joint					
2005-2002	(R-Series)	Left Rear Lower	RK80533	1	F270
	(R-Series)	Right Rear Lower	RK80534	1	F270
2000-1999	Sport Package, (R-Series)	Left Upper	RK90423	1	F269
	Sport Package, (R-Series)	Right Upper	RK90422	1	F269
Strut Bumper Bellows					
2005-2002	(Contains Bumper)		K90464	2	F270
Sway Bar Bushing					
2005-2004	2 Dr. Sport Coupe	To Frame	K201587	1	F270
	4 Dr. Sedan	To Frame	K201562	1	F270
2003	2 Dr. Sport Coupe, 4 Dr. Sedan	To Frame	K201562	1	F270
2002	2 Dr. Sport Coupe	To Frame	K201562	1	F270
2000-1999	(Design Allows Ease Of Installation)	To End	K200980 ‡	1	F269
	Sport Suspension, (Premium Bushings For Durability)	To Frame	K201028 ‡	1	F269
Sway Bar Link					
2005-2002	(M10 Stud At Sway Bar End, Full Ball Stud Provides 360 Degrees Of Smooth Rotation)		K80490 ‡	2	F270
	12mm Stud		K80491	2	F270
C240					
Control Arm with Ball Joint					
2005-2003	Rear Wheel Drive, (R-Series)	Left Rear Lower	RK80533	1	F270
	Rear Wheel Drive, (R-Series)	Right Rear Lower	RK80534	1	F270
2002-2001	(R-Series)	Left Rear Lower	RK80533	1	F270

MERCEDES BENZ-C Series (Cont.)

FRONT SUSPENSION (Cont.)

Year	Model/Application	Part	P/C Qty	Figure	
C240					
Control Arm with Ball Joint					
2002-2001 (Cont.)	(R-Series) Right Rear Lower	RK80534	1	F270	
Strut Bumper Bellows					
2005-2003	Rear Wheel Drive, (Contains Bumper)	K90464	2	F270	
2002-2001	(Contains Bumper)	K90464	2	F270	
Sway Bar Bushing					
2005-2003	4 Dr. Station Wagon, Rear Wheel Drive To Frame	K201587	1	F270	
2005-2001	4 Dr. Sedan, Rear Wheel Drive To Frame	K201562	1	F270	
Sway Bar Link					
2005-2003	Rear Wheel Drive, (M10 Stud At Sway Bar End, Full Ball Stud Provides 360 Degrees Of Smooth Rotation) Rear Wheel Drive, 12mm Stud	K80490 ‡	2	F270	
		K80491	2	F270	
2002-2001	(M10 Stud At Sway Bar End, Full Ball Stud Provides 360 Degrees Of Smooth Rotation) 12mm Stud	K80490 ‡	2	F270	
		K80491	2	F270	
C240 4Matic					
Control Arm with Ball Joint					
2005-2003	All Wheel Drive, (R-Series) All Wheel Drive, (R-Series)	Left Lower	RK622163	1	F271
		Right Lower	RK622042	1	F271
Strut Bumper Bellows					
2005-2003	All Wheel Drive	K201416	2	F271	
Sway Bar Bushing					
2005-2003	4 Dr. Sedan, 4 Dr. Station Wagon, All Wheel Drive To Frame	K201543	1	F271	
C280					
Ball Joint					
2000-1994	(Design Allows Ease Of Installation) Lower	K9918 ‡	2	F269	
Control Arm					
2001-1995	(Contains Bushings, R-Series) (Contains Bushings, R-Series)	Left Lower	RK620084	1	F269
		Right Lower	RK620085	1	F269
Control Arm Bushing Set					
2001-1999	(Repair Kit, Design Allows Ease Of Installation) Lower	K200987 ‡	2	F269	
1998	From Chassis Serial Number A443813/F500866, (Repair Kit, Design Allows Ease Of Installation) Lower	K200987 ‡	2	F269	
1998-1994	Thru Chassis Serial Number A443812/F500866, (Repair Kit, Design Allows Ease Of Installation) Lower	K200984 ‡	2	F269	
Control Arm with Ball Joint					
2006	Rear Wheel Drive, (R-Series) Rear Wheel Drive, (R-Series)	Left Rear Lower	RK80533	1	F270
		Right Rear Lower	RK80534	1	F270
2000-1994	Sport Package, (R-Series) Sport Package, (R-Series)	Left Upper	RK90423	1	F269
		Right Upper	RK90422	1	F269
Strut Bumper Bellows					
2006	Rear Wheel Drive, (Contains Bumper)	K90464	2	F270	
Sway Bar Bushing					
2006	4 Dr. Sedan, Rear Wheel Drive To Frame	K201543	1	F270	
2001-1994	(Design Allows Ease Of Installation) (Premium Bushings For Durability)	To End	K200980 ‡	1	F269
		To Frame	K201028 ‡	1	F269
Sway Bar Link					
2006	Rear Wheel Drive, 12mm Stud Rear Wheel Drive, Except Sport Suspension, (Full Ball Stud Provides 360 Degrees Of Smooth Rotation)	K80491	2	F270	
		K80490 ‡	2	F270	
C280 4Matic					
Control Arm with Ball Joint					
2006	All Wheel Drive, (R-Series) All Wheel Drive, (R-Series)	Left Lower	RK622163	1	F271
		Right Lower	RK622042	1	F271
Strut Bumper Bellows					
2006	All Wheel Drive	K201416	2	F271	
Sway Bar Bushing					
2006	4 Dr. Sedan, All Wheel Drive To Frame	K201543	1	F271	

(Cont.) C Series-MERCEDES BENZ

FRONT SUSPENSION (Cont.)					
Year	Model/Application	Part	P/C Qty	Figure	
C320					
Control Arm with Ball Joint					
2005-2003	Rear Wheel Drive, (R-Series) Rear Wheel Drive, (R-Series)	Left Rear Lower Right Rear Lower	RK80533 RK80534	1 1	F270 F270
2002-2001	(R-Series) (R-Series)	Left Rear Lower Right Rear Lower	RK80533 RK80534	1 1	F270 F270
Strut Bumper Bellows					
2005-2003	Rear Wheel Drive, (Contains Bumper)		K90464	2	F270
2002-2001	(Contains Bumper)		K90464	2	F270
Sway Bar Bushing					
2005	2 Dr. Coupe, Rear Wheel Drive	To Frame	K201587	1	F270
2005-2004	4 Dr. Sedan, Rear Wheel Drive	To Frame	K201562	1	F270
2004	2 Dr. Coupe, 4 Dr. Station Wagon, Rear Wheel Drive	To Frame	K201587	1	F270
2003	2 Dr. Coupe, 4 Dr. Sedan, Rear Wheel Drive	To Frame	K201562	1	F270
2003-2002	4 Dr. Station Wagon, Rear Wheel Drive	To Frame	K201587	1	F270
2002-2001	4 Dr. Sedan, Rear Wheel Drive	To Frame	K201562	1	F270
Sway Bar Link					
2005-2003	Rear Wheel Drive, (M10 Stud At Sway Bar End, Full Ball Stud Provides 360 Degrees Of Smooth Rotation)		K80490 ‡	2	F270
2005-2001	Rear Wheel Drive, 12mm Stud		K80491	2	F270
2002-2001	(M10 Stud At Sway Bar End, Full Ball Stud Provides 360 Degrees Of Smooth Rotation)		K80490 ‡	2	F270
C320 4Matic					
Strut Bumper Bellows					
2005-2003	All Wheel Drive		K201416	2	F271
Sway Bar Bushing					
2005	4 Dr. Sedan, All Wheel Drive	To Frame	K201543	1	F271
2004-2003	4 Dr. Sedan, 4 Dr. Station Wagon, All Wheel Drive	To Frame	K201543	1	F271
C350					
Control Arm with Ball Joint					
2006	Rear Wheel Drive, (R-Series) Rear Wheel Drive, (R-Series)	Left Rear Lower Right Rear Lower	RK80533 RK80534	1 1	F270 F270
Strut Bumper Bellows					
2006	Rear Wheel Drive, (Contains Bumper)		K90464	2	F270
Sway Bar Bushing					
2006	4 Dr. Sedan, Rear Wheel Drive	To Frame	K201543	1	F270
Sway Bar Link					
2006	Rear Wheel Drive, 12mm Stud Rear Wheel Drive, Except Sport Suspension, (Full Ball Stud Provides 360 Degrees Of Smooth Rotation)		K80491 K80490 ‡	2 2	F270 F270
C350 4Matic					
Control Arm with Ball Joint					
2006	All Wheel Drive, (R-Series) All Wheel Drive, (R-Series)	Left Lower Right Lower	RK622163 RK622042	1 1	F271 F271
Strut Bumper Bellows					
2006	All Wheel Drive		K201416	2	F271
Sway Bar Bushing					
2006	4 Dr. Sedan, All Wheel Drive	To Frame	K201543	1	F271

MERCEDES BENZ-C Series (Cont.)

STEERING

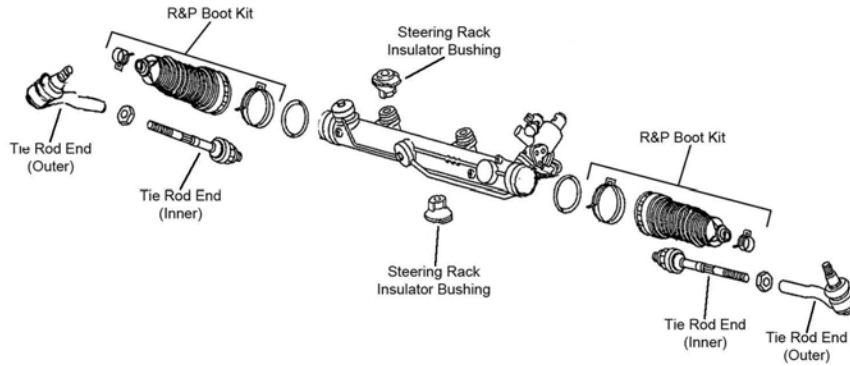

S128

Year	Model/Application	Part	P/C Qty	Figure
C32 AMG				
Tie Rod End				
2004-2002	(Powdered Metal Gusher Brg. For Better Lubrication)	Left Outer Right Outer Inner	1 1 2	S128 S128 S128
C36				
Tie Rod Assembly				
1997-1995	(Contains Inner And Outer Ends)	DS1467A	1	
Tie Rod End				
1997-1995		Outer	2	
C43				
Tie Rod End				
2001-1998		Outer	2	
C55 AMG				
Tie Rod End				
2006-2005	(Powdered Metal Gusher Brg. For Better Lubrication)	Left Outer Right Outer Inner	1 1 2	S128 S128 S128
C220				
Tie Rod Assembly				
1996-1994	(Contains Inner And Outer Ends)	DS1467A	1	
Tie Rod End				
1996-1994		Outer	2	
C230				
Tie Rod Assembly				
1997	(Contains Inner And Outer Ends)	DS1467A	1	
Tie Rod End				
2006	(Powdered Metal Gusher Brg. For Better Lubrication)	Left Outer Right Outer Inner	1 1 2	S128 S128 S128
1998-1997		Outer	2	
C230 Kompressor				
Tie Rod End				
2005-2002	(Powdered Metal Gusher Brg. For Better Lubrication)	Left Outer Right Outer Inner	1 1 2	S128 S128 S128
2000-1999		Outer	2	
C240				
Tie Rod End				
2005-2003	Rear Wheel Drive Rear Wheel Drive	Left Outer Right Outer	1 1	S128 S128
2005-2001	Rear Wheel Drive, (Powdered Metal Gusher Brg. For Better Lubrication)	Inner	2	S128
2002-2001		Left Outer Right Outer	1 1	S128 S128

STEERING (Cont.)					
Year	Model/Application	Part	P/C Qty	Figure	
C240 4Matic					
Tie Rod End					
2005-2003	(New Part - Pending Availability) (New Part - Pending Availability) All Wheel Drive	Left Outer Right Outer Inner	ES801223 ES801224 EV80974	1 1 2	S128 S128 S128
C280					
Tie Rod Assembly					
1997-1994	(Contains Inner And Outer Ends)		DS1467A	1	
Tie Rod End					
2006	Rear Wheel Drive Rear Wheel Drive Rear Wheel Drive, (Powdered Metal Gusher Brg. For Better Lubrication)	Left Outer Right Outer Inner	ES80687 ES80688 EV80975 ‡	1 1 2	S128 S128 S128
2001-1994		Outer	ES3317	2	
C280 4Matic					
Tie Rod End					
2006	(New Part - Pending Availability) (New Part - Pending Availability) All Wheel Drive	Left Outer Right Outer Inner	ES801223 ES801224 EV80974	1 1 2	S128 S128 S128
C320					
Tie Rod End					
2005-2001	Rear Wheel Drive Rear Wheel Drive Rear Wheel Drive, (Powdered Metal Gusher Brg. For Better Lubrication)	Left Outer Right Outer Inner	ES80687 ES80688 EV80975 ‡	1 1 2	S128 S128 S128
C320 4Matic					
Tie Rod End					
2005-2003	All Wheel Drive, (New Part - Pending Availability) All Wheel Drive, (New Part - Pending Availability) All Wheel Drive	Left Outer Right Outer Inner	ES801223 ES801224 EV80974	1 1 2	S128 S128 S128
C350					
Tie Rod End					
2006	Rear Wheel Drive Rear Wheel Drive Rear Wheel Drive, (Powdered Metal Gusher Brg. For Better Lubrication)	Left Outer Right Outer Inner	ES80687 ES80688 EV80975 ‡	1 1 2	S128 S128 S128
C350 4Matic					
Tie Rod End					
2006	All Wheel Drive, (New Part - Pending Availability) All Wheel Drive, (New Part - Pending Availability) All Wheel Drive	Left Outer Right Outer Inner	ES801223 ES801224 EV80974	1 1 2	S128 S128 S128
REAR SUSPENSION					
R043					

MERCEDES BENZ-C Series (Cont.)

REAR SUSPENSION (Cont.)

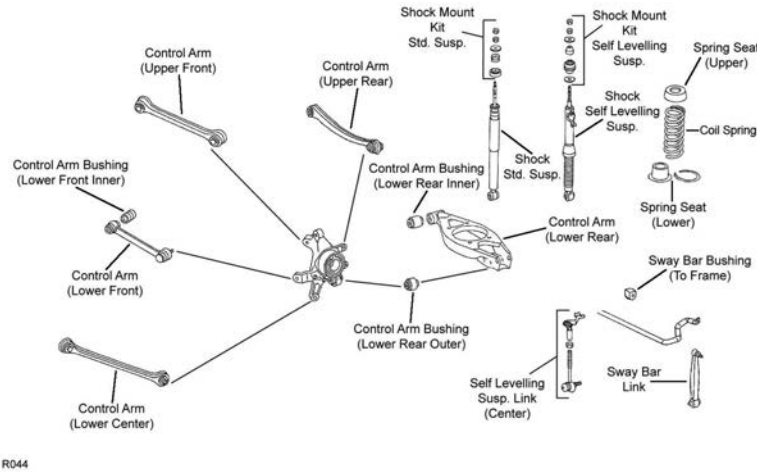

R044

Year	Model/Application	Part	P/C Qty	Figure
C32 AMG				
Control Arm				
2004-2002	(Straight Arm, Lateral Link, R-Series)	Lower Center	RK640726	2 R043
Control Arm Bushing				
2004-2002	Plus Or Minus 1-1/4 Degree Camber, (Adjustable, Contains Bolts, Cams, Nuts, Sleeves, And Washers, New Part - Pending Availability)	Upper Front Outer	K100302	2 R043
	Plus Or Minus 1-1/4 Degree Camber, (Adjustable, Contains Bolts, Cams, Nuts, Sleeves, And Washers, New Part - Pending Availability)	Upper Rear Outer	K100302	2 R043
2002	(Design Allows Ease Of Installation)	Lower Rear Outer	K200082 ‡	2 R043
Control Arm with Ball Joint				
2004-2002	(Contains Bushing, R-Series)	Lower Front	RK620729	2 R043
Sway Bar Link				
2004-2002	4 Dr. Sedan	Left	K80456	1 R043
	4 Dr. Sedan	Right	K80455	1 R043
C36				
Control Arm				
1997-1995	(Straight Arm, Contains Bushing, R-Series)	Upper Front	RK620090	2 R044
	(Straight Arm, R-Series)	Lower Center	RK641834	2 R044
	Chassis Number W202, (Bent Arm, R-Series)	Left Rear Upper	RK641833	1 R044
	Chassis Number W202, (Straight Arm, Lateral Link, R-Series)	Lower Center	RK640726	2 R044
Control Arm Bushing				
1997-1995	(Design Allows Ease Of Installation)	Lower Front Inner	K200083 ‡	2 R044
	(Design Allows Ease Of Installation)	Lower Rear Outer	K200082 ‡	2 R044
	Plus Or Minus 1-1/4 Degree Camber, (Adjustable, Contains Bolts, Cams, Nuts, Sleeves, And Washers, New Part - Pending Availability)	Upper Front Outer	K100302	2 R044
	Plus Or Minus 1-1/4 Degree Camber, (Adjustable, Contains Bolts, Cams, Nuts, Sleeves, And Washers, New Part - Pending Availability)	Upper Rear Outer	K100302	2 R044
Control Arm with Ball Joint				
1997-1995	(Connecting Tie Rod, R-Series)	Lower Front	RK620534	2 R044
Sway Bar Link				
1997-1995	(Link With 1 Stud)		K80267	2 R044
Tie Rod End				
1997-1995		Outer	ES3327	2 R044
C43				
Control Arm Bushing				
2001-1998	Plus Or Minus 1-1/4 Degree Camber, (Adjustable, Contains Bolts, Cams, Nuts, Sleeves, And Washers, New Part - Pending Availability)	Upper Front Outer	K100302	2 R044
	Plus Or Minus 1-1/4 Degree Camber, (Adjustable, Contains Bolts, Cams, Nuts, Sleeves, And Washers, New Part - Pending Availability)	Upper Rear Outer	K100302	2 R044
2000-1999	(Design Allows Ease Of Installation)	Lower Rear Outer	K200082 ‡	2 R044
Sway Bar Link				
2001-1998			K80267	2 R044

(Cont.) C Series-MERCEDES BENZ

REAR SUSPENSION (Cont.)					
Year	Model/Application	Part	P/C Qty	Figure	
C55 AMG					
Control Arm					
2006-2005	(Straight Arm, Contains Bushing, R-Series) (Straight Arm, Lateral Link, R-Series)	Upper Front Lower Center	RK620090 RK640726	2 2	R043 R043
Control Arm Bushing					
2006	(Design Allows Ease Of Installation)	Lower Front Inner	K200083 ‡	2	R043
2006-2005	(Design Allows Ease Of Installation) Plus Or Minus 1-1/4 Degree Camber, (Adjustable, Contains Bolts, Cams, Nuts, Sleeves, And Washers, New Part - Pending Availability) Plus Or Minus 1-1/4 Degree Camber, (Adjustable, Contains Bolts, Cams, Nuts, Sleeves, And Washers, New Part - Pending Availability)	Lower Rear Outer Upper Front Outer Upper Rear Outer	K200082 ‡ K100302 K100302	2 2 2	R043 R043 R043
Control Arm with Ball Joint					
2006-2005	(Contains Bushing, R-Series)	Lower Front	RK620729	2	R043
Sway Bar Link					
2006-2005		Left Right	K80456 K80455	1 1	R043 R043
C220					
Control Arm					
1996-1994	(Straight Arm, Contains Bushing, R-Series) (Bent Arm, R-Series) (Straight Arm, Lateral Link, R-Series) (Straight Arm, R-Series)	Upper Front Left Rear Upper Lower Center Lower Center	RK620090 RK641833 RK640726 RK641834	2 1 2 2	R044 R044 R044 R044
Control Arm Bushing					
1996-1994	(Design Allows Ease Of Installation) (Design Allows Ease Of Installation) Plus Or Minus 1-1/4 Degree Camber, (Adjustable, Contains Bolts, Cams, Nuts, Sleeves, And Washers, New Part - Pending Availability) Plus Or Minus 1-1/4 Degree Camber, (Adjustable, Contains Bolts, Cams, Nuts, Sleeves, And Washers, New Part - Pending Availability)	Lower Front Inner Lower Rear Outer Upper Front Outer Upper Rear Outer	K200083 ‡ K200082 ‡ K100302 K100302	2 2 2 2	R044 R044 R044 R044
Control Arm with Ball Joint					
1996-1994	(Connecting Tie Rod, R-Series)	Lower Front	RK620534	2	R044
Sway Bar Link					
1996-1994	(Link With 1 Stud)		K80267	2	R044
Tie Rod End					
1996-1994		Outer	ES3327	2	R044
C230					
Control Arm					
2006	(Straight Arm, Lateral Link, R-Series) Rear Wheel Drive, (Bent Arm, R-Series)	Lower Center Upper Rear	RK640726 RK642637	2 2	R043 R043
1998-1997	(Straight Arm, Contains Bushing, R-Series) (Bent Arm, R-Series) (Straight Arm, Lateral Link, R-Series) (Straight Arm, R-Series)	Upper Front Left Rear Upper Lower Center Lower Center	RK620090 RK641833 RK640726 RK641834	2 1 2 2	R044 R044 R044 R044
Control Arm Bushing					
2006	Plus Or Minus 1-1/4 Degree Camber, (Adjustable, Contains Bolts, Cams, Nuts, Sleeves, And Washers, New Part - Pending Availability) Plus Or Minus 1-1/4 Degree Camber, (Adjustable, Contains Bolts, Cams, Nuts, Sleeves, And Washers, New Part - Pending Availability)	Upper Front Outer Upper Rear Outer	K100302 K100302	2 2	R043 R043
1998-1997	(Design Allows Ease Of Installation) (Design Allows Ease Of Installation) Plus Or Minus 1-1/4 Degree Camber, (Adjustable, Contains Bolts, Cams, Nuts, Sleeves, And Washers, New Part - Pending Availability) Plus Or Minus 1-1/4 Degree Camber, (Adjustable, Contains Bolts, Cams, Nuts, Sleeves, And Washers, New Part - Pending Availability)	Lower Front Inner Lower Rear Outer Upper Front Outer Upper Rear Outer	K200083 ‡ K200082 ‡ K100302 K100302	2 2 2 2	R044 R044 R044 R044
Control Arm with Ball Joint					
2006	(Contains Bushing, R-Series)	Lower Front	RK620729	2	R043
1998-1997	(Connecting Tie Rod, R-Series)	Lower Front	RK620534	2	R044
Sway Bar Bushing					
2006	13mm Sway Bar Diameter 15mm Sway Bar Diameter	To Frame To Frame	K201388 K201520	1 1	R043 R043
Sway Bar Link					
2006	4 Dr. Sedan 4 Dr. Sedan	Left Right	K80456 K80455	1 1	R043 R043
1998-1997	(Link With 1 Stud)		K80267	2	R044

MERCEDES BENZ-C Series (Cont.)

REAR SUSPENSION (Cont.)

Year	Model/Application	Part	P/C Qty	Figure
C230 Kompressor				
Control Arm				
2005	Rear Wheel Drive, (Bent Arm, R-Series)	Upper Rear	RK642637	2 R043
2005-2002	(Straight Arm, Lateral Link, R-Series)	Lower Center	RK640726	2 R043
2004	(Bent Arm, R-Series)	Upper Rear	RK642637	2 R043
2000-1999	(Straight Arm, Contains Bushing, R-Series) (Bent Arm, R-Series) (Straight Arm, Lateral Link, R-Series) (Straight Arm, R-Series)	Upper Front	RK620090	2 R044
		Left Rear Upper	RK641833	1 R044
		Lower Center	RK640726	2 R044
		Lower Center	RK641834	2 R044
Control Arm Bushing				
2005-2002	(Design Allows Ease Of Installation) Plus Or Minus 1-1/4 Degree Camber, (Adjustable, Contains Bolts, Cams, Nuts, Sleeves, And Washers, New Part - Pending Availability) Plus Or Minus 1-1/4 Degree Camber, (Adjustable, Contains Bolts, Cams, Nuts, Sleeves, And Washers, New Part - Pending Availability)	Lower Front Inner	K200083 ‡	2 R043
		Upper Front Outer	K100302	2 R043
		Upper Rear Outer	K100302	2 R043
2000-1999	(Design Allows Ease Of Installation) (Design Allows Ease Of Installation) Plus Or Minus 1-1/4 Degree Camber, (Adjustable, Contains Bolts, Cams, Nuts, Sleeves, And Washers, New Part - Pending Availability) Plus Or Minus 1-1/4 Degree Camber, (Adjustable, Contains Bolts, Cams, Nuts, Sleeves, And Washers, New Part - Pending Availability)	Lower Front Inner	K200083 ‡	2 R044
		Lower Rear Outer	K200082 ‡	2 R044
		Upper Front Outer	K100302	2 R044
		Upper Rear Outer	K100302	2 R044
Control Arm with Ball Joint				
2005-2002	(Contains Bushing, R-Series)	Lower Front	RK620729	2 R043
2000-1999	(Connecting Tie Rod, R-Series)	Lower Front	RK620534	2 R044
Sway Bar Bushing				
2005-2002	13mm Sway Bar Diameter 15mm Sway Bar Diameter	To Frame	K201388	1 R043
		To Frame	K201520	1 R043
Sway Bar Link				
2005-2004	4 Dr. Sedan 4 Dr. Sedan	Left	K80456	1 R043
		Right	K80455	1 R043
2000-1999			K80267	2 R044
C240				
Control Arm				
2005-2001	(Straight Arm, Contains Bushing, R-Series) (Bent Arm, R-Series) (Straight Arm, Lateral Link, R-Series)	Upper Front	RK620090	2 R043
		Upper Rear	RK642637	2 R043
		Lower Center	RK640726	2 R043
Control Arm Bushing				
2005-2001	(Design Allows Ease Of Installation) (Design Allows Ease Of Installation) Plus Or Minus 1-1/4 Degree Camber, (Adjustable, Contains Bolts, Cams, Nuts, Sleeves, And Washers, New Part - Pending Availability) Plus Or Minus 1-1/4 Degree Camber, (Adjustable, Contains Bolts, Cams, Nuts, Sleeves, And Washers, New Part - Pending Availability)	Lower Front Inner	K200083 ‡	2 R043
		Lower Rear Outer	K200082 ‡	2 R043
		Upper Front Outer	K100302	2 R043
		Upper Rear Outer	K100302	2 R043
Control Arm with Ball Joint				
2005-2001	(Contains Bushing, R-Series)	Lower Front	RK620729	2 R043
Sway Bar Bushing				
2005-2001	13mm Sway Bar Diameter 15mm Sway Bar Diameter	To Frame	K201388	1 R043
		To Frame	K201520	1 R043
Sway Bar Link				
2005-2001		Left	K80456	1 R043
		Right	K80455	1 R043
C240 4Matic				
Control Arm				
2005-2003	(Straight Arm, Contains Bushing, R-Series) (Bent Arm, R-Series) (Straight Arm, Lateral Link, R-Series)	Upper Front	RK620090	2 R043
		Upper Rear	RK642637	2 R043
		Lower Center	RK640726	2 R043
Control Arm Bushing				
2005-2003	(Design Allows Ease Of Installation) (Design Allows Ease Of Installation) Plus Or Minus 1-1/4 Degree Camber, (Adjustable, Contains Bolts, Cams, Nuts, Sleeves, And Washers, New Part - Pending Availability) Plus Or Minus 1-1/4 Degree Camber, (Adjustable, Contains Bolts, Cams, Nuts, Sleeves, And Washers, New Part - Pending Availability)	Lower Front Inner	K200083 ‡	2 R043
		Lower Rear Outer	K200082 ‡	2 R043
		Upper Front Outer	K100302	2 R043
		Upper Rear Outer	K100302	2 R043
Control Arm with Ball Joint				
2005-2003	(Contains Bushing, R-Series)	Lower Front	RK620729	2 R043

(Cont.) C Series-MERCEDES BENZ

REAR SUSPENSION (Cont.)					
Year	Model/Application	Part	P/C Qty	Figure	
C240 4Matic					
Sway Bar Bushing					
2005-2003	13mm Sway Bar Diameter 15mm Sway Bar Diameter	To Frame To Frame	K201388 K201520	1 1	R043 R043
Sway Bar Link					
2005-2003		Left Right	K80456 K80455	1 1	R043 R043
C280					
Control Arm					
2006	(Straight Arm, Contains Bushing, R-Series) (Straight Arm, Lateral Link, R-Series) Rear Wheel Drive, (Bent Arm, R-Series)	Upper Front Lower Center Upper Rear	RK620090 RK640726 RK642637	2 2 2	R043 R043 R043
2001-1994	(Straight Arm, Contains Bushing, R-Series) (Bent Arm, R-Series) (Straight Arm, Lateral Link, R-Series) (Straight Arm, R-Series)	Upper Front Left Rear Upper Lower Center Lower Center	RK620090 RK641833 RK640726 RK641834	2 1 2 2	R044 R044 R044 R044
Control Arm Bushing					
2006	(Design Allows Ease Of Installation) (Design Allows Ease Of Installation) Plus Or Minus 1-1/4 Degree Camber, (Adjustable, Contains Bolts, Cams, Nuts, Sleeves, And Washers, New Part - Pending Availability) Plus Or Minus 1-1/4 Degree Camber, (Adjustable, Contains Bolts, Cams, Nuts, Sleeves, And Washers, New Part - Pending Availability)	Lower Front Inner Lower Rear Outer Upper Front Outer Upper Rear Outer	K200083 ‡ K200082 ‡ K100302 K100302	2 2 2 2	R043 R043 R043 R043
2001-1994	(Design Allows Ease Of Installation) (Design Allows Ease Of Installation) Plus Or Minus 1-1/4 Degree Camber, (Adjustable, Contains Bolts, Cams, Nuts, Sleeves, And Washers, New Part - Pending Availability) Plus Or Minus 1-1/4 Degree Camber, (Adjustable, Contains Bolts, Cams, Nuts, Sleeves, And Washers, New Part - Pending Availability)	Lower Front Inner Lower Rear Outer Upper Front Outer Upper Rear Outer	K200083 ‡ K200082 ‡ K100302 K100302	2 2 2 2	R044 R044 R044 R044
Control Arm with Ball Joint					
2006	(Contains Bushing, R-Series)	Lower Front	RK620729	2	R043
2001-1994	(Connecting Tie Rod, R-Series)	Lower Front	RK620534	2	R044
Sway Bar Bushing					
2006	13mm Sway Bar Diameter 15mm Sway Bar Diameter	To Frame To Frame	K201388 K201520	1 1	R043 R043
Sway Bar Link					
2006		Left Right	K80456 K80455	1 1	R043 R043
2001-1994	(Link With 1 Stud)		K80267	2	R044
Tie Rod End					
1997-1994		Outer	ES3327	2	R044
C280 4Matic					
Control Arm					
2006	(Straight Arm, Contains Bushing, R-Series) (Straight Arm, Lateral Link, R-Series)	Upper Front Lower Center	RK620090 RK640726	2 2	R043 R043
Control Arm Bushing					
2006	(Design Allows Ease Of Installation) (Design Allows Ease Of Installation) Plus Or Minus 1-1/4 Degree Camber, (Adjustable, Contains Bolts, Cams, Nuts, Sleeves, And Washers, New Part - Pending Availability) Plus Or Minus 1-1/4 Degree Camber, (Adjustable, Contains Bolts, Cams, Nuts, Sleeves, And Washers, New Part - Pending Availability)	Lower Front Inner Lower Rear Outer Upper Front Outer Upper Rear Outer	K200083 ‡ K200082 ‡ K100302 K100302	2 2 2 2	R043 R043 R043 R043
Control Arm with Ball Joint					
2006	(Contains Bushing, R-Series)	Lower Front	RK620729	2	R043
Sway Bar Bushing					
2006	13mm Sway Bar Diameter 15mm Sway Bar Diameter	To Frame To Frame	K201388 K201520	1 1	R043 R043
Sway Bar Link					
2006		Left Right	K80456 K80455	1 1	R043 R043
C320					
Control Arm					
2005-2001	(Straight Arm, Contains Bushing, R-Series) (R-Series) (Straight Arm, Lateral Link, R-Series)	Upper Front Lower Rear Lower Center	RK620090 RK642437 RK640726	2 2 2	R043 R043 R043

MERCEDES BENZ-C Series (Cont.)

REAR SUSPENSION (Cont.)

Year	Model/Application	Part	P/C Qty	Figure
C320				
Control Arm				
2004	(Bent Arm, R-Series)	Upper Rear	RK642637	2 R043
Control Arm Bushing				
2005-2001	(Design Allows Ease Of Installation) (Design Allows Ease Of Installation) Plus Or Minus 1-1/4 Degree Camber, (Adjustable, Contains Bolts, Cams, Nuts, Sleeves, And Washers, New Part - Pending Availability) Plus Or Minus 1-1/4 Degree Camber, (Adjustable, Contains Bolts, Cams, Nuts, Sleeves, And Washers, New Part - Pending Availability)	Lower Front Inner	K200083 ‡	2 R043
		Lower Rear Outer	K200082 ‡	2 R043
		Upper Front Outer	K100302	2 R043
		Upper Rear Outer	K100302	2 R043
Control Arm with Ball Joint				
2005-2001	(Contains Bushing, R-Series)	Lower Front	RK620729	2 R043
Sway Bar Bushing				
2005-2001	13mm Sway Bar Diameter 15mm Sway Bar Diameter	To Frame	K201388	1 R043
		To Frame	K201520	1 R043
Sway Bar Link				
2005-2001		Left	K80456	1 R043
		Right	K80455	1 R043
C320 4Matic				
Control Arm				
2005-2003	(Straight Arm, Contains Bushing, R-Series) (R-Series) (Straight Arm, Lateral Link, R-Series)	Upper Front	RK620090	2 R043
		Lower Rear	RK642437	2 R043
		Lower Center	RK640726	2 R043
2004	(Bent Arm, R-Series)	Upper Rear	RK642637	2 R043
Control Arm Bushing				
2005-2003	(Design Allows Ease Of Installation) (Design Allows Ease Of Installation) Plus Or Minus 1-1/4 Degree Camber, (Adjustable, Contains Bolts, Cams, Nuts, Sleeves, And Washers, New Part - Pending Availability) Plus Or Minus 1-1/4 Degree Camber, (Adjustable, Contains Bolts, Cams, Nuts, Sleeves, And Washers, New Part - Pending Availability)	Lower Front Inner	K200083 ‡	2 R043
		Lower Rear Outer	K200082 ‡	2 R043
		Upper Front Outer	K100302	2 R043
		Upper Rear Outer	K100302	2 R043
Control Arm with Ball Joint				
2005-2003	(Contains Bushing, R-Series)	Lower Front	RK620729	2 R043
Sway Bar Bushing				
2005-2003	13mm Sway Bar Diameter 15mm Sway Bar Diameter	To Frame	K201388	1 R043
		To Frame	K201520	1 R043
Sway Bar Link				
2005-2003		Left	K80456	1 R043
		Right	K80455	1 R043
C350				
Control Arm				
2006	(Straight Arm, Contains Bushing, R-Series) (Straight Arm, Lateral Link, R-Series)	Upper Front	RK620090	2 R043
		Lower Center	RK640726	2 R043
Control Arm Bushing				
2006	(Design Allows Ease Of Installation) (Design Allows Ease Of Installation) Plus Or Minus 1-1/4 Degree Camber, (Adjustable, Contains Bolts, Cams, Nuts, Sleeves, And Washers, New Part - Pending Availability) Plus Or Minus 1-1/4 Degree Camber, (Adjustable, Contains Bolts, Cams, Nuts, Sleeves, And Washers, New Part - Pending Availability)	Lower Front Inner	K200083 ‡	2 R043
		Lower Rear Outer	K200082 ‡	2 R043
		Upper Front Outer	K100302	2 R043
		Upper Rear Outer	K100302	2 R043
Control Arm with Ball Joint				
2006	(Contains Bushing, R-Series)	Lower Front	RK620729	2 R043
Sway Bar Bushing				
2006	13mm Sway Bar Diameter 15mm Sway Bar Diameter	To Frame	K201388	1 R043
		To Frame	K201520	1 R043
Sway Bar Link				
2006		Left	K80456	1 R043
		Right	K80455	1 R043
C350 4Matic				
Control Arm				
2006	(Straight Arm, Contains Bushing, R-Series) (Straight Arm, Lateral Link, R-Series)	Upper Front	RK620090	2 R043
		Lower Center	RK640726	2 R043
Control Arm Bushing				
2006	(Design Allows Ease Of Installation)	Lower Front Inner	K200083 ‡	2 R043

(Cont.) C Series-MERCEDES BENZ

REAR SUSPENSION (Cont.)				
Year	Model/Application	Part	P/C Qty	Figure
C350 4Matic				
Control Arm Bushing				
2006 (Cont.)	(Design Allows Ease Of Installation)	Lower Rear Outer	K200082 ‡	2 R043
	Plus Or Minus 1-1/4 Degree Camber, (Adjustable, Contains Bolts, Cams, Nuts, Sleeves, And Washers, New Part - Pending Availability)	Upper Front Outer	K100302	2 R043
	Plus Or Minus 1-1/4 Degree Camber, (Adjustable, Contains Bolts, Cams, Nuts, Sleeves, And Washers, New Part - Pending Availability)	Upper Rear Outer	K100302	2 R043
Control Arm with Ball Joint				
2006	(Contains Bushing, R-Series)	Lower Front	RK620729	2 R043
Sway Bar Bushing				
2006	13mm Sway Bar Diameter 15mm Sway Bar Diameter	To Frame	K201388	1 R043
		To Frame	K201520	1 R043
Sway Bar Link				
2006		Left	K80456	1 R043
		Right	K80455	1 R043

CL Class-MERCEDES BENZ

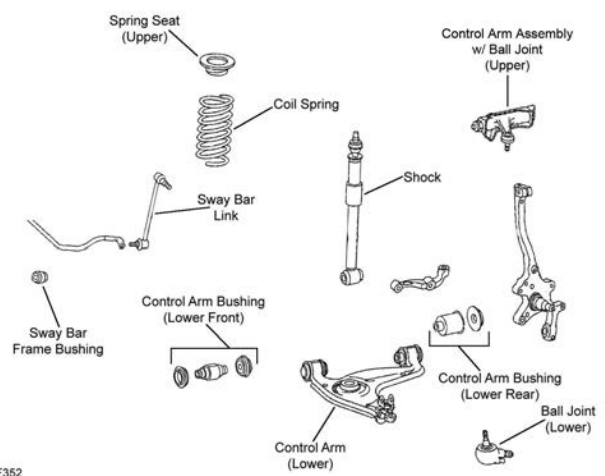
FRONT SUSPENSION				
 <p>F352</p>				
Year	Model/Application	Part	P/C Qty	Figure
CL55 AMG				
Ball Joint				
2006-2001	(Full Ball Stud Provides 360 Degrees Of Smooth Rotation)	Lower Rear	K500056 ‡	2
Control Arm				
2006-2001	(R-Series)	Lower Rear	RK620537	2
Control Arm with Ball Joint				
2006-2001	(R-Series)	Left Upper	RK620093	1
	(R-Series)	Right Upper	RK620094	1
	(R-Series)	Left Front Lower	RK620092	1
	(R-Series)	Right Front Lower	RK620091	1
CL65 AMG				
Ball Joint				
2006-2005	(Full Ball Stud Provides 360 Degrees Of Smooth Rotation)	Lower Rear	K500056 ‡	2
Control Arm				
2006-2005	(R-Series)	Lower Rear	RK620537	2
Control Arm with Ball Joint				
2006-2005	(R-Series)	Left Upper	RK620093	1
	(R-Series)	Right Upper	RK620094	1
	(R-Series)	Left Front Lower	RK620092	1
	(R-Series)	Right Front Lower	RK620091	1

MERCEDES BENZ-CL Class (Cont.)

FRONT SUSPENSION (Cont.)

Year	Model/Application	Part	P/C Qty	Figure
CL500				
Ball Joint				
2006-2000	(Full Ball Stud Provides 360 Degrees Of Smooth Rotation)	Lower Rear	K500056 ‡	2
1999-1998		Lower	K9919	2 F352
Control Arm				
2006-2000	(R-Series)	Lower Rear	RK620537	2
1999-1998	(Contains Bushings, R-Series)	Left Lower	RK640197	1 F352
	(R-Series, Contains Bushings)	Right Lower	RK642020	1 F352
Control Arm with Ball Joint				
2006-2000	(R-Series)	Left Upper	RK620093	1
	(R-Series)	Right Upper	RK620094	1
	(R-Series)	Left Front Lower	RK620092	1
	(R-Series)	Right Front Lower	RK620091	1
1999-1998	(R-Series)	Left Upper	RK90421	1 F352
	(R-Series)	Right Upper	RK90420	1 F352
Sway Bar Bushing				
1999-1998	(Premium Bushings For Durability)	To Frame	K201027 ‡	1 F352
Sway Bar Link				
1999-1998		Left	K750005	1 F352
		Right	K750006	1 F352
CL600				
Ball Joint				
2006-2001	(Full Ball Stud Provides 360 Degrees Of Smooth Rotation)	Lower Rear	K500056 ‡	2
1999-1998		Lower	K9919	2 F352
Control Arm				
2006-2001	(R-Series)	Lower Rear	RK620537	2
1999-1998	(Contains Bushings, R-Series)	Left Lower	RK640197	1 F352
	(R-Series, Contains Bushings)	Right Lower	RK642020	1 F352
Control Arm with Ball Joint				
2006-2001	(R-Series)	Left Upper	RK620093	1
	(R-Series)	Right Upper	RK620094	1
	(R-Series)	Left Front Lower	RK620092	1
	(R-Series)	Right Front Lower	RK620091	1
2000-1998	(R-Series)	Left Upper	RK90421	1 F352
	(R-Series)	Right Upper	RK90420	1 F352
Sway Bar Bushing				
1999-1998	(Premium Bushings For Durability)	To Frame	K201027 ‡	1 F352
Sway Bar Link				
1999-1998		Left	K750005	1 F352
		Right	K750006	1 F352

STEERING

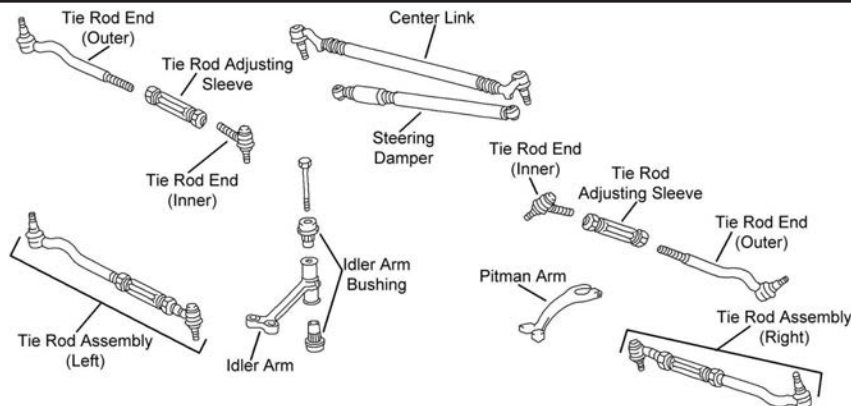

S358

Year	Model/Application	Part	P/C Qty	Figure
CL55 AMG				
Tie Rod End				
2006-2001	(Design Allows Ease Of Installation)	Outer	ES80978 ‡	2

(Cont.) CL Class—MERCEDES BENZ

STEERING (Cont.)				
Year	Model/Application	Part	P/C Qty	Figure
CL55 AMG				
Tie Rod End				
2006-2001 (Cont.)	(Powdered Metal Gusher Brg. For Better Lubrication)	Inner	EV80975 ‡	2
CL65 AMG				
Tie Rod End				
2006-2005	(Design Allows Ease Of Installation) (Powdered Metal Gusher Brg. For Better Lubrication)	Outer Inner	ES80978 ‡ EV80975 ‡	2 2
CL500				
Center Link				
1999-1998			DS1403	1 S358
Idler Arm Repair Kit				
1999-1998			K201103	1 S358
Tie Rod Assembly				
1999-1998	(Adjustable Inner And Outer Tie Rod Assembly)		ES3574A	2 S358
Tie Rod End				
2006-2000	(Design Allows Ease Of Installation) (Powdered Metal Gusher Brg. For Better Lubrication)	Outer Inner	ES80978 ‡ EV80975 ‡	2 2
CL600				
Center Link				
2000-1998			DS1403	1 S358
Idler Arm Repair Kit				
2000-1998			K201103	1 S358
Tie Rod Assembly				
1999-1998	(Adjustable Inner And Outer Tie Rod Assembly)		ES3574A	2 S358
Tie Rod End				
2006-2001	(Design Allows Ease Of Installation) (Powdered Metal Gusher Brg. For Better Lubrication)	Outer Inner	ES80978 ‡ EV80975 ‡	2 2

REAR SUSPENSION

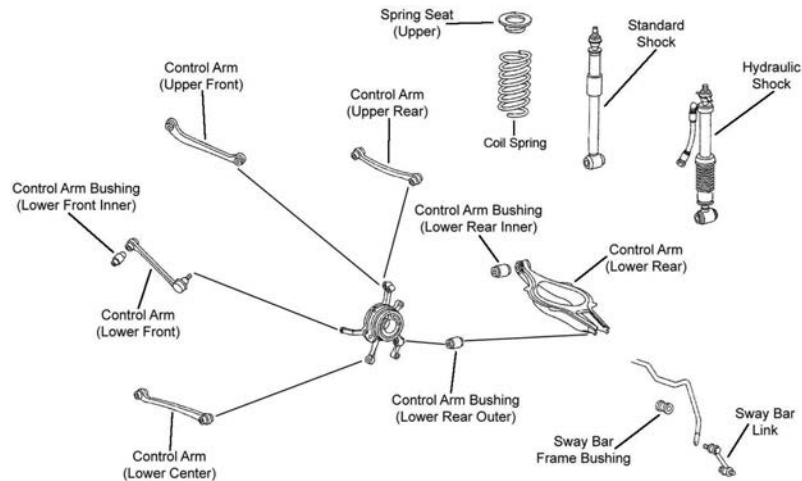

R046

Year	Model/Application	Part	P/C Qty	Figure
CL55 AMG				
Control Arm				
2002-2001	(Contains Bushing, R-Series) (Contains Bushing, R-Series) (Thrust Arm, Contains Bushing, R-Series)	Upper Front Upper Rear Lower Center	RK620095 RK620096 RK620097	2 2 2
Control Arm Bushing				
2006-2001	(Design Allows Ease Of Installation) (Design Allows Ease Of Installation)	Lower Front Inner Lower Rear Outer	K200850 ‡ K200082 ‡	2 2
Control Arm with Ball Joint				
2006-2001	(Contains Bushing, R-Series)	Lower Front	RK620146	2

MERCEDES BENZ-CL Class (Cont.)

REAR SUSPENSION (Cont.)

Year	Model/Application	Part	P/C Qty	Figure
CL65 AMG				
Control Arm				
2006-2005	(R-Series)	Lower Rear	RK642446	2
Control Arm Bushing				
2006-2005	(Design Allows Ease Of Installation)	Lower Front Inner	K200850 ‡	2
	(Design Allows Ease Of Installation)	Lower Rear Outer	K200082 ‡	2
Control Arm with Ball Joint				
2006-2005	(Contains Bushing, R-Series)	Lower Front	RK620146	2
CL500				
Control Arm				
2006-2000	(Contains Bushing, R-Series)	Upper Front	RK620095	2
	(Contains Bushing, R-Series)	Upper Rear	RK620096	2
	(Thrust Arm, Contains Bushing, R-Series)	Lower Center	RK620097	2
1999-1998	(R-Series)	Upper Rear	RK640608	2
	(Thrust Arm, Contains Bushing, R-Series)	Lower Center	RK620097	2
Control Arm Bushing				
2006-2000	(Design Allows Ease Of Installation)	Lower Rear Outer	K200082 ‡	2
1999-1998		Lower Rear Inner	K201079	2
	(Design Allows Ease Of Installation)	Lower Rear Outer	K200082 ‡	2
Control Arm with Ball Joint				
2006-2000	(Contains Bushing, R-Series)	Lower Front	RK620146	2
1999-1998	(Connecting Tie Rod, R-Series, Adjustable)	Lower Front	RK621138	2
	(Connecting Tie Rod, R-Series, Non-Adjustable)	Lower Front	RK620151	2
Sway Bar Link				
1999-1998			K80464	2
CL600				
Control Arm				
2002-2001	(Contains Bushing, R-Series)	Upper Front	RK620095	2
	(Contains Bushing, R-Series)	Upper Rear	RK620096	2
2000-1998	(R-Series)	Upper Rear	RK640608	2
	(Thrust Arm, Contains Bushing, R-Series)	Lower Center	RK620097	2
Control Arm Bushing				
2006-2001	(Design Allows Ease Of Installation)	Lower Front Inner	K200850 ‡	2
	(Design Allows Ease Of Installation)	Lower Rear Outer	K200082 ‡	2
2000-1998		Lower Rear Inner	K201079	2
	(Design Allows Ease Of Installation)	Lower Rear Outer	K200082 ‡	2
Control Arm with Ball Joint				
2006-2001	(Contains Bushing, R-Series)	Lower Front	RK620146	2
2000-1998	(Connecting Tie Rod, R-Series, Adjustable)	Lower Front	RK621138	2
	(Connecting Tie Rod, R-Series, Non-Adjustable)	Lower Front	RK620151	2
Sway Bar Link				
2000-1998			K80464	2

FRONT SUSPENSION

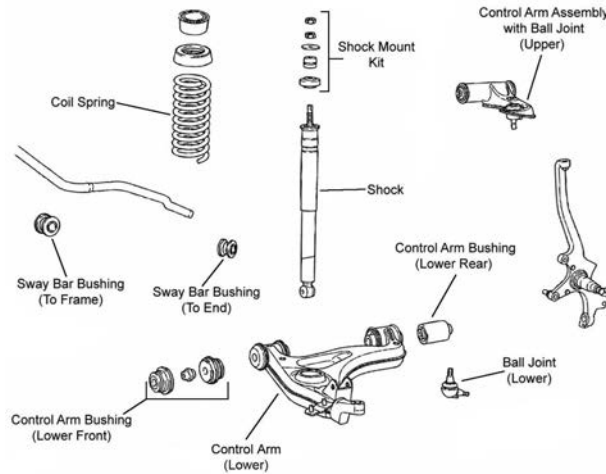

F269

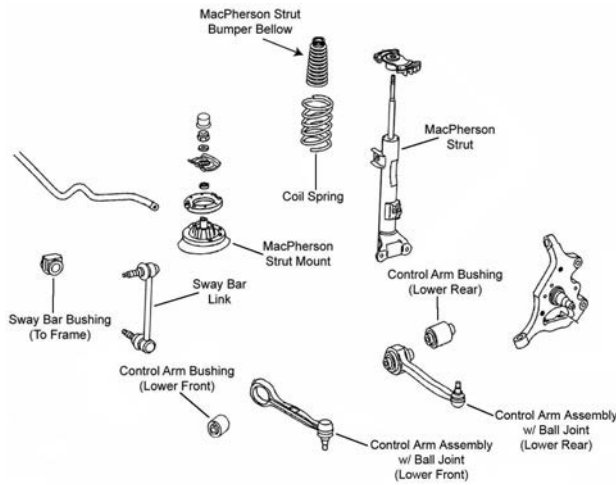

F270

Year	Model/Application	Part	P/C Qty	Figure
CLK55 AMG				
Ball Joint				
2002-2001	(Design Allows Ease Of Installation)	Lower	K9918 ‡	2 F269
Control Arm				
2002-2001	(Contains Bushings, R-Series)	Left Lower	RK620084	1 F269
	(Contains Bushings, R-Series)	Right Lower	RK620085	1 F269
Control Arm with Ball Joint				
2006-2003	(R-Series)	Left Rear Lower	RK80533	1 F270
	(R-Series)	Right Rear Lower	RK80534	1 F270
2002-2001	(R-Series)	Left Upper	RK90423	1 F269
	(R-Series)	Right Upper	RK90422	1 F269
Sway Bar Bushing				
2006-2003		To Frame	K201591	1 F270
2002-2001	(Design Allows Ease Of Installation)	To End	K200980 ‡	1 F269
Sway Bar Link				
2006-2003			K80491	2 F270
CLK320				
Ball Joint				
2003	2 Dr. Convertible, (Design Allows Ease Of Installation)	Lower	K9918 ‡	2 F269
2002-1998	(Design Allows Ease Of Installation)	Lower	K9918 ‡	2 F269
Control Arm with Ball Joint				
2005-2004	(R-Series)	Left Rear Lower	RK80533	1 F270
	(R-Series)	Right Rear Lower	RK80534	1 F270
2003	2 Dr. Coupe, (R-Series)	Left Rear Lower	RK80533	1 F270
	2 Dr. Coupe, (R-Series)	Right Rear Lower	RK80534	1 F270

MERCEDES BENZ-CLK Class (Cont.)

FRONT SUSPENSION (Cont.)

Year	Model/Application	Part	P/C Qty	Figure
CLK320				
Control Arm with Ball Joint				
2002-1998	(R-Series) (R-Series)	Left Upper Right Upper	RK90423 RK90422	1 1 F269 F269
Sway Bar Bushing				
2005-2004		To Frame	K201587	1 F270
2003	2 Dr. Convertible, (Design Allows Ease Of Installation)	To End	K200980 ‡	1 F269
	2 Dr. Coupe, 20mm Sway Bar Diameter	To Frame	K201562	1 F270
	2 Dr. Coupe, 21mm Sway Bar Diameter	To Frame	K201543	1 F270
	2 Dr. Coupe, 22mm Sway Bar Diameter	To Frame	K201587	1 F270
2002-1998	(Design Allows Ease Of Installation)	To End	K200980 ‡	1 F269
Sway Bar Link				
2005-2004	Except Sport Suspension, (Full Ball Stud Provides 360 Degrees Of Smooth Rotation)		K80490 ‡ K80491	2 2 F270 F270
	Sport Suspension			
2003	2 Dr. Coupe, Except Sport Suspension, (Full Ball Stud Provides 360 Degrees Of Smooth Rotation)		K80490 ‡ K80491	2 2 F270 F270
	2 Dr. Coupe, Sport Suspension			
CLK350				
Control Arm with Ball Joint				
2006	(R-Series) (R-Series)	Left Rear Lower Right Rear Lower	RK80533 RK80534	1 1 F270 F270
Sway Bar Bushing				
2006		To Frame	K201562	1 F270
Sway Bar Link				
2006	12mm Stud, Sport Package		K80491 K80490 ‡	2 2 F270 F270
	Except Sport Suspension, (Full Ball Stud Provides 360 Degrees Of Smooth Rotation)			
CLK430				
Ball Joint				
2003-1999	(Design Allows Ease Of Installation)	Lower	K9918 ‡	2 F269
Control Arm with Ball Joint				
2003-1999	(R-Series) (R-Series)	Left Upper Right Upper	RK90423 RK90422	1 1 F269 F269
Sway Bar Bushing				
2003-1999	(Design Allows Ease Of Installation)	To End	K200980 ‡	1 F269
CLK500				
Control Arm with Ball Joint				
2006-2003	(R-Series) (R-Series)	Left Rear Lower Right Rear Lower	RK80533 RK80534	1 1 F270 F270
Sway Bar Bushing				
2006-2004		To Frame	K201562	1 F270
2003	21mm Sway Bar Diameter	To Frame	K201543	1 F270
	22mm Sway Bar Diameter	To Frame	K201587	1 F270
	2 Dr. Coupe, 20mm Sway Bar Diameter	To Frame	K201562	1 F270
Sway Bar Link				
2006-2003	Except Sport Suspension, (Full Ball Stud Provides 360 Degrees Of Smooth Rotation)		K80490 ‡	2 F270

STEERING

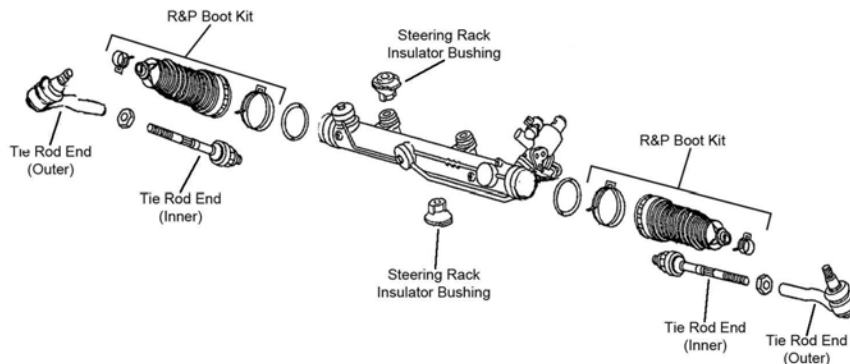

(Cont.) CLK Class—MERCEDES BENZ

STEERING (Cont.)

Year	Model/Application	Part	P/C Qty	Figure	
CLK55 AMG					
Tie Rod End					
2006-2003	(Powdered Metal Gusher Brg. For Better Lubrication)	Left Outer	ES80687	1	S128
		Right Outer	ES80688	1	S128
		Inner	EV80975 ‡	2	S128
2002-2001		Outer	ES3317	2	
CLK320					
Tie Rod End					
2005-2004	(Powdered Metal Gusher Brg. For Better Lubrication)	Left Outer	ES80687	1	S128
		Right Outer	ES80688	1	S128
		Inner	EV80975 ‡	2	S128
2003	2 Dr. Convertible 2 Dr. Coupe 2 Dr. Coupe 2 Dr. Coupe, (Powdered Metal Gusher Brg. For Better Lubrication)	Outer	ES3317	2	
		Left Outer	ES80687	1	S128
		Right Outer	ES80688	1	S128
		Inner	EV80975 ‡	2	S128
2002-1998		Outer	ES3317	2	
CLK350					
Tie Rod End					
2006	(Powdered Metal Gusher Brg. For Better Lubrication)	Left Outer	ES80687	1	S128
		Right Outer	ES80688	1	S128
		Inner	EV80975 ‡	2	S128
CLK430					
Tie Rod End					
2003-1999		Outer	ES3317	2	
CLK500					
Tie Rod End					
2006-2003	(Powdered Metal Gusher Brg. For Better Lubrication)	Left Outer	ES80687	1	S128
		Right Outer	ES80688	1	S128
		Inner	EV80975 ‡	2	S128

REAR SUSPENSION

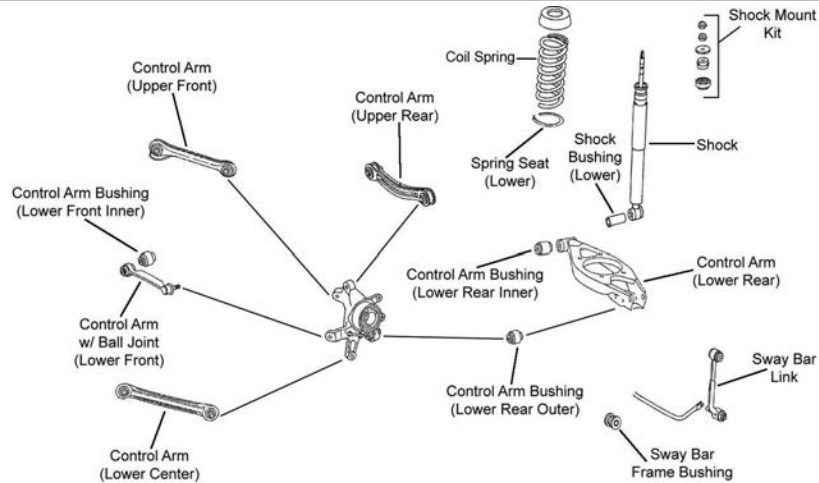

R043

MERCEDES BENZ-CLK Class (Cont.)

REAR SUSPENSION (Cont.)

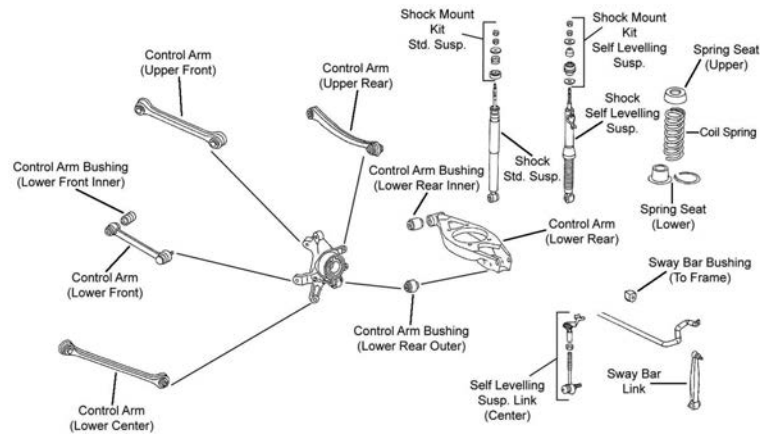

R044

R044

Year	Model/Application	Part	P/C Qty	Figure	
CLK55 AMG					
Control Arm					
2006-2003	(Straight Arm, Contains Bushing, R-Series) (Straight Arm, Lateral Link, R-Series)	Upper Front Lower Center	RK620090 RK640726	2 2	R043 R043
2002-2001	(Straight Arm, Contains Bushing, R-Series) (Straight Arm, Lateral Link, R-Series)	Upper Front Lower Center	RK620090 RK640726	2 2	R044 R044
Control Arm Bushing					
2006-2003	(Design Allows Ease Of Installation) (Design Allows Ease Of Installation) Plus Or Minus 1-1/4 Degree Camber, (Adjustable, Contains Bolts, Cams, Nuts, Sleeves, And Washers, New Part - Pending Availability) Plus Or Minus 1-1/4 Degree Camber, (Adjustable, Contains Bolts, Cams, Nuts, Sleeves, And Washers, New Part - Pending Availability)	Lower Front Inner Lower Rear Outer Upper Front Outer Upper Rear Outer	K200083 ‡ K200082 ‡ K100302 K100302	2 2 2 2	R043 R043 R043 R043
2002-2001	(Design Allows Ease Of Installation) (Design Allows Ease Of Installation) Plus Or Minus 1-1/4 Degree Camber, (Adjustable, Contains Bolts, Cams, Nuts, Sleeves, And Washers, New Part - Pending Availability) Plus Or Minus 1-1/4 Degree Camber, (Adjustable, Contains Bolts, Cams, Nuts, Sleeves, And Washers, New Part - Pending Availability)	Lower Front Inner Lower Rear Outer Upper Front Outer Upper Rear Outer	K200083 ‡ K200082 ‡ K100302 K100302	2 2 2 2	R044 R044 R044 R044
Control Arm with Ball Joint					
2006-2003	(Contains Bushing, R-Series)	Lower Front	RK620729	2	R043
Sway Bar Link					
2006-2003		Left Right	K80456 K80455	1 1	R043 R043
2002-2001			K80267	2	R044
CLK320					
Control Arm					
2005-2003	(Straight Arm, Contains Bushing, R-Series) (Straight Arm, Lateral Link, R-Series)	Upper Front Lower Center	RK620090 RK640726	2 2	R043 R043
2002-1998	(Straight Arm, Contains Bushing, R-Series) (Straight Arm, Lateral Link, R-Series)	Upper Front Lower Center	RK620090 RK640726	2 2	R044 R044
Control Arm Bushing					
2005-2004	Plus Or Minus 1-1/4 Degree Camber, (Adjustable, Contains Bolts, Cams, Nuts, Sleeves, And Washers, New Part - Pending Availability) Plus Or Minus 1-1/4 Degree Camber, (Adjustable, Contains Bolts, Cams, Nuts, Sleeves, And Washers, New Part - Pending Availability)	Upper Front Outer Upper Rear Outer	K100302 K100302	2 2	R043 R043
2005-2003	(Design Allows Ease Of Installation) (Design Allows Ease Of Installation)	Lower Front Inner Lower Rear Outer	K200083 ‡ K200082 ‡	2 2	R043 R043
2003	Plus Or Minus 1-1/4 Degree Camber, (Adjustable, Contains Bolts, Cams, Nuts, Sleeves, And Washers, New Part - Pending Availability) Plus Or Minus 1-1/4 Degree Camber, (Adjustable, Contains Bolts, Cams, Nuts, Sleeves, And Washers, New Part - Pending Availability)	Upper Front Outer Upper Rear Outer	K100302 K100302	2 2	R043, R044 R043, R044
2002-1998	(Design Allows Ease Of Installation) (Design Allows Ease Of Installation) Plus Or Minus 1-1/4 Degree Camber, (Adjustable, Contains Bolts, Cams, Nuts, Sleeves, And Washers, New Part - Pending Availability) Plus Or Minus 1-1/4 Degree Camber, (Adjustable, Contains Bolts, Cams, Nuts, Sleeves, And Washers, New Part - Pending Availability)	Lower Front Inner Lower Rear Outer Upper Front Outer Upper Rear Outer	K200083 ‡ K200082 ‡ K100302 K100302	2 2 2 2	R044 R044 R044 R044

(Cont.) CLK Class-MERCEDES BENZ

REAR SUSPENSION (Cont.)					
Year	Model/Application	Part	P/C Qty	Figure	
CLK320					
Control Arm with Ball Joint					
2005-2004	(Contains Bushing, R-Series)	Lower Front	RK620729	2	R043
2003	W209 Chassis, (Contains Bushing, R-Series)	Lower Front	RK620729	2	R043
Sway Bar Bushing					
2005-2004		To Frame	K201520	1	R043
2003	2 Dr. Convertible, Auto Adjusting Suspension, (Design Allows Ease Of Installation) 2 Dr. Coupe	To Frame	K200892 ‡	1	R044
		To Frame	K201520	1	R043
2002-1998	Auto Adjusting Suspension, (Design Allows Ease Of Installation) 2 Dr. Coupe, Except Auto Adjusting Suspension, Except Sport Suspension, (Design Allows Ease Of Installation)	To Frame	K200892 ‡	1	R044
		To Frame	K200892 ‡	1	R044
Sway Bar Link					
2005-2004		Left	K80456	1	R043
		Right	K80455	1	R043
2003	2 Dr. Convertible 2 Dr. Coupe 2 Dr. Coupe		K80267	2	R044
		Left	K80456	1	R043
		Right	K80455	1	R043
2002-1998			K80267	2	R044
CLK350					
Control Arm					
2006	(Straight Arm, Contains Bushing, R-Series) (Straight Arm, Lateral Link, R-Series)	Upper Front	RK620090	2	R043
		Lower Center	RK640726	2	R043
Control Arm Bushing					
2006	(Design Allows Ease Of Installation) (Design Allows Ease Of Installation) Plus Or Minus 1-1/4 Degree Camber, (Adjustable, Contains Bolts, Cams, Nuts, Sleeves, And Washers, New Part - Pending Availability) Plus Or Minus 1-1/4 Degree Camber, (Adjustable, Contains Bolts, Cams, Nuts, Sleeves, And Washers, New Part - Pending Availability)	Lower Front Inner	K200083 ‡	2	R043
		Lower Rear Outer	K200082 ‡	2	R043
		Upper Front Outer	K100302	2	R043
		Upper Rear Outer	K100302	2	R043
Control Arm with Ball Joint					
2006	(Contains Bushing, R-Series)	Lower Front	RK620729	2	R043
Sway Bar Bushing					
2006		To Frame	K201520	1	R043
Sway Bar Link					
2006		Left	K80456	1	R043
		Right	K80455	1	R043
CLK430					
Control Arm					
2003-1999	(Straight Arm, Contains Bushing, R-Series) (Straight Arm, Lateral Link, R-Series)	Upper Front	RK620090	2	R044
		Lower Center	RK640726	2	R044
Control Arm Bushing					
2003-1999	(Design Allows Ease Of Installation) (Design Allows Ease Of Installation) Plus Or Minus 1-1/4 Degree Camber, (Adjustable, Contains Bolts, Cams, Nuts, Sleeves, And Washers, New Part - Pending Availability) Plus Or Minus 1-1/4 Degree Camber, (Adjustable, Contains Bolts, Cams, Nuts, Sleeves, And Washers, New Part - Pending Availability)	Lower Front Inner	K200083 ‡	2	R044
		Lower Rear Outer	K200082 ‡	2	R044
		Upper Front Outer	K100302	2	R044
		Upper Rear Outer	K100302	2	R044
Sway Bar Link					
2003-1999			K80267	2	R044
CLK500					
Control Arm					
2006-2003	(Straight Arm, Contains Bushing, R-Series) (Straight Arm, Lateral Link, R-Series)	Upper Front	RK620090	2	R043
		Lower Center	RK640726	2	R043
Control Arm Bushing					
2006-2003	(Design Allows Ease Of Installation) (Design Allows Ease Of Installation) Plus Or Minus 1-1/4 Degree Camber, (Adjustable, Contains Bolts, Cams, Nuts, Sleeves, And Washers, New Part - Pending Availability) Plus Or Minus 1-1/4 Degree Camber, (Adjustable, Contains Bolts, Cams, Nuts, Sleeves, And Washers, New Part - Pending Availability)	Lower Front Inner	K200083 ‡	2	R043
		Lower Rear Outer	K200082 ‡	2	R043
		Upper Front Outer	K100302	2	R043
		Upper Rear Outer	K100302	2	R043
Control Arm with Ball Joint					
2006-2003	(Contains Bushing, R-Series)	Lower Front	RK620729	2	R043
Sway Bar Bushing					
2006-2003		To Frame	K201520	1	R043

MERCEDES BENZ-CLK Class (Cont.)

REAR SUSPENSION (Cont.)

Year	Model/Application	Part	P/C Qty	Figure	
CLK500					
Sway Bar Link					
2006-2003		Left Right	K80456 K80455	1 1	R043 R043

MERCEDES BENZ-CLS Class

FRONT SUSPENSION

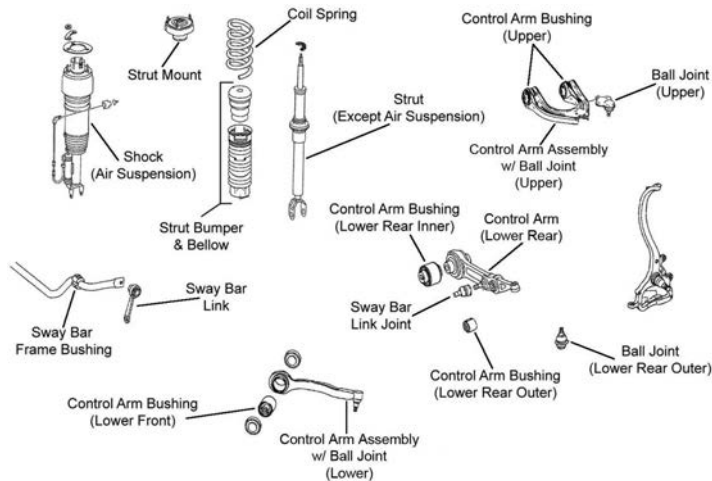

F361

Year	Model/Application	Part	P/C Qty	Figure	
CLS55 AMG					
Ball Joint					
2006	(Design Allows Ease Of Installation) (Greaseable Socket Reduces Corrosion/Wear)	Upper Lower Rear Outer	K500222 ‡ K500168 ‡	2 2	F361 F361
Control Arm					
2006	(R-Series)	Right Rear Lower	RK620183	1	F361
Control Arm Bushing					
2006	(Design Allows Ease Of Installation) (Design Allows Ease Of Installation)	Lower Rear Inner Lower Rear Outer	K200085 ‡ K200086 ‡	2 2	F361 F361
Control Arm with Ball Joint					
2006	(Contains Bushing, R-Series) (R-Series) (Contains Bushing, R-Series)	Left Front Lower Left Rear Lower Right Front Lower	RK620727 RK620187 RK620728	1 1 1	F361 F361 F361
Shock Mount					
2006	Except Air Suspension, (Superior Rubber To Steel Bonding For Durability)		K160304 ‡	2	F361
Sway Bar Link					
2006		Left Right	K80492 K80493	1 1	F361 F361
CLS500					
Ball Joint					
2006	(Design Allows Ease Of Installation) (Greaseable Socket Reduces Corrosion/Wear)	Upper Lower Rear Outer	K500222 ‡ K500168 ‡	2 2	F361 F361
Control Arm					
2006	(R-Series)	Right Rear Lower	RK620183	1	F361
Control Arm Bushing					
2006	(Design Allows Ease Of Installation) (Design Allows Ease Of Installation)	Lower Rear Inner Lower Rear Outer	K200085 ‡ K200086 ‡	2 2	F361 F361
Control Arm with Ball Joint					
2006	(Contains Bushings, R-Series) (Contains Bushings, R-Series) (Contains Bushing, R-Series) (R-Series) (Contains Bushing, R-Series)	Left Upper Right Upper Left Front Lower Left Rear Lower Right Front Lower	RK620027 RK620735 RK620727 RK620187 RK620728	1 1 1 1 1	F361 F361 F361 F361 F361

(Cont.) CLS Class-MERCEDES BENZ

FRONT SUSPENSION (Cont.)

Year	Model/Application	Part	P/C Qty	Figure
CLS500				
Shock Mount				
2006	Except Air Suspension, (Superior Rubber To Steel Bonding For Durability)	K160304 ‡	2	F361
Sway Bar Link				
2006		Left Right	K80492 K80493	1 1 F361

STEERING

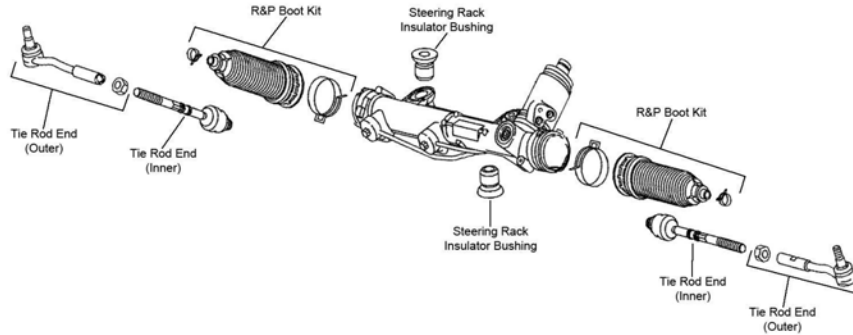

S127

Year	Model/Application	Part	P/C Qty	Figure
CLS55 AMG				
Tie Rod End				
2006	(Design Allows Ease Of Installation) (Design Allows Ease Of Installation) (Powdered Metal Gusher Brg. For Better Lubrication)	Left Outer Right Outer Inner	ES800386 ‡ ES800387 ‡ EV80975 ‡	1 1 2 S127 S127 S127

CLS500

Tie Rod End				
2006	(Design Allows Ease Of Installation) (Design Allows Ease Of Installation) (Powdered Metal Gusher Brg. For Better Lubrication)	Left Outer Right Outer Inner	ES800386 ‡ ES800387 ‡ EV80975 ‡	1 1 2 S127 S127 S127

REAR SUSPENSION

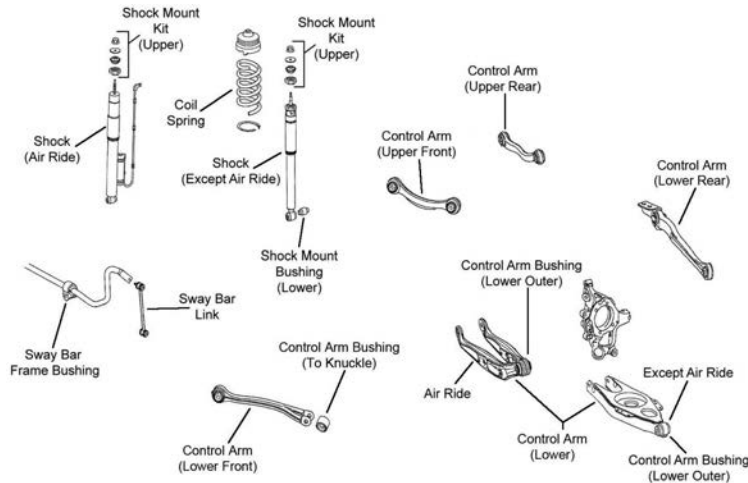

R052

Year	Model/Application	Part	P/C Qty	Figure
CLS55 AMG				
Control Arm				
2006	(Contains Bushing, R-Series) (R-Series, Contains Bushing) (Contains Bushing, R-Series) (Contains Bushings, R-Series)	Left Front Upper Left Rear Lower Right Front Upper Right Rear Lower	RK620101 RK641995 RK620102 RK641766	1 1 1 1 R052 R052 R052 R052
Sway Bar Link				
2006		K80494	2	R052

MERCEDES BENZ-CLS Class (Cont.)

REAR SUSPENSION (Cont.)

Year	Model/Application	Part	P/C Qty	Figure	
CLS55 AMG					
Wheel Hub & Bearing Assembly					
2006		512432	2		
CLS500					
Control Arm					
2006	(Contains Bushing, R-Series) (Contains Bushing, R-Series) (R-Series, Contains Bushing) (Contains Bushing, R-Series) (Contains Bushing, R-Series) (Contains Bushings, R-Series) (Contains Bushing, R-Series)	Lower Front Left Front Upper Left Rear Lower Left Rear Upper Right Front Upper Right Rear Lower Right Rear Upper	RK620098 RK620101 RK641995 RK620099 RK620102 RK641766 RK620100	2 1 1 1 1 1 1	R052 R052 R052 R052 R052 R052 R052
Control Arm Bushing					
2006	Arm To Knuckle, Lower Front	K200088	2	R052	
Sway Bar Link					
2006		K80494	2	R052	
Wheel Hub & Bearing Assembly					
2006		512432	2		

MERCEDES BENZ-E Series

FRONT SUSPENSION

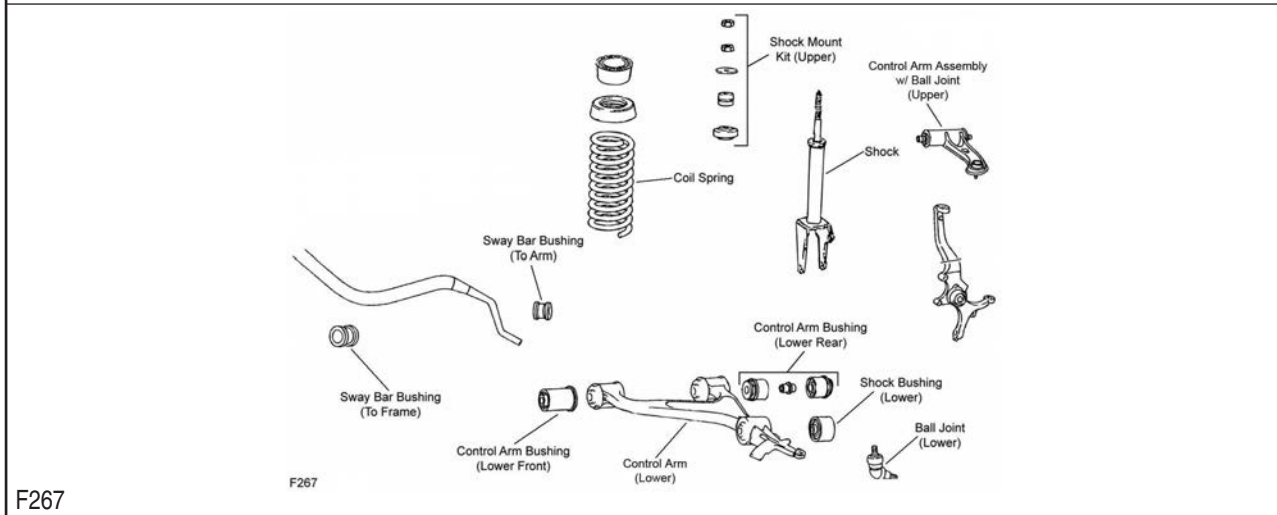
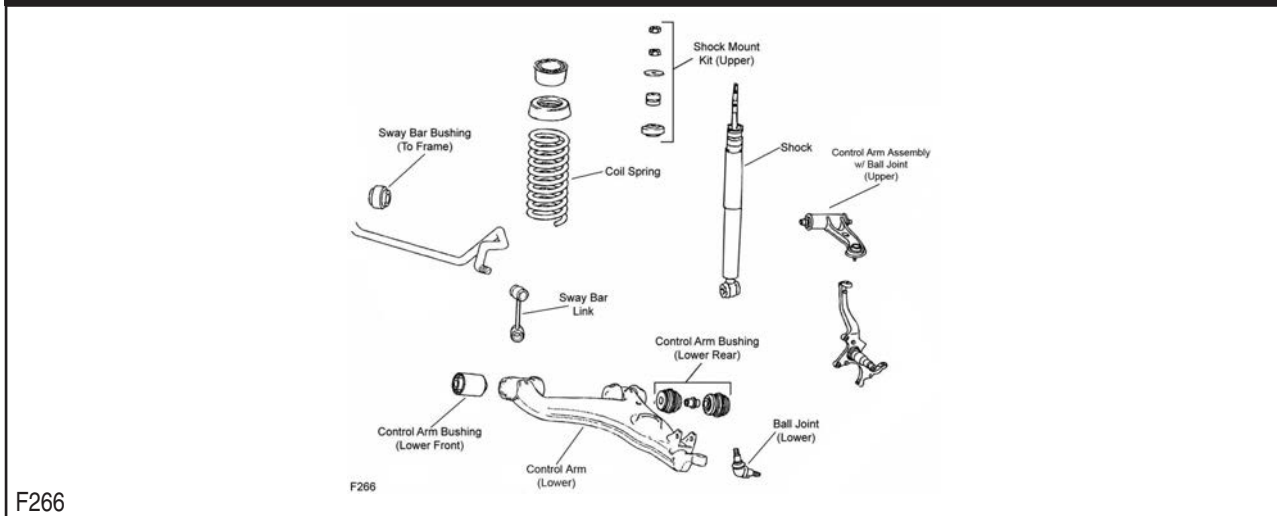

FRONT SUSPENSION (Cont.)

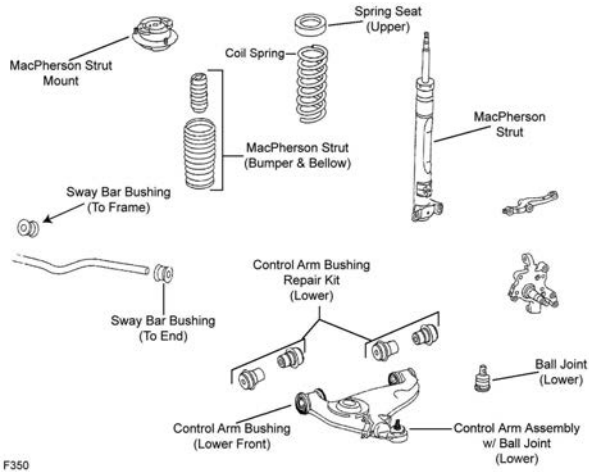

F350

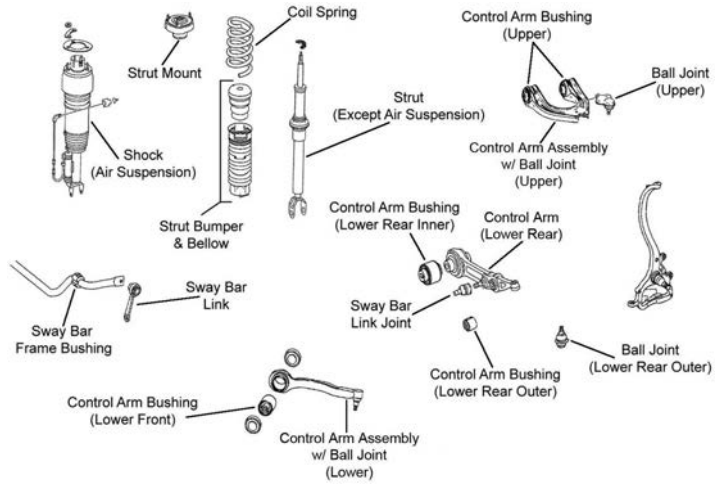

F361

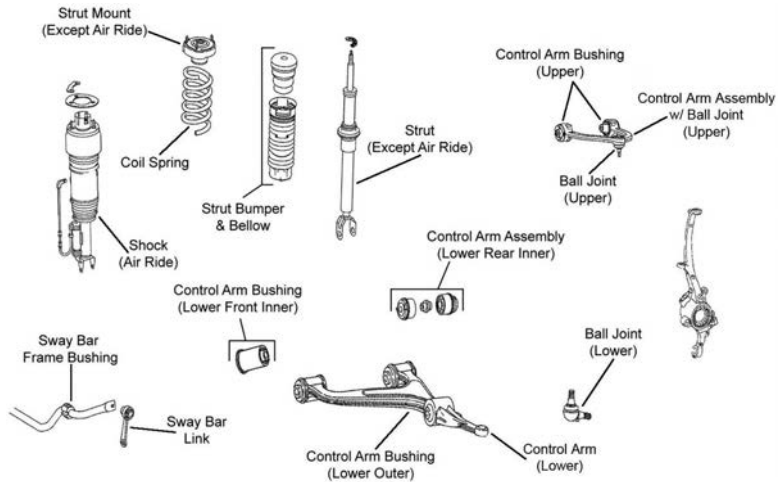

F362

MERCEDES BENZ-E Series (Cont.)

FRONT SUSPENSION (Cont.)

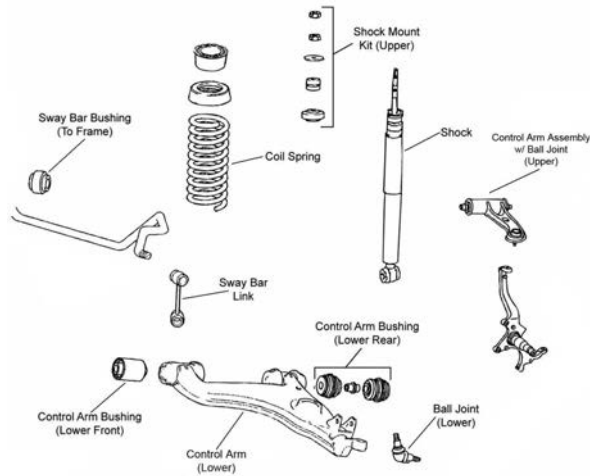

F532

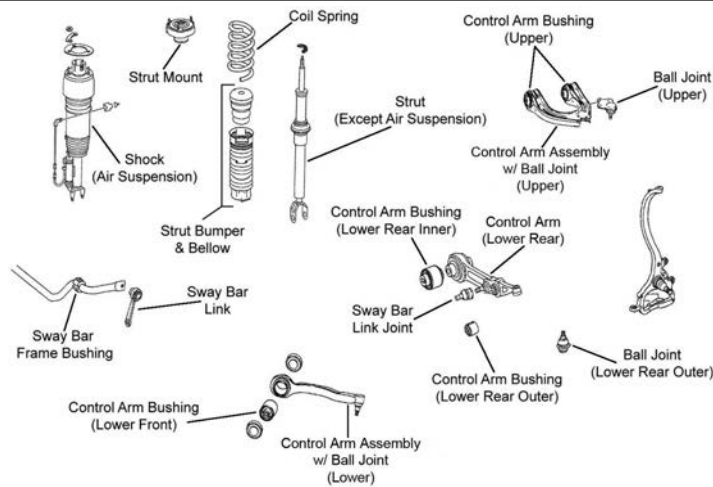

F533

Year	Model/Application	Part	P/C Qty	Figure
E55 AMG				
Ball Joint				
2006-2003	(Design Allows Ease Of Installation) (Greaseable Socket Reduces Corrosion/Wear)	Upper Lower Rear Outer	2 2	F361 F361
2002-1999	(Design Allows Ease Of Installation)	Lower	2	F266
Control Arm				
2006-2003	(R-Series)	Right Rear Lower	1	F361
2002-1999	(Contains Bushing, R-Series)	Left Lower	1	F266
	(Contains Bushing, R-Series)	Right Lower	1	F266
Control Arm Bushing				
2006-2003	(Design Allows Ease Of Installation)	Lower Rear Inner	2	F361
	(Design Allows Ease Of Installation)	Lower Rear Outer	2	F361
Control Arm with Ball Joint				
2006-2003	(Contains Bushings, R-Series)	Left Upper	1	F361
	(Contains Bushings, R-Series)	Right Upper	1	F361
	(Contains Bushing, R-Series)	Left Front Lower	1	F361
	(R-Series)	Left Rear Lower	1	F361
	(Contains Bushing, R-Series)	Right Front Lower	1	F361
2002-1999	(R-Series)	Left Upper	1	F266
	(R-Series)	Right Upper	1	F266
Sway Bar Link				
2006-2003		Left	1	F361
		Right	1	F361
2002-2000		Left	1	F266
		Right	1	F266

(Cont.) E Series—MERCEDES BENZ

FRONT SUSPENSION (Cont.)					
Year	Model/Application	Part	P/C Qty	Figure	
E300					
Ball Joint					
1997-1996	(Design Allows Ease Of Installation)	Lower	K9918 ‡	2	F266
1995	W124 Chassis	Lower	K9623	2	F350
Control Arm					
1997-1996	(R-Series)	Left Upper	RK621489	1	F266
	(R-Series)	Right Upper	RK621145	1	F266
	(Contains Bushing, R-Series)	Left Lower	RK620088	1	F266
	(Contains Bushing, R-Series)	Right Lower	RK620089	1	F266
Control Arm Bushing Set					
1995	W124 Chassis, (Repair Kit)	Lower	K201595	1	F350
Control Arm with Ball Joint					
1995	(R-Series)	Left Lower	RK620536	1	F350
	(R-Series)	Right Lower	RK620535	1	F350
Strut Bumper Bellows					
1995			K201567	2	F350
Strut Mount					
1995	(Bearing Not Included)		K9685	2	F350
Sway Bar Bushing					
1997-1996	(Premium Bushings For Durability)	To Frame	K201030 ‡	1	F266
1995	W124 Chassis, (Design Allows Ease Of Installation)	To End	K200980 ‡	1	F350
Sway Bar Link					
1997-1996		Left	K80232	1	F266
		Right	K80231	1	F266
E300 Turbo Diesel					
Ball Joint					
1999-1998	(Design Allows Ease Of Installation)	Lower	K9918 ‡	2	F266
Control Arm					
1999-1998	(R-Series)	Left Upper	RK621489	1	F266
	(R-Series)	Right Upper	RK621145	1	F266
	(Contains Bushing, R-Series)	Left Lower	RK620088	1	F266
	(Contains Bushing, R-Series)	Right Lower	RK620089	1	F266
Sway Bar Bushing					
1999-1998	(Design Allows Ease Of Installation)	To Frame	K200978 ‡	1	F266
Sway Bar Link					
1999-1998		Left	K80232	1	F266
		Right	K80231	1	F266
E320					
Ball Joint					
2005-2004	Rear Wheel Drive, (Design Allows Ease Of Installation)	Upper	K500222 ‡	2	F361
	Rear Wheel Drive, (Greaseable Socket Reduces Corrosion/Wear)	Lower Rear Outer	K500168 ‡	2	F361
2003	4 Dr. Sedan, Rear Wheel Drive, (Design Allows Ease Of Installation)	Upper	K500222 ‡	2	F533
	4 Dr. Sedan, Rear Wheel Drive, (Greaseable Socket Reduces Corrosion/Wear)	Lower Rear Outer	K500168 ‡	2	F533
	4 Dr. Station Wagon, Rear Wheel Drive, (Design Allows Ease Of Installation)	Lower	K9918 ‡	2	F532
2002-1996	(Design Allows Ease Of Installation)	Lower	K9918 ‡	2	F266
1995-1994		Lower	K9623	2	F350
Control Arm					
2005-2004	Rear Wheel Drive, (R-Series)	Right Rear Lower	RK620183	1	F361
2003	4 Dr. Sedan, Rear Wheel Drive, (R-Series)	Right Rear Lower	RK620183	1	F533
2002-1996	(Contains Bushing, R-Series)	Left Lower	RK620088	1	F266
	(Contains Bushing, R-Series)	Right Lower	RK620089	1	F266
Control Arm Bushing					
2005-2004	(Design Allows Ease Of Installation)	Lower Rear Outer	K200086 ‡	2	F361
	Rear Wheel Drive, (Design Allows Ease Of Installation)	Lower Rear Inner	K200085 ‡	2	F361
2003	4 Dr. Sedan, Rear Wheel Drive, (Design Allows Ease Of Installation)	Lower Rear Inner	K200085 ‡	2	F533
	4 Dr. Sedan, Rear Wheel Drive, (Design Allows Ease Of Installation)	Lower Rear Outer	K200086 ‡	2	F533
Control Arm Bushing Set					
1995-1994	(Repair Kit)	Lower	K201595	1	F350
Control Arm with Ball Joint					
2005-2004	Rear Wheel Drive, (Contains Bushings, R-Series)	Left Upper	RK620027	1	F361
	Rear Wheel Drive, (Contains Bushings, R-Series)	Right Upper	RK620735	1	F361

MERCEDES BENZ-E Series (Cont.)

FRONT SUSPENSION (Cont.)

Year	Model/Application	Part	P/C Qty	Figure
E320				
Control Arm with Ball Joint				
2005-2004 (Cont.)	Rear Wheel Drive, (Contains Bushing, R-Series)	Left Front Lower	RK620727	1 F361
	Rear Wheel Drive, (R-Series)	Left Rear Lower	RK620187	1 F361
	Rear Wheel Drive, (Contains Bushing, R-Series)	Right Front Lower	RK620728	1 F361
2003	4 Dr. Sedan, Rear Wheel Drive, (Contains Bushings, R-Series)	Left Upper	RK620027	1 F533
	4 Dr. Sedan, Rear Wheel Drive, (Contains Bushings, R-Series)	Right Upper	RK620735	1 F533
	4 Dr. Sedan, Rear Wheel Drive, (Contains Bushing, R-Series)	Left Front Lower	RK620727	1 F533
	4 Dr. Sedan, Rear Wheel Drive, (R-Series)	Left Rear Lower	RK620187	1 F533
	4 Dr. Sedan, Rear Wheel Drive, (Contains Bushing, R-Series)	Right Front Lower	RK620728	1 F533
2002-1996	Rear Wheel Drive, (R-Series)	Left Upper	RK90423	1 F266
	Rear Wheel Drive, (R-Series)	Right Upper	RK90422	1 F266
Shock Mount				
2005-2004	Rear Wheel Drive, Except Air Suspension, (Superior Rubber To Steel Bonding For Durability)		K160304 ‡	2 F361
2003	4 Dr. Sedan, Except Air Suspension, (Superior Rubber To Steel Bonding For Durability)		K160304 ‡	2 F533
Strut Bumper Bellows				
2005-2004	Except Air Suspension, Except Sport Suspension, (Replacement Type, Contains Bumper)		K90460	2 F361
	Except Air Suspension, Sport Suspension		K150275	2 F361
2003	4 Dr. Sedan, Except Air Suspension, Except Sport Suspension, (Replacement Type, Contains Bumper)		K90460	2 F533
	4 Dr. Sedan, Except Air Suspension, Sport Suspension		K150275	2 F533
1995-1994			K201567	2 F350
Strut Mount				
1995-1994	4 Dr. Station Wagon, (Bearing Not Included)		K9685	2 F350
Sway Bar Bushing				
2002-1998	4 Dr. Sedan, 4 Dr. Station Wagon, Rear Wheel Drive, (Design Allows Ease Of Installation)	To Frame	K200978 ‡	1 F266
1997-1996	(Premium Bushings For Durability)	To Frame	K201030 ‡	1 F266
1995-1994	(Design Allows Ease Of Installation)	To End	K200980 ‡	1 F350
	27.5mm Sway Bar Diameter, (Design Allows Ease Of Installation)	To Frame	K200895 ‡	1 F350
Sway Bar Link				
2005-2004	Rear Wheel Drive	Left	K80492	1 F361
	Rear Wheel Drive	Right	K80493	1 F361
2003	4 Dr. Sedan, Rear Wheel Drive	Left	K80492	1 F533
	4 Dr. Sedan, Rear Wheel Drive	Right	K80493	1 F533
	4 Dr. Station Wagon, Rear Wheel Drive	Left	K80232	1 F532
	4 Dr. Station Wagon, Rear Wheel Drive	Right	K80231	1 F532
2002-1998	Rear Wheel Drive	Left	K80232	1 F266
	Rear Wheel Drive	Right	K80231	1 F266
1997-1996		Left	K80232	1 F266
		Right	K80231	1 F266
E320 4Matic				
Ball Joint				
2005-2004	All Wheel Drive, (Design Allows Ease Of Installation)	Lower	K9918 ‡	2 F362
2003	4 Dr. Station Wagon, All Wheel Drive, (Design Allows Ease Of Installation)	Lower	K9918 ‡	2 F267
2002-1998	(Design Allows Ease Of Installation)	Lower	K9918 ‡	2 F267
Control Arm Bushing				
2005-2004	All Wheel Drive, (Design Allows Ease Of Installation)	Lower Rear	K200084 ‡	2 F362
Control Arm with Ball Joint				
2005-2004	All Wheel Drive, (R-Series)	Left Upper	RK621712	1 F362
	All Wheel Drive, (R-Series)	Right Upper	RK621711	1 F362
Strut Bumper Bellows				
2005-2004	Except Air Suspension, Except Sport Suspension, (Replacement Type, Contains Bumper)		K90460	2 F362
	Except Air Suspension, Sport Suspension		K150275	2 F362
Sway Bar Bushing				
1999-1997	All Wheel Drive, (Design Allows Ease Of Installation)	To End	K200980 ‡	1 F267
	All Wheel Drive	To Frame	K201134	1 F267
Sway Bar Repair Kit				
2005-2004	All Wheel Drive, (Design Allows Ease Of Installation)	Left	K750722 ‡	1 F362
	All Wheel Drive, (Design Allows Ease Of Installation)	Right	K750721 ‡	1 F362
E320 CDI				
Ball Joint				
2006-2005	Rear Wheel Drive, (Design Allows Ease Of Installation)	Upper	K500222 ‡	2 F361
	Rear Wheel Drive, (Greaseable Socket Reduces Corrosion/Wear)	Lower Rear Outer	K500168 ‡	2 F361

(Cont.) E Series-MERCEDES BENZ

FRONT SUSPENSION (Cont.)					
Year	Model/Application	Part	P/C Qty	Figure	
E320 CDI					
Control Arm					
2006-2005	Rear Wheel Drive, (R-Series)	Right Rear Lower	RK620183	1	F361
Control Arm Bushing					
2006-2005	(Design Allows Ease Of Installation)	Lower Rear Outer	K200086 ‡	2	F361
	Rear Wheel Drive, (Design Allows Ease Of Installation)	Lower Rear Inner	K200085 ‡	2	F361
Control Arm with Ball Joint					
2006	(Contains Bushing, R-Series)	Left Front Lower	RK620727	1	F361
2006-2005	Rear Wheel Drive, (Contains Bushings, R-Series)	Left Upper	RK620027	1	F361
	Rear Wheel Drive, (Contains Bushings, R-Series)	Right Upper	RK620735	1	F361
	Rear Wheel Drive, (R-Series)	Left Rear Lower	RK620187	1	F361
	Rear Wheel Drive, (Contains Bushing, R-Series)	Right Front Lower	RK620728	1	F361
2005	Diesel, (Contains Bushing, R-Series)	Left Front Lower	RK620727	1	F361
Shock Mount					
2006	Except Air Suspension, (Superior Rubber To Steel Bonding For Durability)		K160304 ‡	2	F361
2005	Rear Wheel Drive, Except Air Suspension, (Superior Rubber To Steel Bonding For Durability)		K160304 ‡	2	F361
Strut Bumper Bellows					
2006-2005	Except Air Suspension, Except Sport Suspension, (Replacement Type, Contains Bumper)		K90460	2	F361
	Except Air Suspension, Sport Suspension		K150275	2	F361
Sway Bar Link					
2006-2005	Rear Wheel Drive	Left	K80492	1	F361
	Rear Wheel Drive	Right	K80493	1	F361
E350					
Ball Joint					
2006	Rear Wheel Drive, (Design Allows Ease Of Installation)	Upper	K500222 ‡	2	F361
	Rear Wheel Drive, (Greaseable Socket Reduces Corrosion/Wear)	Lower Rear Outer	K500168 ‡	2	F361
Control Arm					
2006	Rear Wheel Drive, (R-Series)	Right Rear Lower	RK620183	1	F361
Control Arm Bushing					
2006	(Design Allows Ease Of Installation)	Lower Rear Inner	K200085 ‡	2	F361
	(Design Allows Ease Of Installation)	Lower Rear Outer	K200086 ‡	2	F361
Control Arm with Ball Joint					
2006	Rear Wheel Drive, (Contains Bushings, R-Series)	Left Upper	RK620027	1	F361
	Rear Wheel Drive, (Contains Bushings, R-Series)	Right Upper	RK620735	1	F361
	Rear Wheel Drive, (Contains Bushing, R-Series)	Left Front Lower	RK620727	1	F361
	Rear Wheel Drive, (R-Series)	Left Rear Lower	RK620187	1	F361
	Rear Wheel Drive, (Contains Bushing, R-Series)	Right Front Lower	RK620728	1	F361
Shock Mount					
2006	Rear Wheel Drive, Except Air Suspension, (Superior Rubber To Steel Bonding For Durability)		K160304 ‡	2	F361
Strut Bumper Bellows					
2006	Except Air Suspension, Sport Suspension		K150275	2	F361
Sway Bar Link					
2006	Rear Wheel Drive	Left	K80492	1	F361
	Rear Wheel Drive	Right	K80493	1	F361
E350 4Matic					
Ball Joint					
2006	All Wheel Drive, (Design Allows Ease Of Installation)	Lower	K9918 ‡	2	F362
Control Arm Bushing					
2006	All Wheel Drive, (Design Allows Ease Of Installation)	Lower Rear	K200084 ‡	2	F362
Control Arm with Ball Joint					
2006	All Wheel Drive, (R-Series)	Left Upper	RK621712	1	F362
	All Wheel Drive, (R-Series)	Right Upper	RK621711	1	F362
Strut Bumper Bellows					
2006	Except Air Suspension, Sport Suspension		K150275	2	F362
Sway Bar Repair Kit					
2006	All Wheel Drive, (Design Allows Ease Of Installation)	Left	K750722 ‡	1	F362
	All Wheel Drive, (Design Allows Ease Of Installation)	Right	K750721 ‡	1	F362
E420					
Ball Joint					
1997	(Design Allows Ease Of Installation)	Lower	K9918 ‡	2	F266

MERCEDES BENZ-E Series (Cont.)

FRONT SUSPENSION (Cont.)

Year	Model/Application	Part	P/C Qty	Figure
E420				
Control Arm Bushing Set				
1995-1994	(Repair Kit)	Lower	K201595	1 F350
Control Arm with Ball Joint				
1997	(R-Series)	Left Upper	RK90423	1 F266
	(R-Series)	Right Upper	RK90422	1 F266
Strut Bumper Bellows				
1995-1994			K201567	2 F350
Strut Mount				
1995-1994	(Bearing Not Included)		K9685	2 F350
Sway Bar Bushing				
1997	(Premium Bushings For Durability)	To Frame	K201030 ‡	1 F266
1995-1994	Except Sport Suspension	Outer	K201061	1 F350
Sway Bar Link				
1997		Left	K80232	1 F266
		Right	K80231	1 F266
E430				
Ball Joint				
2002-1998	(Design Allows Ease Of Installation)	Lower	K9918 ‡	2 F266
Control Arm				
2002-1998	Rear Wheel Drive, (Contains Bushing, R-Series)	Left Lower	RK620088	1 F266
	Rear Wheel Drive, (Contains Bushing, R-Series)	Right Lower	RK620089	1 F266
1999-1998	(R-Series)	Left Upper	RK621489	1 F266
	(R-Series)	Right Upper	RK621145	1 F266
Control Arm with Ball Joint				
2002-2000	Rear Wheel Drive, (R-Series)	Left Upper	RK90423	1 F266
	Rear Wheel Drive, (R-Series)	Right Upper	RK90422	1 F266
Sway Bar Bushing				
2002-2000	Rear Wheel Drive, (Design Allows Ease Of Installation)	To Frame	K200978 ‡	1 F266
1999-1998	(Design Allows Ease Of Installation)	To Frame	K200978 ‡	1 F266
Sway Bar Link				
2002-2000	Rear Wheel Drive	Left	K80232	1 F266
	Rear Wheel Drive	Right	K80231	1 F266
1999-1998		Left	K80232	1 F266
		Right	K80231	1 F266
E430 4Matic				
Ball Joint				
2002-2000	(Design Allows Ease Of Installation)	Lower	K9918 ‡	2 F267
Control Arm with Ball Joint				
2002-2000	All Wheel Drive, (R-Series)	Left Upper	RK90423	1 F267
	All Wheel Drive, (R-Series)	Right Upper	RK90422	1 F267
Sway Bar Bushing				
2002-2000	All Wheel Drive, (Design Allows Ease Of Installation)	To End	K200980 ‡	1 F267
	All Wheel Drive	To Frame	K201134	1 F267
E500				
Ball Joint				
2006-2004	Rear Wheel Drive, (Design Allows Ease Of Installation)	Upper	K500222 ‡	2 F361
	Rear Wheel Drive, (Greaseable Socket Reduces Corrosion/Wear)	Lower Rear Outer	K500168 ‡	2 F361
2003	(Design Allows Ease Of Installation)	Upper	K500222 ‡	2 F361
	(Greaseable Socket Reduces Corrosion/Wear)	Lower Rear Outer	K500168 ‡	2 F361
1994		Lower	K9623	2 F350
Control Arm				
2006-2004	Rear Wheel Drive, (R-Series)	Right Rear Lower	RK620183	1 F361
2003	(R-Series)	Right Rear Lower	RK620183	1 F361
Control Arm Bushing				
2006-2004	Rear Wheel Drive, (Design Allows Ease Of Installation)	Lower Rear Inner	K200085 ‡	2 F361
	Rear Wheel Drive, (Design Allows Ease Of Installation)	Lower Rear Outer	K200086 ‡	2 F361
2003	(Design Allows Ease Of Installation)	Lower Rear Inner	K200085 ‡	2 F361
	(Design Allows Ease Of Installation)	Lower Rear Outer	K200086 ‡	2 F361

FRONT SUSPENSION (Cont.)

Year	Model/Application	Part	P/C Qty	Figure
E500				
Control Arm Bushing Set				
1994	(Repair Kit)	Lower	K201595	1 F350
Control Arm with Ball Joint				
2006-2004	Rear Wheel Drive, (Contains Bushings, R-Series)	Left Upper	RK620027	1 F361
	Rear Wheel Drive, (Contains Bushings, R-Series)	Right Upper	RK620735	1 F361
	Rear Wheel Drive, (Contains Bushing, R-Series)	Left Front Lower	RK620727	1 F361
	Rear Wheel Drive, (R-Series)	Left Rear Lower	RK620187	1 F361
	Rear Wheel Drive, (Contains Bushing, R-Series)	Right Front Lower	RK620728	1 F361
2003	(Contains Bushings, R-Series)	Left Upper	RK620027	1 F361
	(Contains Bushings, R-Series)	Right Upper	RK620735	1 F361
	(Contains Bushing, R-Series)	Left Front Lower	RK620727	1 F361
	(R-Series)	Left Rear Lower	RK620187	1 F361
	(Contains Bushing, R-Series)	Right Front Lower	RK620728	1 F361
1994	(R-Series)	Left Lower	RK620536	1 F350
	(R-Series)	Right Lower	RK620535	1 F350
Strut Bumper Bellows				
1994			K201567	2 F350
Strut Mount				
1994	(Bearing Not Included)		K9685	2 F350
Sway Bar Link				
2006-2004	Rear Wheel Drive	Left	K80492	1 F361
	Rear Wheel Drive	Right	K80493	1 F361
2003		Left	K80492	1 F361
		Right	K80493	1 F361
E500 4Matic				
Ball Joint				
2006-2004	All Wheel Drive, (Design Allows Ease Of Installation)	Lower	K9918 ‡	2 F362
Control Arm Bushing				
2006-2004	All Wheel Drive, (Design Allows Ease Of Installation)	Lower Rear	K200084 ‡	2 F362
Control Arm with Ball Joint				
2006-2004	All Wheel Drive, (R-Series)	Left Upper	RK621712	1 F362
	All Wheel Drive, (R-Series)	Right Upper	RK621711	1 F362
Sway Bar Repair Kit				
2006-2004	All Wheel Drive, (Design Allows Ease Of Installation)	Left	K750722 ‡	1 F362
	All Wheel Drive, (Design Allows Ease Of Installation)	Right	K750721 ‡	1 F362

STEERING

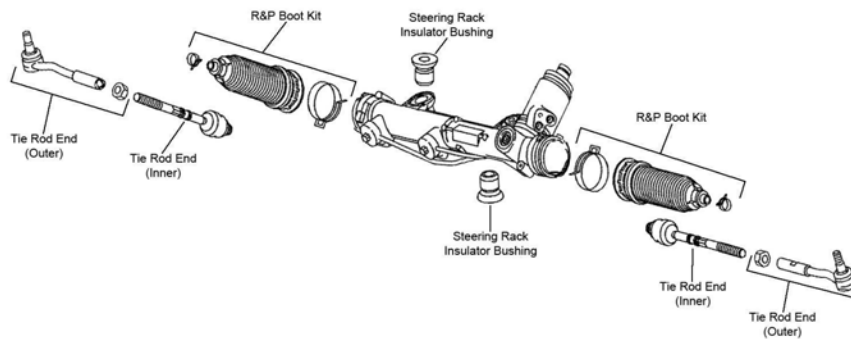

MERCEDES BENZ-E Series (Cont.)

STEERING (Cont.)

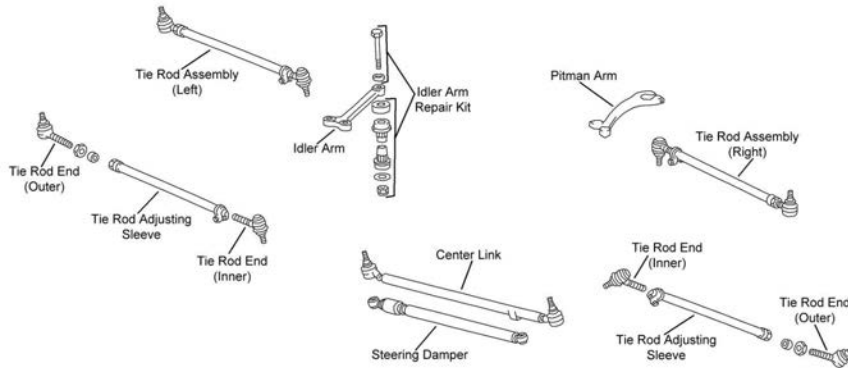

S359

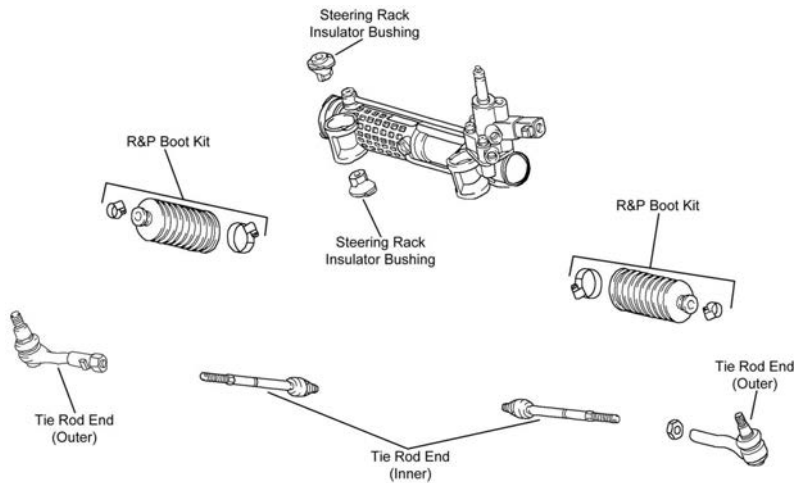

S362

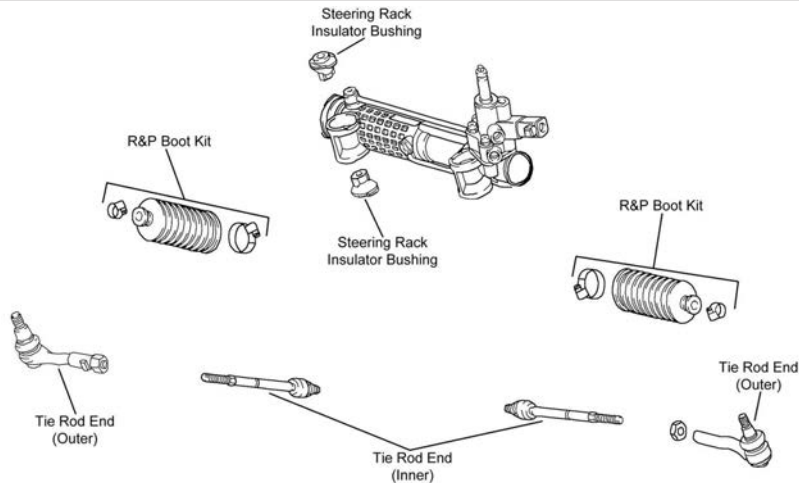

S393

Year	Model/Application	Part	P/C Qty	Figure
E55 AMG				
Tie Rod End				
2006-2003	(Design Allows Ease Of Installation) (Design Allows Ease Of Installation) (Powdered Metal Gusher Brg. For Better Lubrication)	Left Outer	ES800386 ‡	1 S127
		Right Outer	ES800387 ‡	1 S127
		Inner	EV80975 ‡	2 S127
2002-1999		Left Outer	ES3632	1 S362
		Right Outer	ES3633	1 S362
		Inner	EV437	2 S362
E300				
Center Link				
1995	W124 Chassis	DS1401	1	S359

(Cont.) E Series-MERCEDES BENZ

STEERING (Cont.)					
Year	Model/Application	Part	P/C Qty	Figure	
E300					
Tie Rod End					
1997-1996		Left Outer Right Outer Inner	ES3632 ES3633 EV437	1 1 2	S362 S362 S362
1995	W124 Chassis W124 Chassis, (Powdered Metal Gusher Brg. For Better Lubrication)	Outer Inner	ES3143R ES3145L ‡	2 2	S359 S359
E300 Turbo Diesel					
Tie Rod End					
1999-1998		Left Outer Right Outer Inner	ES3632 ES3633 EV437	1 1 2	S362 S362 S362
E320					
Center Link					
1995-1994	From Chassis Number 1B022105/28051199 Thru Chassis Number 1B022104/28051198		DS1401 DS1402	1 1	S359 S359
Idler Arm Bushing Kit					
1995-1994		Bracket End	K9098	1	S359
Tie Rod End					
2005-2004	Rear Wheel Drive, (Design Allows Ease Of Installation) Rear Wheel Drive, (Design Allows Ease Of Installation) Rear Wheel Drive, (Powdered Metal Gusher Brg. For Better Lubrication)	Left Outer Right Outer Inner	ES800386 ‡ ES800387 ‡ EV80975 ‡	1 1 2	S127 S127 S127
2003	4 Dr. Sedan, Rear Wheel Drive, (Design Allows Ease Of Installation) 4 Dr. Sedan, Rear Wheel Drive, (Design Allows Ease Of Installation) 4 Dr. Sedan, Rear Wheel Drive, (Powdered Metal Gusher Brg. For Better Lubrication) 4 Dr. Station Wagon, Rear Wheel Drive 4 Dr. Station Wagon, Rear Wheel Drive 4 Dr. Station Wagon, Rear Wheel Drive	Left Outer Right Outer Inner Left Outer Right Outer Inner	ES800386 ‡ ES800387 ‡ EV80975 ‡ ES3632 ES3633 EV437	1 1 2 1 1 2	S127 S127 S127 S393 S393 S393
2002-1998	Rear Wheel Drive Rear Wheel Drive Rear Wheel Drive	Left Outer Right Outer Inner	ES3632 ES3633 EV437	1 1 2	S362 S362 S362
1997-1996		Left Outer Right Outer Inner	ES3632 ES3633 EV437	1 1 2	S362 S362 S362
1995-1994	(Powdered Metal Gusher Brg. For Better Lubrication)	Outer Inner	ES3143R ES3145L ‡	2 2	S359 S359
E320 4Matic					
Tie Rod End					
2005-2004	All Wheel Drive All Wheel Drive	Left Outer Right Outer	ES80976 ES80977	1 1	S127 S127
2003-1998	All Wheel Drive All Wheel Drive All Wheel Drive	Left Outer Right Outer Inner	ES80970 ES80971 EV80969	1 1 2	S362 S362 S362
E320 CDI					
Tie Rod End					
2006-2005	Rear Wheel Drive, (Design Allows Ease Of Installation) Rear Wheel Drive, (Design Allows Ease Of Installation) Rear Wheel Drive, (Powdered Metal Gusher Brg. For Better Lubrication)	Left Outer Right Outer Inner	ES800386 ‡ ES800387 ‡ EV80975 ‡	1 1 2	S127 S127 S127
E350					
Tie Rod End					
2006	Rear Wheel Drive, (Design Allows Ease Of Installation) Rear Wheel Drive, (Design Allows Ease Of Installation) Rear Wheel Drive, (Powdered Metal Gusher Brg. For Better Lubrication)	Left Outer Right Outer Inner	ES800386 ‡ ES800387 ‡ EV80975 ‡	1 1 2	S127 S127 S127
E350 4Matic					
Tie Rod End					
2006	All Wheel Drive All Wheel Drive	Left Outer Right Outer	ES80976 ES80977	1 1	S127 S127
E420					
Center Link					
1995-1994			DS1401	1	S359
Tie Rod End					
1997		Left Outer Right Outer Inner	ES3632 ES3633 EV437	1 1 2	S362 S362 S362

MERCEDES BENZ-E Series (Cont.)

STEERING (Cont.)

Year	Model/Application	Part	P/C Qty	Figure	
E420					
Tie Rod End					
1995-1994		Outer Inner	ES3315 ES3316	2 2	S359 S359
E430					
Tie Rod End					
2002-2000	Rear Wheel Drive Rear Wheel Drive Rear Wheel Drive	Left Outer Right Outer Inner	ES3632 ES3633 EV437	1 1 2	S362 S362 S362
1999-1998		Left Outer Right Outer Inner	ES3632 ES3633 EV437	1 1 2	S362 S362 S362
E430 4Matic					
Tie Rod End					
2002-2000	All Wheel Drive All Wheel Drive All Wheel Drive	Left Outer Right Outer Inner	ES80970 ES80971 EV80969	1 1 2	S362 S362 S362
E500					
Center Link					
1994			DS1401	1	S359
Tie Rod End					
2006-2004	Rear Wheel Drive, (Design Allows Ease Of Installation) Rear Wheel Drive, (Design Allows Ease Of Installation) Rear Wheel Drive, (Powdered Metal Gusher Brg. For Better Lubrication)	Left Outer Right Outer Inner	ES800386 ‡ ES800387 ‡ EV80975 ‡	1 1 2	S127 S127 S127
2003	(Design Allows Ease Of Installation) (Design Allows Ease Of Installation) (Powdered Metal Gusher Brg. For Better Lubrication)	Left Outer Right Outer Inner	ES800386 ‡ ES800387 ‡ EV80975 ‡	1 1 2	S127 S127 S127
1994		Outer Inner	ES3315 ES3316	2 2	S359 S359
E500 4Matic					
Tie Rod End					
2006-2004	All Wheel Drive All Wheel Drive All Wheel Drive	Left Outer Right Outer Inner	ES80976 ES80977 EV800091	1 1 2	S127 S127 S127

REAR SUSPENSION

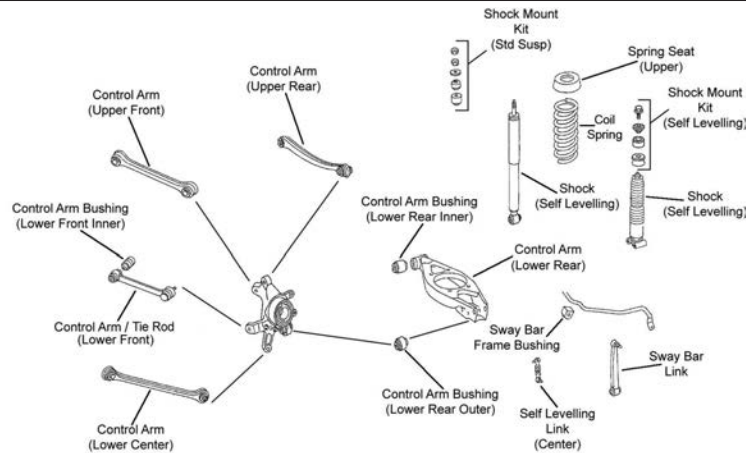

R042

R042

REAR SUSPENSION (Cont.)

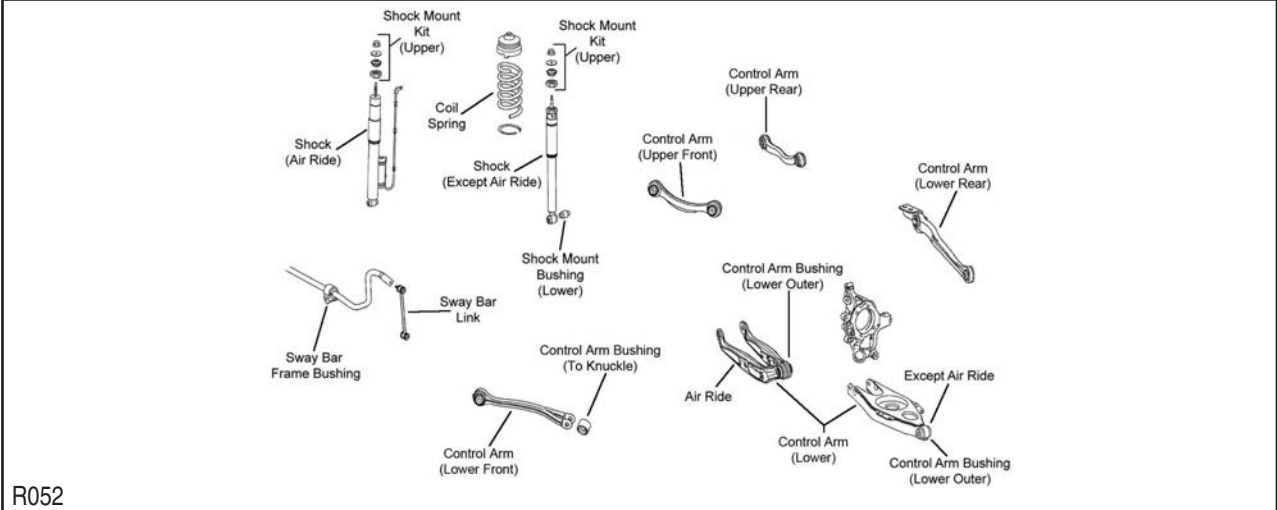

R052

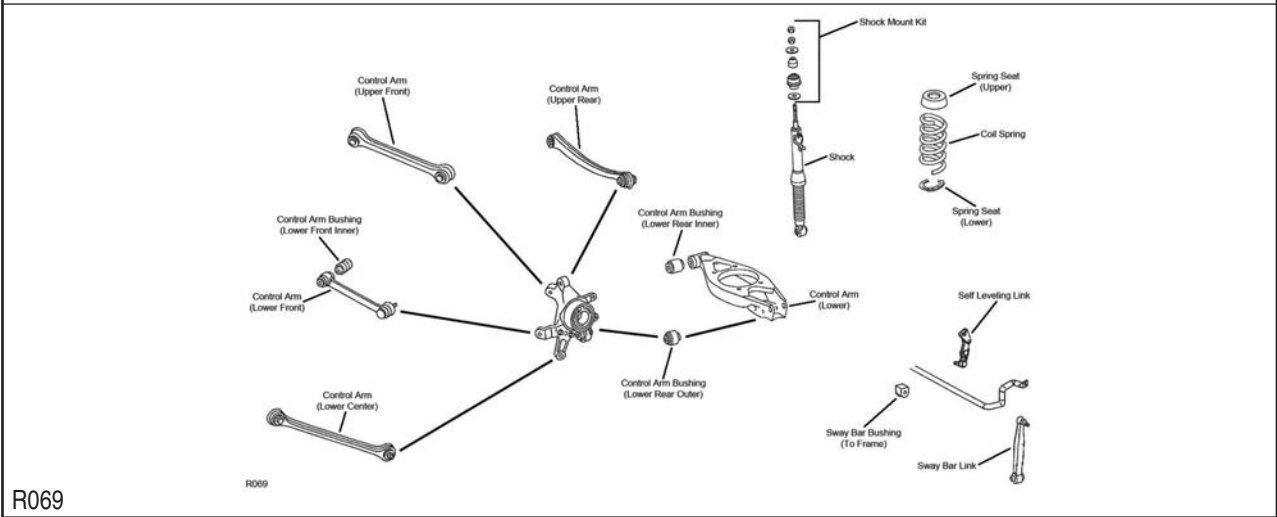

R069

Year	Model/Application	Part	P/C Qty	Figure	
E55 AMG					
Control Arm					
2006-2003	(Contains Bushing, R-Series)	Lower Front	RK620098	2	R052
	(Contains Bushing, R-Series)	Left Front Upper	RK620101	1	R052
	(R-Series, Contains Bushing)	Left Rear Lower	RK641995	1	R052
	(Contains Bushing, R-Series)	Left Rear Upper	RK620099	1	R052
	(Contains Bushing, R-Series)	Right Front Upper	RK620102	1	R052
	(Contains Bushings, R-Series)	Right Rear Lower	RK641766	1	R052
	(Contains Bushing, R-Series)	Right Rear Upper	RK620100	1	R052
2000-1999	(Straight Arm, Contains Bushing, R-Series)	Upper Front	RK620090	2	R069
	(Straight Arm, R-Series)	Lower Center	RK641834	2	R069
Control Arm Bushing					
2002-1999	Plus Or Minus 1-1/4 Degree Camber, (Adjustable, Contains Bolts, Cams, Nuts, Sleeves, And Washers, New Part - Pending Availability)	Upper Front Outer	K100302	2	R069
	Plus Or Minus 1-1/4 Degree Camber, (Adjustable, Contains Bolts, Cams, Nuts, Sleeves, And Washers, New Part - Pending Availability)	Upper Rear Outer	K100302	2	R069
2000-1999	(Design Allows Ease Of Installation)	Lower Front Inner	K200083 ‡	2	R069
	(Design Allows Ease Of Installation)	Lower Rear Outer	K200082 ‡	2	R069
Control Arm with Ball Joint					
2002-1999	(Connecting Tie Rod, R-Series)	Lower Front	RK620534	2	R069
Sway Bar Link					
2006-2003			K80494	2	R052
2002-1999			K80267	2	R069
Wheel Hub & Bearing Assembly					
2006-2003			512432	2	

MERCEDES BENZ-E Series (Cont.)

REAR SUSPENSION (Cont.)

Year	Model/Application	Part	P/C Qty	Figure
E300				
Control Arm				
1997-1996	(Straight Arm, Contains Bushing, R-Series) (Bent Arm, R-Series) (Straight Arm, Lateral Link, R-Series) (Straight Arm, R-Series)	Upper Front Left Rear Upper Lower Center Lower Center	RK620090 RK641833 RK640726 RK641834	2 1 2 2 R069 R069 R069 R069
1995	W124 Chassis, (Straight Arm, Contains Bushing, R-Series) W124 Chassis, (Bent Arm, R-Series) W124 Chassis, (Straight Arm, Lateral Link, R-Series) W124 Chassis, (Straight Arm, R-Series)	Upper Front Left Rear Upper Lower Center Lower Center	RK620090 RK641833 RK640726 RK641834	2 1 2 2 R042 R042 R042 R042
Control Arm Bushing				
1997-1996	(Design Allows Ease Of Installation) (Design Allows Ease Of Installation) Plus Or Minus 1-1/4 Degree Camber, (Adjustable, Contains Bolts, Cams, Nuts, Sleeves, And Washers, New Part - Pending Availability) Plus Or Minus 1-1/4 Degree Camber, (Adjustable, Contains Bolts, Cams, Nuts, Sleeves, And Washers, New Part - Pending Availability)	Lower Front Inner Lower Rear Outer Upper Front Outer Upper Rear Outer	K200083 ‡ K200082 ‡ K100302 K100302	2 2 2 2 R069 R069 R069 R069
1995	(Design Allows Ease Of Installation) (Design Allows Ease Of Installation) Plus Or Minus 1-1/4 Degree Camber, (Adjustable, Contains Bolts, Cams, Nuts, Sleeves, And Washers, New Part - Pending Availability) Plus Or Minus 1-1/4 Degree Camber, (Adjustable, Contains Bolts, Cams, Nuts, Sleeves, And Washers, New Part - Pending Availability)	Lower Front Inner Lower Rear Outer Upper Front Outer Upper Rear Outer	K200083 ‡ K200082 ‡ K100302 K100302	2 2 2 2 R042 R042 R042 R042
Control Arm with Ball Joint				
1997-1996	(Connecting Tie Rod, R-Series)	Lower Front	RK620534	2 R069
Sway Bar Link				
1995	(Link With 1 Stud)		K80267	2 R042
Tie Rod End				
1995		Outer	ES3327	2 R042
E300 Turbo Diesel				
Control Arm				
1999-1998	(Straight Arm, Contains Bushing, R-Series) (Bent Arm, R-Series) (Straight Arm, Lateral Link, R-Series) (Straight Arm, R-Series)	Upper Front Left Rear Upper Lower Center Lower Center	RK620090 RK641833 RK640726 RK641834	2 1 2 2 R069 R069 R069 R069
Control Arm Bushing				
1999-1998	(Design Allows Ease Of Installation) (Design Allows Ease Of Installation) Plus Or Minus 1-1/4 Degree Camber, (Adjustable, Contains Bolts, Cams, Nuts, Sleeves, And Washers, New Part - Pending Availability) Plus Or Minus 1-1/4 Degree Camber, (Adjustable, Contains Bolts, Cams, Nuts, Sleeves, And Washers, New Part - Pending Availability)	Lower Front Inner Lower Rear Outer Upper Front Outer Upper Rear Outer	K200083 ‡ K200082 ‡ K100302 K100302	2 2 2 2 R069 R069 R069 R069
Control Arm with Ball Joint				
1999-1998	(Connecting Tie Rod, R-Series)	Lower Front	RK620534	2 R069
E320				
Control Arm				
2005-2004	(Contains Bushing, R-Series) (Contains Bushing, R-Series) (R-Series, Contains Bushing) (Contains Bushing, R-Series) (Contains Bushing, R-Series) (Contains Bushings, R-Series) (Contains Bushing, R-Series)	Lower Front Left Front Upper Left Rear Lower Left Rear Upper Right Front Upper Right Rear Lower Right Rear Upper	RK620098 RK620101 RK641995 RK620099 RK620102 RK641766 RK620100	2 1 1 1 1 1 1 R052 R052 R052 R052 R052 R052 R052
2003	4 Dr. Sedan, (Contains Bushing, R-Series) 4 Dr. Sedan, (Contains Bushing, R-Series) 4 Dr. Sedan, (R-Series, Contains Bushing) 4 Dr. Sedan, (Contains Bushing, R-Series) 4 Dr. Sedan, (Contains Bushing, R-Series) 4 Dr. Sedan, (Contains Bushings, R-Series) 4 Dr. Sedan, (Contains Bushing, R-Series) 4 Dr. Station Wagon, (Straight Arm, Lateral Link, R-Series)	Lower Front Left Front Upper Left Rear Lower Left Rear Upper Right Front Upper Right Rear Lower Right Rear Upper Lower Center	RK620098 RK620101 RK641995 RK620099 RK620102 RK641766 RK620100 RK640726	2 1 1 1 1 1 1 2 R052 R052 R052 R052 R052 R052 R052 R069
2002-1996	(Straight Arm, Lateral Link, R-Series)	Lower Center	RK640726	2 R069
2001-1996	(Straight Arm, Contains Bushing, R-Series) (Bent Arm, R-Series)	Upper Front Left Rear Upper	RK620090 RK641833	2 1 R069 R069
1997-1996	(Straight Arm, R-Series)	Lower Center	RK641834	2 R069
1995-1994	(Straight Arm, Contains Bushing, R-Series) (Bent Arm, R-Series) (Straight Arm, Lateral Link, R-Series)	Upper Front Left Rear Upper Lower Center	RK620090 RK641833 RK640726	2 1 2 R042 R042 R042

(Cont.) E Series-MERCEDES BENZ

REAR SUSPENSION (Cont.)				
Year	Model/Application	Part	P/C Qty	Figure
E320				
Control Arm				
1995-1994 (Cont.)	(Straight Arm, R-Series)	Lower Center	RK641834	2 R042
Control Arm Bushing				
2002-1996	4 Dr. Sedan, Plus Or Minus 1-1/4 Degree Camber, (Adjustable, Contains Bolts, Cams, Nuts, Sleeves, And Washers, New Part - Pending Availability)	Upper Front Outer	K100302	2 R069
	4 Dr. Sedan, Plus Or Minus 1-1/4 Degree Camber, (Adjustable, Contains Bolts, Cams, Nuts, Sleeves, And Washers, New Part - Pending Availability)	Upper Rear Outer	K100302	2 R069
1999-1997	Rear Wheel Drive, (Design Allows Ease Of Installation)	Lower Rear Outer	K200082 ‡	2 R069
1999-1996	(Design Allows Ease Of Installation)	Lower Front Inner	K200083 ‡	2 R069
1996	(Design Allows Ease Of Installation)	Lower Rear Outer	K200082 ‡	2 R069
1995-1994	(Design Allows Ease Of Installation)	Lower Front Inner	K200083 ‡	2 R042
	(Design Allows Ease Of Installation)	Lower Rear Outer	K200082 ‡	2 R042
	Plus Or Minus 1-1/4 Degree Camber, (Adjustable, Contains Bolts, Cams, Nuts, Sleeves, And Washers, New Part - Pending Availability)	Upper Front Outer	K100302	2 R042
	Plus Or Minus 1-1/4 Degree Camber, (Adjustable, Contains Bolts, Cams, Nuts, Sleeves, And Washers, New Part - Pending Availability)	Upper Rear Outer	K100302	2 R042
Control Arm with Ball Joint				
2002-1996	(Connecting Tie Rod, R-Series)	Lower Front	RK620534	2 R069
1995-1994	(R-Series)	Lower Front	RK620534	2 R042
Sway Bar Link				
2005-2004			K80494	2 R052
2003	Rear Wheel Drive, 226mm Overall Length		K80557	2 R069
	Rear Wheel Drive, 290mm Overall Length		K80494	2 R052
2002-1998			K80557	2 R069
1997-1996			K80267	2 R069
1995-1994			K80557	2 R042
Wheel Hub & Bearing Assembly				
2005-2003			512432	2
E320 4Matic				
Control Arm				
2005-2004	(Contains Bushing, R-Series)	Lower Front	RK620098	2 R052
	(Contains Bushing, R-Series)	Left Front Upper	RK620101	1 R052
	(R-Series, Contains Bushing)	Left Rear Lower	RK641995	1 R052
	(Contains Bushing, R-Series)	Left Rear Upper	RK620099	1 R052
	(Contains Bushing, R-Series)	Right Front Upper	RK620102	1 R052
	(Contains Bushings, R-Series)	Right Rear Lower	RK641766	1 R052
	(Contains Bushing, R-Series)	Right Rear Upper	RK620100	1 R052
2003	4 Dr. Station Wagon, (Straight Arm, Lateral Link, R-Series)	Lower Center	RK640726	2 R069
2002-1997	(Straight Arm, Lateral Link, R-Series)	Lower Center	RK640726	2 R069
2001-1997	(Straight Arm, Contains Bushing, R-Series)	Upper Front	RK620090	2 R069
	(Bent Arm, R-Series)	Left Rear Upper	RK641833	1 R069
1997	(Straight Arm, R-Series)	Lower Center	RK641834	2 R069
Control Arm Bushing				
2002-1997	4 Dr. Sedan, Plus Or Minus 1-1/4 Degree Camber, (Adjustable, Contains Bolts, Cams, Nuts, Sleeves, And Washers, New Part - Pending Availability)	Upper Front Outer	K100302	2 R069
	4 Dr. Sedan, Plus Or Minus 1-1/4 Degree Camber, (Adjustable, Contains Bolts, Cams, Nuts, Sleeves, And Washers, New Part - Pending Availability)	Upper Rear Outer	K100302	2 R069
Control Arm with Ball Joint				
2003	4 Dr. Station Wagon, (Connecting Tie Rod, R-Series)	Lower Front	RK620534	2 R069
2002-1997	(Connecting Tie Rod, R-Series)	Lower Front	RK620534	2 R069
Sway Bar Link				
2005-2004			K80494	2 R052
2003	All Wheel Drive		K80557	2 R069
2002-1998			K80557	2 R069
Wheel Hub & Bearing Assembly				
2005-2003			512432	2
E320 CDI				
Control Arm				
2006-2005	(Contains Bushing, R-Series)	Lower Front	RK620098	2 R052
	(Contains Bushing, R-Series)	Left Front Upper	RK620101	1 R052
	(R-Series, Contains Bushing)	Left Rear Lower	RK641995	1 R052
	(Contains Bushing, R-Series)	Left Rear Upper	RK620099	1 R052

MERCEDES BENZ-E Series (Cont.)

REAR SUSPENSION (Cont.)

Year	Model/Application	Part	P/C Qty	Figure	
E320 CDI					
Control Arm					
2006-2005 (Cont.)	(Contains Bushing, R-Series)	Right Front Upper	RK620102	1	R052
	(Contains Bushings, R-Series)	Right Rear Lower	RK641766	1	R052
	(Contains Bushing, R-Series)	Right Rear Upper	RK620100	1	R052
Sway Bar Link					
2006-2005		K80494	2	R052	
Wheel Hub & Bearing Assembly					
2006-2005		512432	2		
E350					
Control Arm					
2006	(Contains Bushing, R-Series)	Lower Front	RK620098	2	R052
	(Contains Bushing, R-Series)	Left Front Upper	RK620101	1	R052
	(Contains Bushing, R-Series)	Left Rear Upper	RK620099	1	R052
	(Contains Bushing, R-Series)	Right Front Upper	RK620102	1	R052
	(Contains Bushing, R-Series)	Right Rear Upper	RK620100	1	R052
Sway Bar Link					
2006		K80494	2	R052	
Wheel Hub & Bearing Assembly					
2006		512432	2		
E350 4Matic					
Control Arm					
2006	(Contains Bushing, R-Series)	Lower Front	RK620098	2	R052
	(Contains Bushing, R-Series)	Left Front Upper	RK620101	1	R052
	(Contains Bushing, R-Series)	Left Rear Upper	RK620099	1	R052
	(Contains Bushing, R-Series)	Right Front Upper	RK620102	1	R052
	(Contains Bushing, R-Series)	Right Rear Upper	RK620100	1	R052
Sway Bar Link					
2006		K80494	2	R052	
Wheel Hub & Bearing Assembly					
2006		512432	2		
E420					
Control Arm					
1997	(Contains Bushing, R-Series)	Upper Front	RK620090	2	R069
1995-1994	(Straight Arm, Contains Bushing, R-Series)	Upper Front	RK620090	2	R042
	(Bent Arm, R-Series)	Left Rear Upper	RK641833	1	R042
	(Straight Arm, Lateral Link, R-Series)	Lower Center	RK640726	2	R042
	(Straight Arm, R-Series)	Lower Center	RK641834	2	R042
Control Arm Bushing					
1997	(Design Allows Ease Of Installation)	Lower Front Inner	K200083 ‡	2	R069
	(Design Allows Ease Of Installation)	Lower Rear Outer	K200082 ‡	2	R069
	Plus Or Minus 1-1/4 Degree Camber, (Adjustable, Contains Bolts, Cams, Nuts, Sleeves, And Washers, New Part - Pending Availability)	Upper Front Outer	K100302	2	R069
	Plus Or Minus 1-1/4 Degree Camber, (Adjustable, Contains Bolts, Cams, Nuts, Sleeves, And Washers, New Part - Pending Availability)	Upper Rear Outer	K100302	2	R069
1995-1994	Plus Or Minus 1-1/4 Degree Camber, (Adjustable, Contains Bolts, Cams, Nuts, Sleeves, And Washers, New Part - Pending Availability)	Upper Front Outer	K100302	2	R042
	Plus Or Minus 1-1/4 Degree Camber, (Adjustable, Contains Bolts, Cams, Nuts, Sleeves, And Washers, New Part - Pending Availability)	Upper Rear Outer	K100302	2	R042
Control Arm with Ball Joint					
1997	(Connecting Tie Rod, R-Series)	Lower Front	RK620534	2	R069
1995-1994	(R-Series)	Lower Front	RK620534	2	R042
Sway Bar Link					
1997	(Link With 1 Stud)		K80267	2	R069
Tie Rod End					
1995-1994		Outer	ES3327	2	R042
E430					
Control Arm					
2002-1998	(Contains Bushing, R-Series)	Upper Front	RK620090	2	R069
	(Lateral Link, R-Series)	Lower Center	RK640726	2	R069
Control Arm Bushing					
2002-1998	(Design Allows Ease Of Installation)	Lower Front Inner	K200083 ‡	2	R069

(Cont.) E Series-MERCEDES BENZ

REAR SUSPENSION (Cont.)					
Year	Model/Application	Part	P/C Qty	Figure	
E430					
Control Arm Bushing					
2002-1998 (Cont.)	(Design Allows Ease Of Installation)	Lower Rear Outer	K200082 ‡	2	R069
	4 Dr. Sedan, Plus Or Minus 1-1/4 Degree Camber, (Adjustable, Contains Bolts, Cams, Nuts, Sleeves, And Washers, New Part - Pending Availability)	Upper Front Outer	K100302	2	R069
	4 Dr. Sedan, Plus Or Minus 1-1/4 Degree Camber, (Adjustable, Contains Bolts, Cams, Nuts, Sleeves, And Washers, New Part - Pending Availability)	Upper Rear Outer	K100302	2	R069
Control Arm with Ball Joint					
2002-1998	(Connecting Tie Rod, R-Series)	Lower Front	RK620534	2	R069
Sway Bar Link					
2002-1998	(Link With 1 Stud)		K80267	2	R069
E430 4Matic					
Control Arm					
2002-2000	(Contains Bushing, R-Series) (Lateral Link, R-Series)	Upper Front	RK620090	2	R069
		Lower Center	RK640726	2	R069
Control Arm Bushing					
2002-2000	(Design Allows Ease Of Installation) (Design Allows Ease Of Installation) 4 Dr. Sedan, Plus Or Minus 1-1/4 Degree Camber, (Adjustable, Contains Bolts, Cams, Nuts, Sleeves, And Washers, New Part - Pending Availability) 4 Dr. Sedan, Plus Or Minus 1-1/4 Degree Camber, (Adjustable, Contains Bolts, Cams, Nuts, Sleeves, And Washers, New Part - Pending Availability)	Lower Front Inner	K200083 ‡	2	R069
		Lower Rear Outer	K200082 ‡	2	R069
		Upper Front Outer	K100302	2	R069
		Upper Rear Outer	K100302	2	R069
Control Arm with Ball Joint					
2002-2000	(Connecting Tie Rod, R-Series)	Lower Front	RK620534	2	R069
Sway Bar Link					
2002-2000	(Link With 1 Stud)		K80267	2	R069
E500					
Control Arm					
2006-2003	(Contains Bushing, R-Series) (Contains Bushing, R-Series) (R-Series, Contains Bushing) (Contains Bushing, R-Series) (Contains Bushing, R-Series) (Contains Bushings, R-Series) (Contains Bushing, R-Series)	Lower Front	RK620098	2	R052
		Left Front Upper	RK620101	1	R052
		Left Rear Lower	RK641995	1	R052
		Left Rear Upper	RK620099	1	R052
		Right Front Upper	RK620102	1	R052
		Right Rear Lower	RK641766	1	R052
		Right Rear Upper	RK620100	1	R052
		1994	(Straight Arm, Contains Bushing, R-Series) (Bent Arm, R-Series) (Straight Arm, Lateral Link, R-Series) (Straight Arm, R-Series)	Upper Front	RK620090
		Left Rear Upper	RK641833	1	R042
		Lower Center	RK640726	2	R042
		Lower Center	RK641834	2	R042
Control Arm Bushing					
1994	(Design Allows Ease Of Installation) (Design Allows Ease Of Installation) Plus Or Minus 1-1/4 Degree Camber, (Adjustable, Contains Bolts, Cams, Nuts, Sleeves, And Washers, New Part - Pending Availability) Plus Or Minus 1-1/4 Degree Camber, (Adjustable, Contains Bolts, Cams, Nuts, Sleeves, And Washers, New Part - Pending Availability)	Lower Front Inner	K200083 ‡	2	R042
		Lower Rear Outer	K200082 ‡	2	R042
		Upper Front Outer	K100302	2	R042
		Upper Rear Outer	K100302	2	R042
Control Arm with Ball Joint					
1994	(R-Series)	Lower Front	RK620534	2	R042
Sway Bar Link					
2006-2003			K80494	2	R052
1994	(Link With 1 Stud)		K80267	2	R042
Tie Rod End					
1994		Outer	ES3327	2	R042
Wheel Hub & Bearing Assembly					
2006-2003			512432	2	
E500 4Matic					
Control Arm					
2006-2004	(Contains Bushing, R-Series) (Contains Bushing, R-Series) (R-Series, Contains Bushing) (Contains Bushing, R-Series) (Contains Bushing, R-Series) (Contains Bushings, R-Series) (Contains Bushing, R-Series)	Lower Front	RK620098	2	R052
		Left Front Upper	RK620101	1	R052
		Left Rear Lower	RK641995	1	R052
		Left Rear Upper	RK620099	1	R052
		Right Front Upper	RK620102	1	R052
		Right Rear Lower	RK641766	1	R052
		Right Rear Upper	RK620100	1	R052

MERCEDES BENZ-E Series (Cont.)

REAR SUSPENSION (Cont.)

Year	Model/Application	Part	P/C Qty	Figure
E500 4Matic				
Sway Bar Link				
2006-2004		K80494	2	R052
Wheel Hub & Bearing Assembly				
2006-2004		512432	2	

MERCEDES BENZ-S Series

FRONT SUSPENSION

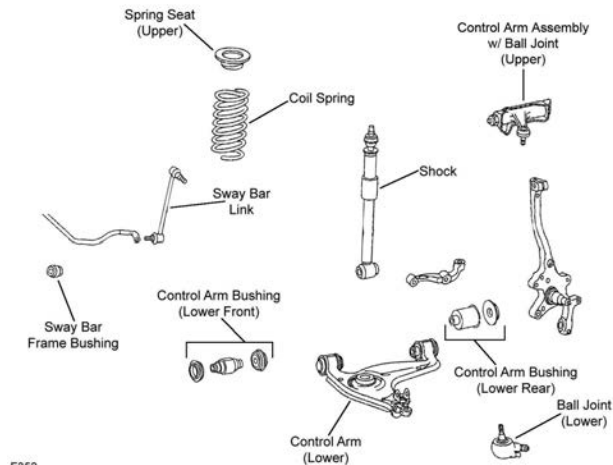

F352

Year	Model/Application	Part	P/C Qty	Figure
S55 AMG				
Ball Joint				
2006-2001	(Full Ball Stud Provides 360 Degrees Of Smooth Rotation)	Lower Rear	K500056 ‡	2
Control Arm				
2006-2001	Active Suspension, (R-Series)	Lower Rear	RK620537	2
Control Arm Bushing				
2006-2001	(Design Allows Ease Of Installation)	Lower Rear Inner	K200087 ‡	2
Control Arm with Ball Joint				
2006-2001	(R-Series)	Left Upper	RK620093	1
	(R-Series)	Right Upper	RK620094	1
	(R-Series)	Left Front Lower	RK620092	1
	(R-Series)	Right Front Lower	RK620091	1
Sway Bar Bushing				
2006-2001	(Reduces Noise)	To End	K200256 ‡	2
Sway Bar Link				
2006-2001		Left	K80462	1
		Right	K80463	1
S65 AMG				
Ball Joint				
2006	(Full Ball Stud Provides 360 Degrees Of Smooth Rotation)	Lower Rear	K500056 ‡	2
Control Arm				
2006	Active Suspension, (R-Series)	Lower Rear	RK620537	2
Control Arm with Ball Joint				
2006	(R-Series)	Left Upper	RK620093	1
	(R-Series)	Right Upper	RK620094	1
	(R-Series)	Left Front Lower	RK620092	1
	(R-Series)	Right Front Lower	RK620091	1
Sway Bar Bushing				
2006	(Reduces Noise)	To End	K200256 ‡	2
Sway Bar Link				
2006		Left	K80462	1
		Right	K80463	1

(Cont.) S Series-MERCEDES BENZ

FRONT SUSPENSION (Cont.)				
Year	Model/Application	Part	P/C Qty	Figure
S320				
Ball Joint				
1999-1994		Lower	K9919	2 F352
Control Arm				
1999-1994	(Contains Bushings, R-Series) (R-Series, Contains Bushings)	Left Lower Right Lower	RK640197 RK642020	1 F352 1 F352
Control Arm with Ball Joint				
1999-1994	(R-Series) (R-Series)	Left Upper Right Upper	RK90421 RK90420	1 F352 1 F352
Sway Bar Bushing				
1999-1994	Except AMG Rader, (Premium Bushings For Durability)	To Frame	K201027 ‡	1 F352
Sway Bar Link				
1999-1994		Left Right	K750005 K750006	1 F352 1 F352
S350				
Ball Joint				
2006	(Full Ball Stud Provides 360 Degrees Of Smooth Rotation)	Lower Rear	K500056 ‡	2
Control Arm				
2006	Active Suspension, (R-Series)	Lower Rear	RK620537	2
Control Arm Bushing				
2006	(Design Allows Ease Of Installation)	Lower Rear Inner	K200087 ‡	2
Control Arm with Ball Joint				
2006	(R-Series) (R-Series) (R-Series) (R-Series) Except Active Suspension, (Contains Bushing, R-Series) Except Active Suspension, (Contains Bushing, R-Series)	Left Upper Right Upper Left Front Lower Right Front Lower Left Rear Lower Right Rear Lower	RK620093 RK620094 RK620092 RK620091 RK620208 RK620209	1 1 1 1 1 1
Sway Bar Bushing				
2006	(Reduces Noise)	To End	K200256 ‡	2
Sway Bar Link				
2006		Left Right	K80462 K80463	1 1
S350 Turbo Diesel				
Ball Joint				
1995-1994		Lower	K9919	2 F352
Control Arm				
1995-1994	(Contains Bushings, R-Series) (R-Series, Contains Bushings)	Left Lower Right Lower	RK640197 RK642020	1 F352 1 F352
Control Arm with Ball Joint				
1995-1994	(R-Series) (R-Series)	Left Upper Right Upper	RK90421 RK90420	1 F352 1 F352
Sway Bar Bushing				
1995-1994	AMG Rader	To Frame	K201064	1 F352
Sway Bar Link				
1995-1994		Left Right	K750005 K750006	1 F352 1 F352
S420				
Ball Joint				
1999-1994		Lower	K9919	2 F352
Control Arm				
1999-1994	(Contains Bushings, R-Series) (R-Series, Contains Bushings)	Left Lower Right Lower	RK640197 RK642020	1 F352 1 F352
Control Arm with Ball Joint				
1999-1994	(R-Series) (R-Series)	Left Upper Right Upper	RK90421 RK90420	1 F352 1 F352
Sway Bar Bushing				
1999-1994	AMG Rader Except AMG Rader, (Premium Bushings For Durability)	To Frame To Frame	K201064 K201027 ‡	1 F352 1 F352

MERCEDES BENZ-S Series (Cont.)

FRONT SUSPENSION (Cont.)

Year	Model/Application	Part	P/C Qty	Figure
S420				
Sway Bar Link				
1999-1994		Left Right	K750005 K750006	1 1 F352
S430				
Ball Joint				
2006-2003	Rear Wheel Drive, (Full Ball Stud Provides 360 Degrees Of Smooth Rotation)	Lower Rear	K500056 ‡	2
Control Arm				
2006-2003	Rear Wheel Drive, Active Suspension, (R-Series)	Lower Rear	RK620537	2
Control Arm Bushing				
2006-2000	(Design Allows Ease Of Installation)	Lower Rear Inner	K200087 ‡	2
Control Arm with Ball Joint				
2006-2003	Rear Wheel Drive, (R-Series)	Left Upper	RK620093	1
	Rear Wheel Drive, (R-Series)	Right Upper	RK620094	1
	Rear Wheel Drive, (R-Series)	Left Front Lower	RK620092	1
	Rear Wheel Drive, (R-Series)	Right Front Lower	RK620091	1
	Rear Wheel Drive, Except Active Suspension, (Contains Bushing, R-Series)	Left Rear Lower	RK620208	1
	Rear Wheel Drive, Except Active Suspension, (Contains Bushing, R-Series)	Right Rear Lower	RK620209	1
2002-2000	(R-Series)	Left Upper	RK620093	1
	(R-Series)	Right Upper	RK620094	1
	(R-Series)	Left Front Lower	RK620092	1
	(R-Series)	Right Front Lower	RK620091	1
	Except Active Suspension, (Contains Bushing, R-Series)	Left Rear Lower	RK620208	1
	Except Active Suspension, (Contains Bushing, R-Series)	Right Rear Lower	RK620209	1
Sway Bar Bushing				
2006-2003	Rear Wheel Drive, (Reduces Noise)	To End	K200256 ‡	2
2002-2000	(Reduces Noise)	To End	K200256 ‡	2
Sway Bar Link				
2006-2003	Rear Wheel Drive	Left	K80462	1
	Rear Wheel Drive	Right	K80463	1
2002-2000		Left	K80462	1
		Right	K80463	1
S430 4Matic				
Ball Joint				
2006-2003	All Wheel Drive, (Design Allows Ease Of Installation)	Lower	K9918 ‡	2
Control Arm Bushing				
2006-2003	(Design Allows Ease Of Installation)	Lower Rear Inner	K200087 ‡	2
	All Wheel Drive, (Design Allows Ease Of Installation)	Lower Rear Outer	K200084 ‡	2
Control Arm with Ball Joint				
2006-2003	All Wheel Drive, (R-Series)	Left Upper	RK621114	1
	All Wheel Drive, (R-Series)	Right Upper	RK621115	1
Sway Bar Link				
2006-2003	All Wheel Drive	Left	K80972	1
	All Wheel Drive	Right	K80973	1
S500				
Ball Joint				
2006-2003	Rear Wheel Drive, (Full Ball Stud Provides 360 Degrees Of Smooth Rotation)	Lower Rear	K500056 ‡	2
2002-2000	(Full Ball Stud Provides 360 Degrees Of Smooth Rotation)	Lower Rear	K500056 ‡	2
1999-1994		Lower	K9919	2 F352
Control Arm				
2006-2003	Rear Wheel Drive, Active Suspension, (R-Series)	Lower Rear	RK620537	2
1999-1994	(Contains Bushings, R-Series)	Left Lower	RK640197	1 F352
	(R-Series, Contains Bushings)	Right Lower	RK642020	1 F352
Control Arm Bushing				
2006-2000	(Design Allows Ease Of Installation)	Lower Rear Inner	K200087 ‡	2
Control Arm with Ball Joint				
2006-2003	Rear Wheel Drive, (R-Series)	Left Upper	RK620093	1
	Rear Wheel Drive, (R-Series)	Right Upper	RK620094	1
	Rear Wheel Drive, (R-Series)	Left Front Lower	RK620092	1
	Rear Wheel Drive, (R-Series)	Right Front Lower	RK620091	1
	Rear Wheel Drive, Except Active Suspension, (Contains Bushing, R-Series)	Left Rear Lower	RK620208	1
	Rear Wheel Drive, Except Active Suspension, (Contains Bushing, R-Series)	Right Rear Lower	RK620209	1
2002-2000	(R-Series)	Left Upper	RK620093	1

(Cont.) S Series-MERCEDES BENZ

FRONT SUSPENSION (Cont.)					
Year	Model/Application	Part	P/C Qty	Figure	
S500					
Control Arm with Ball Joint					
2002-2000 (Cont.)	(R-Series)	Right Upper	RK620094	1	
	(R-Series)	Left Front Lower	RK620092	1	
	(R-Series)	Right Front Lower	RK620091	1	
	Except Active Suspension, (Contains Bushing, R-Series)	Left Rear Lower	RK620208	1	
	Except Active Suspension, (Contains Bushing, R-Series)	Right Rear Lower	RK620209	1	
1999-1994	(R-Series)	Left Upper	RK90421	1	F352
	(R-Series)	Right Upper	RK90420	1	F352
Sway Bar Bushing					
2006-2003	Rear Wheel Drive, (Reduces Noise)	To End	K200256 ‡	2	
2002-2000	(Reduces Noise)	To End	K200256 ‡	2	
1999-1994	AMG Rader	To Frame	K201064	1	F352
	Except AMG Rader, (Premium Bushings For Durability)	To Frame	K201027 ‡	1	F352
Sway Bar Link					
2006-2003	Rear Wheel Drive	Left	K80462	1	
	Rear Wheel Drive	Right	K80463	1	
2002-2000		Left	K80462	1	
		Right	K80463	1	
1999-1994		Left	K750005	1	F352
		Right	K750006	1	F352
S500 4Matic					
Ball Joint					
2006-2003	All Wheel Drive, (Design Allows Ease Of Installation)	Lower	K9918 ‡	2	
Control Arm Bushing					
2006-2003	(Design Allows Ease Of Installation)	Lower Rear Inner	K200087 ‡	2	
	All Wheel Drive, (Design Allows Ease Of Installation)	Lower Rear Outer	K200084 ‡	2	
Control Arm with Ball Joint					
2006-2003	All Wheel Drive, (R-Series)	Left Upper	RK621114	1	
	All Wheel Drive, (R-Series)	Right Upper	RK621115	1	
Sway Bar Link					
2006-2003	All Wheel Drive	Left	K80972	1	
	All Wheel Drive	Right	K80973	1	
S600					
Ball Joint					
2006-2001	(Full Ball Stud Provides 360 Degrees Of Smooth Rotation)	Lower Rear	K500056 ‡	2	
1999-1994		Lower	K9919	2	F352
Control Arm					
2006-2001	Active Suspension, (R-Series)	Lower Rear	RK620537	2	
1999-1994	(Contains Bushings, R-Series)	Left Lower	RK640197	1	F352
	(R-Series, Contains Bushings)	Right Lower	RK642020	1	F352
Control Arm Bushing					
2006-2001	(Design Allows Ease Of Installation)	Lower Rear Inner	K200087 ‡	2	
Control Arm with Ball Joint					
2006-2001	(R-Series)	Left Upper	RK620093	1	
	(R-Series)	Right Upper	RK620094	1	
	(R-Series)	Left Front Lower	RK620092	1	
	(R-Series)	Right Front Lower	RK620091	1	
1999-1994	(R-Series)	Left Upper	RK90421	1	F352
	(R-Series)	Right Upper	RK90420	1	F352
Sway Bar Bushing					
2006-2001	(Reduces Noise)	To End	K200256 ‡	2	
1999-1994	AMG Rader	To Frame	K201064	1	F352
	Except AMG Rader, (Premium Bushings For Durability)	To Frame	K201027 ‡	1	F352
Sway Bar Link					
2006-2001		Left	K80462	1	
		Right	K80463	1	
1999-1994		Left	K750005	1	F352
		Right	K750006	1	F352

MERCEDES BENZ-S Series (Cont.)

STEERING

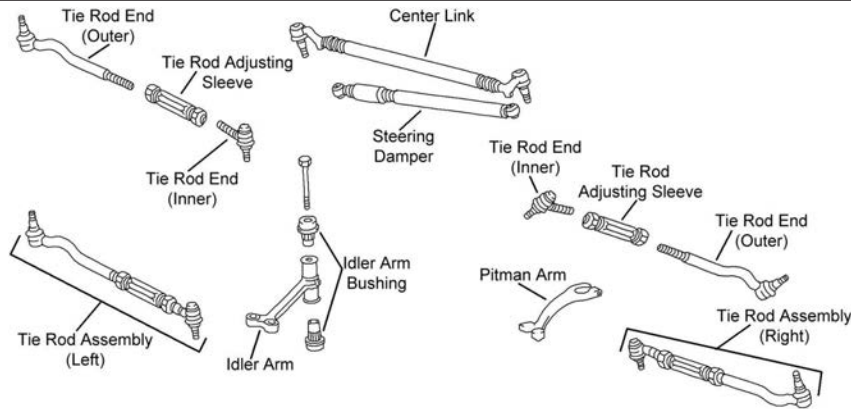

S358

Year	Model/Application	Part	P/C Qty	Figure
S55 AMG				
Tie Rod End				
2006-2001	(Design Allows Ease Of Installation) (Powdered Metal Gusher Brg. For Better Lubrication)	Outer Inner	ES80978 ‡ EV80975 ‡	2 2
S65 AMG				
Tie Rod End				
2006	(Design Allows Ease Of Installation) (Powdered Metal Gusher Brg. For Better Lubrication)	Outer Inner	ES80978 ‡ EV80975 ‡	2 2
S320				
Center Link				
1999-1994		DS1403	1	S358
Tie Rod Assembly				
1999-1994	(Adjustable Inner And Outer Tie Rod Assembly)	ES3574A	2	S358
S350				
Tie Rod End				
2006	(Design Allows Ease Of Installation) (Powdered Metal Gusher Brg. For Better Lubrication)	Outer Inner	ES80978 ‡ EV80975 ‡	2 2
S350 Turbo Diesel				
Center Link				
1995-1994		DS1403	1	S358
Tie Rod Assembly				
1995-1994	(Adjustable Inner And Outer Tie Rod Assembly)	ES3574A	2	S358
S420				
Center Link				
1999-1994		DS1403	1	S358
Tie Rod Assembly				
1999-1994	(Adjustable Inner And Outer Tie Rod Assembly)	ES3574A	2	S358
S430				
Tie Rod End				
2006-2003	Rear Wheel Drive, (Design Allows Ease Of Installation)	Outer	ES80978 ‡	2
2006-2000	Rear Wheel Drive, (Powdered Metal Gusher Brg. For Better Lubrication)	Inner	EV80975 ‡	2
2002-2000	(Design Allows Ease Of Installation)	Outer	ES80978 ‡	2
S430 4Matic				
Tie Rod End				
2006-2003	All Wheel Drive	Left Outer	ES80976	1
	All Wheel Drive	Right Outer	ES80977	1
	All Wheel Drive	Inner	EV80979	2
S500				
Center Link				
1999-1994		DS1403	1	S358
Idler Arm Repair Kit				
1999-1994		K201103	1	S358

STEERING (Cont.)

Year	Model/Application	Part	P/C Qty	Figure
S500				
Tie Rod Assembly				
1999-1994	(Adjustable Inner And Outer Tie Rod Assembly)	ES3574A	2	S358
Tie Rod End				
2006-2003	Rear Wheel Drive, (Design Allows Ease Of Installation) Rear Wheel Drive, (Powdered Metal Gusher Brg. For Better Lubrication)	Outer Inner	ES80978 ‡ EV80975 ‡	2 2
2002-2000	(Design Allows Ease Of Installation) (Powdered Metal Gusher Brg. For Better Lubrication)	Outer Inner	ES80978 ‡ EV80975 ‡	2 2
S500 4Matic				
Tie Rod End				
2006-2003	All Wheel Drive All Wheel Drive All Wheel Drive	Left Outer Right Outer Inner	ES80976 ES80977 EV80979	1 1 2
S600				
Center Link				
1999-1994		DS1403	1	S358
Tie Rod Assembly				
1999-1994	(Adjustable Inner And Outer Tie Rod Assembly)	ES3574A	2	S358
Tie Rod End				
2006-2001	(Design Allows Ease Of Installation) (Powdered Metal Gusher Brg. For Better Lubrication)	Outer Inner	ES80978 ‡ EV80975 ‡	2 2

REAR SUSPENSION

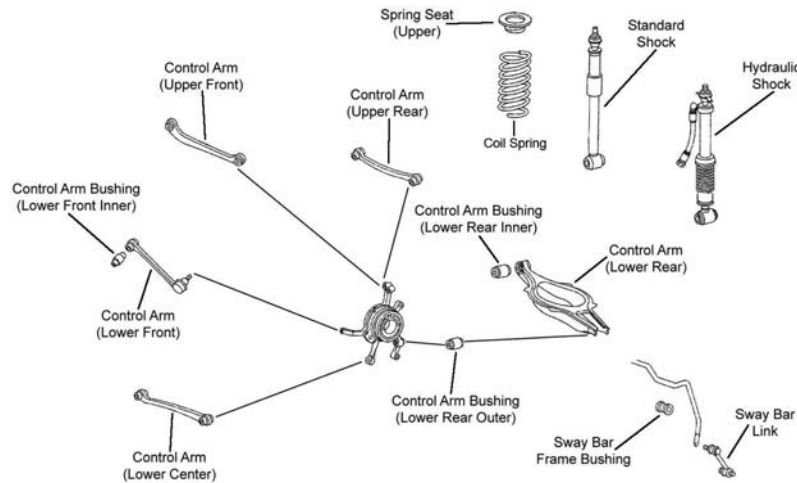

R046

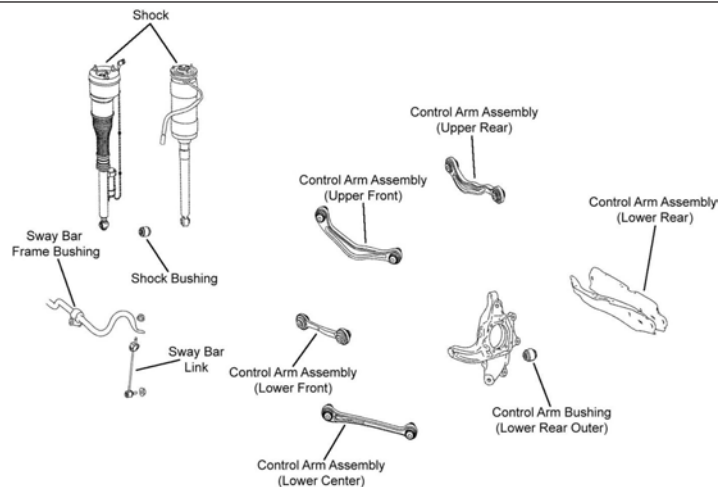

R051

MERCEDES BENZ-S Series (Cont.)

REAR SUSPENSION (Cont.)

Year	Model/Application	Part	P/C Qty	Figure
S55 AMG				
Control Arm				
2002-2001	(Contains Bushing, R-Series) (Contains Bushing, R-Series)	Upper Front Upper Rear	RK620095 RK620096	2 2
Control Arm Bushing				
2006-2005	(Design Allows Ease Of Installation)	Lower Front Inner	K200850 ‡	2
Control Arm with Ball Joint				
2006-2001	(Contains Bushing, R-Series)	Lower Front	RK620146	2
Sway Bar Link				
2006-2001			K80464	2
S65 AMG				
Control Arm Bushing				
2006	(Design Allows Ease Of Installation)	Lower Front Inner	K200850 ‡	2
Control Arm with Ball Joint				
2006	(Contains Bushing, R-Series)	Lower Front	RK620146	2
Sway Bar Link				
2006			K80464	2
Wheel Hub & Bearing Assembly				
2006			512432	2
S320				
Control Arm				
1999-1997	(Contains Bushings, R-Series) (Thrust Arm, Contains Bushing, R-Series)	Upper Front Lower Center	RK660712 RK620097	2 2
1999-1994	(R-Series)	Upper Rear	RK640608	2
1996-1994	(Thrust Arm, R-Series)	Lower Center	RK640415	2
Control Arm Bushing				
1999-1994	(Design Allows Ease Of Installation)	Lower Rear Inner Lower Rear Outer	K201079 K200082 ‡	2 2
Control Arm with Ball Joint				
1999-1994	(Connecting Tie Rod, R-Series, Adjustable) (Connecting Tie Rod, R-Series, Non-Adjustable)	Lower Front Lower Front	RK621138 RK620151	2 2
Sway Bar Link				
1999-1994			K80464	2
S350				
Control Arm				
2006	(Contains Bushing, R-Series) (Contains Bushing, R-Series) (Thrust Arm, Contains Bushing, R-Series)	Upper Front Upper Rear Lower Center	RK620095 RK620096 RK620097	2 2 2
Control Arm Bushing				
2006	(Design Allows Ease Of Installation) (Design Allows Ease Of Installation)	Lower Front Inner Lower Rear Outer	K200850 ‡ K200082 ‡	2 2
Control Arm with Ball Joint				
2006	(Contains Bushing, R-Series)	Lower Front	RK620146	2
Sway Bar Link				
2006			K80464	2
S350 Turbo Diesel				
Control Arm				
1995-1994	(R-Series) (Thrust Arm, R-Series)	Upper Rear Lower Center	RK640608 RK640415	2 2
Control Arm Bushing				
1995-1994	(Design Allows Ease Of Installation)	Lower Rear Inner Lower Rear Outer	K201079 K200082 ‡	2 2
Control Arm with Ball Joint				
1995-1994	(Connecting Tie Rod, R-Series, Adjustable) (Connecting Tie Rod, R-Series, Non-Adjustable)	Lower Front Lower Front	RK621138 RK620151	2 2
Sway Bar Link				
1995-1994			K80464	2

(Cont.) S Series-MERCEDES BENZ

REAR SUSPENSION (Cont.)					
Year	Model/Application	Part	P/C Qty	Figure	
S420					
Control Arm					
1999-1997	(Contains Bushings, R-Series) (Thrust Arm, Contains Bushing, R-Series)	Upper Front Lower Center	RK660712 RK620097	2 2	R046 R046
1999-1994	(R-Series)	Upper Rear	RK640608	2	R046
1996-1994	(Thrust Arm, R-Series)	Lower Center	RK640415	2	R046
Control Arm Bushing					
1999-1994	(Design Allows Ease Of Installation)	Lower Rear Inner Lower Rear Outer	K201079 K200082 ‡	2 2	R046 R046
Control Arm with Ball Joint					
1999-1994	(Connecting Tie Rod, R-Series, Adjustable) (Connecting Tie Rod, R-Series, Non-Adjustable)	Lower Front Lower Front	RK621138 RK620151	2 2	R046 R046
Sway Bar Link					
1999-1994			K80464	2	R046
S430					
Control Arm					
2006-2000	(Contains Bushing, R-Series) (Contains Bushing, R-Series) (R-Series) (Thrust Arm, Contains Bushing, R-Series)	Upper Front Upper Rear Lower Rear Lower Center	RK620095 RK620096 RK642446 RK620097	2 2 2 2	
Control Arm Bushing					
2006-2000	(Design Allows Ease Of Installation)	Lower Front Inner	K200850 ‡	2	
Control Arm with Ball Joint					
2006-2000	(Contains Bushing, R-Series)	Lower Front	RK620146	2	
Sway Bar Link					
2006-2000			K80464	2	
S430 4Matic					
Control Arm					
2006-2003	(Contains Bushing, R-Series) (Contains Bushing, R-Series) (R-Series) (Thrust Arm, Contains Bushing, R-Series)	Upper Front Upper Rear Lower Rear Lower Center	RK620095 RK620096 RK642446 RK620097	2 2 2 2	
Control Arm Bushing					
2006-2003	(Design Allows Ease Of Installation)	Lower Front Inner	K200850 ‡	2	
Control Arm with Ball Joint					
2006-2003	(Contains Bushing, R-Series)	Lower Front	RK620146	2	
Sway Bar Link					
2006-2003			K80464	2	
S500					
Control Arm					
2006-2000	(Contains Bushing, R-Series) (Contains Bushing, R-Series) (R-Series) (Thrust Arm, Contains Bushing, R-Series)	Upper Front Upper Rear Lower Rear Lower Center	RK620095 RK620096 RK642446 RK620097	2 2 2 2	
1999-1998	(Contains Bushings, R-Series)	Upper Front	RK660712	2	R046
1999-1997	(Thrust Arm, Contains Bushing, R-Series)	Lower Center	RK620097	2	R046
1999-1994	(R-Series)	Upper Rear	RK640608	2	R046
1996-1994	(Thrust Arm, R-Series)	Lower Center	RK640415	2	R046
Control Arm Bushing					
1999-1994	(Design Allows Ease Of Installation)	Lower Rear Inner Lower Rear Outer	K201079 K200082 ‡	2 2	R046 R046
Control Arm with Ball Joint					
2006-2000	(Contains Bushing, R-Series)	Lower Front	RK620146	2	
1999-1994	(Connecting Tie Rod, R-Series, Adjustable) (Connecting Tie Rod, R-Series, Non-Adjustable)	Lower Front Lower Front	RK621138 RK620151	2 2	R046 R046
Sway Bar Link					
2006-2000			K80464	2	
1999-1994			K80464	2	R046

MERCEDES BENZ-S Series (Cont.)

REAR SUSPENSION (Cont.)

Year	Model/Application	Part	P/C Qty	Figure
S500 4Matic				
Control Arm				
2006-2003	(Contains Bushing, R-Series) (Contains Bushing, R-Series) (R-Series) (Thrust Arm, Contains Bushing, R-Series)	Upper Front Upper Rear Lower Rear Lower Center	RK620095 RK620096 RK642446 RK620097	2 2 2 2
Control Arm with Ball Joint				
2006-2003	(Contains Bushing, R-Series)	Lower Front	RK620146	2
Sway Bar Link				
2006-2003			K80464	2
S600				
Control Arm				
2002-2001	(Contains Bushing, R-Series) (Contains Bushing, R-Series) (Thrust Arm, Contains Bushing, R-Series)	Upper Front Upper Rear Lower Center	RK620095 RK620096 RK620097	2 2 2
1999-1998	(Contains Bushings, R-Series)	Upper Front	RK660712	2 R046
1999-1997	(Thrust Arm, Contains Bushing, R-Series)	Lower Center	RK620097	2 R046
1999-1994	(R-Series)	Upper Rear	RK640608	2 R046
1996-1994	(Thrust Arm, R-Series)	Lower Center	RK640415	2 R046
Control Arm Bushing				
2006-2001	(Design Allows Ease Of Installation)	Lower Front Inner	K200850 ‡	2 R051
1999-1994	(Design Allows Ease Of Installation)	Lower Rear Inner Lower Rear Outer	K201079 K200082 ‡	2 2 R046
Control Arm with Ball Joint				
2006-2001	(Contains Bushing, R-Series)	Lower Front	RK620146	2
1999-1994	(Connecting Tie Rod, R-Series, Adjustable) (Connecting Tie Rod, R-Series, Non-Adjustable)	Lower Front Lower Front	RK621138 RK620151	2 2 R046
Sway Bar Link				
2006-2001			K80464	2
1999-1994			K80464	2 R046

MERCEDES BENZ-SL Class

FRONT SUSPENSION

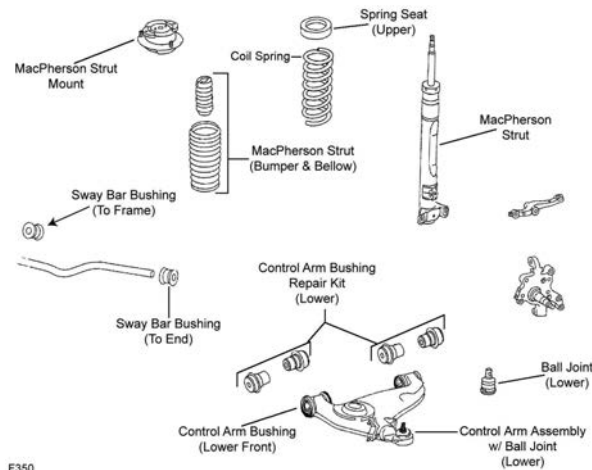

F350

Year	Model/Application	Part	P/C Qty	Figure
SL55 AMG				
Ball Joint				
2006-2003	(Full Ball Stud Provides 360 Degrees Of Smooth Rotation)	Lower Rear	K500056 ‡	2
Control Arm with Ball Joint				
2006-2003	(Contains Bushing, R-Series) (Contains Bushing, R-Series) Except Black Series, (R-Series) Except Black Series, (R-Series)	Left Front Lower Right Front Lower Left Upper Right Upper	RK620727 RK620728 RK622204 RK622205	1 1 1 1

(Cont.) SL Class-MERCEDES BENZ

FRONT SUSPENSION (Cont.)					
Year	Model/Application	Part	P/C Qty	Figure	
SL65 AMG					
Ball Joint					
2006-2005	(Design Allows Ease Of Installation) (Full Ball Stud Provides 360 Degrees Of Smooth Rotation)	Upper Lower Rear	K500222 ‡ K500056 ‡	2 2	
Control Arm Bushing					
2006-2005	(Design Allows Ease Of Installation)	Lower Front Inner	K200085 ‡	2	
Control Arm with Ball Joint					
2006-2005	(Contains Bushing, R-Series) (Contains Bushing, R-Series) Except Black Series, (R-Series) Except Black Series, (R-Series)	Left Front Lower Right Front Lower Left Upper Right Upper	RK620727 RK620728 RK622204 RK622205	1 1 1 1	
SL320					
Ball Joint					
1997-1996	Except Electronic Stability Program	Lower	K9623	2	F350
1995-1994		Lower	K9623	2	F350
Control Arm with Ball Joint					
1997-1994	(R-Series) (R-Series)	Left Lower Right Lower	RK620536 RK620535	1 1	F350 F350
Strut Bumper Bellows					
1997-1994			K201567	2	F350
Strut Mount					
1997-1994	Auto Leveling System, (Superior Rubber To Steel Bonding For Durability) Except Self Leveling Suspension, (Bearing Not Included)		K160231 ‡ K90274	2 2	F350 F350
Sway Bar Bushing					
1997-1994	(Design Allows Ease Of Installation)	To End To Frame	K200980 ‡ K201134	1 1	F350 F350
SL500					
Ball Joint					
2006-2003	(Design Allows Ease Of Installation) (Full Ball Stud Provides 360 Degrees Of Smooth Rotation)	Upper Lower Rear	K500222 ‡ K500056 ‡	2 2	
2002-1994		Lower	K9623	2	F350
Control Arm Bushing Set					
1999-1994	(Repair Kit)	Lower	K201595	1	F350
Control Arm with Ball Joint					
2006-2003	(Contains Bushing, R-Series) (Contains Bushing, R-Series) Except Black Series, (R-Series) Except Black Series, (R-Series)	Left Front Lower Right Front Lower Left Upper Right Upper	RK620727 RK620728 RK622204 RK622205	1 1 1 1	
2004-2003	(R-Series) (R-Series)	Left Front Lower Right Rear Lower	RK620538 RK620539	1 1	
2002-1999	(R-Series) (R-Series)	Left Lower Right Lower	RK620082 RK620083	1 1	F350 F350
2002-1996	Except Electronic Stability Program, (R-Series) Except Electronic Stability Program, (R-Series)	Left Lower Right Lower	RK620536 RK620535	1 1	F350 F350
1995-1994	(R-Series) (R-Series)	Left Lower Right Lower	RK620536 RK620535	1 1	F350 F350
Strut Bumper Bellows					
2002-1994			K201567	2	F350
Strut Mount					
2002-1994	Auto Leveling System, (Superior Rubber To Steel Bonding For Durability) Except Self Leveling Suspension, (Bearing Not Included)		K160231 ‡ K90274	2 2	F350 F350
Sway Bar Bushing					
1999-1994		To Frame	K201134	1	F350
SL600					
Ball Joint					
2006-2004	(Design Allows Ease Of Installation) (Full Ball Stud Provides 360 Degrees Of Smooth Rotation)	Upper Lower Rear	K500222 ‡ K500056 ‡	2 2	
2002-1994		Lower	K9623	2	F350
Control Arm Bushing Set					
1999-1994	(Repair Kit)	Lower	K201595	1	F350

MERCEDES BENZ-SL Class (Cont.)

FRONT SUSPENSION (Cont.)

Year	Model/Application	Part	P/C Qty	Figure
SL600				
Control Arm with Ball Joint				
2006-2004	(Contains Bushing, R-Series) (Contains Bushing, R-Series) Except Black Series, (R-Series) Except Black Series, (R-Series)	Left Front Lower Right Front Lower Left Upper Right Upper	RK620727 RK620728 RK622204 RK622205	1 1 1 1
2004	(R-Series) (R-Series)	Left Front Lower Right Rear Lower	RK620538 RK620539	1 1
2002-1999	(R-Series) (R-Series)	Left Lower Right Lower	RK620082 RK620083	1 1
Strut Bumper Bellows				
2002-1994			K201567	2
Strut Mount				
2002-1994	Auto Leveling System, (Superior Rubber To Steel Bonding For Durability) Except Self Leveling Suspension, (Bearing Not Included)		K160231 ‡ K90274	2 2
Sway Bar Bushing				
1999-1994		To Frame	K201134	1

STEERING

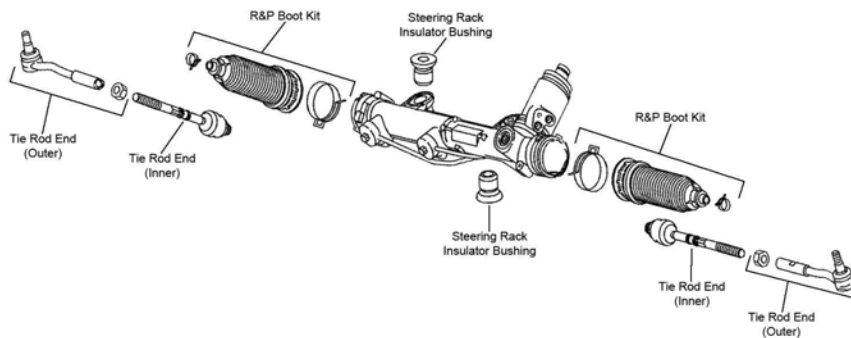

S127

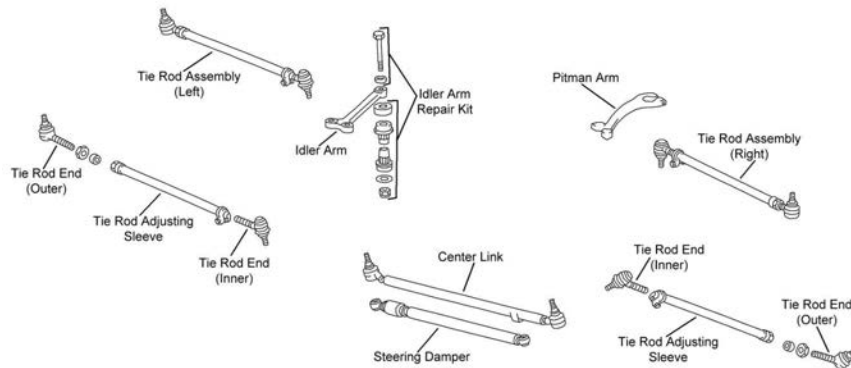

S359

Year	Model/Application	Part	P/C Qty	Figure
SL55 AMG				
Tie Rod End				
2006-2003	(Design Allows Ease Of Installation) (Powdered Metal Gusher Brg. For Better Lubrication)	Outer Inner	ES80978 ‡ EV80975 ‡	2 2
				S127 S127
SL65 AMG				
Rack & Pinion Boot Kit				
2006-2005			K150291	2
Tie Rod End				
2006-2005	(Design Allows Ease Of Installation) (Powdered Metal Gusher Brg. For Better Lubrication)	Outer Inner	ES80978 ‡ EV80975 ‡	2 2
				S127 S127
SL320				
Tie Rod End				
1997-1994		Outer Inner	ES3315 ES3316	2 2
				S359 S359

(Cont.) SL Class-MERCEDES BENZ

STEERING (Cont.)					
Year	Model/Application	Part	P/C Qty	Figure	
SL500					
Tie Rod End					
2006-2003	(Design Allows Ease Of Installation) (Powdered Metal Gusher Brg. For Better Lubrication)	Outer Inner	ES80978 ‡ EV80975 ‡	2 2	S127 S127
2002-1994		Outer Inner	ES3315 ES3316	2 2	S359 S359
SL600					
Tie Rod End					
2006-2004	(Design Allows Ease Of Installation) (Powdered Metal Gusher Brg. For Better Lubrication)	Outer Inner	ES80978 ‡ EV80975 ‡	2 2	S127 S127
2002-1994		Outer Inner	ES3315 ES3316	2 2	S359 S359
REAR SUSPENSION					
R045					
Year	Model/Application	Part	P/C Qty	Figure	
SL55 AMG					
Control Arm					
2006-2003	(Contains Bushings, R-Series)	Right Rear Upper	RK641766	1	
Control Arm Bushing					
2006-2003	(Design Allows Ease Of Installation)	Lower Rear Outer	K200082 ‡	2	
Sway Bar Link					
2006-2003			K80494	2	
Wheel Hub & Bearing Assembly					
2006-2003			512433	2	
SL65 AMG					
Control Arm					
2006-2005	(Contains Bushing, R-Series) (Contains Bushing, R-Series)	Left Front Upper Right Front Upper	RK620101 RK620102	1 1	
Control Arm Bushing					
2006-2005	(Design Allows Ease Of Installation)	Lower Rear Outer	K200082 ‡	2	
Sway Bar Link					
2006-2005	(Link With 1 Stud)		K80494	2	
SL320					
Control Arm					
1997-1994	(Straight Arm, Contains Bushing, R-Series) (Bent Arm, R-Series) (Straight Arm, Lateral Link, R-Series) (Straight Arm, R-Series)	Upper Front Left Rear Upper Lower Center Lower Center	RK620090 RK641833 RK640726 RK641834	2 1 2 2	R045 R045 R045 R045
Control Arm Bushing					
1997-1994	(Design Allows Ease Of Installation) (Design Allows Ease Of Installation)	Lower Front Inner Lower Rear Outer	K200083 ‡ K200082 ‡	2 2	R045 R045

MERCEDES BENZ-SL Class (Cont.)

REAR SUSPENSION (Cont.)

Year	Model/Application	Part	P/C Qty	Figure
SL320				
Control Arm with Ball Joint				
1997-1994	(Connecting Tie Rod, R-Series)	Lower Front	RK620534	2 R045
Sway Bar Bushing				
1997-1994	(Design Allows Ease Of Installation)	To Frame	K200892 ‡	1 R045
Sway Bar Link				
1997-1994			K80267	2 R045
SL500				
Control Arm				
2006-2003	(Contains Bushing, R-Series)	Lower Front	RK620098	2
	(Contains Bushing, R-Series)	Left Front Upper	RK620101	1
	(R-Series, Contains Bushing)	Left Rear Lower	RK641995	1
	(Contains Bushing, R-Series)	Left Rear Upper	RK620099	1
	(Contains Bushing, R-Series)	Right Front Upper	RK620102	1
	(Contains Bushings, R-Series)	Right Rear Lower	RK641766	1
	(Contains Bushing, R-Series)	Right Rear Upper	RK620100	1
2002-1994	(Straight Arm, Contains Bushing, R-Series)	Upper Front	RK620090	2 R045
	(Straight Arm, Lateral Link, R-Series)	Lower Center	RK640726	2 R045
1999-1998	(Contains Bushings, R-Series)	Upper Front	RK660712	2 R045
1998-1994	(Bent Arm, R-Series)	Left Rear Upper	RK641833	1 R045
	(Straight Arm, R-Series)	Lower Center	RK641834	2 R045
Control Arm Bushing				
2006-2003	(Design Allows Ease Of Installation)	Lower Rear Outer	K200082 ‡	2
2002-1999	Plus Or Minus 1-1/4 Degree Camber, (Adjustable, Contains Bolts, Cams, Nuts, Sleeves, And Washers, New Part - Pending Availability)	Upper Front Outer	K100302	2 R045
	Plus Or Minus 1-1/4 Degree Camber, (Adjustable, Contains Bolts, Cams, Nuts, Sleeves, And Washers, New Part - Pending Availability)	Upper Rear Outer	K100302	2 R045
2002-1994	(Design Allows Ease Of Installation)	Lower Front Inner	K200083 ‡	2 R045
	(Design Allows Ease Of Installation)	Lower Rear Outer	K200082 ‡	2 R045
Control Arm with Ball Joint				
2002-1994	(Connecting Tie Rod, R-Series)	Lower Front	RK620534	2 R045
Sway Bar Bushing				
1999-1994	(Design Allows Ease Of Installation)	To Frame	K200892 ‡	1 R045
Sway Bar Link				
2006-2003			K80494	2
2002-1994			K80267	2 R045
Wheel Hub & Bearing Assembly				
2006-2003			512433	2
SL600				
Control Arm				
2006-2004	(Contains Bushing, R-Series)	Left Front Upper	RK620101	1
	(R-Series, Contains Bushing)	Left Rear Lower	RK641995	1
	(Contains Bushing, R-Series)	Right Front Upper	RK620102	1
	(Contains Bushings, R-Series)	Right Rear Lower	RK641766	1
2002-1994	(Straight Arm, Contains Bushing, R-Series)	Upper Front	RK620090	2 R045
	(Straight Arm, Lateral Link, R-Series)	Lower Center	RK640726	2 R045
1999-1998	(Contains Bushings, R-Series)	Upper Front	RK660712	2 R045
1998-1994	(Bent Arm, R-Series)	Left Rear Upper	RK641833	1 R045
	(Straight Arm, R-Series)	Lower Center	RK641834	2 R045
Control Arm Bushing				
2006-2004	(Design Allows Ease Of Installation)	Lower Rear Outer	K200082 ‡	2
2002-1999	Plus Or Minus 1-1/4 Degree Camber, (Adjustable, Contains Bolts, Cams, Nuts, Sleeves, And Washers, New Part - Pending Availability)	Upper Front Outer	K100302	2 R045
	Plus Or Minus 1-1/4 Degree Camber, (Adjustable, Contains Bolts, Cams, Nuts, Sleeves, And Washers, New Part - Pending Availability)	Upper Rear Outer	K100302	2 R045
2002-1994	(Design Allows Ease Of Installation)	Lower Front Inner	K200083 ‡	2 R045
	(Design Allows Ease Of Installation)	Lower Rear Outer	K200082 ‡	2 R045
Control Arm with Ball Joint				
2002-1994	(Connecting Tie Rod, R-Series)	Lower Front	RK620534	2 R045
Sway Bar Bushing				
1999-1994	(Design Allows Ease Of Installation)	To Frame	K200892 ‡	1 R045
Sway Bar Link				
2006-2004			K80494	2

(Cont.) SL Class-MERCEDES BENZ

REAR SUSPENSION (Cont.)				
Year	Model/Application	Part	P/C Qty	Figure
SL600				
Sway Bar Link				
2002-1994		K80267	2	R045
Wheel Hub & Bearing Assembly				
2006-2004		512433	2	

SLK Class-MERCEDES BENZ

FRONT SUSPENSION

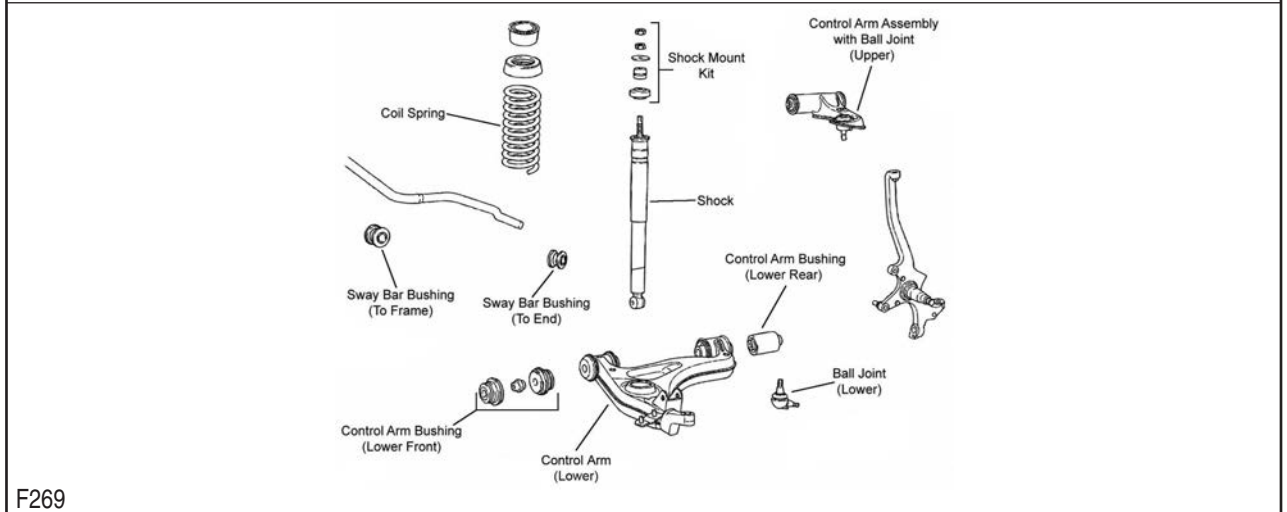
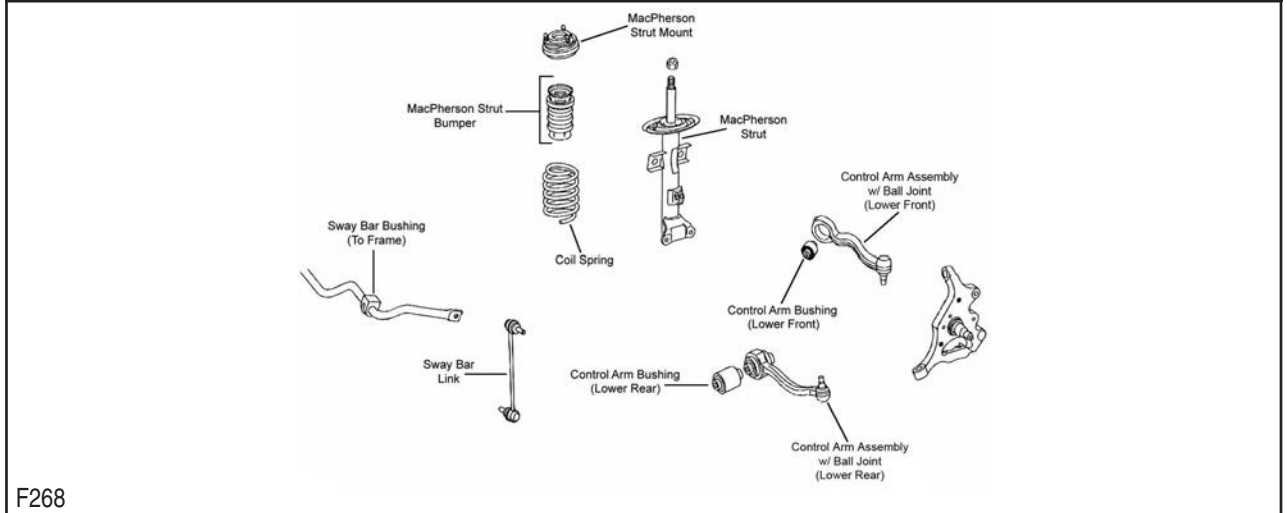

Year	Model/Application	Part	P/C Qty	Figure
SLK32 AMG				
Ball Joint				
2004-2002	(Design Allows Ease Of Installation)	Lower	K9918 ‡	2 F269
Control Arm				
2004	(R-Series)	Left Upper	RK621489	1 F269
	(R-Series)	Right Upper	RK621145	1 F269
2004-2002	(Contains Bushings, R-Series)	Left Lower	RK620084	1 F269
	(Contains Bushings, R-Series)	Right Lower	RK620085	1 F269
Control Arm Bushing Set				
2004-2002	(Repair Kit, Design Allows Ease Of Installation)	Lower	K200987 ‡	2 F269
Control Arm with Ball Joint				
2003-2002	(R-Series)	Left Upper	RK90423	1 F269
	(R-Series)	Right Upper	RK90422	1 F269

MERCEDES BENZ-SLK Class (Cont.)

FRONT SUSPENSION (Cont.)

Year	Model/Application	Part	P/C Qty	Figure
SLK32 AMG				
Sway Bar Bushing				
2004-2002	(Design Allows Ease Of Installation)	To End	K200980 ‡	1 F269
SLK55 AMG				
Control Arm with Ball Joint				
2006-2005	(R-Series)	Left Rear Lower	RK80533	1 F268
	(R-Series)	Right Rear Lower	RK80534	1 F268
Strut Bumper Bellows				
2006-2005			K150275	2 F268
Sway Bar Link				
2006-2005			K80495	2 F268
SLK230				
Ball Joint				
1999-1998	(Design Allows Ease Of Installation)	Lower	K9918 ‡	2 F269
Control Arm				
1999-1998	(Contains Bushings, R-Series)	Left Lower	RK620084	1 F269
	(Contains Bushings, R-Series)	Right Lower	RK620085	1 F269
Control Arm Bushing Set				
1999-1998	(Repair Kit, Design Allows Ease Of Installation)	Lower	K200987 ‡	2 F269
Sway Bar Bushing				
1999-1998	(Design Allows Ease Of Installation)	To End	K200980 ‡	1 F269
	(Premium Bushings For Durability)	To Frame	K201028 ‡	1 F269
SLK230 Kompressor				
Ball Joint				
2004-2000	(Design Allows Ease Of Installation)	Lower	K9918 ‡	2 F269
Control Arm				
2004	(R-Series)	Left Upper	RK621489	1 F269
	(R-Series)	Right Upper	RK621145	1 F269
2004-2000	(Contains Bushings, R-Series)	Left Lower	RK620084	1 F269
	(Contains Bushings, R-Series)	Right Lower	RK620085	1 F269
Control Arm Bushing Set				
2004-2000	(Repair Kit, Design Allows Ease Of Installation)	Lower	K200987 ‡	2 F269
Control Arm with Ball Joint				
2003-2000	(R-Series)	Left Upper	RK90423	1 F269
	(R-Series)	Right Upper	RK90422	1 F269
Sway Bar Bushing				
2004-2000	(Design Allows Ease Of Installation)	To End	K200980 ‡	1 F269
		To Frame	K201060	1 F269
SLK280				
Control Arm with Ball Joint				
2006	(R-Series)	Left Rear Lower	RK80533	1 F268
	(R-Series)	Right Rear Lower	RK80534	1 F268
Strut Bumper Bellows				
2006	(Original Equipment Type)		K150276	2 F268
	(Replacement Type, Contains Bumper)		K90460	2 F268
Sway Bar Link				
2006			K80495	2 F268
SLK320				
Ball Joint				
2004-2001	(Design Allows Ease Of Installation)	Lower	K9918 ‡	2 F269
Control Arm				
2004-2001	(Contains Bushings, R-Series)	Left Lower	RK620084	1 F269
	(Contains Bushings, R-Series)	Right Lower	RK620085	1 F269
Control Arm Bushing Set				
2002-2001	(Repair Kit, Design Allows Ease Of Installation)	Lower	K200987 ‡	2 F269
Control Arm with Ball Joint				
2004-2001	(R-Series)	Left Upper	RK90423	1 F269
	(R-Series)	Right Upper	RK90422	1 F269

(Cont.) SLK Class—MERCEDES BENZ

FRONT SUSPENSION (Cont.)

Year	Model/Application	Part	P/C Qty	Figure
SLK320				
Sway Bar Bushing				
2004-2001	(Design Allows Ease Of Installation)	To End To Frame	K200980 ‡ K201060	1 1 F269 F269
SLK350				
Control Arm with Ball Joint				
2006-2005	(R-Series) (R-Series)	Left Rear Lower Right Rear Lower	RK80533 RK80534	1 1 F268 F268
Strut Bumper Bellows				
2006-2005	(Original Equipment Type) (Replacement Type, Contains Bumper)		K150276 K90460	2 2 F268 F268
Sway Bar Link				
2006-2005			K80495	2 F268

STEERING

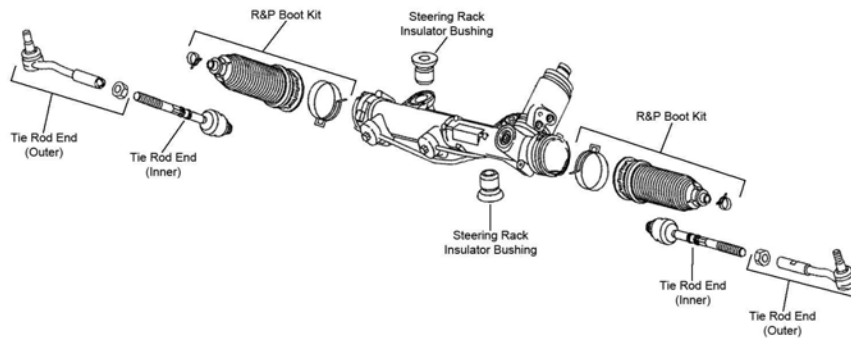

S127

Year	Model/Application	Part	P/C Qty	Figure
SLK32 AMG				
Tie Rod End				
2004-2002		Outer	ES3317	2
SLK55 AMG				
Tie Rod End				
2006-2005	(Design Allows Ease Of Installation)	Left Outer Right Outer Inner	ES80687 ES80688 EV800682 ‡	1 1 2 S127 S127 S127
SLK230				
Tie Rod End				
1999-1998		Outer	ES3317	2
SLK230 Kompressor				
Tie Rod End				
2004-2000		Outer	ES3317	2
SLK280				
Tie Rod End				
2006	(Design Allows Ease Of Installation)	Left Outer Right Outer Inner	ES80687 ES80688 EV800682 ‡	1 1 2 S127 S127 S127
SLK320				
Tie Rod End				
2004-2001		Outer	ES3317	2
SLK350				
Tie Rod End				
2006-2005	(Design Allows Ease Of Installation)	Left Outer Right Outer Inner	ES80687 ES80688 EV800682 ‡	1 1 2 S127 S127 S127

MERCEDES BENZ-SLK Class (Cont.)

REAR SUSPENSION				
Year	Model/Application	Part	P/C Qty	Figure
SLK32 AMG				
Control Arm				
2004-2002	(Straight Arm, Contains Bushing, R-Series)	Upper Front	RK620090	2
Control Arm Bushing				
2004-2002	Plus Or Minus 1-1/4 Degree Camber, (Adjustable, Contains Bolts, Cams, Nuts, Sleeves, And Washers, New Part - Pending Availability)	Upper Front Outer	K100302	2
	Plus Or Minus 1-1/4 Degree Camber, (Adjustable, Contains Bolts, Cams, Nuts, Sleeves, And Washers, New Part - Pending Availability)	Upper Rear Outer	K100302	2
Control Arm with Ball Joint				
2004-2002	(R-Series)	Lower Front	RK620534	2
Sway Bar Link				
2004-2002			K80267	2
SLK55 AMG				
Control Arm				
2006-2005	(Straight Arm, Contains Bushing, R-Series)	Upper Front	RK620090	2
	(R-Series)	Lower Rear	RK642437	2
	(Straight Arm, Lateral Link, R-Series)	Lower Center	RK640726	2
Control Arm Bushing				
2006-2005	(Design Allows Ease Of Installation)	Lower Front Inner	K200083 ‡	2
	(Design Allows Ease Of Installation)	Lower Rear Outer	K200082 ‡	2
	Plus Or Minus 1-1/4 Degree Camber, (Adjustable, Contains Bolts, Cams, Nuts, Sleeves, And Washers, New Part - Pending Availability)	Upper Front Outer	K100302	2
	Plus Or Minus 1-1/4 Degree Camber, (Adjustable, Contains Bolts, Cams, Nuts, Sleeves, And Washers, New Part - Pending Availability)	Upper Rear Outer	K100302	2
Control Arm with Ball Joint				
2006-2005	(Contains Bushing, R-Series)	Lower Front	RK620729	2
Sway Bar Link				
2006-2005			K80267	2
SLK230				
Control Arm				
1999-1998	(Straight Arm, Contains Bushing, R-Series)	Upper Front	RK620090	2
Control Arm Bushing				
1999-1998	Plus Or Minus 1-1/4 Degree Camber, (Adjustable, Contains Bolts, Cams, Nuts, Sleeves, And Washers, New Part - Pending Availability)	Upper Front Outer	K100302	2
	Plus Or Minus 1-1/4 Degree Camber, (Adjustable, Contains Bolts, Cams, Nuts, Sleeves, And Washers, New Part - Pending Availability)	Upper Rear Outer	K100302	2
SLK230 Kompressor				
Control Arm				
2004-2000	(Straight Arm, Contains Bushing, R-Series)	Upper Front	RK620090	2
Control Arm Bushing				
2004-2000	Plus Or Minus 1-1/4 Degree Camber, (Adjustable, Contains Bolts, Cams, Nuts, Sleeves, And Washers, New Part - Pending Availability)	Upper Front Outer	K100302	2
	Plus Or Minus 1-1/4 Degree Camber, (Adjustable, Contains Bolts, Cams, Nuts, Sleeves, And Washers, New Part - Pending Availability)	Upper Rear Outer	K100302	2
Sway Bar Link				
2004-2000			K80267	2
SLK280				
Control Arm				
2006	(Straight Arm, Contains Bushing, R-Series)	Upper Front	RK620090	2
	(Straight Arm, Lateral Link, R-Series)	Lower Center	RK640726	2
Control Arm Bushing				
2006	(Design Allows Ease Of Installation)	Lower Front Inner	K200083 ‡	2
	(Design Allows Ease Of Installation)	Lower Rear Outer	K200082 ‡	2
	Plus Or Minus 1-1/4 Degree Camber, (Adjustable, Contains Bolts, Cams, Nuts, Sleeves, And Washers, New Part - Pending Availability)	Upper Front Outer	K100302	2
	Plus Or Minus 1-1/4 Degree Camber, (Adjustable, Contains Bolts, Cams, Nuts, Sleeves, And Washers, New Part - Pending Availability)	Upper Rear Outer	K100302	2
Control Arm with Ball Joint				
2006	(Contains Bushing, R-Series)	Lower Front	RK620729	2
Sway Bar Link				
2006			K80267	2

(Cont.) SLK Class-MERCEDES BENZ

REAR SUSPENSION (Cont.)				
Year	Model/Application	Part	P/C Qty	Figure
SLK320				
Control Arm				
2004-2001	(Straight Arm, Contains Bushing, R-Series)	Upper Front	RK620090	2
Control Arm Bushing				
2004-2001	Plus Or Minus 1-1/4 Degree Camber, (Adjustable, Contains Bolts, Cams, Nuts, Sleeves, And Washers, New Part - Pending Availability)	Upper Front Outer	K100302	2
	Plus Or Minus 1-1/4 Degree Camber, (Adjustable, Contains Bolts, Cams, Nuts, Sleeves, And Washers, New Part - Pending Availability)	Upper Rear Outer	K100302	2
Sway Bar Link				
2004-2001			K80267	2
SLK350				
Control Arm				
2006-2005	(Straight Arm, Contains Bushing, R-Series)	Upper Front	RK620090	2
	(R-Series)	Lower Rear	RK642437	2
	(Straight Arm, Lateral Link, R-Series)	Lower Center	RK640726	2
Control Arm Bushing				
2006-2005	(Design Allows Ease Of Installation)	Lower Front Inner	K200083 ‡	2
	(Design Allows Ease Of Installation)	Lower Rear Outer	K200082 ‡	2
	Plus Or Minus 1-1/4 Degree Camber, (Adjustable, Contains Bolts, Cams, Nuts, Sleeves, And Washers, New Part - Pending Availability)	Upper Front Outer	K100302	2
	Plus Or Minus 1-1/4 Degree Camber, (Adjustable, Contains Bolts, Cams, Nuts, Sleeves, And Washers, New Part - Pending Availability)	Upper Rear Outer	K100302	2
Control Arm with Ball Joint				
2006-2005	(Contains Bushing, R-Series)	Lower Front	RK620729	2
Sway Bar Link				
2006-2005			K80267	2

Capri-MERCURY

FRONT SUSPENSION				
F091				
Year	Model/Application	Part	P/C Qty	Figure
Ball Joint				
1994-1991		Lower	K9607	2 F091
Strut Bumper Bellows				
1994-1991	(Contains Bumper)		K90464	2 F091
Strut Mount				
1994-1991	(Bearing Not Included)		K8795	2 F091
Sway Bar Bushing				
1993-1991	1" Sway Bar Diameter	To Frame	K80092	1 F091
	1-3/16" Sway Bar Diameter	To Frame	K80095	1 F091
	15/16" Sway Bar Diameter	To Frame	K80091	1 F091

MERCURY-Capri (Cont.)

STEERING				
Year	Model/Application	Part	P/C Qty	Figure
Rack & Pinion Boot Kit				
1994-1991		K80156	2	
Tie Rod End				
1994-1991	(Full Ball Stud Provides 360 Degrees Of Smooth Rotation)	Outer Inner	ES2827RL EV254 ‡	2 2
REAR SUSPENSION				
Year	Model/Application	Part	P/C Qty	Figure
Strut Bumper Bellows				
1994-1991	(OE Material For Strut Performance And Longevity, Contains Bumper)	K90462 ‡	2	
Strut Mount				
1994-1991		K9636	2	
Toe Adjuster				
1994-1991	Up To Plus Or Minus 2 Degree Toe, (Contains Rubber Bushings)	K8585	2	

MERCURY-Cougar

FRONT SUSPENSION

F064

F065

FRONT SUSPENSION (Cont.)

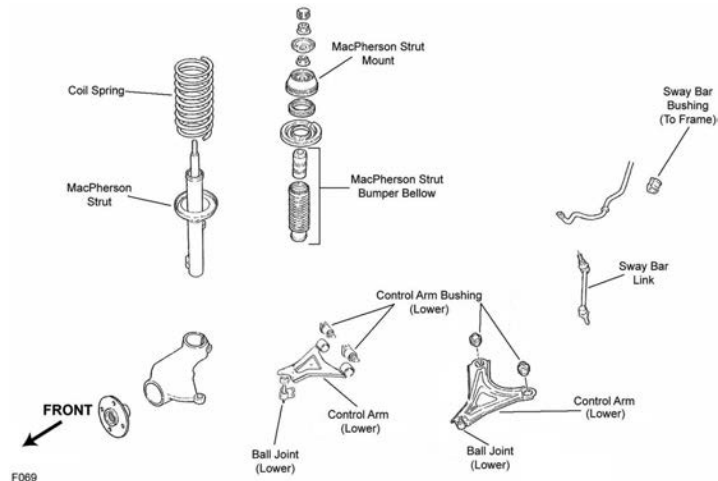

F069

Year	Model/Application	Part	P/C Qty	Figure
Ball Joint				
2002-1999	(Powdered Metal Gusher Brg. For Better Lubrication)	Lower	K8683 ‡	2 F069
1997-1993	(Powdered Metal Gusher Brg. For Better Lubrication)	Lower	K8477 ‡	2 F065
1992-1991	(Powdered Metal Gusher Brg. For Better Lubrication)	Lower	K8477 ‡	2 F064
Control Arm Bushing				
2002-1999	2 Bolt Mounted Arm, (High Quality Elastomer For Durability And Performance)	Lower Rear	K200117 ‡	2 F069
		Lower Front	K200116 ‡	2 F069
		Lower Rear	K200274 ‡	2 F069
		Lower Front	K200273 ‡	2 F069
1997-1993	(Contains Front And Rear Bushings)	Upper	K8706	2 F065
		Lower To Frame	K8766	2 F065
		Strut To Arm, Lower	K8604	2 F065
1992-1991	(Contains Front And Rear Bushings)	Upper	K8706	2 F064
		Lower To Frame	K8766	2 F064
		Strut To Arm, Lower	K8604	2 F064
Control Arm with Ball Joint				
2002-1999	(2 Bolt Mounting, R-Series)	Left Lower	RK80390	1 F069
		Left Lower	RK80388	1 F069
		Right Lower	RK80389	1 F069
		Right Lower	RK80387	1 F069
1997-1993	(Contains Bushing, Powdered Metal Gusher Brg. For Better Lubrication) (R-Series)	Left Upper	CK8596 ‡	1 F065
		Left Upper	RK8596	1 F065
	(Contains Bushing, Powdered Metal Gusher Brg. For Better Lubrication) (R-Series)	Right Upper	CK8598 ‡	1 F065
		Right Upper	RK8598	1 F065
	(Contains Arm To Frame Bushing, Contains Arm To Strut Bushing, Powdered Metal Gusher Brg. For Better Lubrication) (R-Series)	Left Lower	CK80053 ‡	1 F065
		Left Lower	RK80053	1 F065
		Right Lower	CK80055 ‡	1 F065
		Right Lower	RK80055	1 F065
1992-1991	(Contains Bushing, Powdered Metal Gusher Brg. For Better Lubrication) (R-Series)	Left Upper	CK8596 ‡	1 F064
		Left Upper	RK8596	1 F064
	(Contains Bushing, Powdered Metal Gusher Brg. For Better Lubrication) (R-Series)	Right Upper	CK8598 ‡	1 F064
		Right Upper	RK8598	1 F064
	(Contains Arm To Frame Bushing, Contains Arm To Strut Bushing, Powdered Metal Gusher Brg. For Better Lubrication) (R-Series)	Left Lower	CK80053 ‡	1 F064
		Left Lower	RK80053	1 F064
		Right Lower	CK80055 ‡	1 F064
		Right Lower	RK80055	1 F064
Strut Bearing				
2002-1999			K160394	2 F069
Strut Bumper Bellows				
2002-1999	(Contains Bumper)		K90464	2 F069
Strut Mount				
2002-1999	(Contains Bearing)		K8741	2 F069
1997-1993	Except Auto Adjusting Suspension, (Bearing Not Included)		K8632	2 F065
1992-1991	LS, Except Auto Adjusting Suspension, (Bearing Not Included)		K8632	2 F064

MERCURY-Cougar (Cont.)

FRONT SUSPENSION (Cont.)

Year	Model/Application	Part	P/C Qty	Figure
Strut Rod Bushing Kit				
1997-1993	(Contains Thermoplastic Bushing) (Improved Design)	To Arm To Frame	K8680 ‡ K8659	1 1 F065 F065
1992-1991	(Contains Thermoplastic Bushing) (Improved Design)	To Arm To Frame	K8680 ‡ K8659	1 1 F064 F064
Strut Spring Seat				
1992-1991	LS, Except Auto Adjusting Suspension	Lower	K80921	2 F064, F065
Sway Bar Bushing				
2002-1999		To Frame	K8800	1 F069
1997-1996	1.12" Or 1.14" Sway Bar Diameter	To Frame	K8757	1 F065
1997-1993	1.09" Or 1.10" Sway Bar Diameter 1-1/16" Sway Bar Diameter	To Frame To Frame	K8756 K8752	1 1 F065 F065
1995-1991	1.12" Or 1.14" Sway Bar Diameter	To Frame	K8757	1 F064
1992-1991	1.09" Or 1.10" Sway Bar Diameter 1-1/16" Sway Bar Diameter	To Frame To Frame	K8756 K8752	1 1 F064 F064
Sway Bar Link				
2002-1999	(Powdered Metal Gusher Brg. For Better Lubrication)		K8744 ‡	2 F069
1997-1993	(Link With Sockets, Powdered Metal Gusher Brg. For Better Lubrication)		K8635 ‡	2 F065
1992-1991	(Powdered Metal Gusher Brg. For Better Lubrication)		K8633 ‡	2 F064
Wheel Hub & Bearing Assembly				
1997-1991			513092	2
Wheel Hub Repair Kit				
2002-1999			518518	2

STEERING

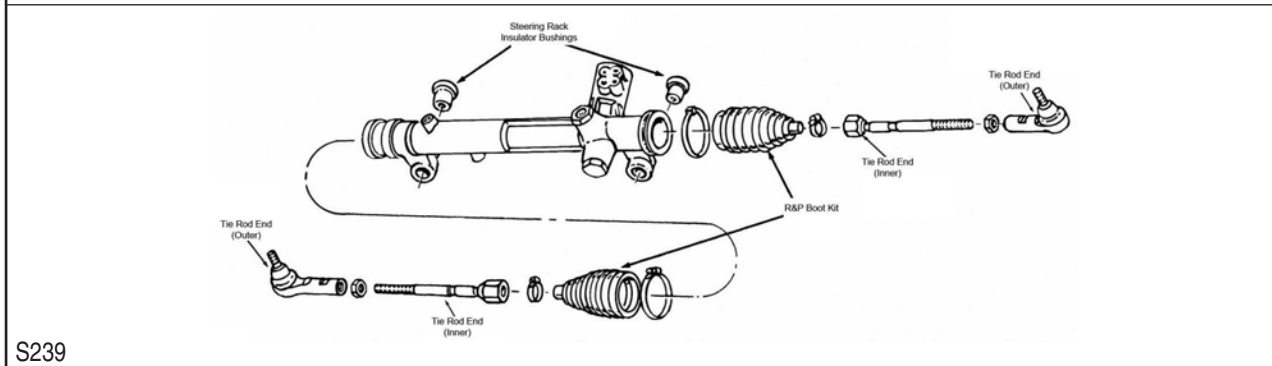
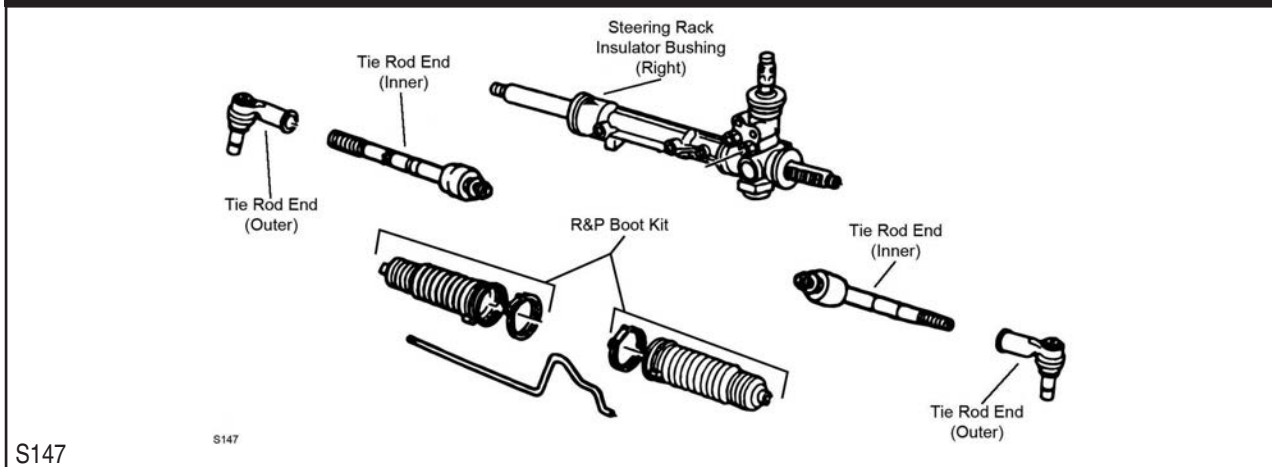

Year	Model/Application	Part	P/C Qty	Figure
Steering Rack Insulator Bushing				
1997-1991	(1 Piece Design, Contains Left And Right Bushings)		K8263	1 S239
Tie Rod End				
2002-2000	17" Wheels, (Full Ball Stud Provides 360 Degrees Of Smooth Rotation)	Inner	EV319 ‡	2 S147
2002-1999	(Powdered Metal Gusher Brg. For Better Lubrication)	Left Outer	ES3470 ‡	1 S147
	(Powdered Metal Gusher Brg. For Better Lubrication)	Right Outer	ES3471 ‡	1 S147

STEERING (Cont.)					
Year	Model/Application	Part	P/C Qty	Figure	
Tie Rod End					
2002-1999 (Cont.)	14" Wheels, (Full Ball Stud Provides 360 Degrees Of Smooth Rotation)	Inner	EV320 ‡	2	S147
	15" Wheels, (Full Ball Stud Provides 360 Degrees Of Smooth Rotation)	Inner	EV319 ‡	2	S147
	16" Wheels, (Full Ball Stud Provides 360 Degrees Of Smooth Rotation)	Inner	EV320 ‡	2	S147
1997-1991	(Powdered Metal Gusher Brg. For Better Lubrication) (Full Ball Stud Provides 360 Degrees Of Smooth Rotation)	Outer Inner	ES3004RL ‡ EV127 ‡	2 2	S239 S239
REAR SUSPENSION					
R153					
Year	Model/Application	Part	P/C Qty	Figure	
Control Arm					
2002-1999	(Flat Arm, R-Series)	Lower Rear	RK641798	2	R153
Control Arm Bushing					
1997-1991		Arm To Frame Upper Arm To Knuckle, Upper	K8562 K8588	2 2	
Control Arm Bushing Set					
1997-1991	(Contains Front And Rear Bushings)	To Frame	K8658	2	
Strut Bumper Bellows					
2002-1999	(Contains Bumper)		K90461	2	R153
Strut Mount					
2001-1999			K8743	2	R153
Sway Bar Bushing					
1997-1991	23.5mm Sway Bar Diameter 27mm Sway Bar Diameter, (Contains Thermoplastic Bushings And Universal Mounting Bracket, Contains Thermoplastic Bushings And Universal Mounting Bracket) 28.5mm Sway Bar Diameter, (Standard Design)	To Frame	K8799	1	
		To Frame	K90402 ‡	1	
		To Frame	K8798	1	
Sway Bar Link					
2002-1999			K80458	2	R153
1997-1991			K8641	2	
Trailing Link Bushing					
2002-1999			K200065	2	R153
Wheel Hub & Bearing Assembly					
2002-1999			512024	2	

FRONT SUSPENSION

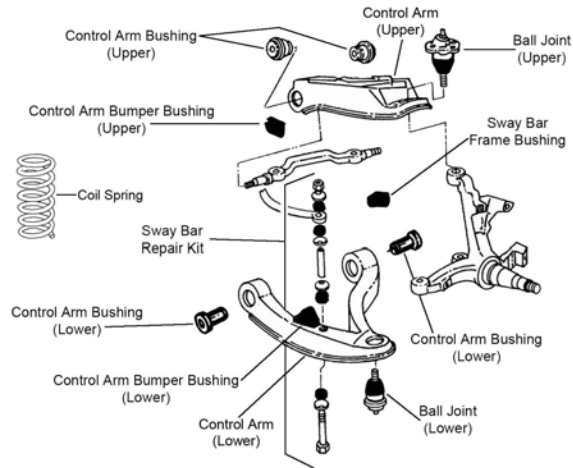

F144

F144

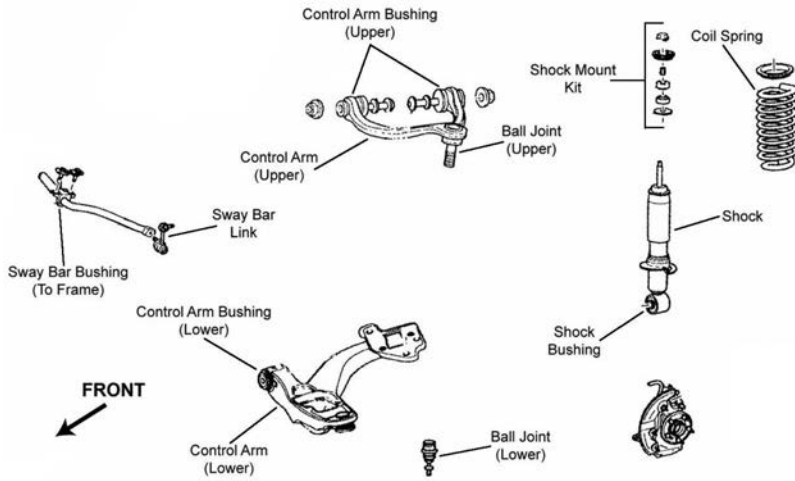

F263

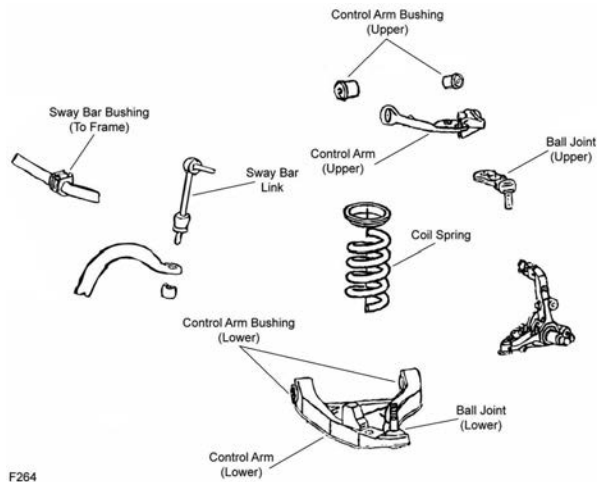

F264

F264

FRONT SUSPENSION (Cont.)

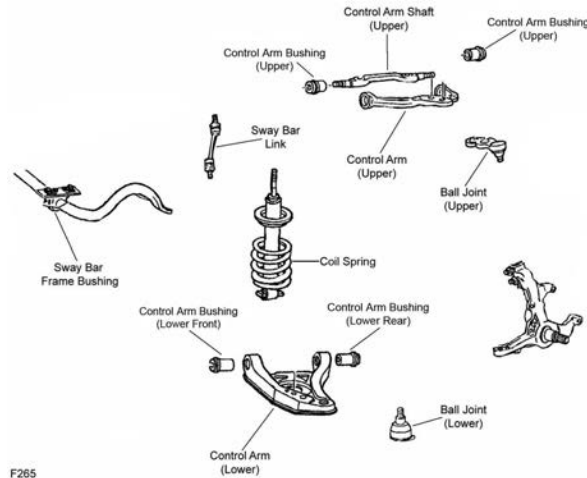

F265

F265

Year	Model/Application	Part	P/C Qty	Figure	
Ball Joint					
2006-2003	(Powdered Metal Gusher Brg. For Better Lubrication, New Pre-Installed Integral Dust Boot Eases Installation, New And Original Designs Can Be Installed) Stamped Steel Arm, (Powdered Metal Gusher Brg. For Better Lubrication)	Lower	K80141 ‡	2	F263
		Upper	K500042 ‡	2	F263
2005-2003	For Forged Arm, (Powdered Metal Gusher Brg. For Better Lubrication)	Upper	K80272 ‡	2	F263
2002-1995	(Powdered Metal Gusher Brg. For Better Lubrication) (Powdered Metal Gusher Brg. For Better Lubrication)	Upper	K8678 ‡	2	F264
		Lower	K8685 ‡	2	F264
1994-1992	(Powdered Metal Gusher Brg. For Better Lubrication) (Powdered Metal Gusher Brg. For Better Lubrication)	Upper	K8600 ‡	2	F265
		Lower	K8259 ‡	2	F265
1991	(Powdered Metal Gusher Brg. For Better Lubrication) (Powdered Metal Gusher Brg. For Better Lubrication)	Upper	K8310 ‡	2	F144
		Lower	K8259 ‡	2	F144
Control Arm Bumper Bushing					
1991		Upper	K8856	2	F144
		Lower	K8855	2	F144
Control Arm Bushing					
2006-2003		Left Rear Lower	K80833	1	F263
		Right Rear Lower	K80834	1	F263
2002-1995	(Contains Front And Rear Bushings)	Upper	K8703	2	F264
Control Arm Bushing Set					
2006-2003	For Forged Arm, (Contains Front And Rear Bushings) Stamped Steel Arm, (Contains Front And Rear Bushings)	Upper	K8837	2	F263
		Upper	K200450 ‡	2	F263
2002-1995	For Arms With Different Size Bushings, (Contains Front And Rear Bushings, Standard Design) For Arms With Same Size Bushings Front And Rear, (Contains Front And Rear Bushings)	Lower	K8297	2	F264
		Lower	K80029	1	F264
1997-1995	Plastic Spacer On Front Bushing, (Contains Front And Rear Bushings)	Lower	K8618 ‡	1	F264
1994-1992	Except Police Or Taxi, (Contains Front And Rear Bushings)	Upper	K8616 ‡	1	F265
	Except Police Or Taxi, (Contains Front And Rear Bushings, Standard Design)	Upper	K8276	2	F265
	For Arms With Different Size Bushings, (Contains Front And Rear Bushings, Standard Design)	Lower	K8297	2	F265
	For Arms With Same Size Bushings Front And Rear, (Contains Front And Rear Bushings)	Lower	K80029	1	F265
	Plastic Spacer On Front Bushing, (Contains Front And Rear Bushings)	Lower	K8618 ‡	1	F265
	Police And Taxi, (Contains Front And Rear Bushings)	Upper	K8664	2	F265
1991	(Contains Front And Rear Bushings)	Lower	K8618 ‡	1	F144
	Except Heavy Duty Suspension, (Threaded Type, Contains Front And Rear Bushings)	Upper	K8616 ‡	1	F144
	Except Heavy Duty Suspension, (Threaded Type, Contains Front And Rear Bushings, Standard Design)	Upper	K8276	2	F144
	For Arms With Different Size Bushings, (Contains Front And Rear Bushings, Standard Design)	Lower	K8297	2	F144
	For Arms With Same Size Bushings Front And Rear, (Contains Front And Rear Bushings)	Lower	K80029	1	F144
Control Arm with Ball Joint					
2006	From 12/5/05, Heavy Duty Suspension, (Steel Arm, Contains Bushings, R-Series) From 12/5/05, Heavy Duty Suspension, (Steel Arm, Contains Bushings, R-Series) Thru 12/4/05, Standard Suspension, (Aluminum Arm, R-Series) Thru 12/4/05, Standard Suspension, (Aluminum Arm, R-Series)	Left Lower	RK620219	1	F263
		Right Lower	RK620218	1	F263
		Left Lower	RK80396	1	F263
		Right Lower	RK80395	1	F263
2006-2003	(Contains Bushing, Powdered Metal Gusher Brg. For Better Lubrication) (R-Series) (Contains Bushing, Powdered Metal Gusher Brg. For Better Lubrication) (R-Series)	Left Upper	CK80040 ‡	1	F263
		Left Upper	RK80040	1	F263
		Right Upper	CK80038 ‡	1	F263
		Right Upper	RK80038	1	F263
2005-2003	Standard Suspension, (R-Series) Standard Suspension, (R-Series)	Left Lower	RK80396	1	F263
		Right Lower	RK80395	1	F263
2002-1995	(R-Series)	Left Lower	RK80394	1	F264

MERCURY-Grand Marquis (Cont.)

FRONT SUSPENSION (Cont.)

Year	Model/Application	Part	P/C Qty	Figure
Control Arm with Ball Joint				
2002-1995 (Cont.)	(R-Series)	Right Lower	RK80393	1 F264
	Except Handling Package, (R-Series) Except Handling Package, (R-Series) Handling Package, (R-Series) Handling Package, (R-Series)	Left Upper	RK80709	1 F264
		Right Upper	RK80708	1 F264
		Left Upper	RK80706	1 F264
		Right Upper	RK80707	1 F264
Strut and Spring Assembly				
2006-2003		ST8620	2 F263	
Strut Mount				
2006-2003	(Bearing Not Included)	K160328	2 F263	
Strut Mounting Kit				
2006-2003	(Contains Two Bushings And Two Washers)	K80145	2 F263	
Sway Bar Bushing				
2006-2003	25mm To 26mm Sway Bar Diameter, (Split Design For Easier Installation) 26.5mm To 27mm Sway Bar Diameter, (Split Design For Easier Installation) 27.8mm To 28.5mm Sway Bar Diameter, (Split Design For Easier Installation) 29mm To 29.5mm Sway Bar Diameter, (Split Design For Easier Installation)	To Frame	K200165 ‡	1 F263
		To Frame	K200166 ‡	1 F263
		To Frame	K200167 ‡	1 F263
		To Frame	K200168 ‡	1 F263
2002-1995	25mm To 26mm Sway Bar Diameter, (Split Design For Easier Installation) 26.5mm To 27mm Sway Bar Diameter, (Split Design For Easier Installation) 27.8mm To 28.5mm Sway Bar Diameter, (Split Design For Easier Installation) 29mm To 29.5mm Sway Bar Diameter, (Split Design For Easier Installation)	To Frame	K200165 ‡	1 F264
		To Frame	K200166 ‡	1 F264
		To Frame	K200167 ‡	1 F264
		To Frame	K200168 ‡	1 F264
1994-1992	25mm To 26mm Sway Bar Diameter, (Split Design For Easier Installation) 26.5mm To 27mm Sway Bar Diameter, (Split Design For Easier Installation) 27.8mm To 28.5mm Sway Bar Diameter, (Split Design For Easier Installation) 29mm To 29.5mm Sway Bar Diameter, (Split Design For Easier Installation)	To Frame	K200165 ‡	1 F265
		To Frame	K200166 ‡	1 F265
		To Frame	K200167 ‡	1 F265
		To Frame	K200168 ‡	1 F265
1991	1" Sway Bar Diameter 1-1/16" Sway Bar Diameter 1-1/8" Sway Bar Diameter 1-3/16" Sway Bar Diameter 15/16" Sway Bar Diameter 3/4" Sway Bar Diameter 7/8" Sway Bar Diameter	To Frame	K80092	1 F144
		To Frame	K80093	1 F144
		To Frame	K80094	1 F144
		To Frame	K80095	1 F144
		To Frame	K80091	1 F144
		To Frame	K80088	1 F144
		To Frame	K80090	1 F144
Sway Bar Link				
2006-2003	(Link Only, Powdered Metal Gusher Brg. For Better Lubrication)	K80140 ‡	2 F263	
2002-1998	(Link With Sockets, Powdered Metal Gusher Brg. For Better Lubrication)	K8953 ‡	2 F264	
1997-1995	(Link With Sockets, Powdered Metal Gusher Brg. For Better Lubrication)	K8853 ‡	2 F264	
1994-1992	(Link With Sockets, Powdered Metal Gusher Brg. For Better Lubrication)	K8631 ‡	2 F265	
Sway Bar Repair Kit				
1991	(Heavy Duty Design) (Includes Polyurethane Bushings And Solid Metal Sleeve For Enhanced Performance. Barrel Nut Allows For Easier Installation.) (Standard Design)		K6629 ‡	2 F144
			K700535 ‡	2 F144
			K8266	2 F144
Wheel Hub & Bearing Assembly				
2006		513230	2	
2005	From 2/24/05 Thru 2/23/05	513230	2	
		513196	2	
2004-2003		513196	2	
2002-1998		513202	2	
1997	From 4/1/97 Thru 3/97	513202	2	
		513104	2	
1996-1992		513104	2	

STEERING

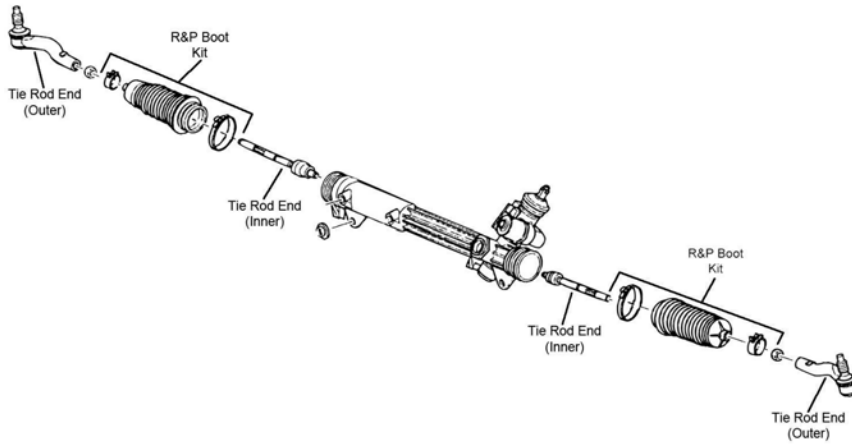

S113

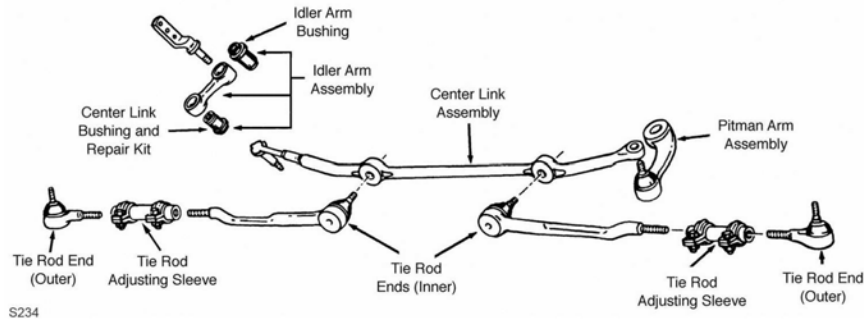

S234

Year	Model/Application	Part	P/C Qty	Figure
Center Link				
2002-1995	(MOOG Engineered Steel Composition Enhances Strength)	DS80748 ‡	1	S234
Idler Arm				
2003-1991	(Includes Patented Cover Plate Design For Tighter Tolerances)	K8283 ‡	1	S234
Idler Arm Bushing				
2002-1991	(For OE Design Idler Arm Only)	Center Link End K8103	1	S234
Pitman Arm				
2002-1995	(Greaseable Socket Reduces Corrosion/Wear)	K8688 ‡	1	S234
1994-1991	(Greaseable Socket Reduces Corrosion/Wear)	K8290 ‡	1	S234
Tie Rod Adjusting Sleeve				
2002-1995		ES3311S	2	S234
1994-1991		ES2058S	2	S234
Tie Rod End				
2006-2003	(Powdered Metal Gusher Brg. For Better Lubrication)	Left Outer ES3694 ‡	1	S113
	(Powdered Metal Gusher Brg. For Better Lubrication)	Right Outer ES3693 ‡	1	S113
	(Full Ball Stud Provides 360 Degrees Of Smooth Rotation)	Inner EV455 ‡	2	S113
2002-1991	(Powdered Metal Gusher Brg. For Better Lubrication)	Outer ES3495 ‡	2	S234
	(Powdered Metal Gusher Brg. For Better Lubrication)	Inner ES3494 ‡	2	S234

MERCURY-Grand Marquis (Cont.)

REAR SUSPENSION

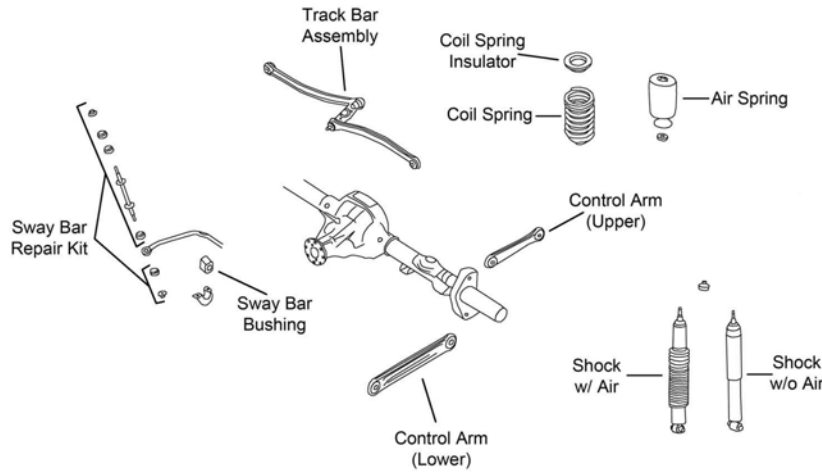

R201

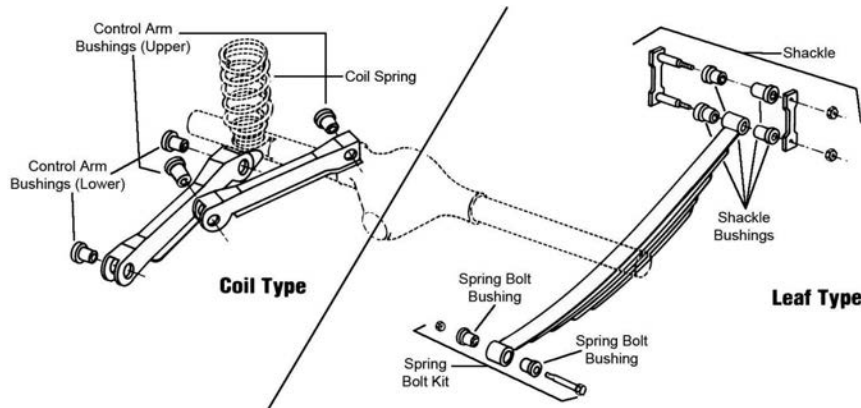

R310

Year	Model/Application	Part	P/C Qty	Figure	
Control Arm					
2006-1998	(R-Series) (R-Series)	Upper	RK641800	2	R201
		Lower	RK641799	2	R201
Control Arm Bushing					
1996-1991	Except Police	Lower	K200961	4	R310
Sway Bar Bushing					
2002-1998	17mm Sway Bar Diameter	To Axle	K80045	1	R201
	18mm Sway Bar Diameter	To Axle	K80046	1	R201
	21mm Sway Bar Diameter	To Axle	K80049	1	R201
1997-1992	17mm Sway Bar Diameter	To Axle	K80045	1	
	18mm Sway Bar Diameter	To Axle	K80046	1	
	21mm Sway Bar Diameter	To Axle	K80049	1	
Sway Bar Repair Kit					
2006-1998	(Includes Polyurethane Bushings And Solid Metal Sleeve For Enhanced Performance. Barrel Nut Allows For Easier Installation.) (Standard Design)		K700537 ‡	2	R201
			K8848	2	R201
1997-1992	(Includes Polyurethane Bushings And Solid Metal Sleeve For Enhanced Performance. Barrel Nut Allows For Easier Installation.) (Standard Design)		K700537 ‡	2	
			K8848	2	
Track Bar					
2006-2003	(Complete Assembly)		K660169	1	R201

FRONT SUSPENSION

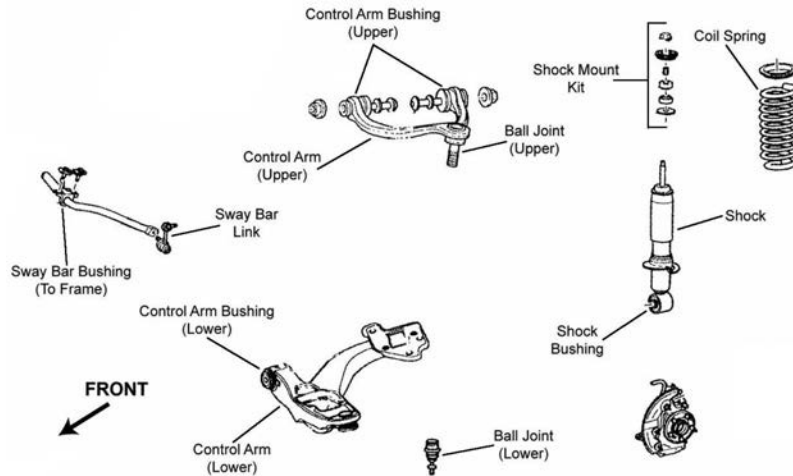

F263

Year	Model/Application	Part	P/C Qty	Figure
Ball Joint				
2004-2003	(Powdered Metal Gusher Brg. For Better Lubrication, New Pre-Installed Integral Dust Boot Eases Installation, New And Original Designs Can Be Installed)	Lower	K80141 ‡	2 F263
	For Forged Arm, (Powdered Metal Gusher Brg. For Better Lubrication)	Upper	K80272 ‡	2 F263
	Stamped Steel Arm, (Powdered Metal Gusher Brg. For Better Lubrication)	Upper	K500042 ‡	2 F263
Control Arm Bushing				
2004-2003		Left Rear Lower	K80833	1 F263
		Right Rear Lower	K80834	1 F263
Control Arm Bushing Set				
2004-2003	For Forged Arm, (Contains Front And Rear Bushings)	Upper	K8837	2 F263
	Stamped Steel Arm, (Contains Front And Rear Bushings)	Upper	K200450 ‡	2 F263
Control Arm with Ball Joint				
2004-2003	(Contains Bushing, Powdered Metal Gusher Brg. For Better Lubrication)	Left Upper	CK80040 ‡	1 F263
	(R-Series)	Left Upper	RK80040	1 F263
	(Contains Bushing, Powdered Metal Gusher Brg. For Better Lubrication)	Right Upper	CK80038 ‡	1 F263
	(R-Series)	Right Upper	RK80038	1 F263
	(R-Series)	Left Lower	RK80396	1 F263
	(R-Series)	Right Lower	RK80395	1 F263
Strut Mount				
2004-2003	(Bearing Not Included)		K160328	2 F263
Strut Mounting Kit				
2004-2003	(Contains Two Bushings And Two Washers)		K80145	2 F263
Sway Bar Bushing				
2004-2003	25mm To 26mm Sway Bar Diameter, (Split Design For Easier Installation)	To Frame	K200165 ‡	1 F263
	26.5mm To 27mm Sway Bar Diameter, (Split Design For Easier Installation)	To Frame	K200166 ‡	1 F263
	27.8mm To 28.5mm Sway Bar Diameter, (Split Design For Easier Installation)	To Frame	K200167 ‡	1 F263
	29mm To 29.5mm Sway Bar Diameter, (Split Design For Easier Installation)	To Frame	K200168 ‡	1 F263
Sway Bar Link				
2004-2003	(Link Only, Powdered Metal Gusher Brg. For Better Lubrication)		K80140 ‡	2 F263
Wheel Hub & Bearing Assembly				
2004-2003			513196	2

MERCURY-Marauder (Cont.)

STEERING

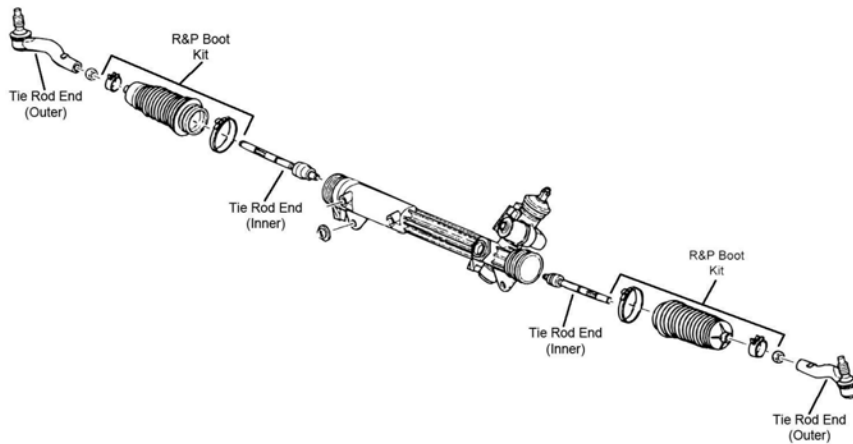

S113

Year	Model/Application	Part	P/C Qty	Figure	
Tie Rod End					
2004-2003	(Powdered Metal Gusher Brg. For Better Lubrication) (Powdered Metal Gusher Brg. For Better Lubrication) (Full Ball Stud Provides 360 Degrees Of Smooth Rotation)	Left Outer Right Outer Inner	ES3694 ‡ ES3693 ‡ EV455 ‡	1 1 2	S113 S113 S113

REAR SUSPENSION

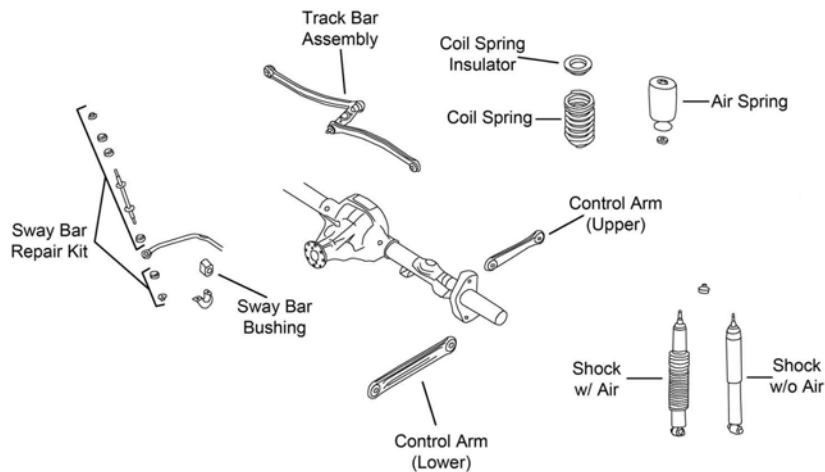

R201

Year	Model/Application	Part	P/C Qty	Figure	
Control Arm					
2004-2003	(R-Series) (R-Series)	Upper Lower	RK641800 RK641799	2 2	R201 R201
Sway Bar Bushing					
2004-2003	21mm Sway Bar Diameter	To Axle	K80049	1	R201
Sway Bar Repair Kit					
2004-2003	(Includes Polyurethane Bushings And Solid Metal Sleeve For Enhanced Performance. Barrel Nut Allows For Easier Installation.) (Standard Design)		K700537 ‡ K8848	2 2	R201 R201
Track Bar					
2004-2003	(Complete Assembly)		K660169	1	R201

FRONT SUSPENSION

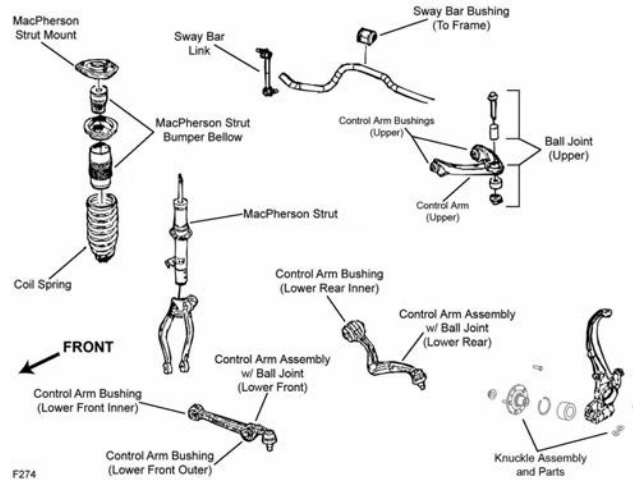

F274

Year	Model/Application	Part	P/C Qty	Figure
Ball Joint				
2006	(Powdered Metal Gusher Brg. For Better Lubrication)	Upper	K500041 ‡	2 F274
	+/- 1 Degree Camber/Caster, (Adjustable, Greaseable Socket Reduces Corrosion/Wear)	Upper	K500013 ‡	2 F274
Control Arm Bushing				
2006	(High Quality Elastomer For Durability And Performance)	Upper	K200249 ‡	2 F274
	(High Quality Elastomer For Durability And Performance)	Lower Front Outer	K200251 ‡	2 F274
	(High Quality Elastomer For Durability And Performance)	Lower Rear Inner	K200250 ‡	2 F274
Control Arm with Ball Joint				
2006	(R-Series)	Left Upper	RK620636	1 F274
	(R-Series)	Right Upper	RK620635	1 F274
	(Contains Bushing, R-Series)	Lower Front	RK620148	2 F274
	(Contains Bushing, OE Ball Joint Separator Tool And Adaptor Required, Greaseable Socket Reduces Corrosion/Wear)	Left Rear Lower	CK620278 ‡	1 F274
	(OE Ball Joint Separator Tool And Adaptor Required, R-Series)	Left Rear Lower	RK620492	1 F274
	(Contains Bushing, OE Ball Joint Separator Tool And Adaptor Required, Greaseable Socket Reduces Corrosion/Wear)	Right Rear Lower	CK620277 ‡	1 F274
	(OE Ball Joint Separator Tool And Adaptor Required, R-Series)	Right Rear Lower	RK620493	1 F274
	(R-Series)	Right Rear Lower	RK621250	1 F274
Steering Knuckle Insert				
2006	(Design Allows Ease Of Installation)	Front	K150403	2 F274
		Rear	K150349 ‡	2 F274
Strut Bumper Bellows				
2006	(Design Allows Ease Of Installation)		K160285 ‡	2 F274
Strut Mount				
2006	(Contains Bearing And Spring Seat, Superior Rubber To Steel Bonding For Durability)		K160103 ‡	2 F274
Sway Bar Bushing				
2006	(Reduces Noise)	To Frame	K200296 ‡	1 F274
Sway Bar Link				
2006	(Powdered Metal Gusher Brg. For Better Lubrication)	Left	K80251 ‡	1 F274
	(Powdered Metal Gusher Brg. For Better Lubrication)	Right	K80250 ‡	1 F274

MERCURY-Milan (Cont.)

STEERING

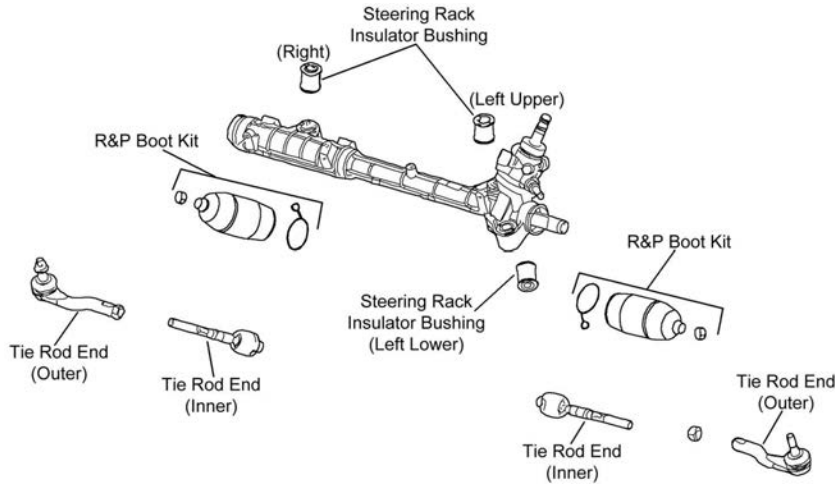

S330

Year	Model/Application	Part	P/C Qty	Figure	
Rack & Pinion Boot Kit					
2006		K150350	2	S330	
Tie Rod End					
2006	(Powdered Metal Gusher Brg. For Better Lubrication) (Powdered Metal Gusher Brg. For Better Lubrication) (Full Ball Stud Provides 360 Degrees Of Smooth Rotation)	Left Outer Right Outer Inner	ES800102 ‡ ES800101 ‡ EV800531 ‡	1 1 2	S330 S330 S330

REAR SUSPENSION

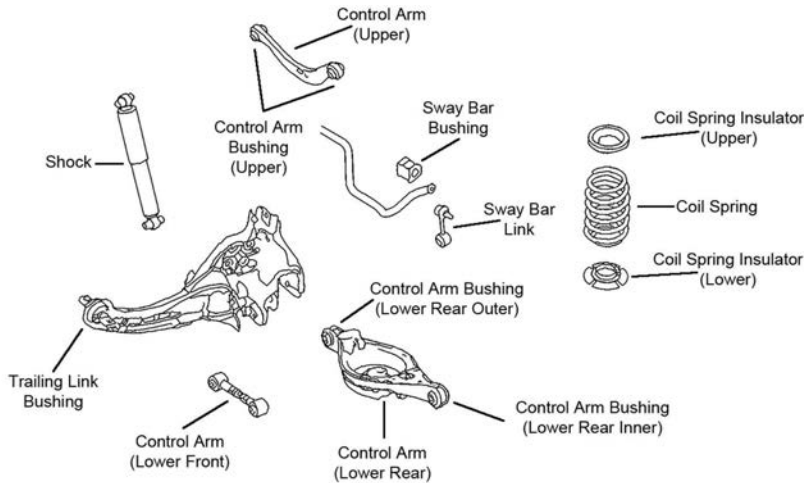

R154

Year	Model/Application	Part	P/C Qty	Figure	
Control Arm					
2006	(R-Series) (R-Series) Plus Or Minus 2 Degree Camber, (Adjustable, R-Series)	Upper Lower Front Upper	RK641942 RK641279 RK100171	2 2 2	R154 R154 R154
Sway Bar Bushing					
2006	(Reduces Noise)	To Frame	K200297 ‡	1	R154
Sway Bar Link					
2006			K750029	2	R154
Wheel Hub & Bearing Assembly					
2006	Front Wheel Drive, 4 Wheel ABS Front Wheel Drive, Non ABS		512271 512272	2 2	

FRONT SUSPENSION

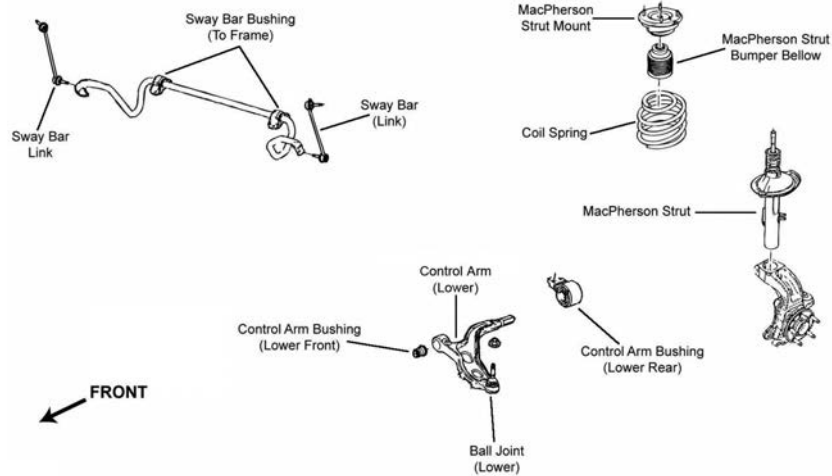

F275

Year	Model/Application	Part	P/C Qty	Figure
Control Arm Bushing				
2006-2005	(High Quality Elastomer For Durability And Performance)	Lower Front	K200362 ‡	2 F275
	All Wheel Drive, (High Quality Elastomer For Durability And Performance)	Lower Rear	K200364 ‡	2 F275
	Front Wheel Drive, (High Quality Elastomer For Durability And Performance)	Lower Rear	K200363 ‡	2 F275
Control Arm with Ball Joint				
2006-2005	All Wheel Drive, (R-Series)	Left Lower	RK621604	1 F275
	All Wheel Drive, (R-Series)	Right Lower	RK621603	1 F275
Strut Mount				
2006-2005	(Contains Bearing And Spring Seat, Superior Rubber To Steel Bonding For Durability)		K160209 ‡	2 F275
Sway Bar Link				
2006-2005	(Powdered Metal Gusher Brg. For Better Lubrication)	Left	K750019 ‡	1 F275
	(Powdered Metal Gusher Brg. For Better Lubrication)	Right	K750048 ‡	1 F275
Wheel Hub & Bearing Assembly				
2006-2005			513223	2

STEERING

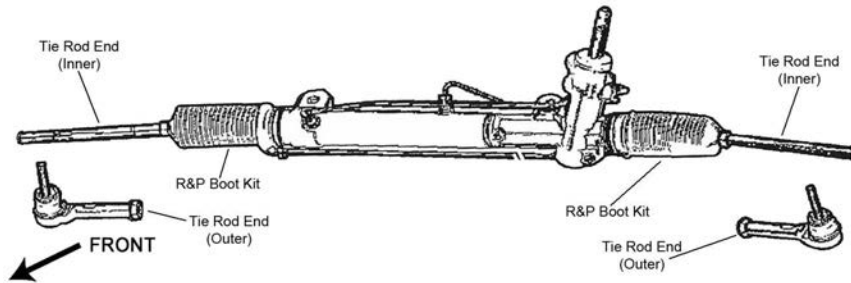

S058

Year	Model/Application	Part	P/C Qty	Figure
Tie Rod End				
2006-2005	(Powdered Metal Gusher Brg. For Better Lubrication)	Outer	ES800222 ‡	2 S058
	(Powdered Metal Gusher Brg. For Better Lubrication)	Inner	EV800221 ‡	2 S058

REAR SUSPENSION

Year	Model/Application	Part	P/C Qty	Figure
Control Arm Bushing				
2006-2005		Upper Front	K201381	2
		Upper Rear	K201352	2
	All Wheel Drive	Arm to Frame, Lower Rear	K201373	2
	All Wheel Drive	Arm To Knuckle, Lower Rear	K201372	2
	Front Wheel Drive	Arm To Knuckle, Lower Rear	K201385	2
Strut Mount				
2006-2005	All Wheel Drive, (Bearing Not Included, Superior Rubber To Steel Bonding For Durability)	Left	K160204 ‡	1
	All Wheel Drive, (Bearing Not Included, Superior Rubber To Steel Bonding For Durability)	Right	K160203 ‡	1

MERCURY-Montego (Cont.)

REAR SUSPENSION (Cont.)

Year	Model/Application	Part	P/C Qty	Figure
Strut Mount				
2006-2005 (Cont.)	Front Wheel Drive, (Bearing Not Included, Superior Rubber To Steel Bonding For Durability)	Left	K160202 ‡	1
	Front Wheel Drive, (Bearing Not Included, Superior Rubber To Steel Bonding For Durability)	Right	K160201 ‡	1
Sway Bar Link				
2006-2005	(Powdered Metal Gusher Brg. For Better Lubrication)		K750018 ‡	2
Track Bar Bushing				
2006-2005			K201353	4
Trailing Link Bushing				
2006-2005	All Wheel Drive Front Wheel Drive	Arm To Knuckle	K201369	2
		To Frame	K201293	2
		To Frame	K201435	2
Wheel Hub & Bearing Assembly				
2006-2005	All Wheel Drive Front Wheel Drive		512300	2
			512299	2

MERCURY-Mystique

FRONT SUSPENSION

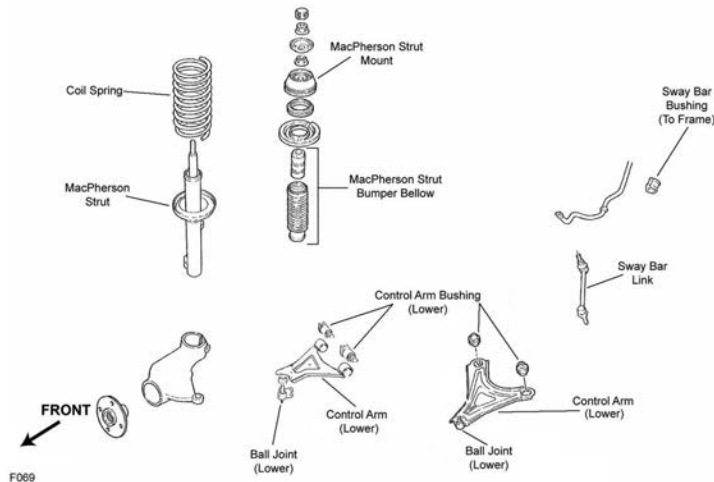

F069

Year	Model/Application	Part	P/C Qty	Figure
Ball Joint				
2000-1995	(Powdered Metal Gusher Brg. For Better Lubrication)	Lower	K8683 ‡	2 F069
Control Arm Bushing				
2000-1999	(High Quality Elastomer For Durability And Performance)	Lower Rear	K200117 ‡	2 F069
		Lower Front	K200116 ‡	2 F069
1998	From 12/9/97, 2 Bolt Mounted Arm, (High Quality Elastomer For Durability And Performance)	Lower Rear	K200117 ‡	2 F069
		Lower Front	K200116 ‡	2 F069
		Lower Rear	K200274 ‡	2 F069
		Lower Front	K200273 ‡	2 F069
1997	4 Bolt Mounted Arm, (High Quality Elastomer For Durability And Performance)	Lower Rear	K200274 ‡	2 F069
1997-1995	4 Bolt Mounted Arm, (High Quality Elastomer For Durability And Performance)	Lower Front	K200273 ‡	2 F069
1996-1995	(High Quality Elastomer For Durability And Performance)	Lower Rear	K200274 ‡	2 F069
Control Arm with Ball Joint				
2000-1999	(2 Bolt Mounting, R-Series)	Left Lower	RK80390	1 F069
		Right Lower	RK80389	1 F069
1998	From 12/9/97, (2 Bolt Mounting, R-Series)	Left Lower	RK80390	1 F069
		Right Lower	RK80389	1 F069
		Left Lower	RK80388	1 F069
		Right Lower	RK80387	1 F069
1997	(4 Bolt Mounting, R-Series)	Left Lower	RK80388	1 F069
		Right Lower	RK80387	1 F069
1996-1995	(R-Series)	Left Lower	RK80388	1 F069

(Cont.) **Mystique-MERCURY**

FRONT SUSPENSION (Cont.)

Year	Model/Application	Part	P/C Qty	Figure
Control Arm with Ball Joint				
1996-1995 (Cont.)	(R-Series) Right Lower	RK80387	1	F069
Strut Bearing				
2000-1995		K160394	2	F069
Strut Bumper Bellows				
2000-1995	(Contains Bumper)	K90464	2	F069
Strut Mount				
2000-1995	(Contains Bearing)	K8741	2	F069
Sway Bar Bushing				
2000-1995	To Frame	K8800	1	F069
Sway Bar Link				
2000-1995	(Powdered Metal Gusher Brg. For Better Lubrication)	K8744 ‡	2	F069
Wheel Hub Repair Kit				
2000-1995		518518	2	

STEERING

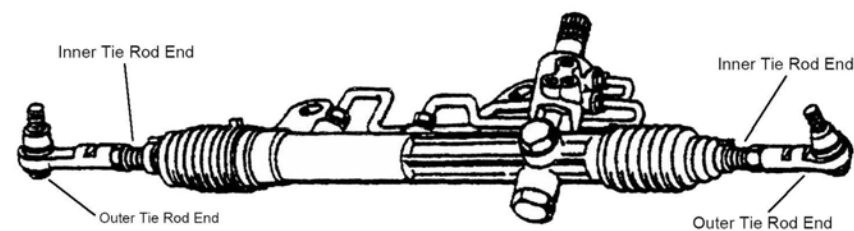

S018

Year	Model/Application	Part	P/C Qty	Figure	
Rack & Pinion Boot Kit					
2000-1995		K8835	2	S018	
Tie Rod End					
2000-1997	(Powdered Metal Gusher Brg. For Better Lubrication)	Left Outer	ES3470 ‡	1	S018
	(Powdered Metal Gusher Brg. For Better Lubrication)	Right Outer	ES3471 ‡	1	S018
2000-1995	14" Wheels, (Full Ball Stud Provides 360 Degrees Of Smooth Rotation)	Inner	EV320 ‡	2	S018
	15" Wheels, (Full Ball Stud Provides 360 Degrees Of Smooth Rotation)	Inner	EV319 ‡	2	S018
1996-1995	(Powdered Metal Gusher Brg. For Better Lubrication)	Left Outer	ES3301 ‡	1	S018
	(Powdered Metal Gusher Brg. For Better Lubrication)	Right Outer	ES3300 ‡	1	S018

REAR SUSPENSION

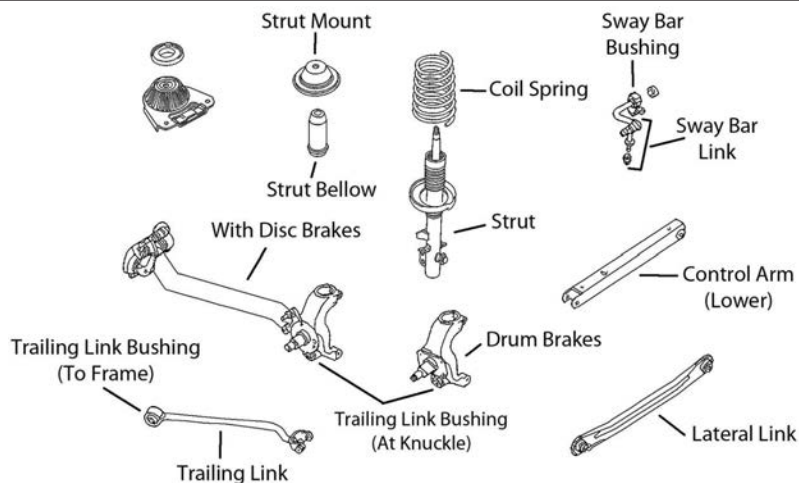

R153

Year	Model/Application	Part	P/C Qty	Figure
Control Arm				
2000-1995	(Flat Arm, R-Series) Lower Rear	RK641798	2	R153

MERCURY-Mystique (Cont.)

REAR SUSPENSION (Cont.)

Year	Model/Application	Part	P/C Qty	Figure	
Strut Bumper Bellows					
2000-1995	(Contains Bumper)	K90461	2	R153	
Strut Mount					
2000-1995		K8743	2	R153	
Sway Bar Bushing					
2000-1995	16mm Sway Bar Diameter	To Frame	K8801	1	R153
Sway Bar Link					
2000-1995		K80458	2	R153	
Trailing Link Bushing					
2000-1995		K200065	2	R153	
Wheel Hub & Bearing Assembly					
2000-1995		512024	2		

MERCURY-Sable

FRONT SUSPENSION

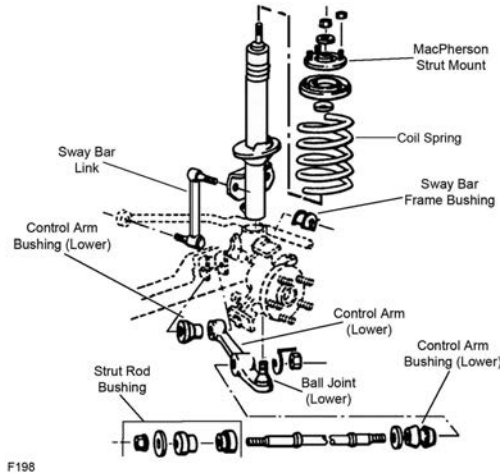

F198

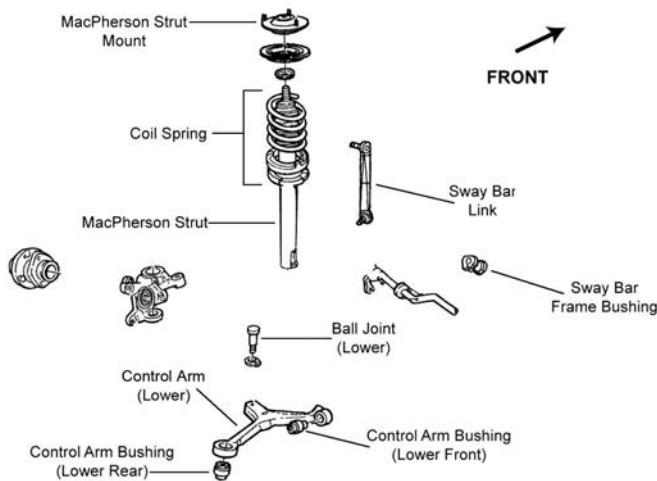

F233

Year	Model/Application	Part	P/C Qty	Figure	
Ball Joint					
2005-1996	(Powdered Metal Gusher Brg. For Better Lubrication)	Lower	K8687 ‡	2	F233
Ball Joint Bushing Extractor and Installer					
2005-1996	(Fits Most Popular C-Clamp Style Ball Joint Press Tools, 4 Piece Adapter Easily Removes And Installs Joints)		T40014 ‡	1	
Control Arm					
2005-1998	(MOOG Engineered Steel Composition Enhances Strength)	Left Lower	CK80412 ‡	1	F233

FRONT SUSPENSION (Cont.)					
Year	Model/Application	Part	P/C Qty	Figure	
Control Arm					
2005-1998 (Cont.)	(R-Series)	Left Lower	RK80412	1	F233
	(MOOG Engineered Steel Composition Enhances Strength) (R-Series)	Right Lower	CK80411 ‡	1	F233
		Right Lower	RK80411	1	F233
1997-1996	(R-Series)	Left Lower	RK80410	1	F233
	(R-Series)	Right Lower	RK80409	1	F233
Control Arm Bushing					
2005-1996	(Vertical Mount, High Quality Elastomer For Durability And Performance) Horizontal Mount	Lower Front	K80832 ‡	2	F233
		Lower Rear	K80831	2	F233
1995-1991	(1 Piece Design, Original Equipment Type) (2 Piece Design, Design Allows Ease Of Installation)	Arm To Frame, Lower	K8415	2	F198
		Arm To Strut Rod, Lower	K8452	2	F198
		Arm To Strut Rod, Lower	K8613 ‡	2	F198
Control Arm with Ball Joint					
1995-1991	(Contains Bushing, Powdered Metal Gusher Brg. For Better Lubrication) (R-Series)	Left Lower	CK8427 ‡	1	F198
		Left Lower	RK8427	1	F198
	(Contains Bushing, Powdered Metal Gusher Brg. For Better Lubrication) (R-Series)	Right Lower	CK8425 ‡	1	F198
		Right Lower	RK8425	1	F198
		Right Lower			
Strut and Spring Assembly					
2005-2000	(Coated For Corrosion Resistance, Contains Lower Mounting Hardware)		ST8540 ‡	2	F233
1999-1996	181(3.0L), (Coated For Corrosion Resistance, Contains Lower Mounting Hardware) 183(3.0L), (Coated For Corrosion Resistance, Contains Lower Mounting Hardware)		ST8540 ‡	2	F233
			ST8540 ‡	2	F233
1995-1991	(Coated For Corrosion Resistance, Contains Lower Mounting Hardware)		ST8501 ‡	2	F198
Strut Bearing					
2005-1996			K80106	2	F233
Strut Bumper Bellows					
2005-1996	(OE Material For Strut Performance And Longevity, Contains Bumper)		K90462 ‡	2	F233
1995-1991	(OE Material For Strut Performance And Longevity, Contains Bumper)		K90462 ‡	2	F198
Strut Mount					
2005-1996	(Contains Bearing)		K8742	2	F233
1995-1991	(Contains Bearing)		K8630	2	F198
Strut Rod Bushing Kit					
1995-1991	(Improved Design, No Need To Replace Cross Member) (No Need To Replace Cross Member)	To Frame	K8516 ‡	1	F198
		To Frame	K8526 ‡	1	F198
Strut Spring Seat					
2005-1996		Upper	K8998	2	F233
		Lower	K80922	2	F233
1995-1991	(Contains Bearing)	Upper	K8997	2	F198
		Lower	K80147	2	F198
Suspension Crossmember Repair Kit					
1995-1991	(No Need To Replace Cross Member)		K8737 ‡	2	
Sway Bar Bushing					
2005-1996	19mm Sway Bar Diameter	To Frame	K8787	1	F233
1999-1996	20.5mm Sway Bar Diameter, (Split Design For Easier Installation) 22mm Sway Bar Diameter	To Frame	K8794 ‡	1	F233
		To Frame	K8802	1	F233
1995-1991	19mm Sway Bar Diameter 20.5mm Sway Bar Diameter, (Split Design For Easier Installation) 22mm Sway Bar Diameter 24mm Sway Bar Diameter	To Frame	K8787	1	F198
		To Frame	K8794 ‡	1	F198
		To Frame	K8802	1	F198
		To Frame	K80018	1	F198
Sway Bar Link					
2005-1996	(Powdered Metal Gusher Brg. For Better Lubrication) (Powdered Metal Gusher Brg. For Better Lubrication)	Left	K8734 ‡	1	F233
		Right	K8735 ‡	1	F233
1995-1991	(Powdered Metal Gusher Brg. For Better Lubrication)		K8702 ‡	2	F198
Wheel Hub & Bearing Assembly					
2005-1996	New Spindle Nut Required		513100	2	
Wheel Hub Repair Kit					
1995-1992			520100	2	
1991	From 2/91 Thru 1/91		520100	2	
			520000	2	

MERCURY-Sable (Cont.)

STEERING

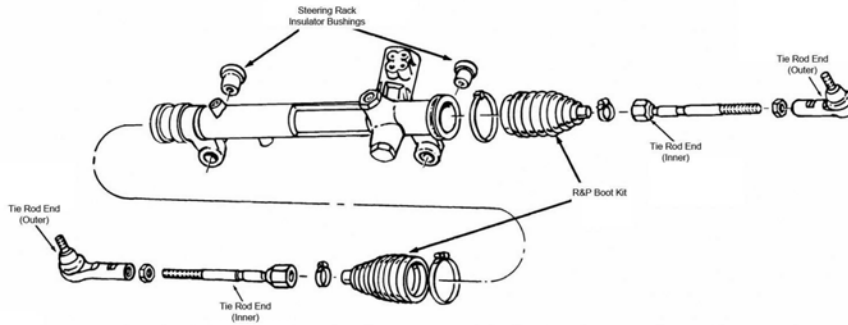

S239

Year	Model/Application	Part	P/C Qty	Figure	
Tie Rod End					
2005-1996	(Powdered Metal Gusher Brg. For Better Lubrication) (Full Ball Stud Provides 360 Degrees Of Smooth Rotation)	Outer	ES3349RL ‡	2	S239
		Inner	EV398 ‡	2	S239
1995-1991	(Powdered Metal Gusher Brg. For Better Lubrication) (Full Ball Stud Provides 360 Degrees Of Smooth Rotation)	Outer	ES2513RL ‡	2	S239
		Inner	EV127 ‡	2	S239

REAR SUSPENSION

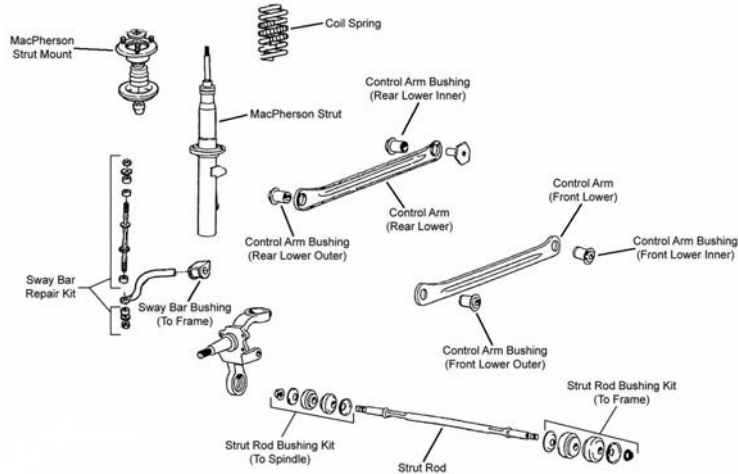

R032

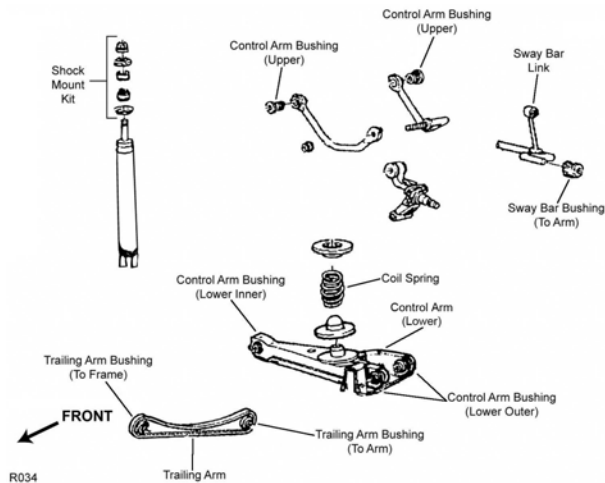

R034

REAR SUSPENSION (Cont.)

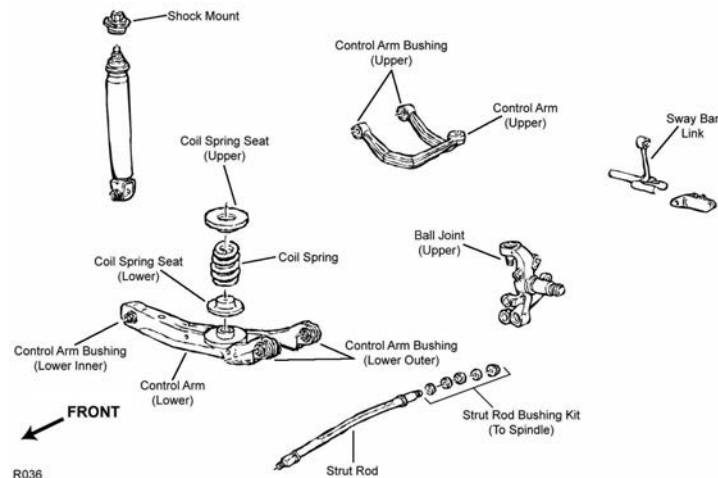

R036

Year	Model/Application	Part	P/C Qty	Figure
Ball Joint				
2005-1996	4 Dr. Station Wagon, (Design Allows Ease Of Installation)	Upper	K500208 ‡	2 R036
Control Arm				
2005-2000	4 Dr. Sedan, (R-Series)	Lower Rear	RK642153	2 R032
	4 Dr. Sedan, (Contains Bushings, R-Series)	Left Front Lower	RK641931	1 R032
	4 Dr. Sedan, (Contains Bushings, R-Series)	Right Front Lower	RK641898	1 R032
	4 Dr. Station Wagon, (R-Series)	Left Lower	RK642747	1 R036
Control Arm Bushing				
2005-2000	4 Dr. Sedan, (High Quality Elastomer For Durability And Performance)	Front Outer	K200106 ‡	2 R032
	4 Dr. Sedan, (High Quality Elastomer For Durability And Performance)	Inner Front	K200105 ‡	2 R032
	4 Dr. Sedan, (High Quality Elastomer For Durability And Performance)	Rear	K200106 ‡	4 R032
2003-1996	4 Dr. Station Wagon	Upper	K8415	2 R036
1995-1991	4 Dr. Station Wagon	Upper	K8415	2 R034
Shock Hardware Kit				
2005-1996	4 Dr. Station Wagon	Upper	K8774	2 R036
1995-1991	4 Dr. Station Wagon	Upper	K8774	2 R034
Strut and Spring Assembly				
2005-2000	4 Dr. Sedan, (Coated For Corrosion Resistance, Contains Lower Mounting Hardware)		ST8527 ‡	2 R032
1999-1995	4 Dr. Sedan, Except Taxi, (Coated For Corrosion Resistance, Contains Lower Mounting Hardware)		ST8527 ‡	2 R032
1994	4 Dr. Sedan, Except Taxi, From 3/94, (Coated For Corrosion Resistance, Contains Lower Mounting Hardware)		ST8527 ‡	2 R032
	4 Dr. Sedan, Thru 2/94, (Coated For Corrosion Resistance, Contains Lower Mounting Hardware)		ST8502 ‡	2 R032
1993-1991	4 Dr. Sedan, (Coated For Corrosion Resistance, Contains Lower Mounting Hardware)		ST8502 ‡	2 R032
Strut Bumper Bellows				
2005-1994	4 Dr. Sedan, (Replacement Type, Contains Bumper)		K90460	2 R032
1993-1991	4 Dr. Sedan, (OE Material For Strut Performance And Longevity, Contains Bumper)		K90462 ‡	2 R034
Strut Mount				
2005-1991	4 Dr. Sedan		K8636	2 R032
Strut Rod Bushing				
1995-1991	4 Dr. Sedan, (Contains Thermoplastic Bushing)	To Frame	K8675 ‡	2 R032
	4 Dr. Sedan, (Contains Thermoplastic Bushing)	To Spindle	K8649 ‡	2 R032
Strut Spring Seat				
2005-1996	4 Dr. Station Wagon, (Reduces Noise)		K160115 ‡	4 R036
2005-1991	4 Dr. Sedan	Lower	K80146	2 R032
Sway Bar Bushing				
1999-1991	4 Dr. Sedan, 18mm Sway Bar Diameter	To Frame	K8650	1 R032
	4 Dr. Sedan, 19mm Sway Bar Diameter	To Frame	K8650	1 R032
1995-1992	4 Dr. Station Wagon, 13mm Sway Bar Diameter	To Frame	K80048	1 R034
1991	4 Dr. Station Wagon, .590" Sway Bar Diameter	To Frame	K80047	1 R034
Sway Bar Link				
2005-1996	4 Dr. Station Wagon		K80044	2 R036
1995-1991	V6 Cyl, 4 Dr. Station Wagon		K8806	2 R034

MERCURY-Sable (Cont.)

REAR SUSPENSION (Cont.)

Year	Model/Application	Part	P/C Qty	Figure
Sway Bar Repair Kit				
2005-1991	4 Dr. Sedan, (Contains Rubber Bushings, Original Equipment Type)	K700055	2	R032
	4 Dr. Sedan, (Heavy Duty Design)	K3124	2	R032
	4 Dr. Sedan, (Includes Polyurethane Bushings And Solid Metal Sleeve For Enhanced Performance. Barrel Nut Allows For Easier Installation.)	K700541 ‡	2	R032
	4 Dr. Sedan, (Standard Design)	K8805	2	R032
Wheel Hub & Bearing Assembly				
2005	Rear Drum, New Spindle Nut Required	512163	2	
2005-2001	Rear Disc	512107	2	
2004-2001	Rear Drum, 4 Wheel ABS, New Spindle Nut Required	512163	2	
	Rear Drum, Non ABS, New Spindle Nut Required	512164	2	
2000-1999	Rear Drum, 4 Wheel ABS	512162	2	
	Rear Drum, Non ABS	512106	2	
1999-1993	Rear Disc	512107	2	
1998-1991	Rear Drum	512106	2	
1992-1991	Rear Disc	512105	2	

MERCURY-Topaz

FRONT SUSPENSION

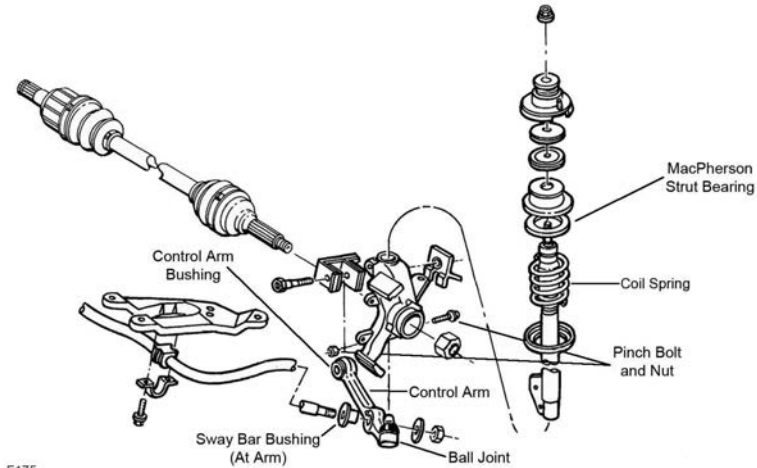

F175

Year	Model/Application	Part	P/C Qty	Figure	
Control Arm Bushing					
1994-1991	(1 Piece Design) (2 Piece Design, Design Allows Ease Of Installation)	Lower	K8417	2	F175
		Lower	K8612 ‡	2	F175
		Lower Outer	K8436	2	F175
Control Arm with Ball Joint					
1994-1991	Except Special Handling, (Contains Bushing, Powdered Metal Gusher Brg. For Better Lubrication) Except Special Handling, (R-Series) Except Special Handling, (R-Series)	Left Lower	CK8423 ‡	1	F175
		Left Lower	RK8423	1	F175
		Right Lower	RK8421	1	F175
Strut Bumper Bellows					
1994-1991	(OE Material For Strut Performance And Longevity, Contains Bumper)	K90462 ‡	2	F175	
Strut Mount					
1994-1991	(Contains Bearing) Plus or Minus 1-1/4 Degree		K8638	2	F175
			K8574 ‡	2	F175
Sway Bar Bushing					
1994-1991	(2 Piece Bushing) 1.18" Sway Bar Diameter	To Arm	K8763 ‡	2	F175
		To Frame	K80070	1	F175
Wheel Hub Repair Kit					
1994-1991		518503	2		

STEERING

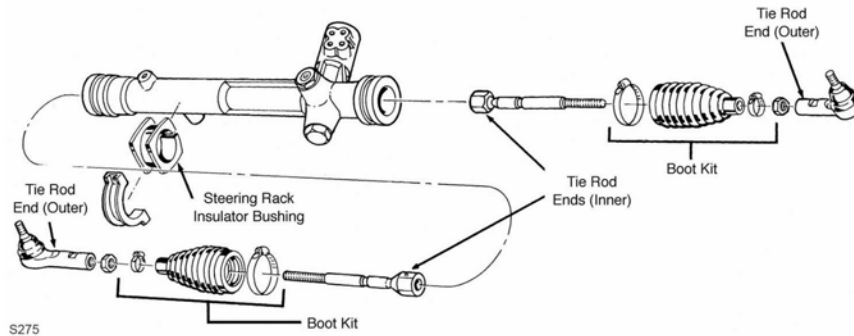

S275

Year	Model/Application	Part	P/C Qty	Figure
Steering Rack Insulator Bushing				
1994-1991	(Contains Left And Right Bushings)	K8461	1	S275
Tie Rod End				
1994-1991	(Powdered Metal Gusher Brg. For Better Lubrication) (Full Ball Stud Provides 360 Degrees Of Smooth Rotation)	Outer ES2153RL ‡ Inner EV264 ‡	2 2	S275 S275

REAR SUSPENSION

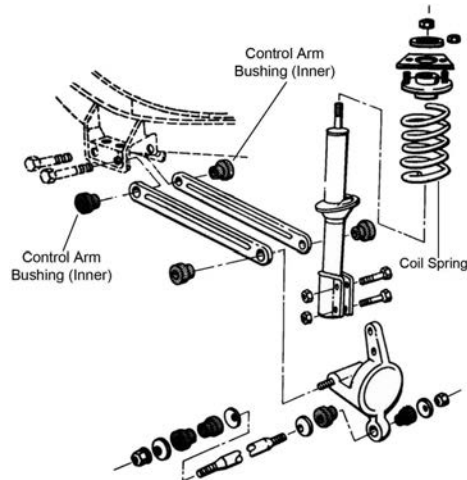

R341

Year	Model/Application	Part	P/C Qty	Figure
Strut Bumper Bellows				
1994-1991	(OE Material For Strut Performance And Longevity, Contains Bumper)	K90462 ‡	2	R341
Strut Mount				
1994-1991	(Mount Only)	K8586	2	R341
Strut Rod Bushing				
1994-1991	(Contains Thermoplastic Bushing)	To Frame And Spindle	K8649 ‡	2 R341
Strut Spring Seat				
1994-1991	(Contains Isolator Only)	Upper	K8996	2 R341

MERCURY-Tracer

FRONT SUSPENSION

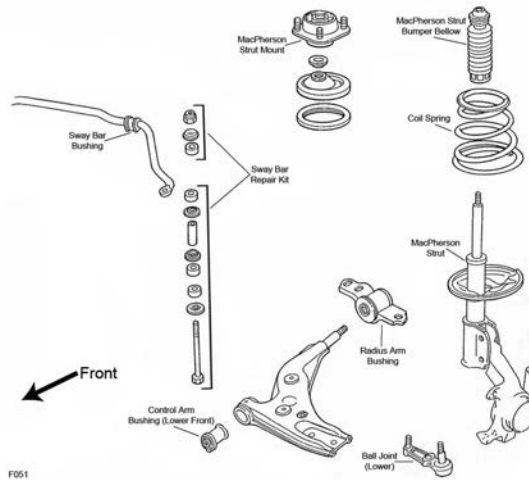

F051

Year	Model/Application	Part	P/C Qty	Figure
Ball Joint				
1999-1997	(Powdered Metal Gusher Brg. For Better Lubrication)	Lower	K8773 ‡	2 F051
1996-1991	(Powdered Metal Gusher Brg. For Better Lubrication)	Lower	K8619 ‡	2 F051
Control Arm				
1999-1997	(R-Series)	Left Lower	RK640414	1 F051
	(R-Series)	Right Lower	RK640413	1 F051
Control Arm with Ball Joint				
1996-1991	(R-Series)	Left Lower	RK620489	1 F051
	(R-Series)	Right Lower	RK620488	1 F051
Strut and Spring Assembly				
1999-1997	Except Antilock Brakes, (Coated For Corrosion Resistance, Strut, Spring & Top Mount)		ST8544 ‡	2 F051
1996-1991	(Coated For Corrosion Resistance, Strut, Spring & Top Mount)		ST8509 ‡	2 F051
Strut Bumper Bellows				
1999-1997	(Contains Bumper)		K90464	2 F051
1996-1991	(Replacement Type, Contains Bumper)		K90460	2 F051
Strut Mount				
1999-1997	(Contains Bearing)		K80032	2 F051
1996-1991	(Contains Bearing)		K8697	2 F051
Strut Spring Seat				
1999-1991	(Contains Insulator)	Upper	K8995	2 F051
Sway Bar Bushing				
1999-1997	1" Sway Bar Diameter	To Frame	K80024	1 F051
1996-1991	.80" Sway Bar Diameter	To Frame	K80022	1 F051
	.870" Sway Bar Diameter	To Frame	K80023	1 F051
	3/4" Sway Bar Diameter	To Frame	K80021	1 F051
Sway Bar Repair Kit				
1999-1991	(Includes Polyurethane Bushings And Solid Metal Sleeve For Enhanced Performance. Barrel Nut Allows For Easier Installation.)		K7305 K700526 ‡	2 F051 2 F051

STEERING

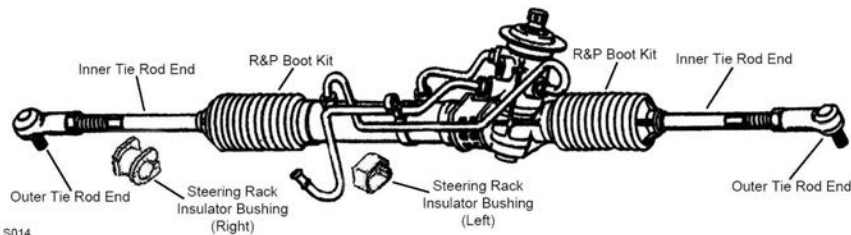

S014

STEERING (Cont.)					
Year	Model/Application	Part	P/C Qty	Figure	
Rack & Pinion Boot Kit					
1996-1991	112(1.8L), Power Steering	K80156	2	S014	
1995-1991	Manual Steering, (Standard Design)	K9877	2		
Steering Rack Insulator Bushing					
1999-1997		K80367	1	S014	
1996-1991	Externally Threaded Racks, Ford Gear	K80367	1	S014	
Tie Rod End					
1999-1997	(Full Ball Stud Provides 360 Degrees Of Smooth Rotation)	Inner	EV265 ‡	2	S014
1999-1991	(Powdered Metal Gusher Brg. For Better Lubrication)	Outer	ES3048RL ‡	2	S014
1996-1992	116(1.9L), Ford Gear Marked SPR-EF, (Female Thread, Full Ball Stud Provides 360 Degrees Of Smooth Rotation)	Inner	EV265 ‡	2	S014
1993-1992	Mazda Gear, (Male Thread, Full Ball Stud Provides 360 Degrees Of Smooth Rotation)	Inner	EV266 ‡	2	S014
1991	112(1.8L), (Full Ball Stud Provides 360 Degrees Of Smooth Rotation)	Inner	EV266 ‡	2	S014
	116(1.9L), (Full Ball Stud Provides 360 Degrees Of Smooth Rotation)	Inner	EV265 ‡	2	S014
REAR SUSPENSION					
Year	Model/Application	Part	P/C Qty	Figure	
Control Arm					
1994-1991	Minus 1 To Plus 1-1/2 Degree Toe, (Contains Polyurethane Bushing, R-Series)	Lower Rear	RK100050	2	
Strut and Spring Assembly					
1999-1997	Except Antilock Brakes, (Coated For Corrosion Resistance, Contains Lower Mounting Hardware)		ST8545 ‡	2	
1996-1991	(Coated For Corrosion Resistance, Contains Lower Mounting Hardware)		ST8510 ‡	2	
Strut Bumper Bellows					
1999-1997	(Contains Bumper)		K90463	2	
1996-1991	(Contains Bumper)		K90461	2	
Strut Mount					
1999-1991			K8646	2	
Strut Spring Seat					
1999-1991		Lower	K80221	2	
Sway Bar Bushing					
1999-1997	.520" Sway Bar Diameter	To Frame	K80020	1	
1996-1991	.80" Sway Bar Diameter	To Frame	K80022	1	
	.830" Sway Bar Diameter	To Frame	K80023	1	
Sway Bar Repair Kit					
1999-1991	5" Length, (Includes Polyurethane Bushings And Solid Metal Sleeve For Enhanced Performance. Barrel Nut Allows For Easier Installation.)		K700530 ‡	2	
1994-1991	(Standard Design)		K9231	2	
Toe Adjuster					
1996-1991	Up To Plus Or Minus 2 Degree Toe, (Contains Rubber Bushings)		K8585	2	
Wheel Hub & Bearing Assembly					
1999-1994	Rear Disc, 4 Wheel ABS		512161	2	
	Rear Drum, Non ABS		513030	2	
1993-1991			513030	2	

MINI-Cooper

FRONT SUSPENSION

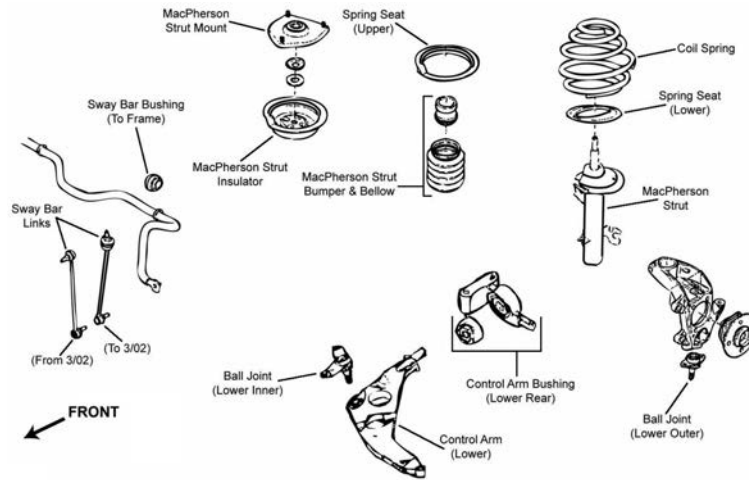

F290

Year	Model/Application	Part	P/C Qty	Figure	
Ball Joint					
2006-2002	(Design Allows Ease Of Installation) (Design Allows Ease Of Installation) (Design Allows Ease Of Installation)	Lower Left Inner Lower Outer Lower Right Inner	K500110 ‡ K500006 ‡ K500111 ‡	1 2 1	F290 F290 F290
Control Arm					
2006-2002	(R-Series) (R-Series)	Left Lower Right Lower	RK640417 RK640416	1 1	F290 F290
Strut Bumper Bellows					
2006-2002	(OE Material For Strut Performance And Longevity, Contains Bumper)		K90462 ‡	2	F290
Strut Mount					
2006-2003	(Contains Bearing)		K80902	2	F290
2002	From 3/02, (Contains Bearing) Thru 2/02, (Contains Bearing, Superior Rubber To Steel Bonding For Durability)		K80902 K160287 ‡	2 2	F290 F290
Sway Bar Bushing					
2006-2002	22.5mm Sway Bar Diameter	To Frame	K201523	1	F290
Sway Bar Link					
2006-2003	(Full Ball Stud Provides 360 Degrees Of Smooth Rotation)		K80497 ‡	2	F290
2002	From 3/02, (Full Ball Stud Provides 360 Degrees Of Smooth Rotation) Thru 2/02		K80497 ‡ K80498	2 2	F290 F290
Wheel Hub & Bearing Assembly					
2006-2002			513226	2	

STEERING

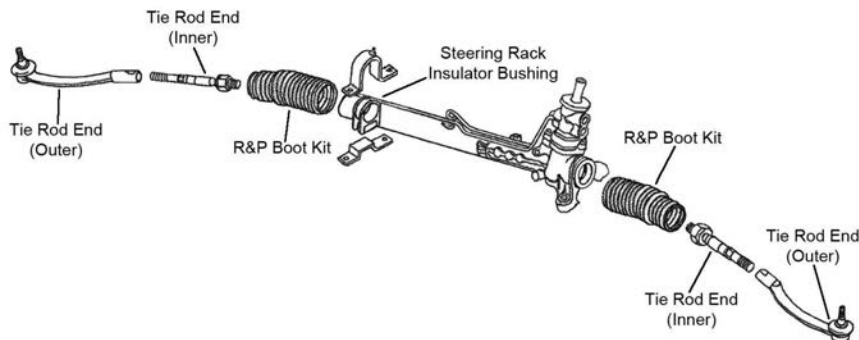

S067

Year	Model/Application	Part	P/C Qty	Figure	
Tie Rod End					
2006-2004	(Design Allows Ease Of Installation)	Left Outer Right Outer Inner	ES800094 ES800093 EV800092 ‡	1 1 2	S067 S067 S067
2003	From 5/03 From 5/03	Left Outer Right Outer	ES800094 ES800093	1 1	S067 S067

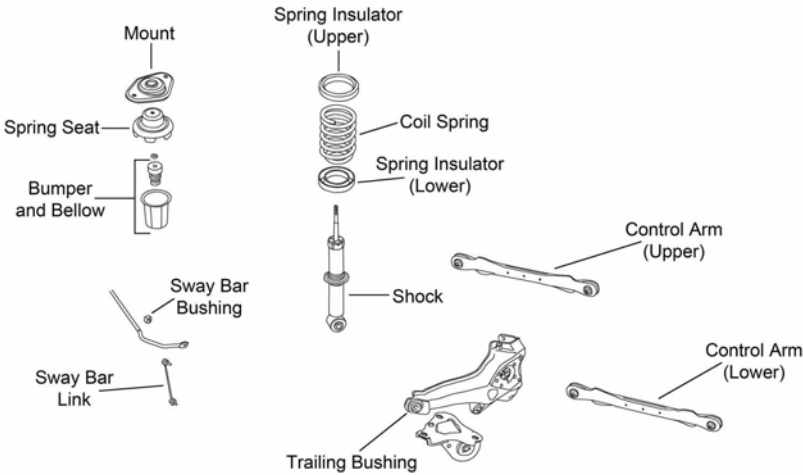
STEERING (Cont.)					
Year	Model/Application	Part	P/C Qty	Figure	
Tie Rod End					
2003 (Cont.)	From 5/03, (Design Allows Ease Of Installation)	Inner	EV800092 ‡	2	S067
	Thru 4/03, (Design Allows Ease Of Installation)	Left Outer	ES800520 ‡	1	S067
	Thru 4/03, (Design Allows Ease Of Installation)	Right Outer	ES800521 ‡	1	S067
	Thru 4/03, (Design Allows Ease Of Installation)	Inner	EV800566 ‡	2	S067
2002	(Design Allows Ease Of Installation)	Left Outer	ES800520 ‡	1	S067
	(Design Allows Ease Of Installation)	Right Outer	ES800521 ‡	1	S067
	(Design Allows Ease Of Installation)	Inner	EV800566 ‡	2	S067
REAR SUSPENSION					
					
R204					
Year	Model/Application	Part	P/C Qty	Figure	
Control Arm					
2006-2002	(R-Series) Plus Or Minus 4 Degrees Camber, (Adjustable, R-Series)	Lower	RK641987	2	R204
		Lower	RK100003	2	R204
Shock Hardware Kit					
2006-2002		Upper	K80903	2	R204
Strut Bumper Bellows					
2006-2005	2 Dr. Convertible		K201554	2	R204
	2 Dr. Hatchback, (Contains Bumper)		K90467	2	R204
2004-2002	(Contains Bumper)		K90467	2	R204
Sway Bar Bushing					
2006-2002	17mm Sway Bar Diameter		K201512	1	R204
Sway Bar Link					
2006-2002			K80499	2	R204
Trailing Link Bushing					
2006-2005	2 Dr. Convertible, 2 Dr. Hatchback	Bracket End	K201602	2	R204
2004	2 Dr. Hatchback	Bracket End	K201602	2	R204
2003-2002			K201572	2	R204
Wheel Hub & Bearing Assembly					
2006-2002			512304	2	

MINI-Cooper S

FRONT SUSPENSION

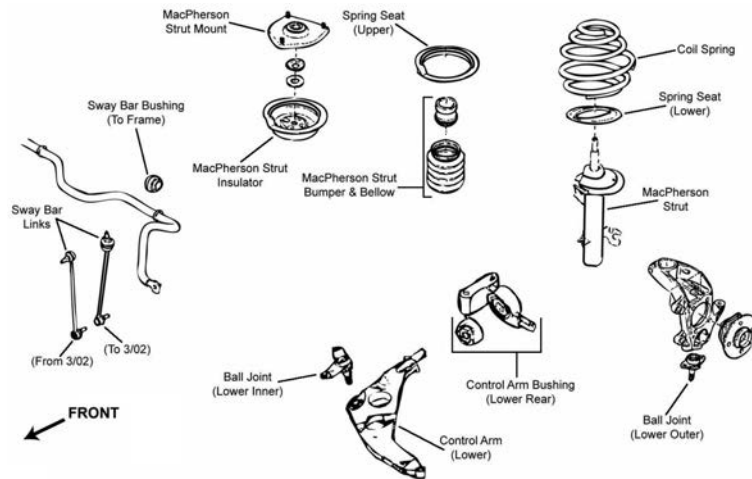

F290

Year	Model/Application	Part	P/C Qty	Figure	
Ball Joint					
2006-2002	(Design Allows Ease Of Installation) (Design Allows Ease Of Installation) (Design Allows Ease Of Installation)	Lower Left Inner Lower Outer Lower Right Inner	K500110 ‡ K500006 ‡ K500111 ‡	1 2 1	F290 F290 F290
Control Arm					
2006-2002	(R-Series) (R-Series)	Left Lower Right Lower	RK640417 RK640416	1 1	F290 F290
Strut Bumper Bellows					
2006-2002	(OE Material For Strut Performance And Longevity, Contains Bumper)		K90462 ‡	2	F290
Strut Mount					
2006-2003	(Contains Bearing)		K80902	2	F290
2002	From 3/02, (Contains Bearing) Thru 2/02, (Contains Bearing, Superior Rubber To Steel Bonding For Durability)		K80902 K160287 ‡	2 2	F290 F290
Sway Bar Bushing					
2006-2002	24mm Sway Bar Diameter	To Frame	K201524	1	F290
Sway Bar Link					
2006-2003	(Full Ball Stud Provides 360 Degrees Of Smooth Rotation)		K80497 ‡	2	F290
2002	From 3/02, (Full Ball Stud Provides 360 Degrees Of Smooth Rotation) Thru 2/02		K80497 ‡ K80498	2 2	F290 F290
Wheel Hub & Bearing Assembly					
2006-2002			513226	2	

STEERING

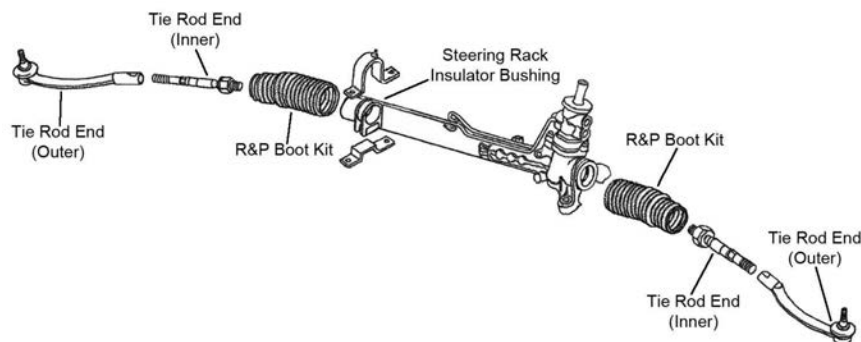

S067

Year	Model/Application	Part	P/C Qty	Figure	
Tie Rod End					
2006-2004	(Design Allows Ease Of Installation)	Left Outer Right Outer Inner	ES800094 ES800093 EV800092 ‡	1 1 2	S067 S067 S067
2003	From 5/03 From 5/03	Left Outer Right Outer	ES800094 ES800093	1 1	S067 S067

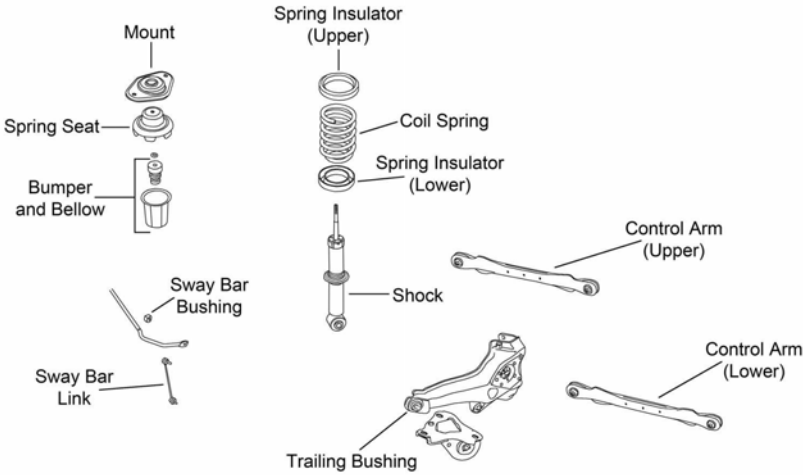
STEERING (Cont.)				
Year	Model/Application	Part	P/C Qty	Figure
Tie Rod End				
2003 (Cont.)	From 5/03, (Design Allows Ease Of Installation)	Inner	EV800092 ‡	2 S067
	Thru 4/03, (Design Allows Ease Of Installation)	Left Outer	ES800520 ‡	1 S067
	Thru 4/03, (Design Allows Ease Of Installation)	Right Outer	ES800521 ‡	1 S067
	Thru 4/03, (Design Allows Ease Of Installation)	Inner	EV800566 ‡	2 S067
2002	(Design Allows Ease Of Installation)	Left Outer	ES800520 ‡	1 S067
	(Design Allows Ease Of Installation)	Right Outer	ES800521 ‡	1 S067
	(Design Allows Ease Of Installation)	Inner	EV800566 ‡	2 S067
REAR SUSPENSION				
				
R204				
Year	Model/Application	Part	P/C Qty	Figure
Control Arm				
2006-2002	(R-Series) Plus Or Minus 4 Degrees Camber, (Adjustable, R-Series)	Lower	RK641987	2 R204
		Lower	RK100003	2 R204
Shock Hardware Kit				
2006-2002		Upper	K80903	2 R204
Strut Bumper Bellows				
2006-2005	2 Dr. Convertible 2 Dr. Hatchback, (Contains Bumper)		K201554	2 R204
			K90467	2 R204
2004-2002	(Contains Bumper)		K90467	2 R204
Sway Bar Bushing				
2006-2002	17mm Sway Bar Diameter		K201512	1 R204
Sway Bar Link				
2006-2002			K80499	2 R204
Trailing Link Bushing				
2006-2005	2 Dr. Convertible, 2 Dr. Hatchback	Bracket End	K201602	2 R204
2004	2 Dr. Hatchback	Bracket End	K201602	2 R204
Wheel Hub & Bearing Assembly				
2006-2002			512304	2

3000GT-MITSUBISHI

FRONT SUSPENSION				
Year	Model/Application	Part	P/C Qty	Figure
Strut Bumper Bellows				
1999-1991	(Replacement Type, Contains Bumper)		K90460	2
Strut Mount				
1999-1991	Front Wheel Drive, Except Auto Adjusting Suspension, (Contains Bearing)		K9719	2
Sway Bar Link				
1999-1997	6G72 DOHC (Nat. Asp.), 6G72 DOHC Twin Turbo, (Powdered Metal Gusher Brg. For Better Lubrication)		K80186 ‡	2
1996-1991	(Powdered Metal Gusher Brg. For Better Lubrication)		K80186 ‡	2

MITSUBISHI-3000GT (Cont.)

FRONT SUSPENSION (Cont.)				
Year	Model/Application	Part	P/C Qty	Figure
Sway Bar Repair Kit				
1999-1997	6G72 SOHC 12 Valve, (Bolts Not Included)	K7402	2	
Wheel Hub & Bearing Assembly				
1999-1991	All Wheel Drive	513133	2	
STEERING				
Year	Model/Application	Part	P/C Qty	Figure
Rack & Pinion Boot Kit				
1999-1991	Manual Steering, (Standard Design)	K9877	2	
1997-1996	Naturally Aspirated, Power Steering, (High Temperature) Turbocharged	K9358 K9865	2 2	
1995-1991	Power Steering, (High Temperature)	K9358	2	
Tie Rod End				
1999-1991	(Design Allows Ease Of Installation) Front Wheel Drive, (Powdered Metal Gusher Brg. For Better Lubrication) Turbocharged	Inner Outer Outer	EV800540 ‡ ES2347RL ‡ ES3044RL	2 2 2
REAR SUSPENSION				
Year	Model/Application	Part	P/C Qty	Figure
Strut Bumper Bellows				
1999-1991	Electronic Suspension, (Replacement Type, Contains Bumper) Standard Suspension, (Contains Bumper)	K90460 K90467	2 2	
Strut Mounting Kit				
1999-1991	Front Wheel Drive, Except Auto Adjusting Suspension	K7226	2	
Sway Bar Link				
1999-1991		K80877	2	
Sway Bar Repair Kit				
1999-1991	(Bolts Not Included)	K7402	2	
Wheel Hub & Bearing Assembly				
1999-1991	Front Wheel Drive	512039	2	

MITSUBISHI-Diamante

FRONT SUSPENSION				
Year	Model/Application	Part	P/C Qty	Figure
Ball Joint				
2004-1996	(Design Allows Ease Of Installation)	Lower	K500086 ‡	2
1995	4 Dr. Station Wagon, (Design Allows Ease Of Installation)	Lower	K500086 ‡	2
Control Arm with Ball Joint				
1996-1994	4 Dr. Sedan, (R-Series) 4 Dr. Sedan, (R-Series)	Left Lower Right Lower	RK622618 RK622619	1 1
Strut Bumper Bellows				
2004-1997	(Replacement Type, Contains Bumper)		K90460	2
1996-1995	4 Dr. Sedan, Except Adjustable Suspension, (Replacement Type, Contains Bumper)		K90460	2
1994-1992	Except Adjustable Suspension, (Replacement Type, Contains Bumper)		K90460	2
Strut Mount				
2004-2001	(Contains Bearing)		K90403	2
2000-1992	Except Active Suspension, (Contains Bearing)		K9591	2
Strut Spring Seat				
2004-2001	(Reduces Noise)	Lower	K160245 ‡	2
2000-1992	Except Active Suspension, (Reduces Noise)	Lower	K160245 ‡	2
Sway Bar Bushing				
2004-1997	(Premium Bushings For Durability)	To Frame	K201026 ‡	1
Sway Bar Link				
2004-1992	(Powdered Metal Gusher Brg. For Better Lubrication)		K80186 ‡	2

STEERING				
Year	Model/Application	Part	P/C Qty	Figure
Rack & Pinion Boot Kit				
2004-1997		K90317	2	
1996-1992	(Standard Design) Power Steering, (High Temperature)	K9877 K9358	2 2	
Tie Rod End				
2004-1997	(Design Allows Ease Of Installation)	Inner	EV800544 ‡	2
2004-1992	(Powdered Metal Gusher Brg. For Better Lubrication)	Outer	ES2347RL ‡	2
1996-1992	(Design Allows Ease Of Installation)	Inner	EV800540 ‡	2
REAR SUSPENSION				
Year	Model/Application	Part	P/C Qty	Figure
Control Arm Bushing				
1994-1993	4 Dr. Station Wagon	Lower Rear	K201036	2
Control Arm with Ball Joint				
2004-1997	(Contains Bushings, R-Series) (Contains Bushing, R-Series)	Left Lower Right Rear Lower	RK620827 RK620828	1 1
Strut Bumper Bellows				
2004-1997	(Replacement Type, Contains Bumper)		K90460	2
1996-1992	4 Dr. Sedan, Except Adjustable Suspension, (Contains Bumper)		K90467	2
Strut Mounting Kit				
2004-2001		Upper	K80916	2
2000-1997	Except Active Suspension	Upper	K80916	2
1996-1992	4 Dr. Sedan, Except Active Suspension		K160010	2
Sway Bar Link				
2004-1997	(Powdered Metal Gusher Brg. For Better Lubrication)		K80186 ‡	2
1996-1992	(Powdered Metal Gusher Brg. For Better Lubrication)		K7432 ‡	2
Wheel Hub & Bearing Assembly				
2004-1997			512506	2
1996-1992	4 Wheel ABS Non ABS		512011 512010	2 2

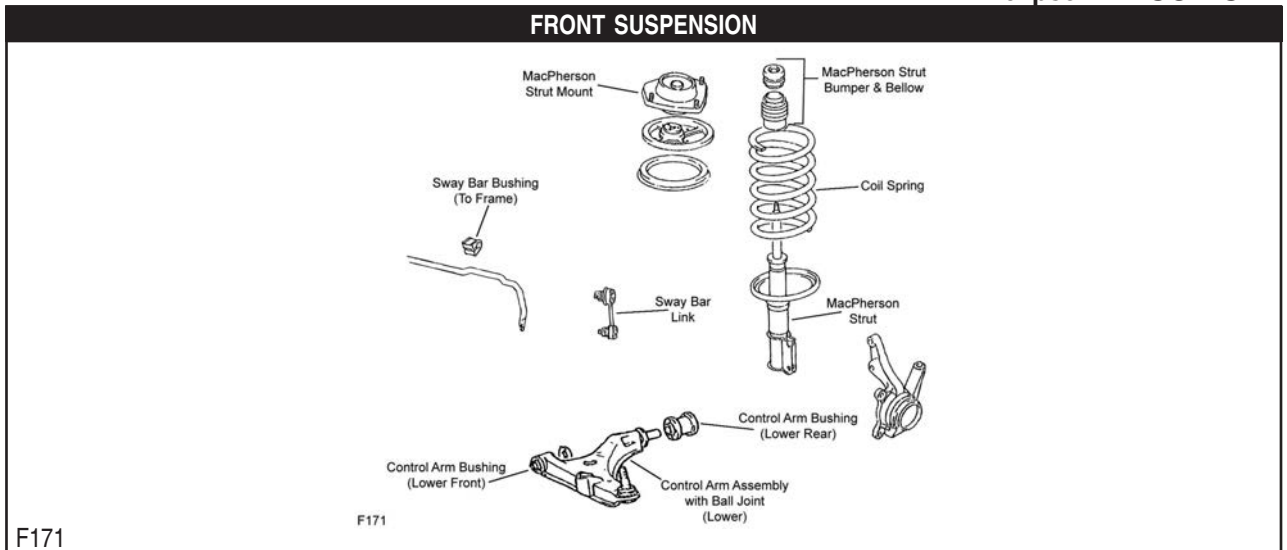

MITSUBISHI-Eclipse (Cont.)

FRONT SUSPENSION (Cont.)

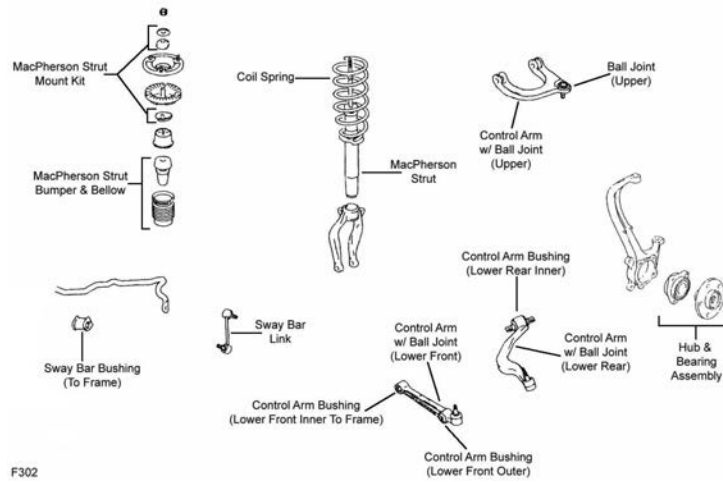

F302

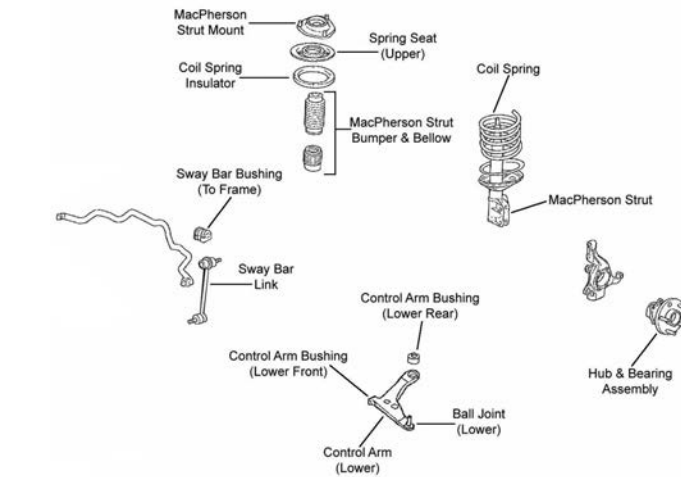

F304

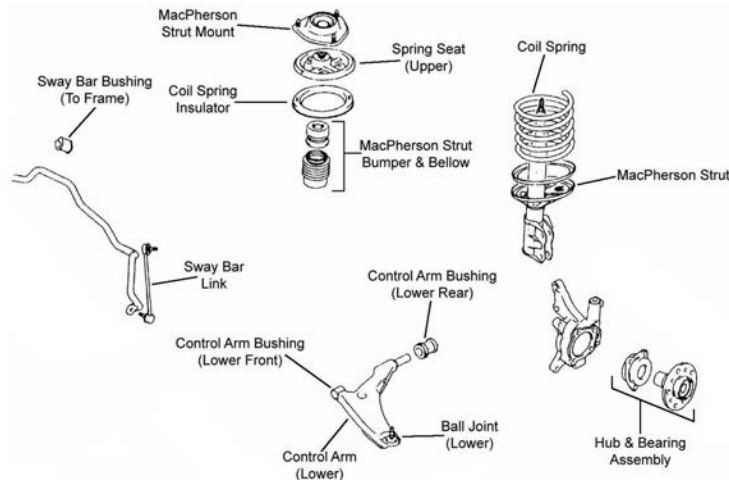

F506

Year	Model/Application	Part	P/C Qty	Figure
Ball Joint				
2006	(Design Allows Ease Of Installation)	Lower	K500068 ‡	2 F304
2005-2000	(Powdered Metal Gusher Brg. For Better Lubrication)	Lower	K7449 ‡	2 F506
1999-1995	(Standard Design)	Upper	K90264	2 F302
	+/- 1 Degree Camber/Caster, (Adjustable)	Upper	K7452 ‡	2 F302
1994-1991	(Powdered Metal Gusher Brg. For Better Lubrication)	Lower	K9617 ‡	2 F171

FRONT SUSPENSION (Cont.)				
Year	Model/Application	Part	P/C Qty	Figure
Ball Joint Bushing Extractor and Installer				
1997-1995	1-5/8", (Adjustable Ball Joint Adjusting Wrench)	T40268	1	
Control Arm Bushing				
2006		Lower Rear	K200939	2 F304
1999-1995	(Premium Bushings For Durability)	Lower Rear Inner	K80828 ‡	2 F302
1998-1995	(High Quality Elastomer For Durability And Performance)	Lower Front Outer	K200245 ‡	2 F302
Control Arm with Ball Joint				
2005-2002	(Contains Bushings) (R-Series)	Left Lower	CK620314 ‡	1 F506
	(Contains Bushings) (R-Series)	Left Lower	RK620314	1 F506
	(Contains Bushings) (R-Series)	Right Lower	CK620313 ‡	1 F506
	(Contains Bushings) (R-Series)	Right Lower	RK620313	1 F506
2001	From 3/01, (Contains Bushings)	Left Lower	CK620314 ‡	1 F506
	From 3/01, (R-Series)	Left Lower	RK620314	1 F506
	From 3/01, (Contains Bushings)	Right Lower	CK620313 ‡	1 F506
	From 3/01, (R-Series)	Right Lower	RK620313	1 F506
	Thru 2/01, (R-Series)	Left Lower	RK620312	1 F506
	Thru 2/01, (R-Series)	Right Lower	RK620311	1 F506
2000	2351cc(2.4L), (R-Series)	Left Lower	RK620312	1 F506
	2351cc(2.4L), (R-Series)	Right Lower	RK620311	1 F506
	2972cc(3.0L), (R-Series)	Left Lower	RK621753	1 F506
	2972cc(3.0L), (R-Series)	Right Lower	RK621754	1 F506
1999-1997	(Contains Bushing, Powdered Metal Gusher Brg. For Better Lubrication) (R-Series)	Left Rear Lower	CK80437 ‡	1 F302
	(Contains Bushing, Powdered Metal Gusher Brg. For Better Lubrication) (R-Series)	Left Rear Lower	RK80437	1 F302
	(Contains Bushing, Powdered Metal Gusher Brg. For Better Lubrication) (R-Series)	Right Rear Lower	CK80436 ‡	1 F302
	(Contains Bushing, Powdered Metal Gusher Brg. For Better Lubrication) (R-Series)	Right Rear Lower	RK80436	1 F302
1999-1995	(Contains Bushings, R-Series)	Left Upper	RK620738	1 F302
	(Contains Bushings, R-Series)	Right Upper	RK620739	1 F302
	(Contains Bushings, Powdered Metal Gusher Brg. For Better Lubrication) (R-Series)	Left Front Lower	CK90266 ‡	1 F302
	(Contains Bushings, Powdered Metal Gusher Brg. For Better Lubrication) (R-Series)	Left Front Lower	RK90266	1 F302
	(Contains Bushings, Powdered Metal Gusher Brg. For Better Lubrication) (R-Series)	Right Front Lower	CK90265 ‡	1 F302
	(Contains Bushings, Powdered Metal Gusher Brg. For Better Lubrication) (R-Series)	Right Front Lower	RK90265	1 F302
1996	GS, GST, RS, Spyder GS, Spyder GST, (Contains Bushing, Powdered Metal Gusher Brg. For Better Lubrication)	Left Rear Lower	CK80437 ‡	1 F302
	GS, GST, RS, Spyder GS, Spyder GST, (R-Series)	Left Rear Lower	RK80437	1 F302
	GS, GST, RS, Spyder GS, Spyder GST, (Contains Bushing, Powdered Metal Gusher Brg. For Better Lubrication)	Right Rear Lower	CK80436 ‡	1 F302
	GS, GST, RS, Spyder GS, Spyder GST, (R-Series)	Right Rear Lower	RK80436	1 F302
	GSX, 4 Speed Automatic Transaxle, (Contains Bushing, Powdered Metal Gusher Brg. For Better Lubrication)	Left Rear Lower	CK80437 ‡	1 F302
	GSX, 4 Speed Automatic Transaxle, (R-Series)	Left Rear Lower	RK80437	1 F302
	GSX, 4 Speed Automatic Transaxle, (Contains Bushing, Powdered Metal Gusher Brg. For Better Lubrication)	Right Rear Lower	CK80436 ‡	1 F302
	GSX, 4 Speed Automatic Transaxle, (R-Series)	Right Rear Lower	RK80436	1 F302
	GSX, 5 Speed Manual Transaxle, (Contains Bushing, Powdered Metal Gusher Brg. For Better Lubrication)	Left Rear Lower	CK80577 ‡	1 F302
	GSX, 5 Speed Manual Transaxle, (R-Series)	Left Rear Lower	RK80577	1 F302
	GSX, 5 Speed Manual Transaxle, (Contains Bushing, Powdered Metal Gusher Brg. For Better Lubrication)	Right Rear Lower	CK80576 ‡	1 F302
	GSX, 5 Speed Manual Transaxle, (R-Series)	Right Rear Lower	RK80576	1 F302
1995	GS, GST, GSX, (Contains Bushing, Powdered Metal Gusher Brg. For Better Lubrication)	Left Rear Lower	CK80577 ‡	1 F302
	GS, GST, GSX, (R-Series)	Left Rear Lower	RK80577	1 F302
	GS, GST, GSX, (Contains Bushing, Powdered Metal Gusher Brg. For Better Lubrication)	Right Rear Lower	CK80576 ‡	1 F302
	GS, GST, GSX, (R-Series)	Right Rear Lower	RK80576	1 F302
	RS, From 3/95, (Contains Bushing, Powdered Metal Gusher Brg. For Better Lubrication)	Left Rear Lower	CK80437 ‡	1 F302
	RS, From 3/95, (R-Series)	Left Rear Lower	RK80437	1 F302
	RS, From 3/95, (Contains Bushing, Powdered Metal Gusher Brg. For Better Lubrication)	Right Rear Lower	CK80436 ‡	1 F302
	RS, From 3/95, (R-Series)	Right Rear Lower	RK80436	1 F302
	RS, Thru 2/3/95, (Contains Bushing, Powdered Metal Gusher Brg. For Better Lubrication)	Left Rear Lower	CK80577 ‡	1 F302
	RS, Thru 2/3/95, (R-Series)	Left Rear Lower	RK80577	1 F302
	RS, Thru 2/3/95, (Contains Bushing, Powdered Metal Gusher Brg. For Better Lubrication)	Right Rear Lower	CK80576 ‡	1 F302
	RS, Thru 2/3/95, (R-Series)	Right Rear Lower	RK80576	1 F302
1994-1991	1755cc(1.8L), (R-Series)	Left Lower	RK620485	1 F171
	1755cc(1.8L), (R-Series)	Right Lower	RK620484	1 F171
Strut Bumper Bellows				
2006	(Replacement Type, Contains Bumper)		K90460	2 F304
2005-2000	(OE Material For Strut Performance And Longevity, Contains Bumper)		K90462 ‡	2 F506
1999-1995	(OE Material For Strut Performance And Longevity, Contains Bumper)		K90462 ‡	2 F302

MITSUBISHI-Eclipse (Cont.)

FRONT SUSPENSION (Cont.)

Year	Model/Application	Part	P/C Qty	Figure
Strut Bumper Bellows				
1994-1991	(Replacement Type, Contains Bumper)	K90460	2	F171
Strut Mount				
2006	(Contains Bearing, Superior Rubber To Steel Bonding For Durability)	K160104 ‡	2	F304
2005-2000	(Contains Bearing)	K7456	2	F506
1994-1991	(Contains Bearing)	K9715	2	F171
Strut Mounting Kit				
1999-1995		K7226	2	F302
Strut Spring Seat				
2005-2000	(Reduces Noise)	Lower K160245 ‡	2	F506
Sway Bar Bushing				
2006	3828cc(3.8L), (Split Design For Easier Installation)	To Frame K200264 ‡	1	F304
Sway Bar Link				
2006	(Full Ball Stud Provides 360 Degrees Of Smooth Rotation)	K80296 ‡	2	F304
2005-2000	(Powdered Metal Gusher Brg. For Better Lubrication)	Left K7430 ‡	1	F506
		Right K7431 ‡	1	F506
1999-1995	(Full Ball Stud Provides 360 Degrees Of Smooth Rotation)	K80564 ‡	2	F302
1994-1991	(Powdered Metal Gusher Brg. For Better Lubrication)	K80186 ‡	2	F171
Wheel Hub & Bearing Assembly				
2006		513219	2	
2005-1995		513157	2	

STEERING

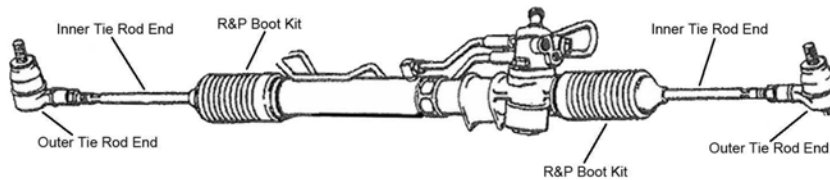

S017

Year	Model/Application	Part	P/C Qty	Figure
Rack & Pinion Boot Kit				
2005-2000	(Design Allows Ease Of Installation)	K100186 ‡	2	S017
1999-1995	Power Steering, (High Temperature)	K9358	2	S017
1994-1991	Manual Steering Manual Steering Power Steering, (Standard Design)	Right K8581	2	S017
		K9866	1	S017
		K9877	2	S017
Tie Rod End				
2006	(Design Allows Ease Of Installation) (Knurled Stud Provides Positive Grip When Making Toe Adjustments)	Outer ES800219 ‡	2	S017
		Inner EV800045 ‡	2	S017
2005-2000	(Full Ball Stud Provides 360 Degrees Of Smooth Rotation)	Inner EV457 ‡	2	S017
2005-1991	(Powdered Metal Gusher Brg. For Better Lubrication)	Outer ES2347RL ‡	2	S017
1999-1995	(Full Ball Stud Provides 360 Degrees Of Smooth Rotation)	Inner EV350 ‡	2	S017
1994-1991	(Full Ball Stud Provides 360 Degrees Of Smooth Rotation)	Inner EV236 ‡	2	S017

REAR SUSPENSION

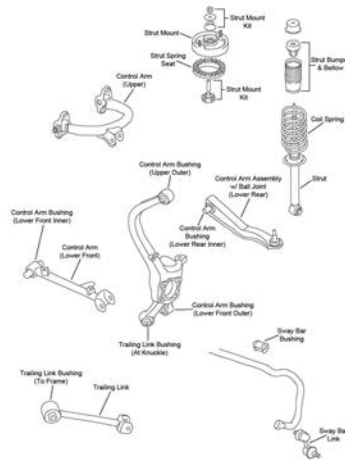

R079

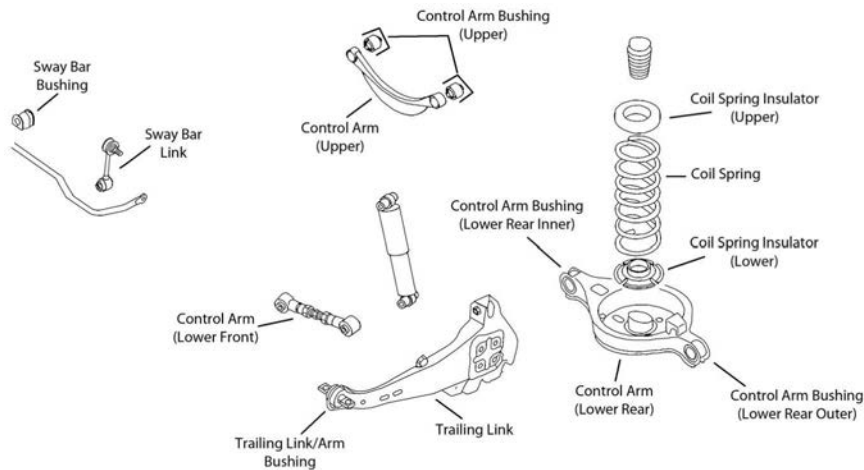

R146

Year	Model/Application	Part	P/C Qty	Figure
Control Arm				
2006	(R-Series)	Lower Rear	RK642486	2
1999-1995	(Contains Bushings, R-Series)	Left Upper	RK640825	1 R146
	(Contains Bushings, R-Series)	Right Upper	RK640826	1 R146
Control Arm Bushing				
2006	(Design Allows Ease Of Installation)	Arm To Knuckle, Lower Rear	K200267 ‡	2
Control Arm with Ball Joint				
2005	GS, GS REMIX, Spyder GS, (Contains Bushing, R-Series)	Left Rear Lower	RK620995	1 R079
	GS, GS REMIX, Spyder GS, (Contains Bushing, R-Series)	Right Rear Lower	RK620994	1 R079
2004-2000	GS, Spyder GS, (Contains Bushing, R-Series)	Left Rear Lower	RK620995	1 R079
	GS, Spyder GS, (Contains Bushing, R-Series)	Right Rear Lower	RK620994	1 R079
	RS, (R-Series)	Left Rear Lower	RK622783	1 R079
	RS, (Contains Bushing, R-Series)	Right Rear Lower	RK620828	1 R079
1999-1996	GS, RS, Spyder GS, (R-Series)	Left Rear Lower	RK622783	1 R146
	GS, RS, Spyder GS, (Contains Bushing, R-Series)	Right Rear Lower	RK620828	1 R146
	GST, Spyder GST, (Contains Bushing, R-Series)	Left Rear Lower	RK620995	1 R146
	GST, Spyder GST, (Contains Bushing, R-Series)	Right Rear Lower	RK620994	1 R146
1995	GS, RS, (R-Series)	Left Rear Lower	RK622783	1 R146
	GS, RS, (Contains Bushing, R-Series)	Right Rear Lower	RK620828	1 R146
	GST, (Contains Bushing, R-Series)	Left Rear Lower	RK620995	1 R146
	GST, (Contains Bushing, R-Series)	Right Rear Lower	RK620994	1 R146
Strut Bumper Bellows				
2006	(Replacement Type, Contains Bumper)		K90460	2
2005-2000	(OE Material For Strut Performance And Longevity, Contains Bumper)		K90462 ‡	2 R079
1999-1995	(OE Material For Strut Performance And Longevity, Contains Bumper)		K90462 ‡	2 R146
1994-1991	(Contains Bumper)		K90467	2

MITSUBISHI-Eclipse (Cont.)

REAR SUSPENSION (Cont.)

Year	Model/Application	Part	P/C Qty	Figure
Strut Mounting Kit				
2006	Upper	K80916	2	
2005-2000		K7226	2	R079
1999-1995		K7226	2	R146
1994-1991		K7226	2	
Strut Spring Seat				
2005-2000	Upper	K7476	2	R079
1999-1995	Upper	K7476	2	R146
Sway Bar Bushing				
2003-2000	18mm Sway Bar Diameter, (Contains Thermoplastic Bushings And Universal Mounting Bracket, Contains Thermoplastic Bushings And Universal Mounting Bracket) To Frame	K90393 ‡	1	R079
	19mm Sway Bar Diameter, (Contains Thermoplastic Bushings And Universal Mounting Bracket, Contains Thermoplastic Bushings And Universal Mounting Bracket) To Frame	K90394 ‡	1	R079
1999-1995	GSX To Frame	K201596	1	R146
Sway Bar Link				
2006	(Full Ball Stud Provides 360 Degrees Of Smooth Rotation)	K750030 ‡	2	
2005-2000	(Powdered Metal Gusher Brg. For Better Lubrication)	K7432 ‡	2	R079
1999-1995	(Powdered Metal Gusher Brg. For Better Lubrication)	K80186 ‡	2	R146
1994-1991	All Wheel Drive	K80877	2	
Sway Bar Repair Kit				
1994-1991	(Bolts Not Included)	K7402	2	
Wheel Hub & Bearing Assembly				
2006		512274	2	
2005	4 Wheel ABS Non ABS	512274 512275	2 2	
2004-2000		512136	2	
1999-1995	All Wheel Drive Front Wheel Drive	512181 512136	2 2	
1994-1991	Front Wheel Drive, 4 Wheel ABS Front Wheel Drive, Non ABS	512011 512010	2 2	

MITSUBISHI-Galant

FRONT SUSPENSION

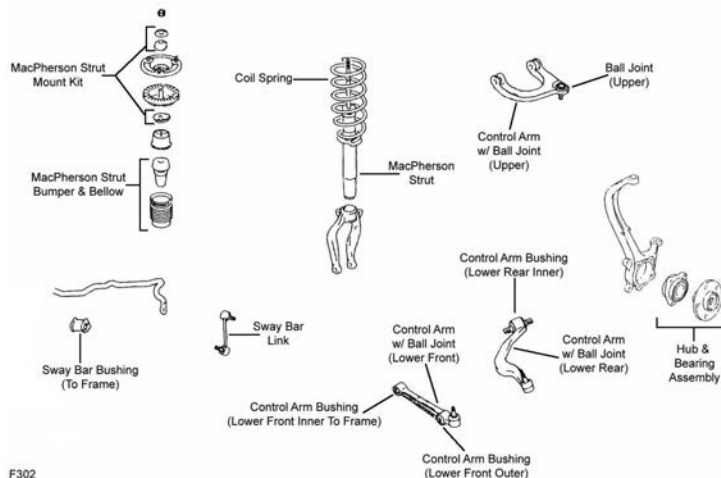

F302

F302

FRONT SUSPENSION (Cont.)

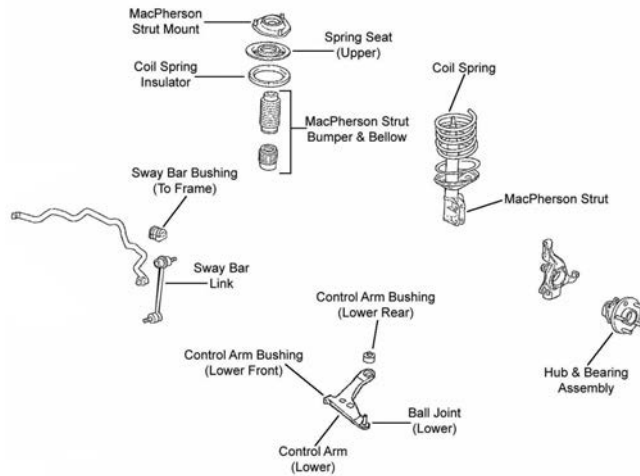

F304

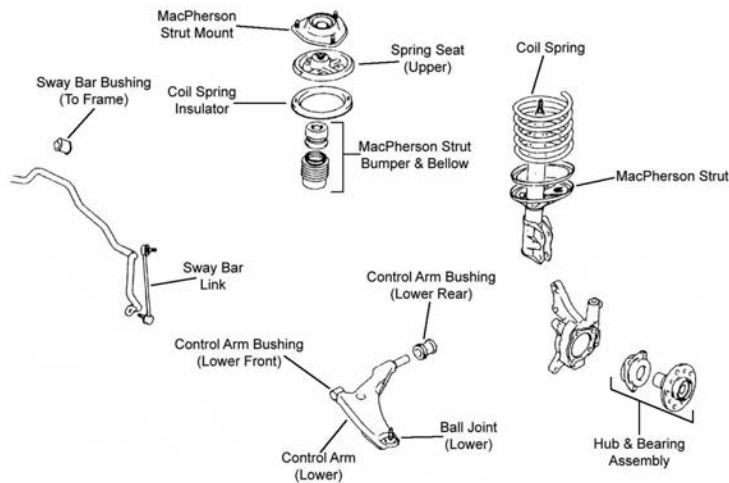

F506

Year	Model/Application	Part	P/C Qty	Figure
Ball Joint				
2006-2004	(Design Allows Ease Of Installation)	Lower	K500068 ‡	2 F304
2003-1999	(Powdered Metal Gusher Brg. For Better Lubrication)	Lower	K7449 ‡	2 F506
1998-1994	(Standard Design)	Upper	K90264	2 F302
	+/- 1 Degree Camber/Caster, (Adjustable)	Upper	K7452 ‡	2 F302
1993-1991	(Powdered Metal Gusher Brg. For Better Lubrication)	Lower	K9617 ‡	2
Ball Joint Bushing Extractor and Installer				
1998-1994	1-5/8", (Adjustable Ball Joint Adjusting Wrench)		T40268	1
Control Arm Bushing				
2006-2004		Lower Rear	K200939	2 F304
1998-1995		Lower Rear Inner	K80829	2 F302
1998-1994	(High Quality Elastomer For Durability And Performance)	Lower Front Outer	K200245 ‡	2 F302
Control Arm with Ball Joint				
2006-2004	(R-Series)	Left Lower	RK621003	1 F304
	(R-Series)	Right Lower	RK621004	1 F304
2001	V6 Cyl, (Contains Bushings)	Left Lower	CK620314 ‡	1 F506
	V6 Cyl, (R-Series)	Left Lower	RK620314	1 F506
	V6 Cyl, (Contains Bushings)	Right Lower	CK620313 ‡	1 F506
	V6 Cyl, (R-Series)	Right Lower	RK620313	1 F506
2001-1999	4 Cyl, (R-Series)	Left Lower	RK620312	1 F506
	4 Cyl, (R-Series)	Right Lower	RK620311	1 F506
2000	V6 Cyl, ES V6, LS, (R-Series)	Left Lower	RK622740	1 F506
	V6 Cyl, GTZ, (R-Series)	Left Lower	RK621753	1 F506
	V6 Cyl, GTZ, (R-Series)	Right Lower	RK621754	1 F506
1999	V6 Cyl, Thru 4/99, (R-Series)	Left Lower	RK622740	1 F506
	V6 Cyl, GTZ, From 5/99, (R-Series)	Left Lower	RK621753	1 F506
	V6 Cyl, GTZ, From 5/99, (R-Series)	Right Lower	RK621754	1 F506

MITSUBISHI-Galant (Cont.)

FRONT SUSPENSION (Cont.)

Year	Model/Application	Part	P/C Qty	Figure	
Control Arm with Ball Joint					
1999 (Cont.)	V6 Cyl, LS, From 5/99, (R-Series)	Left Lower	RK622740	1 F506	
1998-1996	(Contains Bushing, Powdered Metal Gusher Brg. For Better Lubrication) (R-Series)	Left Rear Lower	CK80437 ‡	1 F302	
		Left Rear Lower	RK80437	1 F302	
	(Contains Bushing, Powdered Metal Gusher Brg. For Better Lubrication) (R-Series)	Right Rear Lower	CK80436 ‡	1 F302	
		Right Rear Lower	RK80436	1 F302	
1998-1995	(Straight Arm, Contains Bushings, Powdered Metal Gusher Brg. For Better Lubrication) (Straight Arm, R-Series)	Left Front Lower	CK90266 ‡	1 F302	
		Left Front Lower	RK90266	1 F302	
	(Straight Arm, Contains Bushings, Powdered Metal Gusher Brg. For Better Lubrication) (Straight Arm, R-Series)	Right Front Lower	CK90265 ‡	1 F302	
		Right Front Lower	RK90265	1 F302	
	1998-1994	(Contains Bushings, R-Series) (Contains Bushings, R-Series)	Left Upper	RK620738	1 F302
			Right Upper	RK620739	1 F302
1995	From 1/1/95, (Contains Bushing, Powdered Metal Gusher Brg. For Better Lubrication) (R-Series)	Left Rear Lower	CK80437 ‡	1 F302	
		Left Rear Lower	RK80437	1 F302	
	From 1/1/95, (Contains Bushing, Powdered Metal Gusher Brg. For Better Lubrication) (R-Series)	Right Rear Lower	CK80436 ‡	1 F302	
		Right Rear Lower	RK80436	1 F302	
1994	From 9/93, (Straight Arm, Contains Bushings, Powdered Metal Gusher Brg. For Better Lubrication) (Straight Arm, R-Series)	Left Front Lower	CK90266 ‡	1 F302	
		Left Front Lower	RK90266	1 F302	
	From 9/93, (Straight Arm, Contains Bushings, Powdered Metal Gusher Brg. For Better Lubrication) (Straight Arm, R-Series)	Right Front Lower	CK90265 ‡	1 F302	
		Right Front Lower	RK90265	1 F302	
	Thru 8/93, (Straight Arm, R-Series)	Left Front Lower	RK620988	1 F302	
		Right Front Lower	RK620987	1 F302	
	Strut Bumper Bellows				
	2006-2004	(Replacement Type, Contains Bumper)		K90460	2 F304
2003-2001	(OE Material For Strut Performance And Longevity, Contains Bumper)		K90462 ‡	2 F506	
2000-1999	(Replacement Type, Contains Bumper)		K90460	2 F506	
1998-1994	(Replacement Type, Contains Bumper)		K90460	2 F302	
1993-1991	Except Adjustable Suspension, (Replacement Type, Contains Bumper)		K90460	2	
Strut Mount					
2006-2004	(Contains Bearing, Superior Rubber To Steel Bonding For Durability)		K160104 ‡	2 F304	
2003-1999	(Contains Bearing)		K7456	2 F506	
1993-1991	Except Auto Adjusting Suspension, (Bearing Not Included)		K9797	2	
Strut Mounting Kit					
1998-1994			K7226	2 F302	
Strut Spring Seat					
2003-1999	(Reduces Noise)	Lower	K160245 ‡	2 F506	
Sway Bar Bushing					
2006-2004	(Split Design For Easier Installation)	To Frame	K200263 ‡	1 F304	
2003-1999	2351cc(2.4L), (Split Design For Easier Installation)	To Frame	K200262 ‡	1 F506	
Sway Bar Link					
2006-2004	(Full Ball Stud Provides 360 Degrees Of Smooth Rotation)		K80296 ‡	2 F304	
2003-1999	(Powdered Metal Gusher Brg. For Better Lubrication) (Powdered Metal Gusher Brg. For Better Lubrication)	Left	K7430 ‡	1 F506	
		Right	K7431 ‡	1 F506	
1998-1994	(Full Ball Stud Provides 360 Degrees Of Smooth Rotation)		K80564 ‡	2 F302	
1993-1991	(Powdered Metal Gusher Brg. For Better Lubrication)		K80186 ‡	2	
Wheel Hub & Bearing Assembly					
2006-2004	2379cc(2.4L)		513157	2	
	3828cc(3.8L)		513219	2	
2003-1999			513157	2	
1998-1994			513135	2	

STEERING

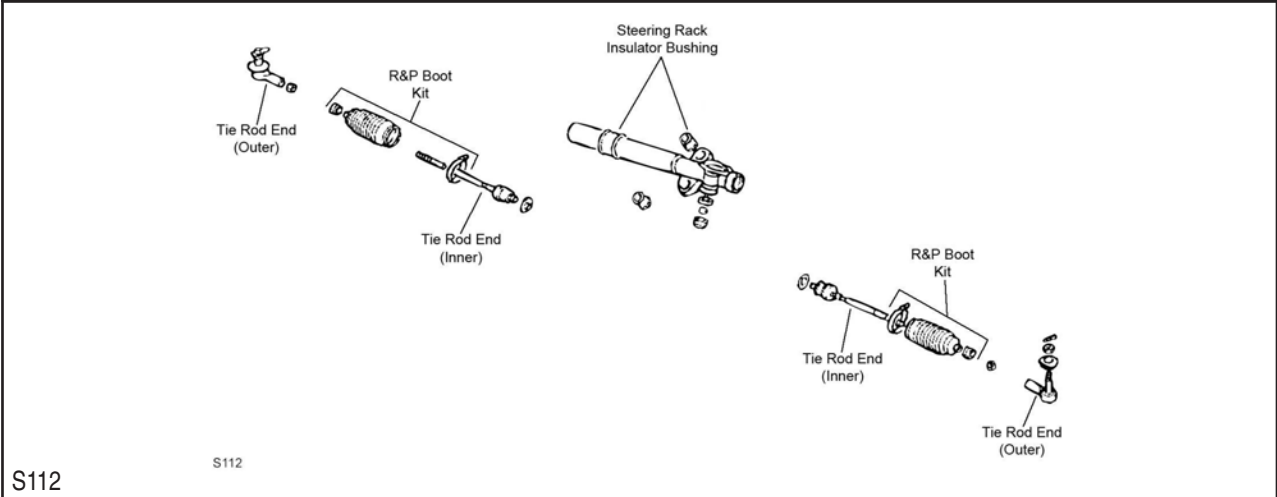

S112

S112

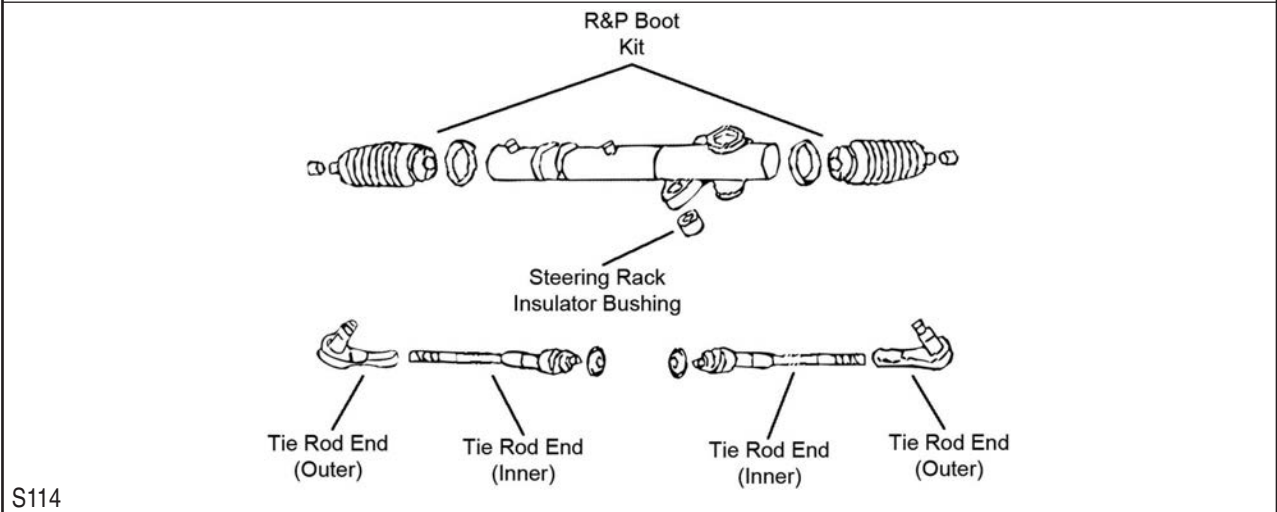

S114

Year	Model/Application	Part	P/C Qty	Figure
Rack & Pinion Boot Kit				
2003-1999	(Design Allows Ease Of Installation)	K100186 ‡	2	S112
1995-1994	Power Steering, (High Temperature)	K9358	2	S112
1994	(Standard Design)	K9877	2	S112
1993-1991	(Standard Design) Power Steering, (High Temperature)	K9877 K9358	2 2	
Steering Rack Insulator Bushing				
1997-1996		K9902	1	S112
1995-1994		K9903	1	S112
Tie Rod End				
2006-2004	(Design Allows Ease Of Installation) (Knurled Stud Provides Positive Grip When Making Toe Adjustments)	Outer ES800219 ‡ Inner EV800045 ‡	2 2	S114 S114
2003-2000	(Full Ball Stud Provides 360 Degrees Of Smooth Rotation)	Inner EV457 ‡	2	S112
2003-1994	(Powdered Metal Gusher Brg. For Better Lubrication)	Outer ES2347RL ‡	2	S112
1999	13.08" Length, (Full Ball Stud Provides 360 Degrees Of Smooth Rotation)	Inner EV457 ‡	2	S112
1998-1994	(Full Ball Stud Provides 360 Degrees Of Smooth Rotation)	Inner EV350 ‡	2	S112
1993-1991	(Powdered Metal Gusher Brg. For Better Lubrication) (Full Ball Stud Provides 360 Degrees Of Smooth Rotation)	Outer ES2347RL ‡ Inner EV236 ‡	2 2	

MITSUBISHI-Galant (Cont.)

REAR SUSPENSION

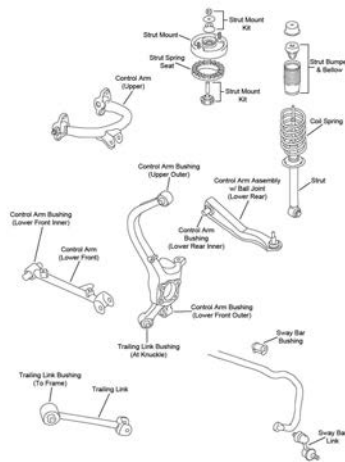

R079

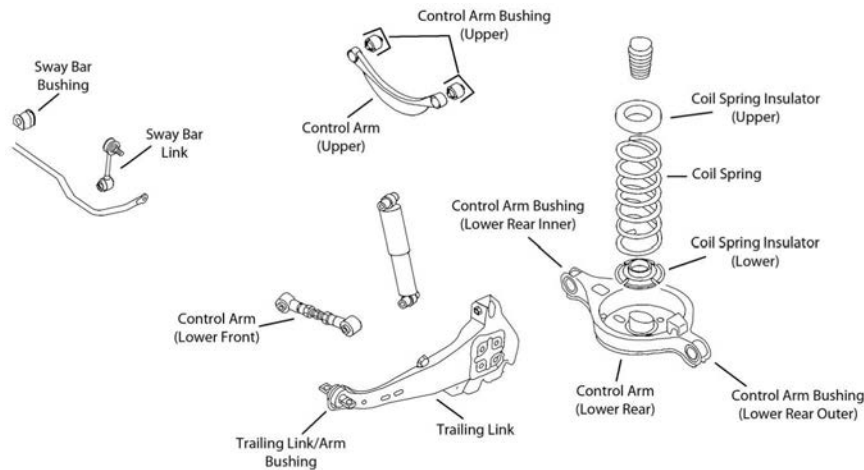

R146

Year	Model/Application	Part	P/C Qty	Figure
Control Arm				
1998-1995	(Contains Bushings, R-Series) (Contains Bushings, R-Series)	Left Upper Right Upper	1 1	R146 R146
Control Arm Bushing				
2006-2004	(Design Allows Ease Of Installation) Arm To Knuckle, Lower Rear	K200267 ‡	2	
Control Arm with Ball Joint				
2003-2000	DE, ES, ES V6, LS, (Contains Bushing, R-Series) DE, ES, ES V6, LS, (R-Series) DE, ES, ES V6, LS, (Contains Bushing, R-Series)	Left Rear Lower Left Rear Lower Right Rear Lower	1 1 1	R079 R079 R079
1998-1994	(R-Series)	Left Rear Lower	1	R146
Strut Bumper Bellows				
2006-2004	(Replacement Type, Contains Bumper)	K90460	2	
2003-2001	DE, ES, ES V6, LS, (Original Equipment Type) DE, ES, ES V6, LS, (Replacement Type, Contains Bumper) GTZ, (OE Material For Strut Performance And Longevity, Contains Bumper)	K201597 K90466 K90462 ‡	2 2 2	R079 R079 R079
2000-1999	(Original Equipment Type) (Replacement Type, Contains Bumper)	K201597 K90466	2 2	R079 R079
1998-1994	(Replacement Type, Contains Bumper)	K90460	2	R146
1993	Electronic Suspension, (Contains Bumper)	K90467	2	
1992-1991	All Wheel Drive, (Replacement Type, Contains Bumper) Front Wheel Drive, Electronic Suspension, (Contains Bumper)	K90466 K90467	2 2	
Strut Mounting Kit				
2006-2004		Upper	2	
2003-2000	DE, ES, ES V6, LS	Upper	2	R079
2003-1999	GTZ		2	R079
1999	DE, ES, LS	Upper	2	R079

(Cont.) Galant-MITSUBISHI

REAR SUSPENSION (Cont.)				
Year	Model/Application	Part	P/C Qty	Figure
Strut Mounting Kit				
1998-1994		K7226	2	R146
1993-1991	Except Auto Adjusting Suspension	K7226	2	
Strut Spring Seat				
2003-1999		Upper K7476	2	R079
1998-1994		Upper K7476	2	R146
Sway Bar Link				
2006-2004	(Full Ball Stud Provides 360 Degrees Of Smooth Rotation)	K750030 ‡	2	
2003-1999	(Powdered Metal Gusher Brg. For Better Lubrication)	K7432 ‡	2	R079
1998-1994	(Powdered Metal Gusher Brg. For Better Lubrication)	K80186 ‡	2	R146
Sway Bar Repair Kit				
1992-1991	All Wheel Drive, (Bolts Not Included)	K7402	2	
Wheel Hub & Bearing Assembly				
2006-2004	4 Wheel ABS Non ABS	512274 512275	2 2	
2003-1997		512136	2	
1996	From 4/01/96 Thru 3/96	512136 512235	2 2	
1995-1994		512235	2	
1993		512158	2	
1992-1991	Rear Disc	512158	2	

Lancer-MITSUBISHI

FRONT SUSPENSION				
F305				
Year	Model/Application	Part	P/C Qty	Figure
Ball Joint				
2006-2002	Naturally Aspirated, (Greaseable Socket Reduces Corrosion/Wear)	Lower K80373 ‡	2	F305
Control Arm Bushing				
2006-2002	Naturally Aspirated	Lower Rear K201357	2	F305
	Naturally Aspirated	Lower Front K201474	2	F305
Control Arm with Ball Joint				
2006-2003	Naturally Aspirated, (R-Series)	Left Lower RK620384	1	F305
	Naturally Aspirated, (R-Series)	Right Lower RK620345	1	F305
2002	(R-Series)	Left Lower RK620384	1	F305
	(R-Series)	Right Lower RK620345	1	F305
Strut Bearing				
2006	ES, OZ Rally, Ralliart, Sportback LS, Sportback Ralliart	K160381	2	F305
2005	OZ Rally, Ralliart	K160381	2	F305
2004	LS, OZ Rally, Ralliart, Sportback LS, Sportback Ralliart	K160381	2	F305
2003-2002	LS, OZ Rally	K160381	2	F305

MITSUBISHI-Lancer (Cont.)

FRONT SUSPENSION (Cont.)

Year	Model/Application	Part	P/C Qty	Figure
Strut Bumper Bellows				
2006-2003	Naturally Aspirated, (Replacement Type, Contains Bumper) Turbocharged/Intercooled, (Contains Bumper)	K90460 K90463	2 2	F305 F305
2002	(Replacement Type, Contains Bumper)	K90460	2	F305
Strut Mount				
2006	ES, OZ Rally, Ralliart, Sportback LS, Sportback Ralliart, (Contains Bearing)	K80917	2	F305
2005	OZ Rally, Ralliart, (Contains Bearing)	K80917	2	F305
2005-2002	ES, (Contains Bearing)	K160341	2	F305
2004	LS, OZ Rally, Ralliart, Sportback LS, Sportback Ralliart, (Contains Bearing)	K80917	2	F305
2003-2002	LS, OZ Rally, (Contains Bearing)	K80917	2	F305
Sway Bar Bushing				
2006-2004	2379cc(2.4L), (Split Design For Easier Installation)	To Frame	K200261 ‡	1 F305
2006-2003	All Wheel Drive, (Split Design For Easier Installation)	To Frame	K200260 ‡	1 F305
Sway Bar Link				
2006-2003	All Wheel Drive, (Powdered Metal Gusher Brg. For Better Lubrication)	Left	K750196 ‡	1 F305
	All Wheel Drive, (Powdered Metal Gusher Brg. For Better Lubrication)	Right	K750198 ‡	1 F305
Sway Bar Repair Kit				
2006-2003	Front Wheel Drive		K90247	2 F305
2002			K90247	2 F305
Wheel Hub & Bearing Assembly				
2006-2003	All Wheel Drive		513133	2

STEERING

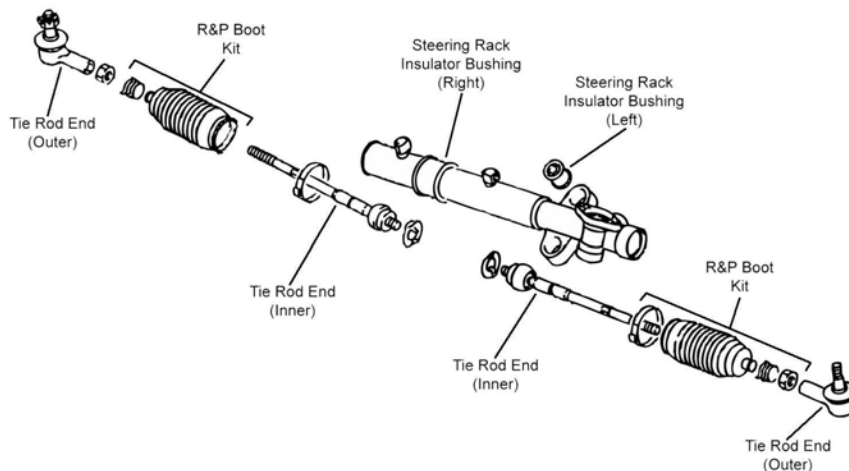

S091

Year	Model/Application	Part	P/C Qty	Figure
Tie Rod End				
2006-2003	All Wheel Drive, (Design Allows Ease Of Installation)	Outer	ES800874 ‡	2 S091
	Front Wheel Drive, (Powdered Metal Gusher Brg. For Better Lubrication)	Outer	ES3704 ‡	2 S091
	Naturally Aspirated, (Full Ball Stud Provides 360 Degrees Of Smooth Rotation)	Inner	EV80587 ‡	2 S091
	Turbocharged/Intercooled, (Design Allows Ease Of Installation)	Inner	EV800563 ‡	2 S091
2002	(Powdered Metal Gusher Brg. For Better Lubrication)	Outer	ES3704 ‡	2 S091
	(Full Ball Stud Provides 360 Degrees Of Smooth Rotation)	Inner	EV80587 ‡	2 S091

REAR SUSPENSION

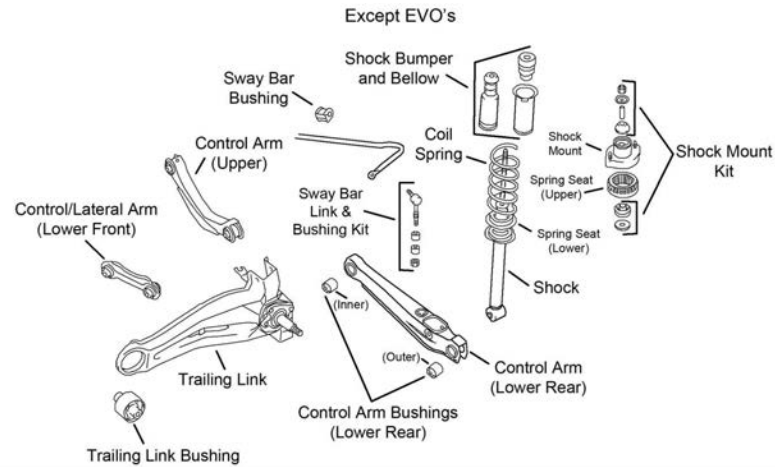

R169

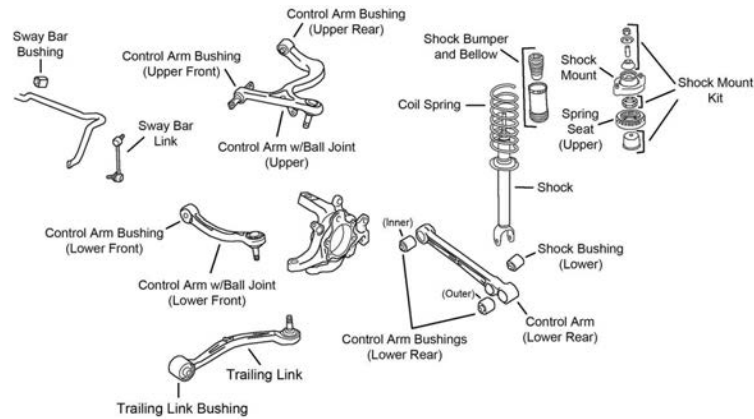

R170

Year	Model/Application	Part	P/C Qty	Figure	
Control Arm					
2006	ES, OZ Rally, Ralliart, Sportback LS, Sportback Ralliart, Plus Or Minus 2 Degree Camber, (Turnbuckle Adjustment, R-Series)	Upper	RK100321	2	R169
	ES, OZ Rally, Sportback LS, (Contains Bushings, R-Series)	Upper	RK640993	2	R169
	ES, OZ Rally, Sportback LS, (R-Series)	Lower Front	RK641469	2	R169
	Ralliart, Sportback Ralliart, (R-Series)	Lower Front	RK641774	2	R169
	122(2.0L), Naturally Aspirated, (R-Series)	Lower Rear	RK640604	2	R169
2005	ES, OZ Rally, (Contains Bushings, R-Series)	Upper	RK640993	2	R169
	ES, OZ Rally, (R-Series)	Lower Front	RK641469	2	R169
	ES, OZ Rally, L Series, (R-Series)	Lower Rear	RK640604	2	R169
	ES, OZ Rally, Ralliart, Plus Or Minus 2 Degree Camber, (Turnbuckle Adjustment, R-Series)	Upper	RK100321	2	R169
	Ralliart, (R-Series)	Lower Front	RK641774	2	R169
	Ralliart, Thru 2/05, Vehicles Built For Canadian Market, (R-Series)	Lower Rear	RK640604	2	R169
2004	ES, LS, OZ Rally, L Series, (R-Series)	Lower Rear	RK640604	2	R169
	ES, LS, OZ Rally, Ralliart, Sportback LS, Sportback Ralliart, Plus Or Minus 2 Degree Camber, (Turnbuckle Adjustment, R-Series)	Upper	RK100321	2	R169
	ES, LS, OZ Rally, Sportback LS, (Contains Bushings, R-Series)	Upper	RK640993	2	R169
	ES, LS, OZ Rally, Sportback LS, (R-Series)	Lower Front	RK641469	2	R169
	Ralliart, Sportback Ralliart, (R-Series)	Lower Front	RK641774	2	R169
2003	ES, LS, OZ Rally, Plus Or Minus 2 Degree Camber, (Turnbuckle Adjustment, R-Series)	Upper	RK100321	2	R169
2003-2002	ES, LS, OZ Rally, (Contains Bushings, R-Series)	Upper	RK640993	2	R169
	ES, LS, OZ Rally, (R-Series)	Lower Front	RK641469	2	R169
	122(2.0L), Naturally Aspirated, (R-Series)	Lower Rear	RK640604	2	R169
2002	Plus Or Minus 2 Degree Camber, (Turnbuckle Adjustment, R-Series)	Upper	RK100321	2	R169
Lateral Arm					
2006	ES, OZ Rally, Sportback LS, (R-Series)	Lower Front	RK641280	2	R169
2005	ES, OZ Rally, (R-Series)	Lower Front	RK641280	2	R169
2004-2002	ES, LS, OZ Rally, (R-Series)	Lower Front	RK641280	2	R169
Strut Bumper Bellows					
2006-2003	Naturally Aspirated, (Contains Bumper)		K90467	2	R169
	Turbocharged/Intercooled, (Contains Bumper)		K90461	2	R170

MITSUBISHI-Lancer (Cont.)

REAR SUSPENSION (Cont.)

Year	Model/Application	Part	P/C Qty	Figure
Strut Bumper Bellows				
2002	(Contains Bumper)	K90467	2	R169
Strut Mount				
2006-2003	(Bearing Not Included, Design Allows Ease Of Installation)	K160148 ‡	2	R169, R170
2002	(Bearing Not Included, Design Allows Ease Of Installation)	K160148 ‡	2	R169
Strut Mounting Kit				
2006-2003		K7226	2	R169, R170
2002		K7226	2	R169
Strut Spring Seat				
2006-2003		Upper K90724	2	R169, R170
2002		Upper K90724	2	R169
Sway Bar Bushing				
2006-2003	Naturally Aspirated, (Split Design For Easier Installation)	To Frame K200830 ‡	1	R169
	Turbocharged/Intercooled, (Split Design For Easier Installation)	To Frame K200832 ‡	1	R170
2002	(Split Design For Easier Installation)	To Frame K200830 ‡	1	R169
Sway Bar Link				
2006-2003	All Wheel Drive, (Powdered Metal Gusher Brg. For Better Lubrication)	Left K80251 ‡	1	R170
	All Wheel Drive, (Powdered Metal Gusher Brg. For Better Lubrication)	Right K80250 ‡	1	R170
	Front Wheel Drive, (Improves Upon OE Design)	K80374 ‡	2	R169
2002	(Improves Upon OE Design)	K80374 ‡	2	R169
Wheel Hub & Bearing Assembly				
2006	ES, Front Wheel Drive	512276	2	
	Evolution IX, Evolution MR, Evolution RS, All Wheel Drive	512181	2	
	Ralliart, Sportback LS, Sportback Ralliart, Front Wheel Drive	512339	2	
2005	Evolution MR, Evolution RS, Evolution VIII, All Wheel Drive	512181	2	
	OZ Rally, Sportback LS	512277	2	
	Ralliart, Sportback Ralliart	512339	2	
2005-2002	ES	512276	2	
2004	Evolution Base Model	512181	2	
	Ralliart	512339	2	
	Sportback LS, 4 Wheel ABS	512339	2	
	Sportback LS, Non ABS	512277	2	
2004-2002	LS, OZ Rally	512277	2	
2003	Evolution Base Model, All Wheel Drive	512181	2	

MITSUBISHI-Mirage

FRONT SUSPENSION

Year	Model/Application	Part	P/C Qty	Figure
Ball Joint				
1996-1991	(Powdered Metal Gusher Brg. For Better Lubrication)	Lower K9617 ‡	2	
Control Arm Bushing				
2002-1993	(High Quality Elastomer For Durability And Performance)	Lower Front K200340 ‡	2	
		Left Rear Lower K200071	1	
		Right Rear Lower K200072	1	
Control Arm with Ball Joint				
2002-1999	(R-Series)	Left Lower RK620057	1	
	(R-Series)	Right Lower RK620058	1	
1998-1997	(R-Series)	Left Lower RK620544	1	
	(R-Series)	Right Lower RK620545	1	
1996-1993	(R-Series)	Left Lower RK620543	1	
	(R-Series)	Right Lower RK620542	1	
Strut Bumper Bellows				
2002-1997	(OE Material For Strut Performance And Longevity, Contains Bumper)	K90462 ‡	2	
1996-1991	(Replacement Type, Contains Bumper)	K90460	2	
Strut Mount				
2002-1998	(Contains Bearing)	K9796	2	
1997	From 4/97, (Contains Bearing)	K9796	2	
	Thru 3/3/97, (Contains Bearing)	K9795	2	
1996-1993	(Contains Bearing)	K9692	2	
1992-1991	(Contains Bearing)	K9708	2	

(Cont.) Mirage-MITSUBISHI

FRONT SUSPENSION (Cont.)				
Year	Model/Application	Part	P/C Qty	Figure
Sway Bar Bushing				
2002-1999		To Frame	K90641	1
1998-1997		To Frame	K90637	1
1996-1993	20mm Sway Bar Diameter, (Contains Thermoplastic Bushings And Universal Mounting Bracket, Contains Thermoplastic Bushings And Universal Mounting Bracket)	To Frame	K90395 ‡	1
	23mm Sway Bar Diameter, (Contains Thermoplastic Bushings And Universal Mounting Bracket, Contains Thermoplastic Bushings And Universal Mounting Bracket)	To Frame	K90398 ‡	1
	1468cc(1.5L), 20mm Sway Bar Diameter, (Standard Design)	To Frame	K3182	1
	1834cc(1.8L), 23mm Sway Bar Diameter, (Standard Design)	To Frame	K3183	1
Sway Bar Link				
1992-1991	1468cc(1.5L), (Link With 1 Stud)		K9471	2
	1595cc(1.6L), (Powdered Metal Gusher Brg. For Better Lubrication)		K80186 ‡	2
Sway Bar Repair Kit				
2002-1997			K90247	2
1996-1993	(Heavy Duty Design) 5" Length, (Includes Polyurethane Bushings And Solid Metal Sleeve For Enhanced Performance. Barrel Nut Allows For Easier Installation.)		K90308 K700530 ‡	2 2
1992-1991	1468cc(1.5L), (Bolts Not Included)		K7402	2
STEERING				
Year	Model/Application	Part	P/C Qty	Figure
Rack & Pinion Boot Kit				
2002-1998	(Standard Design)		K9877	2
1997-1991	Manual Steering, (Standard Design)	Left	K9877	1
	Power Steering, (Standard Design)		K9877	2
Steering Rack Insulator Bushing				
1996-1993		Left	K9990	1
1992-1991	Naturally Aspirated		K9989	1
Tie Rod End				
2002-1993	(Full Ball Stud Provides 360 Degrees Of Smooth Rotation)	Inner	EV297 ‡	2
2002-1991	(Powdered Metal Gusher Brg. For Better Lubrication)	Outer	ES2937RL ‡	2
1992-1991	(Full Ball Stud Provides 360 Degrees Of Smooth Rotation)	Inner	EV215 ‡	2
REAR SUSPENSION				
Year	Model/Application	Part	P/C Qty	Figure
Control Arm				
2002-2001	ES, LS, (R-Series)	Left Rear Lower	RK642886	1
	ES, LS, (R-Series)	Right Rear Lower	RK642781	1
2002-1993	(Contains Bushings, R-Series)	Left Upper	RK640893	1
	(Contains Bushings, R-Series)	Right Upper	RK640894	1
	(R-Series)	Left Front Lower	RK80642	1
	(R-Series)	Right Front Lower	RK80641	1
2000	1834cc(1.8L), DE, (R-Series)	Left Rear Lower	RK642886	1
	1834cc(1.8L), DE, (R-Series)	Right Rear Lower	RK642781	1
2000-1997	LS, (R-Series)	Left Rear Lower	RK642886	1
	LS, (R-Series)	Right Rear Lower	RK642781	1
1996-1993	(R-Series)	Left Rear Lower	RK642886	1
	(R-Series)	Right Rear Lower	RK642781	1
Strut Bumper Bellows				
2002-1991	(Contains Bumper)		K90467	2
Strut Mount				
2002-1993	(Bearing Not Included, Design Allows Ease Of Installation)		K160148 ‡	2
Strut Mounting Kit				
2002-1991			K7226	2
Strut Spring Seat				
2002-1993		Upper	K90724	2
Wheel Hub & Bearing Assembly				
2002-2000			512148	2
1999-1997	4 Wheel ABS		512185	2
1999-1993	Non ABS		512148	2
1993	4 Wheel ABS		512033	2
1992-1991	Rear Drum, Manufactured by Diamond-Star Motors		512037	2

MITSUBISHI-Precis

FRONT SUSPENSION

Year	Model/Application	Part	P/C Qty	Figure
Ball Joint				
1994-1991	Lower	K9635	2	
Control Arm				
1994-1991	(R-Series) (R-Series)	Left Lower Right Lower	1 1	
Strut Bumper Bellows				
1994	Thru 12/93, (Original Equipment Type)	K150274	2	
1994-1991	(Replacement Type, Contains Bumper)	K90460	2	
1993-1991	(Original Equipment Type)	K150274	2	
Strut Mount				
1994-1991	(Contains Bearing)	K9638	2	
Sway Bar Repair Kit				
1994-1991	(Heavy Duty Design) 5" Length, (Includes Polyurethane Bushings And Solid Metal Sleeve For Enhanced Performance. Barrel Nut Allows For Easier Installation.)	K90308 K700530 ‡	2 2	
STEERING				
Year	Model/Application	Part	P/C Qty	Figure
Rack & Pinion Boot Kit				
1994-1991	Manual Steering	K9882	2	
1993-1991	Power Steering, (Standard Design)	K9877	2	
Tie Rod End				
1994-1991	(Includes Sunloy-Coated Metal Bearing To Combine Durability With Smooth Stud Swing) Rack & Pinion Manual, (Full Ball Stud Provides 360 Degrees Of Smooth Rotation) Rack & Pinion Power, Externally Threaded Racks, (Full Ball Stud Provides 360 Degrees Of Smooth Rotation) Rack & Pinion Power, Internally Threaded Racks, (Full Ball Stud Provides 360 Degrees Of Smooth Rotation)	Outer Inner Inner Inner	ES2171R ‡ EV226 ‡ EV128 ‡ EV223 ‡	2 2 2 2

NISSAN-200SX

FRONT SUSPENSION

F241

Year	Model/Application	Part	P/C Qty	Figure
Ball Joint				
1998-1995	(Powdered Metal Gusher Brg. For Better Lubrication)	Lower	K9449 ‡	2 F241
Control Arm Bushing				
1998-1995	USA Built, (Design Allows Ease Of Installation) USA Built, (Design Allows Ease Of Installation)	Lower Rear Lower Front	K200671 ‡ K200670 ‡	2 F241 2 F241
Control Arm with Ball Joint				
1998-1995	Mexico Built, (R-Series) Mexico Built, (R-Series) USA Built, (Contains Bushings) USA Built, (R-Series) USA Built, (Contains Bushings) USA Built, (R-Series)	Left Lower Right Lower Left Lower Left Lower Right Lower Right Lower	RK621969 RK621968 CK620356 ‡ RK620356 CK620357 ‡ RK620357	1 F241 1 F241 1 F241 1 F241 1 F241 1 F241

FRONT SUSPENSION (Cont.)				
Year	Model/Application	Part	P/C Qty	Figure
Strut Bumper Bellows				
1998-1995	(Replacement Type, Contains Bumper)	K90460	2	F241
Strut Mount				
1998-1995	(Bracket Only, Superior Rubber To Steel Bonding For Durability) (Contains Bearing)	K160108 ‡ K9731	2 2	F241 F241
Strut Spring Seat				
1998-1995	(Contains Insulator, Reduces Noise) (Insulator Only, Reduces Noise)	Upper Lower K160123 ‡ K160256 ‡	2 2	F241 F241
Sway Bar Bushing				
1998-1995		To Frame K90582	1	F241
Sway Bar Link				
1998-1995	(Powdered Metal Gusher Brg. For Better Lubrication)	K9543 ‡	2	F241
Sway Bar Repair Kit				
1998-1995		K90128	2	F241

STEERING

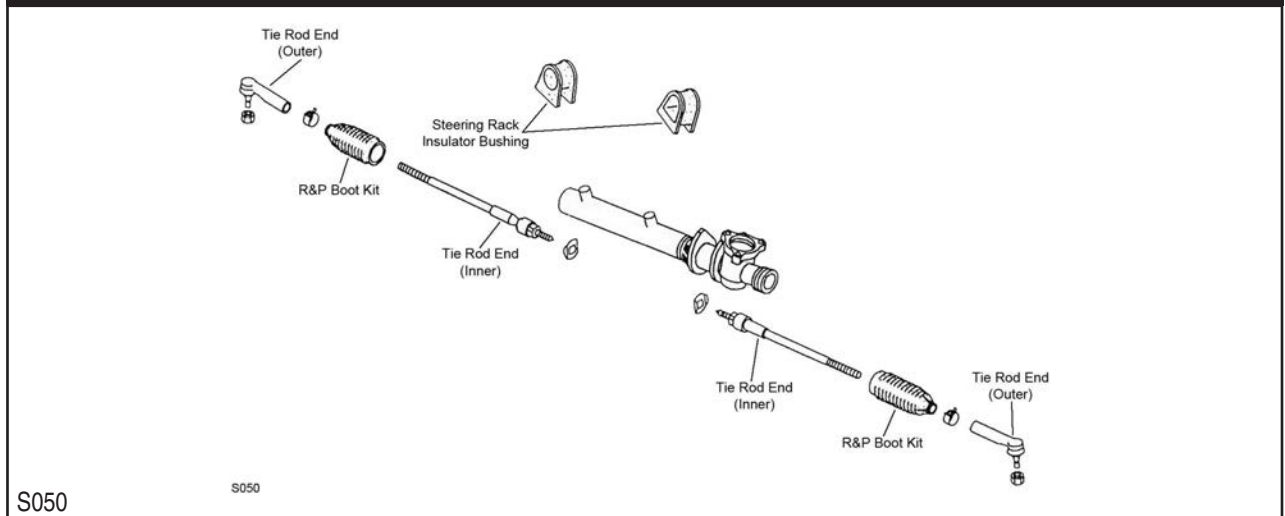

Year	Model/Application	Part	P/C Qty	Figure
Tie Rod End				
1998	Manual Steering	Outer ES3602	2	S050
1998-1995	Manual Steering, (Full Ball Stud Provides 360 Degrees Of Smooth Rotation) Power Steering, (Powdered Metal Gusher Brg. For Better Lubrication) Power Steering, (Knurled Stud Provides Positive Grip When Making Toe Adjustments)	Inner EV322 ‡	2	S050
		Outer ES2814RL ‡	2	S050
		Inner EV380 ‡	2	S050
1997-1995	Manual Steering	Outer ES2333	2	S050

REAR SUSPENSION

Year	Model/Application	Part	P/C Qty	Figure
Shock Hardware Kit				
1998-1995		K90227	2	
Strut Mount				
1998-1995	(Bracket Only, Design Allows Ease Of Installation)	K160107 ‡	2	
Strut Spring Seat				
1998-1995	(Reduces Noise)	Upper K160085 ‡	2	
Wheel Hub & Bearing Assembly				
1998-1997	USA Built	512025	2	
1996-1995		512025	2	

FRONT SUSPENSION				
Year	Model/Application	Part	P/C Qty	Figure
Ball Joint				
1998-1995		Lower K9820	2	

NISSAN-240SX (Cont.)

FRONT SUSPENSION (Cont.)

Year	Model/Application	Part	P/C Qty	Figure
Ball Joint				
1994	From 3/94 Thru 2/94	Lower Lower	K9820 K9509	2 2
1993-1991		Lower	K9509	2
Control Arm with Ball Joint				
1994	Thru 2/94, (R-Series) Thru 2/94, (R-Series)	Left Lower Right Lower	RK620553 RK620552	1 1
1993-1991	(R-Series) (R-Series)	Left Lower Right Lower	RK620553 RK620552	1 1
Strut Bumper Bellows				
1998-1995	(Contains Bumper)		K90463	2
1994-1991	Except Adjustable Suspension, (OE Material For Strut Performance And Longevity, Contains Bumper)		K90462 ‡	2
Strut Mount				
1998-1991	(Contains Bearing)		K9790	2
Sway Bar Bushing				
1998-1995	(Split Design For Easier Installation)	To Frame	K90024 ‡	1
Sway Bar Link				
1998-1991	(Powdered Metal Gusher Brg. For Better Lubrication)		K9825 ‡	2

STEERING

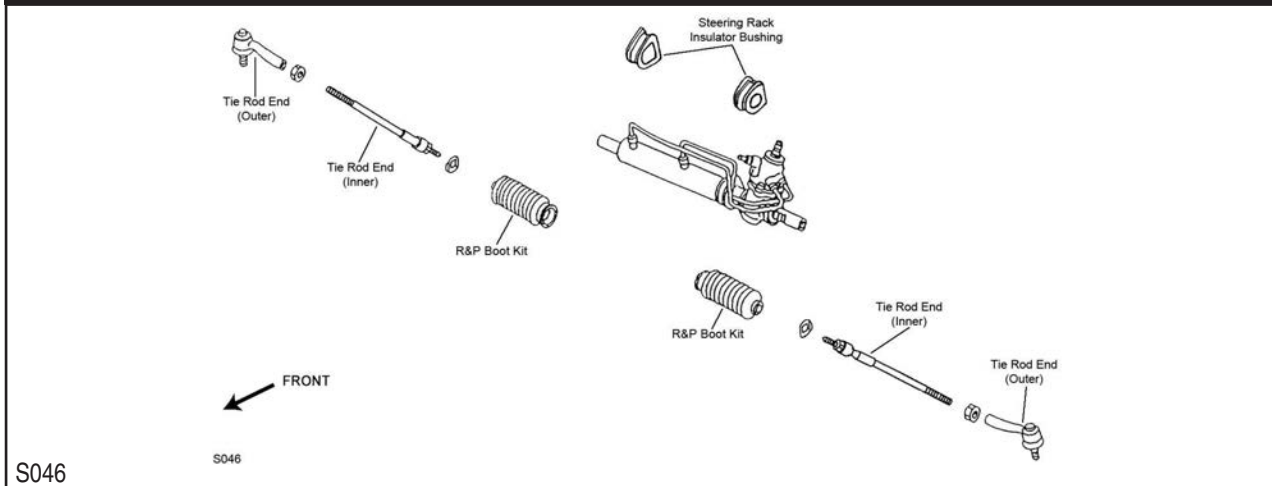

Year	Model/Application	Part	P/C Qty	Figure
Rack & Pinion Boot Kit				
1998-1991			K9860	2 S046
Steering Rack Insulator Bushing				
1994-1991			K9981	2 S046
Tie Rod End				
1998-1995	(Powdered Metal Gusher Brg. For Better Lubrication)	Outer Inner	ES3438 ‡ EV347	2 2 S046
1994-1991	(Powdered Metal Gusher Brg. For Better Lubrication) (Full Ball Stud Provides 360 Degrees Of Smooth Rotation)	Outer Inner	ES2814RL ‡ EV169 ‡	2 2 S046

REAR SUSPENSION

Year	Model/Application	Part	P/C Qty	Figure
Shock Hardware Kit				
1998-1991			K90227	2
Strut Bumper Bellows				
1998-1991	(Contains Bumper)		K90467	2
Sway Bar Repair Kit				
1998-1991			K90247	2
Tie Rod End				
1993-1991	4 Wheel Steering, (Full Ball Stud Provides 360 Degrees Of Smooth Rotation)	Inner	EV181 ‡	2
Wheel Hub & Bearing Assembly				
1998-1991			512014	2

FRONT SUSPENSION

Year	Model/Application	Part	P/C Qty	Figure
Control Arm with Ball Joint				
1996-1991	(R-Series) Left Lower	RK622773	1	
Strut Bumper Bellows				
1996-1991	(Replacement Type, Contains Bumper)	K90460	2	
Sway Bar Link				
1996-1991	Right	K9829	1	

STEERING

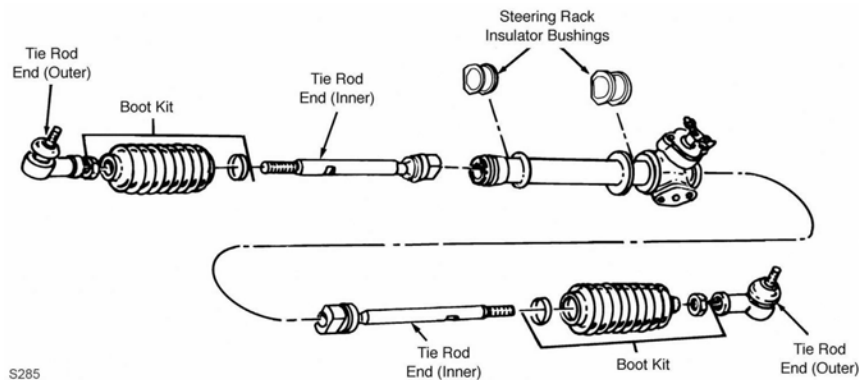

S285

Year	Model/Application	Part	P/C Qty	Figure
Rack & Pinion Boot Kit				
1996		K9859	2	
1995-1991		K9860	2	
Tie Rod End				
1996		Inner EV383	2	S285
1996-1991		Outer ES3404	2	S285
1995	From 7/95 Thru 6/30/95, (Full Ball Stud Provides 360 Degrees Of Smooth Rotation)	Inner EV383	2	S285
		Inner EV345 ‡	2	
1994-1991	(Full Ball Stud Provides 360 Degrees Of Smooth Rotation)	Inner EV345 ‡	2	

REAR SUSPENSION

Year	Model/Application	Part	P/C Qty	Figure
Shock Hardware Kit				
1996-1991	Except Adjustable Suspension	K90227	2	
Strut Bumper Bellows				
1996-1991	(Contains Bumper)	K90467	2	
Sway Bar Bushing				
1996-1991	Naturally Aspirated, 2 Seat To Frame	K90586	1	
Sway Bar Repair Kit				
1996-1991		K90247	2	
Tie Rod End				
1993-1991	4 Wheel Steering, (Full Ball Stud Provides 360 Degrees Of Smooth Rotation)	Inner EV181 ‡	2	
Wheel Hub & Bearing Assembly				
1996-1991		512377	2	

NISSAN-350Z

FRONT SUSPENSION

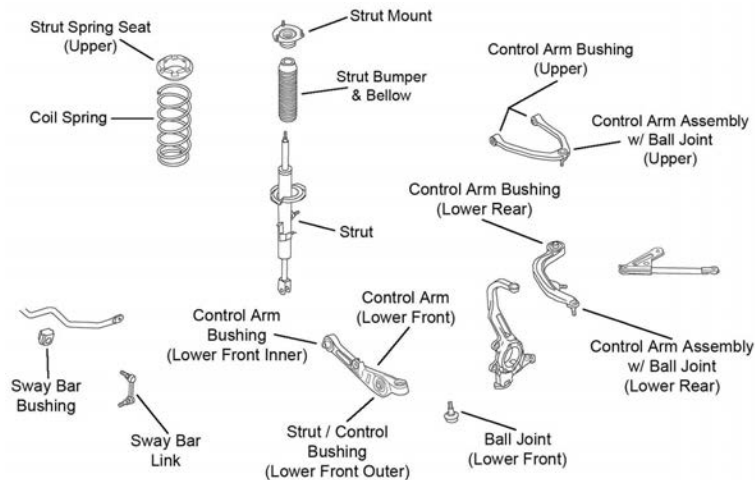

F430

Year	Model/Application	Part	P/C Qty	Figure
Control Arm				
2006-2005	(R-Series)	Left Front Lower	RK642009	1 F430
	(R-Series)	Right Front Lower	RK642008	1 F430
2004-2003	(R-Series)	Left Front Lower	RK641595	1 F430
	(R-Series)	Right Front Lower	RK641594	1 F430
Control Arm with Ball Joint				
2006-2003	(R-Series)	Left Upper	RK621690	1 F430
	(R-Series)	Right Upper	RK621936	1 F430
	(R-Series)	Left Rear Lower	RK621373	1 F430
	(R-Series)	Right Rear Lower	RK621372	1 F430
Strut Bumper Bellows				
2006-2003	(Replacement Type, Contains Bumper)		K90460	2 F430
Strut Mount				
2006-2003	(Bearing Not Included, Contains Insulator, Superior Rubber To Steel Bonding For Durability)		K160105 ‡	2 F430
Strut Spring Seat				
2006-2003	(Reduces Noise)	Upper	K160124 ‡	2 F430
Sway Bar Bushing				
2006-2004	(Design Allows Ease Of Installation)	To Frame	K200845 ‡	1 F430
Sway Bar Link				
2006-2004	(Powdered Metal Gusher Brg. For Better Lubrication)	Left	K750101 ‡	1 F430
	(Powdered Metal Gusher Brg. For Better Lubrication)	Right	K750100 ‡	1 F430
2003	17" Wheels, (Powdered Metal Gusher Brg. For Better Lubrication)	Left	K750101 ‡	1 F430
	17" Wheels, (Powdered Metal Gusher Brg. For Better Lubrication)	Right	K750100 ‡	1 F430
Wheel Hub & Bearing Assembly				
2006-2003			513268	2

STEERING

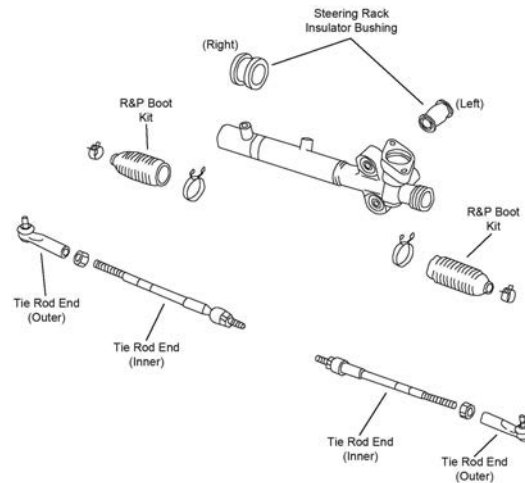

S212

Year	Model/Application	Part	P/C Qty	Figure	
Rack & Pinion Boot Kit					
2006		Left Right	K150293 K150317	1 1	S212 S212
2005-2003		Left Right	K150317 K150293	1 1	S212 S212
Tie Rod End					
2006-2003	(Powdered Metal Gusher Brg. For Better Lubrication) (Powdered Metal Gusher Brg. For Better Lubrication) (Full Ball Stud Provides 360 Degrees Of Smooth Rotation)	Left Outer Right Outer Inner	ES80579 ‡ ES80578 ‡ EV80279 ‡	1 1 2	S212 S212 S212
REAR SUSPENSION					
Year	Model/Application	Part	P/C Qty	Figure	
Control Arm					
2006-2003	(Lateral Link, R-Series) Plus Or Minus 3 Degree Camber, Plus Or Minus 2 Degree Toe, (Adjustable, R-Series) Plus Or Minus 3 Degree Camber, Plus Or Minus 2 Degree Toe, (Adjustable, Straight Arm, R-Series)	Lower Front Lower Front Lower Front	RK642024 RK100123 RK642963	2 2 2	
Control Arm Bushing					
2006-2003		Lower Front Outer Lower Rear Outer	K201010 K200967	2 2	
Control Arm with Ball Joint					
2006-2003	(R-Series) (R-Series)	Left Upper Right Upper	RK621762 RK621689	1 1	
Shock Mount					
2006-2003			K160011	2	
Strut Bumper Bellows					
2006-2004			K201554	2	
2003	(Contains Bumper)		K90467	2	
Sway Bar Bushing					
2006-2003		To Frame	K200975	1	
Sway Bar Link					
2006-2003	(Powdered Metal Gusher Brg. For Better Lubrication) (Powdered Metal Gusher Brg. For Better Lubrication)	Left Right	K750044 ‡ K750047 ‡	1 1	
Trailing Link					
2006-2003	(R-Series)	Lower	RK641761	2	
Wheel Bearing Assembly					
2006-2003			512346	2	

NISSAN-Altima

FRONT SUSPENSION

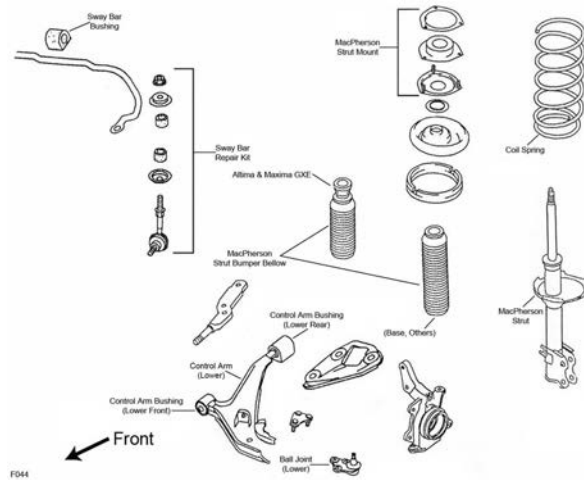

F044

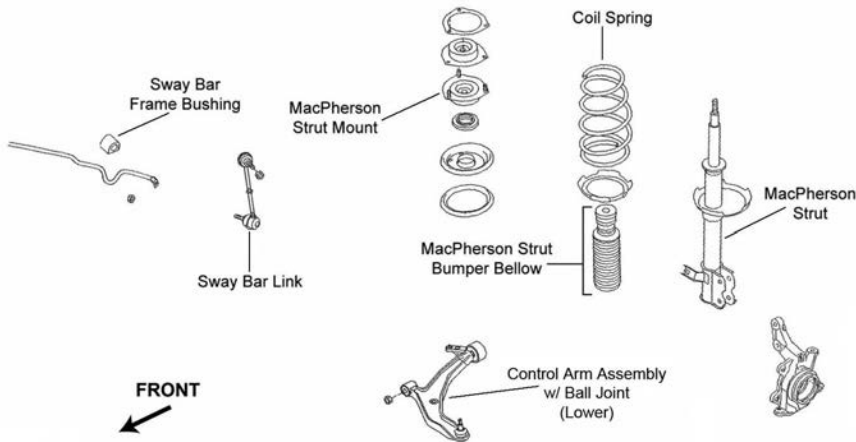

F251

Year	Model/Application	Part	P/C Qty	Figure
Ball Joint				
2001-1998	(Powdered Metal Gusher Brg. For Better Lubrication)	Lower	K90386 ‡	2 F044
1997	From 6/97, (Powdered Metal Gusher Brg. For Better Lubrication) Thru 5/97, (Powdered Metal Gusher Brg. For Better Lubrication)	Lower Lower	K90386 ‡ K9633 ‡	2 F044 2 F044
1996-1993	(Powdered Metal Gusher Brg. For Better Lubrication)	Lower	K9633 ‡	2 F044
Control Arm Bushing				
2006-2002		Lower Front	K201647	2 F251
2001-1993	(High Quality Elastomer For Durability And Performance)	Lower Rear	K200669 ‡	2 F044
	(High Quality Elastomer For Durability And Performance)	Lower Front	K200152 ‡	2 F044
Control Arm with Ball Joint				
2006-2002	(R-Series)	Left Lower	RK620167	1 F251
	(R-Series)	Right Lower	RK620166	1 F251
2001-1998	(R-Series)	Left Lower	RK620349	1 F044
	(R-Series)	Right Lower	RK620348	1 F044
1997-1993	(Contains Bushings)	Left Lower	CK620347 ‡	1 F044
	(R-Series)	Left Lower	RK620347	1 F044
	(Contains Bushings)	Right Lower	CK620346 ‡	1 F044
	(R-Series)	Right Lower	RK620346	1 F044
Complete Knuckle Assembly				
2006-2002	2488cc(2.5L), 27 Splines, (Contains 2 Snap Rings, Bearing, Knuckle, Hub Assembly, Backing Plate And Axle Nut)	Left	LK005 ‡	1 F251
	2488cc(2.5L), 27 Splines, (Contains 2 Snap Rings, Bearing, Knuckle, Hub Assembly, Backing Plate And Axle Nut)	Right	LK006 ‡	1 F251
	3498cc(3.5L), 29 Splines, (Contains 2 Snap Rings, Bearing, Knuckle, Hub Assembly, Backing Plate And Axle Nut)	Left	LK009 ‡	1 F251
	3498cc(3.5L), 29 Splines, (Contains 2 Snap Rings, Bearing, Knuckle, Hub Assembly, Backing Plate And Axle Nut)	Right	LK010 ‡	1 F251
Strut and Spring Assembly				
2006-2002	3498cc(3.5L), (Strut, Spring & Top Mount)	Left	ST8574L	1 F251

FRONT SUSPENSION (Cont.)

Year	Model/Application	Part	P/C Qty	Figure
Strut and Spring Assembly				
2006-2002 (Cont.)	3498cc(3.5L), (Strut, Spring & Top Mount)	Right	ST8574R	1 F251
2001-1993	(Coated For Corrosion Resistance, Strut, Spring & Top Mount) (Coated For Corrosion Resistance, Strut, Spring & Top Mount)	Left	ST8522L ‡	1 F044
		Right	ST8522R ‡	1 F044
Strut Bumper Bellows				
2006-2002	(Contains Bumper)		K90463	2 F251
2001-1993	(Replacement Type, Contains Bumper)		K90460	2 F044
Strut Mount				
2006-2002	(Contains Bearing)		K90655	2 F251
2001-1998	(Contains Bearing)		K90304	2 F044
1997-1993	(Contains Bearing)		K9704	2 F044
Strut Spring Seat				
2006-2002	(Reduces Noise)	Lower	K160244 ‡	2 F251
Sway Bar Bushing				
2006-2005	2.5, 2.5S, 2.5SL, 3.5SE, 3.5SL, (Reduces Noise) SE-R, (Reduces Noise)	To Frame	K200327 ‡	1 F251
		To Frame	K200328 ‡	1 F251
2004-2002	(Reduces Noise)	To Frame	K200327 ‡	1 F251
2001-1993	(Split Design For Easier Installation)	To Frame	K9988 ‡	1 F044
Sway Bar Link				
2006-2002	(Powdered Metal Gusher Brg. For Better Lubrication) (Powdered Metal Gusher Brg. For Better Lubrication)	Left	K90352 ‡	1 F251
		Right	K90353 ‡	1 F251
2001-1993	(Powdered Metal Gusher Brg. For Better Lubrication)		K9824 ‡	2 F044
Sway Bar Repair Kit				
2001-1993			K90128	2 F044
Wheel Hub Repair Kit				
2006-2002	2488cc(2.5L) 3498cc(3.5L)		518521	2
			518516	2

STEERING

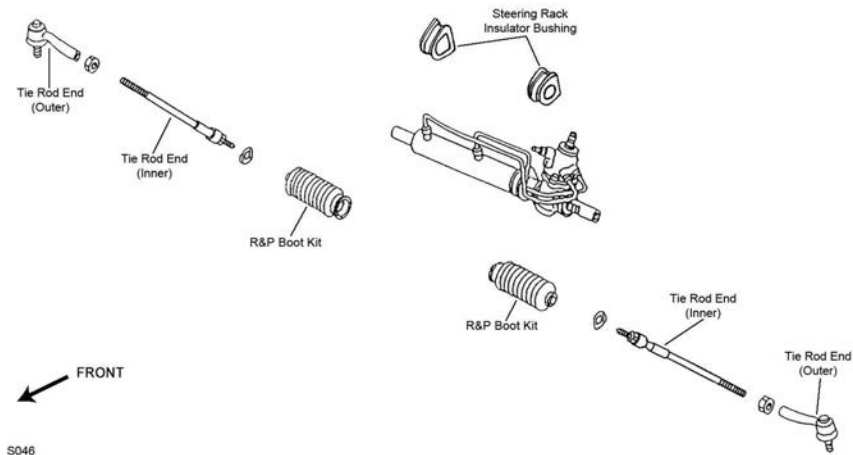

S046

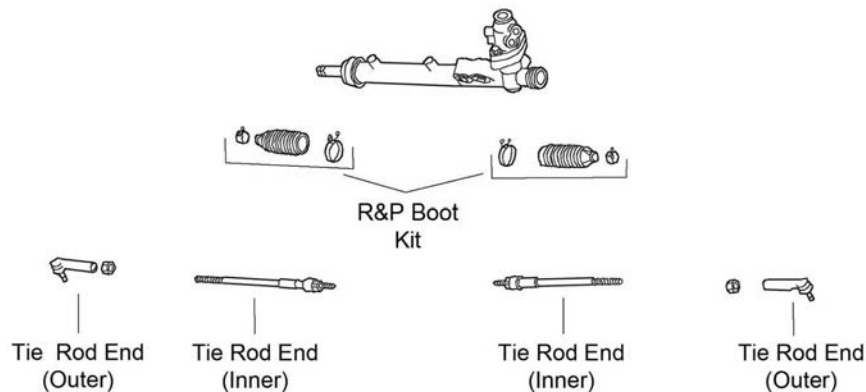

S316

NISSAN-Altima (Cont.)

STEERING (Cont.)

Year	Model/Application	Part	P/C Qty	Figure	
Rack & Pinion Boot Kit					
2006-2004		K150318	2	S316	
2003-2002		Left Right K150317 K150293	1 1	S316 S316	
1996-1993		K9882	2	S046	
Steering Rack Insulator Bushing					
2000-1993	(Contains Both Left And Right)	K9900	1	S046	
Tie Rod End					
2006-2005	(Powdered Metal Gusher Brg. For Better Lubrication)	Outer	ES800527 ‡	2	S316
2006-2002	(Full Ball Stud Provides 360 Degrees Of Smooth Rotation)	Inner	EV427 ‡	2	S316
2004-2002	(Powdered Metal Gusher Brg. For Better Lubrication)	Outer	ES3438 ‡	2	S316
2001-1998	(Full Ball Stud Provides 360 Degrees Of Smooth Rotation)	Inner	EV401 ‡	2	S046
2001-1997	(Powdered Metal Gusher Brg. For Better Lubrication)	Outer	ES2814RL ‡	2	S046
1997	(Full Ball Stud Provides 360 Degrees Of Smooth Rotation)	Inner	EV474 ‡	2	S046
1996	From 2/96, (Powdered Metal Gusher Brg. For Better Lubrication)	Outer	ES2814RL ‡	2	S046
	From 2/96, (Full Ball Stud Provides 360 Degrees Of Smooth Rotation)	Inner	EV474 ‡	2	S046
	Thru 2/96, (Powdered Metal Gusher Brg. For Better Lubrication)	Outer	ES3440 ‡	2	S046
	Thru 2/96, (Full Ball Stud Provides 360 Degrees Of Smooth Rotation)	Inner	EV348 ‡	2	S046
1995-1993	(Powdered Metal Gusher Brg. For Better Lubrication)	Outer	ES3440 ‡	2	S046
	(Full Ball Stud Provides 360 Degrees Of Smooth Rotation)	Inner	EV348 ‡	2	S046

REAR SUSPENSION

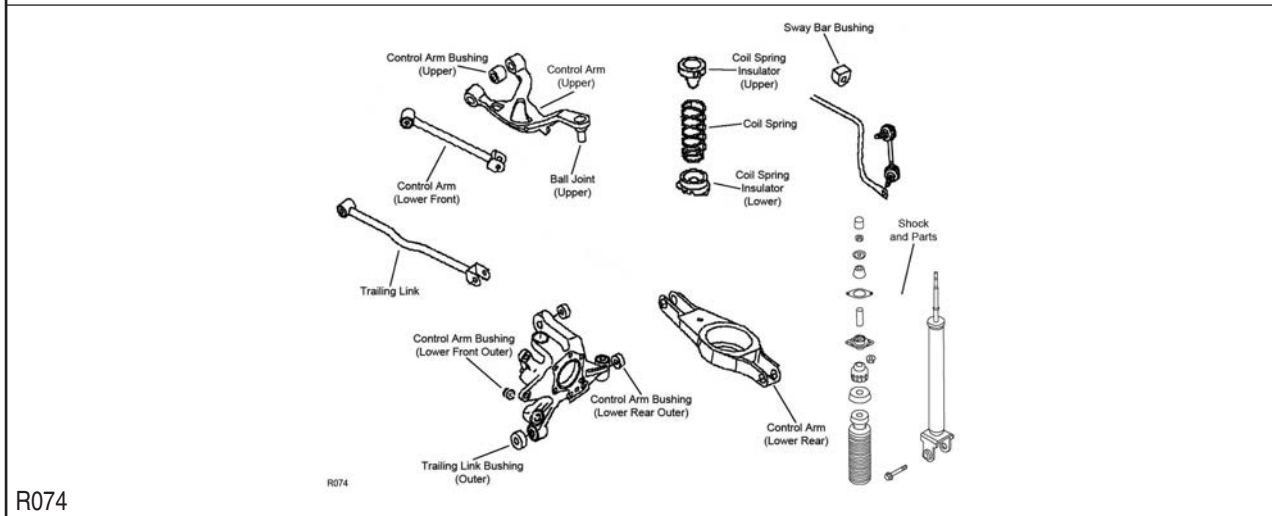
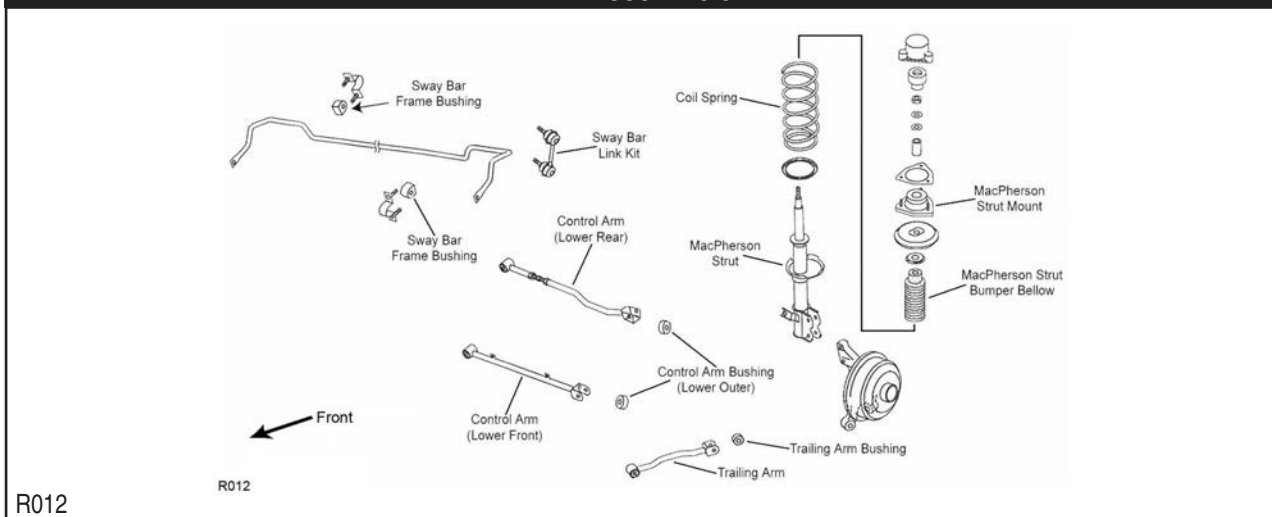

Year	Model/Application	Part	P/C Qty	Figure
Control Arm				
2006-2002	Plus Or Minus 3 Degree Camber, Plus Or Minus 2 Degree Toe, (Adjustable, Straight Arm, R-Series) Lower Front	RK642963	2	R074

REAR SUSPENSION (Cont.)				
Year	Model/Application	Part	P/C Qty	Figure
Control Arm				
2001-1998	(Lateral Link, R-Series)	Lower Rear	RK641767	2
	(Lateral Link, R-Series)	Lower Front	RK641768	2
Strut and Spring Assembly				
2001-1993	(Coated For Corrosion Resistance, Strut, Spring & Top Mount)	Left	ST8523R ‡	1
	(Coated For Corrosion Resistance, Strut, Spring & Top Mount)	Right	ST8523L ‡	1
Strut Bumper Bellows				
2006-2002	(Contains Bumper)		K90467	2
2001-1993	(OE Material For Strut Performance And Longevity, Contains Bumper)		K90462 ‡	2
Strut Mount				
2001-1993			K9784	2
Strut Mounting Kit				
2006-2002			K160317	2
Strut Spring Seat				
2001-1993	(Insulator Only, Reduces Noise)	Upper	K160258 ‡	2
	(Spring Seat Only, Reduces Noise)	Left Upper	K160253 ‡	1
	(Spring Seat Only, Reduces Noise)	Right Upper	K160252 ‡	1
	(Insulator Only, Reduces Noise)	Lower	K160256 ‡	2
Sway Bar Bushing				
2006	3498cc(3.5L), 3.5S, 3.5SE, 3.5SL	To Frame	K90599	1
2006-2002	2488cc(2.5L), (Split Design For Easier Installation)	To Frame	K90598 ‡	1
2005	3498cc(3.5L), 3.5SE, 3.5SL	To Frame	K90599	1
2004-2002	3498cc(3.5L), 3.5SE	To Frame	K90599	1
2001-1998	(Split Design For Easier Installation)	To Frame	K90601 ‡	1
1997-1993	GLE, GXE, XE	To Frame	K90602	1
	SE, (Split Design For Easier Installation)	To Frame	K90601 ‡	1
Sway Bar Link				
2006-2002	(Powdered Metal Gusher Brg. For Better Lubrication)		K90684 ‡	2
2001-1993	(Powdered Metal Gusher Brg. For Better Lubrication)		K90468 ‡	2
Trailing Link				
2001-1998	(R-Series)		RK642165	2
Wheel Hub & Bearing Assembly				
2006-2002	(Improved Design)		512292	2
2001-1993	Non ABS		512016	2
1999-1998	GLE, GXE, 4 Wheel ABS		512488	2
	SE, 4 Wheel ABS		512489	2

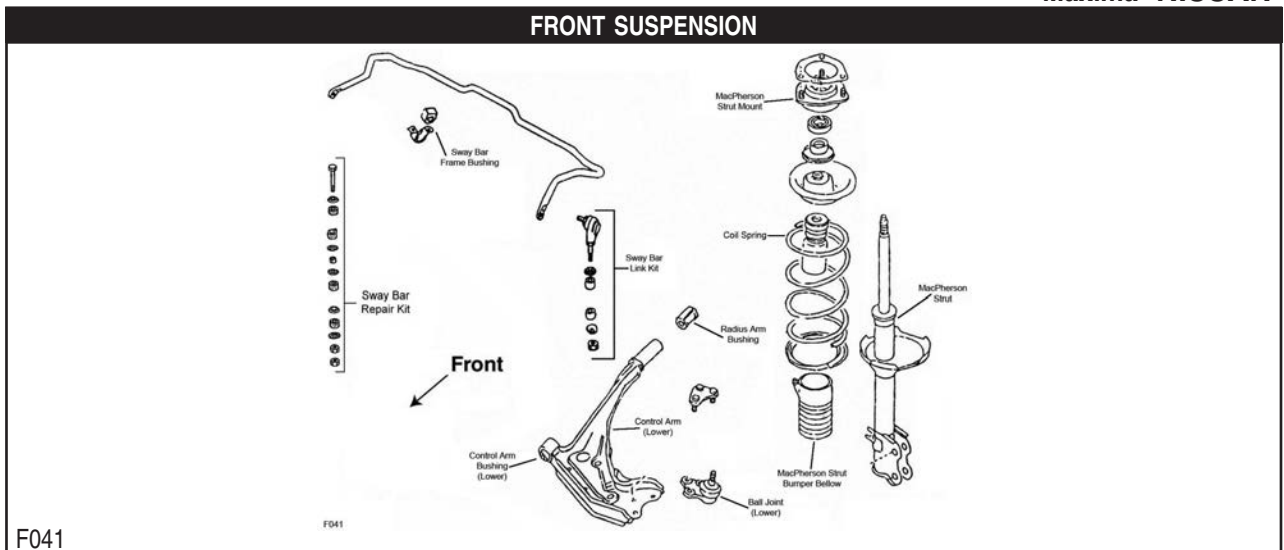

NISSAN-Maxima (Cont.)

FRONT SUSPENSION (Cont.)

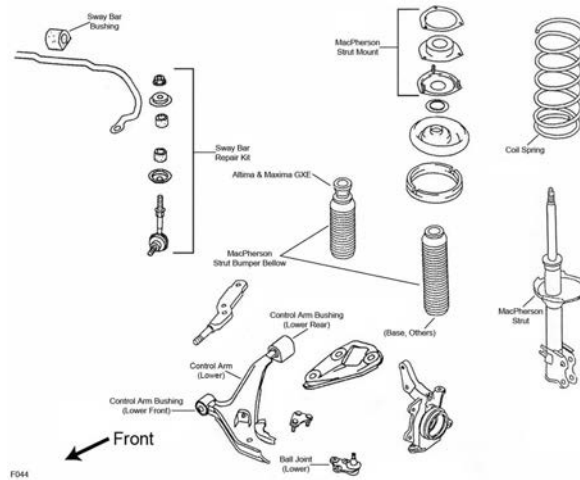

F044

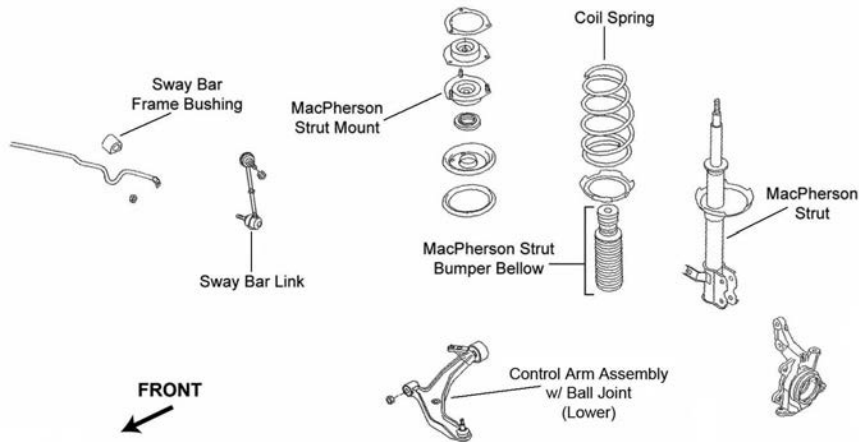

F251

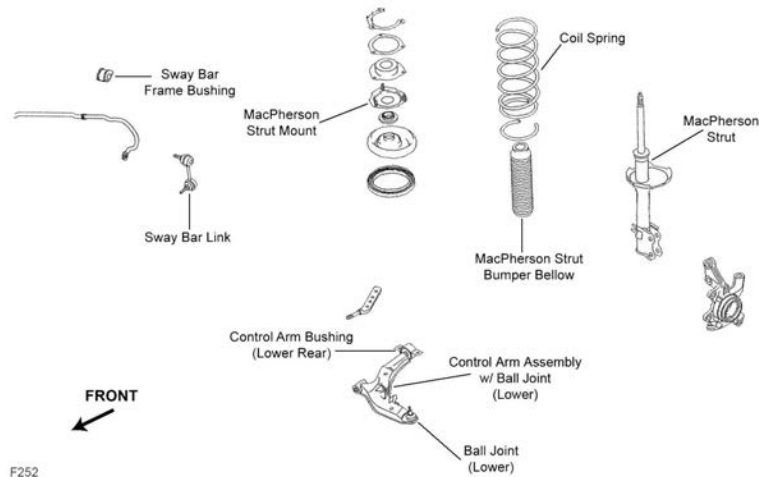

F252

Year	Model/Application	Part	P/C Qty	Figure
Ball Joint				
2003-2000	(Powdered Metal Gusher Brg. For Better Lubrication)	Lower	K90459 ‡	2 F252
1999-1995	(Powdered Metal Gusher Brg. For Better Lubrication)	Lower	K9818 ‡	2 F044
1994-1991		Lower	K9371	2 F041
Control Arm Bushing				
2006-2004		Lower Front	K201647	2 F251
2003-2000	(Design Allows Ease Of Installation)	Lower Front	K200694 ‡	2 F252
	(Design Allows Ease Of Installation)	Left Rear Lower	K200693 ‡	1 F252

FRONT SUSPENSION (Cont.)					
Year	Model/Application	Part	P/C Qty	Figure	
Control Arm Bushing					
1999-1996	GLE, GXE, (High Quality Elastomer For Durability And Performance)	Lower Rear	K200669 ‡	2	F044
1999-1995	(High Quality Elastomer For Durability And Performance)	Lower Front	K200152 ‡	2	F044
1995	GXE, (High Quality Elastomer For Durability And Performance)	Lower Rear	K200669 ‡	2	F044
1994	GLE, GXE, Automatic Transaxle	Lower Front	K90720	2	F041
1993-1991	GXE, Automatic Transaxle	Lower Front	K90720	2	F041
Control Arm with Ball Joint					
2006-2004	(R-Series)	Left Lower	RK620167	1	F251
	(R-Series)	Right Lower	RK620166	1	F251
2003-2000	(Contains Bushings)	Left Lower	CK620355 ‡	1	F252
	(R-Series)	Left Lower	RK620355	1	F252
	(Contains Bushings)	Right Lower	CK620354 ‡	1	F252
	(R-Series)	Right Lower	RK620354	1	F252
1999-1995	(Contains Bushings)	Left Lower	CK620353 ‡	1	F044
	(R-Series)	Left Lower	RK620353	1	F044
	(Contains Bushings)	Right Lower	CK620352 ‡	1	F044
	(R-Series)	Right Lower	RK620352	1	F044
1994-1991	(R-Series)	Left Lower	RK620351	1	F041
	(R-Series)	Right Lower	RK620350	1	F041
Complete Knuckle Assembly					
2006-2004	29 Splines, (Contains 2 Snap Rings, Bearing, Knuckle, Hub Assembly, Backing Plate And Axle Nut)	Left	LK009 ‡	1	F251
	29 Splines, (Contains 2 Snap Rings, Bearing, Knuckle, Hub Assembly, Backing Plate And Axle Nut)	Right	LK010 ‡	1	F251
Strut and Spring Assembly					
2003-2002		Left	ST8644L	1	F252
		Right	ST8644R	1	F252
2001-2000		Left	ST8643L	1	F252
		Right	ST8643R	1	F252
1999-1995	(Coated For Corrosion Resistance, Strut, Spring & Top Mount)	Left	ST8534L ‡	1	F044
	(Coated For Corrosion Resistance, Strut, Spring & Top Mount)	Right	ST8534R ‡	1	F044
Strut Bearing					
1999-1995			K160381	2	F044
1994-1991	Except Sonar Suspension		K9476	2	F041
Strut Bumper Bellows					
2006-2004	(Contains Bumper)		K90463	2	F251
2003-2000	(Contains Bumper)		K90463	2	F252
1999-1995	(Contains Bumper)		K90463	2	F044
1994-1991	Except Sonar Suspension, (OE Material For Strut Performance And Longevity, Contains Bumper)		K90462 ‡	2	F041
Strut Mount					
2006-2004	(Contains Bearing)		K90655	2	F251
2003-2000	(Contains Bearing)		K90655	2	F252
1999-1995	(Bracket Only, Superior Rubber To Steel Bonding For Durability)		K160106 ‡	2	F044
	(Contains Bearing)		K9786	2	F044
1994-1991	Except Sonar Suspension, (Contains Bearing)		K9793	2	F041
Strut Spring Seat					
2006-2004	(Reduces Noise)	Lower	K160244 ‡	2	F251
1999-1995	(Contains Insulator, Reduces Noise)	Upper	K160084 ‡	2	F044
Sway Bar Bushing					
2006-2004	(Reduces Noise)	To Frame	K200327 ‡	1	F251
2003	SE	To Frame	K90587	1	F252
2002-2000		To Frame	K90587	1	F252
1999-1997	GLE, GXE	To Frame	K90585	1	F044
1996-1995	(Split Design For Easier Installation)	To Frame	K9988 ‡	1	F044
1994-1991		To Frame	K9985	1	F041
Sway Bar Link					
2006-2004	(Powdered Metal Gusher Brg. For Better Lubrication)	Left	K90352 ‡	1	F251
	(Powdered Metal Gusher Brg. For Better Lubrication)	Right	K90353 ‡	1	F251
2003-2000	(Powdered Metal Gusher Brg. For Better Lubrication)	Left	K90432 ‡	1	F252
	(Powdered Metal Gusher Brg. For Better Lubrication)	Right	K90431 ‡	1	F252
1999-1995	(Powdered Metal Gusher Brg. For Better Lubrication)		K9824 ‡	2	F044
1994-1991	(Powdered Metal Gusher Brg. For Better Lubrication)		K9543 ‡	2	F041

NISSAN-Maxima (Cont.)

FRONT SUSPENSION (Cont.)

Year	Model/Application	Part	P/C Qty	Figure
Sway Bar Repair Kit				
1999-1995		K90128	2	F044
1994-1991		K90128	2	F041
Wheel Hub Repair Kit				
2006-2000		518516	2	

STEERING

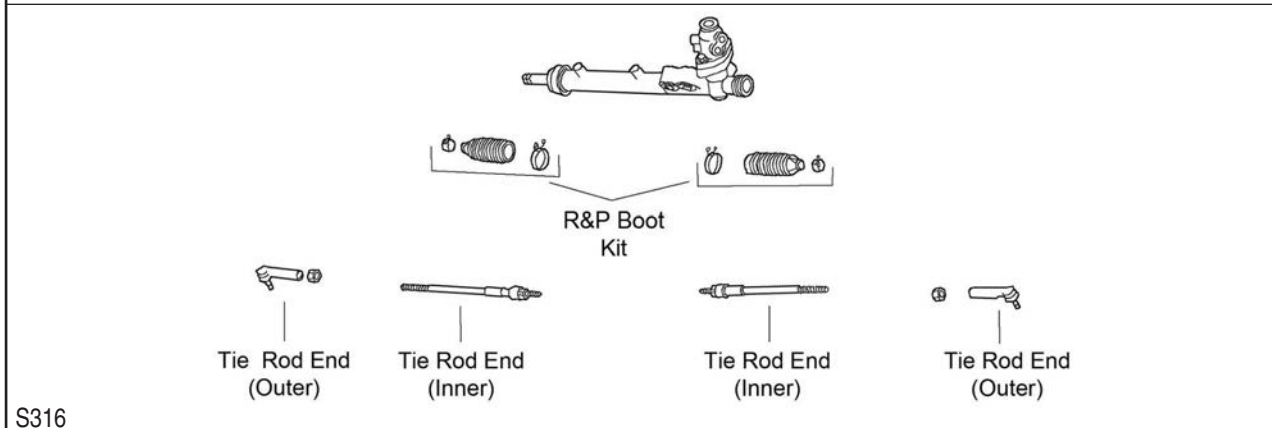
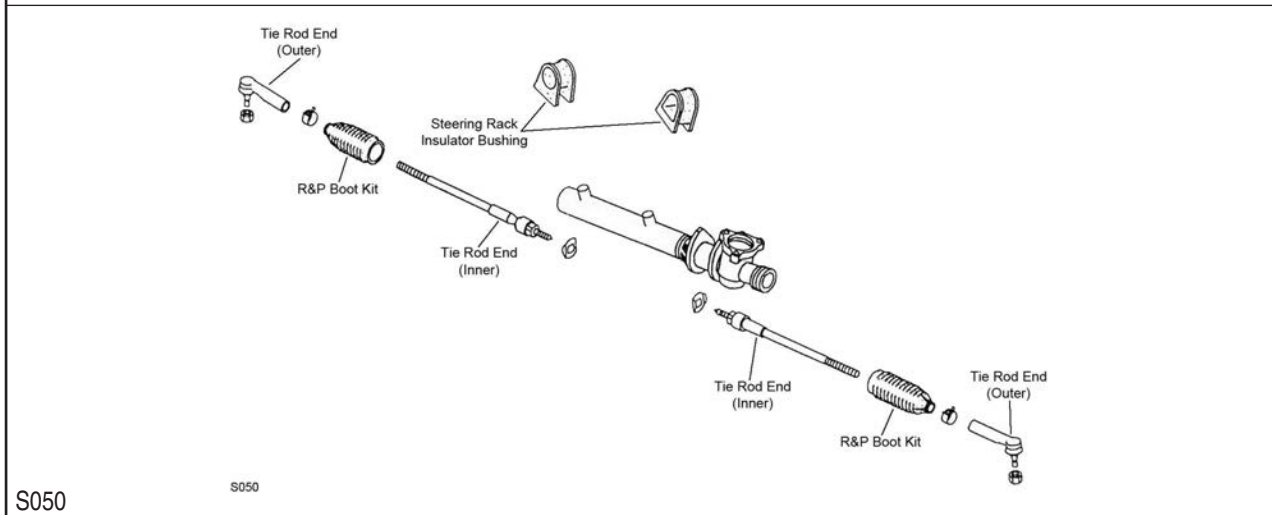
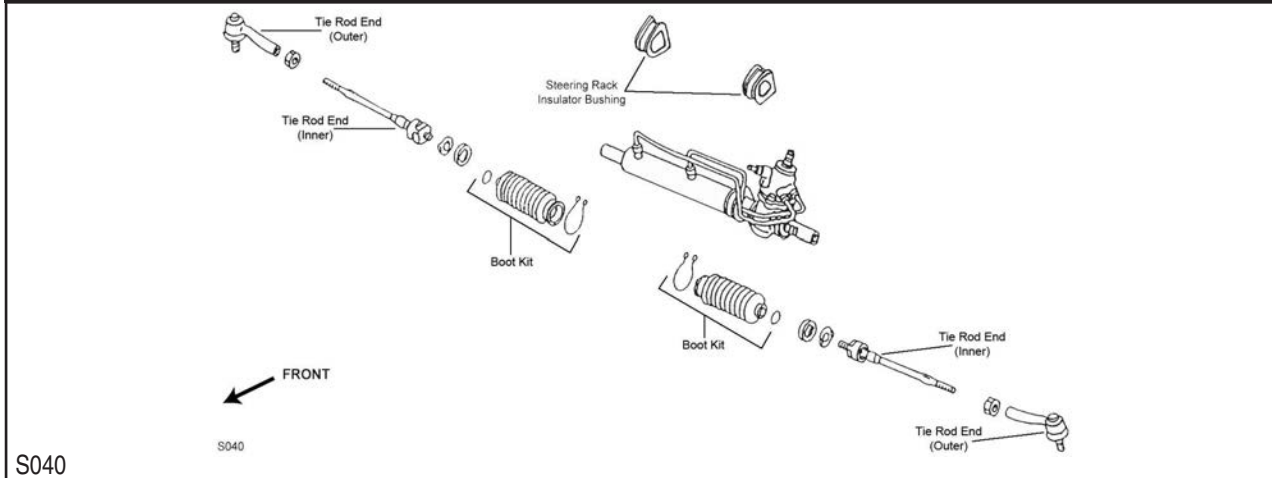

Year	Model/Application	Part	P/C Qty	Figure
Rack & Pinion Boot Kit				
2006-2005		K150318	2	S316
2004-2000	(Design Allows Ease Of Installation)	K100186 ‡	2	S316

STEERING (Cont.)

Year	Model/Application	Part	P/C Qty	Figure
Rack & Pinion Boot Kit				
1999-1995		K9860	2	S050
1994-1991		K9860	2	S040
Steering Rack Insulator Bushing				
1999-1995	(Contains Both Left And Right)	K9900	1	S050
1994-1991	(Contains Both Left And Right)	K9900	1	S040
Tie Rod End				
2006-2004	(Full Ball Stud Provides 360 Degrees Of Smooth Rotation)	Inner EV427 ‡	2	S316
2006-2000	(Powdered Metal Gusher Brg. For Better Lubrication)	Outer ES3438 ‡	2	S316
2003-2000	(Full Ball Stud Provides 360 Degrees Of Smooth Rotation)	Inner EV458 ‡	2	S316
1999-1995	(Powdered Metal Gusher Brg. For Better Lubrication)	Outer ES3438 ‡	2	S050
	(Full Ball Stud Provides 360 Degrees Of Smooth Rotation)	Inner EV352 ‡	2	S050
1994-1991	(Powdered Metal Gusher Brg. For Better Lubrication)	Outer ES2972 ‡	2	S040
	(Full Ball Stud Provides 360 Degrees Of Smooth Rotation)	Inner EV285 ‡	2	S040

REAR SUSPENSION

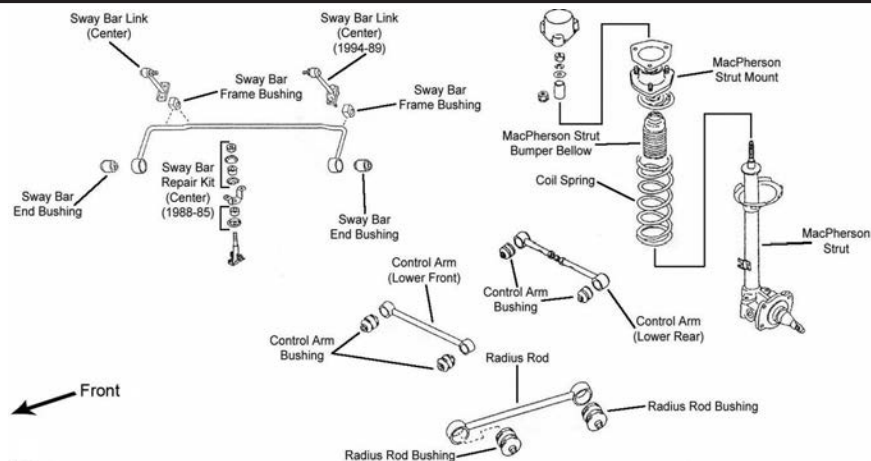

R015

Year	Model/Application	Part	P/C Qty	Figure
Control Arm				
2006-2004	Plus Or Minus 3 Degree Camber, Plus Or Minus 2 Degree Toe, (Adjustable, R-Series)	Lower Front RK100123	2	
	Plus Or Minus 3 Degree Camber, Plus Or Minus 2 Degree Toe, (Adjustable, Straight Arm, R-Series)	Lower Front RK642963	2	
1994-1991	Minus 2 To Plus 2-3/4 Degree Camber, (Contains Rubber Bushings, R-Series)	Lower Rear RK90388	2	R015
Control Arm Bushing				
2006-2004		Lower Rear Outer K200970	1	
1994-1991	Adjustable Arm	Lower Front Inner K90319	2	R015
Radius Rod Bushing				
1994-1991		K90320	2	R015
Strut and Spring Assembly				
1999-1995	(Coated For Corrosion Resistance, Strut, Spring & Top Mount)	ST8532 ‡	2	
Strut Bumper Bellows				
2006-1995	(Contains Bumper)	K90467	2	
1994-1991	Except Sonar Suspension, (Replacement Type, Contains Bumper)	K90460	2	R015
Strut Mount				
2003-2000		K90299	2	
1999-1995	(Bracket Only, Design Allows Ease Of Installation)	K160107 ‡	2	
1994-1991		Left K9780	1	
		Right K9783	1	
Strut Mounting Kit				
2006-2004		K160317	2	
1999-1995		K9775	2	
Strut Spring Seat				
1999-1995	(Reduces Noise)	Upper K160085 ‡	2	

NISSAN-Maxima (Cont.)

REAR SUSPENSION (Cont.)

Year	Model/Application	Part	P/C Qty	Figure
Sway Bar Bushing				
2006-2004	Except 25mm Sway Bar Diameter	To Frame	K90599	1
2005-2004	25mm Sway Bar Diameter, (Split Design For Easier Installation)	To Frame	K200748 ‡	1
2004	4 Speed Automatic Transaxle, Road Clearance Package, (Split Design For Easier Installation)	To Frame	K90598 ‡	1
Sway Bar Link				
2006-2004	(Powdered Metal Gusher Brg. For Better Lubrication)		K90684 ‡	2
1994-1991		Left	K750759	1
		Right	K750760	1
Wheel Hub & Bearing Assembly				
2006-2004	(Improved Design)		512292	2
2003-2000			512203	2
1999-1995	4 Wheel ABS		512367	2
	Non ABS		512368	2
1994-1991	NTN Brand		512368	2

NISSAN-NX

FRONT SUSPENSION

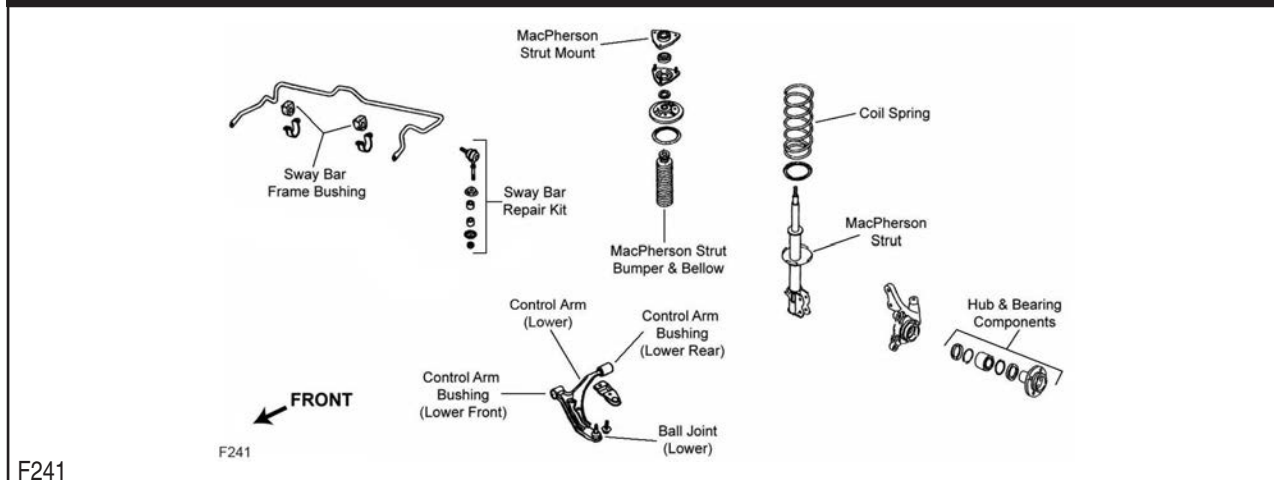

Year	Model/Application	Part	P/C Qty	Figure
Ball Joint				
1993-1991	(Powdered Metal Gusher Brg. For Better Lubrication)	Lower	K9449 ‡	2
Strut Bumper Bellows				
1993-1991	(OE Material For Strut Performance And Longevity, Contains Bumper)		K90462 ‡	2
Strut Mount				
1993-1991	(Bracket Only, Superior Rubber To Steel Bonding For Durability) (Contains Bearing)		K160108 ‡ K9731	2 2
Sway Bar Link				
1993-1991	(Powdered Metal Gusher Brg. For Better Lubrication)		K9543 ‡	2
Sway Bar Repair Kit				
1993-1991			K90128	2

STEERING

Year	Model/Application	Part	P/C Qty	Figure
Steering Rack Insulator Bushing				
1993-1991	Power Steering	Right	K201013	1
	1597cc(1.6L), Power Steering	Left	K201014	1
Tie Rod End				
1993-1991	(Full Ball Stud Provides 360 Degrees Of Smooth Rotation)	Outer	ES2333	2
		Inner	EV322 ‡	2

REAR SUSPENSION				
Year	Model/Application	Part	P/C Qty	Figure
Control Arm				
1993-1991	1597cc(1.6L), (R-Series) 1597cc(1.6L), (Lateral Link, R-Series) 1998cc(2.0L), (R-Series)	Lower Rear Lower Front Lower Front	RK641837 RK640605 RK641837	2 2 2
Strut Bumper Bellows				
1993-1991	(OE Material For Strut Performance And Longevity, Contains Bumper)		K90462 ‡	2
Strut Mount				
1993-1991			K9724	2
Sway Bar Link				
1993-1991	(Powdered Metal Gusher Brg. For Better Lubrication)		K9826 ‡	2
Trailing Link				
1993-1991	(R-Series)	Lower	RK642120	2
Wheel Hub & Bearing Assembly				
1993-1991			512025	2

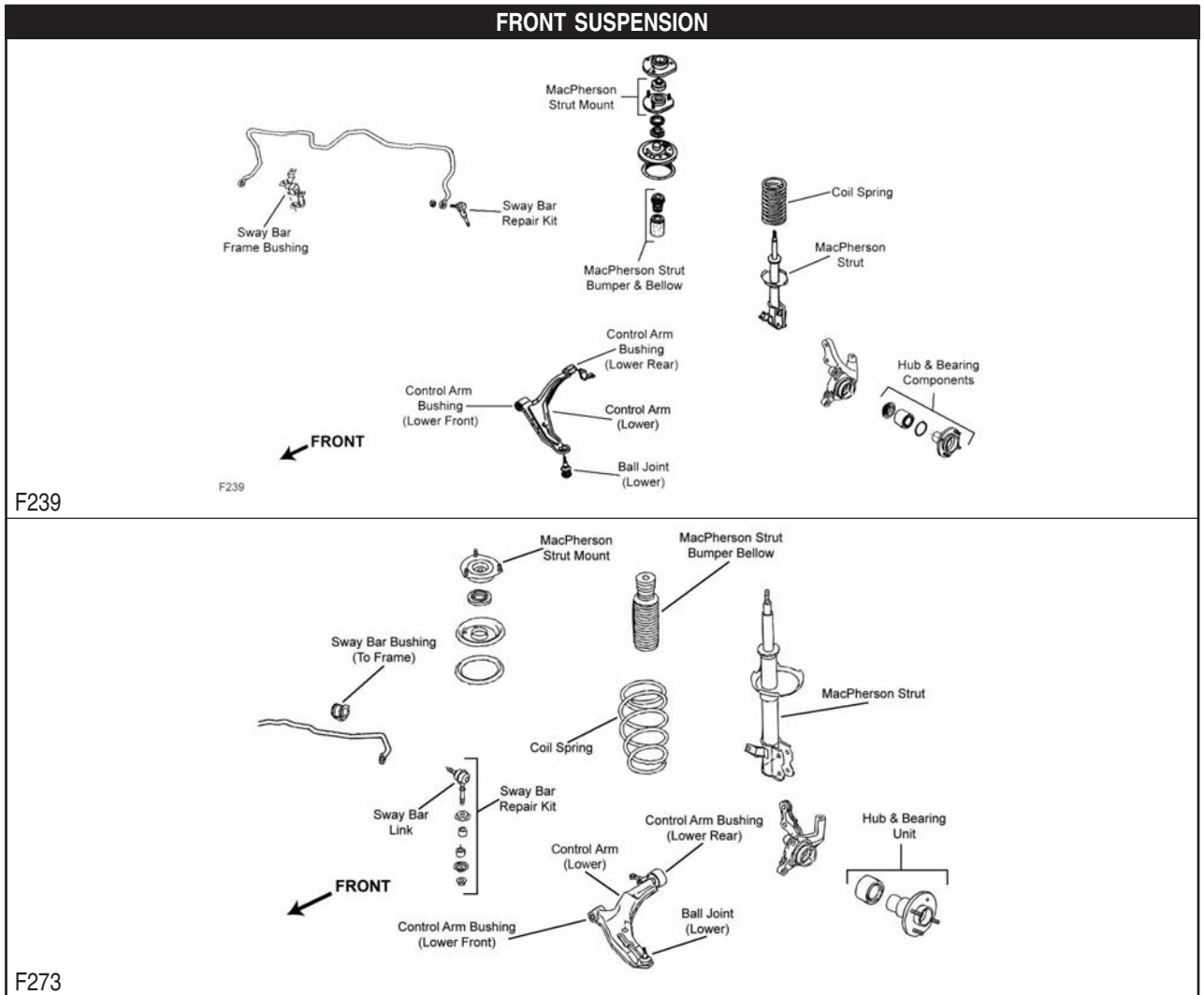

Year	Model/Application	Part	P/C Qty	Figure
Ball Joint				
2006-2000	1769cc(1.8L), (Powdered Metal Gusher Brg. For Better Lubrication)	Lower	K90434 ‡	2 F273
2005-2004	2488cc(2.5L), 2.5S, (Powdered Metal Gusher Brg. For Better Lubrication)	Lower	K90434 ‡	2 F273
2003	2488cc(2.5L), 2.5 LE, (Powdered Metal Gusher Brg. For Better Lubrication)	Lower	K90434 ‡	2 F273
1999-1991	(Powdered Metal Gusher Brg. For Better Lubrication)	Lower	K9449 ‡	2 F239

NISSAN-Sentra (Cont.)

FRONT SUSPENSION (Cont.)

Year	Model/Application	Part	P/C Qty	Figure
Control Arm Bushing				
2006-2000	(Design Allows Ease Of Installation)	Lower Rear	K200695 ‡	2 F273
	(Design Allows Ease Of Installation)	Lower Front	K200696 ‡	2 F273
1999-1995	(Design Allows Ease Of Installation)	Lower Rear	K200671 ‡	2 F239
	(Design Allows Ease Of Installation)	Lower Front	K200670 ‡	2 F239
Control Arm with Ball Joint				
2006-2002	(Contains Bushings, Greaseable Socket Reduces Corrosion/Wear)	Left Lower	CK620359 ‡	1 F273
	(R-Series)	Left Lower	RK620359	1 F273
	(Contains Bushings, Greaseable Socket Reduces Corrosion/Wear)	Right Lower	CK620358 ‡	1 F273
	(R-Series)	Right Lower	RK620358	1 F273
2001-2000	1769cc(1.8L), (Contains Bushings, Greaseable Socket Reduces Corrosion/Wear)	Left Lower	CK620359 ‡	1 F273
	1769cc(1.8L), (R-Series)	Left Lower	RK620359	1 F273
	1769cc(1.8L), (Contains Bushings, Greaseable Socket Reduces Corrosion/Wear)	Right Lower	CK620358 ‡	1 F273
	1769cc(1.8L), (R-Series)	Right Lower	RK620358	1 F273
	1998cc(2.0L), Except Performance Package, (Contains Bushings, Greaseable Socket Reduces Corrosion/Wear)	Left Lower	CK620359 ‡	1 F273
	1998cc(2.0L), Except Performance Package, (R-Series)	Left Lower	RK620359	1 F273
	1998cc(2.0L), Except Performance Package, (Contains Bushings, Greaseable Socket Reduces Corrosion/Wear)	Right Lower	CK620358 ‡	1 F273
	1998cc(2.0L), Except Performance Package, (R-Series)	Right Lower	RK620358	1 F273
1999-1995	Mexico Built, (R-Series)	Left Lower	RK621969	1 F239
	Mexico Built, (R-Series)	Right Lower	RK621968	1 F239
	USA Built, (Contains Bushings)	Left Lower	CK620356 ‡	1 F239
	USA Built, (R-Series)	Left Lower	RK620356	1 F239
	USA Built, (Contains Bushings)	Right Lower	CK620357 ‡	1 F239
	USA Built, (R-Series)	Right Lower	RK620357	1 F239
1994-1991	(R-Series)	Left Lower	RK620565	1 F239
	(R-Series)	Right Lower	RK620564	1 F239
Strut and Spring Assembly				
2006-2002	1769cc(1.8L), (Strut, Spring & Top Mount)	Left	ST8590L	1 F273
	1769cc(1.8L), (Strut, Spring & Top Mount)	Right	ST8590R	1 F273
2005-2004	2.5S, (Strut, Spring & Top Mount)	Left	ST8590L	1 F273
	2.5S, (Strut, Spring & Top Mount)	Right	ST8590R	1 F273
2003	2.5 LE, (Strut, Spring & Top Mount)	Left	ST8590L	1 F273
	2.5 LE, (Strut, Spring & Top Mount)	Right	ST8590R	1 F273
Strut Bumper Bellows				
2006-2000	(Replacement Type, Contains Bumper)		K90460	2 F273
1999-1991	(Replacement Type, Contains Bumper)		K90460	2 F239
Strut Mount				
2006-2000	(Contains Bearing)		K90298	2 F273
1999-1991	(Bracket Only, Superior Rubber To Steel Bonding For Durability)		K160108 ‡	2 F239
	(Contains Bearing)		K9731	2 F239
Strut Spring Seat				
1999-1995	(Contains Insulator, Reduces Noise)	Upper	K160123 ‡	2 F239
	(Insulator Only, Reduces Noise)	Lower	K160256 ‡	2 F239
Sway Bar Bushing				
2006-2003	1769cc(1.8L)	To Frame	K90594	1 F273
	2488cc(2.5L)	To Frame	K201536	1 F273
2002-2000		To Frame	K90594	1 F273
1999-1995		To Frame	K90582	1 F239
Sway Bar Link				
2006-2000	(Powdered Metal Gusher Brg. For Better Lubrication)		K9543 ‡	2 F273
1999-1991	(Powdered Metal Gusher Brg. For Better Lubrication)		K9543 ‡	2 F239
Sway Bar Repair Kit				
1999-1991			K90128	2 F239

STEERING

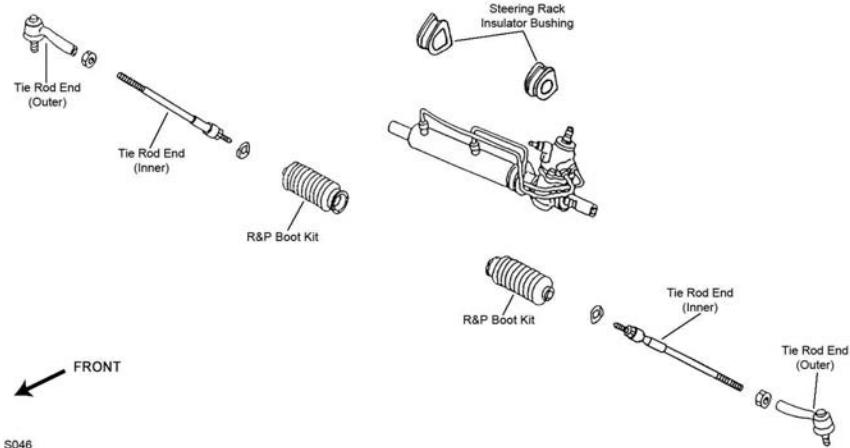

S046

S046

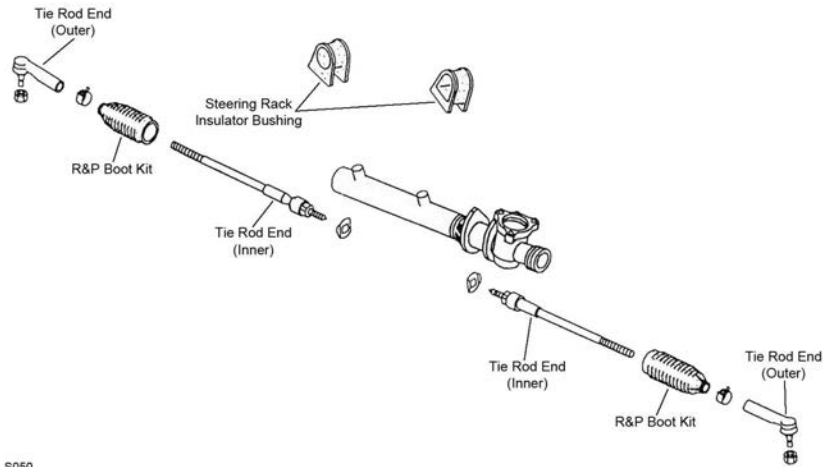

S050

S050

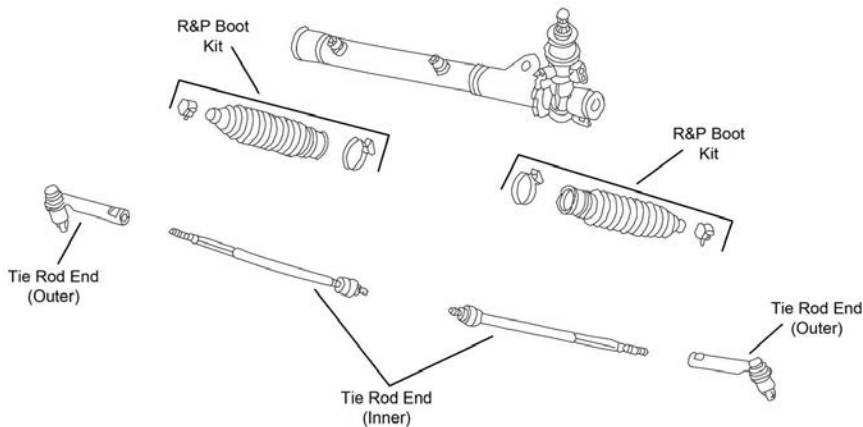

S385

Year	Model/Application	Part	P/C Qty	Figure
Rack & Pinion Boot Kit				
1994-1991	Manual Steering, USA Built 1597cc(1.6L), Power Steering, USA Built	K9444 K9367	2 2	
1992	Japan Built, Manual Steering	Left K9868	1	
Steering Rack Insulator Bushing				
1994-1991	1597cc(1.6L), Power Steering 1597cc(1.6L), Power Steering 1998cc(2.0L), Power Steering	Left K201014 Right K201013 Left K201014	1 1 1	
Tie Rod End				
2006-2000	(Powdered Metal Gusher Brg. For Better Lubrication)	Outer ES2814RL ‡	2	S385

NISSAN-Sentra (Cont.)

STEERING (Cont.)					
Year	Model/Application		Part	P/C Qty	Figure
Tie Rod End					
2006-2000 (Cont.)	(Knurled Stud Provides Positive Grip When Making Toe Adjustments)	Inner	EV380 ‡	2	S385
1999	Manual Steering	Outer	ES3602	2	S385
	Manual Steering, (Full Ball Stud Provides 360 Degrees Of Smooth Rotation)	Inner	EV322 ‡	2	S385
	Power Steering, (Powdered Metal Gusher Brg. For Better Lubrication)	Outer	ES2814RL ‡	2	S385
	Power Steering, (Knurled Stud Provides Positive Grip When Making Toe Adjustments)	Inner	EV380 ‡	2	S385
1998	Rack & Pinion Manual	Outer	ES3602	2	
1998-1995	Rack & Pinion Manual, (Full Ball Stud Provides 360 Degrees Of Smooth Rotation)	Inner	EV322 ‡	2	
	Rack & Pinion Power, (Powdered Metal Gusher Brg. For Better Lubrication)	Outer	ES2814RL ‡	2	S046
	Rack & Pinion Power, (Knurled Stud Provides Positive Grip When Making Toe Adjustments)	Inner	EV380 ‡	2	S046
1997-1995	Rack & Pinion Manual	Outer	ES2333	2	S050
1994-1992	Japan Built	Outer	ES2333	2	S050
	1597cc(1.6L), USA Built, (Powdered Metal Gusher Brg. For Better Lubrication)	Outer	ES2814RL ‡	2	
	1998cc(2.0L), USA Built	Outer	ES2333	2	S050
1994-1991	Japan Built, (Full Ball Stud Provides 360 Degrees Of Smooth Rotation)	Inner	EV322 ‡	2	S050
	1597cc(1.6L), Power Steering, USA Built, (Full Ball Stud Provides 360 Degrees Of Smooth Rotation)	Inner	EV289 ‡	2	S050
	1998cc(2.0L), USA Built, (Full Ball Stud Provides 360 Degrees Of Smooth Rotation)	Inner	EV322 ‡	2	S050
		Inner	EV322 ‡	2	S050
1991	Japan Built, (Non-Greaseable)	Outer	ES2333	2	S050
	1597cc(1.6L), USA Built, (Greaseable, Powdered Metal Gusher Brg. For Better Lubrication)	Outer	ES2814RL ‡	2	S050
	1998cc(2.0L), USA Built, (Non-Greaseable)	Outer	ES2333	2	S050
REAR SUSPENSION					
Year	Model/Application		Part	P/C Qty	Figure
Control Arm					
1994-1991	1597cc(1.6L), (Lateral Link, R-Series) 1998cc(2.0L), (R-Series)	Lower Front	RK640605	2	
		Lower Front	RK641837	2	
1993-1991	1597cc(1.6L), (R-Series)	Lower Rear	RK641837	2	
Radius Rod Bushing					
1993-1991			K90320	2	
Shock Hardware Kit					
1999-1995			K90227	2	
Strut and Spring Assembly					
2006-2002	1769cc(1.8L), (Strut, Spring & Top Mount)		ST8591	2	
2005-2004	2.5S, (Strut, Spring & Top Mount)		ST8591	2	
2003	2.5 LE, (Strut, Spring & Top Mount)		ST8591	2	
2001-2000	(Strut, Spring & Top Mount)		ST8591	2	
Strut Bumper Bellows					
2006-2000	(Contains Bumper)		K90467	2	
1999-1991	(Replacement Type, Contains Bumper)		K90460	2	
Strut Mount					
2006-2000			K90326	2	
1999-1995	(Bracket Only, Design Allows Ease Of Installation)		K160107 ‡	2	
1994-1991			K9724	2	
Strut Mount Insulator					
1992-1991	Classic, Vehicles Built For Canadian Market, (Bearing Not Included, Insulator Only)		K9630	2	
Strut Spring Seat					
1999-1995	(Reduces Noise)	Upper	K160085 ‡	2	
Sway Bar Link					
1995-1991	(Powdered Metal Gusher Brg. For Better Lubrication)		K9826 ‡	2	
Trailing Link					
1994-1991	(R-Series)	Lower	RK642120	2	
Wheel Hub & Bearing Assembly					
2006-2000			512303	2	
1999-1991			512025	2	

FRONT SUSPENSION				
Year	Model/Application	Part	P/C Qty	Figure
Ball Joint				
1992-1991	Lower	K9371	2	
Control Arm Bushing				
1992-1991	Lower Front	K90720	2	
Strut Bumper Bellows				
1992-1991	(OE Material For Strut Performance And Longevity, Contains Bumper)	K90462 ‡	2	
Strut Mount				
1992-1991	(Contains Bearing)	K9704	2	
Sway Bar Bushing				
1992-1991	To Frame	K90582	1	
Sway Bar Repair Kit				
1992-1991		K90128	2	

STEERING

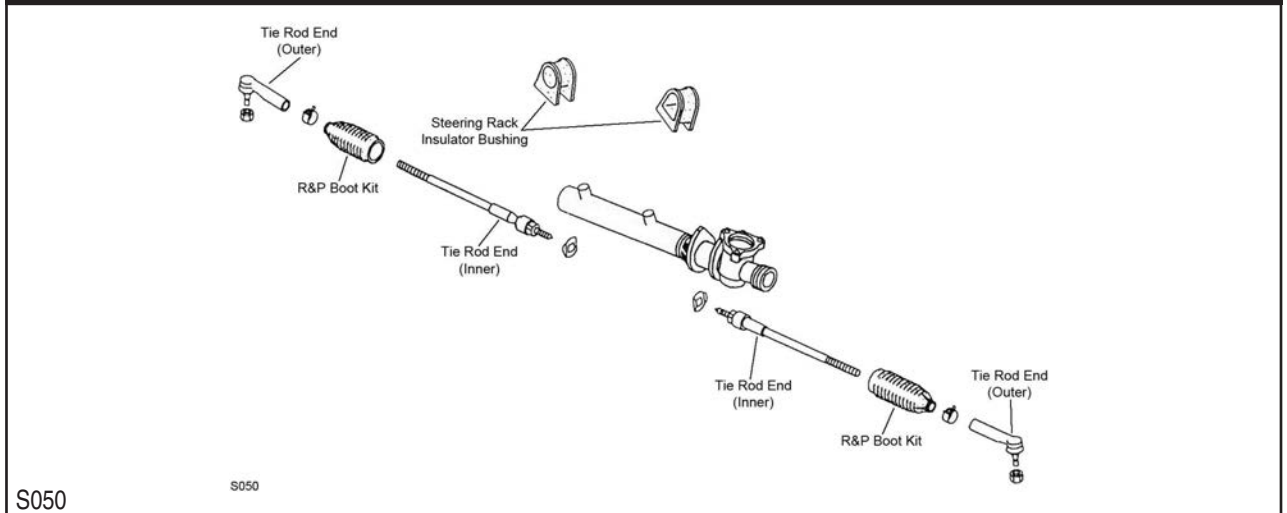

Year	Model/Application	Part	P/C Qty	Figure
Rack & Pinion Boot Kit				
1992-1991		K9860	2	S050
Steering Rack Insulator Bushing				
1992-1991	(Contains Both Left And Right)	K9900	1	S050
Tie Rod End				
1992-1991	(Full Ball Stud Provides 360 Degrees Of Smooth Rotation)	Outer ES3142RL Inner EV169 ‡	2 2	S050 S050

REAR SUSPENSION

Year	Model/Application	Part	P/C Qty	Figure
Control Arm				
1992-1991	Up To +/- 1 Degree Camber, (Contains Rubber Bushings, R-Series)	Lower Rear	RK90388	2
Strut Bumper Bellows				
1992-1991	(Contains Bumper)		K90463	2
Strut Mount				
1992-1991		Left Right	K9780 K9783	1 1
Sway Bar Link				
1992-1991		Left Right	K750759 K750760	1 1
Wheel Hub & Bearing Assembly				
1992-1991			512016	2

OLDSMOBILE-88 Royale

FRONT SUSPENSION

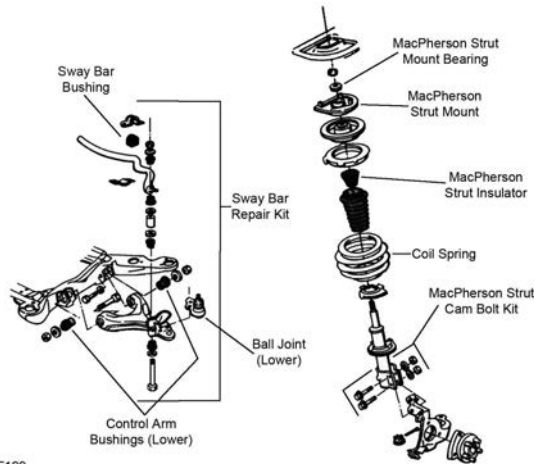

F199

F199

Year	Model/Application	Part	P/C Qty	Figure
Ball Joint				
1999-1991	(Powdered Metal Gusher Brg. For Better Lubrication)	Lower	K5295 ‡	2 F199
Control Arm				
1999-1992	(R-Series)	Left Lower	RK641465	1 F199
	(R-Series)	Right Lower	RK641464	1 F199
1991	Base Model, (R-Series)	Left Lower	RK641465	1 F199
	Base Model, (R-Series)	Right Lower	RK641464	1 F199
Control Arm Bushing Set				
1999-1991	(Contains Front And Rear Bushings)	Lower	K6285	2 F199
Strut and Spring Assembly				
1999-1991	Except Adjustable Suspension, (Coated For Corrosion Resistance, Contains Lower Mounting Hardware)		ST8507 ‡	2 F199
Strut Bearing				
1996-1991		Upper	K6436	2 F199
Strut Bumper Bellows				
1999-1991	Except Rear Air Leveling System, (Contains Bumper)		K90463	2 F199
Strut Mount				
1999-1997	(Contains Bearing)		K5338	2 F199
1996-1991	(Contains Bearing)		K6444	2 F199
Strut Spring Seat				
1999-1991	(Contains Insulator)	Upper	K5343	2
		Lower	K6704	2
Sway Bar Bushing				
1999-1991	28mm Sway Bar Diameter	To Frame	K5326	1 F199
	30mm Sway Bar Diameter	To Frame	K5327	1 F199
	32mm Sway Bar Diameter	To Frame	K5329	1 F199
	34mm Sway Bar Diameter	To Frame	K5332	1 F199
Sway Bar Repair Kit				
1999-1991	(Heavy Duty Design)		K8989 ‡	2 F199
	(Standard Design)		K5255	2 F199
	5.5" Length, (Includes Polyurethane Bushings And Solid Metal Sleeve For Enhanced Performance. Barrel Nut Allows For Easier Installation.)		K700528 ‡	2 F199
Wheel Hub & Bearing Assembly				
1999-1993			513087	2
1992	4 Wheel ABS		513087	2
	Non ABS		513088	2
1991			513016-K	2

STEERING

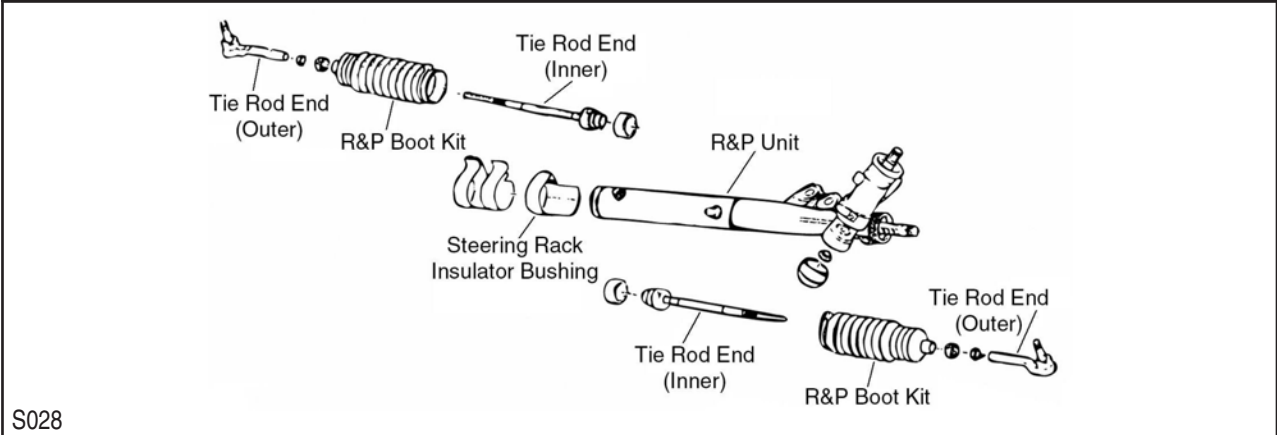

S028

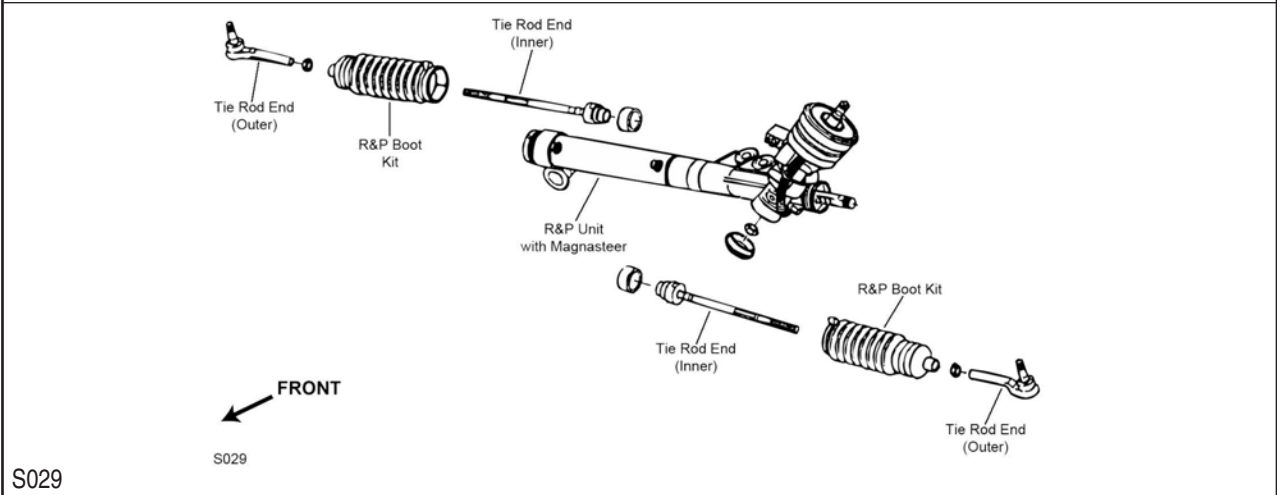

S029

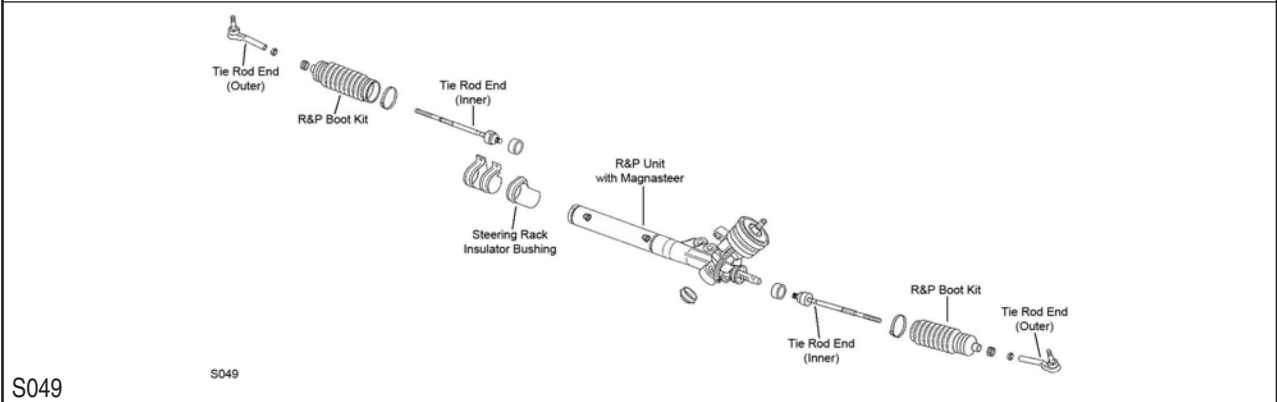

S049

Year	Model/Application	Part	P/C Qty	Figure
Rack & Pinion Boot Kit				
1999-1998		K6298	2	S028, S049
1997-1996		K6298	2	S028, S029
1995-1991		K6298	2	S028
Steering Rack Insulator Bushing				
1999-1998		Right K5291	1	S028, S049
1997-1991		Right K5291	1	S028
Tie Rod End				
1999-1998	(Powdered Metal Gusher Brg. For Better Lubrication) (Full Ball Stud Provides 360 Degrees Of Smooth Rotation)	Outer ES2261RL ‡ Inner EV116 ‡	2 2	S028, S049 S028, S049
1997-1996	(Powdered Metal Gusher Brg. For Better Lubrication) (Full Ball Stud Provides 360 Degrees Of Smooth Rotation)	Outer ES2261RL ‡ Inner EV116 ‡	2 2	S028, S029 S028, S029
1995-1991	(Powdered Metal Gusher Brg. For Better Lubrication) (Full Ball Stud Provides 360 Degrees Of Smooth Rotation)	Outer ES2261RL ‡ Inner EV116 ‡	2 2	S028 S028

OLDSMOBILE-88 Royale (Cont.)

REAR SUSPENSION

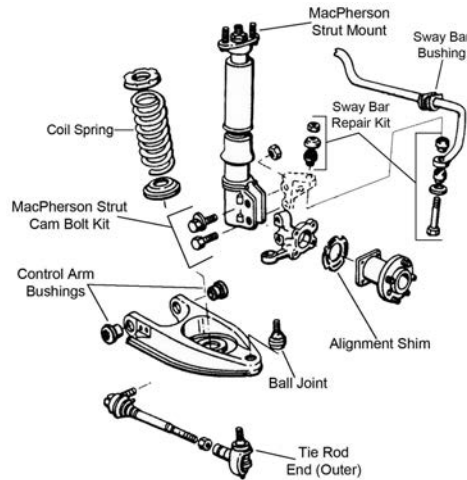

R340

Year	Model/Application	Part	P/C Qty	Figure
Ball Joint				
1999-1991	(Powdered Metal Gusher Brg. For Better Lubrication)	Lower	K5297 ‡	2 R340
Control Arm Bushing Set				
1999-1991	(Contains Front And Rear Bushings)	Lower	K5296	2 R340
Strut Assembly				
1999-1991	Except Auto Leveling System, (Coated For Corrosion Resistance, Strut, Spring & Top Mount)		ST8503 ‡	2
Strut Bumper Bellows				
1999-1991	Except Auto Leveling System Except Rear Air Leveling System, (Contains Bumper)		K201270 K90463	2 2 R340
Strut Mount				
1999-1991			K6404	2 R340
Sway Bar Bushing				
1999-1992	22mm Sway Bar Diameter, (Premium Bushings For Durability)	To Frame	K201019 ‡	1 R340
1995-1991	15mm Sway Bar Diameter	To Frame	K200042	1 R340
1991	18mm Sway Bar Diameter	To Frame	K201042	1 R340
Sway Bar Link				
1999-1991	(Contains Bracket and Hanger, Sway Bar Bushing Not Included)	Center	K201292	2 R340
Sway Bar Repair Kit				
1999-1991		Outer	K5315	2 R340
Tie Rod End				
1999-1991	(Powdered Metal Gusher Brg. For Better Lubrication)	Outer	ES2500RL ‡	2 R340
Wheel Hub & Bearing Assembly				
1999-1993			513062	2
1992-1991	4 Wheel ABS Non ABS		513062 513018	2 2

FRONT SUSPENSION

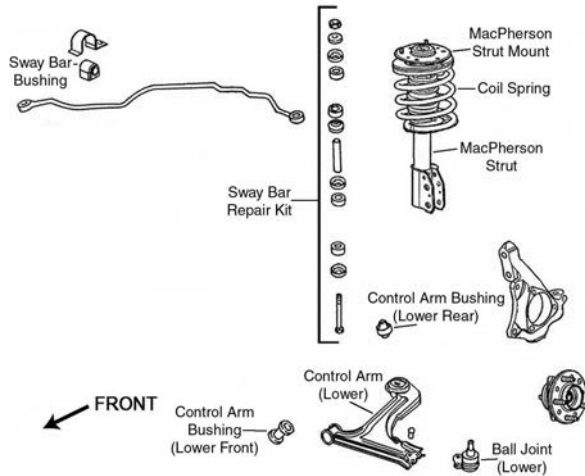

F061

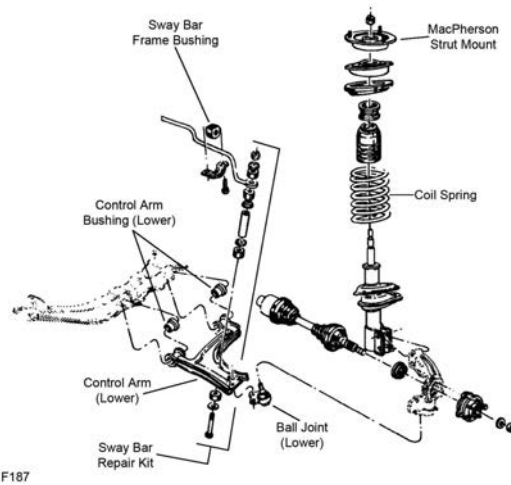

F187

Year	Model/Application	Part	P/C Qty	Figure
Ball Joint				
1998-1994	(Powdered Metal Gusher Brg. For Better Lubrication)	Lower	K5273 ‡	2 F061
1993-1992	(Powdered Metal Gusher Brg. For Better Lubrication)	Lower	K5273 ‡	2 F187
Control Arm Bushing				
1998-1994	(Durable Socket Design Eases Installation, Vertical Mount)	Lower Rear	K200789 ‡	2 F061
		Lower Front	K6284	1 F061
1993-1992		Lower Front	K6284	1 F187
Control Arm Bushing Set				
1998-1994	(Contains Front And Rear Bushings)	Lower	K6620	2 F061
1993-1992	(Contains Front And Rear Bushings)	Lower	K6351	2 F187
Control Arm with Ball Joint				
1998-1994	(Contains Bushing, Powdered Metal Gusher Brg. For Better Lubrication)	Left Lower	CK620253 ‡	1 F061
	(R-Series)	Left Lower	RK620253	1 F061
	(Contains Bushing, Powdered Metal Gusher Brg. For Better Lubrication)	Right Lower	CK620254 ‡	1 F061
	(R-Series)	Right Lower	RK620297	1 F061
1993-1992	(Contains Bushings)	Left Lower	CK620662 ‡	1 F187
	(R-Series)	Left Lower	RK620662	1 F187
	(Contains Bushings)	Right Lower	CK620663 ‡	1 F187
	(R-Series)	Right Lower	RK620663	1 F187
Strut Bearing				
1998-1995		Upper	K6436	2 F061
1994	Except Electronic Suspension	Upper	K6436	2 F061
1993-1992	Except Electronic Suspension	Upper	K6436	2 F187
Strut Bumper Bellows				
1998-1994	(OE Material For Strut Performance And Longevity, Contains Bumper)		K90462 ‡	2 F061
1993-1992	(OE Material For Strut Performance And Longevity, Contains Bumper)		K90462 ‡	2 F187

OLDSMOBILE-Achieva (Cont.)

FRONT SUSPENSION (Cont.)

Year	Model/Application	Part	P/C Qty	Figure
Strut Mount				
1998-1995	(Contains Bearing)	K6442	2	F061
1994	Except Electronic Suspension, (Contains Bearing)	K6442	2	F061
1993-1992	Except Electronic Suspension, (Contains Bearing)	K6442	2	F187
Strut Spring Seat				
1998-1995	(Contains Isolators)	Upper K6635	2	F061
1998-1994		Lower K5346	2	F061
1994	(Contains Isolators)	Upper K6637	2	F061
1993-1992	(Contains Isolators)	Upper K6637	2	F187
		Lower K5346	2	F187
Sway Bar Bushing				
1998-1994	22mm Sway Bar Diameter	To Frame K6397	1	F061
	24mm Sway Bar Diameter	To Frame K6398	1	F061
	26mm Sway Bar Diameter	To Frame K6399	1	F061
	28mm Sway Bar Diameter	To Frame K6400	1	F061
	30mm Sway Bar Diameter	To Frame K6401	1	F061
1993-1992	22mm Sway Bar Diameter	To Frame K6397	1	F187
	24mm Sway Bar Diameter	To Frame K6398	1	F187
	26mm Sway Bar Diameter	To Frame K6399	1	F187
	28mm Sway Bar Diameter	To Frame K6400	1	F187
	30mm Sway Bar Diameter	To Frame K6401	1	F187
Sway Bar Repair Kit				
1998-1994	(Heavy Duty Design) (Includes Polyurethane Bushings And Solid Metal Sleeve For Enhanced Performance. Barrel Nut Allows For Easier Installation.) (Standard Design)	K6630 ‡	2	F061
		K700532 ‡	2	F061
		K5252	2	F061
1993-1992	(Heavy Duty Design) (Includes Polyurethane Bushings And Solid Metal Sleeve For Enhanced Performance. Barrel Nut Allows For Easier Installation.) (Standard Design)	K6630 ‡	2	F187
		K700532 ‡	2	F187
		K5252	2	F187
Wheel Hub & Bearing Assembly				
1998-1992		513017-K	2	

STEERING

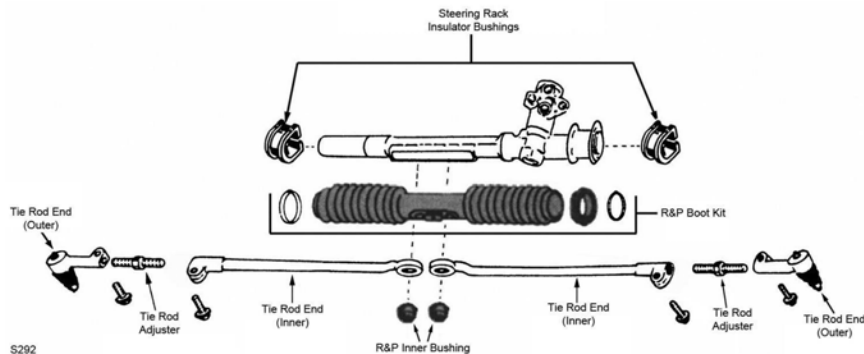

S292

Year	Model/Application	Part	P/C Qty	Figure
Rack & Pinion Boot Kit				
1998-1992		Center K6338	1	S292
Steering Rack Insulator Bushing				
1998-1992	(Contains Left And Right Bushings)	K6337	1	S292
Tie Rod Adjuster				
1998-1992	(Fluted Design Avoids Corrosion)	ES3088S ‡	2	S292
Tie Rod Adjusting Sleeve				
1998-1992	(OEM Type)	ES3088SP	2	S292
Tie Rod End				
1998-1992	(Powdered Metal Gusher Brg. For Better Lubrication) (Powdered Metal Gusher Brg. For Better Lubrication) (Design Allows Ease Of Installation) (Design Allows Ease Of Installation)	Left Outer ES2217R ‡	1	S292
		Right Outer ES2216R ‡	1	S292
		Left Inner ES3371 ‡	1	S292
		Right Inner ES3372 ‡	1	S292
Tie Rod End Bushing Kit				
1998-1992	(2 Piece Design, Bolts And Washers Not Included, Design Allows Ease Of Installation)	Inner K6531 ‡	1	S292

STEERING (Cont.)

Year	Model/Application	Part	P/C Qty	Figure
Tie Rod End Bushing Kit				
1998-1992 (Cont.)	(2 Piece Design, Contains Lock Plate, Bolts, And Washers, Design Allows Ease Of Installation)	Inner	K6677 ‡	1 S292
	(Standard Design, 1 Piece Design)	Inner	EV119	1 S292

REAR SUSPENSION

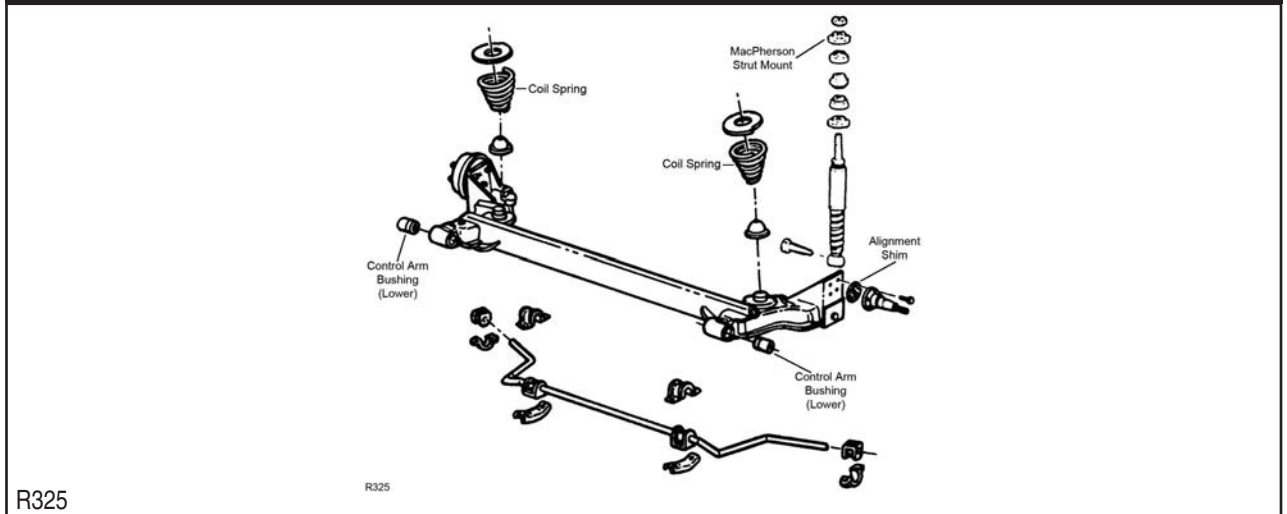

Year	Model/Application	Part	P/C Qty	Figure
Control Arm Bushing				
1998-1992		Lower	K6288	2 R325
Shock Mount				
1998-1992			K6353	2 R325
Wheel Hub & Bearing Assembly				
1998-1992			512001	2

FRONT SUSPENSION

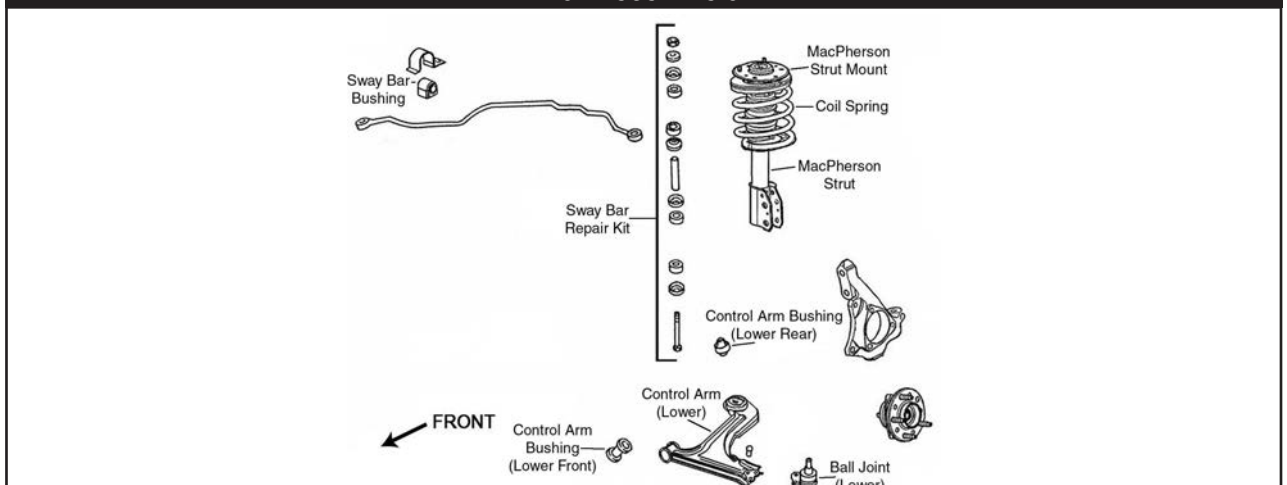

Year	Model/Application	Part	P/C Qty	Figure
Ball Joint				
2004-1999	(Stamped Steel Arm, Powdered Metal Gusher Brg. For Better Lubrication)	Lower	K6527 ‡	2 F061
	Aluminum Arm, (Powdered Metal Gusher Brg. For Better Lubrication)	Lower	K6701 ‡	2 F061
Control Arm Bushing				
2004-1999	(For Use On Steel Control Arms, Vertical Mount)	Lower Rear	K6698 ‡	2 F061
2002-1999	(Durable Socket Design Eases Installation, Vertical Mount)	Lower Rear	K200792 ‡	2 F061

OLDSMOBILE-Alero (Cont.)

FRONT SUSPENSION (Cont.)

Year	Model/Application	Part	P/C Qty	Figure
Control Arm Bushing Set				
2004-1999	(Contains Front And Rear Bushings, Contains Front And Rear Bushings)	Lower	K6578	2 F061
Control Arm with Ball Joint				
2004-1999	Except Sport Suspension, (Contains Bushing, Powdered Metal Gusher Brg. For Better Lubrication)	Left Lower	CK80446 ‡	1 F061
	Except Sport Suspension, (R-Series)	Left Lower	RK80446	1 F061
	Except Sport Suspension, (Contains Bushing, Powdered Metal Gusher Brg. For Better Lubrication)	Right Lower	CK80428 ‡	1 F061
	Except Sport Suspension, (R-Series)	Right Lower	RK80428	1 F061
Strut and Spring Assembly				
2004-1999	(Coated For Corrosion Resistance, Contains Lower Mounting Hardware)		ST8550 ‡	2 F061
Strut Bumper Bellows				
2004-1999	(Contains Bumper)		K90463	2 F061
Strut Mount				
2004-1999	(Contains Bearing And Spring Seat)		K6520	2 F061
Strut Spring Seat				
2004-1999		Upper	K6725	2 F061
		Lower	K6708	2 F061
Sway Bar Bushing				
2004-1999	18mm Sway Bar Diameter	To Frame	K6649	1 F061
	19mm To 20mm Sway Bar Diameter	To Frame	K6650	1 F061
	22mm Sway Bar Diameter, (Reduces Noise)	To Frame	K6651 ‡	1 F061
	24mm Sway Bar Diameter	To Frame	K6679	1 F061
Sway Bar Repair Kit				
2004-1999	(Heavy Duty Design) (Includes Polyurethane Bushings And Solid Metal Sleeve For Enhanced Performance. Barrel Nut Allows For Easier Installation.)		K6600 ‡ K700526 ‡	2 F061 2 F061
Wheel Hub & Bearing Assembly				
2004-1999			513137	2

STEERING

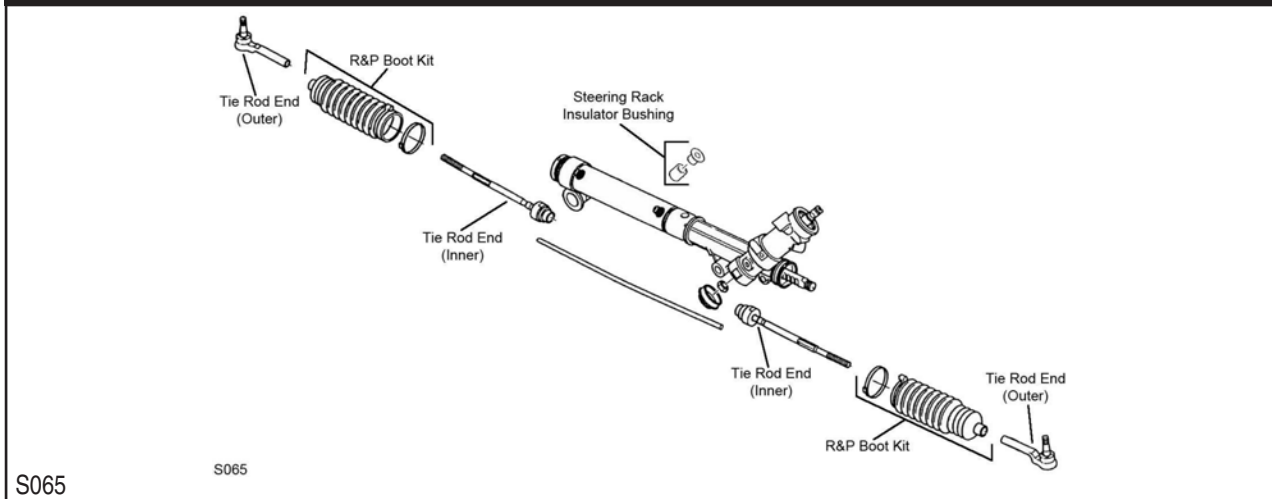

Year	Model/Application	Part	P/C Qty	Figure
Rack & Pinion Boot Kit				
2004-1999			K6298	2 S065
Steering Rack Insulator Bushing				
2004-1999			K6349	1 S065
Tie Rod End				
2004-1999	(Powdered Metal Gusher Brg. For Better Lubrication)	Outer	ES3455 ‡	2 S065
	(Female Threads At Rack End, Full Ball Stud Provides 360 Degrees Of Smooth Rotation)	Inner	EV408 ‡	2 S065

REAR SUSPENSION

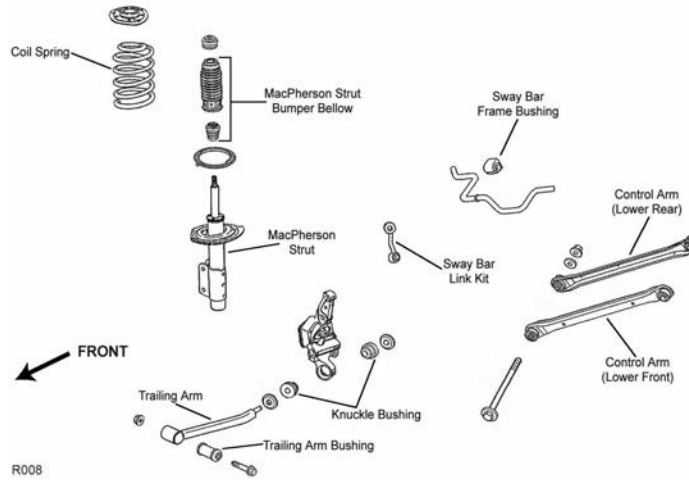

R008

Year	Model/Application	Part	P/C Qty	Figure
Control Arm				
2004-1999	(R-Series) Except Sport Suspension, (R-Series)	Lower Front Lower Rear	RK641204 RK641203	2 2 R008 R008
Strut and Spring Assembly				
2004-1999	(Coated For Corrosion Resistance, Contains Lower Mounting Hardware)		ST8551 ‡	2 R008
Strut Bumper Bellows				
2004-1999	(Replacement Type, Contains Bumper)		K90460	2 R008
Strut Mount				
2004-1999			K6519	2 R008
Strut Spring Seat				
2004-1999	(Reduces Noise)	Lower	K160079 ‡	2 R008
Sway Bar Bushing				
2004-1999		To Frame	K201413	1 R008
Sway Bar Link				
2004-1999		Left Right	K80266 K80265	1 1 R008 R008
Wheel Hub & Bearing Assembly				
2004-1999			512152	2

FRONT SUSPENSION

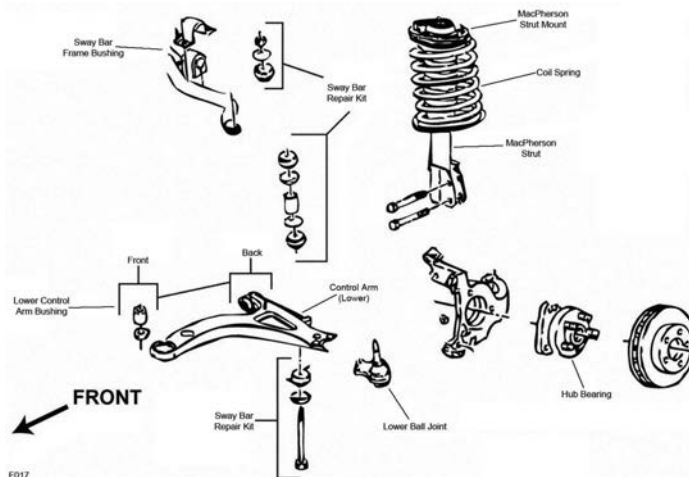

F017

OLDSMOBILE-Aurora (Cont.)

FRONT SUSPENSION (Cont.)

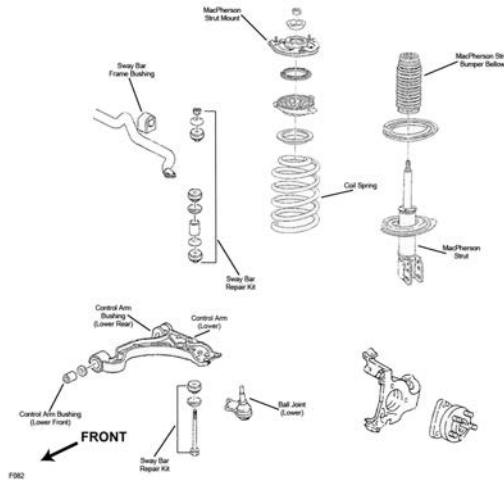

F082

Year	Model/Application		Part	P/C Qty	Figure
Ball Joint					
2003-2001	Aluminum Arm, (Powdered Metal Gusher Brg. For Better Lubrication)	Lower	K5333 ‡	2	F082
	Steel Arm, (Bolt On Type, Powdered Metal Gusher Brg. For Better Lubrication)	Lower	K5331 ‡	2	F082
1999-1998	Aluminum Arm, (Powdered Metal Gusher Brg. For Better Lubrication)	Lower	K5333 ‡	2	F082
	Steel Arm, (Bolt On Type, Powdered Metal Gusher Brg. For Better Lubrication)	Lower	K5331 ‡	2	F082
1997	Aluminum Arm, (Powdered Metal Gusher Brg. For Better Lubrication)	Lower	K5333 ‡	2	F017
	Steel Arm, (Bolt On Type, Powdered Metal Gusher Brg. For Better Lubrication)	Lower	K5331 ‡	2	F017
1996-1995	(Powdered Metal Gusher Brg. For Better Lubrication)	Lower	K5303 ‡	2	F017
Control Arm Bushing					
1996-1995	(Horizontal Mount, 2 Piece Bushing Design Allows Easier Installation) 1.890" Outside Diameter, (One Piece Bushing, Horizontal Mount)	Lower Rear Lower Rear	K80778 ‡ K6715	2 2	F017 F017
Control Arm Bushing Set					
1996-1995	(Contains Front And Rear Bushings)	Lower	K6575	2	F017
Control Arm with Ball Joint					
2003-2001	Aluminum Arm, (Improved Design Bushings For Superior Performance)	Left Lower	CK620291 ‡	1	F082
	Aluminum Arm, (R-Series)	Left Lower	RK620291	1	F082
	Aluminum Arm, (Improved Design Bushings For Superior Performance)	Right Lower	CK620292 ‡	1	F082
	Aluminum Arm, (R-Series)	Right Lower	RK620292	1	F082
1999-1998	Aluminum Arm, (Improved Design Bushings For Superior Performance)	Left Lower	CK620291 ‡	1	F082
	Aluminum Arm, (R-Series)	Left Lower	RK620291	1	F082
	Aluminum Arm, (Improved Design Bushings For Superior Performance)	Right Lower	CK620292 ‡	1	F082
	Aluminum Arm, (R-Series)	Right Lower	RK620292	1	F082
Strut and Spring Assembly					
2003-2001	(Coated For Corrosion Resistance, Strut, Spring & Top Mount)		ST8560 ‡	2	F082
Strut Bearing					
1996-1995		Upper	K6436	2	F017
Strut Bumper Bellows					
2003-2001	(OE Material For Strut Performance And Longevity, Contains Bumper)		K90462 ‡	2	F082
1999-1998	(Replacement Type, Contains Bumper)		K90460	2	F082
1997-1995	(Replacement Type, Contains Bumper)		K90460	2	F017
Strut Mount					
2003-2001	(Contains Bearing)		K5337	2	F082
1999-1998	(Contains Bearing)		K5337	2	F082
1997	(Contains Bearing)		K5340	2	F017
1996-1995	(Contains Bearing)		K5321	2	F017
Strut Spring Seat					
2003-2002	(Contains Isolators)	Upper	K5347	2	F082
2003-2001	(Insulator Only)	Lower	K5349	2	F082
2001	(Insulator Only)	Upper	K5348	2	F082
1999-1998	(Insulator Only)	Upper	K5348	2	F082
	(Insulator Only)	Lower	K5349	2	F082
1997	(Insulator Only)	Lower	K5349	2	F017
1997-1995	(Contains Insulator)	Upper	K5343	2	F017
1996-1995		Lower	K6704	2	F017

FRONT SUSPENSION (Cont.)

Year	Model/Application	Part	P/C Qty	Figure
Sway Bar Bushing				
2003-2002		To Frame	K201320	1 F082
2001	28mm Sway Bar Diameter 30mm Sway Bar Diameter	To Frame	K201318	1 F082
		To Frame	K201320	1 F082
1999-1998		To Frame	K201319	1 F082
1997		To Frame	K201319	1 F017
1996-1995	1-1/16" Sway Bar Diameter	To Frame	K5288	1 F017
Sway Bar Repair Kit				
2003-2001	(Heavy Duty Performance) (Standard Design) 5.5" Length, (Includes Polyurethane Bushings And Solid Metal Sleeve For Enhanced Performance. Barrel Nut Allows For Easier Installation.)		K8989 ‡	2 F082
			K5255	2 F082
			K700528 ‡	2 F082
1999-1998	(Heavy Duty Performance) (Standard Design) 5.5" Length, (Includes Polyurethane Bushings And Solid Metal Sleeve For Enhanced Performance. Barrel Nut Allows For Easier Installation.)		K8989 ‡	2 F082
			K5255	2 F082
			K700528 ‡	2 F082
1997-1995	(Heavy Duty Performance) (Standard Design) 5.5" Length, (Includes Polyurethane Bushings And Solid Metal Sleeve For Enhanced Performance. Barrel Nut Allows For Easier Installation.)		K8989 ‡	2 F017
			K5255	2 F017
			K700528 ‡	2 F017
Wheel Hub & Bearing Assembly				
2003-2001			513179	2
1999-1997			513121	2
1996-1995			513087	2

STEERING

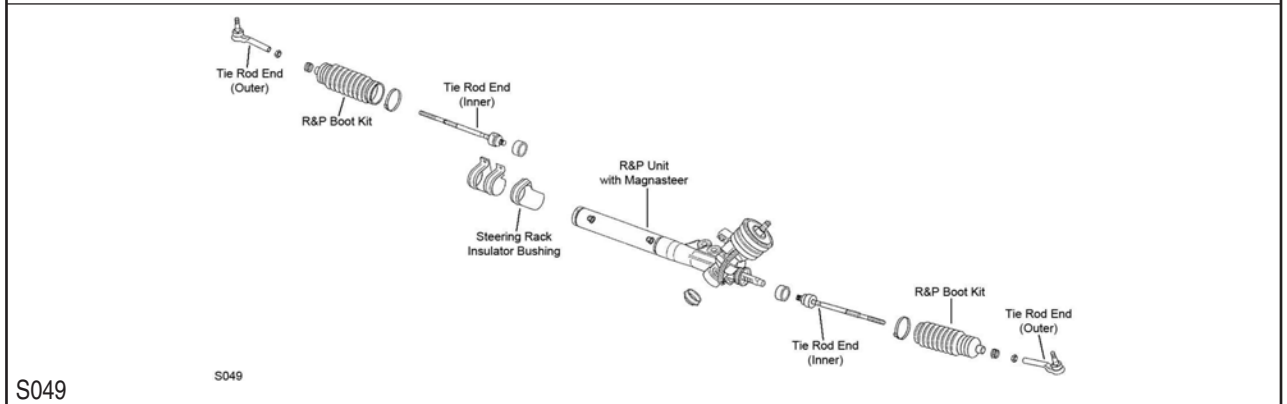
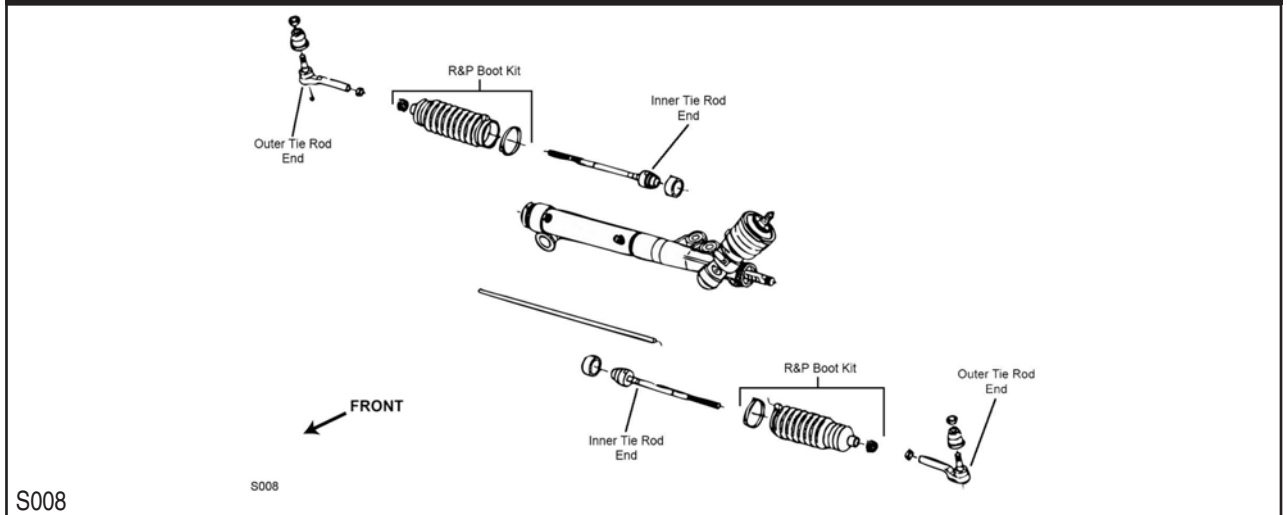

Year	Model/Application	Part	P/C Qty	Figure
Rack & Pinion Boot Kit				
2003			K6472	2 S049
2002-2001	212(3.5L) 244(4.0L)		K6298	2 S049
			K6472	2 S049

OLDSMOBILE-Aurora (Cont.)

STEERING (Cont.)

Year	Model/Application	Part	P/C Qty	Figure	
Rack & Pinion Boot Kit					
1999-1995		K6298	2	S008	
Steering Rack Insulator Bushing					
1999-1995		K6349	1	S008	
Tie Rod End					
2003	(Full Ball Stud Provides 360 Degrees Of Smooth Rotation)	Inner	EV260 ‡	2	S049
2003-2001	(Powdered Metal Gusher Brg. For Better Lubrication)	Outer	ES3452 ‡	2	S049
2002-2001	212(3.5L), (Full Ball Stud Provides 360 Degrees Of Smooth Rotation) 244(4.0L), (Full Ball Stud Provides 360 Degrees Of Smooth Rotation)	Inner	EV195 ‡	2	S049
		Inner	EV260 ‡	2	S049
1999-1997	(Powdered Metal Gusher Brg. For Better Lubrication)	Outer	ES3452 ‡	2	S008
1999-1995	(Full Ball Stud Provides 360 Degrees Of Smooth Rotation)	Inner	EV195 ‡	2	S008
1996-1995	(Powdered Metal Gusher Brg. For Better Lubrication)	Outer	ES3238RL ‡	2	S008

REAR SUSPENSION

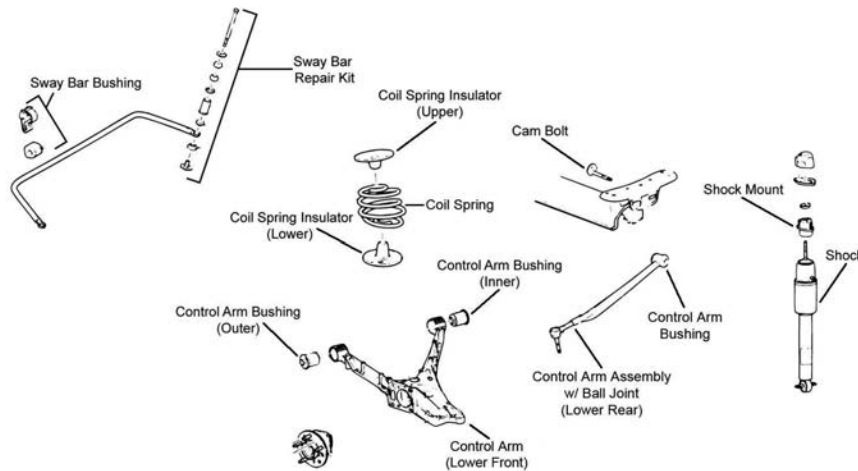

R054

Year	Model/Application	Part	P/C Qty	Figure	
Control Arm with Ball Joint					
2003-2001	(Lateral Link With Ball Joint, Full Ball Stud Provides 360 Degrees Of Smooth Rotation) (Lateral Link With Ball Joint, R-Series, Compensator Link)	Lower Rear	CK660168 ‡	2	R054
		Lower Rear	RK660168	2	R054
1999-1997	(Lateral Link With Ball Joint, Full Ball Stud Provides 360 Degrees Of Smooth Rotation) (Lateral Link With Ball Joint, R-Series, Compensator Link)	Lower Rear	CK660168 ‡	2	R054
		Lower Rear	RK660168	2	R054
Shock Mount					
2003-2001		K5341	2	R054	
1999-1995		K5341	2	R054	
Sway Bar Bushing					
2003-2001	20mm Sway Bar Diameter	To Frame	K201382	1	R054
Sway Bar Repair Kit					
2003-2001	(Includes Polyurethane Bushings And Solid Metal Sleeve For Enhanced Performance. Barrel Nut Allows For Easier Installation.) (Standard Design)		K700529 ‡	2	R054
			K6690 ‡	2	R054
1999-1995	(Includes Polyurethane Bushings And Solid Metal Sleeve For Enhanced Performance. Barrel Nut Allows For Easier Installation.) (Standard Design)		K700529 ‡	2	R054
			K6690 ‡	2	R054
Wheel Hub & Bearing Assembly					
2003-2001			512003	2	
1999-1995			512003	2	

FRONT SUSPENSION

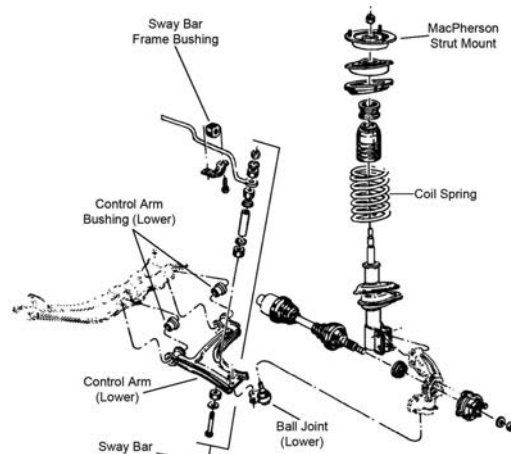

F187

F187

Year	Model/Application	Part	P/C Qty	Figure
Ball Joint				
1991	(Powdered Metal Gusher Brg. For Better Lubrication)	Lower	K5273 ‡	2 F187
Control Arm Bushing				
1991		Lower Front	K6284	1 F187
Control Arm Bushing Set				
1991	(Contains Front And Rear Bushings)	Lower	K6351	2 F187
Control Arm with Ball Joint				
1991	(Contains Bushings)	Left Lower	CK620662 ‡	1 F187
	(R-Series)	Left Lower	RK620662	1 F187
	(Contains Bushings)	Right Lower	CK620663 ‡	1 F187
	(R-Series)	Right Lower	RK620663	1 F187
Strut Bumper Bellows				
1991	(Contains Bumper)		K90463	2 F187
Strut Mount				
1991	(Contains Bearing)		K6563	2 F187
Strut Spring Seat				
1991	(Contains Isolators)	Upper	K6634	2 F187
		Lower	K5346	2 F187
Sway Bar Bushing				
1991	22mm Sway Bar Diameter	To Frame	K6397	1 F187
	24mm Sway Bar Diameter	To Frame	K6398	1 F187
	26mm Sway Bar Diameter	To Frame	K6399	1 F187
	28mm Sway Bar Diameter	To Frame	K6400	1 F187
	30mm Sway Bar Diameter	To Frame	K6401	1 F187
Sway Bar Repair Kit				
1991	(Heavy Duty Design)		K6630 ‡	2 F187
	(Includes Polyurethane Bushings And Solid Metal Sleeve For Enhanced Performance. Barrel Nut Allows For Easier Installation.)		K700532 ‡	2 F187
	(Standard Design)		K5252	2 F187
Wheel Hub & Bearing Assembly				
1991			513017-K	2

OLDSMOBILE-Calais (Cont.)

STEERING

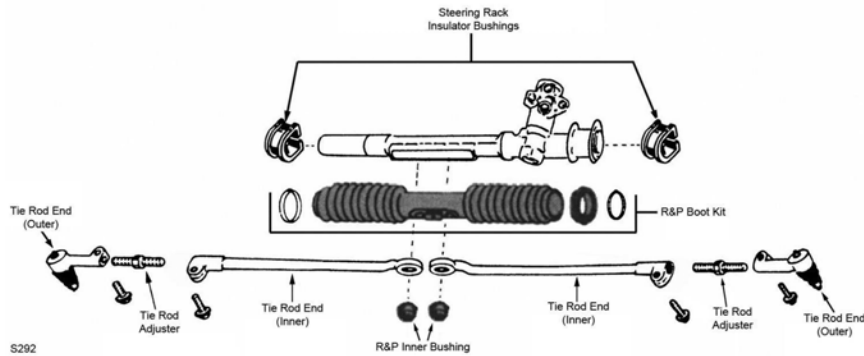

S292

Year	Model/Application	Part	P/C Qty	Figure	
Rack & Pinion Boot Kit					
1991		Center	K6338	1	S292
Steering Rack Insulator Bushing					
1991	(Contains Left And Right Bushings)		K6337	1	S292
Tie Rod Adjuster					
1991	(Fluted Design Avoids Corrosion)		ES3088S ‡	2	S292
Tie Rod Adjusting Sleeve					
1991	(OEM Type)		ES3088SP	2	S292
Tie Rod End					
1991	(Powdered Metal Gusher Brg. For Better Lubrication)	Left Outer	ES2217R ‡	1	S292
	(Powdered Metal Gusher Brg. For Better Lubrication)	Right Outer	ES2216R ‡	1	S292
	(Design Allows Ease Of Installation)	Left Inner	ES3371 ‡	1	S292
	(Design Allows Ease Of Installation)	Right Inner	ES3372 ‡	1	S292
Tie Rod End Bushing Kit					
1991	(2 Piece Design, Bolts And Washers Not Included, Design Allows Ease Of Installation)	Inner	K6531 ‡	1	S292
	(2 Piece Design, Contains Lock Plate, Bolts, And Washers, Design Allows Ease Of Installation)	Inner	K6677 ‡	1	S292
	(Standard Design, 1 Piece Design)	Inner	EV119	1	S292

REAR SUSPENSION

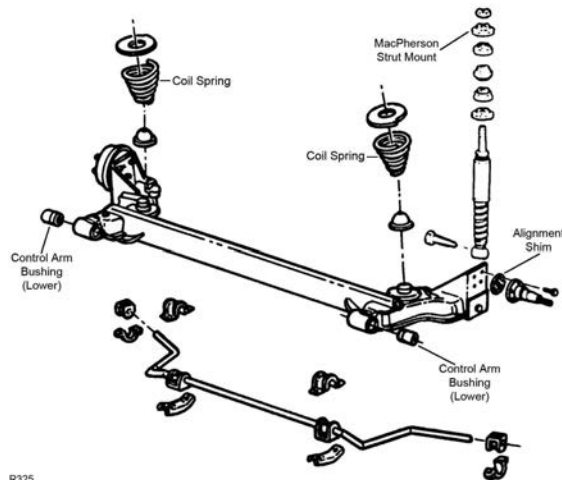

R325

Year	Model/Application	Part	P/C Qty	Figure	
Control Arm Bushing					
1991	1.888" Outside Diameter	Lower	K6288	2	R325
Shock Mount					
1991			K6353	2	R325
Strut Assembly					
1991	(Coated For Corrosion Resistance, Contains Lower Mounting Hardware)		ST8506 ‡	2	R325
Wheel Hub & Bearing Assembly					
1991			513012	2	

FRONT SUSPENSION

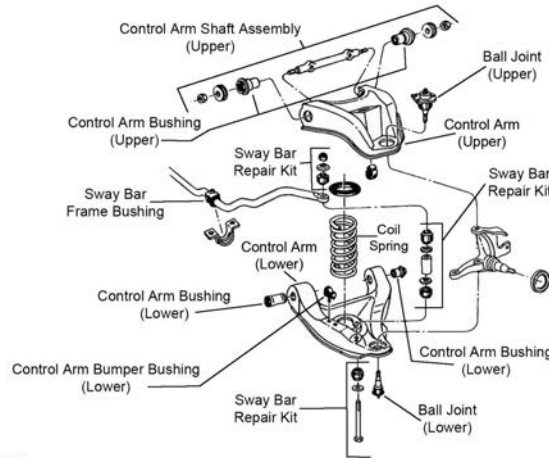

F188

F188

Year	Model/Application	Part	P/C Qty	Figure	
Ball Joint					
1992-1991	(Powdered Metal Gusher Brg. For Better Lubrication) (Powdered Metal Gusher Brg. For Better Lubrication)	Upper Lower	K5208 ‡ K6145T ‡	2 2	F188 F188
Control Arm Bumper Bushing					
1992-1991		Lower	K6606	2	F188
Control Arm Bushing					
1992-1991		Lower Rear Lower Front	K5262 K3113	2 2	F188 F188
Control Arm Bushing Set					
1992-1991	(Contains Front And Rear Bushings) (Contains Front And Rear Bushings, Standard Design) (Contains Front And Rear Bushings)	Upper Upper Lower	K6409 ‡ K6198 K6109	1 1 2	F188 F188 F188
Control Arm Shaft Assembly					
1992-1991	(Provides Additional Positive(+) Camber Adjustment, Offset Shaft Kit, Design Allows Ease Of Installation)	Upper	K6210 ‡	2	F188
Control Arm with Ball Joint					
1992-1991	(Contains Bushing, Powdered Metal Gusher Brg. For Better Lubrication) (R-Series) (Contains Bushing, Powdered Metal Gusher Brg. For Better Lubrication) (R-Series)	Left Lower Left Lower Right Lower Right Lower	CK620168 ‡ RK620168 CK620169 ‡ RK620169	1 1 1 1	F188 F188 F188 F188
Sway Bar Bushing					
1992-1991	1" Sway Bar Diameter 1-1/16" Sway Bar Diameter 1-1/4" Sway Bar Diameter, (Split Design For Easier Installation) 1-1/8" Sway Bar Diameter 1-3/16" Sway Bar Diameter 1-5/16" Sway Bar Diameter	To Frame To Frame To Frame To Frame To Frame To Frame	K6451 K5288 K6455 ‡ K6453 K5248 K6457	1 1 1 1 1 1	F188 F188 F188 F188 F188 F188
Sway Bar Repair Kit					
1992-1991	(Heavy Duty Design) (Includes Polyurethane Bushings And Solid Metal Sleeve For Enhanced Performance. Barrel Nut Allows For Easier Installation.) (Standard Design)		K6630 ‡ K700532 ‡ K5252	2 2 2	F188 F188 F188

STEERING

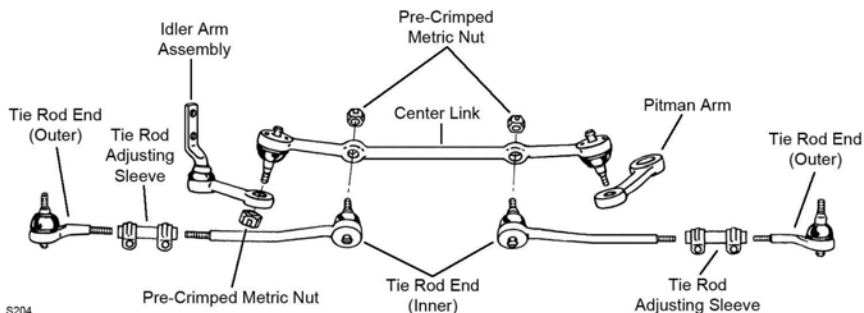

S204

S204

OLDSMOBILE—Custom Cruiser (Cont.)

STEERING (Cont.)

Year	Model/Application	Part	P/C Qty	Figure
Center Link				
1992-1991	(Contains New Pre-Crimped Metric Nuts, Greaseable Socket Reduces Corrosion/Wear)	DS899 ‡	1	S204
Idler Arm				
1992-1991	(Powdered Metal Gusher Brg. For Better Lubrication)	K6187T ‡	1	S204
Tie Rod Adjusting Sleeve				
1992-1991		ES2004S	2	S204
Tie Rod End				
1992-1991	(Powdered Metal Gusher Brg. For Better Lubrication)	Outer ES2019RLT ‡	2	S204
	(Powdered Metal Gusher Brg. For Better Lubrication)	Inner ES2020RLT ‡	2	S204

REAR SUSPENSION

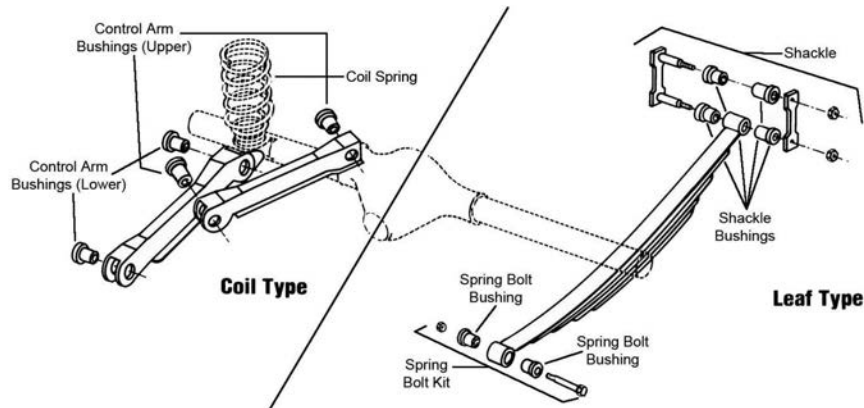

R310

Year	Model/Application	Part	P/C Qty	Figure
Control Arm Bushing				
1992-1991		Upper K6111	2	R310
Control Arm Bushing Set				
1992-1991	(Contains Front And Rear Bushings)	Lower K6116	2	R310

OLDSMOBILE—Cutlass

FRONT SUSPENSION

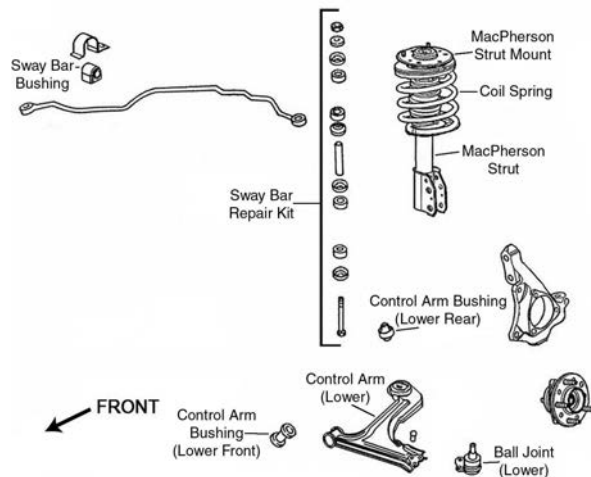

F061

Year	Model/Application	Part	P/C Qty	Figure
Ball Joint				
1999-1997	(Powdered Metal Gusher Brg. For Better Lubrication)	Lower K6527 ‡	2	F061
Control Arm Bushing				
1999-1998	(Durable Socket Design Eases Installation, Vertical Mount)	Lower Rear K200792 ‡	2	F061
1999-1997	(For Use On Steel Control Arms, Vertical Mount)	Lower Rear K6698 ‡	2	F061

FRONT SUSPENSION (Cont.)					
Year	Model/Application	Part	P/C Qty	Figure	
Control Arm Bushing Set					
1999-1998	(Contains Front And Rear Bushings, Contains Front And Rear Bushings)	Lower	K6578	2	F061
1997	GL, GLS, (Contains Front And Rear Bushings, Contains Front And Rear Bushings)	Lower	K6578	2	F061
Control Arm with Ball Joint					
1999-1998	(Contains Bushing, Powdered Metal Gusher Brg. For Better Lubrication) (R-Series)	Left Lower	CK80446 ‡	1	F061
		Left Lower	RK80446	1	F061
		Right Lower	CK80428 ‡	1	F061
		Right Lower	RK80428	1	F061
1997	GL, GLS, (Contains Bushing, Powdered Metal Gusher Brg. For Better Lubrication) GL, GLS, (R-Series) GL, GLS, (Contains Bushing, Powdered Metal Gusher Brg. For Better Lubrication) GL, GLS, (R-Series)	Left Lower	CK80446 ‡	1	F061
		Left Lower	RK80446	1	F061
		Right Lower	CK80428 ‡	1	F061
		Right Lower	RK80428	1	F061
Strut and Spring Assembly					
1999-1997	(Coated For Corrosion Resistance, Contains Lower Mounting Hardware)		ST8550 ‡	2	F061
Strut Bumper Bellows					
1999-1997	(Contains Bumper)		K90463	2	F061
Strut Mount					
1999-1998	(Contains Bearing And Spring Seat)		K6520	2	F061
1997	GL, GLS, (Contains Bearing And Spring Seat)		K6520	2	F061
Strut Spring Seat					
1999-1998		Upper	K6725	2	F061
		Lower	K6708	2	F061
1997	GL, GLS GL, GLS	Upper	K6725	2	F061
		Lower	K6708	2	F061
Sway Bar Bushing					
1999-1997	18mm Sway Bar Diameter 19mm To 20mm Sway Bar Diameter 22mm Sway Bar Diameter, (Reduces Noise) 24mm Sway Bar Diameter	To Frame	K6649	1	F061
		To Frame	K6650	1	F061
		To Frame	K6651 ‡	1	F061
		To Frame	K6679	1	F061
Sway Bar Repair Kit					
1999-1997	(Heavy Duty Design) (Includes Polyurethane Bushings And Solid Metal Sleeve For Enhanced Performance. Barrel Nut Allows For Easier Installation.)		K6600 ‡ K700526 ‡	2 2	F061 F061
Wheel Hub & Bearing Assembly					
1999-1997			513137	2	
STEERING					
S065					
S065					
Year	Model/Application	Part	P/C Qty	Figure	
Rack & Pinion Boot Kit					
1999-1998	(Non-Vented Boot)		K6472	2	S065
1997	GL, GLS, (Non-Vented Boot)		K6472	2	S065
Steering Rack Insulator Bushing					
1999-1998			K6349	1	S065
1997	GL, GLS		K6349	1	S065

OLDSMOBILE-Cutlass (Cont.)

STEERING (Cont.)

Year	Model/Application	Part	P/C Qty	Figure	
Tie Rod End					
1999-1998	(Powdered Metal Gusher Brg. For Better Lubrication) (Female Threads At Rack End, Full Ball Stud Provides 360 Degrees Of Smooth Rotation)	Outer Inner	ES3455 ‡ EV408 ‡	2 2	S065 S065
1998	Male Threads At Rack End, (Full Ball Stud Provides 360 Degrees Of Smooth Rotation)	Inner	EV343 ‡	2	S065
1997	GL, GLS, (Powdered Metal Gusher Brg. For Better Lubrication)	Outer	ES3455 ‡	2	S065
	GL, GLS, (Female Threads At Rack End, Full Ball Stud Provides 360 Degrees Of Smooth Rotation)	Inner	EV408 ‡	2	S065
	GL, GLS, Male Threads At Rack End, (Full Ball Stud Provides 360 Degrees Of Smooth Rotation)	Inner	EV343 ‡	2	S065

REAR SUSPENSION

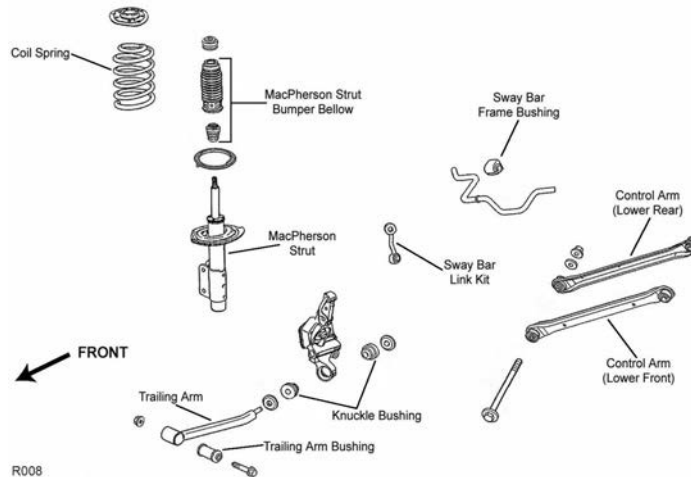

R008

Year	Model/Application	Part	P/C Qty	Figure	
Control Arm					
1999-1997	(R-Series) (R-Series)	Lower Rear Lower Front	RK641203 RK641204	2 2	R008 R008
Control Arm Bushing					
1997		Lower	K6577	2	R008
Strut and Spring Assembly					
1999	(Coated For Corrosion Resistance, Contains Lower Mounting Hardware)		ST8551 ‡	2	R008
1998	2.50" Bolt Mounting Dimension, (Coated For Corrosion Resistance, Contains Lower Mounting Hardware)		ST8551 ‡	2	R008
Strut Bumper Bellows					
1999-1997	(Replacement Type, Contains Bumper)		K90460	2	R008
Strut Mount					
1999-1998			K6519	2	R008
1997	GL, GLS		K6519	2	R008
Strut Spring Seat					
1999-1997	(Reduces Noise)	Lower	K160079 ‡	2	R008
Sway Bar Link					
1999-1997		Left Right	K80266 K80265	1 1	R008 R008
Wheel Hub & Bearing Assembly					
1999-1997			512003	2	

FRONT SUSPENSION

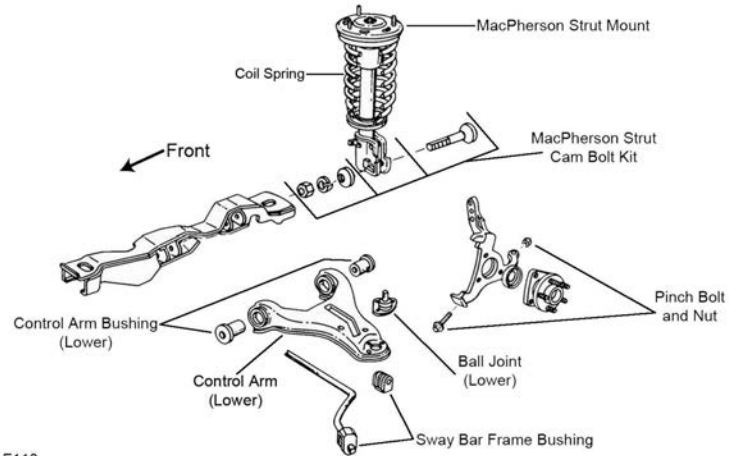

F113

Year	Model/Application	Part	P/C Qty	Figure
Ball Joint				
1996-1991	(Powdered Metal Gusher Brg. For Better Lubrication)	Lower	K5263 ‡	2 F113
Control Arm Bushing				
1996-1991	(Contains Front And Rear Bushings)	Lower	K6271	2 F113
Strut and Spring Assembly				
1996-1991	(Coated For Corrosion Resistance, Strut, Spring & Top Mount)		ST8500 ‡	2 F113
Strut Bumper Bellows				
1996-1991	(Contains Bumper)		K90463	2 F113
Strut Mount				
1996-1991	(Contains Bearing)		K6446	2 F113
Strut Spring Seat				
1996-1991	(Contains Isolators)	Upper	K6636	2 F113
Sway Bar Bushing				
1996-1991	22mm Sway Bar Diameter 26mm Sway Bar Diameter	To Arm	K6270	1 F113
		To Frame	K6267	1 F113
		To Frame	K6269	1 F113
Wheel Hub & Bearing Assembly				
1996-1994			513087	2
1993-1991			513016-K	2

STEERING

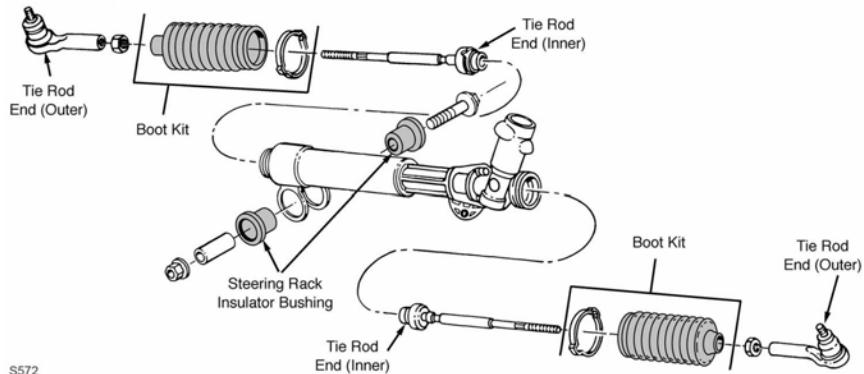

S572

Year	Model/Application	Part	P/C Qty	Figure
Rack & Pinion Boot Kit				
1996-1991			K6298	2 S572
Steering Rack Insulator Bushing				
1996-1991			K6225	2 S572

OLDSMOBILE-Cutlass Ciera (Cont.)

STEERING (Cont.)

Year	Model/Application	Part	P/C Qty	Figure
Tie Rod End				
1996-1993	(Powdered Metal Gusher Brg. For Better Lubrication)	Outer	ES3242RL ‡	2 S572
1996-1991	(Full Ball Stud Provides 360 Degrees Of Smooth Rotation)	Inner	EV116 ‡	2 S572
1992	(Powdered Metal Gusher Brg. For Better Lubrication)	Outer	ES3238RL ‡	2 S572
1991	(Powdered Metal Gusher Brg. For Better Lubrication)	Outer	ES2111RL ‡	2 S572

REAR SUSPENSION

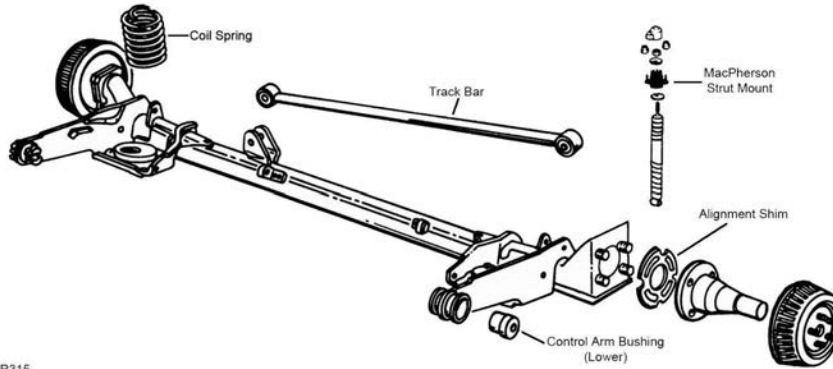

R315

Year	Model/Application	Part	P/C Qty	Figure
Control Arm Bushing				
1996-1991		Lower	K5274	2 R315
Shock Mount				
1996-1991			K6353	2 R315
Track Bar				
1996-1991	(Contains Bushings)		K6342	1 R315
Wheel Hub & Bearing Assembly				
1996-1994			512357	2
1993-1991			513018	2

OLDSMOBILE-Cutlass Supreme

FRONT SUSPENSION

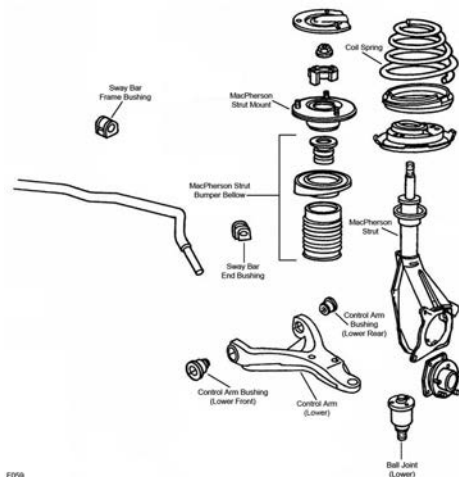

F059

Year	Model/Application	Part	P/C Qty	Figure
Ball Joint				
1997	SL, (Powdered Metal Gusher Brg. For Better Lubrication)	Lower	K5301 ‡	2 F059
1996-1991	(Powdered Metal Gusher Brg. For Better Lubrication)	Lower	K5301 ‡	2 F059
Control Arm				
1997-1992	(R-Series)	Left Lower	RK640295	1 F059

(Cont.) Cutlass Supreme-OLDSMOBILE

FRONT SUSPENSION (Cont.)

Year	Model/Application	Part	P/C Qty	Figure
Control Arm				
1997-1992 (Cont.)	(R-Series) Right Lower	RK640296	1	F059
Control Arm Bushing Set				
1997-1991	(Contains Front And Rear Bushings) Lower	K6364	2	F059
Strut and Spring Assembly				
1997	(Coated For Corrosion Resistance, Contains Lower Mounting Hardware)	ST8550 ‡	2	F059
Strut Bearing				
1997-1991		K6456	2	F059
Strut Bumper Bellows				
1997-1991	(Contains Bumper)	K90463	2	F059
Strut Spring Seat				
1997	SL, (Bearing Not Included, Contains Isolators)	Left Lower K6632	1	F059
	SL, (Contains Bearing, Contains Insulator)	Left Lower K6682	1	F059
	SL, (Bearing Not Included, Contains Isolators)	Right Lower K6633	1	F059
	SL, (Contains Bearing, Contains Insulator)	Right Lower K6683	1	F059
1996-1991	(Bearing Not Included, Contains Isolators)	Left Lower K6632	1	F059
	(Contains Bearing, Contains Insulator)	Left Lower K6682	1	F059
	(Bearing Not Included, Contains Isolators)	Right Lower K6633	1	F059
	(Contains Bearing, Contains Insulator)	Right Lower K6683	1	F059
Sway Bar Bushing				
1997-1991	1" Sway Bar Diameter, (Knob On Bottom)	To End K6641	1	F059
	1-1/16" Sway Bar Diameter, (Knob On Bottom)	To Frame K6451	1	F059
	1-1/8" Sway Bar Diameter, (Knob On Bottom)	To Frame K5288	1	F059
	1-3/16" Sway Bar Diameter, (Knob On Bottom)	To Frame K6453	1	F059
	1-5/16" Sway Bar Diameter, (Knob On Bottom)	To Frame K5248	1	F059
	36mm Sway Bar Diameter, (Knob On Bottom)	To Frame K6457	1	F059
		To Frame K6459	1	F059
1995-1991	1-1/4" Sway Bar Diameter, (Split Design For Easier Installation)	To Frame K6455 ‡	1	F059
Wheel Hub & Bearing Assembly				
1997-1991		513044	2	

STEERING

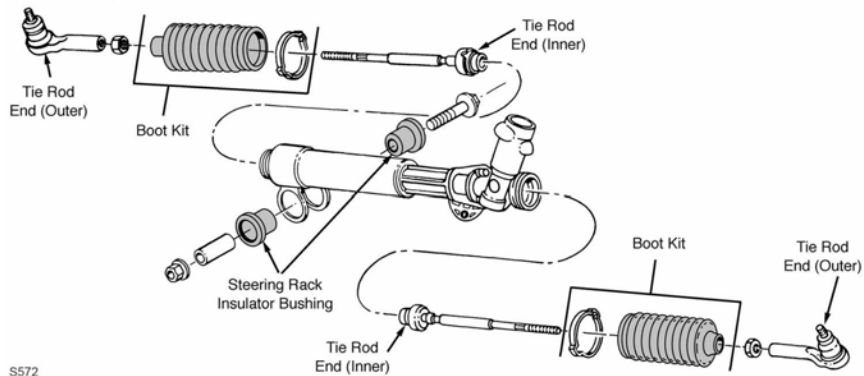

S572

Year	Model/Application	Part	P/C Qty	Figure
Rack & Pinion Boot Kit				
1997	(Vented Boot)	K6298	2	S572
1996-1991		K6298	2	S572
Steering Rack Insulator Bushing				
1997	SL	K6349	1	S572
1996-1991		K6349	1	S572
Tie Rod End				
1997	SL, (Powdered Metal Gusher Brg. For Better Lubrication)	Outer ES2912RL ‡	2	S572
	SL, (Full Ball Stud Provides 360 Degrees Of Smooth Rotation)	Inner EV195 ‡	2	S572
1996-1991	(Powdered Metal Gusher Brg. For Better Lubrication)	Outer ES2912RL ‡	2	S572
	(Full Ball Stud Provides 360 Degrees Of Smooth Rotation)	Inner EV195 ‡	2	S572

OLDSMOBILE-Cutlass Supreme (Cont.)

REAR SUSPENSION

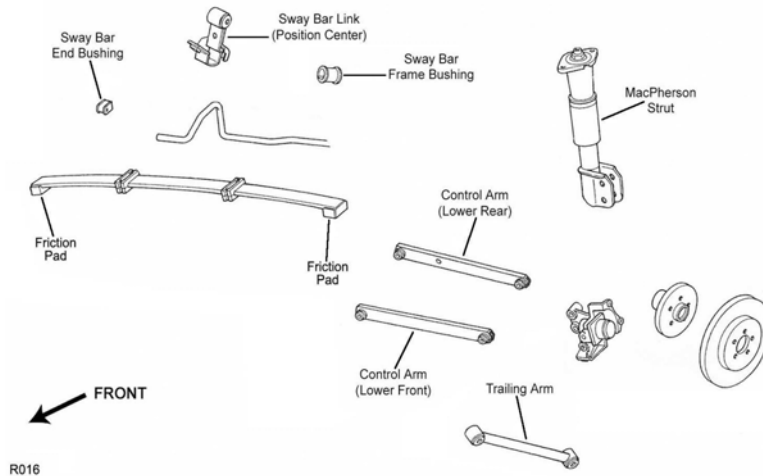

R016

Year	Model/Application	Part	P/C Qty	Figure
Control Arm Bushing				
1997		Lower	K6577	2 R016
1996-1991	(Lateral Rod Bushing)	Lower	K6577	2 R016
Leaf Helper Spring				
1993-1991	(Increases Spring Capacity For Proper Vehicle Height)		K6000 ‡	1 R016
Spring Friction Pad				
1997	SL, (Eliminates Noise In Rear Suspension)	At Wheel Spindle	K6544 ‡	2 R016
1996-1991	(Eliminates Noise In Rear Suspension)	At Wheel Spindle	K6544 ‡	2 R016
Strut Assembly				
1997-1991	(Coated For Corrosion Resistance, Contains Lower Mounting Hardware)		ST8506 ‡	2 R016
Strut Bumper Bellows				
1997	SL, (Contains Bumper)		K90465	2 R016
1996-1991	(Contains Bumper)		K90465	2 R016
Strut Mount				
1997-1991	(Contains Bumper Bellows, Bearing Not Included, Original Equipment Type) (Mount Only, Bearing Not Included)		K6570 K6394	2 2 R016 R016
Sway Bar Bushing				
1997-1991	11mm Sway Bar Diameter, (Split Design For Easier Installation)	To End	K200133 ‡	1 R016
	13mm Sway Bar Diameter, (Split Design For Easier Installation)	To Frame	K200134 ‡	1 R016
1996-1991	13mm Sway Bar Diameter, (Split Design For Easier Installation)	To End	K200135 ‡	1 R016
Sway Bar Link				
1997-1991	(Contains Bracket and Hanger, Sway Bar Bushing Not Included)		K80233	2 R016
Trailing Link				
1997-1991	(R-Series)		RK6402	2 R016
Trailing Link Bushing				
1997-1991	(High Quality Elastomer For Durability And Performance)	Front	K200102 ‡	2 R016
	(High Quality Elastomer For Durability And Performance)	Rear	K200103 ‡	2 R016
Wheel Hub & Bearing Assembly				
1997			512151	2
1996-1994			512004	2
1993-1991	4 Wheel ABS		512004	2
	Non ABS		513018	2

FRONT SUSPENSION

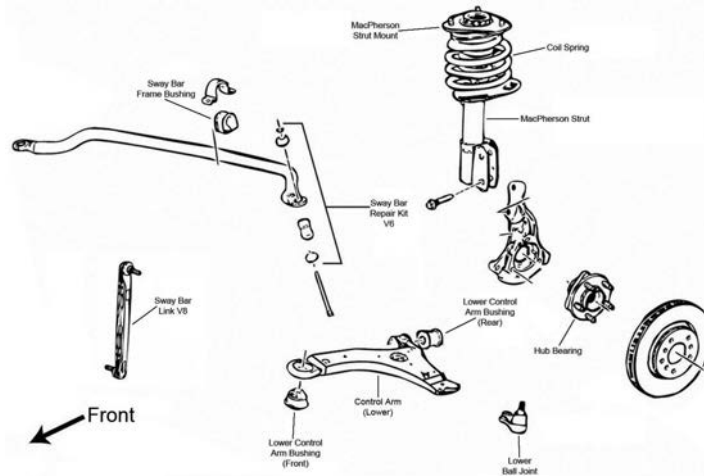

F020

Year	Model/Application	Part	P/C Qty	Figure
Ball Joint				
2002-1998	(Bolt On Type, Powdered Metal Gusher Brg. For Better Lubrication)	Lower	K5331 ‡	2 F020
Control Arm Bushing				
2002-1998	(Horizontal Mount, 2 Piece Bushing Design Allows Easier Installation)	Lower Rear	K80778 ‡	2 F020
	(One Piece Bushing, Horizontal Mount)	Lower Rear	K6715	2 F020
	(Vertical Mount)	Lower Front	K6712	2 F020
2001-1998	(Durable Socket Design Eases Installation, Vertical Mount)	Lower Front	K200787 ‡	2 F020
Strut and Spring Assembly				
2002-1998	(Coated For Corrosion Resistance, Strut, Spring & Top Mount)		ST8558 ‡	2 F020
Strut Bearing				
2002-1998		Upper	K6436	2 F020
Strut Bumper Bellows				
2002-1998	(Contains Bumper)		K90463	2 F020
	(Contains Retainer)		K201271	2 F020
Strut Mount				
2002-1998	(Contains Bearing)		K6521	2 F020
Strut Mounting Kit				
2002-1998	(Super Kit Contains Bearing And OE Style Bumper / Bellow)		K160391	2 F020
Strut Spring Seat				
2002-1998	(Contains Insulator And Retainer)	Upper	K80926	2 F020
	(Spring Seat Only)	Upper	K80923	2 F020
	(Insulator Only)	Lower	K5349	2 F020
Sway Bar Bushing				
2002-1998	.80" Sway Bar Diameter, (Improved Design Bushing With Premium Rubber Material And Synthetic Fabric Lining Lasts Longer And Eliminates Noise)	To Frame	K201610 ‡	1 F020
	.80" Sway Bar Diameter, (Standard Design)	To Frame	K80812	1 F020
	1.18" Sway Bar Diameter, (Improved Design Bushing With Premium Rubber Material And Synthetic Fabric Lining Lasts Longer And Eliminates Noise)	To Frame	K201609 ‡	1 F020
	1.18" Sway Bar Diameter, (Standard Design)	To Frame	K80813	1 F020
	1.26" Sway Bar Diameter, (Split Design For Easier Installation)	To Frame	K80814 ‡	1 F020
	1.34" Sway Bar Diameter, (Improved Design Bushing With Premium Rubber Material And Synthetic Fabric Lining Lasts Longer And Eliminates Noise)	To Frame	K201608 ‡	1 F020
	1.34" Sway Bar Diameter, (Standard Design)	To Frame	K80815	1 F020
Sway Bar Repair Kit				
2002-1998	(Includes Polyurethane Bushings And Solid Metal Sleeve For Enhanced Performance. Barrel Nut Allows For Easier Installation.)		K700527 ‡	2 F020
	(Standard Design)		K5342	2 F020
Wheel Hub & Bearing Assembly				
2002			513179	2
2001	Plastic Sensor Wire Clip, 2nd Design		513179	2
	Steel Sensor Wire Clip, 1st Design		513121	2
2000-1998			513121	2

OLDSMOBILE-Intrigue (Cont.)

STEERING

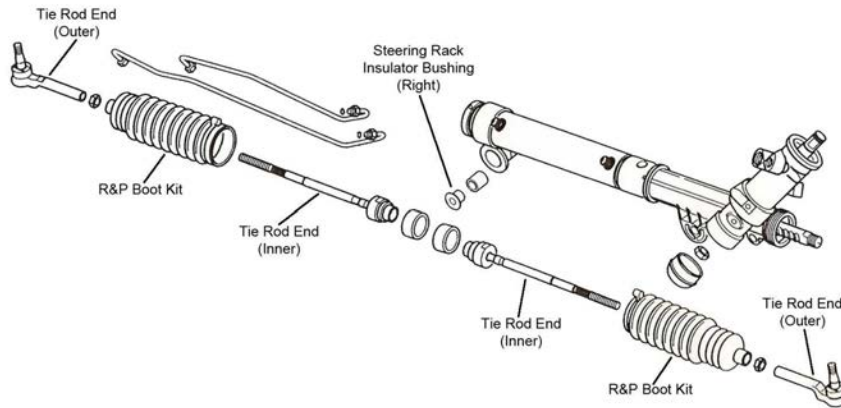

S069

Year	Model/Application	Part	P/C Qty	Figure	
Rack & Pinion Boot Kit					
2002-1998		K6298	2	S069	
Steering Rack Insulator Bushing					
2002-1998		K6349	1	S069	
Tie Rod End					
2002-1998	(Powdered Metal Gusher Brg. For Better Lubrication) (Full Ball Stud Provides 360 Degrees Of Smooth Rotation)	Outer Inner	ES3459 ‡ EV195 ‡	2 2	S069 S069

REAR SUSPENSION

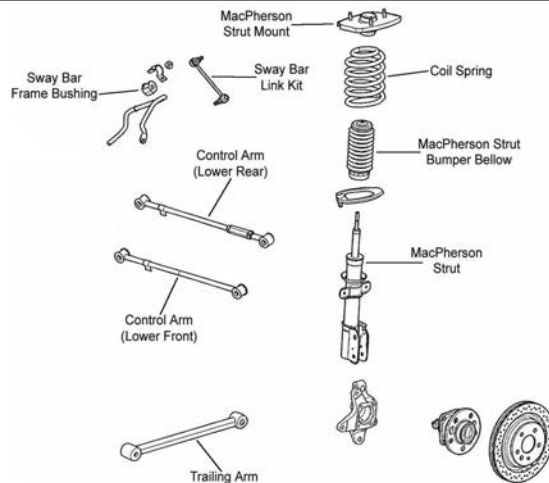

R013

Year	Model/Application	Part	P/C Qty	Figure	
Control Arm					
2002-1998	(R-Series) (R-Series)	Lower Rear Lower Front	RK660276 RK660275	2 2	R013 R013
Strut and Spring Assembly					
2002-1998	(Coated For Corrosion Resistance, Strut, Spring & Top Mount) (Coated For Corrosion Resistance, Strut, Spring & Top Mount)	Left Right	ST8559L ‡ ST8559R ‡	1 1	R013 R013
Strut Bumper Bellows					
2002-1998	(Contains Bumper)		K90464	2	R013
Strut Mount					
2002-1998	(Universal Type) (Bearing Not Included)	Right	K6567 K160385	2 1	R013 R013
Strut Mounting Kit					
2002-1998	(Super Kit Contains Universal Mount And OE Style Bumper / Bellows)		K160388	2	R013
Strut Spring Seat					
2002-1998	(Insulator Only)	Lower	K5350	2	R013
Sway Bar Bushing					
2002-1998	15mm Sway Bar Diameter, (Reduces Noise)	To Frame	K200317 ‡	1	R013

(Cont.) Intrigue-OLDSMOBILE

REAR SUSPENSION (Cont.)				
Year	Model/Application	Part	P/C Qty	Figure
Sway Bar Link				
2002-1998	(Powdered Metal Gusher Brg. For Better Lubrication)	K6662 ‡	2	R013
Trailing Link				
2002-1998	(R-Series)	RK6402	2	R013
Trailing Link Bushing				
2002-1998	(High Quality Elastomer For Durability And Performance)	Front K200102 ‡	2	R013
	(High Quality Elastomer For Durability And Performance)	Rear K200103 ‡	2	R013
Wheel Hub & Bearing Assembly				
2002-1998		512357	2	

LSS-OLDSMOBILE

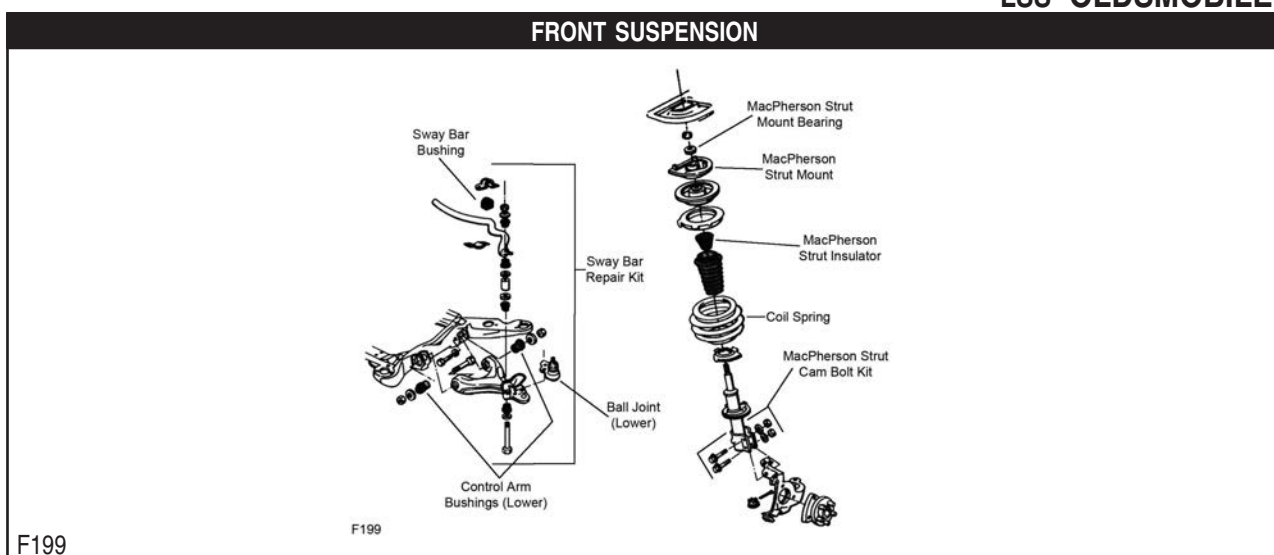

F199

Year	Model/Application	Part	P/C Qty	Figure
Ball Joint				
1999-1996	(Powdered Metal Gusher Brg. For Better Lubrication)	Lower K5295 ‡	2	F199
Control Arm Bushing Set				
1999-1996	(Contains Front And Rear Bushings)	Lower K6285	2	F199
Strut and Spring Assembly				
1999-1996	(Coated For Corrosion Resistance, Contains Lower Mounting Hardware)	ST8507 ‡	2	F199
Strut Bearing				
1996		Upper K6436	2	F199
Strut Bumper Bellows				
1999-1996	Except Rear Air Leveling System, (Contains Bumper)	K90463	2	F199
Strut Mount				
1999-1997	(Contains Bearing)	K5338	2	F199
1996	(Contains Bearing)	K6444	2	F199
Strut Spring Seat				
1999-1996	(Contains Insulator)	Upper K5343	2	F199
		Lower K6704	2	F199
Sway Bar Bushing				
1999-1996	28mm Sway Bar Diameter	To Frame K5326	1	F199
	30mm Sway Bar Diameter	To Frame K5327	1	F199
	32mm Sway Bar Diameter	To Frame K5329	1	F199
	34mm Sway Bar Diameter	To Frame K5332	1	F199
Sway Bar Repair Kit				
1999-1996	(Heavy Duty Design)	K8989 ‡	2	F199
	(Standard Design)	K5255	2	F199
	5.5" Length, (Includes Polyurethane Bushings And Solid Metal Sleeve For Enhanced Performance. Barrel Nut Allows For Easier Installation.)	K700528 ‡	2	F199
Wheel Hub & Bearing Assembly				
1999-1996		513087	2	

OLDSMOBILE-LSS (Cont.)

STEERING

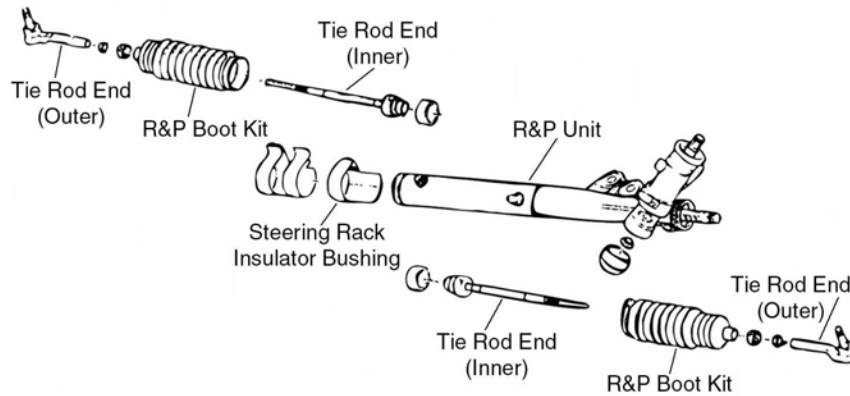

S028

Year	Model/Application	Part	P/C Qty	Figure
Rack & Pinion Boot Kit				
1999-1996		K6298	2	S028
Steering Rack Insulator Bushing				
1999-1996		Right K5291	1	S028
Tie Rod End				
1999-1996	(Powdered Metal Gusher Brg. For Better Lubrication) (Full Ball Stud Provides 360 Degrees Of Smooth Rotation)	Outer ES2261RL ‡ Inner EV116 ‡	2 2	S028 S028

REAR SUSPENSION

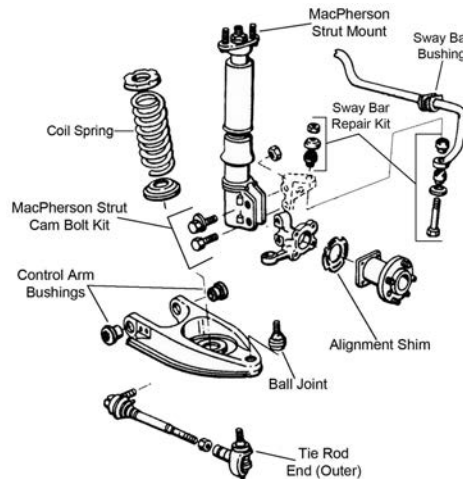

R340

Year	Model/Application	Part	P/C Qty	Figure
Ball Joint				
1999-1996	(Powdered Metal Gusher Brg. For Better Lubrication)	Lower K5297 ‡	2	R340
Control Arm Bushing Set				
1999-1996	(Contains Front And Rear Bushings)	Lower K5296	2	R340
Strut Bumper Bellows				
1999-1996	Except Auto Leveling System	K201270	2	R340
Sway Bar Repair Kit				
1999-1996		K5315	2	R340
Tie Rod End				
1998-1996	(Powdered Metal Gusher Brg. For Better Lubrication)	Outer ES2500RL ‡	2	R340
Wheel Hub & Bearing Assembly				
1999-1996		513062	2	

FRONT SUSPENSION

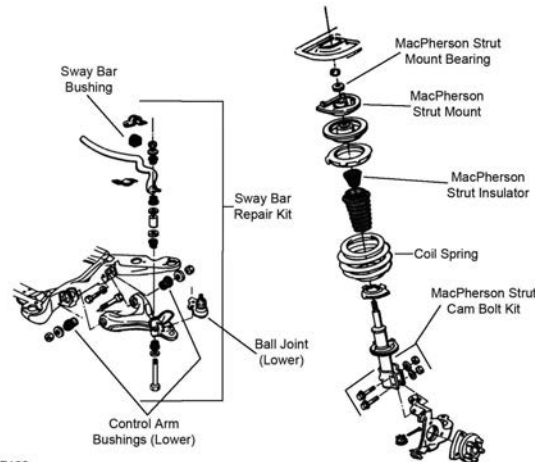

F199

F199

Year	Model/Application	Part	P/C Qty	Figure
Ball Joint				
1996-1991	(Powdered Metal Gusher Brg. For Better Lubrication)	Lower	K5295 ‡	2 F199
Control Arm Bushing Set				
1996-1991	(Contains Front And Rear Bushings)	Lower	K6285	2 F199
Strut and Spring Assembly				
1996-1991	Except Adjustable Suspension, (Coated For Corrosion Resistance, Contains Lower Mounting Hardware)		ST8507 ‡	2 F199
Strut Bearing				
1996-1992	Except Soft Ride Suspension	Upper	K6436	2 F199
1991		Upper	K6436	2 F199
Strut Bumper Bellows				
1996-1991	Except Electronic Suspension, (Contains Bumper)		K90463	2 F199
Strut Mount				
1996-1991	Electronic Ride And Handling Suspension, Except Soft Ride Suspension, (Contains Bearing)		K6444	2 F199
Strut Spring Seat				
1996-1991	(Contains Insulator)	Upper	K5343	2 F199
		Lower	K6704	2 F199
Sway Bar Bushing				
1996-1991	28mm Sway Bar Diameter	To Frame	K5326	1 F199
	30mm Sway Bar Diameter	To Frame	K5327	1 F199
	32mm Sway Bar Diameter	To Frame	K5329	1 F199
	34mm Sway Bar Diameter	To Frame	K5332	1 F199
Sway Bar Repair Kit				
1996-1991	(Heavy Duty Design)		K8989 ‡	2 F199
	(Standard Design)		K5255	2 F199
	5.5" Length, (Includes Polyurethane Bushings And Solid Metal Sleeve For Enhanced Performance. Barrel Nut Allows For Easier Installation.)		K700528 ‡	2 F199
Wheel Hub & Bearing Assembly				
1996-1992			513087	2
1991			513016-K	2

OLDSMOBILE-Ninety Eight (Cont.)

STEERING

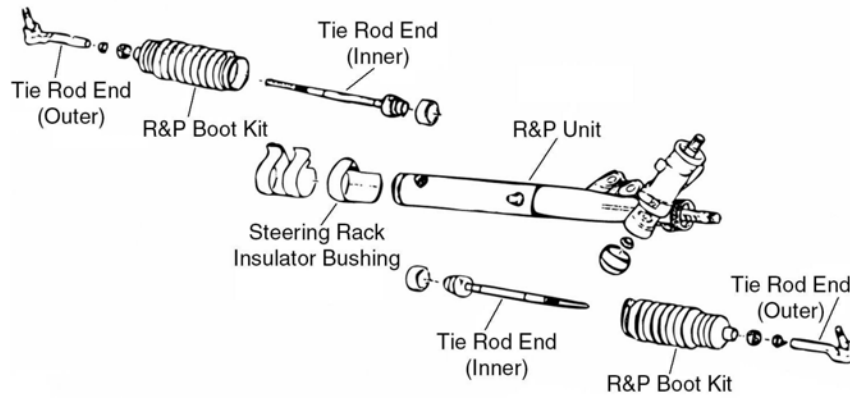

S028

Year	Model/Application	Part	P/C Qty	Figure
Rack & Pinion Boot Kit				
1996-1991		K6298	2	S028
Steering Rack Insulator Bushing				
1996-1991		Right K5291	1	S028
Tie Rod End				
1996-1991	(Powdered Metal Gusher Brg. For Better Lubrication) (Full Ball Stud Provides 360 Degrees Of Smooth Rotation)	Outer ES2261RL ‡ Inner EV116 ‡	2 2	S028 S028

REAR SUSPENSION

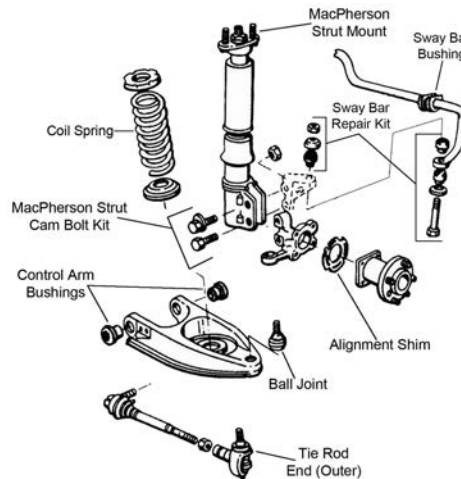

R340

Year	Model/Application	Part	P/C Qty	Figure
Ball Joint				
1996-1991	(Powdered Metal Gusher Brg. For Better Lubrication)	Lower K5297 ‡	2	R340
Control Arm Bushing Set				
1996-1991	(Contains Front And Rear Bushings)	Lower K5296	2	R340
Strut Bumper Bellows				
1996-1991	Except Electronic Suspension Except Electronic Suspension, (Contains Bumper)	K201270 K90463	2 2	R340 R340
Strut Mount				
1996-1991		K6404	2	R340
Sway Bar Bushing				
1996-1992	22mm Sway Bar Diameter, (Premium Bushings For Durability)	To Frame K201019 ‡	1	R340
1996-1991	18mm Sway Bar Diameter	To Frame K201042	1	R340
1991	20mm Sway Bar Diameter, (Split Design For Easier Installation)	To Frame K200130 ‡	1	R340
Sway Bar Link				
1996-1991	(Contains Bracket and Hanger, Sway Bar Bushing Not Included)	Center K201292	2	R340
Sway Bar Repair Kit				
1996-1991		Outer K5315	2	R340

(Cont.) Ninety Eight-OLDSMOBILE

REAR SUSPENSION (Cont.)				
Year	Model/Application	Part	P/C Qty	Figure
Tie Rod End				
1996-1991	(Powdered Metal Gusher Brg. For Better Lubrication)	Outer	ES2500RL ‡	2 R340
Wheel Hub & Bearing Assembly				
1996-1991			513062	2

Regency-OLDSMOBILE

FRONT SUSPENSION				
F199				
Year	Model/Application	Part	P/C Qty	Figure
Ball Joint				
1998-1997	(Powdered Metal Gusher Brg. For Better Lubrication)	Lower	K5295 ‡	2 F199
Control Arm Bushing Set				
1998-1997	(Contains Front And Rear Bushings)	Lower	K6285	2 F199
Strut and Spring Assembly				
1998-1997	Except Adjustable Suspension, (Coated For Corrosion Resistance, Contains Lower Mounting Hardware)		ST8507 ‡	2 F199
Strut Bumper Bellows				
1998-1997	Except Rear Air Leveling System, (Contains Bumper)		K90463	2 F199
Strut Mount				
1998-1997	(Contains Bearing)		K5338	2 F199
Strut Spring Seat				
1998-1997	(Contains Insulator)	Upper	K5343	2
		Lower	K6704	2
Sway Bar Bushing				
1998-1997	28mm Sway Bar Diameter	To Frame	K5326	1 F199
	30mm Sway Bar Diameter	To Frame	K5327	1 F199
	32mm Sway Bar Diameter	To Frame	K5329	1 F199
	34mm Sway Bar Diameter	To Frame	K5332	1 F199
Sway Bar Repair Kit				
1998-1997	(Heavy Duty Design)		K8989 ‡	2 F199
	(Standard Design)		K5255	2 F199
	5.5" Length, (Includes Polyurethane Bushings And Solid Metal Sleeve For Enhanced Performance. Barrel Nut Allows For Easier Installation.)		K700528 ‡	2 F199
Wheel Hub & Bearing Assembly				
1998-1997			513087	2

OLDSMOBILE-Regency (Cont.)

STEERING

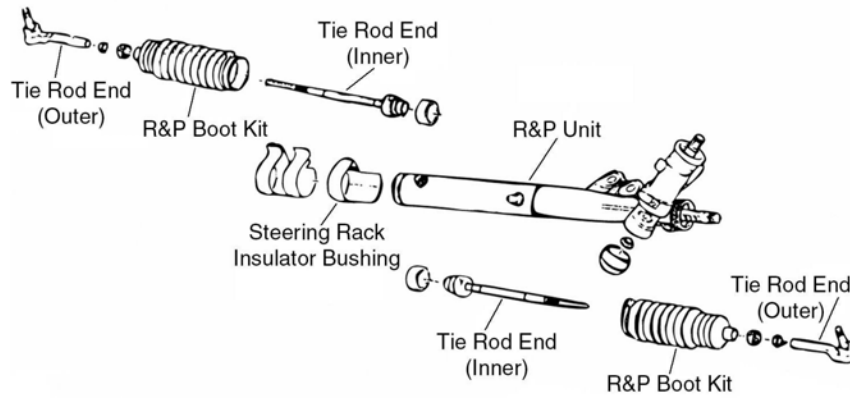

S028

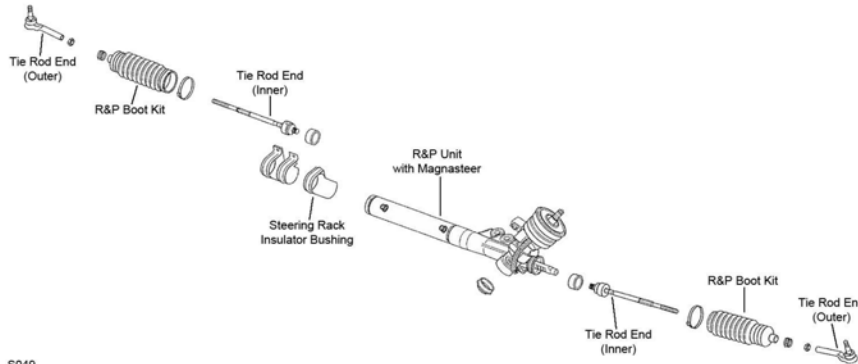

S049

S049

Year	Model/Application	Part	P/C Qty	Figure
Rack & Pinion Boot Kit				
1998-1997		K6298	2	S028, S049
Steering Rack Insulator Bushing				
1998-1997		Right K5291	1	S028, S049
Tie Rod End				
1998-1997	(Powdered Metal Gusher Brg. For Better Lubrication) (Full Ball Stud Provides 360 Degrees Of Smooth Rotation)	Outer ES2261RL ‡ Inner EV116 ‡	2 2	S028, S049 S028, S049

REAR SUSPENSION

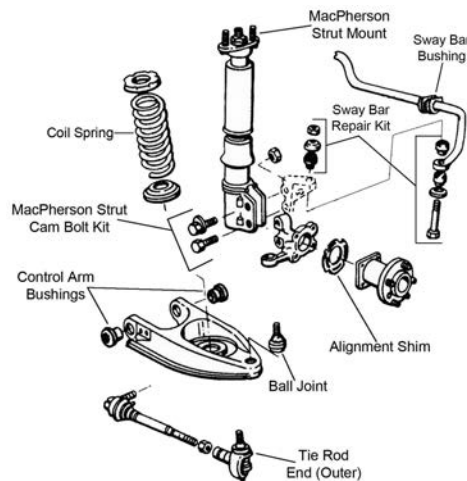

R340

Year	Model/Application	Part	P/C Qty	Figure
Ball Joint				
1998-1997	(Powdered Metal Gusher Brg. For Better Lubrication)	Lower K5297 ‡	2	R340

(Cont.) Regency-OLDSMOBILE

REAR SUSPENSION (Cont.)				
Year	Model/Application	Part	P/C Qty	Figure
Strut Assembly				
1998-1997	Except Auto Leveling System, (Coated For Corrosion Resistance, Strut, Spring & Top Mount)	ST8503 ‡	2	
Strut Bumper Bellows				
1998-1997	Except Auto Leveling System Except Rear Air Leveling System, (Contains Bumper)	K201270 K90463	2 2	R340 R340
Strut Mount				
1998-1997		K6404	2	R340
Sway Bar Link				
1998-1997	(Contains Bracket and Hanger, Sway Bar Bushing Not Included)	Center	K201292	2 R340
Sway Bar Repair Kit				
1998-1997		Outer	K5315	2 R340
Tie Rod End				
1998-1997	(Powdered Metal Gusher Brg. For Better Lubrication)	Outer	ES2500RL ‡	2 R340
Wheel Hub & Bearing Assembly				
1998-1997			513062	2

Toronado-OLDSMOBILE

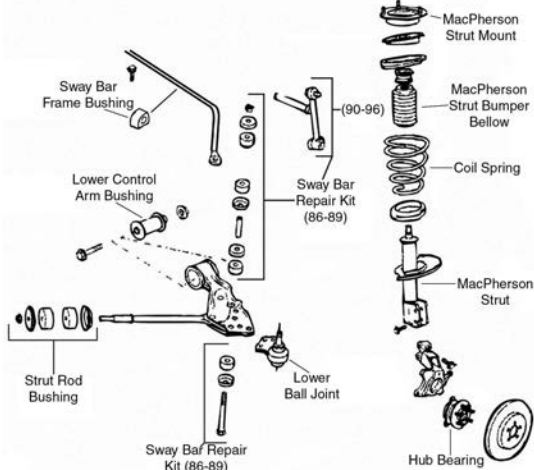
FRONT SUSPENSION				
				
F018				
Year	Model/Application	Part	P/C Qty	Figure
Ball Joint				
1992-1991	(Powdered Metal Gusher Brg. For Better Lubrication)	Lower	K5303 ‡	2 F018
Control Arm Bushing				
1992-1991		Lower	K5298	2 F018
Strut Bearing				
1992-1991		Upper	K6436	2 F018
Strut Mount				
1992-1991	(Contains Bearing, Contains Insulator)		K6450	2 F018
Strut Rod Bushing Kit				
1992-1991	(Contains Thermoplastic Bushing) (Standard Design)		K6484 ‡ K6441	1 1 F018 F018
Sway Bar Bushing				
1992-1991	19mm Sway Bar Diameter	To Frame	K6673	1 F018
	21mm Sway Bar Diameter	To Frame	K6674	1 F018
	29mm Sway Bar Diameter	To Frame	K6675	1 F018
	31mm Sway Bar Diameter	To Frame	K6676	1 F018
Sway Bar Link				
1992-1991	(Powdered Metal Gusher Brg. For Better Lubrication)		K5334 ‡	2 F018
Wheel Hub & Bearing Assembly				
1992			513087	2
1991			513059	2

OLDSMOBILE-Toronado (Cont.)

STEERING

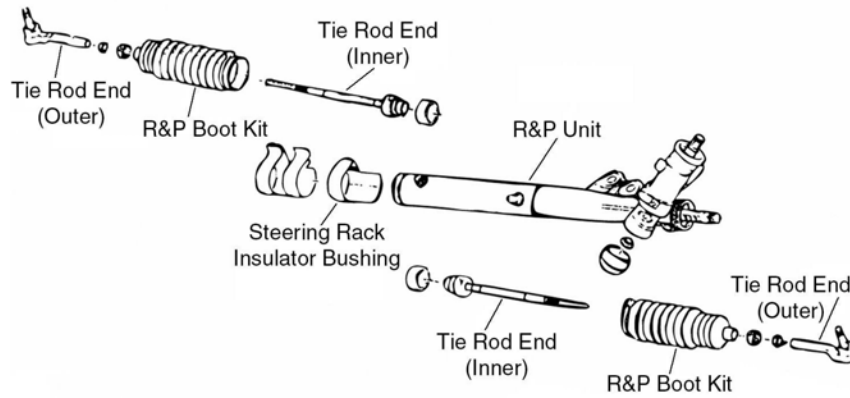

S028

Year	Model/Application	Part	P/C Qty	Figure	
Rack & Pinion Boot Kit					
1992-1991		K6298	2	S028	
Steering Rack Insulator Bushing					
1992-1991		Right K5291	1	S028	
Tie Rod End					
1992	(Powdered Metal Gusher Brg. For Better Lubrication) (Full Ball Stud Provides 360 Degrees Of Smooth Rotation)	Outer	ES3238RL ‡	2	S028
		Inner	EV195 ‡	2	S028
1991	(Powdered Metal Gusher Brg. For Better Lubrication) (Full Ball Stud Provides 360 Degrees Of Smooth Rotation)	Outer	ES2907RL ‡	2	S028
		Inner	EV116 ‡	2	S028

REAR SUSPENSION

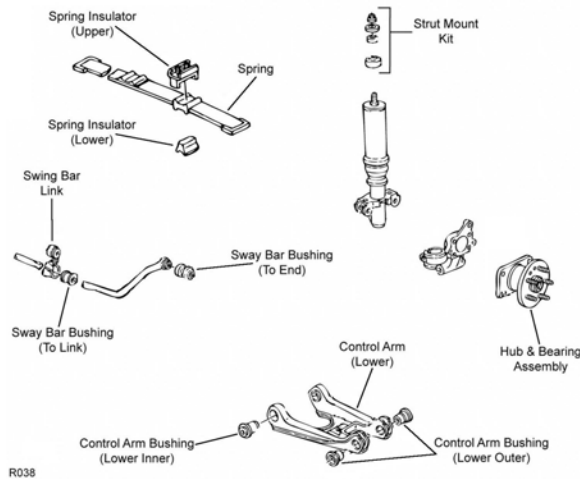

R038

Year	Model/Application	Part	P/C Qty	Figure	
Control Arm Bushing					
1992-1991	(Contains Both Inner To Frame) (Contains Both Outer Bushings To Knuckle)	Lower Inner	K5299	2	R038
		Lower Outer	K5300	2	R038
Strut Mount					
1992-1991		Upper	K6513	2	R038
Wheel Hub & Bearing Assembly					
1992-1991			512003	2	

Impulse-PASSPORT ISUZU

FRONT SUSPENSION

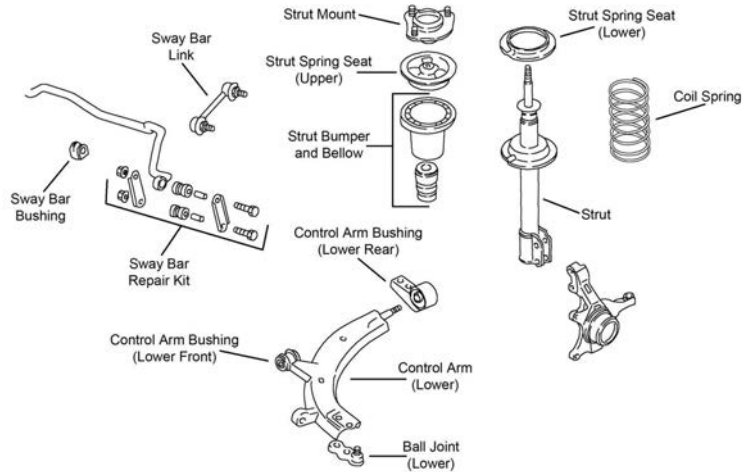

F122

Year	Model/Application	Part	P/C Qty	Figure	
Ball Joint					
1992-1991	(Powdered Metal Gusher Brg. For Better Lubrication)	Lower	K9479 ‡	2	F122
Strut Bumper Bellows					
1992-1991	(Contains Bumper)		K90461	2	F122
Strut Mount					
1992-1991	(Contains Bearing)		K9565	2	F122

STEERING

Year	Model/Application	Part	P/C Qty	Figure	
Rack & Pinion Boot Kit					
1992-1991	Power Steering		K9682	2	
Tie Rod End					
1992-1991	(Powdered Metal Gusher Brg. For Better Lubrication) (Full Ball Stud Provides 360 Degrees Of Smooth Rotation)	Outer Inner	ES3303 ‡ EV279 ‡	2 2	

REAR SUSPENSION

Year	Model/Application	Part	P/C Qty	Figure	
Strut Bumper Bellows					
1992-1991	(Contains Bumper)		K90464	2	
Strut Mount					
1992-1991			K9691	2	
Wheel Hub & Bearing Assembly					
1992-1991			512171	2	

Optima-PASSPORT ISUZU

FRONT SUSPENSION

Year	Model/Application	Part	P/C Qty	Figure	
Ball Joint					
1993-1991		Lower	K9637	2	
Strut Mount					
1993-1991	(Contains Bearing)		K9732	1	

STEERING

Year	Model/Application	Part	P/C Qty	Figure	
Tie Rod End					
1993-1991		Left Outer Right Outer	ES80613 ES80614	1 1	
Tie Rod End Bushing Kit					
1993-1991	(2 Piece Design, Bolts And Washers Not Included, Design Allows Ease Of Installation)	Inner	K6531 ‡	1	

PASSPORT ISUZU-Optima (Cont.)

REAR SUSPENSION

Year	Model/Application	Part	P/C Qty	Figure
Shock Mount				
1991		K6353	2	

PASSPORT ISUZU-Stylus

FRONT SUSPENSION

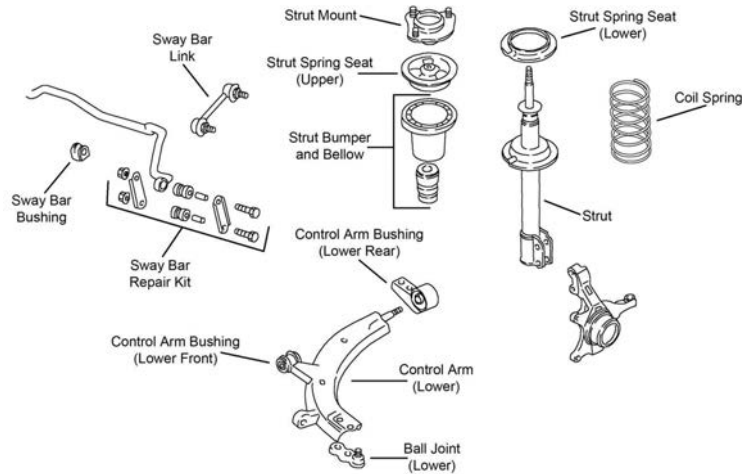

F122

Year	Model/Application	Part	P/C Qty	Figure
Ball Joint				
1993-1991	(Powdered Metal Gusher Brg. For Better Lubrication)	Lower	K9479 ‡	2 F122
Strut Bumper Bellows				
1993-1991	(Contains Bumper)		K90461	2 F122
Strut Mount				
1993-1991	(Contains Bearing)		K9565	2 F122

STEERING

Year	Model/Application	Part	P/C Qty	Figure
Rack & Pinion Boot Kit				
1993-1991	Manual Steering Power Steering	K9680 K9682	2 2	
Tie Rod End				
1993-1991	(Powdered Metal Gusher Brg. For Better Lubrication) (Full Ball Stud Provides 360 Degrees Of Smooth Rotation)	Outer Inner	ES3303 ‡ EV279 ‡	2 2

REAR SUSPENSION

Year	Model/Application	Part	P/C Qty	Figure
Strut Bumper Bellows				
1993-1991	(Contains Bumper)		K90464	2
Strut Mount				
1993-1991			K9691	2
Wheel Hub & Bearing Assembly				
1993-1991			512171	2

PEUGEOT-405

FRONT SUSPENSION

Year	Model/Application	Part	P/C Qty	Figure
Strut Bumper Bellows				
1991	DL, S, (Replacement Type, Contains Bumper)		K90460	2

FRONT SUSPENSION				
Year	Model/Application	Part	P/C Qty	Figure
Strut Bumper Bellows				
1991	(Contains Bumper) (Original Equipment Type)	K90464 K201655	2 2	

Acclaim-PLYMOUTH

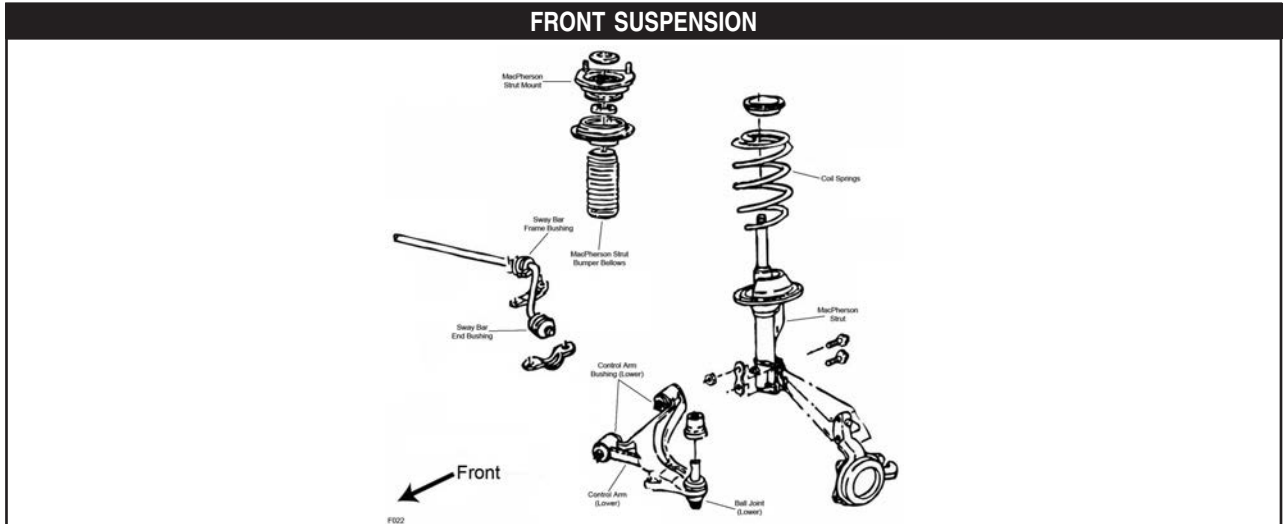

F022

Year	Model/Application	Part	P/C Qty	Figure
Ball Joint				
1995-1991	(Full Ball Stud Provides 360 Degrees Of Smooth Rotation)	Lower	K7257 ‡	2 F022
Control Arm Bushing				
1995-1991	(2 Piece Bushing, Contains Front And Rear Bushings)	Lower	K7294 ‡	2 F022
Control Arm with Ball Joint				
1995-1991	(R-Series)	Left Lower	RK620470	1 F022
	(R-Series)	Right Lower	RK620469	1 F022
Strut and Spring Assembly				
1995-1991	(Coated For Corrosion Resistance, Strut, Spring & Top Mount)	Left	ST8504L ‡	1 F022
	(Coated For Corrosion Resistance, Strut, Spring & Top Mount)	Right	ST8504R ‡	1 F022
Strut Bearing Spacer				
1995-1991	(Spacer)	Upper	K7378	2 F022
Strut Bumper Bellows				
1995-1991	(OE Material For Strut Performance And Longevity, Contains Bumper)		K90462 ‡	2 F022
Strut Mount				
1995-1991	(Contains Bearing)		K7175	2 F022
Strut Spring Seat				
1995-1991	(Spring Seat Only)	Upper	K7333	2 F022
	(Spacer Plate Only)	Lower	K7338	2 F022
			K7377	2 F022
Sway Bar Bushing				
1995-1991	1" Sway Bar Diameter	To Arm	K7270	1 F022
	1" Sway Bar Diameter	To Frame	K7139	1 F022
	1-1/16" Sway Bar Diameter	To Arm	K7272	1 F022
	1-1/16" Sway Bar Diameter	To Frame	K7222	1 F022
	1-1/8" Sway Bar Diameter	To Arm	K7273	1 F022
	1-1/8" Sway Bar Diameter	To Frame	K7223	1 F022
	1-3/16" Sway Bar Diameter	To Frame	K7224	1 F022
	15/16" Sway Bar Diameter	To Frame	K7138	1 F022
	3/4" Sway Bar Diameter	To Frame	K7221	1 F022
	7/8" Sway Bar Diameter	To Frame	K7137	1 F022
Wheel Hub & Bearing Assembly				
1995-1991			513075	2

PLYMOUTH-Acclaim (Cont.)

STEERING

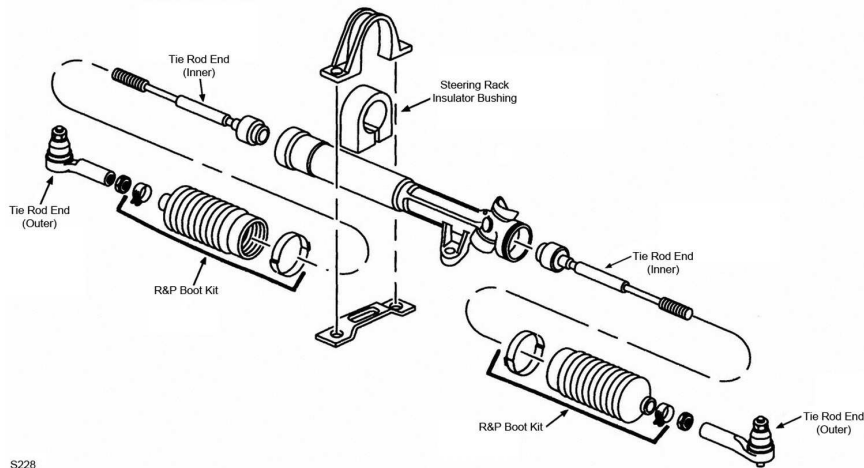

S228

S228

Year	Model/Application	Part	P/C Qty	Figure
Rack & Pinion Boot Kit				
1995-1991	(High Temperature)	K8441	2	S228
Steering Rack Insulator Bushing				
1995-1991	Power Steering	K7113	1	S228
Tie Rod End				
1995-1991	(Powdered Metal Gusher Brg. For Better Lubrication) (Full Ball Stud Provides 360 Degrees Of Smooth Rotation)	Outer ES3008RL ‡ Inner EV128 ‡	2 2	S228 S228

REAR SUSPENSION

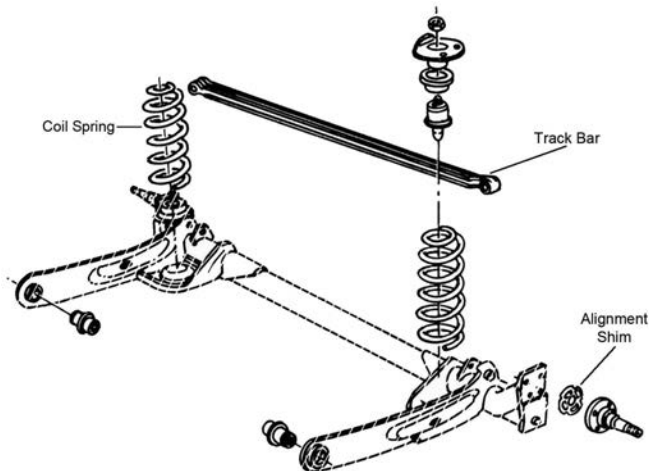

R334

Year	Model/Application	Part	P/C Qty	Figure
Control Arm Bushing				
1995-1991	(2 Piece Bushing, Contains Front And Rear Bushings)	Lower K7294 ‡	2	R334
Track Bar				
1995-1991	(Contains Bushings)	K7163	1	R334

FRONT SUSPENSION

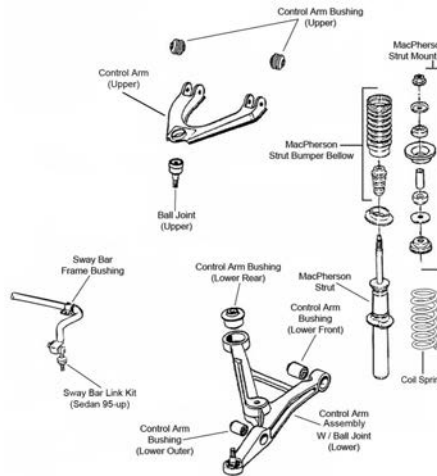

F508

Year	Model/Application	Part	P/C Qty	Figure
Ball Joint				
2000-1996	(Powdered Metal Gusher Brg. For Better Lubrication) +/- 1 Degree Camber/Caster, (Adjustable)	Upper Upper	K7218 ‡ K7451 ‡	2 2 F508
Ball Joint Bushing Extractor and Installer				
2000-1996	1-5/8", (Adjustable Ball Joint Adjusting Wrench)	T40268	1	
Control Arm Bushing				
2000-1996	(Contains Front And Rear Bushings) (Contains Front And Rear Bushings) (Durable Socket Design Eases Installation, Vertical Mount)	Upper Lower Lower Rear Lower Front Inner Lower Outer	K7290 K7474 K200785 ‡ K7212 K7435	2 2 2 2 2 F508 F508 F508 F508 F508
Control Arm with Ball Joint				
2000-1996	(Powdered Metal Gusher Brg. For Better Lubrication) (R-Series) (Powdered Metal Gusher Brg. For Better Lubrication) (R-Series) (Contains Bushing, Powdered Metal Gusher Brg. For Better Lubrication) (R-Series) (Contains Bushing, Powdered Metal Gusher Brg. For Better Lubrication) (R-Series)	Left Upper Left Upper Right Upper Right Upper Left Lower Left Lower Right Lower Right Lower	CK620241 ‡ RK620241 CK620240 ‡ RK620240 CK7425 ‡ RK7425 CK7427 ‡ RK7427	1 1 1 1 1 1 1 1 F508 F508 F508 F508 F508 F508 F508
Strut Bumper Bellows				
2000-1996	(Design Allows Ease Of Installation)	K160285 ‡	2	F508
Strut Mounting Kit				
2000		K7413	2	F508
1999-1996		K7412	2	F508
Sway Bar Bushing				
2000-1999	1-1/8" Sway Bar Diameter	To Frame	K200049	1 F508
1998-1996	1-1/4" Sway Bar Diameter	To Frame	K200050	1 F508
Sway Bar Link				
2000-1996	(Powdered Metal Gusher Brg. For Better Lubrication)	K7306 ‡	2	F508
Wheel Hub & Bearing Assembly				
2000-1996		513138	2	

STEERING

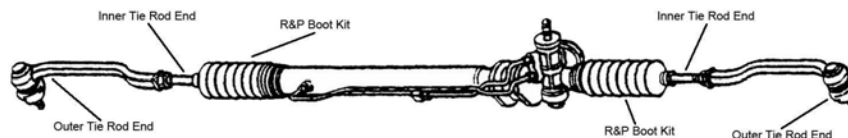

S021

Year	Model/Application	Part	P/C Qty	Figure
Tie Rod End				
2000-1996	(Powdered Metal Gusher Brg. For Better Lubrication) (Powdered Metal Gusher Brg. For Better Lubrication)	Left Outer Right Outer	ES80361 ‡ ES80360 ‡	1 1 S021 S021

PLYMOUTH-Breeze (Cont.)

STEERING (Cont.)

Year	Model/Application	Part	P/C Qty	Figure	
Tie Rod End					
2000-1996 (Cont.)	(1-3/8" Wrench Flat For Ease Of Installation; Use Removal Tool To Remove OE Tie Rod)	Inner	EV323 ‡	2	S021

REAR SUSPENSION

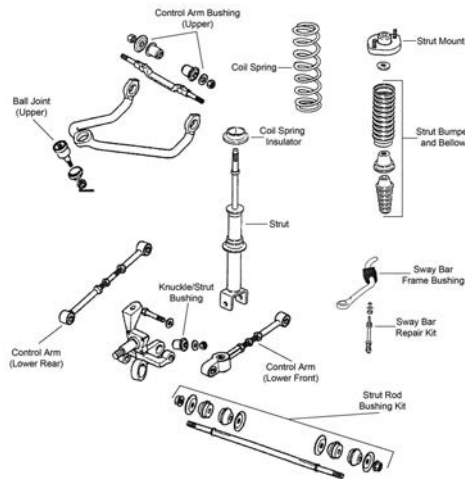

R003

Year	Model/Application	Part	P/C Qty	Figure	
Ball Joint					
2000-1996	(Powdered Metal Gusher Brg. For Better Lubrication)	Upper	K7218 ‡	2	R003
Control Arm					
2000-1997	(Adjustable, R-Series) (R-Series)	Lower Rear Lower Front	RK641790 RK641789	2 2	R003 R003
Control Arm Bushing					
2000-1996	(High Quality Elastomer For Durability And Performance)	Upper	K200719 ‡	2	R003
Strut Bumper Bellows					
2000-1996	(Design Allows Ease Of Installation)		K160285 ‡	2	R003
Strut Mount					
2000-1996			K7260	2	R003
Strut Rod Bushing					
2000-1996	(Firm Feel Bushings, Design Allows Ease Of Installation)	To Frame And Knuckle	K7426 ‡	2	R003
Sway Bar Repair Kit					
2000-1996	(Heavy Duty Design) 5" Length, (Includes Polyurethane Bushings And Solid Metal Sleeve For Enhanced Performance. Barrel Nut Allows For Easier Installation.)		K90308 K700530 ‡	2 2	R003 R003
Wheel Hub & Bearing Assembly					
2000-1998	4 Wheel ABS		512220	2	
2000-1996	Non ABS		512154	2	
1997-1996	4 Wheel ABS		512133	2	

PLYMOUTH-Colt

FRONT SUSPENSION

Year	Model/Application	Part	P/C Qty	Figure	
Ball Joint					
1992-1991	(Powdered Metal Gusher Brg. For Better Lubrication)	Lower	K9617 ‡	2	
Control Arm Bushing					
1995-1993	(High Quality Elastomer For Durability And Performance)	Lower Front	K200340 ‡	2	
1994-1993		Left Rear Lower Right Rear Lower	K200071 K200072	1 1	
Control Arm with Ball Joint					
1994-1993	(R-Series) (R-Series)	Left Lower Right Lower	RK620543 RK620542	1 1	

FRONT SUSPENSION (Cont.)

Year	Model/Application	Part	P/C Qty	Figure
Strut Bumper Bellows				
1994-1991	(Replacement Type, Contains Bumper)	K90460	2	
Strut Mount				
1994-1993	(Contains Bearing)	K9692	2	
1992-1991	(Contains Bearing)	K9708	2	
Sway Bar Bushing				
1994-1993	20mm Sway Bar Diameter, (Standard Design) 23mm Sway Bar Diameter, (Standard Design)	To Frame To Frame	K3182 K3183	1 1
Sway Bar Link				
1992-1991	2 Dr. Hatchback, (Link With 1 Stud)	K9471	2	
Sway Bar Repair Kit				
1992-1991	2 Dr. Hatchback, (Bolts Not Included)	K7402	2	

STEERING

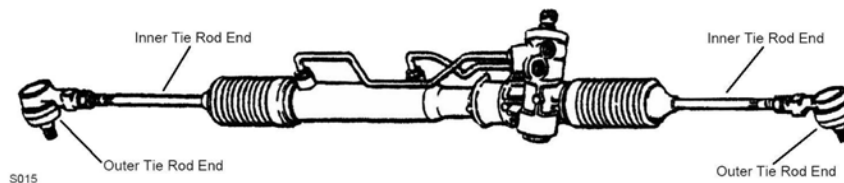

S015

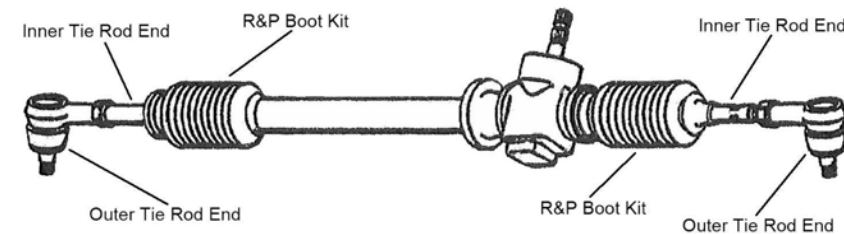

S016

Year	Model/Application	Part	P/C Qty	Figure
Rack & Pinion Boot Kit				
1995	Manual Steering, (High Temperature) Manual Steering	Left Right	K9358 K9373	1 1
1994-1991	Manual Steering, (Standard Design) Power Steering, (Standard Design)	Left	K9877 K9877	1 2
Tie Rod End				
1995	(Powdered Metal Gusher Brg. For Better Lubrication)	Outer	ES2937RL ‡	2
1994-1993	(Full Ball Stud Provides 360 Degrees Of Smooth Rotation) 2 Dr. Sedan, 4 Dr. Sedan, (Powdered Metal Gusher Brg. For Better Lubrication)	Inner Outer	EV297 ‡ ES2937RL ‡	2 2
1992-1991	(Full Ball Stud Provides 360 Degrees Of Smooth Rotation) 2 Dr. Hatchback, (Powdered Metal Gusher Brg. For Better Lubrication)	Inner Outer	EV215 ‡ ES2937RL ‡	2 2

REAR SUSPENSION

Year	Model/Application	Part	P/C Qty	Figure
Strut Bumper Bellows				
1992-1991	2 Dr. Hatchback, (Contains Bumper)	K90467	2	
Strut Mount				
1995-1993	(Bearing Not Included, Design Allows Ease Of Installation)	K160148 ‡	2	
Strut Mounting Kit				
1994-1991		K7226	2	
Strut Spring Seat				
1994-1993		Upper	K90724	2
1992	2 Dr. Hatchback	Upper	K90724	2
Wheel Hub & Bearing Assembly				
1995			512148	2
1994-1993	GL, 4 Wheel ABS		512033	2

PLYMOUTH-Colt (Cont.)

REAR SUSPENSION (Cont.)

Year	Model/Application	Part	P/C Qty	Figure
Wheel Hub & Bearing Assembly				
1994-1992	Base Model, GL, Non ABS	512148	2	

PLYMOUTH-Colt 100

FRONT SUSPENSION

Year	Model/Application	Part	P/C Qty	Figure
Ball Joint				
1992-1991	(Powdered Metal Gusher Brg. For Better Lubrication)	Lower	K9617 ‡	2
Strut Bumper Bellows				
1992-1991	(Replacement Type, Contains Bumper)		K90460	2

STEERING

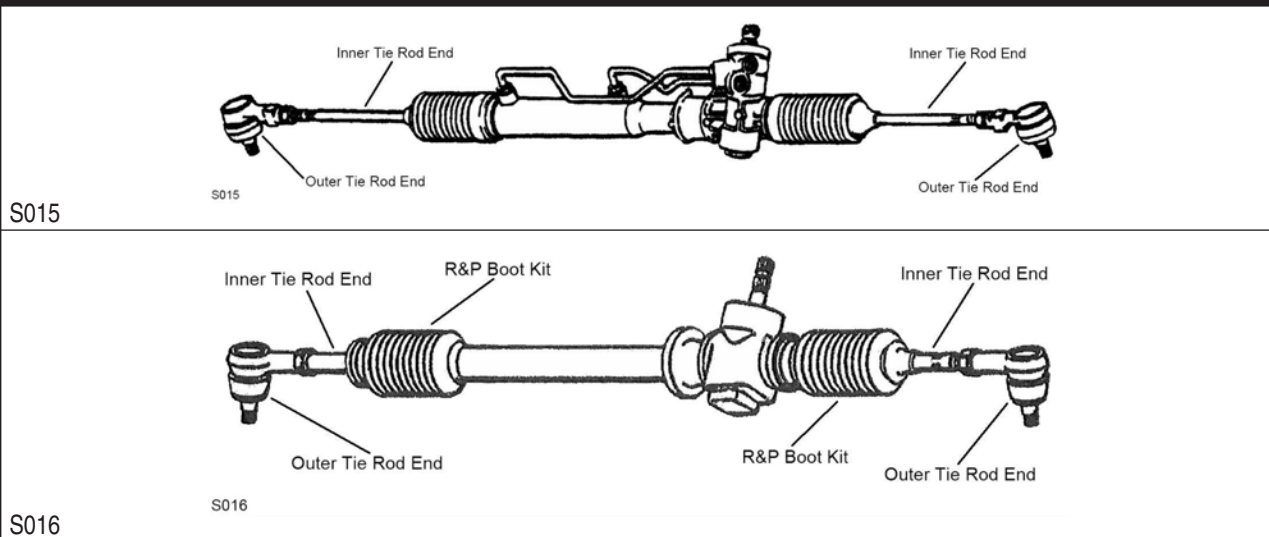

Year	Model/Application	Part	P/C Qty	Figure	
Rack & Pinion Boot Kit					
1992	E, Manual Steering	Left	K9368	1	S016
		Right	K9370	1	
1992-1991	Power Steering, (High Temperature)		K9358	2	S015
1991	Power Steering, (Standard Design)		K9877	2	S015
		Left	K9368	1	S016
		Right	K9370	1	S016
Tie Rod End					
1991	Power Steering, (Full Ball Stud Provides 360 Degrees Of Smooth Rotation)	Inner	EV196 ‡	2	S015
		Outer	ES2937RL ‡	2	S015, S016
		Inner	EV183	2	S016

REAR SUSPENSION

Year	Model/Application	Part	P/C Qty	Figure
Strut Bumper Bellows				
1992-1991	2 Dr. Hatchback, (Contains Bumper)		K90467	2
Strut Mounting Kit				
1992-1991	2 Dr. Hatchback	Upper	K7226	2
Strut Spring Seat				
1992	2 Dr. Hatchback, 4 Dr. Sedan	Upper	K90724	2

PLYMOUTH-Colt 200

FRONT SUSPENSION

Year	Model/Application	Part	P/C Qty	Figure
Ball Joint				
1992-1991	(Powdered Metal Gusher Brg. For Better Lubrication)	Lower	K9617 ‡	2

FRONT SUSPENSION (Cont.)					
Year	Model/Application	Part	P/C Qty	Figure	
Strut Bumper Bellows					
1992-1991	(Replacement Type, Contains Bumper)	K90460	2		
Strut Mount					
1992-1991	(Contains Bearing)	K9708	2		
Strut Rod Bushing					
1991	E	K9524	1		
Sway Bar Link					
1991	92(1.5L), (Link With 1 Stud)	K9471	2		
Sway Bar Repair Kit					
1991	92(1.5L), (Bolts Not Included)	K7402	2		
STEERING					
S015					
S342					
Year	Model/Application	Part	P/C Qty	Figure	
Rack & Pinion Boot Kit					
1992-1991	Manual Steering, (Standard Design)	Left K9877	1	S342	
	Power Steering, (High Temperature)	K9358	2	S015	
	Power Steering, (Standard Design)	K9877	2	S015	
1991	E, Manual Steering	Left K9368	1	S342	
	E, Manual Steering, (High Temperature)	Left K9358	1	S342	
	E, Manual Steering	Right K9370	1	S342	
Tie Rod End					
1992-1991	(Full Ball Stud Provides 360 Degrees Of Smooth Rotation)	Inner EV215 ‡	2	S015, S342	
	E, GT, (Powdered Metal Gusher Brg. For Better Lubrication)	Outer ES2937RL ‡	2	S015, S342	
1991	E, Manual Steering	Inner EV183	2	S342	
REAR SUSPENSION					
Year	Model/Application	Part	P/C Qty	Figure	
Strut Bumper Bellows					
1992-1991	2 Dr. Hatchback, (Contains Bumper)	K90467	2		
Strut Mounting Kit					
1992-1991		K7226	2		
Strut Spring Seat					
1992	2 Dr. Hatchback, 4 Dr. Sedan	Upper K90724	2		

PLYMOUTH-Colt Vista

FRONT SUSPENSION

Year	Model/Application	Part	P/C Qty	Figure
Ball Joint				
1992-1991	(Powdered Metal Gusher Brg. For Better Lubrication)	Lower	K9617 ‡	2
Strut Bumper Bellows				
1994-1991	Front Wheel Drive, (Replacement Type, Contains Bumper)		K90460	2
1991	4 Dr. Station Wagon, Front Wheel Drive, (OE Material For Strut Performance And Longevity, Contains Bumper)		K90462 ‡	2
Strut Mount				
1994-1992	(Mount Only)		K9706	2
1991	(Bearing Not Included)		K9849	2
Strut Rod Bushing				
1991			K9524	1
Sway Bar Bushing				
1994-1993	20mm Sway Bar Diameter, (Standard Design)	To Frame	K3182	1
	23mm Sway Bar Diameter, (Standard Design)	To Frame	K3183	1
Sway Bar Link				
1994-1992	Four Wheel Drive (4X4)	Left	K750068	1
	Four Wheel Drive (4X4)	Right	K750067	1
Sway Bar Repair Kit				
1991	Front Wheel Drive	Center	K90098	2

STEERING

Year	Model/Application	Part	P/C Qty	Figure
Rack & Pinion Boot Kit				
1994-1991	Power Steering, (Standard Design)		K9877	2
1992-1991	Power Steering, (High Temperature)		K9358	2
Tie Rod End				
1994-1991	Base Model, 4 Dr. Station Wagon, Front Wheel Drive, Power Steering, (Powdered Metal Gusher Brg. For Better Lubrication)	Outer	ES2347RL ‡	2
1991	Four Wheel Drive (4X4), (Full Ball Stud Provides 360 Degrees Of Smooth Rotation)	Inner	EV206 ‡	2
	Front Wheel Drive, Rack & Pinion Power, (Full Ball Stud Provides 360 Degrees Of Smooth Rotation)	Inner	EV197 ‡	2
	Base Model, 4 Dr. Station Wagon, Front Wheel Drive, Manual Steering	Inner	EV214	2

REAR SUSPENSION

Year	Model/Application	Part	P/C Qty	Figure
Strut Mounting Kit				
1994-1992			K7226	2
Sway Bar Repair Kit				
1993-1992	(Contains Thermoplastic Bushing)		K90129 ‡	2
Wheel Hub & Bearing Assembly				
1994-1992	Base Model, SE, Front Wheel Drive		512040	2

FRONT SUSPENSION

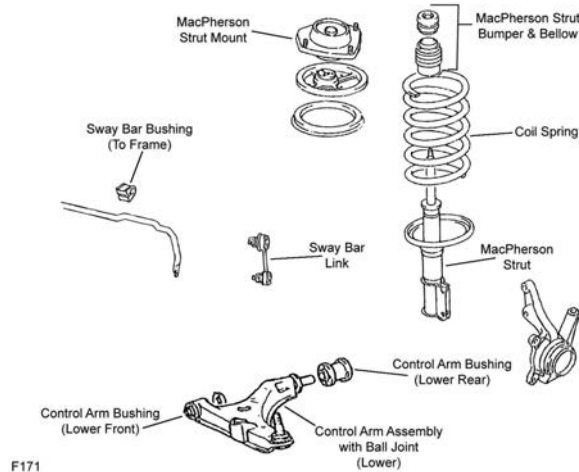

F171

Year	Model/Application	Part	P/C Qty	Figure
Ball Joint				
1994-1991	(Powdered Metal Gusher Brg. For Better Lubrication) Lower	K9617 ‡	2	F171
Control Arm with Ball Joint				
1994-1991	107(1.8L), (R-Series) Left Lower	RK620485	1	F171
	107(1.8L), (R-Series) Right Lower	RK620484	1	F171
Strut Bumper Bellows				
1994-1991	(Replacement Type, Contains Bumper)	K90460	2	F171
Strut Mount				
1994-1991	(Contains Bearing)	K9715	2	F171
Sway Bar Link				
1994-1991	122(2.0L), (Link With Sockets, Powdered Metal Gusher Brg. For Better Lubrication)	K80186 ‡	2	F171

STEERING

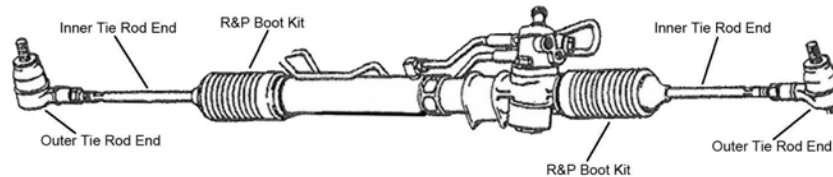

S017

Year	Model/Application	Part	P/C Qty	Figure
Rack & Pinion Boot Kit				
1994-1991	(Standard Design) Power Steering, (High Temperature)	K9877	2	S017
		K9358	2	S017
Tie Rod End				
1994-1991	(Powdered Metal Gusher Brg. For Better Lubrication) Outer	ES2347RL ‡	2	S017
	(Full Ball Stud Provides 360 Degrees Of Smooth Rotation) Inner	EV236 ‡	2	S017

REAR SUSPENSION

Year	Model/Application	Part	P/C Qty	Figure
Strut Bumper Bellows				
1994-1991	(Contains Bumper)	K90467	2	
Strut Mounting Kit				
1994-1991		K7226	2	
Sway Bar Repair Kit				
1994-1992	All Wheel Drive, (Bolts Not Included)	K7402	2	
Wheel Hub & Bearing Assembly				
1994-1991	Front Wheel Drive, 4 Wheel ABS	512011	2	
	Front Wheel Drive, Non ABS	512010	2	

PLYMOUTH-Neon

FRONT SUSPENSION

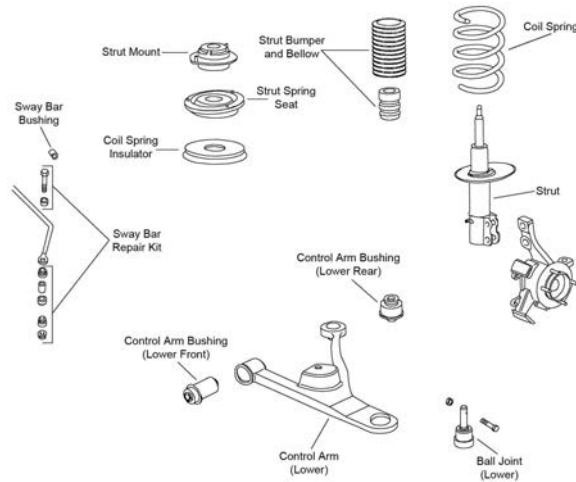

F127

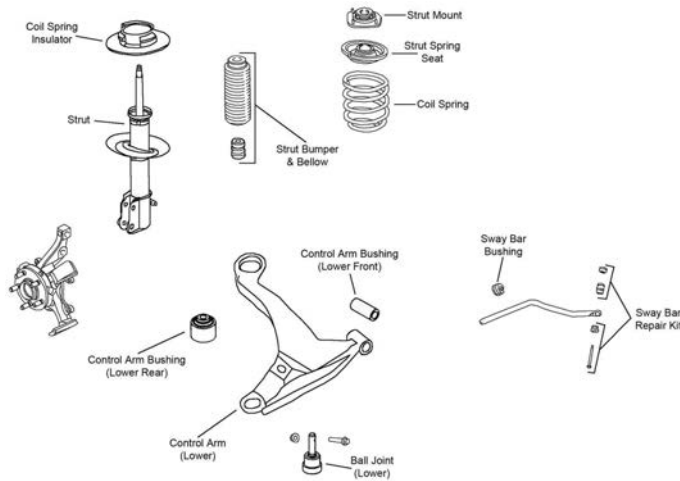

F441

Year	Model/Application	Part	P/C Qty	Figure
Ball Joint				
2001-2000	(Full Ball Stud Provides 360 Degrees Of Smooth Rotation)	Lower	K7147 ‡	2 F441
1999-1995	(Full Ball Stud Provides 360 Degrees Of Smooth Rotation)	Lower	K7329 ‡	2 F127
Control Arm Bushing				
2001-2000	(Durable Socket Design Eases Installation, Vertical Mount)	Lower Rear	K200797 ‡	2 F441
		Lower Rear	K7471	2 F441
		Lower Front	K7472	2 F441
1999-1995	(Vertical Mount, Durable Socket Design Eases Installation)	Lower Rear	K200791 ‡	2 F127
Control Arm Bushing Set				
1999-1995	(Contains Front And Rear Bushings)	Lower	K7244	2 F127
Control Arm with Ball Joint				
2001-2000	(Contains Bushing, Powdered Metal Gusher Brg. For Better Lubrication)	Left Lower	CK620008 ‡	1 F441
		Left Lower	RK620008	1 F441
		Right Lower	CK620007 ‡	1 F441
		Right Lower	RK620007	1 F441
1999-1995	(Contains Bushing, Powdered Metal Gusher Brg. For Better Lubrication)	Left Lower	CK620256 ‡	1 F127
		Left Lower	RK620256	1 F127
		Right Lower	CK620255 ‡	1 F127
		Right Lower	RK620255	1 F127
Strut Bumper Bellows				
2001-2000	(Contains Bumper)		K90463	2 F441
1999-1995	(Replacement Type, Contains Bumper)		K90460	2 F127
Strut Mount				
2001-2000	(Contains Spring Seat, Bearing And Isolator)		K7375	2 F441
1999-1995	(Contains Bearing)		K7215	2 F127

FRONT SUSPENSION (Cont.)

Year	Model/Application	Part	P/C Qty	Figure
Strut Spring Seat				
2001-2000	(Contains Bearing And Isolator)	Upper Lower	K7381 K7459	2 2 F441 F441
1999-1995	(Contains Insulator)	Upper	K7335	2 F127
Sway Bar Bushing				
2001-2000	20mm Sway Bar Diameter, (Split Design For Easier Installation) 22mm Sway Bar Diameter, (Split Design For Easier Installation)	To Frame To Frame	K80362 ‡ K80363 ‡	1 1 F441 F441
Sway Bar Repair Kit				
2001-2000	(Includes Polyurethane Bushings And Solid Metal Sleeve For Enhanced Performance. Barrel Nut Allows For Easier Installation.) (Standard Design)		K700525 ‡ K7348 ‡	2 2 F441 F441
1999	(Heavy Duty Design)		K6600 ‡	2 F127
1999-1995	(Includes Polyurethane Bushings And Solid Metal Sleeve For Enhanced Performance. Barrel Nut Allows For Easier Installation.)		K700526 ‡	2 F127
1998-1995			K7305	2 F127
Wheel Hub Repair Kit				
1999-1995	(4 Stud Hub) (5 Stud Hub)		518511 518512	2 2

STEERING

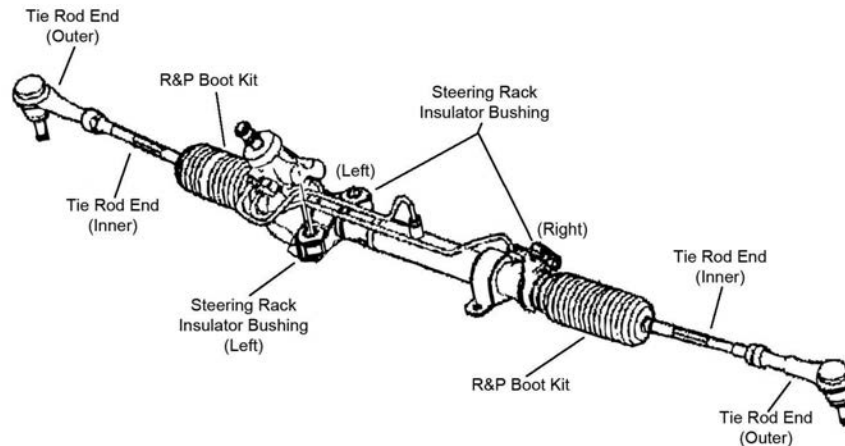

S162

Year	Model/Application	Part	P/C Qty	Figure
Steering Rack Insulator Bushing				
1999-1997			K7113	1 S162
1996-1995	Power Steering		K7113	1 S162
Tie Rod End				
2001-2000	Except Firm Feel Steering, (1-3/8" Wrench Flat For Ease Of Installation; Use Removal Tool To Remove OE Tie Rod)	Inner	EV404 ‡	2 S162
	Firm Feeling Steering, 12.91" Overall Length, (1-3/8" Wrench Flat For Ease Of Installation; Use Removal Tool To Remove OE Tie Rod)	Inner	EV403 ‡	2 S162
2001-1995	(Solid Forged Housing For More Durability)	Outer	ES3173RL ‡	2 S162
1999-1997	(Full Ball Stud Provides 360 Degrees Of Smooth Rotation)	Inner	EV324 ‡	2 S162
1996-1995	Rack & Pinion Power, (Full Ball Stud Provides 360 Degrees Of Smooth Rotation)	Inner	EV324 ‡	2 S162

REAR SUSPENSION

Year	Model/Application	Part	P/C Qty	Figure
Control Arm				
2001-1995	(Use One Arm Per Side For Minus 1-1/2 Degree To Plus 1-1/2 Degree Toe Or Use 2 Arms Per Side For Minus 3 Degree To Plus 3 Degree Toe / Camber, R-Series)	Lower	RK100001	2
1999-1995	Adjusting Cam On Original Arm, (R-Series)	Lower	RK641205	2
Strut and Spring Assembly				
1999-1995	(Coated For Corrosion Resistance, Contains Lower Mounting Hardware)		ST8535 ‡	2
Strut Bumper Bellows				
2001-2000	(Replacement Type, Contains Bumper)		K90460	2
1999-1995	(OE Material For Strut Performance And Longevity, Contains Bumper)		K90462 ‡	2

PLYMOUTH-Neon (Cont.)

REAR SUSPENSION (Cont.)

Year	Model/Application	Part	P/C Qty	Figure
Strut Mount				
2001-2000	(Bearing Not Included, Contains Isolators)	K7372	2	
1999-1995		K7216	2	
Strut Rod Bushing				
2001-2000	At Knuckle	K7428	2	
Strut Spring Seat				
2001-1995	Lower	K80920	2	
Sway Bar Link				
1999-1995		K80459	2	
Sway Bar Repair Kit				
2001-2000	(Includes Polyurethane Bushings And Solid Metal Sleeve For Enhanced Performance. Barrel Nut Allows For Easier Installation.) (Standard Design)	K700537 ‡ K8848	2 2	
Wheel Hub & Bearing Assembly				
2001-2000		512167	2	
1999-1998		512013	2	
1997-1996		512023	2	
1995	(4 Stud Hub) (5 Stud Hub)	512021 512023	2 2	

PLYMOUTH-Prowler

FRONT SUSPENSION

Year	Model/Application	Part	P/C Qty	Figure
Wheel Hub & Bearing Assembly				
2001-1999		513123	2	
1997		513123	2	

REAR SUSPENSION

Year	Model/Application	Part	P/C Qty	Figure
Knuckle Bushing				
1997	(OE 1 Piece Design) Upper	K7252 ‡	1	
Wheel Hub & Bearing Assembly				
2001-1999		513089	2	
1997		513089	2	

PLYMOUTH-Sundance

FRONT SUSPENSION

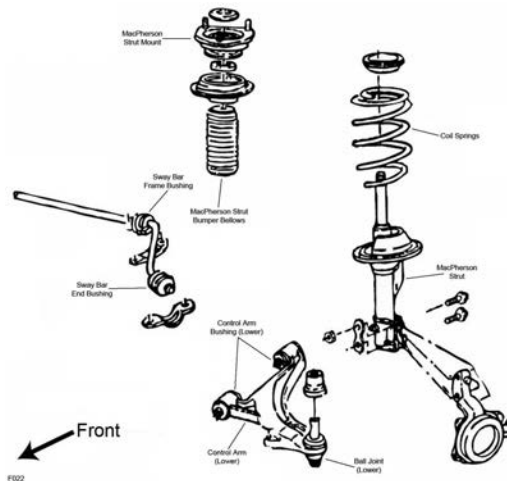

FRONT SUSPENSION (Cont.)				
Year	Model/Application	Part	P/C Qty	Figure
Ball Joint				
1994-1991	(Full Ball Stud Provides 360 Degrees Of Smooth Rotation)	Lower	K7257 ‡	2 F022
Control Arm Bushing				
1994-1991	(2 Piece Bushing, Contains Front And Rear Bushings)	Lower	K7294 ‡	2 F022
Strut and Spring Assembly				
1994-1991	(Coated For Corrosion Resistance, Strut, Spring & Top Mount)	Left	ST8504L ‡	1 F022
	(Coated For Corrosion Resistance, Strut, Spring & Top Mount)	Right	ST8504R ‡	1 F022
Strut Bearing Spacer				
1994-1991	(Spacer)	Upper	K7378	2 F022
Strut Bumper Bellows				
1994-1991	(OE Material For Strut Performance And Longevity, Contains Bumper)		K90462 ‡	2 F022
Strut Mount				
1994-1991	(Contains Bearing)		K7175	2 F022
Strut Spring Seat				
1994-1991	(Spacer Plate Only)	Upper	K7377	2 F022
	(Spring Seat Only)	Upper	K7333	2 F022
		Lower	K7338	2 F022
Sway Bar Bushing				
1994-1991	1" Sway Bar Diameter	To Arm	K7270	1 F022
	1" Sway Bar Diameter	To Frame	K7139	1 F022
	1-1/16" Sway Bar Diameter	To Arm	K7272	1 F022
	1-1/16" Sway Bar Diameter	To Frame	K7222	1 F022
	1-1/8" Sway Bar Diameter	To Arm	K7273	1 F022
	1-1/8" Sway Bar Diameter	To Frame	K7223	1 F022
	1-3/16" Sway Bar Diameter	To Frame	K7224	1 F022
	15/16" Sway Bar Diameter	To Frame	K7138	1 F022
	3/4" Sway Bar Diameter	To Frame	K7221	1 F022
	7/8" Sway Bar Diameter	To Frame	K7137	1 F022
Wheel Hub & Bearing Assembly				
1994-1991			513075	2
STEERING				
<p style="text-align: center;">S228</p>				
Year	Model/Application	Part	P/C Qty	Figure
Rack & Pinion Boot Kit				
1994-1991	(High Temperature)		K8441	2 S228
Steering Rack Insulator Bushing				
1994-1991			K7113	1 S228
Tie Rod End				
1994-1991	(Powdered Metal Gusher Brg. For Better Lubrication)	Outer	ES3008RL ‡	2 S228
	Rack & Pinion Power, TRW Design Rack And Pinion Gear, (Full Ball Stud Provides 360 Degrees Of Smooth Rotation)	Inner	EV128 ‡	2 S228

PLYMOUTH-Sundance (Cont.)

REAR SUSPENSION

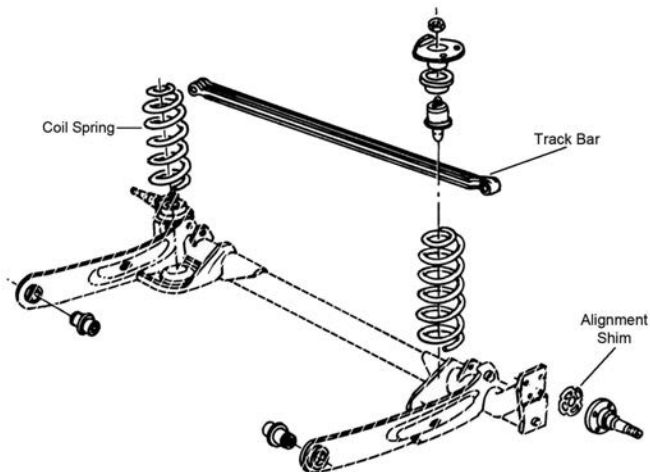

R334

Year	Model/Application	Part	P/C Qty	Figure
Track Bar				
1994-1991	(Contains Bushings)	K7163	1	R334

PONTIAC-6000

FRONT SUSPENSION

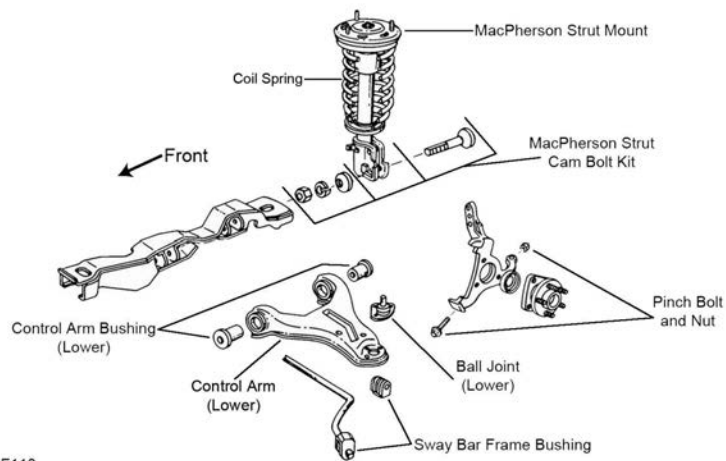

F113

Year	Model/Application	Part	P/C Qty	Figure
Ball Joint				
1991	(Powdered Metal Gusher Brg. For Better Lubrication)	Lower	K5263 ‡	2 F113
Control Arm Bushing				
1991	(Contains Front And Rear Bushings)	Lower	K6271	2 F113
Strut and Spring Assembly				
1991	(Coated For Corrosion Resistance, Strut, Spring & Top Mount)		ST8500 ‡	2 F113
Strut Bumper Bellows				
1991	(Contains Bumper)		K90463	2 F113
Strut Mount				
1991	(Contains Bearing)		K6446	2 F113
Strut Spring Seat				
1991	(Contains Isolators)	Upper	K6636	2 F113
Sway Bar Bushing				
1991	22mm Sway Bar Diameter	To Arm	K6270	1 F113
	26mm Sway Bar Diameter	To Frame	K6267	1 F113
		To Frame	K6269	1 F113

FRONT SUSPENSION (Cont.)

Year	Model/Application	Part	P/C Qty	Figure
Wheel Hub & Bearing Assembly				
1991		513016-K	2	

STEERING

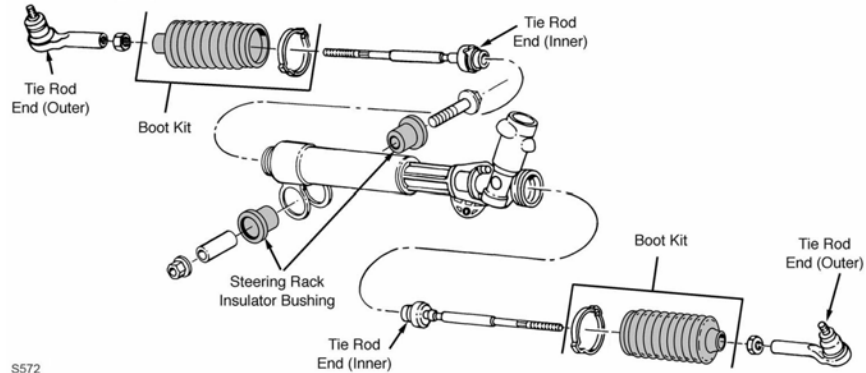

S572

S572

Year	Model/Application	Part	P/C Qty	Figure	
Rack & Pinion Boot Kit					
1991		K6298	2	S572	
Steering Rack Insulator Bushing					
1991		K6225	2	S572	
Tie Rod End					
1991	(Powdered Metal Gusher Brg. For Better Lubrication) (Full Ball Stud Provides 360 Degrees Of Smooth Rotation)	Outer Inner	ES2111RL ‡ EV116 ‡	2 2	S572 S572

REAR SUSPENSION

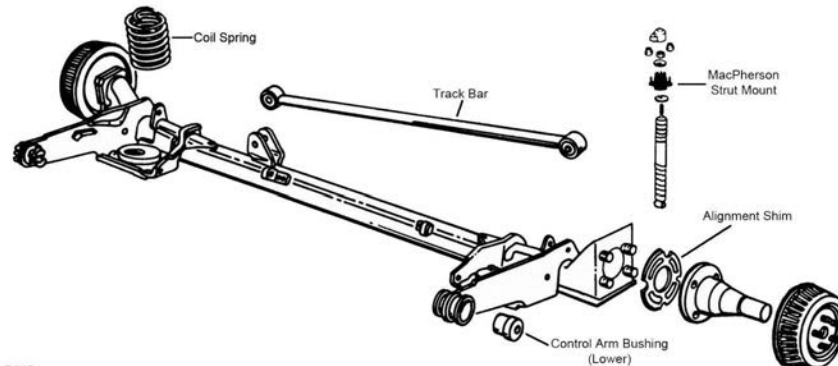

R315

R315

Year	Model/Application	Part	P/C Qty	Figure	
Control Arm Bushing					
1991		Lower	K5274	2	R315
Shock Mount					
1991	Except Auto Leveling System		K6353	2	R315
Track Bar					
1991	(Contains Bushings)		K6342	1	R315
Wheel Hub & Bearing Assembly					
1991			513018	2	

PONTIAC-Bonneville

FRONT SUSPENSION

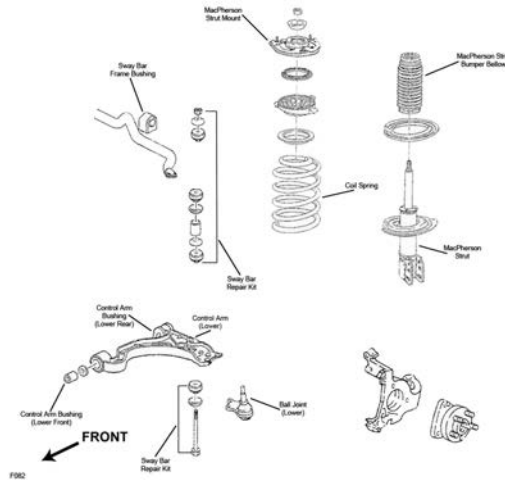

F082

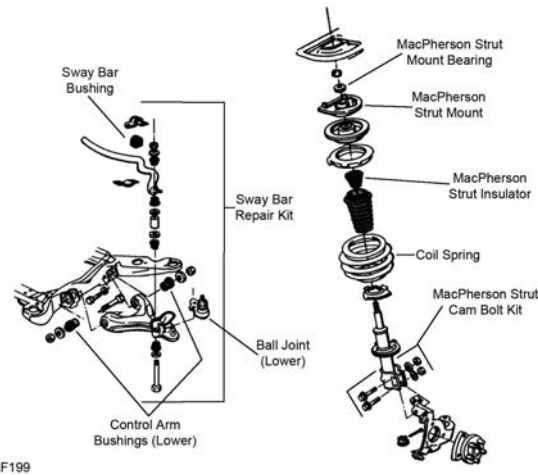

F199

Year	Model/Application	Part	P/C Qty	Figure
Ball Joint				
2005-2000	(Powdered Metal Gusher Brg. For Better Lubrication)	Lower	K5333 ‡	2 F082
1999-1991	(Powdered Metal Gusher Brg. For Better Lubrication)	Lower	K5295 ‡	2 F199
Control Arm				
1999-1991	(R-Series)	Left Lower	RK641465	1 F199
	(R-Series)	Right Lower	RK641464	1 F199
Control Arm Bushing Set				
1999-1991	(Contains Front And Rear Bushings)	Lower	K6285	2 F199
Control Arm with Ball Joint				
2005-2000	(Improved Design Bushings For Superior Performance)	Left Lower	CK620291 ‡	1 F082
	(R-Series)	Left Lower	RK620291	1 F082
	(Improved Design Bushings For Superior Performance)	Right Lower	CK620292 ‡	1 F082
	(R-Series)	Right Lower	RK620292	1 F082
Strut and Spring Assembly				
1999-1991	Except Adjustable Suspension, (Coated For Corrosion Resistance, Contains Lower Mounting Hardware)		ST8507 ‡	2 F199
Strut Bearing				
1996-1991	Except Electronic Suspension	Upper	K6436	2 F199
Strut Bumper Bellows				
2005-2000	(Replacement Type, Contains Bumper)		K90460	2 F082
1999-1991	Except Rear Air Leveling System, (Contains Bumper)		K90463	2 F199
Strut Mount				
2005-2000	(Contains Bearing)		K5337	2 F082
1999-1997	(Contains Bearing)		K5338	2 F199
1996-1994	(Contains Bearing)		K6444	2 F199
1993-1991	Except Firm Ride And Handling Suspension, (Contains Bearing)		K6444	2 F199

FRONT SUSPENSION (Cont.)

Year	Model/Application	Part	P/C Qty	Figure
Strut Spring Seat				
2005-2002	(Contains Isolators)	Upper	K5347	2 F082
2005-2000	(Insulator Only)	Lower	K5349	2 F082
2001-2000	(Insulator Only)	Upper	K5348	2 F082
1999-1991	(Contains Insulator) (Insulator Only)	Upper	K5343	2 F199
		Upper	K5348	2 F199
		Lower	K6704	2 F199
Sway Bar Bushing				
2005-2000	FE1 Soft Ride Suspension	To Frame	K201319	1 F082
	FE2 Ride And Handling Suspension	To Frame	K201320	1 F082
1999-1991	28mm Sway Bar Diameter	To Frame	K5326	1 F199
	30mm Sway Bar Diameter	To Frame	K5327	1 F199
	32mm Sway Bar Diameter	To Frame	K5329	1 F199
	34mm Sway Bar Diameter	To Frame	K5332	1 F199
Sway Bar Repair Kit				
2005-2000	(Heavy Duty Design) (Standard Design) 5.5" Length, (Includes Polyurethane Bushings And Solid Metal Sleeve For Enhanced Performance. Barrel Nut Allows For Easier Installation.)		K8989 ‡	2 F082
			K5255	2 F082
			K700528 ‡	2 F082
1999-1991	(Heavy Duty Design) (Standard Design) 5.5" Length, (Includes Polyurethane Bushings And Solid Metal Sleeve For Enhanced Performance. Barrel Nut Allows For Easier Installation.)		K8989 ‡	2 F199
			K5255	2 F199
			K700528 ‡	2 F199
Wheel Hub & Bearing Assembly				
2005-2002			513179	2
2001	Plastic Sensor Wire Clip, 2nd Design		513179	2
	Steel Sensor Wire Clip, 1st Design		513121	2
2000			513121	2
1999-1992			513087	2
1991			513016-K	2

STEERING

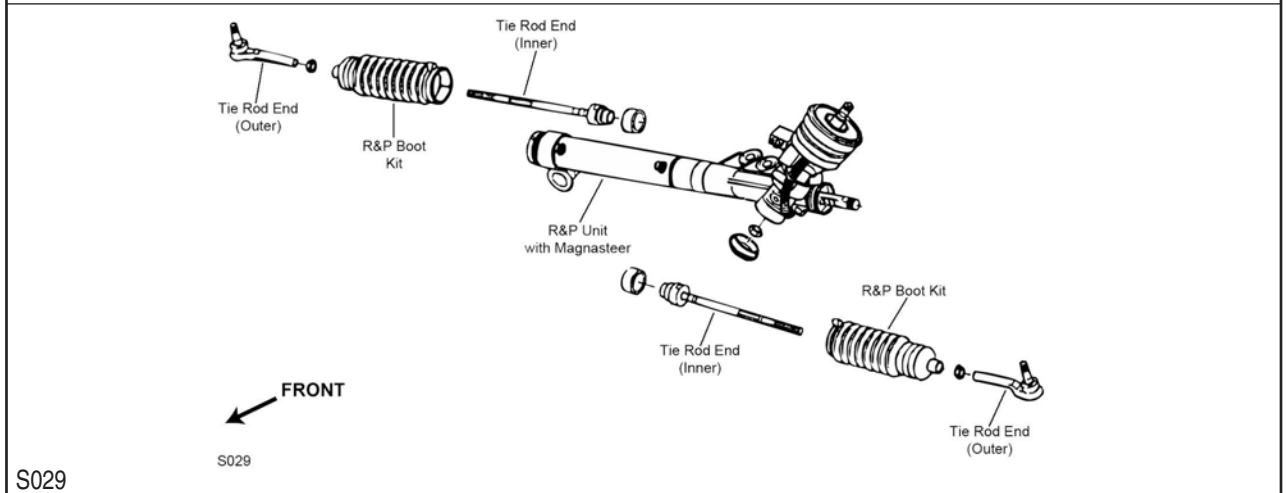
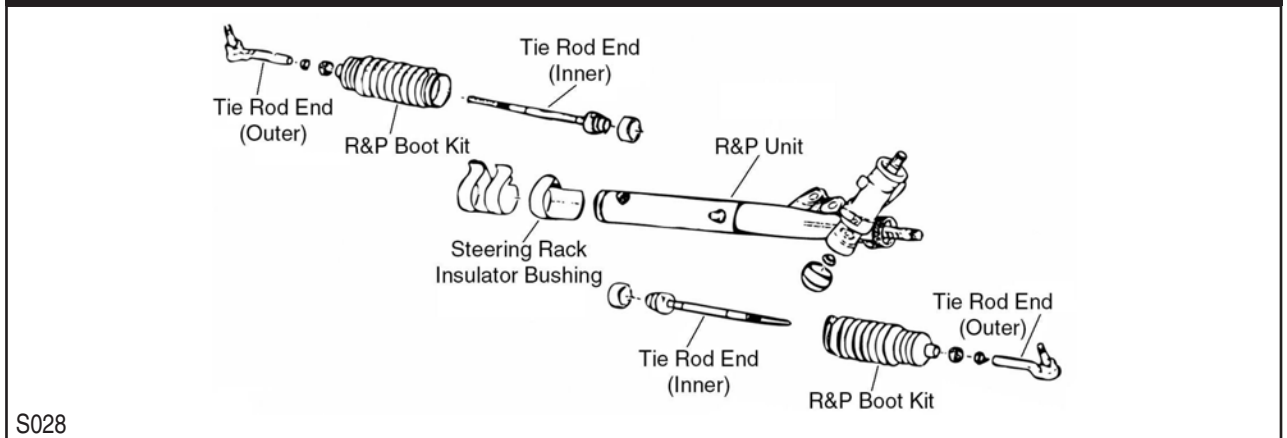

PONTIAC-Bonneville (Cont.)

STEERING (Cont.)

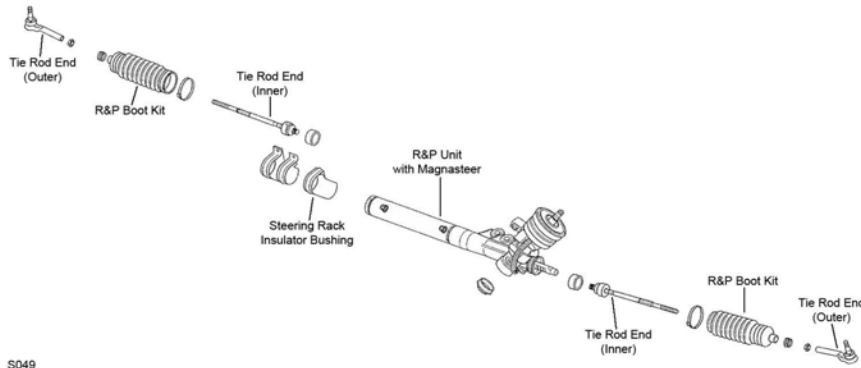

S049

S049

Year	Model/Application	Part	P/C Qty	Figure
Rack & Pinion Boot Kit				
2005-2000	Except Variable Steering Variable Steering	K6472 K6298	2 2	S028 S049
1999-1998		K6298	2	S028, S049
1997-1996		K6298	2	S028, S029
1995-1991		K6298	2	S028
Steering Rack Insulator Bushing				
2000-1998		Right K5291	1	S028, S049
1997-1995		Right K5291	1	S028
1994-1992		Right K5291	1	S028, S049
1991		Right K5291	1	S028
Tie Rod End				
2005-2000	(Powdered Metal Gusher Brg. For Better Lubrication) Except Variable Steering, (Full Ball Stud Provides 360 Degrees Of Smooth Rotation) Variable Steering, (Full Ball Stud Provides 360 Degrees Of Smooth Rotation)	Outer ES3452 ‡ Inner EV260 ‡ Inner EV195 ‡	2 2 2	S028, S049 S028 S049
1999-1998	(Powdered Metal Gusher Brg. For Better Lubrication) (Full Ball Stud Provides 360 Degrees Of Smooth Rotation)	Outer ES2261RL ‡ Inner EV116 ‡	2 2	S028, S049 S028, S049
1997-1996	(Powdered Metal Gusher Brg. For Better Lubrication) (Full Ball Stud Provides 360 Degrees Of Smooth Rotation)	Outer ES2261RL ‡ Inner EV116 ‡	2 2	S028, S029 S028, S029
1995-1991	(Powdered Metal Gusher Brg. For Better Lubrication) (Full Ball Stud Provides 360 Degrees Of Smooth Rotation)	Outer ES2261RL ‡ Inner EV116 ‡	2 2	S028 S028

REAR SUSPENSION

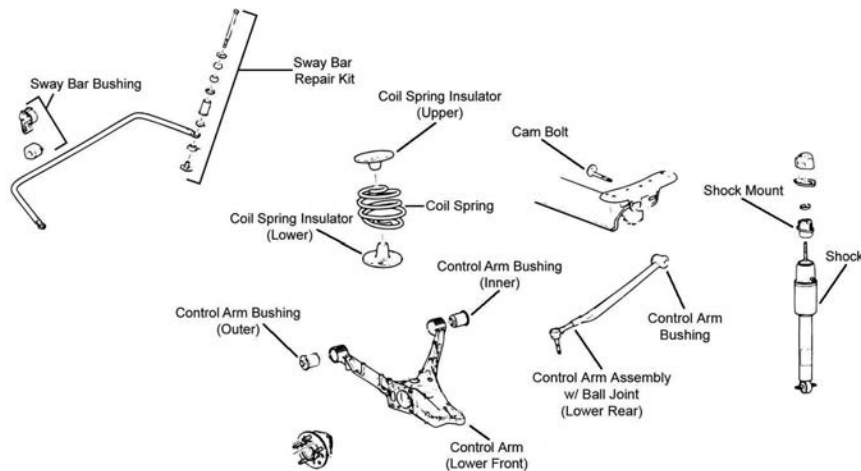

R054

REAR SUSPENSION (Cont.)

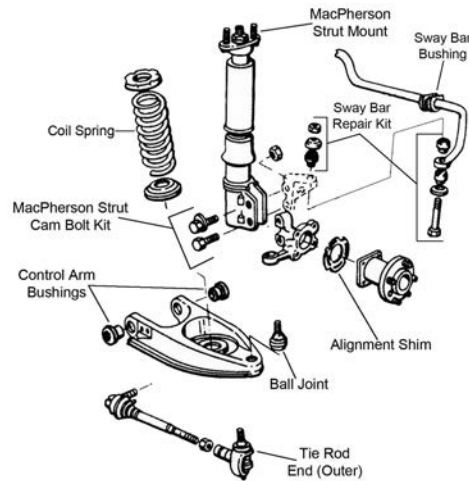

R340

Year	Model/Application	Part	P/C Qty	Figure
Ball Joint				
1999-1991	(Powdered Metal Gusher Brg. For Better Lubrication)	Lower	K5297 ‡	2 R340
Control Arm Bushing Set				
1999-1991	(Contains Front And Rear Bushings)	Lower	K5296	2 R340
Control Arm with Ball Joint				
2005-2000	(Lateral Link With Ball Joint, Full Ball Stud Provides 360 Degrees Of Smooth Rotation)	Lower Rear	CK660168 ‡	2 R054
	(Lateral Link With Ball Joint, R-Series, Compensator Link)	Lower Rear	RK660168	2 R054
Shock Mount				
2005-2000			K5341	2 R054
Strut Assembly				
1999-1991	Except Auto Leveling System, (Coated For Corrosion Resistance, Strut, Spring & Top Mount)		ST8503 ‡	2 R340
Strut Bumper Bellows				
1999-1991	Except Rear Air Leveling System		K201270	2 R340
	Except Rear Air Leveling System, (Contains Bumper)		K90463	2 R340
Strut Mount				
1999-1991			K6404	2 R340
Sway Bar Bushing				
2005-2004	22mm Sway Bar Diameter	To Frame	K201533	1 R054
2005-2000	20mm Sway Bar Diameter	To Frame	K201382	1 R054
1999-1992	22mm Sway Bar Diameter, (Premium Bushings For Durability)	To Frame	K201019 ‡	1 R340
1999-1991	18mm Sway Bar Diameter	To Frame	K201042	1 R340
1991	15mm Sway Bar Diameter	To Frame	K200042	1 R340
Sway Bar Link				
1999-1992	(Contains Bracket and Hanger, Sway Bar Bushing Not Included)	Center	K201292	2 R340
Sway Bar Repair Kit				
2005-2000	(Includes Polyurethane Bushings And Solid Metal Sleeve For Enhanced Performance. Barrel Nut Allows For Easier Installation.)		K700529 ‡	2 R054
	(Standard Design)		K6690 ‡	2 R054
1999-1991		Outer	K5315	2 R340
Tie Rod End				
1999-1991	(Powdered Metal Gusher Brg. For Better Lubrication)	Outer	ES2500RL ‡	2 R340
Wheel Hub & Bearing Assembly				
2005-2000			512003	2
1999-1992			513062	2
1991	4 Wheel ABS		513062	2
	Non ABS		513018	2

PONTIAC-Firebird

FRONT SUSPENSION

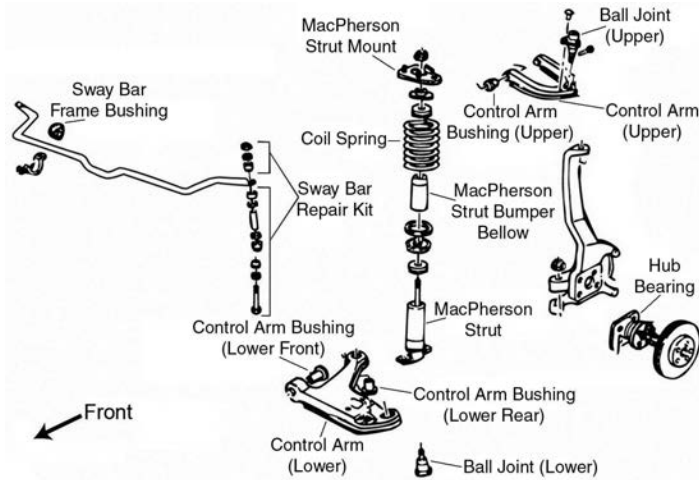

F021

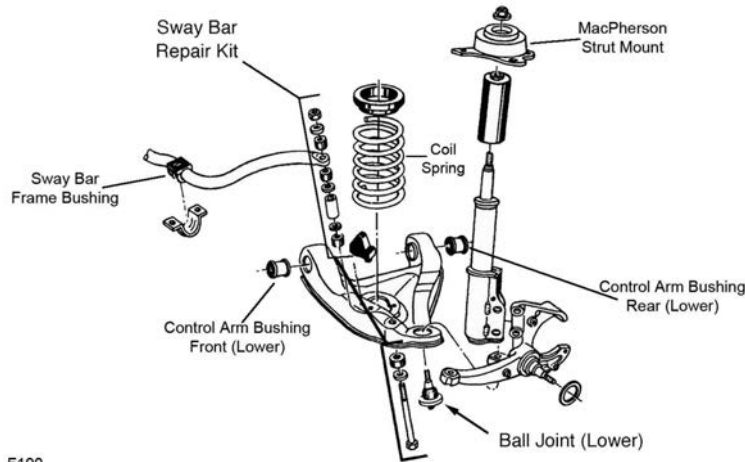

F190

F190

Year	Model/Application	Part	P/C Qty	Figure
Ball Joint				
2002-1993	(Powdered Metal Gusher Brg. For Better Lubrication)	Upper	K6462 ‡	2 F021
	(Powdered Metal Gusher Brg. For Better Lubrication)	Lower	K6145T ‡	2 F021
1992-1991	(Powdered Metal Gusher Brg. For Better Lubrication)	Lower	K6145T ‡	2 F190
Control Arm Bushing				
2002-1993	(Contains Front And Rear Bushings)	Upper	K6689	2 F021
	(Durable Socket Design Eases Installation, Vertical Mount)	Lower Rear	K200790 ‡	2 F021
Control Arm Bushing Set				
2002-1993	(Contains Front And Rear Bushings)	Lower	K6490	2 F021
1992-1991	(Contains Front And Rear Bushings)	Lower	K6253	2 F190
Strut Bumper Bellows				
2002-1993	(OE Material For Strut Performance And Longevity, Contains Bumper)		K90462 ‡	2 F021
Strut Mount				
2002-1993	(Bearing Not Included)	Left	K6516	1 F021
	(Bearing Not Included)	Right	K6517	1 F021
1992-1991	(Contains Bearing)	Left	K6414	1 F190
	(Contains Bearing)	Right	K6412	1 F190
Strut Spring Seat				
2002-1993	(Contains Spring Pan)	Lower	K80927	2 F021
Sway Bar Bushing				
2002-1993	1" Sway Bar Diameter, Except Tabs On Mounting Clamps	To Frame	K6451	1 F021
	1-1/16" Sway Bar Diameter, Except Tabs On Mounting Clamps	To Frame	K5288	1 F021
	1-1/8" Sway Bar Diameter, Except Tabs On Mounting Clamps	To Frame	K6453	1 F021
	1-3/16" Sway Bar Diameter, Except Tabs On Mounting Clamps	To Frame	K5248	1 F021
	30mm Sway Bar Diameter	To Frame	K6671	1 F021
	32mm Sway Bar Diameter	To Frame	K6672	1 F021

FRONT SUSPENSION (Cont.)

Year	Model/Application	Part	P/C Qty	Figure
Sway Bar Bushing				
2002-1993 (Cont.)	33mm Sway Bar Diameter	To Frame	K6457	1 F021
	36mm Sway Bar Diameter	To Frame	K6459	1 F021
1992-1991	1" Sway Bar Diameter, Except Tabs On Mounting Clamps	To Frame	K6451	1 F190
	1-1/16" Sway Bar Diameter, Except Tabs On Mounting Clamps	To Frame	K5288	1 F190
	1-1/4" Sway Bar Diameter, Except Tabs On Mounting Clamps, (Split Design For Easier Installation)	To Frame	K6455 ‡	1 F190
	1-1/8" Sway Bar Diameter, Except Tabs On Mounting Clamps	To Frame	K6453	1 F190
	1-3/16" Sway Bar Diameter, Except Tabs On Mounting Clamps	To Frame	K5248	1 F190
	33mm Sway Bar Diameter 36mm Sway Bar Diameter	To Frame	K6457 K6459	1 1

Sway Bar Repair Kit					
2002-1993	(Heavy Duty Design) (Includes Polyurethane Bushings And Solid Metal Sleeve For Enhanced Performance. Barrel Nut Allows For Easier Installation.) (Standard Design)		K6630 ‡ K700532 ‡	2 2	F021 F021
			K5252	2	F021
1992-1991	(Heavy Duty Design) (Includes Polyurethane Bushings And Solid Metal Sleeve For Enhanced Performance. Barrel Nut Allows For Easier Installation.) (Standard Design)		K6630 ‡ K700532 ‡	2 2	F190 F190
			K5252	2	F190

Wheel Hub & Bearing Assembly				
2002-1993		513090	2	

STEERING

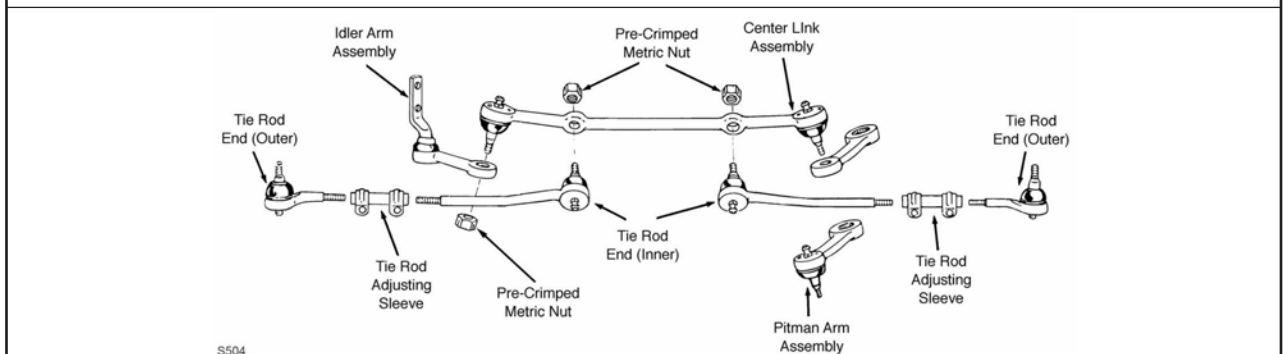
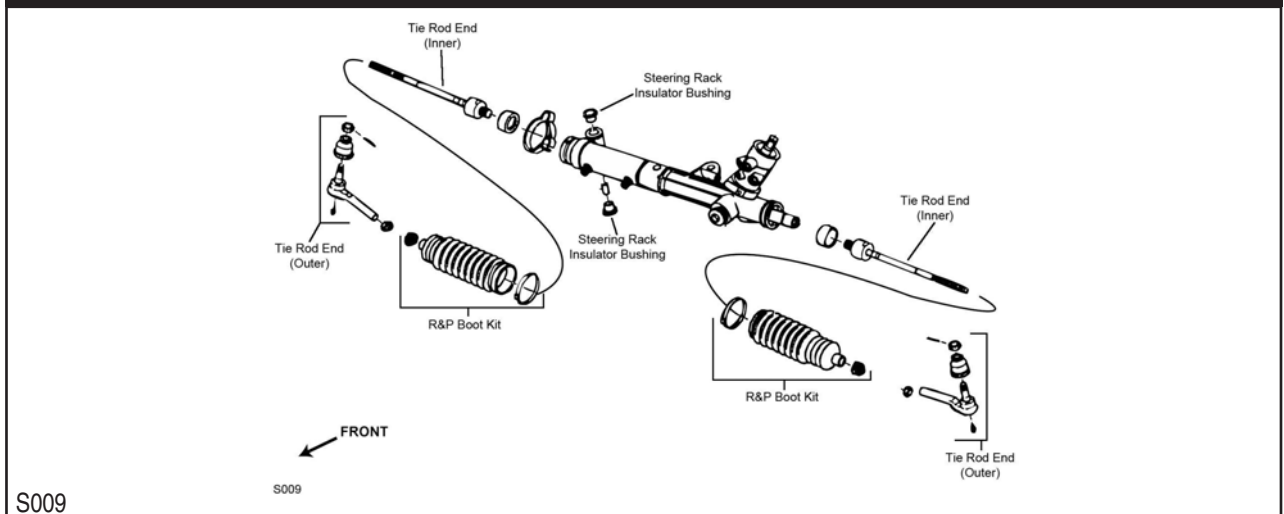

Year	Model/Application	Part	P/C Qty	Figure
Center Link				
1992-1991	(Powdered Metal Gusher Brg. For Better Lubrication)	DS1049 ‡	1	S504
Idler Arm				
1992-1991	(Powdered Metal Gusher Brg. For Better Lubrication)	K6249 ‡	1	S504
Rack & Pinion Boot Kit				
2002-1993		K6472	2	S009

PONTIAC-Firebird (Cont.)

STEERING (Cont.)

Year	Model/Application	Part	P/C Qty	Figure	
Steering Rack Insulator Bushing					
2002-1993		K6349	1	S009	
Tie Rod Adjusting Sleeve					
1992-1991		ES2032S	2	S504	
Tie Rod End					
2002-1993	(Powdered Metal Gusher Brg. For Better Lubrication) (Full Ball Stud Provides 360 Degrees Of Smooth Rotation)	Outer Inner	ES3238RL ‡ EV260 ‡	2 2	S009 S009
1992-1991	(Powdered Metal Gusher Brg. For Better Lubrication) (Powdered Metal Gusher Brg. For Better Lubrication)	Outer Inner	ES2226RL ‡ ES2227RL ‡	2 2	S504 S504

REAR SUSPENSION

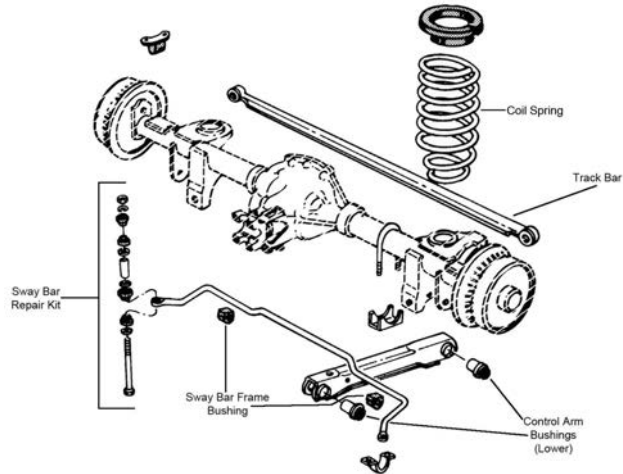

R336

Year	Model/Application	Part	P/C Qty	Figure	
Control Arm Bushing					
2002-1991	(Contains Front And Rear Bushings)	Lower	K6178	2	R336
Sway Bar Bushing					
2002-1991		To Frame	K6686	1	R336
Sway Bar Repair Kit					
2002-1991	(Heavy Duty Design) (Includes Polyurethane Bushings And Solid Metal Sleeve For Enhanced Performance. Barrel Nut Allows For Easier Installation.) (Standard Design)		K6630 ‡ K700532 ‡ K5252	2 2 2	R336 R336 R336
Track Bar					
2002-1991	(Contains Bushings)		K6341	1	R336

FRONT SUSPENSION

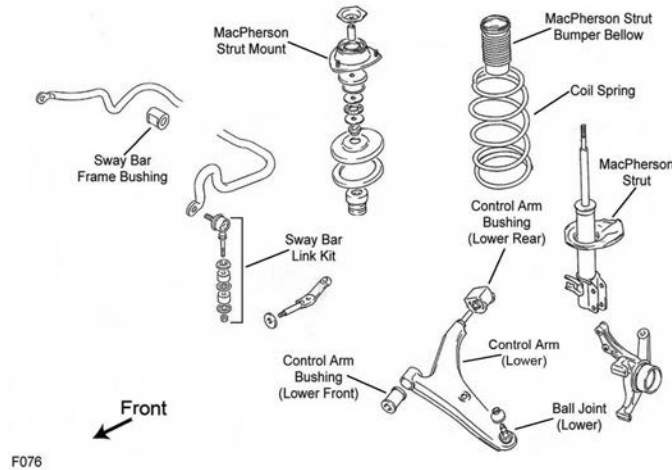

F076

Year	Model/Application	Part	P/C Qty	Figure
Control Arm Bushing				
2000-1995	(High Quality Elastomer For Durability And Performance) (High Quality Elastomer For Durability And Performance)	Lower Rear Lower Front	K200313 ‡ K200312 ‡	2 2 F076 F076
Control Arm with Ball Joint				
2000-1995	(R-Series) (R-Series)	Left Lower Right Lower	RK620303 RK620304	1 1 F076 F076
1994	(R-Series) (R-Series)	Left Lower Right Lower	RK620306 RK620305	1 1 F076 F076
1991	(R-Series) (R-Series)	Left Lower Right Lower	RK620306 RK620305	1 1 F076 F076
Strut Bumper Bellows				
1998-1995	(OE Material For Strut Performance And Longevity, Contains Bumper)		K90462 ‡	2 F076
1991	(OE Material For Strut Performance And Longevity, Contains Bumper)		K90462 ‡	2 F076
Strut Mount				
2000-1994	Vehicles Built For Canadian Market, (Contains Bearing)		K9720	2 F076
1991	Vehicles Built For Canadian Market, (Contains Bearing)		K9720	2 F076
Sway Bar Repair Kit				
1991	(Bushing Kit)		K90121	2 F076

STEERING

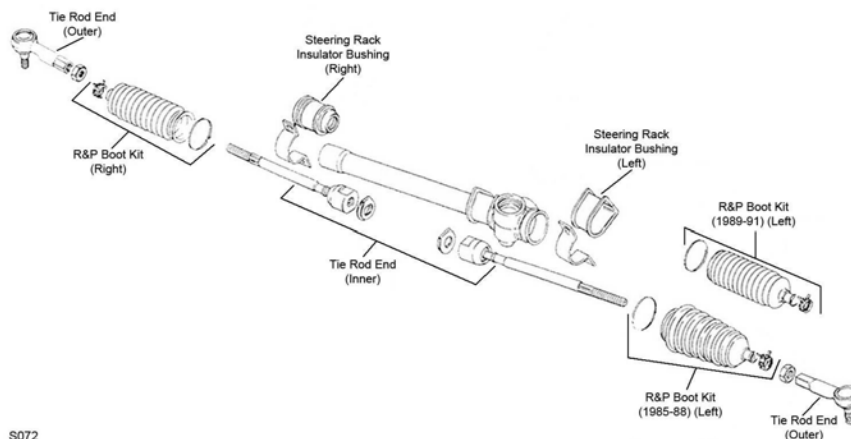

S072

Year	Model/Application	Part	P/C Qty	Figure
Rack & Pinion Boot Kit				
1991		Left Right	K8581 K9448	2 1 S072 S072
Tie Rod End				
1996-1995	(Design Allows Ease Of Installation)	Outer	ES800329 ‡	2 S072

PONTIAC-Firefly (Cont.)

STEERING (Cont.)					
Year	Model/Application	Part	P/C Qty	Figure	
Tie Rod End					
1991	(Design Allows Ease Of Installation) (Powdered Metal Gusher Brg. For Better Lubrication) (Full Ball Stud Provides 360 Degrees Of Smooth Rotation)	Outer	ES800329 ‡	2	S072
		Outer	ES3043RL ‡	2	S072
		Inner	EV269 ‡	2	S072
REAR SUSPENSION					
Year	Model/Application	Part	P/C Qty	Figure	
Strut Mount					
1991	Vehicles Built For Canadian Market	K9722	2		
Sway Bar Repair Kit					
1991	(Bushing Kit)	K90121	2		
Wheel Hub & Bearing Assembly					
1994		512182	2		

PONTIAC-G5 Pursuit

FRONT SUSPENSION					
F062					
Year	Model/Application	Part	P/C Qty	Figure	
Ball Joint					
2006	FE1 Soft Ride Suspension, Steel Arm, (Powdered Metal Gusher Brg. For Better Lubrication)	Lower	K80566 ‡	2	F062
	FE5 Performance And Handling Suspension, FE3 Sport Suspension, Aluminum Arm, (Powdered Metal Gusher Brg. For Better Lubrication)	Lower	K80567 ‡	2	F062
Control Arm Bushing					
2006	(Durable Socket Design Eases Installation, Vertical Mount)	Lower Rear	K200792 ‡	2	F062
	FE1 Soft Ride Suspension, (For Use On Steel Control Arms, Vertical Mount)	Lower Rear	K6698 ‡	2	F062
	FE3 Sport Suspension, (Vertical Mount, Contains Zinc Coating For Use On Aluminum Control Arms)	Lower Rear	K201285 ‡	2	F062
Control Arm with Ball Joint					
2006	FE1 Soft Ride Suspension, (Greaseable Socket Reduces Corrosion/Wear)	Left Lower	CK620302 ‡	1	F062
	FE1 Soft Ride Suspension, (R-Series)	Left Lower	RK620302	1	F062
	FE1 Soft Ride Suspension, (Greaseable Socket Reduces Corrosion/Wear)	Right Lower	CK620301 ‡	1	F062
	FE1 Soft Ride Suspension, (R-Series)	Right Lower	RK620301	1	F062
	FE3 Sport Suspension, (Contains Bushings, R-Series)	Left Lower	RK620898	1	F062
	FE3 Sport Suspension, (Contains Bushings, R-Series)	Right Lower	RK620897	1	F062
Strut and Spring Assembly					
2006		Left	ST8597L	1	F062
		Right	ST8597R	1	F062
Strut Bumper Bellows					
2006	(Replacement Type, Contains Bumper)	K90460	2	F062	
Strut Mount					
2006	(Contains Bearing, Superior Rubber To Steel Bonding For Durability)	K160052 ‡	2	F062	
Strut Spring Seat					
2006	(Contains Insulator) (Reduces Noise)	Upper	K160136 ‡	2	F062
		Lower	K160137 ‡	2	F062

FRONT SUSPENSION (Cont.)

Year	Model/Application	Part	P/C Qty	Figure	
Sway Bar Bushing					
2006	18mm Sway Bar Diameter, (Improved Design Bushing With Premium Rubber Material And Synthetic Fabric Lining Lasts Longer And Eliminates Noise)	To Frame	K201614 ‡	1	F062
	18mm Sway Bar Diameter, (Standard Design)	To Frame	K200045	1	F062
	22mm Sway Bar Diameter, (Improved Design Bushing With Premium Rubber Material And Synthetic Fabric Lining Lasts Longer And Eliminates Noise)	To Frame	K201613 ‡	1	F062
	22mm Sway Bar Diameter, (Standard Design)	To Frame	K200047	1	F062
Sway Bar Link					
2006	Except FE5 Suspension, 11.80" Overall Length, (Powdered Metal Gusher Brg. For Better Lubrication)		K80252 ‡	2	F062
	FE3 Sport Suspension, (Powdered Metal Gusher Brg. For Better Lubrication)		K750012 ‡	2	F062
Wheel Hub & Bearing Assembly					
2006	4 Wheel ABS, (4 Stud Hub)		513204	2	
	4 Wheel ABS, (5 Stud Hub)		513206	2	
	Non ABS, (4 Stud Hub)		513205	2	

STEERING

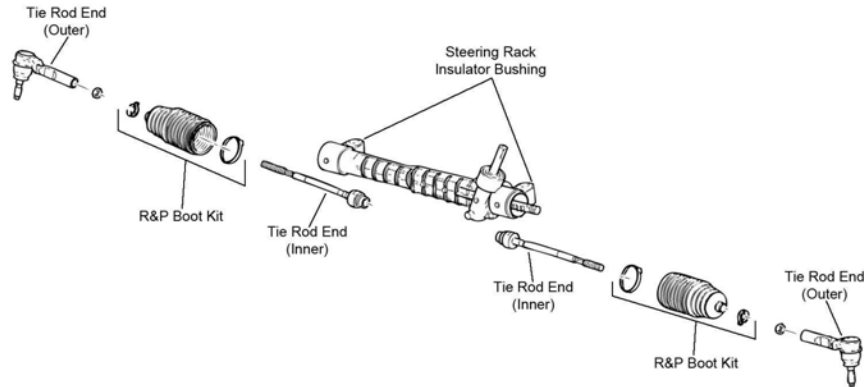

S122

Year	Model/Application	Part	P/C Qty	Figure	
Tie Rod End					
2006	(Powdered Metal Gusher Brg. For Better Lubrication) (Full Ball Stud Provides 360 Degrees Of Smooth Rotation)	Outer	ES800030 ‡	2	S122
		Inner	EV80445 ‡	2	S122

REAR SUSPENSION

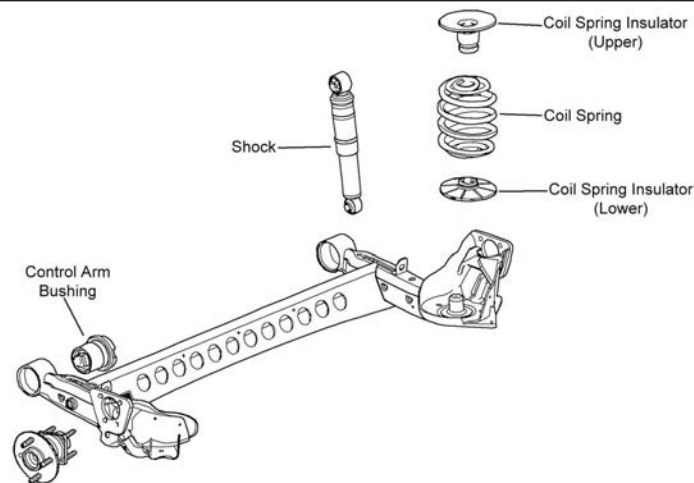

R129

Year	Model/Application	Part	P/C Qty	Figure	
Control Arm Bushing					
2006	(High Quality Elastomer For Durability And Performance)	Lower	K200522 ‡	2	R129
Wheel Hub & Bearing Assembly					
2006	4 Wheel ABS, (4 Stud Hub)		512247	2	
	4 Wheel ABS, (5 Stud Hub)		512250	2	
	Non ABS, (4 Stud Hub)		512248	2	

PONTIAC-G6

FRONT SUSPENSION

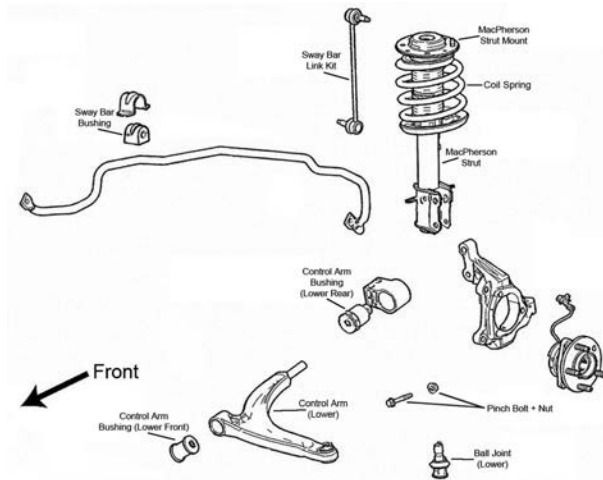

F060

Year	Model/Application	Part	P/C Qty	Figure	
Control Arm Bushing					
2006-2005	(Design Allows Ease Of Installation) (High Quality Elastomer For Durability And Performance)	Lower Rear Lower Front	K200898 ‡ K200247 ‡	2 2	F060 F060
Control Arm with Ball Joint					
2006-2005	(Contains Front And Rear Bushings, Powdered Metal Gusher Brg. For Better Lubrication)	Left Lower	CK621201 ‡	1	F060
	(Contains Front Bushings, Powdered Metal Gusher Brg. For Better Lubrication)	Left Lower	CK620179 ‡	1	F060
	(Contains Front Bushings, R-Series)	Left Lower	RK620179	1	F060
	(Contains Front And Rear Bushings, Contains Front Bushings, Powdered Metal Gusher Brg. For Better Lubrication)	Right Lower	CK620180 ‡	1	F060
	(Contains Front Bushings, R-Series)	Right Lower	RK620180	1	F060
	(Powdered Metal Gusher Brg. For Better Lubrication)	Right Lower	CK621200 ‡	1	F060
Strut and Spring Assembly					
2006-2005		Left Right	ST8601L ST8601R	1 1	F060 F060
Strut Bumper Bellows					
2006-2005	(Replacement Type, Contains Bumper)		K90460	2	F060
Strut Mount					
2006-2005	(Contains Bearing) (Contains Bearing)	Left Right	K160002 K160003	1 1	F060 F060
Strut Spring Seat					
2006-2005	(Contains Insulator) (Insulator Only, Reduces Noise)	Upper Lower	K160136 ‡ K160137 ‡	2 2	F060 F060
Sway Bar Bushing					
2006	GT, GTP, (Reduces Noise)	To Frame	K200320 ‡	1	F060
2006-2005	Base Model, (Reduces Noise)	To Frame	K200319 ‡	1	F060
2005	GT, (Reduces Noise)	To Frame	K200320 ‡	1	F060
Sway Bar Link					
2006-2005	11.80" Overall Length, (Powdered Metal Gusher Brg. For Better Lubrication)		K80252 ‡	2	F060
Wheel Hub & Bearing Assembly					
2006-2005	4 Wheel ABS Non ABS		513214 513215	2 2	

STEERING

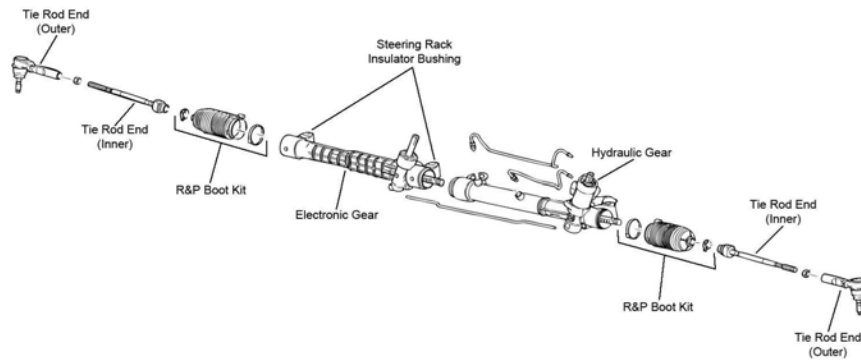

S123

Year	Model/Application	Part	P/C Qty	Figure	
Tie Rod End					
2006-2005	(Powdered Metal Gusher Brg. For Better Lubrication) (Full Ball Stud Provides 360 Degrees Of Smooth Rotation)	Outer Inner	ES800086 ‡ EV80988 ‡	2 2	S123 S123

REAR SUSPENSION

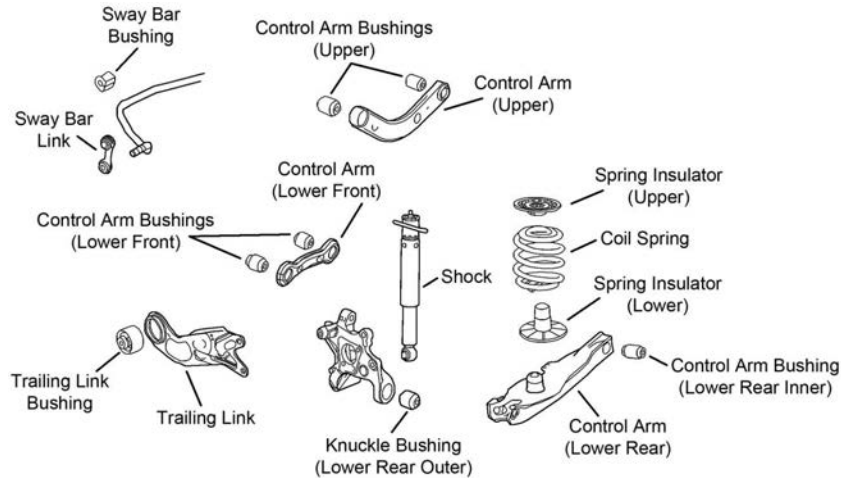

R156

Year	Model/Application	Part	P/C Qty	Figure	
Control Arm					
2006-2005	(Arm Only, R-Series)	Upper	RK641876	2	R156
	(Arm Only, R-Series)	Lower Rear	RK641849	2	R156
	(Lateral Link, R-Series)	Lower Front	RK641786	2	R156
Control Arm Bushing					
2006-2005	(Design Allows Ease Of Installation)	Arm To Knuckle, Lower Rear	K200268 ‡	2	R156
Shock Mount					
2006-2005			K160004	2	R156
Sway Bar Bushing					
2006-2005	19mm Sway Bar Diameter, (Reduces Noise)	To Frame	K200306 ‡	1	R156
	20mm Sway Bar Diameter, (Reduces Noise)	To Frame	K200307 ‡	1	R156
Sway Bar Link					
2006-2005			K80851	2	R156
Wheel Hub & Bearing Assembly					
2006-2005	4 Wheel ABS		512285	2	
	Non ABS		512287	2	

PONTIAC-Grand Am

FRONT SUSPENSION

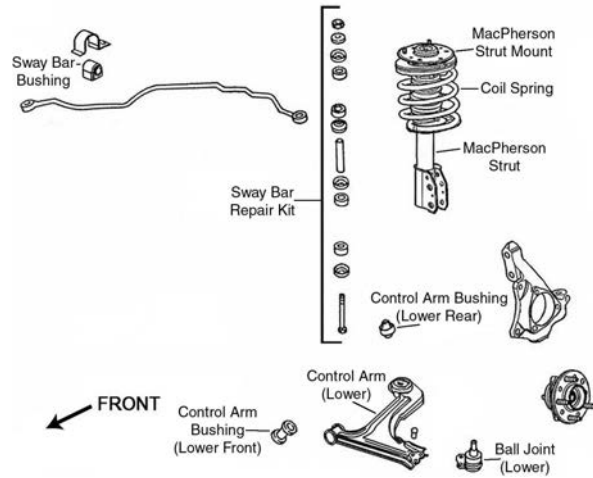

F061

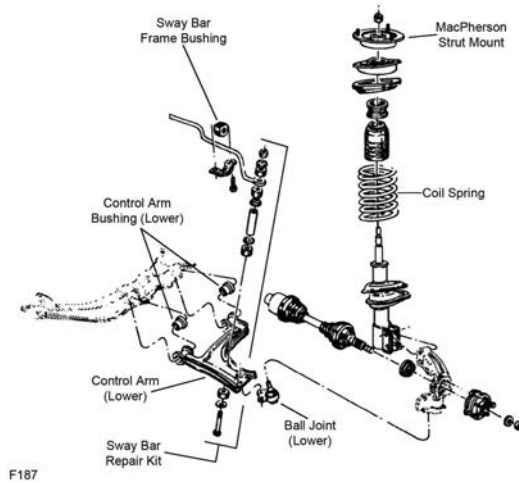

F187

Year	Model/Application	Part	P/C Qty	Figure
Ball Joint				
2005-1999	(Stamped Steel Arm, Powdered Metal Gusher Brg. For Better Lubrication)	Lower	K6527 ‡	2 F061
	Aluminum Arm, (Powdered Metal Gusher Brg. For Better Lubrication)	Lower	K6701 ‡	2 F061
1998-1994	(Powdered Metal Gusher Brg. For Better Lubrication)	Lower	K5273 ‡	2 F061
1993-1991	(Powdered Metal Gusher Brg. For Better Lubrication)	Lower	K5273 ‡	2 F187
Control Arm Bushing				
2005-2000	(Durable Socket Design Eases Installation, Vertical Mount)	Lower Rear	K200792 ‡	2 F061
2005-1999	(For Use On Steel Control Arms, Vertical Mount)	Lower Rear	K6698 ‡	2 F061
1998-1994	1.650" Outside Diameter, (Horizontal Mount)	Lower Front	K6284	1 F061
1997-1994	(Durable Socket Design Eases Installation, Vertical Mount)	Lower Rear	K200789 ‡	2 F061
1993-1991	1.650" Outside Diameter, (Horizontal Mount)	Lower Front	K6284	1 F187
Control Arm Bushing Set				
2005-1999	(Contains Front And Rear Bushings, Contains Front And Rear Bushings)	Lower	K6578	2 F061
1998-1994	(Contains Front And Rear Bushings)	Lower	K6620	2 F061
1993-1991	(Contains Front And Rear Bushings)	Lower	K6351	2 F187
Control Arm with Ball Joint				
2005-1999	Except Sport Suspension, (Contains Bushing, Powdered Metal Gusher Brg. For Better Lubrication)	Left Lower	CK80446 ‡	1 F061
	Except Sport Suspension, (R-Series)	Left Lower	RK80446	1 F061
	Except Sport Suspension, (Contains Bushing, Powdered Metal Gusher Brg. For Better Lubrication)	Right Lower	CK80428 ‡	1 F061
	Except Sport Suspension, (R-Series)	Right Lower	RK80428	1 F061
1998-1995	FE2 Ride And Handling Suspension, (R-Series)	Right Lower	RK620297	1 F061
	FE3 Sport Suspension, (R-Series)	Right Lower	RK620297	1 F061
1998-1994	(Contains Bushing, Powdered Metal Gusher Brg. For Better Lubrication)	Left Lower	CK620253 ‡	1 F061
	(R-Series)	Left Lower	RK620253	1 F061

(Cont.) Grand Am-PONTIAC

FRONT SUSPENSION (Cont.)					
Year	Model/Application	Part	P/C Qty	Figure	
Control Arm with Ball Joint					
1998-1994 (Cont.)	FE2 Ride And Handling Suspension, (Contains Bushing, Powdered Metal Gusher Brg. For Better Lubrication) FE3 Sport Suspension, (Contains Bushing, Powdered Metal Gusher Brg. For Better Lubrication)	Right Lower	CK620254 ‡	1	F061
		Right Lower	CK620254 ‡	1	F061
1993-1991	(Contains Bushings) (R-Series) (Contains Bushings) (R-Series)	Left Lower	CK620662 ‡	1	F187
		Left Lower	RK620662	1	F187
		Right Lower	CK620663 ‡	1	F187
		Right Lower	RK620663	1	F187
Strut and Spring Assembly					
2005-1999	(Coated For Corrosion Resistance, Contains Lower Mounting Hardware)	ST8550 ‡	2	F061	
Strut Bearing					
1998-1994		Upper	K6436	2	F061
1993-1992		Upper	K6436	2	F187
Strut Bumper Bellows					
2005-1999	(Contains Bumper)	K90463	2	F061	
1998-1992	(OE Material For Strut Performance And Longevity, Contains Bumper)	K90462 ‡	2	F061, F187	
1991	(Contains Bumper)	K90463	2	F187	
Strut Mount					
2005-1999	(Contains Bearing And Spring Seat)	K6520	2	F061	
1998-1992	(Contains Bearing)	K6442	2	F061, F187	
1991	(Contains Bearing)	K6563	2	F187	
Strut Spring Seat					
2005-1999		Upper	K6725	2	F061
		Lower	K6708	2	F061
1998-1995	(Contains Isolators)	Upper	K6635	2	F061
1998-1991		Lower	K5346	2	F061, F187
1994-1992	(Contains Isolators)	Upper	K6637	2	F061, F187
1991	(Contains Isolators)	Upper	K6634	2	F187
Sway Bar Bushing					
2005-1999	19mm To 20mm Sway Bar Diameter 24mm Sway Bar Diameter	To Frame	K6650	1	F061
		To Frame	K6679	1	F061
2004-1999	18mm Sway Bar Diameter 22mm Sway Bar Diameter, (Reduces Noise)	To Frame	K6649	1	F061
		To Frame	K6651 ‡	1	F061
1998-1994	22mm Sway Bar Diameter 24mm Sway Bar Diameter 26mm Sway Bar Diameter 28mm Sway Bar Diameter 30mm Sway Bar Diameter	To Frame	K6397	1	F061
		To Frame	K6398	1	F061
		To Frame	K6399	1	F061
		To Frame	K6400	1	F061
		To Frame	K6401	1	F061
1993-1991	22mm Sway Bar Diameter 24mm Sway Bar Diameter 26mm Sway Bar Diameter 28mm Sway Bar Diameter 30mm Sway Bar Diameter	To Frame	K6397	1	F187
		To Frame	K6398	1	F187
		To Frame	K6399	1	F187
		To Frame	K6400	1	F187
		To Frame	K6401	1	F187
Sway Bar Repair Kit					
2005-1999	(Heavy Duty Design) (Includes Polyurethane Bushings And Solid Metal Sleeve For Enhanced Performance. Barrel Nut Allows For Easier Installation.)	K6600 ‡	2	F061	
		K700526 ‡	2	F061	
1998-1994	(Heavy Duty Design) (Includes Polyurethane Bushings And Solid Metal Sleeve For Enhanced Performance. Barrel Nut Allows For Easier Installation.) (Standard Design)	K6630 ‡	2	F061	
		K700532 ‡	2	F061	
1993-1991	(Heavy Duty Design) (Includes Polyurethane Bushings And Solid Metal Sleeve For Enhanced Performance. Barrel Nut Allows For Easier Installation.) (Standard Design)	K5252	2	F061	
		K6630 ‡	2	F187	
		K700532 ‡	2	F187	
2005-1999		K5252	2	F187	
1998-1991		513137	2		
1998-1991		513017-K	2		

PONTIAC-Grand Am (Cont.)

STEERING

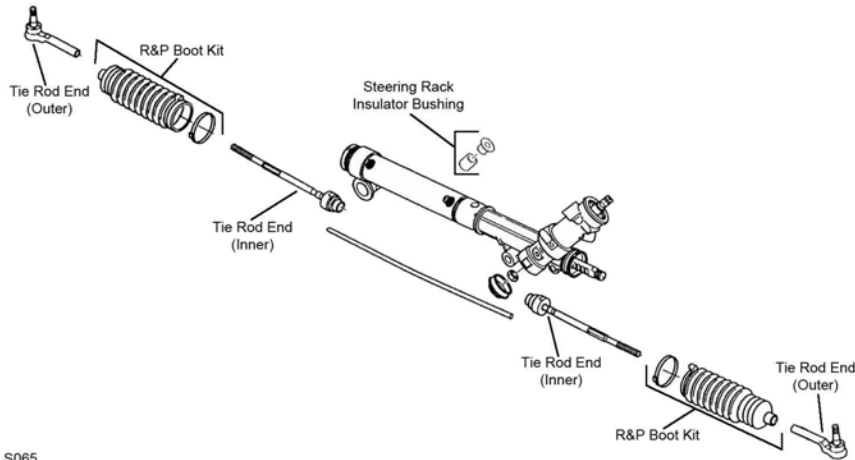

S065

S065

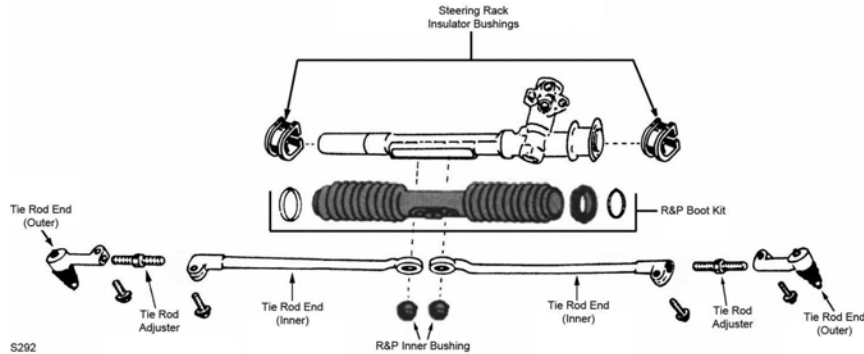

S292

S292

Year	Model/Application	Part	P/C Qty	Figure	
Rack & Pinion Boot Kit					
2005-1999		K6298	1	S065	
1998-1991	Center	K6338	1	S292	
Steering Rack Insulator Bushing					
2005-1999		K6349	1	S065	
1998-1991	(Contains Left And Right Bushings)	K6337	1	S292	
Tie Rod Adjuster					
1998-1991	(Fluted Design Avoids Corrosion)	ES3088S ‡	2	S292	
Tie Rod Adjusting Sleeve					
1998-1991	(OEM Type)	ES3088SP	2	S292	
Tie Rod End					
2005-1999	(Powdered Metal Gusher Brg. For Better Lubrication) (Female Threads At Rack End, Full Ball Stud Provides 360 Degrees Of Smooth Rotation)	Outer	ES3455 ‡	2	S065
		Inner	EV408 ‡	2	S065
1998-1991	(Powdered Metal Gusher Brg. For Better Lubrication) (Powdered Metal Gusher Brg. For Better Lubrication) (Design Allows Ease Of Installation) (Design Allows Ease Of Installation)	Left Outer	ES2217R ‡	1	S292
		Right Outer	ES2216R ‡	1	S292
		Left Inner	ES3371 ‡	1	S292
		Right Inner	ES3372 ‡	1	S292
Tie Rod End Bushing Kit					
1998-1991	(2 Piece Design, Bolts And Washers Not Included, Design Allows Ease Of Installation)	Inner	K6531 ‡	1	S292
	(2 Piece Design, Contains Lock Plate, Bolts, And Washers, Design Allows Ease Of Installation)	Inner	K6677 ‡	1	S292
	(Standard Design, 1 Piece Design)	Inner	EV119	1	S292

REAR SUSPENSION

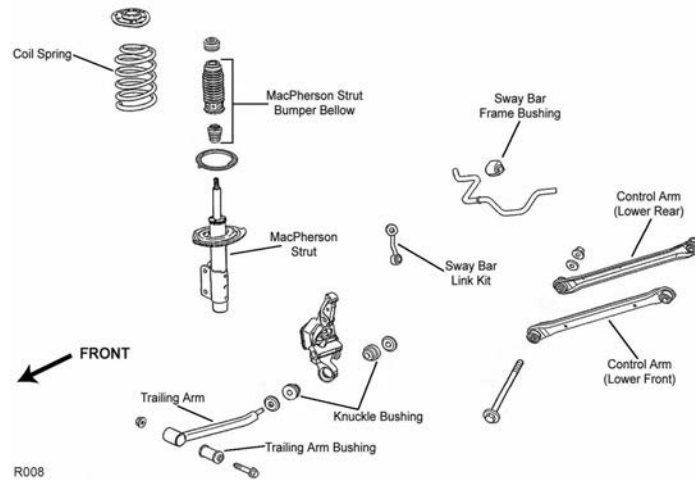

R008

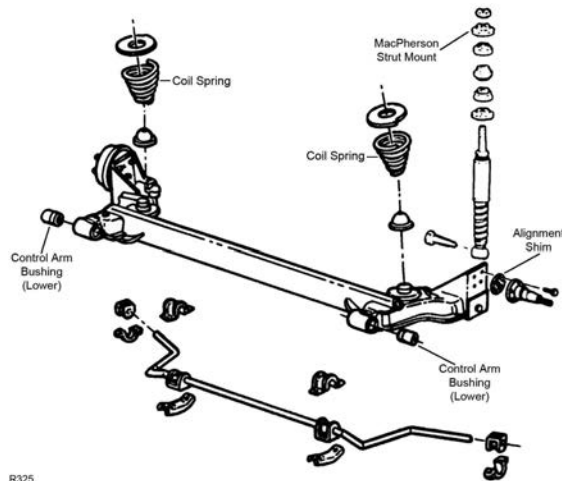

R325

Year	Model/Application	Part	P/C Qty	Figure
Control Arm				
2005	SE, Ride Handling Package, (R-Series)	Lower Rear	RK641203	2 R008
2005-1999	(R-Series)	Lower Front	RK641204	2 R008
2004-1999	Ride Handling Package, (R-Series)	Lower Rear	RK641203	2 R008
Control Arm Bushing				
1998-1991	1.888" Outside Diameter	Lower	K6288	2 R325
Shock Mount				
1998-1991			K6353	2 R325
Strut and Spring Assembly				
2005-1999	(Coated For Corrosion Resistance, Contains Lower Mounting Hardware)		ST8551 ‡	2 R008
Strut Bumper Bellows				
2005-1999	(Replacement Type, Contains Bumper)		K90460	2 R008
Strut Mount				
2005-1999			K6519	2 R008
Strut Spring Seat				
2005-1999	(Reduces Noise)	Lower	K160079 ‡	2
Sway Bar Bushing				
2005-2000		To Frame	K201413	1 R008
Sway Bar Link				
2005-1999		Left	K80266	1 R008
		Right	K80265	1 R008
Wheel Hub & Bearing Assembly				
2005-2001			512152	2
2000-1999	GT		512152	2

PONTIAC-Grand Am (Cont.)

REAR SUSPENSION (Cont.)

Year	Model/Application	Part	P/C Qty	Figure
Wheel Hub & Bearing Assembly				
2000-1999 (Cont.)	SE	512003	2	
1998-1992		512001	2	
1991	4 Wheel ABS	512001	2	
	Non ABS	513012	2	

PONTIAC-Grand Prix

FRONT SUSPENSION

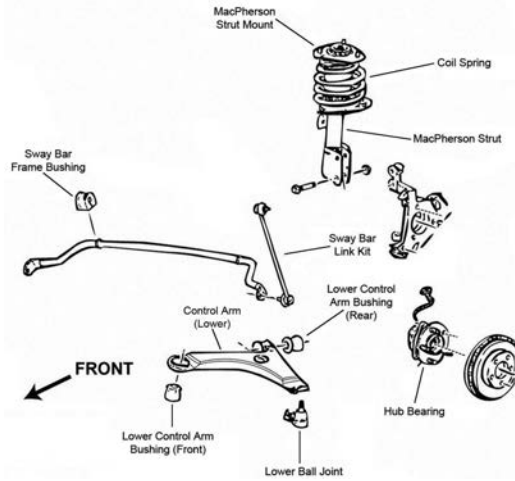

F019

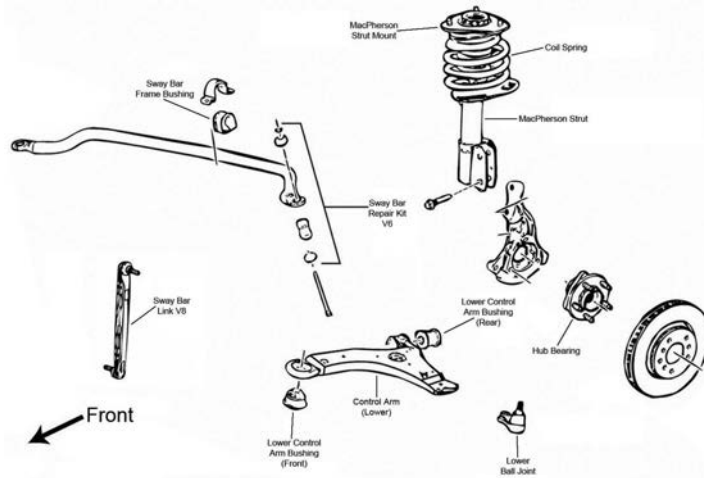

F020

FRONT SUSPENSION (Cont.)

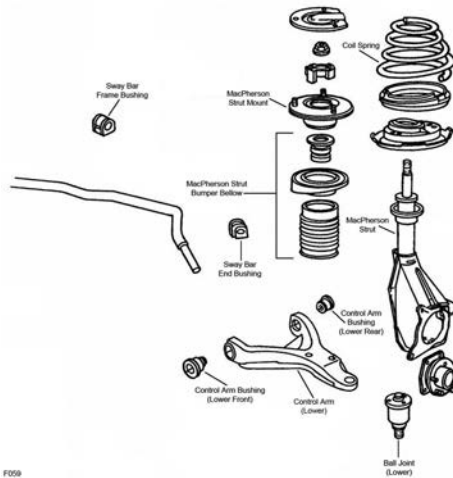

F059

Year	Model/Application	Part	P/C Qty	Figure
Ball Joint				
2006-2004	Aluminum Arm, (Powdered Metal Gusher Brg. For Better Lubrication)	Lower	K5333 ‡	2 F019
2006-1997	Steel Arm, (Bolt On Type, Powdered Metal Gusher Brg. For Better Lubrication)	Lower	K5331 ‡	2 F020
1996-1991	(Powdered Metal Gusher Brg. For Better Lubrication)	Lower	K5301 ‡	2 F059
Control Arm				
1996-1991	(R-Series)	Left Lower	RK640295	1 F059
	(R-Series)	Right Lower	RK640296	1 F059
Control Arm Bushing				
2006-1997	(Horizontal Mount, 2 Piece Bushing Design Allows Easier Installation)	Lower Rear	K80778 ‡	2 F019, F020
	(Durable Socket Design Eases Installation, Vertical Mount)	Lower Front	K200787 ‡	2 F019, F020
	(Vertical Mount)	Lower Front	K6712	2 F019, F020
	1.890" Outside Diameter, (One Piece Bushing, Horizontal Mount)	Lower Rear	K6715	2 F019, F020
Control Arm Bushing Set				
1996-1991	(Contains Front And Rear Bushings)	Lower	K6364	2 F059
Control Arm with Ball Joint				
2006-2004	231(3.8L), 34mm Sway Bar Diameter, Sport Suspension, (Greaseable Socket Reduces Corrosion/Wear)	Left Lower	CK620675 ‡	1 F020
	231(3.8L), 34mm Sway Bar Diameter, Sport Suspension, (R-Series)	Left Lower	RK620675	1 F020
	231(3.8L), 34mm Sway Bar Diameter, Sport Suspension, (Greaseable Socket Reduces Corrosion/Wear)	Right Lower	CK620676 ‡	1 F020
	231(3.8L), 34mm Sway Bar Diameter, Sport Suspension, (R-Series)	Right Lower	RK620676	1 F020
2003-1997	(Contains Bushings, Powdered Metal Gusher Brg. For Better Lubrication)	Left Lower	CK80539 ‡	1 F019, F020
	(R-Series)	Left Lower	RK80539	1 F019, F020
	(Contains Bushing, Powdered Metal Gusher Brg. For Better Lubrication)	Right Lower	CK80538 ‡	1 F019, F020
	(R-Series)	Right Lower	RK80538	1 F019, F020
Strut and Spring Assembly				
2006-2005	231(3.8L), (New Part - Pending Availability)		ST8648	2 F020
2004	(New Part - Pending Availability)		ST8648	2 F020
2003-1997	(Coated For Corrosion Resistance, Contains Lower Mounting Hardware)		ST8547 ‡	2 F019, F020
Strut Bearing				
1996-1991			K6456	2 F059
Strut Bumper Bellows				
2006-1997	(Contains Bumper)		K90463	2 F019, F020
	(Contains Retainer)		K201271	2 F019, F020
1996-1991	(Contains Bumper)		K90463	2 F059
Strut Mount				
2006-2005	231(3.8L), (Contains Bearing)		K6521	2 F019, F020
2004-1997	(Contains Bearing)		K6521	2 F019, F020
Strut Mounting Kit				
2006-1997	(Super Kit Contains Bearing And OE Style Bumper / Bellows)		K160391	2 F019, F020
Strut Spring Seat				
2006-1997	(Contains Insulator And Retainer)	Upper	K80926	2 F019, F020
	(Spring Seat Only)	Upper	K80923	2 F019, F020
	(Insulator Only)	Lower	K5349	2 F019, F020
1996-1991	(Bearing Not Included, Contains Isolators)	Left Lower	K6632	1 F059

PONTIAC-Grand Prix (Cont.)

FRONT SUSPENSION (Cont.)

Year	Model/Application	Part	P/C Qty	Figure
Strut Spring Seat				
1996-1991 (Cont.)	(Contains Bearing, Contains Insulator)	Left Lower	K6682	1 F059
	(Bearing Not Included, Contains Isolators)	Right Lower	K6633	1 F059
	(Contains Bearing, Contains Insulator)	Right Lower	K6683	1 F059
Sway Bar Bushing				
2006-2004	20mm Sway Bar Diameter, (Improved Design Bushing With Premium Rubber Material And Synthetic Fabric Lining Lasts Longer And Eliminates Noise)	To Frame	K201610 ‡	1 F019
	20mm Sway Bar Diameter, (Standard Design)	To Frame	K80812	1 F019
	34mm Sway Bar Diameter, (Improved Design Bushing With Premium Rubber Material And Synthetic Fabric Lining Lasts Longer And Eliminates Noise)	To Frame	K201608 ‡	1 F020
	34mm Sway Bar Diameter, (Standard Design)	To Frame	K80815	1 F020
2003-1997	.80" Sway Bar Diameter, (Improved Design Bushing With Premium Rubber Material And Synthetic Fabric Lining Lasts Longer And Eliminates Noise)	To Frame	K201610 ‡	1 F019, F020
	.80" Sway Bar Diameter, (Standard Design)	To Frame	K80812	1 F019, F020
	1.18" Sway Bar Diameter, (Improved Design Bushing With Premium Rubber Material And Synthetic Fabric Lining Lasts Longer And Eliminates Noise)	To Frame	K201609 ‡	1 F019, F020
	1.18" Sway Bar Diameter, (Standard Design)	To Frame	K80813	1 F019, F020
	1.26" Sway Bar Diameter, (Split Design For Easier Installation)	To Frame	K80814 ‡	1 F019, F020
	1.34" Sway Bar Diameter, (Improved Design Bushing With Premium Rubber Material And Synthetic Fabric Lining Lasts Longer And Eliminates Noise)	To Frame	K201608 ‡	1 F019, F020
	1.34" Sway Bar Diameter, (Standard Design)	To Frame	K80815	1 F019, F020
1996-1991	1" Sway Bar Diameter, (Knob On Bottom)	To End	K6641	1 F059
	1-1/16" Sway Bar Diameter, (Knob On Bottom)	To Frame	K6451	1 F059
	1-1/16" Sway Bar Diameter, (Knob On Bottom)	To Frame	K5288	1 F059
	1-1/4" Sway Bar Diameter, (Split Design For Easier Installation)	To Frame	K6455 ‡	1 F059
	1-1/8" Sway Bar Diameter, (Knob On Bottom)	To Frame	K6453	1 F059
	1-3/16" Sway Bar Diameter, (Knob On Bottom)	To Frame	K5248	1 F059
	1-5/16" Sway Bar Diameter, (Knob On Bottom)	To Frame	K6457	1 F059
36mm Sway Bar Diameter, (Knob On Bottom)	To Frame	K6459	1 F059	
Sway Bar Link				
2006-2004	20mm Sway Bar Diameter, (Powdered Metal Gusher Brg. For Better Lubrication)		K80852 ‡	2 F019
Sway Bar Repair Kit				
2006-2004	34mm Sway Bar Diameter, (OEM Type, Includes Polyurethane Bushings And Solid Metal Sleeve For Enhanced Performance. Barrel Nut Allows For Easier Installation.)		K700527 ‡	2 F020
	34mm Sway Bar Diameter, (Standard Design)		K5342	2 F020
2003-1997	(Includes Polyurethane Bushings And Solid Metal Sleeve For Enhanced Performance. Barrel Nut Allows For Easier Installation.)		K700527 ‡	2 F020
	(Standard Design)		K5342	2 F020
Wheel Hub & Bearing Assembly				
2006-2003	4 Wheel ABS		513179	2
	Non ABS		513203	2
2002			513179	2
2001	Plastic Sensor Wire Clip, 2nd Design		513179	2
	Steel Sensor Wire Clip, 1st Design		513121	2
2000-1997			513121	2
1996-1991			513044	2

STEERING

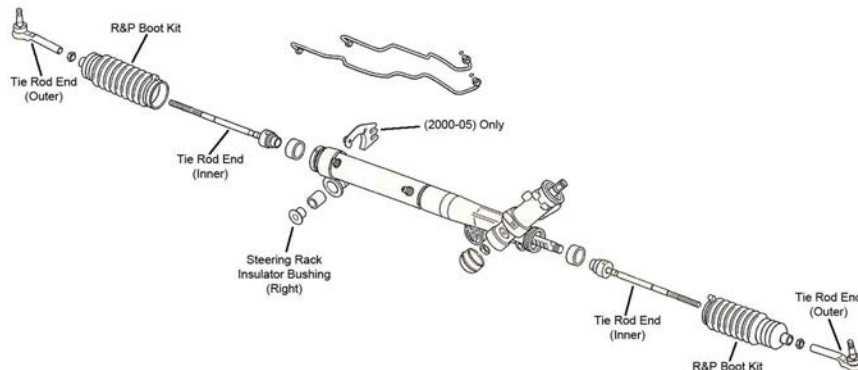

S068

STEERING (Cont.)

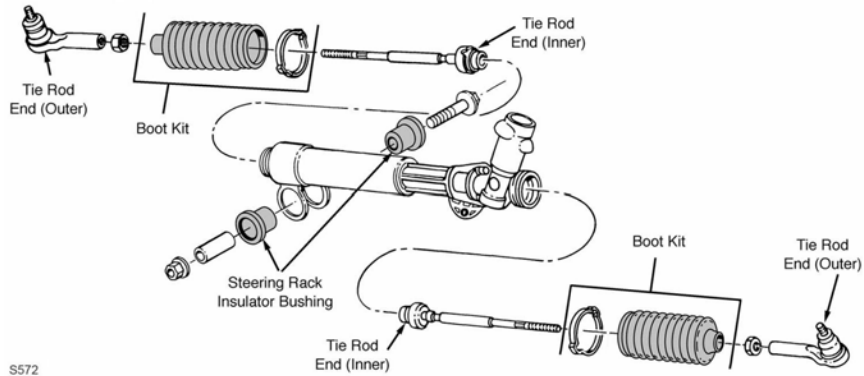

S572

Year	Model/Application	Part	P/C Qty	Figure	
Rack & Pinion Boot Kit					
2006-2000		K6298	2	S068	
1999-1991		K6298	2	S572	
Steering Rack Insulator Bushing					
2006-2000		K6349	1	S068	
1999-1991		K6349	1	S572	
Tie Rod End					
2006-2004	(Powdered Metal Gusher Brg. For Better Lubrication)	Outer	ES3459 ‡	2	S068
2006-1997	(Full Ball Stud Provides 360 Degrees Of Smooth Rotation)	Inner	EV195 ‡	2	S068
2003-1997	(Powdered Metal Gusher Brg. For Better Lubrication)	Outer	ES3453 ‡	2	S068
1996	189(3.1L), (Powdered Metal Gusher Brg. For Better Lubrication)	Outer	ES2912RL ‡	2	S572
	207(3.4L), (Powdered Metal Gusher Brg. For Better Lubrication)	Outer	ES3238RL ‡	2	S572
1996-1991	(Full Ball Stud Provides 360 Degrees Of Smooth Rotation)	Inner	EV195 ‡	2	S572
1995-1991	(Powdered Metal Gusher Brg. For Better Lubrication)	Outer	ES2912RL ‡	2	S572

REAR SUSPENSION

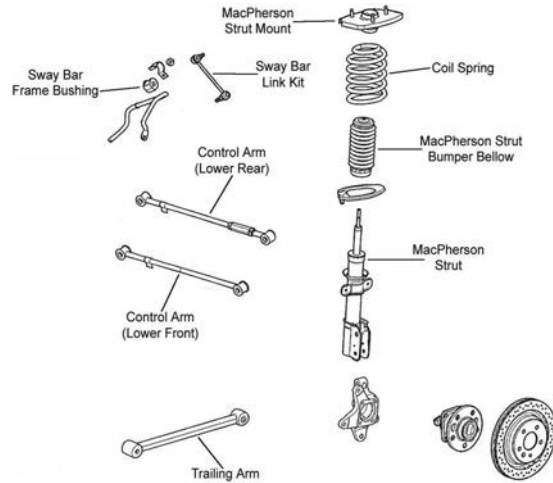

R013

PONTIAC-Grand Prix (Cont.)

REAR SUSPENSION (Cont.)

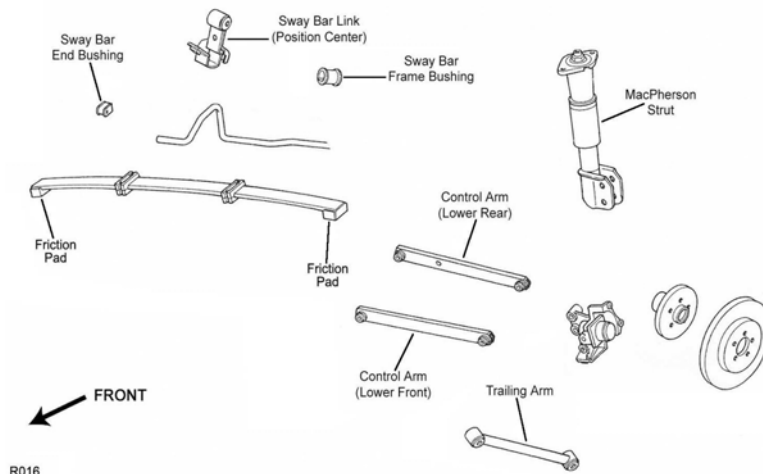

R016

Year	Model/Application	Part	P/C Qty	Figure	
Control Arm					
2006-1997	(R-Series) (R-Series)	Lower Rear Lower Front	RK660276 RK660275	2 2	R013 R013
Control Arm Bushing					
2002-1997	(Lateral Rod Bushing)	Lower	K6577	2	R013
1996-1991	(Lateral Rod Bushing)	Lower	K6577	2	R016
Leaf Helper Spring					
1993-1991	(Increases Spring Capacity For Proper Vehicle Height)		K6000 ‡	1	R016
Spring Friction Pad					
1996-1991	(Eliminates Noise In Rear Suspension)	At Wheel Spindle	K6544 ‡	2	R016
Strut and Spring Assembly					
2006-2004	16" Wheels, (Coated For Corrosion Resistance, Strut, Spring & Top Mount)	Left	ST8569L ‡	1	R013
	16" Wheels, (Coated For Corrosion Resistance, Strut, Spring & Top Mount)	Right	ST8569R ‡	1	R013
2003-1997	15" Or 16" Wheels, (Coated For Corrosion Resistance, Contains Lower Mounting Hardware)	Left	ST8541L ‡	1	R013
	15" Or 16" Wheels, (Coated For Corrosion Resistance, Contains Lower Mounting Hardware)	Right	ST8541R ‡	1	R013
Strut Assembly					
1996-1991	(Coated For Corrosion Resistance, Contains Lower Mounting Hardware)		ST8506 ‡	2	R016
Strut Bumper Bellows					
2006-1997	(Contains Bumper)		K90464	2	R013
1996-1991	(Contains Bumper)		K90465	2	R016
Strut Mount					
2006-1997	(Universal Type) (Bearing Not Included)	Right	K6567 K160385	2 1	R013 R013
1996-1991	(Contains Bumper Bellows, Bearing Not Included, Original Equipment Type) (Mount Only, Bearing Not Included)		K6570 K6394	2 2	R016 R016
Strut Mounting Kit					
2006-1997	(Super Kit Contains Universal Mount And OE Style Bumper / Bellows)		K160388	2	R013
Strut Spring Seat					
2006-1997	(Insulator Only)	Lower	K5350	2	R013
Sway Bar Bushing					
2006	231(3.8L), (Reduces Noise)	To Frame	K200317 ‡	1	R013
2006-2005	325(5.3L), (Reduces Noise)	To Frame	K200318 ‡	1	R013
2005	231(3.8L), FE2 Ride And Handling Suspension, (Reduces Noise)	To Frame	K200317 ‡	1	R013
	231(3.8L), FE3 Sport Suspension, (Reduces Noise)	To Frame	K200318 ‡	1	R013
2004	FE2 Ride And Handling Suspension, (Reduces Noise)	To Frame	K200317 ‡	1	R013
	FE3 Sport Suspension, (Reduces Noise)	To Frame	K200318 ‡	1	R013
2003-1997	(Reduces Noise)	To Frame	K200317 ‡	1	R013
1996-1991	11mm Sway Bar Diameter, (Split Design For Easier Installation)	To End At Strut	K200133 ‡	1	R016
	13mm Sway Bar Diameter, (Split Design For Easier Installation)	To End At Strut	K200135 ‡	1	R016
	13mm Sway Bar Diameter, (Split Design For Easier Installation)	To Frame	K200134 ‡	1	R016
Sway Bar Link					
2006-1997	(Powdered Metal Gusher Brg. For Better Lubrication)		K6662 ‡	2	R013
1996-1991	(Contains Bracket and Hanger, Sway Bar Bushing Not Included)		K80233	2	R016

REAR SUSPENSION (Cont.)					
Year	Model/Application	Part	P/C Qty	Figure	
Trailing Link					
2006	FE1 Soft Ride Suspension, FE2 Ride And Handling Suspension, (R-Series)	RK6402	2	R013	
2005	FE2 Ride And Handling Suspension, FE3 Sport Suspension, (R-Series)	RK6402	2	R013	
2004-1997	(R-Series)	RK6402	2	R013	
1996-1991	(R-Series)	RK6402	2	R016	
Trailing Link Bushing					
2006	FE1 Soft Ride Suspension, FE2 Ride And Handling Suspension, (High Quality Elastomer For Durability And Performance)	Front	K200102 ‡	2	R013
		Rear	K200103 ‡	2	R013
2005	FE2 Ride And Handling Suspension, FE3 Sport Suspension, (High Quality Elastomer For Durability And Performance)	Front	K200102 ‡	2	R013
		Rear	K200103 ‡	2	R013
2004-1997	(High Quality Elastomer For Durability And Performance)	Front	K200102 ‡	2	R013
		Rear	K200103 ‡	2	R013
1996-1991	(High Quality Elastomer For Durability And Performance)	Front	K200102 ‡	2	R016
		Rear	K200103 ‡	2	R016
Wheel Hub & Bearing Assembly					
2006-2003	4 Wheel ABS Non ABS		512357	2	
			512221	2	
2002-1997			512357	2	
1996-1991	4 Wheel ABS Non ABS		512004	2	
			513018	2	

GTO-PONTIAC

FRONT SUSPENSION				
F527				
Year	Model/Application	Part	P/C Qty	Figure
Strut Bumper Bellows				
2006-2004	(OE Material For Strut Performance And Longevity, Contains Bumper)	K90462 ‡	2	F527
Strut Mount				
2006-2004	(Contains Bearing, Contains Washer, Contains Upper Retainer)	K6515	2	F527
Sway Bar Link				
2006-2004	(Powdered Metal Gusher Brg. For Better Lubrication)	K750221 ‡	2	F527
Wheel Hub & Bearing Assembly				
2006-2004		Left	513217	1
		Right	513218	1

PONTIAC-GTO (Cont.)

REAR SUSPENSION

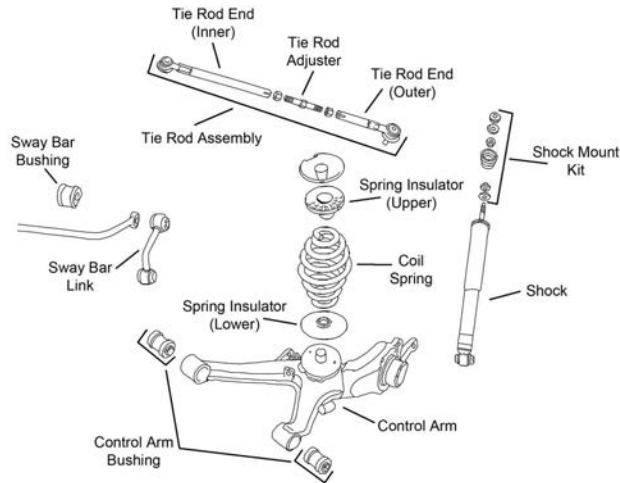

R155

Year	Model/Application	Part	P/C Qty	Figure
Sway Bar Link				
2006-2004	(Improves Upon OE Design)	K700568 ‡	2	R155

PONTIAC-LeMans

FRONT SUSPENSION

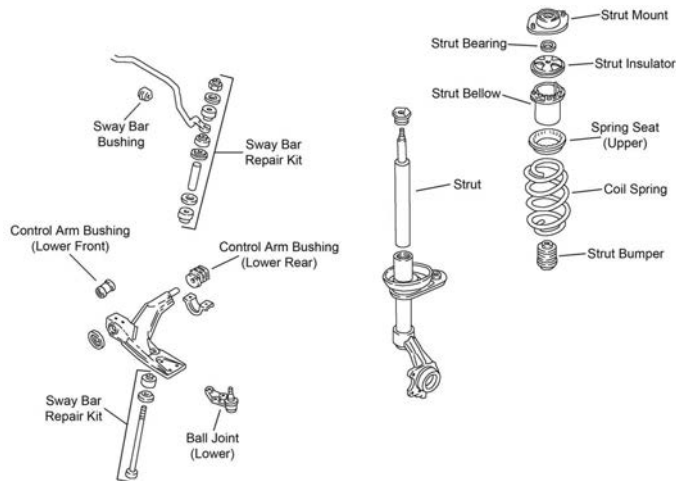

F447

Year	Model/Application	Part	P/C Qty	Figure
Ball Joint				
1993-1991		Lower K9637	2	F447
Strut Bumper Bellows				
1993-1991	(Replacement Type, Contains Bumper)	K90460	2	F447
Strut Mount				
1993-1991	(Contains Bearing)	K9732	1	F447
Sway Bar Repair Kit				
1993-1991	(Standard Design) 7-1/4" Length, (Includes Polyurethane Bushings And Solid Metal Sleeve For Enhanced Performance. Barrel Nut Allows For Easier Installation.)	K90104 K700538 ‡	2 2	F447 F447

STEERING				
S292				
Year	Model/Application	Part	P/C Qty	Figure
Rack & Pinion Boot Kit				
1992-1991	Rack Number 26022847	Center	K9442	1 S292
Tie Rod End				
1993-1991		Left Outer	ES80613	1 S292
		Right Outer	ES80614	1 S292
Tie Rod End Bushing Kit				
1993-1991	(2 Piece Design, Bolts And Washers Not Included, Design Allows Ease Of Installation)	Inner	K6531 ‡	1 S292
	(2 Piece Design, Contains Lock Plate, Bolts, And Washers, Design Allows Ease Of Installation)	Inner	K6677 ‡	1 S292
	(Standard Design, 1 Piece Design)	Inner	EV119	1 S292

FRONT SUSPENSION				
F062				
Year	Model/Application	Part	P/C Qty	Figure
Ball Joint				
2006-2005	FE1 Soft Ride Suspension, Steel Arm, (Powdered Metal Gusher Brg. For Better Lubrication)	Lower	K80566 ‡	2 F062
	FE5 Performance And Handling Suspension, FE3 Sport Suspension, Aluminum Arm, (Powdered Metal Gusher Brg. For Better Lubrication)	Lower	K80567 ‡	2 F062
Control Arm Bushing				
2006-2005	(Durable Socket Design Eases Installation, Vertical Mount)	Lower Rear	K200792 ‡	2 F062
	FE1 Soft Ride Suspension, (For Use On Steel Control Arms, Vertical Mount)	Lower Rear	K6698 ‡	2 F062
Control Arm with Ball Joint				
2006-2005	FE1 Soft Ride Suspension, (Greaseable Socket Reduces Corrosion/Wear)	Left Lower	CK620302 ‡	1 F062
	FE1 Soft Ride Suspension, (R-Series)	Left Lower	RK620302	1 F062
	FE1 Soft Ride Suspension, (Greaseable Socket Reduces Corrosion/Wear)	Right Lower	CK620301 ‡	1 F062
	FE1 Soft Ride Suspension, (R-Series)	Right Lower	RK620301	1 F062
	FE3 Sport Suspension, (Contains Bushings, R-Series)	Left Lower	RK620898	1 F062
	FE3 Sport Suspension, (Contains Bushings, R-Series)	Right Lower	RK620897	1 F062
Strut and Spring Assembly				
2006-2005		Left	ST8597L	1 F062
		Right	ST8597R	1 F062

PONTIAC-Pursuit (Cont.)

FRONT SUSPENSION (Cont.)

Year	Model/Application	Part	P/C Qty	Figure	
Strut Bumper Bellows					
2006-2005	(Replacement Type, Contains Bumper)	K90460	2	F062	
Strut Mount					
2006-2005	(Contains Bearing, Superior Rubber To Steel Bonding For Durability)	K160052 ‡	2	F062	
Strut Spring Seat					
2006-2005	(Contains Insulator) (Insulator Only, Reduces Noise)	Upper Lower	2 2	F062 F062	
Sway Bar Bushing					
2006	22mm Sway Bar Diameter, (Improved Design Bushing With Premium Rubber Material And Synthetic Fabric Lining Lasts Longer And Eliminates Noise) 22mm Sway Bar Diameter, (Standard Design)	To Frame To Frame	K201613 ‡ K200047	1 1	F062 F062
2006-2005	18mm Sway Bar Diameter, (Improved Design Bushing With Premium Rubber Material And Synthetic Fabric Lining Lasts Longer And Eliminates Noise) 18mm Sway Bar Diameter, (Standard Design)	To Frame To Frame	K201614 ‡ K200045	1 1	F062 F062
Sway Bar Link					
2006-2005	Except FE5 Suspension, 11.80" Overall Length, (Powdered Metal Gusher Brg. For Better Lubrication) FE3 Sport Suspension, (Powdered Metal Gusher Brg. For Better Lubrication)		K80252 ‡ K750012 ‡	2 2	F062 F062
Wheel Hub & Bearing Assembly					
2006-2005	4 Wheel ABS, (4 Stud Hub) 4 Wheel ABS, (5 Stud Hub) Non ABS, (4 Stud Hub)		513204 513206 513205	2 2 2	

STEERING

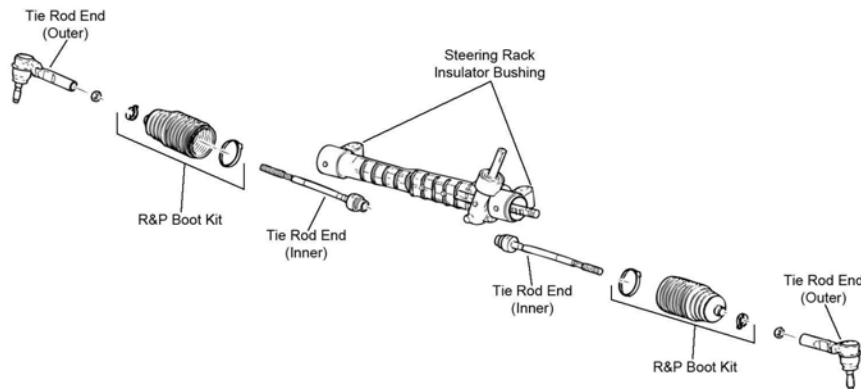

S122

Year	Model/Application	Part	P/C Qty	Figure	
Tie Rod End					
2006-2005	(Powdered Metal Gusher Brg. For Better Lubrication) (Full Ball Stud Provides 360 Degrees Of Smooth Rotation)	Outer Inner	ES800030 ‡ EV80445 ‡	2 2	S122 S122

REAR SUSPENSION

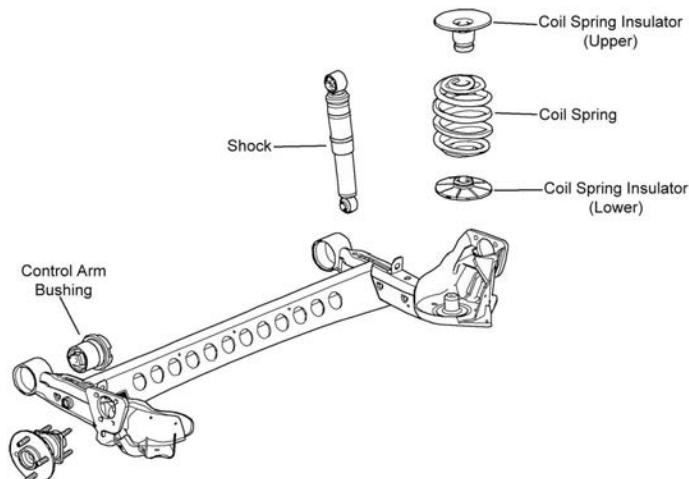

R129

REAR SUSPENSION (Cont.)				
Year	Model/Application	Part	P/C Qty	Figure
Control Arm Bushing				
2006	(High Quality Elastomer For Durability And Performance)	Lower	K200522 ‡	2 R129
Wheel Hub & Bearing Assembly				
2006-2005	4 Wheel ABS, (4 Stud Hub) 4 Wheel ABS, (5 Stud Hub) Non ABS, (4 Stud Hub)		512247 512250 512248	2 2 2

FRONT SUSPENSION				
F455				
Year	Model/Application	Part	P/C Qty	Figure
Ball Joint				
2006	(Powdered Metal Gusher Brg. For Better Lubrication)	Lower	K6537 ‡	2 F455
Strut Bumper Bellows				
2006	(Design Allows Ease Of Installation)		K160285 ‡	2 F455
Strut Mount				
2006	(Bearing Not Included, Contains Spring Seat And Insulator)		K6702	2 F455
Sway Bar Link				
2006	(Powdered Metal Gusher Brg. For Better Lubrication) (Powdered Metal Gusher Brg. For Better Lubrication)	Left Right	K750071 ‡ K750072 ‡	1 1 F455 F455
Wheel Hub & Bearing Assembly				
2006	4 Wheel ABS Non ABS		513259 513260	2 2

STEERING				
S311				

PONTIAC-Solstice (Cont.)

STEERING (Cont.)

Year	Model/Application	Part	P/C Qty	Figure	
Tie Rod End					
2006	(Design Allows Ease Of Installation)	Inner	EV800545 ‡	2	S311

REAR SUSPENSION

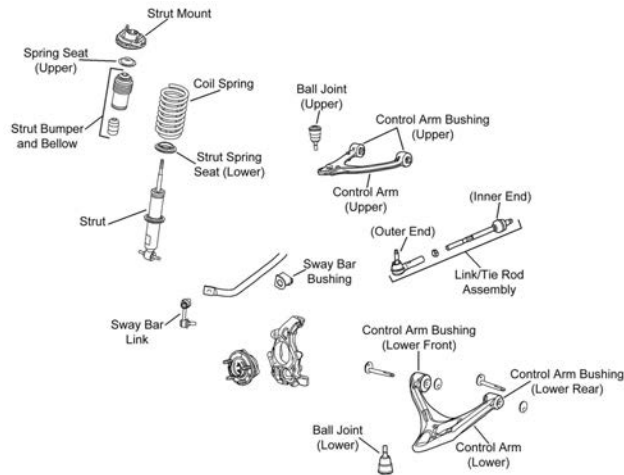

R132

Year	Model/Application	Part	P/C Qty	Figure	
Control Arm with Ball Joint					
2006	(R-Series)	Left Upper	RK622384	1	R132
	(R-Series)	Right Upper	RK622385	1	R132
	(R-Series)	Left Lower	RK622377	1	R132
	(R-Series)	Right Lower	RK622378	1	R132
Strut Bumper Bellows					
2006	(Design Allows Ease Of Installation)		K160285 ‡	2	R132
Sway Bar Link					
2006	(Powdered Metal Gusher Brg. For Better Lubrication)	Left	K750071 ‡	1	R132
	(Powdered Metal Gusher Brg. For Better Lubrication)	Right	K750072 ‡	1	R132
Wheel Hub & Bearing Assembly					
2006	4 Wheel ABS		513259	2	
	Non ABS		513260	2	

PONTIAC-Sunbird

FRONT SUSPENSION

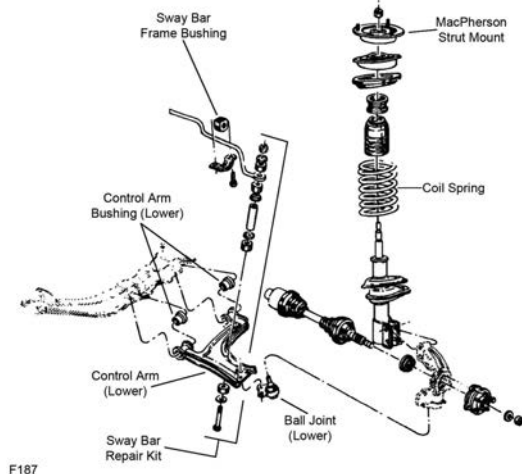

F187

Year	Model/Application	Part	P/C Qty	Figure	
Ball Joint					
1994-1991	(Powdered Metal Gusher Brg. For Better Lubrication)	Lower	K5273 ‡	2	F187

PONTIAC-Sunbird (Cont.)

STEERING (Cont.)

Year	Model/Application	Part	P/C Qty	Figure
Tie Rod End Bushing Kit				
1994-1991	(2 Piece Design, Bolts And Washers Not Included, Design Allows Ease Of Installation)	Inner	K6531 ‡	1 S292
	(2 Piece Design, Contains Lock Plate, Bolts, And Washers, Design Allows Ease Of Installation)	Inner	K6677 ‡	1 S292
	(Standard Design, 1 Piece Design)	Inner	EV119	1 S292

REAR SUSPENSION

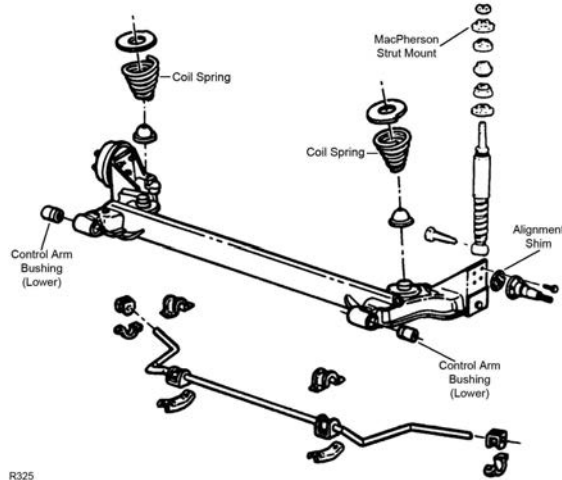

R325

Year	Model/Application	Part	P/C Qty	Figure
Control Arm Bushing				
1994-1991	Except Handling Package, Except Performance Package	Lower	K6288	2 R325
Shock Mount				
1994-1991			K6353	2 R325
Wheel Hub & Bearing Assembly				
1994-1992			512001	2
1991			513012	2

PONTIAC-Sunfire

FRONT SUSPENSION

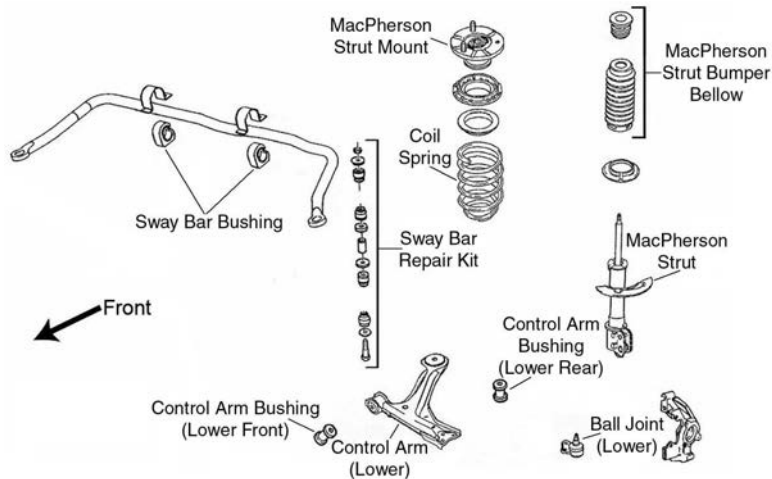

F050

Year	Model/Application	Part	P/C Qty	Figure
Ball Joint				
2005-1995	(Powdered Metal Gusher Brg. For Better Lubrication)	Lower	K5273 ‡	2 F050
Control Arm Bushing				
2005-1997	(Durable Socket Design Eases Installation, Vertical Mount)	Lower Rear	K200792 ‡	2 F050
2005-1995	(For Use On Steel Control Arms, Vertical Mount)	Lower Rear	K6698 ‡	2 F050

FRONT SUSPENSION (Cont.)

Year	Model/Application	Part	P/C Qty	Figure
Control Arm Bushing				
1995	(Durable Socket Design Eases Installation, Vertical Mount)	Lower Rear	K200792 ‡	2 F050
Control Arm Bushing Set				
2005-1995	(Contains Front And Rear Bushings, Contains Front And Rear Bushings)	Lower	K6578	2 F050
Control Arm with Ball Joint				
2005-1995	FE1 Soft Ride Suspension, (Contains Bushings, Powdered Metal Gusher Brg. For Better Lubrication)	Left Lower	CK620271 ‡	1 F050
	FE1 Soft Ride Suspension, (R-Series)	Left Lower	RK620271	1 F050
	FE1 Soft Ride Suspension, (Contains Bushing, Powdered Metal Gusher Brg. For Better Lubrication)	Right Lower	CK620272 ‡	1 F050
	FE1 Soft Ride Suspension, (R-Series)	Right Lower	RK620272	1 F050
	FE2 Ride And Handling Suspension, (R-Series)	Left Lower	RK620466	1 F050
	FE2 Ride And Handling Suspension, (R-Series)	Right Lower	RK620465	1 F050
Strut and Spring Assembly				
2005-2000	Except 11th Digit Of VIN is S, Mexico Built, (Coated For Corrosion Resistance, Contains Lower Mounting Hardware)		ST8554 ‡	2 F050
1999	(Rubber Mount, Coated For Corrosion Resistance, Strut, Spring & Top Mount)		ST8531 ‡	2 F050
	Except 11th Digit Of VIN is S, 2nd Design OE Rod Nut And Spacer Are One Component, Mexico Built, (Steel Mount, Coated For Corrosion Resistance, Contains Lower Mounting Hardware)		ST8554 ‡	2 F050
1998-1995	(Coated For Corrosion Resistance, Strut, Spring & Top Mount)		ST8531 ‡	2 F050
Strut Bearing				
1998-1995		Upper	K6436	2 F050
Strut Bumper Bellows				
2005-1995	(Replacement Type, Contains Bumper)		K90460	2 F050
Strut Mount				
1998-1995	(Contains Bearing)		K6442	2 F050
Strut Mounting Kit				
2005-2000	(Contains Bearing, Contains Spring Seat And Spacer)		K6681	2 F050
1999	2nd Design, (Contains Bearing, Contains Spring Seat And Spacer)		K6681	2 F050
Strut Spring Seat				
2005-1995	(Contains Insulator)	Upper	K6707	2 F050
		Lower	K6706	2 F050
Sway Bar Bushing				
2005-1995	19mm To 20mm Sway Bar Diameter	To Frame	K6650	1 F050
	24mm Sway Bar Diameter	To Frame	K6679	1 F050
2002-1996	18mm Sway Bar Diameter	To Frame	K6649	1 F050
	22mm Sway Bar Diameter, (Reduces Noise)	To Frame	K6651 ‡	1 F050
Sway Bar Repair Kit				
2005-1995	(Heavy Duty Design) (Includes Polyurethane Bushings And Solid Metal Sleeve For Enhanced Performance. Barrel Nut Allows For Easier Installation.)		K6600 ‡ K700526 ‡	2 F050 2 F050
Wheel Hub & Bearing Assembly				
2005-1995			513017-K	2

STEERING

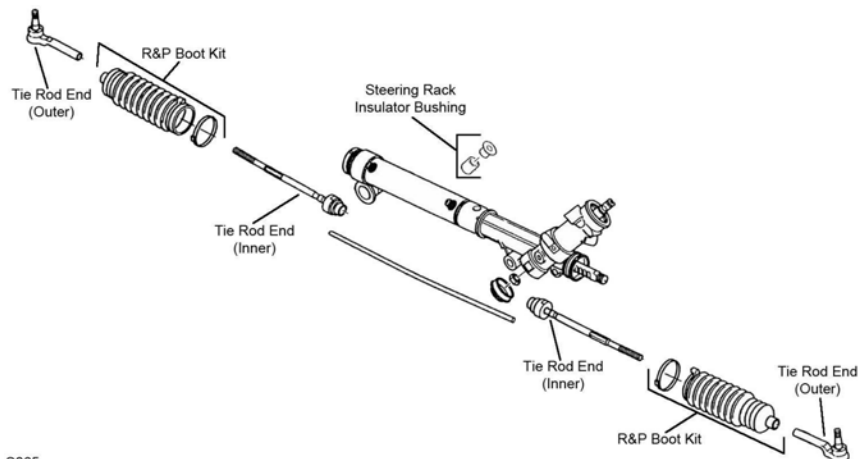

PONTIAC-Sunfire (Cont.)

STEERING (Cont.)

Year	Model/Application	Part	P/C Qty	Figure	
Rack & Pinion Boot Kit					
2005-1995		K6298	2	S065	
Steering Rack Insulator Bushing					
2005-1995		K6349	1	S065	
Tie Rod End					
2005-1995	(Powdered Metal Gusher Brg. For Better Lubrication) (Full Ball Stud Provides 360 Degrees Of Smooth Rotation)	Outer Inner	ES3374RL ‡ EV116 ‡	2 2	S065 S065
REAR SUSPENSION					
Year	Model/Application	Part	P/C Qty	Figure	
Control Arm Bushing					
2005-1995	1.888" Outside Diameter	Lower	K6288	2	
Strut and Spring Assembly					
2005-1995	(Coated For Corrosion Resistance, Contains Lower Mounting Hardware)		ST8530 ‡	2	
Strut Bumper Bellows					
2005-1995	(Replacement Type, Contains Bumper)		K90460	2	
Strut Mount					
2005-1995			K6518	2	
Wheel Hub & Bearing Assembly					
2005-2003	4 Wheel ABS Non ABS		512001 513012	2 2	
2002-1995			512001	2	

PONTIAC-Tempest

FRONT SUSPENSION

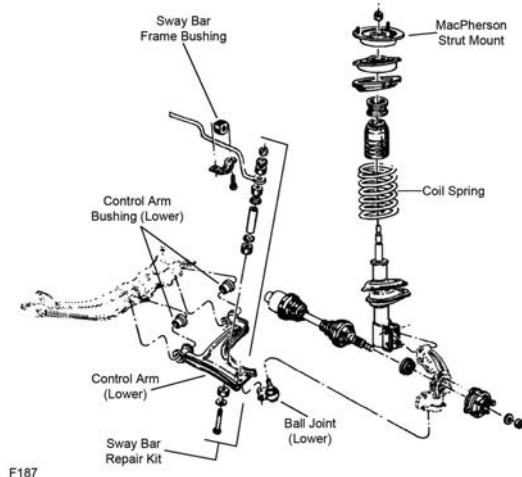

F187

Year	Model/Application	Part	P/C Qty	Figure	
Ball Joint					
1991	(Powdered Metal Gusher Brg. For Better Lubrication)	Lower	K5273 ‡	2	F187
Control Arm Bushing					
1991		Lower Front	K6284	1	F187
Control Arm Bushing Set					
1991	(Contains Front And Rear Bushings)	Lower	K6351	2	F187
Strut Bumper Bellows					
1991	(Contains Bumper)		K90463	2	F187
Strut Spring Seat					
1991		Lower	K5346	2	F187
Sway Bar Repair Kit					
1991	(Heavy Duty Design) (Includes Polyurethane Bushings And Solid Metal Sleeve For Enhanced Performance. Barrel Nut Allows For Easier Installation.) (Standard Design)		K6630 ‡ K700532 ‡ K5252	2 2 2	F187 F187 F187

FRONT SUSPENSION (Cont.)

Year	Model/Application	Part	P/C Qty	Figure
Wheel Hub & Bearing Assembly				
1991		513017-K	2	

STEERING

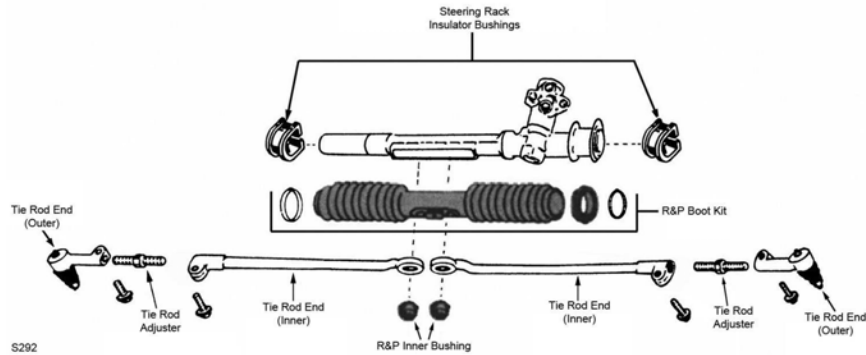

S292

Year	Model/Application	Part	P/C Qty	Figure
Rack & Pinion Boot Kit				
1991	Center	K6338	1	S292
Steering Rack Insulator Bushing				
1991	(Contains Left And Right Bushings)	K6337	1	S292
Tie Rod Adjuster				
1991	(Fluted Design Avoids Corrosion)	ES3088S ‡	2	S292
Tie Rod Adjusting Sleeve				
1991	(OEM Type)	ES3088SP	2	S292
Tie Rod End				
1991	(Powdered Metal Gusher Brg. For Better Lubrication)	Left Outer ES2217R ‡	1	S292
	(Powdered Metal Gusher Brg. For Better Lubrication)	Right Outer ES2216R ‡	1	S292
Tie Rod End Bushing Kit				
1991	(2 Piece Design, Bolts And Washers Not Included, Design Allows Ease Of Installation)	Inner K6531 ‡	1	S292
	(2 Piece Design, Contains Lock Plate, Bolts, And Washers, Design Allows Ease Of Installation)	Inner K6677 ‡	1	S292
	(Standard Design, 1 Piece Design)	Inner EV119	1	S292

REAR SUSPENSION

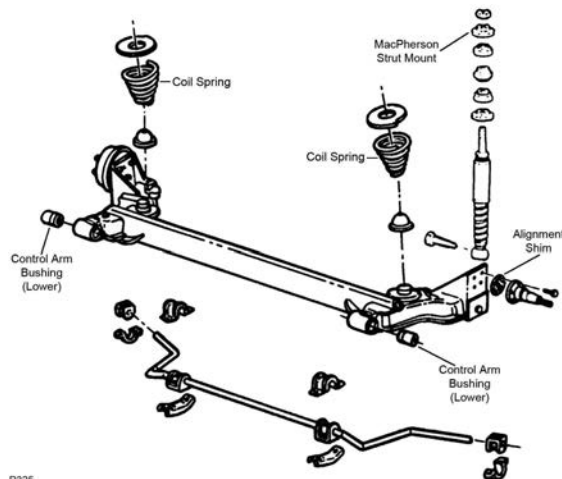

R325

Year	Model/Application	Part	P/C Qty	Figure
Control Arm Bushing				
1991	Lower	K6288	2	R325
Shock Mount				
1991		K6353	2	R325
Wheel Hub & Bearing Assembly				
1991		513012	2	

PONTIAC-Vibe

FRONT SUSPENSION

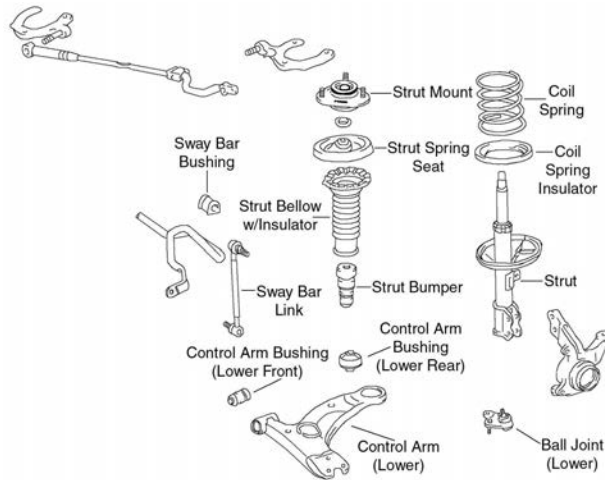

F423

Year	Model/Application	Part	P/C Qty	Figure
Ball Joint				
2006-2003		Lower	K80595	2 F423
Control Arm				
2006-2003	(Ball Joint Not Included, R-Series)	Left Lower	RK640361	1 F423
	(Ball Joint Not Included, R-Series)	Right Lower	RK640360	1 F423
Control Arm Bushing				
2006-2003	(Horizontal Mount, High Quality Elastomer For Durability And Performance)	Lower Front Inner	K200782 ‡	2 F423
Strut and Spring Assembly				
2006-2003		Left	ST8642L	1 F423
		Right	ST8642R	1 F423
Strut Bumper Bellows				
2006-2003	(Contains Bumper)		K90461	2 F423
Strut Mount				
2006-2003	(Contains Bearing)		K90330	2 F423
Strut Spring Seat				
2006-2003	(Contains Isolators)	Upper	K160259 ‡	2 F423
	(Insulator Only, Reduces Noise)	Lower	K160143 ‡	2 F423
Sway Bar Bushing				
2006-2003	(Split Design For Easier Installation)	To Frame	K200146 ‡	1 F423
Sway Bar Link				
2006-2003	(Full Ball Stud Provides 360 Degrees Of Smooth Rotation)		K80230 ‡	2 F423

STEERING

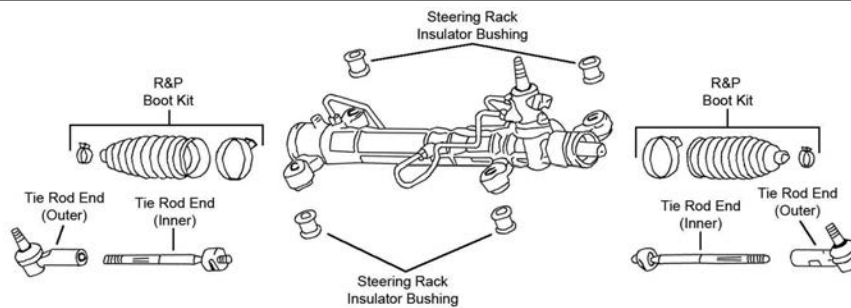

S192

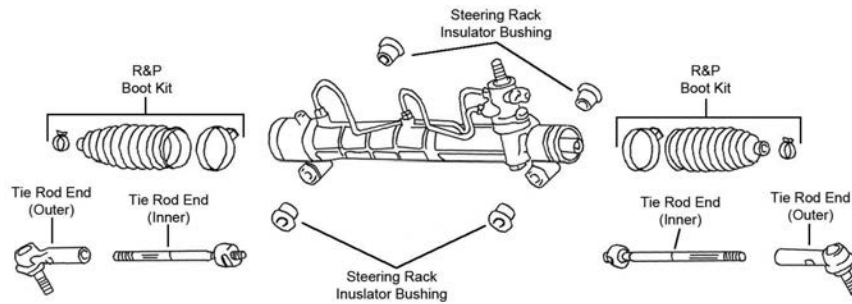
STEERING (Cont.)

S193

Year	Model/Application	Part	P/C Qty	Figure	
Tie Rod End					
2006-2003	All Wheel Drive, (Full Ball Stud Provides 360 Degrees Of Smooth Rotation) Front Wheel Drive, (Full Ball Stud Provides 360 Degrees Of Smooth Rotation)	Outer Inner Inner	ES3713 EV81000 ‡ EV800058 ‡	2 2 2	S192, S193 S193 S192

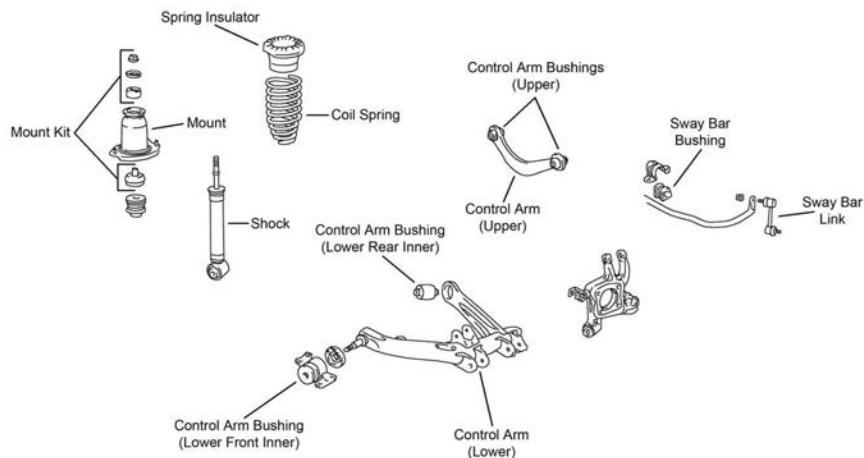
REAR SUSPENSION

R213

Year	Model/Application	Part	P/C Qty	Figure	
Control Arm					
2006-2004	All Wheel Drive, (R-Series) All Wheel Drive, (R-Series) All Wheel Drive, (R-Series)	Upper Left Lower Right Lower	RK642411 RK642413 RK642412	2 1 1	R213 R213 R213
Strut and Spring Assembly					
2006-2003	Front Wheel Drive Front Wheel Drive	Left Right	ST8645L ST8645R	1 1	
Strut Bumper Bellows					
2006-2003	Front Wheel Drive, (Design Allows Ease Of Installation)		K160285 ‡	2	
Strut Mounting Kit					
2006-2003	AWD Base Model, GT		K160392 K160392	2 2	R213
Sway Bar Bushing					
2006-2003	All Wheel Drive, (Reduces Noise)	To Frame	K200750 ‡	1	R213
Sway Bar Link					
2006-2003	All Wheel Drive, (Full Ball Stud Provides 360 Degrees Of Smooth Rotation)		K90718 ‡	2	R213
Wheel Hub & Bearing Assembly					
2006-2003	All Wheel Drive Front Wheel Drive, 4 Wheel ABS Front Wheel Drive, Non ABS		512512 512217 512218	2 2 2	

PONTIAC-Wave

FRONT SUSPENSION

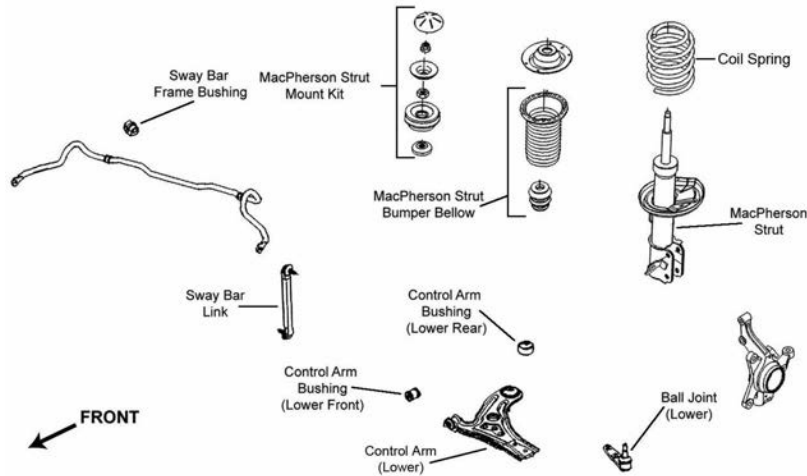

F257

Year	Model/Application	Part	P/C Qty	Figure
Ball Joint				
2006-2005		Lower	K500034	2 F257
Control Arm Bushing				
2006-2005	(Durable Socket Design Eases Installation) (Durable Socket Design Eases Installation, Vertical Mount, New Part - Pending Availability)	Lower Rear	K200854 ‡	2 F257
	(Design Allows Ease Of Installation)	Lower Rear	K201716 ‡	2 F257
		Lower Front	K200853 ‡	2 F257
		Lower Front Inner	K200937	2 F257
Control Arm with Ball Joint				
2006-2005	(Contains Bushings, R-Series) (Premium Bushings For Durability) (R-Series)	Left Lower	RK620164	1 F257
		Right Lower	CK620165 ‡	1 F257
		Right Lower	RK620165	1 F257
Strut Bumper Bellows				
2006-2005	(Replacement Type, Contains Bumper)		K90460	2 F257
Strut Mount				
2006-2005	(Contains Bearing)		K80907	2 F257
Sway Bar Bushing				
2006-2005		To Frame	K201359	1 F257
Sway Bar Link				
2006-2005	(Full Ball Stud Provides 360 Degrees Of Smooth Rotation)		K80502 ‡	2 F257

STEERING

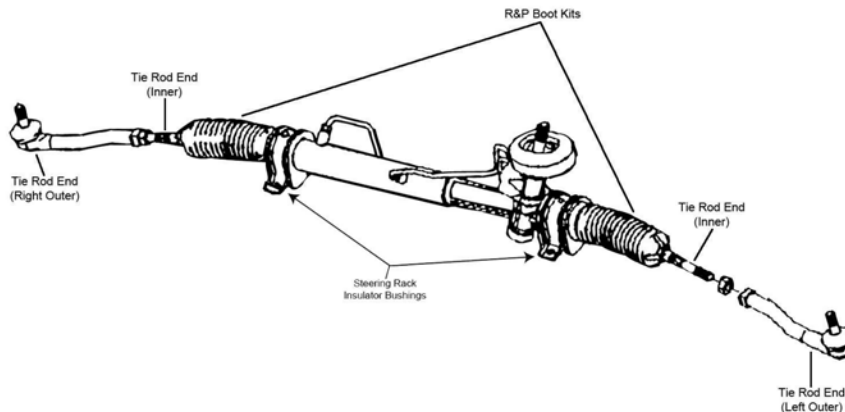

S115

Year	Model/Application	Part	P/C Qty	Figure
Tie Rod End				
2006-2005		Left Outer	ES800033	1 S115
		Right Outer	ES800034	1 S115
	(Design Allows Ease Of Installation)	Inner	EV800577 ‡	2 S115

REAR SUSPENSION

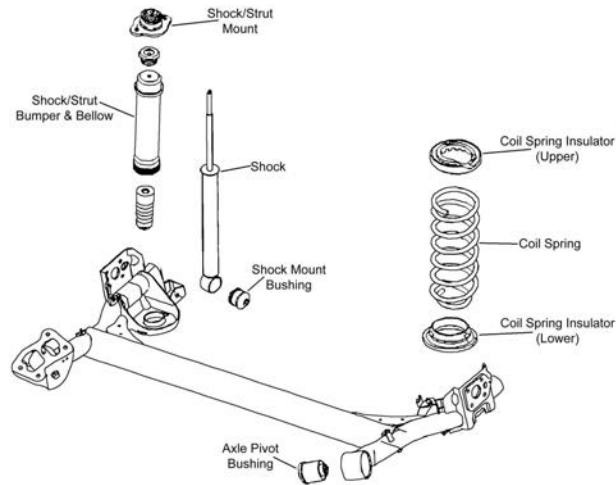

R130

Year	Model/Application	Part	P/C Qty	Figure
Shock Mount				
2006-2005		K80908	2	R130
Strut Bumper Bellows				
2006-2005	(Replacement Type, Contains Bumper)	K90466	2	R130

Wave 5-PONTIAC

FRONT SUSPENSION

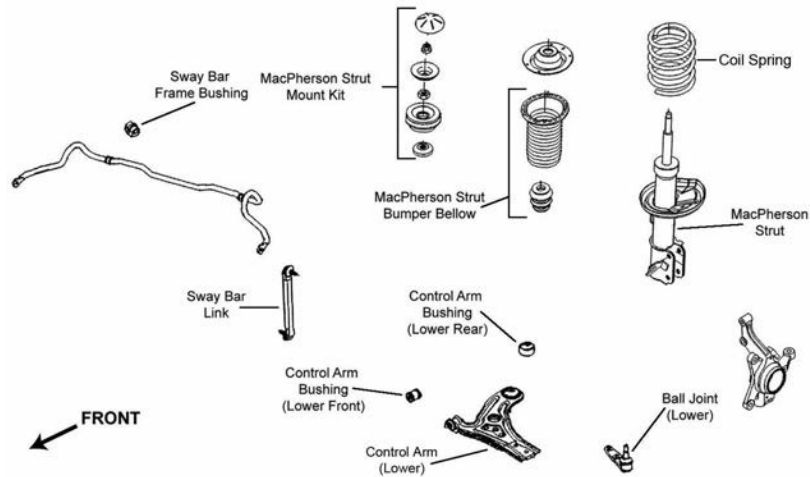

F257

Year	Model/Application	Part	P/C Qty	Figure
Ball Joint				
2006-2005		Lower K500034	2	F257
Control Arm Bushing				
2006-2005		Lower Front Inner K200937	2	F257
Control Arm with Ball Joint				
2006-2005	(Contains Bushings, R-Series) (Premium Bushings For Durability) (R-Series)	Left Lower RK620164 Right Lower CK620165 ‡ Right Lower RK620165	1 1 1	F257 F257 F257
Strut Bumper Bellows				
2006-2005	(Replacement Type, Contains Bumper)	K90460	2	F257
Strut Mount				
2006-2005	(Contains Bearing)	K80907	2	F257
Sway Bar Bushing				
2006-2005		To Frame K201359	1	F257

PONTIAC-Wave 5 (Cont.)

FRONT SUSPENSION (Cont.)

Year	Model/Application	Part	P/C Qty	Figure
Sway Bar Link				
2006	(Full Ball Stud Provides 360 Degrees Of Smooth Rotation)	K80502 ‡	2	F257

STEERING

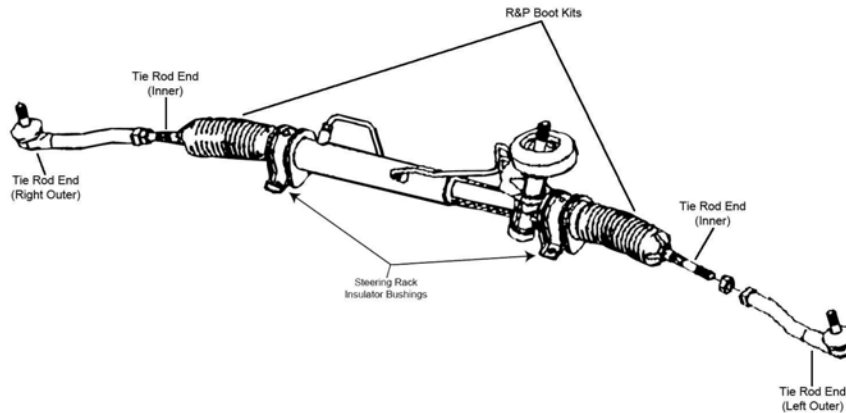

S115

Year	Model/Application	Part	P/C Qty	Figure	
Tie Rod End					
2006-2005		Left Outer Right Outer	ES800033 ES800034	1 1	S115 S115

REAR SUSPENSION

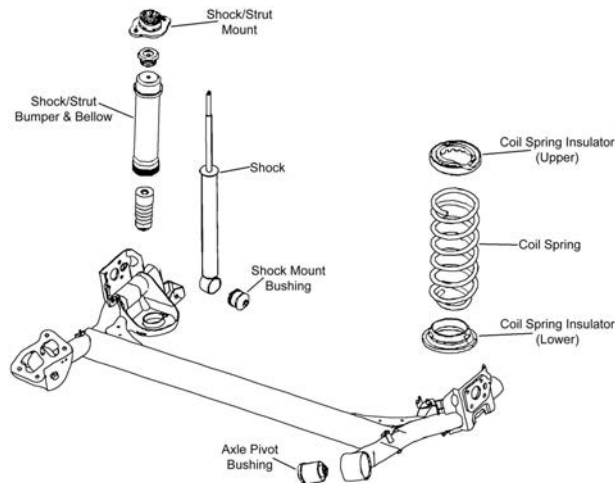

R130

Year	Model/Application	Part	P/C Qty	Figure	
Shock Mount					
2006-2005			K80908	2	R130

PORSCHE-911 Series

FRONT SUSPENSION

Year	Model/Application	Part	P/C Qty	Figure
911				
Sway Bar Link				
2006-2005	Carrera, Carrera S, Rear Wheel Drive, (Full Ball Stud Provides 360 Degrees Of Smooth Rotation) Left	K750081 ‡	1	
	Carrera, Carrera S, Rear Wheel Drive, (Full Ball Stud Provides 360 Degrees Of Smooth Rotation) Right	K750083 ‡	1	
2005	Carrera 4S, Turbo, Turbo S, (Greaseable Socket Reduces Corrosion/Wear)	K750567 ‡	2	
	GT2, Targa, (Powdered Metal Gusher Brg. For Better Lubrication)	K750166 ‡	2	
2005-2004	GT3, (Powdered Metal Gusher Brg. For Better Lubrication)	K750199 ‡	2	
2004	Carrera 2, Carrera 4, GT2, Targa, (Powdered Metal Gusher Brg. For Better Lubrication)	K750166 ‡	2	

(Cont.) 911 Series-PORSCHE

FRONT SUSPENSION (Cont.)				
Year	Model/Application	Part	P/C Qty	Figure
911				
Sway Bar Link				
2004-2002	Carrera 4, Carrera 4S, Turbo, (Greaseable Socket Reduces Corrosion/Wear) Carrera, Carrera 2 Carrera, Carrera 2	Left Right	K750567 ‡ K750080 K750082	2 1 1
2003	Carrera 2, Carrera 4S, GT2, Targa, (Powdered Metal Gusher Brg. For Better Lubrication)		K750166 ‡	2
2002	Carrera 2, GT2, Targa, (Powdered Metal Gusher Brg. For Better Lubrication)		K750166 ‡	2
2001	Carrera 4, Turbo, (Greaseable Socket Reduces Corrosion/Wear)		K750567 ‡	2
2001-1999	Carrera 2 Carrera 2	Left Right	K750080 K750082	1 1
2000-1999	Carrera 4, (Greaseable Socket Reduces Corrosion/Wear)		K750567 ‡	2
1998-1997	Except Sport Suspension, (Improves Upon OE Design) Except Sport Suspension, (Improves Upon OE Design)	Left Right	K750621 ‡ K750620 ‡	1 1
1996	Naturally Aspirated, Except Sport Suspension, (Improves Upon OE Design) Naturally Aspirated, Except Sport Suspension, (Improves Upon OE Design)	Left Right	K750621 ‡ K750620 ‡	1 1
1995	Except Sport Suspension, (Improves Upon OE Design) Except Sport Suspension, (Improves Upon OE Design)	Left Right	K750621 ‡ K750620 ‡	1 1
STEERING				
Year	Model/Application	Part	P/C Qty	Figure
911				
Tie Rod End				
2006		Inner	EV801069	2
2006-1999		Outer	ES3641	2
2005	Carrera, Type 996, (Design Allows Ease Of Installation) Carrera 4S, GT2, GT3, Targa, Turbo, Turbo S, (Design Allows Ease Of Installation)	Inner Inner	EV800548 ‡ EV800548 ‡	2 2
2004-1999	(Design Allows Ease Of Installation)	Inner	EV800548 ‡	2
REAR SUSPENSION				
Year	Model/Application	Part	P/C Qty	Figure
911				
Control Arm				
2006	(Lateral Link, R-Series)	Upper	RK642467	4
2005	Type 997, (Lateral Link, R-Series)	Upper	RK642467	4
Control Arm with Ball Joint				
2003-2001	Twin Turbocharged/Intercooled, (R-Series)	Lower Front	RK622463	2
Sway Bar Link				
2006	(Improves Upon OE Design) (Improves Upon OE Design)	Left Right	K750595 ‡ K750596 ‡	1 1
2005	Carrera, Type 996, (Powdered Metal Gusher Brg. For Better Lubrication) Carrera 4S, Targa, Turbo, Turbo S, (Powdered Metal Gusher Brg. For Better Lubrication) GT2, GT3, Targa, (Greaseable Socket Reduces Corrosion/Wear)		K750184 ‡ K750184 ‡ K750566 ‡	2 2 2
2004	Carrera 2, Carrera 4, GT2, GT3, Targa, (Greaseable Socket Reduces Corrosion/Wear)		K750566 ‡	2
2004-2002	Carrera, Carrera 2, Carrera 4, Carrera 4S, Targa, Turbo, (Powdered Metal Gusher Brg. For Better Lubrication)		K750184 ‡	2
2003	Carrera 2, Carrera 4S, GT2, Targa, (Greaseable Socket Reduces Corrosion/Wear)		K750566 ‡	2
2002	Carrera 2, GT2, Targa, (Greaseable Socket Reduces Corrosion/Wear)		K750566 ‡	2
2001-1999	(Powdered Metal Gusher Brg. For Better Lubrication)		K750184 ‡	2

928 Series-PORSCHE

FRONT SUSPENSION				
Year	Model/Application	Part	P/C Qty	Figure
928GT				
Ball Joint				
1991		Lower	K500293	2
928S4				
Ball Joint				
1991		Lower	K500293	2

PORSCHE-Boxster

FRONT SUSPENSION					
Year	Model/Application		Part	P/C Qty	Figure
Sway Bar Link					
2006-2005	(Full Ball Stud Provides 360 Degrees Of Smooth Rotation) (Full Ball Stud Provides 360 Degrees Of Smooth Rotation)	Left	K750081 ‡	1	
		Right	K750083 ‡	1	
2004-1997		Left	K750080	1	
		Right	K750082	1	
STEERING					
Year	Model/Application		Part	P/C Qty	Figure
Tie Rod End					
2006-2005		Inner	EV801069	2	
2006-1997		Outer	ES3641	2	
2004-1997	(Design Allows Ease Of Installation)	Inner	EV800548 ‡	2	
REAR SUSPENSION					
Year	Model/Application		Part	P/C Qty	Figure
Control Arm with Ball Joint					
2006-1997	(Lateral Link, R-Series)	Lower Rear	RK622464	2	
Sway Bar Link					
2006-2005	(Full Ball Stud Provides 360 Degrees Of Smooth Rotation) (Full Ball Stud Provides 360 Degrees Of Smooth Rotation)	Left	K750081 ‡	1	
		Right	K750083 ‡	1	
2004-1997		Left	K750080	1	
		Right	K750082	1	

PORSCHE-Cayman

FRONT SUSPENSION					
Year	Model/Application		Part	P/C Qty	Figure
Sway Bar Link					
2006	(Full Ball Stud Provides 360 Degrees Of Smooth Rotation) (Full Ball Stud Provides 360 Degrees Of Smooth Rotation)	Left	K750081 ‡	1	
		Right	K750083 ‡	1	
STEERING					
Year	Model/Application		Part	P/C Qty	Figure
Tie Rod End					
2006		Outer	ES3641	2	
		Inner	EV801069	2	
REAR SUSPENSION					
Year	Model/Application		Part	P/C Qty	Figure
Control Arm with Ball Joint					
2006	(Lateral Link, R-Series)	Lower Rear	RK622464	2	
Sway Bar Link					
2006	(Full Ball Stud Provides 360 Degrees Of Smooth Rotation) (Full Ball Stud Provides 360 Degrees Of Smooth Rotation)	Left	K750081 ‡	1	
		Right	K750083 ‡	1	

SAAB-9-2x

FRONT SUSPENSION					
Year	Model/Application		Part	P/C Qty	Figure
Ball Joint					
2006-2005	(Powdered Metal Gusher Brg. For Better Lubrication)	Lower	K9513 ‡	2	
Control Arm					
2006-2005	(R-Series) (R-Series)	Left Lower	RK640741	1	
		Right Lower	RK640740	1	
Strut Bumper Bellows					
2006-2005	(Replacement Type, Contains Bumper)		K90460	2	
Strut Mount					
2006-2005	(Contains Bearing)		K9559	2	
Sway Bar Link					
2006-2005	(Design Allows Ease Of Installation)		K80693 ‡	2	

REAR SUSPENSION				
Year	Model/Application	Part	P/C Qty	Figure
Control Arm				
2006-2005	Plus Or Minus 1-1/2 Degree Camber/Toe, (Contains Front And Rear Arms, R-Series)	Lower	RK641841	2
Strut Bumper Bellows				
2006-2005	(Contains Bumper)		K90461	2
Strut Mount				
2006-2005	(Contains Insulator)		K90657	2
Sway Bar Link				
2006-2005			K80875	2

FRONT SUSPENSION				
Year	Model/Application	Part	P/C Qty	Figure
Control Arm				
2003	2 Dr. Convertible, (R-Series)	Left Rear Lower	RK640419	1
	2 Dr. Convertible, (R-Series)	Right Rear Lower	RK640420	1
2002-1999	(R-Series)	Left Rear Lower	RK640419	1
	(R-Series)	Right Rear Lower	RK640420	1
Control Arm Bushing				
2006-2004	(High Quality Elastomer For Durability And Performance)	Lower Rear	K200715 ‡	2
Control Arm with Ball Joint				
2006-2004	(R-Series)	Left Lower	RK620570	1
	(R-Series)	Right Lower	RK620571	1
2003	2 Dr. Convertible, (Contains Bushings)	Left Front Lower	CK80545	1
	2 Dr. Convertible, (Contains Bushings, R-Series)	Left Front Lower	RK80545	1
	2 Dr. Convertible, (Contains Bushings)	Right Front Lower	CK80546	1
	2 Dr. Convertible, (Contains Bushings, R-Series)	Right Front Lower	RK80546	1
	4 Dr. Sedan, (R-Series)	Left Lower	RK620570	1
	4 Dr. Sedan, (R-Series)	Right Lower	RK620571	1
2002-1999	(Contains Bushings)	Left Front Lower	CK80545	1
	(Contains Bushings, R-Series)	Left Front Lower	RK80545	1
	(Contains Bushings)	Right Front Lower	CK80546	1
	(Contains Bushings, R-Series)	Right Front Lower	RK80546	1
Strut Bumper Bellows				
2006-1999	(Replacement Type, Contains Bumper)		K90460	2
Strut Mount				
2006-2004	(Contains Bearing, Superior Rubber To Steel Bonding For Durability)		K160241 ‡	2
2003	2 Dr. Convertible, (Contains Bearing)		K90281	2
	4 Dr. Sedan, (Contains Bearing, Superior Rubber To Steel Bonding For Durability)		K160241 ‡	2
2002-1999	(Contains Bearing)		K90281	2
Sway Bar Link				
2006-2004	(Full Ball Stud Provides 360 Degrees Of Smooth Rotation)		K80477 ‡	2
2003	2 Dr. Convertible		K80449	2
	4 Dr. Sedan, (Full Ball Stud Provides 360 Degrees Of Smooth Rotation)		K80477 ‡	2
2002-1999			K80449	2
Wheel Hub & Bearing Assembly				
2006-2004			513191	2
2003	4 Dr. Sedan		513191	2

STEERING

Year	Model/Application	Part	P/C Qty	Figure
Tie Rod Adjuster				
2003	SE, (Design Allows Ease Of Installation)		ES800996S ‡	2
2002-1999	(Design Allows Ease Of Installation)		ES800996S ‡	2
Tie Rod End				
2006	2.0 T, 2.0T Sport Combi, (Full Ball Stud Provides 360 Degrees Of Smooth Rotation)	Inner	EV800644 ‡	2
	V6 Cyl, (Design Allows Ease Of Installation)	Inner	EV800381 ‡	2
2006-2005	(Design Allows Ease Of Installation)	Left Outer	ES800409 ‡	1
	(Design Allows Ease Of Installation)	Right Outer	ES800410 ‡	1
2005-2004	(Full Ball Stud Provides 360 Degrees Of Smooth Rotation)	Inner	EV800644 ‡	2
2004-2003	Arc, Linear, Vector, (Design Allows Ease Of Installation)	Left Outer	ES800409 ‡	1
	Arc, Linear, Vector, (Design Allows Ease Of Installation)	Right Outer	ES800410 ‡	1

SAAB-9-3 (Cont.)

STEERING (Cont.)				
Year	Model/Application	Part	P/C Qty	Figure
Tie Rod End				
2003	17.12" Length 17.12" Length Arc, Linear, Vector, 12" Length, (Full Ball Stud Provides 360 Degrees Of Smooth Rotation) SE SE	Left Inner	ES3685	1
		Right Inner	ES3686	1
		Inner	EV800644 ‡	2
		Left Outer	ES3236	1
		Right Outer	ES3237	1
2002-1999		Left Outer	ES3236	1
		Right Outer	ES3237	1
		Left Inner	ES3685	1
		Right Inner	ES3686	1
Tie Rod End Bushing Kit				
2003	2 Dr. Convertible, (2 Piece Design, Bolts And Washers Not Included, Design Allows Ease Of Installation) 2 Dr. Convertible, (2 Piece Design, Contains Lock Plate, Bolts, And Washers, Design Allows Ease Of Installation)	Inner	K6531 ‡	1
		Inner	K6677 ‡	1
2002-1999	(2 Piece Design, Bolts And Washers Not Included, Design Allows Ease Of Installation) (2 Piece Design, Contains Lock Plate, Bolts, And Washers, Design Allows Ease Of Installation)	Inner	K6531 ‡	1
		Inner	K6677 ‡	1
REAR SUSPENSION				
Year	Model/Application	Part	P/C Qty	Figure
Control Arm				
2006-2004	(R-Series, New Part - Pending Availability)	Lower Front	RK622925	2
2006-2003	(Ball Joint Not Included, Contains Bushings, R-Series)	Upper	RK640742	2
2003	2 Dr. Convertible, (R-Series) 4 Dr. Sedan, (R-Series, New Part - Pending Availability)	Left Rear Lower	RK640419	1
		Lower Front	RK622925	2
2002-1999	(R-Series)	Left Rear Lower	RK640419	1
Control Arm Bushing				
2006-2003	(Design Allows Ease Of Installation)	Arm To Knuckle, Lower Rear	K200268 ‡	2
Strut Spring Seat				
2006-2004	(Contains Bumper)	Lower	K90407	2
2003	2 Dr. Convertible, (Contains Bumper) 2 Dr. Convertible, (Contains Bumper) 4 Dr. Sedan, (Contains Bumper)	Left Upper	K90405	1
		Right Upper	K90406	1
		Lower	K90407	2
2002-1999	(Contains Bumper) (Contains Bumper)	Left Upper	K90405	1
		Right Upper	K90406	1
Sway Bar Link				
2006-2004			K80851	2
2003	4 Dr. Sedan		K80851	2
Wheel Hub & Bearing Assembly				
2006-2004			512307	2
2003	2 Dr. Convertible 4 Dr. Sedan		512145	2
			512307	2
2002-1999			512145	2

SAAB-9-5

FRONT SUSPENSION				
Year	Model/Application	Part	P/C Qty	Figure
Ball Joint				
2006-2002	(Design Allows Ease Of Installation)	Lower	K500204 ‡	2
2001-1999	(Design Allows Ease Of Installation)	Lower	K500099 ‡	2
Control Arm Bushing				
2006-1999		Lower Front	K200068	2
Control Arm with Ball Joint				
2006-1999	(R-Series) (R-Series)	Left Lower	RK621611	1
		Right Lower	RK621142	1
Strut Bumper Bellows				
2006-1999	(Replacement Type, Contains Bumper)		K90460	2
Strut Mount				
2006-1999	(Contains Bearing)		K90276	2
Sway Bar Link				
2006-1999	(Powdered Metal Gusher Brg. For Better Lubrication)		K5345 ‡	2

FRONT SUSPENSION (Cont.)				
Year	Model/Application	Part	P/C Qty	Figure
Wheel Hub & Bearing Assembly				
2006-2002		513192	2	
STEERING				
Year	Model/Application	Part	P/C Qty	Figure
Tie Rod End				
2006-2002	(Design Allows Ease Of Installation) (Design Allows Ease Of Installation) (Design Allows Ease Of Installation)	Left Outer	ES800409 ‡	1
		Right Outer	ES800410 ‡	1
		Inner	EV800669 ‡	2
2001-1999	(Design Allows Ease Of Installation)	Outer	ES3644	2
		Inner	EV800388 ‡	2
Tie Rod End Bushing Kit				
2003-1999	(2 Piece Design, Bolts And Washers Not Included, Design Allows Ease Of Installation)	Inner	K6531 ‡	1
	(2 Piece Design, Contains Lock Plate, Bolts, And Washers, Design Allows Ease Of Installation)	Inner	K6677 ‡	1
REAR SUSPENSION				
Year	Model/Application	Part	P/C Qty	Figure
Control Arm				
2006	(R-Series)	Upper	RK642373	2
2006-2000	Except Auto Leveling Headlamps, Plus Or Minus 4 Degrees Camber, (R-Series)	Lower	RK641842	2
Control Arm Bushing				
2006-1999	(2 Per Side)	At Knuckle	K200013	4
Strut Bumper Bellows				
2006-1999	Auto Leveling System, (Replacement Type, Contains Bumper)		K90466	2
	Except Auto Leveling System, (Contains Bumper)		K90467	2
Sway Bar Link				
2006-1998	(Link With Sockets, Full Ball Stud Provides 360 Degrees Of Smooth Rotation)		K750135 ‡	2
Wheel Hub & Bearing Assembly				
2006-1999		512232	2	

FRONT SUSPENSION				
<p>The diagram shows an exploded view of front suspension components. Labels include 'Ball Joint (Upper)' pointing to the top ball joint assembly and 'Ball Joint (Lower)' pointing to the bottom ball joint assembly. Other components shown include control arms, a sway bar link, and various bushings and bolts.</p>				
F176				
F176				
Year	Model/Application	Part	P/C Qty	Figure
Ball Joint				
1993-1991		Upper	K9578	2
		Lower	K9578	2
Control Arm				
1998-1996	(R-Series)	Left Rear Lower	RK640419	1
	(R-Series)	Right Rear Lower	RK640420	1
1995	(R-Series) (R-Series) From Chassis / Vin Number S2044147, (R-Series)	Left Front Upper	RK641730	1
		Right Front Upper	RK641729	1
		Left Rear Lower	RK640419	1

SAAB-900 (Cont.)

FRONT SUSPENSION (Cont.)

Year	Model/Application	Part	P/C Qty	Figure
Control Arm				
1995 (Cont.)	From Chassis / Vin Number S2044147, (R-Series)	Right Rear Lower	RK640420	1
1994	2 Dr. Hatchback, (R-Series)	Left Front Upper	RK641730	1
	2 Dr. Hatchback, (R-Series)	Right Front Upper	RK641729	1
Control Arm with Ball Joint				
1998-1996	(Contains Bushings)	Left Front Lower	CK80545	1
	(Contains Bushings, R-Series)	Left Front Lower	RK80545	1
	(Contains Bushings)	Right Front Lower	CK80546	1
	(Contains Bushings, R-Series)	Right Front Lower	RK80546	1
1995-1994	(R-Series)	Left Lower	RK621238	1
	(R-Series)	Right Lower	RK621237	1
Strut Bumper Bellows				
1998-1994	(Replacement Type, Contains Bumper)		K90460	2
Strut Mount				
1998-1994	(Contains Bearing)		K90278	2
Sway Bar Link				
1998-1996			K80449	2
1995-1994	(Non-Tapered Ball Stud)		K80516	2

STEERING

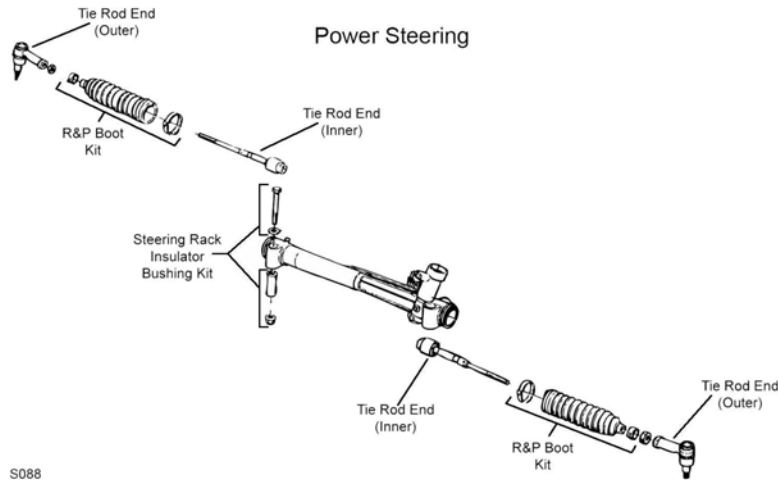

S088

S088

Year	Model/Application	Part	P/C Qty	Figure
Tie Rod Adjuster				
1998-1994	(Design Allows Ease Of Installation)		ES800996S ‡	2
Tie Rod End				
1998-1994		Left Outer	ES3236	1
		Right Outer	ES3237	1
		Left Inner	ES3685	1
		Right Inner	ES3686	1
1993-1991	(Full Ball Stud Provides 360 Degrees Of Smooth Rotation)	Outer	ES3708	2
		Inner	EV293 ‡	2
Tie Rod End Bushing Kit				
1998-1994	(2 Piece Design, Bolts And Washers Not Included, Design Allows Ease Of Installation)	Inner	K6531 ‡	1
	(2 Piece Design, Contains Lock Plate, Bolts, And Washers, Design Allows Ease Of Installation)	Inner	K6677 ‡	1

REAR SUSPENSION

Year	Model/Application	Part	P/C Qty	Figure
Control Arm				
1998-1997	(R-Series)	Left Rear Lower	RK640419	1
Wheel Hub & Bearing Assembly				
1998-1994			512145	2

FRONT SUSPENSION				
Year	Model/Application	Part	P/C Qty	Figure
Ball Joint				
1997-1991	Lower	K9663	2	
Control Arm				
1998-1991	(R-Series) (R-Series)	Left Lower Right Lower	RK622633 RK642634	1 1
Control Arm Bushing				
1998-1991	Lower Rear Lower Front	K201091 K201046	2 2	
Strut Bumper Bellows				
1998-1991	Except Auto Leveling System, (Contains Bumper)	K90464	2	
Strut Mount				
1998-1991	(Contains Bearing)	K9779	2	
Sway Bar Bushing				
1998-1991	To Frame	K201063	1	
Sway Bar Link				
1998-1991	(Improves Upon OE Design)	K700624 ‡	2	
Wheel Hub & Bearing Assembly				
1998-1991		513126	2	
STEERING				
Year	Model/Application	Part	P/C Qty	Figure
Rack & Pinion Boot Kit				
1998-1991	Power Steering	K90085	2	
Tie Rod End				
1998-1991	(Full Ball Stud Provides 360 Degrees Of Smooth Rotation)	Outer Inner	ES3121RL EV800636 ‡	2 2

FRONT SUSPENSION				
F097				
Year	Model/Application	Part	P/C Qty	Figure
Ball Joint				
2006-2003	(Powdered Metal Gusher Brg. For Better Lubrication)	Lower	K80566 ‡	2 F097
Control Arm Bushing				
2006-2003	(Durable Socket Design Eases Installation, Vertical Mount) (For Use On Steel Control Arms, Vertical Mount)	Lower Rear Lower Rear	K200792 ‡ K6698 ‡	2 F097 2 F097
Control Arm with Ball Joint				
2006	(Greaseable Socket Reduces Corrosion/Wear) (R-Series)	Left Lower Left Lower	CK620302 ‡ RK620302	1 F097 1 F097
	(Greaseable Socket Reduces Corrosion/Wear) (R-Series)	Right Lower Right Lower	CK620301 ‡ RK620301	1 F097 1 F097
2005-2003	FE1 Soft Ride Suspension, (Greaseable Socket Reduces Corrosion/Wear) FE1 Soft Ride Suspension, (R-Series)	Left Lower Left Lower	CK620302 ‡ RK620302	1 F097 1 F097

SATURN-Ion (Cont.)

FRONT SUSPENSION (Cont.)

Year	Model/Application	Part	P/C Qty	Figure
Control Arm with Ball Joint				
2005-2003 (Cont.)	FE1 Soft Ride Suspension, (Greaseable Socket Reduces Corrosion/Wear)	Right Lower	CK620301 ‡	1 F097
	FE1 Soft Ride Suspension, (R-Series)	Right Lower	RK620301	1 F097
Strut and Spring Assembly				
2006-2003			ST8630	2 F097
Strut Bumper Bellows				
2006-2003	(Replacement Type, Contains Bumper)		K90460	2 F097
Strut Mount				
2006-2003	(Contains Bearing)		K160012	2 F097
Sway Bar Bushing				
2006-2003	18mm Sway Bar Diameter, (Improved Design Bushing With Premium Rubber Material And Synthetic Fabric Lining Lasts Longer And Eliminates Noise)	To Frame	K201614 ‡	1 F097
	18mm Sway Bar Diameter, (Standard Design)	To Frame	K200045	1 F097
	20mm Sway Bar Diameter, (Split Design For Easier Installation)	To Frame	K200046 ‡	1 F097
	22mm Or 23mm Sway Bar Diameter, (Improved Design Bushing With Premium Rubber Material And Synthetic Fabric Lining Lasts Longer And Eliminates Noise)	To Frame	K201613 ‡	1 F097
	22mm Or 23mm Sway Bar Diameter, (Standard Design)	To Frame	K200047	1 F097
	24mm Sway Bar Diameter, (Split Design For Easier Installation)	To Frame	K200048 ‡	1 F097
Sway Bar Link				
2006-2003	11.80" Overall Length, (Powdered Metal Gusher Brg. For Better Lubrication)		K80252 ‡	2 F097
Wheel Hub & Bearing Assembly				
2006-2003	4 Wheel ABS, (4 Stud Hub)		513204	2
	4 Wheel ABS, (5 Stud Hub)		513206	2
	Non ABS, (4 Stud Hub)		513205	2

STEERING

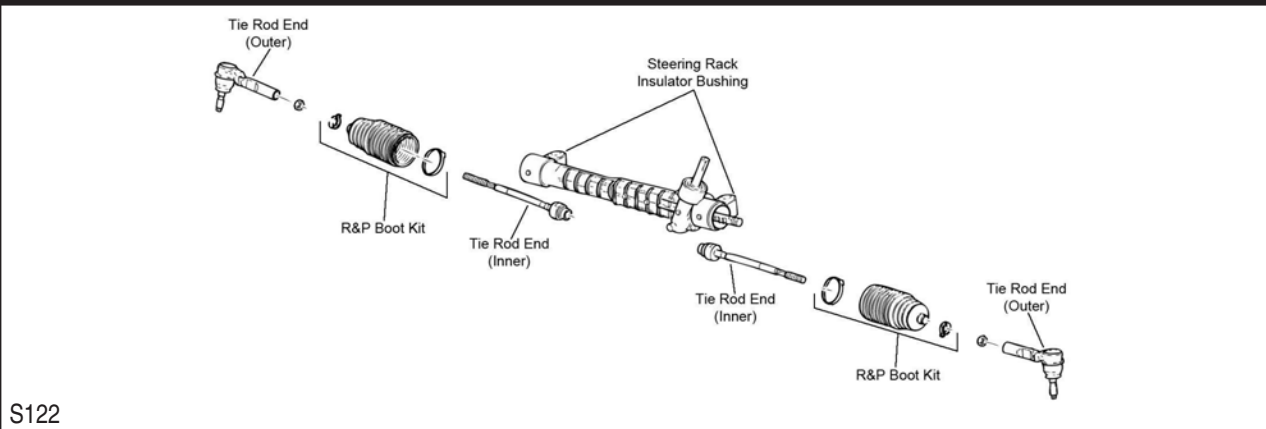

Year	Model/Application	Part	P/C Qty	Figure
Tie Rod End				
2006-2003	(Powdered Metal Gusher Brg. For Better Lubrication)	Outer	ES800030 ‡	2 S122
	(Full Ball Stud Provides 360 Degrees Of Smooth Rotation)	Inner	EV80445 ‡	2 S122

REAR SUSPENSION

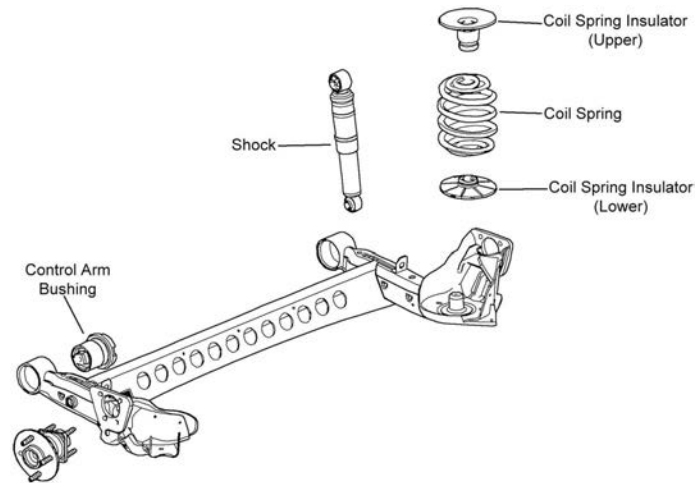

R129

Year	Model/Application	Part	P/C Qty	Figure
Control Arm Bushing				
2006-2003	(High Quality Elastomer For Durability And Performance)	Lower	K200522 ‡	2 R129
Strut Spring Seat				
2006	15" Wheels	Upper	K6684	2 R129
	16" Wheels	Upper	K6685	2 R129
2005-2003	16" Wheels		K6685	2 R129
	Except 16" Wheels		K6684	2 R129
Wheel Hub & Bearing Assembly				
2006-2004	4 Wheel ABS, (5 Stud Hub)		512250	2
2006-2003	4 Wheel ABS, (4 Stud Hub)		512247	2
	Non ABS, (4 Stud Hub)		512248	2

L Series-SATURN

FRONT SUSPENSION

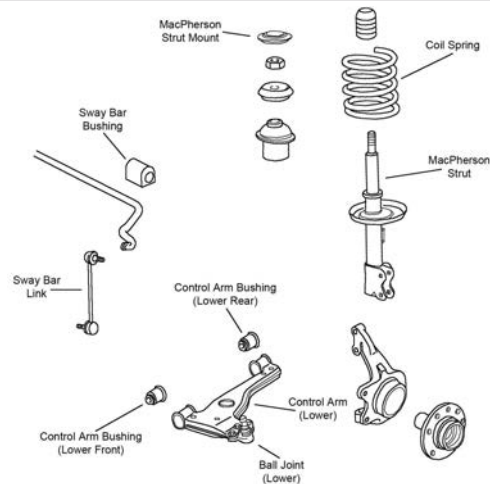

F094

Year	Model/Application	Part	P/C Qty	Figure
L100				
Ball Joint				
2002-2001	(Powdered Metal Gusher Brg. For Better Lubrication)	Lower	K6713 ‡	2 F094
Control Arm Bushing				
2002-2001		Lower Rear	K200069	2 F094
		Lower Front	K200068	2 F094
Control Arm with Ball Joint				
2002-2001	(Contains Bushing, R-Series)	Left Lower	RK620079	1 F094
	(Contains Bushing, R-Series)	Right Lower	RK620150	1 F094

SATURN-L Series (Cont.)

FRONT SUSPENSION (Cont.)

Year	Model/Application	Part	P/C Qty	Figure
L100				
Strut Bumper Bellows				
2002-2001	(OE Material For Strut Performance And Longevity, Contains Bumper)	K90462 ‡	2	F094
Strut Mounting Kit				
2002-2001	(Housing Not Included, Super Kit)	K6657	2	F094
Sway Bar Link				
2002-2001	(Powdered Metal Gusher Brg. For Better Lubrication)	K5345 ‡	2	F094
L200				
Ball Joint				
2003-2001	(Powdered Metal Gusher Brg. For Better Lubrication)	Lower K6713 ‡	2	F094
Control Arm Bushing				
2003-2001		Lower Rear K200069 Lower Front K200068	2 2	F094 F094
Control Arm with Ball Joint				
2003-2001	(Contains Bushing, R-Series) (Contains Bushing, R-Series)	Left Lower RK620079 Right Lower RK620150	1 1	F094 F094
Strut Bumper Bellows				
2003-2001	(OE Material For Strut Performance And Longevity, Contains Bumper)	K90462 ‡	2	F094
Strut Mounting Kit				
2003-2001	(Housing Not Included, Super Kit)	K6657	2	F094
Sway Bar Link				
2003-2001	(Powdered Metal Gusher Brg. For Better Lubrication)	K5345 ‡	2	F094
L300				
Ball Joint				
2005-2001	(Powdered Metal Gusher Brg. For Better Lubrication)	Lower K6713 ‡	2	F094
Control Arm Bushing				
2005-2001		Lower Rear K200069 Lower Front K200068	2 2	F094 F094
Control Arm with Ball Joint				
2005-2001	(Contains Bushing, R-Series) (Contains Bushing, R-Series)	Left Lower RK620079 Right Lower RK620150	1 1	F094 F094
Strut Bumper Bellows				
2005-2001	(OE Material For Strut Performance And Longevity, Contains Bumper)	K90462 ‡	2	F094
Strut Mounting Kit				
2005-2001	(Housing Not Included, Super Kit)	K6657	2	F094
Sway Bar Link				
2005-2001	(Powdered Metal Gusher Brg. For Better Lubrication)	K5345 ‡	2	F094

STEERING

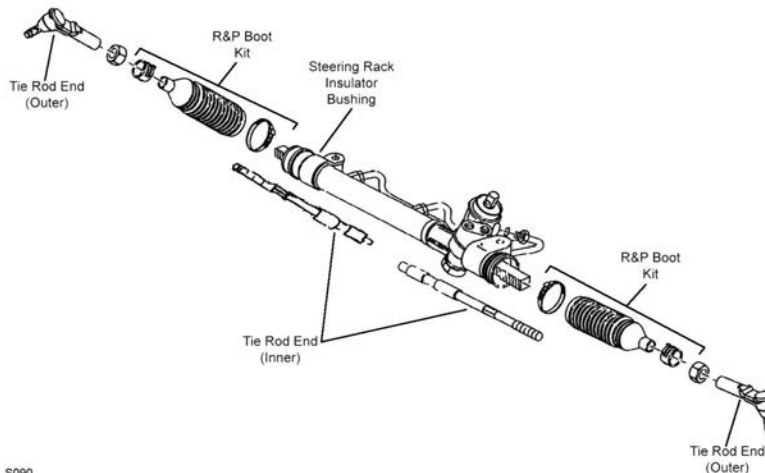

STEERING (Cont.)					
Year	Model/Application	Part	P/C Qty	Figure	
L100					
Tie Rod End					
2002-2001	(Powdered Metal Gusher Brg. For Better Lubrication) (Full Ball Stud Provides 360 Degrees Of Smooth Rotation)	Outer Inner	ES800073 ‡ EV260 ‡	2 2	S090 S090
L200					
Tie Rod End					
2003-2001	(Powdered Metal Gusher Brg. For Better Lubrication) (Full Ball Stud Provides 360 Degrees Of Smooth Rotation)	Outer Inner	ES800073 ‡ EV260 ‡	2 2	S090 S090
L300					
Tie Rod End					
2005-2001	(Powdered Metal Gusher Brg. For Better Lubrication) (Full Ball Stud Provides 360 Degrees Of Smooth Rotation)	Outer Inner	ES800073 ‡ EV260 ‡	2 2	S090 S090
REAR SUSPENSION					
Year	Model/Application	Part	P/C Qty	Figure	
L100					
Control Arm					
2002-2001	(R-Series) Plus Or Minus 4 Degrees Camber, (R-Series)	Upper Lower	RK642373 RK641842	2 2	
Control Arm Bushing					
2002-2001	(2 Per Side) (2 Per Side)	At Knuckle, Lower At Knuckle, Upper	K200013 K200013	2 2	
Strut Bumper Bellows					
2002-2001	(Replacement Type, Contains Bumper)		K90466	2	
Strut Mounting Kit					
2002-2001	(Housing Not Included, Super Kit)		K6656	2	
Sway Bar Link					
2002-2001	(Link With Sockets, Full Ball Stud Provides 360 Degrees Of Smooth Rotation)		K750135 ‡	2	
Wheel Hub & Bearing Assembly					
2002	4 Wheel ABS		512238	2	
2002-2001	Non ABS		512239	2	
L200					
Control Arm					
2003-2001	(R-Series) Plus Or Minus 4 Degrees Camber, (R-Series)	Upper Lower	RK642373 RK641842	2 2	
Control Arm Bushing					
2003-2001	(2 Per Side) (2 Per Side)	At Knuckle, Lower At Knuckle, Upper	K200013 K200013	2 2	
Strut Bumper Bellows					
2003-2001	(Replacement Type, Contains Bumper)		K90466	2	
Strut Mounting Kit					
2003-2001	(Housing Not Included, Super Kit)		K6656	2	
Sway Bar Link					
2003-2001	(Link With Sockets, Full Ball Stud Provides 360 Degrees Of Smooth Rotation)		K750135 ‡	2	
Wheel Hub & Bearing Assembly					
2003-2001	4 Wheel ABS Non ABS		512238 512239	2 2	
L300					
Control Arm					
2005-2001	(R-Series) Plus Or Minus 4 Degrees Camber, (R-Series)	Upper Lower	RK642373 RK641842	2 2	
Control Arm Bushing					
2005-2001	(2 Per Side) (2 Per Side)	At Knuckle, Lower At Knuckle, Upper	K200013 K200013	2 2	
Strut Bumper Bellows					
2005-2001	(Replacement Type, Contains Bumper)		K90466	2	
Strut Mounting Kit					
2005-2001	(Housing Not Included, Super Kit)		K6656	2	

SATURN-L Series (Cont.)

REAR SUSPENSION (Cont.)

Year	Model/Application	Part	P/C Qty	Figure
L300				
Sway Bar Link				
2005-2001	(Link With Sockets, Full Ball Stud Provides 360 Degrees Of Smooth Rotation)	K750135 ‡	2	
Wheel Hub & Bearing Assembly				
2005-2004	4 Wheel ABS	512238	2	
2003-2001	Non ABS	512239	2	

SATURN-LS Series

FRONT SUSPENSION

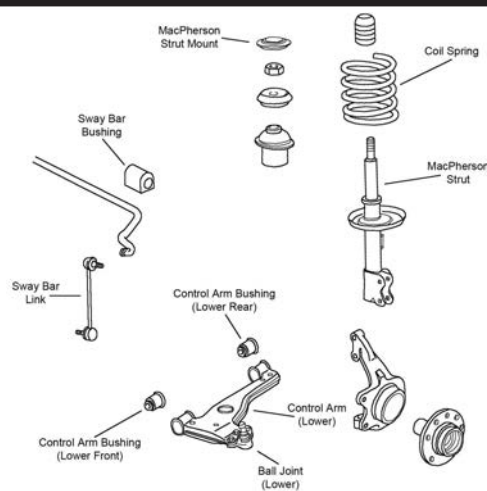

F094

Year	Model/Application	Part	P/C Qty	Figure
LS				
Ball Joint				
2000	(Powdered Metal Gusher Brg. For Better Lubrication)	Lower K6713 ‡	2	F094
Control Arm Bushing				
2000		Lower Rear K200069	2	F094
		Lower Front K200068	2	F094
Control Arm with Ball Joint				
2000	(Contains Bushing, R-Series)	Left Lower RK620079	1	F094
	(Contains Bushing, R-Series)	Right Lower RK620150	1	F094
Strut Bumper Bellows				
2000	(OE Material For Strut Performance And Longevity, Contains Bumper)	K90462 ‡	2	F094
Strut Mounting Kit				
2000	(Housing Not Included, Super Kit)	K6657	2	F094
Sway Bar Link				
2000	(Powdered Metal Gusher Brg. For Better Lubrication)	K5345 ‡	2	F094
LS1				
Ball Joint				
2000	(Powdered Metal Gusher Brg. For Better Lubrication)	Lower K6713 ‡	2	F094
Control Arm Bushing				
2000		Lower Rear K200069	2	F094
		Lower Front K200068	2	F094
Control Arm with Ball Joint				
2000	(Contains Bushing, R-Series)	Left Lower RK620079	1	F094
	(Contains Bushing, R-Series)	Right Lower RK620150	1	F094
Strut Bumper Bellows				
2000	(OE Material For Strut Performance And Longevity, Contains Bumper)	K90462 ‡	2	F094
Strut Mounting Kit				
2000	(Housing Not Included, Super Kit)	K6657	2	F094
Sway Bar Link				
2000	(Powdered Metal Gusher Brg. For Better Lubrication)	K5345 ‡	2	F094

FRONT SUSPENSION (Cont.)				
Year	Model/Application	Part	P/C Qty	Figure
LS2				
Ball Joint				
2000	(Powdered Metal Gusher Brg. For Better Lubrication)	Lower	K6713 ‡	2 F094
Control Arm Bushing				
2000		Lower Rear Lower Front	K200069 K200068	2 F094 2 F094
Control Arm with Ball Joint				
2000	(Contains Bushing, R-Series) (Contains Bushing, R-Series)	Left Lower Right Lower	RK620079 RK620150	1 F094 1 F094
Strut Bumper Bellows				
2000	(OE Material For Strut Performance And Longevity, Contains Bumper)		K90462 ‡	2 F094
Strut Mounting Kit				
2000	(Housing Not Included, Super Kit)		K6657	2 F094
Sway Bar Link				
2000	(Powdered Metal Gusher Brg. For Better Lubrication)		K5345 ‡	2 F094
STEERING				
S090				
S090				
Year	Model/Application	Part	P/C Qty	Figure
LS				
Tie Rod End				
2000	(Powdered Metal Gusher Brg. For Better Lubrication) (Full Ball Stud Provides 360 Degrees Of Smooth Rotation)	Outer Inner	ES800073 ‡ EV260 ‡	2 S090 2 S090
LS1				
Tie Rod End				
2000	(Powdered Metal Gusher Brg. For Better Lubrication) (Full Ball Stud Provides 360 Degrees Of Smooth Rotation)	Outer Inner	ES800073 ‡ EV260 ‡	2 S090 2 S090
LS2				
Tie Rod End				
2000	(Powdered Metal Gusher Brg. For Better Lubrication) (Full Ball Stud Provides 360 Degrees Of Smooth Rotation)	Outer Inner	ES800073 ‡ EV260 ‡	2 S090 2 S090
REAR SUSPENSION				
Year	Model/Application	Part	P/C Qty	Figure
LS				
Control Arm				
2000	(R-Series) Plus Or Minus 4 Degrees Camber, (R-Series)	Upper Lower	RK642373 RK641842	2 2
Control Arm Bushing				
2000	(2 Per Side) (2 Per Side)	At Knuckle, Lower At Knuckle, Upper	K200013 K200013	2 2
Strut Bumper Bellows				
2000	(Replacement Type, Contains Bumper)		K90466	2

SATURN-LS Series (Cont.)

REAR SUSPENSION (Cont.)

Year	Model/Application	Part	P/C Qty	Figure
LS				
Strut Mounting Kit				
2000	(Housing Not Included, Super Kit)	K6656	2	
Sway Bar Link				
2000	(Link With Sockets, Full Ball Stud Provides 360 Degrees Of Smooth Rotation)	K750135 ‡	2	
Wheel Hub & Bearing Assembly				
2000	4 Wheel ABS Non ABS	512238 512239	2 2	
LS1				
Control Arm				
2000	(R-Series) Plus Or Minus 4 Degrees Camber, (R-Series)	Upper Lower	RK642373 RK641842	2 2
Control Arm Bushing				
2000	(2 Per Side) (2 Per Side)	At Knuckle, Lower At Knuckle, Upper	K200013 K200013	2 2
Strut Bumper Bellows				
2000	(Replacement Type, Contains Bumper)	K90466	2	
Strut Mounting Kit				
2000	(Housing Not Included, Super Kit)	K6656	2	
Sway Bar Link				
2000	(Link With Sockets, Full Ball Stud Provides 360 Degrees Of Smooth Rotation)	K750135 ‡	2	
Wheel Hub & Bearing Assembly				
2000	4 Wheel ABS Non ABS	512238 512239	2 2	
LS2				
Control Arm				
2000	(R-Series) Plus Or Minus 4 Degrees Camber, (R-Series)	Upper Lower	RK642373 RK641842	2 2
Control Arm Bushing				
2000	(2 Per Side) (2 Per Side)	At Knuckle, Lower At Knuckle, Upper	K200013 K200013	2 2
Strut Bumper Bellows				
2000	(Replacement Type, Contains Bumper)	K90466	2	
Strut Mounting Kit				
2000	(Housing Not Included, Super Kit)	K6656	2	
Sway Bar Link				
2000	(Link With Sockets, Full Ball Stud Provides 360 Degrees Of Smooth Rotation)	K750135 ‡	2	
Wheel Hub & Bearing Assembly				
2000	4 Wheel ABS Non ABS	512238 512239	2 2	

FRONT SUSPENSION

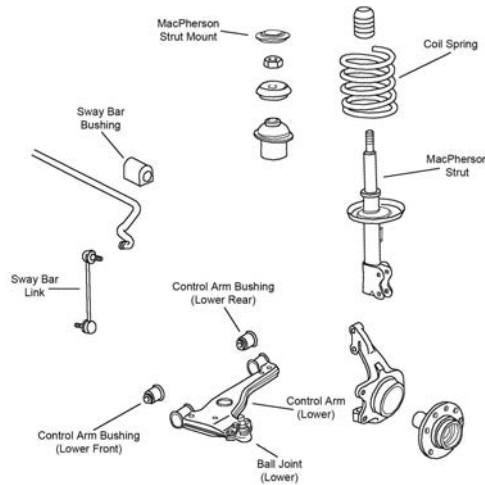

F094

Year	Model/Application	Part	P/C Qty	Figure
LW1				
Ball Joint				
2000	(Powdered Metal Gusher Brg. For Better Lubrication)	Lower	K6713 ‡	2 F094
Control Arm Bushing				
2000		Lower Rear	K200069	2 F094
		Lower Front	K200068	2 F094
Control Arm with Ball Joint				
2000	(Contains Bushing, R-Series)	Left Lower	RK620079	1 F094
	(Contains Bushing, R-Series)	Right Lower	RK620150	1 F094
Strut Bumper Bellows				
2000	(OE Material For Strut Performance And Longevity, Contains Bumper)		K90462 ‡	2 F094
Strut Mounting Kit				
2000	(Housing Not Included, Super Kit)		K6657	2 F094
Sway Bar Link				
2000	(Powdered Metal Gusher Brg. For Better Lubrication)		K5345 ‡	2 F094
LW2				
Ball Joint				
2000	(Powdered Metal Gusher Brg. For Better Lubrication)	Lower	K6713 ‡	2 F094
Control Arm Bushing				
2000		Lower Rear	K200069	2 F094
		Lower Front	K200068	2 F094
Control Arm with Ball Joint				
2000	(Contains Bushing, R-Series)	Left Lower	RK620079	1 F094
	(Contains Bushing, R-Series)	Right Lower	RK620150	1 F094
Strut Bumper Bellows				
2000	(OE Material For Strut Performance And Longevity, Contains Bumper)		K90462 ‡	2 F094
Strut Mounting Kit				
2000	(Housing Not Included, Super Kit)		K6657	2 F094
Sway Bar Link				
2000	(Powdered Metal Gusher Brg. For Better Lubrication)		K5345 ‡	2 F094
LW200				
Ball Joint				
2003-2001	(Powdered Metal Gusher Brg. For Better Lubrication)	Lower	K6713 ‡	2 F094
Control Arm Bushing				
2003-2001		Lower Rear	K200069	2 F094
		Lower Front	K200068	2 F094
Control Arm with Ball Joint				
2003-2001	(Contains Bushing, R-Series)	Left Lower	RK620079	1 F094
	(Contains Bushing, R-Series)	Right Lower	RK620150	1 F094
Strut Bumper Bellows				
2003-2001	(OE Material For Strut Performance And Longevity, Contains Bumper)		K90462 ‡	2 F094

SATURN-LW Series (Cont.)

FRONT SUSPENSION (Cont.)

Year	Model/Application	Part	P/C Qty	Figure
LW200				
Strut Mounting Kit				
2003-2001	(Housing Not Included, Super Kit)	K6657	2	F094
Sway Bar Link				
2003-2001	(Powdered Metal Gusher Brg. For Better Lubrication)	K5345 ‡	2	F094
LW300				
Ball Joint				
2003-2001	(Powdered Metal Gusher Brg. For Better Lubrication)	Lower K6713 ‡	2	F094
Control Arm Bushing				
2003-2001		Lower Rear K200069 Lower Front K200068	2 2	F094 F094
Control Arm with Ball Joint				
2003-2001	(Contains Bushing, R-Series) (Contains Bushing, R-Series)	Left Lower RK620079 Right Lower RK620150	1 1	F094 F094
Strut Bumper Bellows				
2003-2001	(OE Material For Strut Performance And Longevity, Contains Bumper)	K90462 ‡	2	F094
Strut Mounting Kit				
2003-2001	(Housing Not Included, Super Kit)	K6657	2	F094
Sway Bar Link				
2003-2001	(Powdered Metal Gusher Brg. For Better Lubrication)	K5345 ‡	2	F094

STEERING

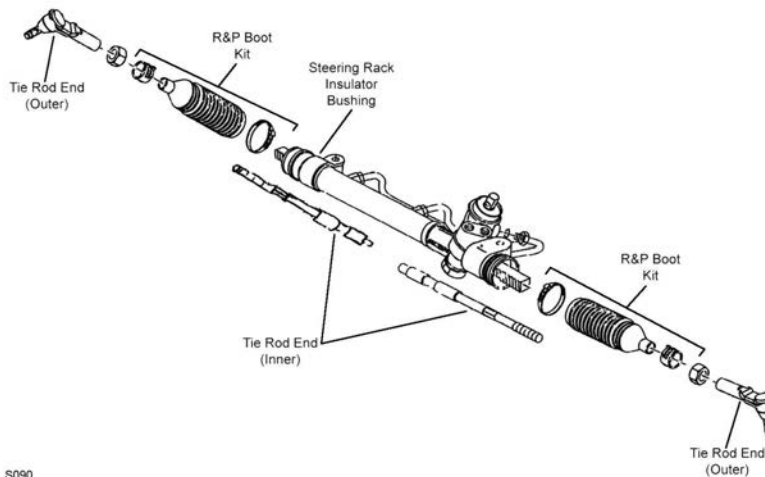

Year	Model/Application	Part	P/C Qty	Figure
LW1				
Tie Rod End				
2000	(Powdered Metal Gusher Brg. For Better Lubrication) (Full Ball Stud Provides 360 Degrees Of Smooth Rotation)	Outer ES800073 ‡ Inner EV260 ‡	2 2	S090 S090
LW2				
Tie Rod End				
2000	(Powdered Metal Gusher Brg. For Better Lubrication) (Full Ball Stud Provides 360 Degrees Of Smooth Rotation)	Outer ES800073 ‡ Inner EV260 ‡	2 2	S090 S090
LW200				
Tie Rod End				
2003-2001	(Powdered Metal Gusher Brg. For Better Lubrication) (Full Ball Stud Provides 360 Degrees Of Smooth Rotation)	Outer ES800073 ‡ Inner EV260 ‡	2 2	S090 S090
LW300				
Tie Rod End				
2003-2001	(Powdered Metal Gusher Brg. For Better Lubrication) (Full Ball Stud Provides 360 Degrees Of Smooth Rotation)	Outer ES800073 ‡ Inner EV260 ‡	2 2	S090 S090

REAR SUSPENSION				
Year	Model/Application	Part	P/C Qty	Figure
LW1				
Control Arm				
2000	Plus Or Minus 4 Degrees Camber, (R-Series)	Lower	RK641842	2
Control Arm Bushing				
2000	(2 Per Side)	At Knuckle, Lower	K200013	2
	(2 Per Side)	At Knuckle, Upper	K200013	2
Strut Bumper Bellows				
2000	(Replacement Type, Contains Bumper)		K90466	2
Strut Mounting Kit				
2000	(Housing Not Included, Super Kit)		K6656	2
Sway Bar Link				
2000	(Link With Sockets, Full Ball Stud Provides 360 Degrees Of Smooth Rotation)		K750135 ‡	2
Wheel Hub & Bearing Assembly				
2000	4 Wheel ABS		512238	2
	Non ABS		512239	2
LW2				
Control Arm				
2000	(R-Series)	Upper	RK642373	2
	Plus Or Minus 4 Degrees Camber, (R-Series)	Lower	RK641842	2
Control Arm Bushing				
2000	(2 Per Side)	At Knuckle, Lower	K200013	2
	(2 Per Side)	At Knuckle, Upper	K200013	2
Strut Bumper Bellows				
2000	(Replacement Type, Contains Bumper)		K90466	2
Strut Mounting Kit				
2000	(Housing Not Included, Super Kit)		K6656	2
Sway Bar Link				
2000	(Link With Sockets, Full Ball Stud Provides 360 Degrees Of Smooth Rotation)		K750135 ‡	2
Wheel Hub & Bearing Assembly				
2000	4 Wheel ABS		512238	2
	Non ABS		512239	2
LW200				
Control Arm				
2003-2001	(R-Series)	Upper	RK642373	2
	Plus Or Minus 4 Degrees Camber, (R-Series)	Lower	RK641842	2
Control Arm Bushing				
2003-2001	(2 Per Side)	At Knuckle, Lower	K200013	2
	(2 Per Side)	At Knuckle, Upper	K200013	2
Strut Bumper Bellows				
2003-2001	(Replacement Type, Contains Bumper)		K90466	2
Strut Mounting Kit				
2003-2001	(Housing Not Included, Super Kit)		K6656	2
Sway Bar Link				
2003-2001	(Link With Sockets, Full Ball Stud Provides 360 Degrees Of Smooth Rotation)		K750135 ‡	2
Wheel Hub & Bearing Assembly				
2003-2001	4 Wheel ABS		512238	2
	Non ABS		512239	2
LW300				
Control Arm				
2003-2001	(R-Series)	Upper	RK642373	2
	Plus Or Minus 4 Degrees Camber, (R-Series)	Lower	RK641842	2
Control Arm Bushing				
2003-2001	(2 Per Side)	At Knuckle, Lower	K200013	2
	(2 Per Side)	At Knuckle, Upper	K200013	2
Strut Bumper Bellows				
2003-2001	(Replacement Type, Contains Bumper)		K90466	2
Strut Mounting Kit				
2003-2001	(Housing Not Included, Super Kit)		K6656	2

SATURN-LW Series (Cont.)

REAR SUSPENSION (Cont.)

Year	Model/Application	Part	P/C Qty	Figure
LW300				
Sway Bar Link				
2003-2001	(Link With Sockets, Full Ball Stud Provides 360 Degrees Of Smooth Rotation)	K750135 ‡	2	
Wheel Hub & Bearing Assembly				
2003-2001	4 Wheel ABS Non ABS	512238 512239	2 2	

SATURN-SC Series

FRONT SUSPENSION

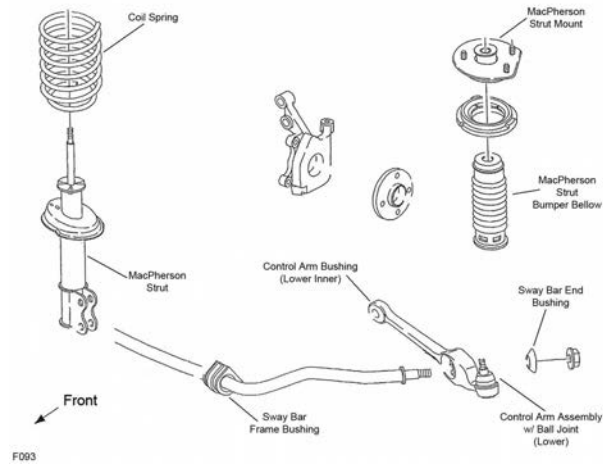

F093

Year	Model/Application	Part	P/C Qty	Figure	
SC					
Control Arm Bushing					
1992-1991		Lower Inner Lower Outer	K5307 K8436	2 2	F093 F093
Control Arm with Ball Joint					
1992-1991	(R-Series) (R-Series)	Left Lower Right Lower	RK5311 RK5313	1 1	F093 F093
Strut and Spring Assembly					
1992-1991	(Coated For Corrosion Resistance, Strut, Spring & Top Mount)		ST8511 ‡	2	F093
Strut Bumper Bellows					
1992-1991	(Replacement Type, Contains Bumper)		K90460	2	F093
Strut Mount					
1992-1991	(Contains Bearing)		K6438	2	F093
Sway Bar Bushing					
1992-1991	(2 Piece Bushing)	To Arm	K8763 ‡	2	F093
Wheel Hub Repair Kit					
1992-1991			518513	2	
SC1					
Control Arm Bushing					
2002-1993		Lower Inner Lower Outer	K5307 K8436	2 2	F093 F093
Control Arm with Ball Joint					
2002-1993	(R-Series) (R-Series)	Left Lower Right Lower	RK5311 RK5313	1 1	F093 F093
Strut and Spring Assembly					
2002-1993	(Coated For Corrosion Resistance, Strut, Spring & Top Mount)		ST8511 ‡	2	F093
Strut Bumper Bellows					
2002-1993	(Replacement Type, Contains Bumper)		K90460	2	F093
Strut Mount					
2002-1993	(Contains Bearing)		K6438	2	F093

FRONT SUSPENSION (Cont.)				
Year	Model/Application	Part	P/C Qty	Figure
SC1				
Sway Bar Bushing				
2002-1993	(2 Piece Bushing)	To Arm	K8763 ‡	2 F093
Wheel Hub Repair Kit				
2002-1994			518514	2
1993			518513	2
SC2				
Control Arm Bushing				
2002-1993		Lower Inner	K5307	2 F093
		Lower Outer	K8436	2 F093
Control Arm with Ball Joint				
2002-1993	(R-Series)	Left Lower	RK5311	1 F093
	(R-Series)	Right Lower	RK5313	1 F093
Strut and Spring Assembly				
2002-1993	(Coated For Corrosion Resistance, Strut, Spring & Top Mount)		ST8511 ‡	2 F093
Strut Bumper Bellows				
2002-1993	(Replacement Type, Contains Bumper)		K90460	2 F093
Strut Mount				
2002-1993	(Contains Bearing)		K6438	2 F093
Sway Bar Bushing				
2002-1993	(2 Piece Bushing)	To Arm	K8763 ‡	2 F093
Wheel Hub Repair Kit				
2002-1994			518514	2
1993			518513	2

STEERING

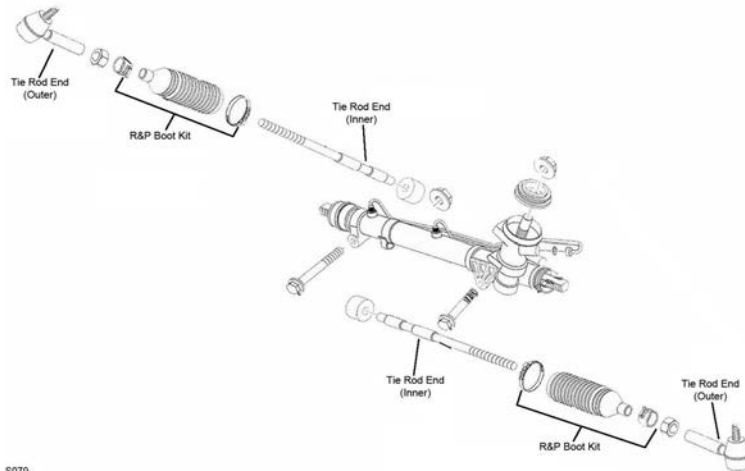

S079

S079

Year	Model/Application	Part	P/C Qty	Figure
SC				
Rack & Pinion Boot Kit				
1992-1991			K6472	2 S079
Tie Rod End				
1992-1991	(Powdered Metal Gusher Brg. For Better Lubrication) (Full Ball Stud Provides 360 Degrees Of Smooth Rotation)	Outer	ES3238RL ‡	2 S079
		Inner	EV260 ‡	2 S079
SC1				
Rack & Pinion Boot Kit				
2002-1993			K6472	2 S079
Tie Rod End				
2002-1993	(Powdered Metal Gusher Brg. For Better Lubrication) (Full Ball Stud Provides 360 Degrees Of Smooth Rotation)	Outer	ES3238RL ‡	2 S079
		Inner	EV260 ‡	2 S079

SATURN-SC Series (Cont.)

STEERING (Cont.)

Year	Model/Application	Part	P/C Qty	Figure	
SC2					
Rack & Pinion Boot Kit					
2002-1993		K6472	2	S079	
Tie Rod End					
2002-1993	(Powdered Metal Gusher Brg. For Better Lubrication) (Full Ball Stud Provides 360 Degrees Of Smooth Rotation)	Outer Inner	ES3238RL ‡ EV260 ‡	2 2	S079 S079

REAR SUSPENSION

Year	Model/Application	Part	P/C Qty	Figure
SC				
Strut and Spring Assembly				
1992-1991	(Coated For Corrosion Resistance, Strut, Spring & Top Mount)	ST8512 ‡	2	
Strut Bumper Bellows				
1992-1991	(OE Material For Strut Performance And Longevity, Contains Bumper)	K90462 ‡	2	
Strut Mount				
1992-1991		K6440	2	
Sway Bar Link				
1992-1991	(Powdered Metal Gusher Brg. For Better Lubrication)	K90520 ‡	2	
Wheel Hub & Bearing Assembly				
1992-1991	4 Wheel ABS Non ABS	512002 512000	2 2	
SC1				
Strut and Spring Assembly				
2002-1993	(Coated For Corrosion Resistance, Strut, Spring & Top Mount)	ST8512 ‡	2	
Strut Bumper Bellows				
2002-1993	(OE Material For Strut Performance And Longevity, Contains Bumper)	K90462 ‡	2	
Strut Mount				
2002-1993		K6440	2	
Sway Bar Link				
2002-1993	(Powdered Metal Gusher Brg. For Better Lubrication)	K90520 ‡	2	
Wheel Hub & Bearing Assembly				
2002-1993	4 Wheel ABS Non ABS	512002 512000	2 2	
SC2				
Strut and Spring Assembly				
2002-1993	(Coated For Corrosion Resistance, Strut, Spring & Top Mount)	ST8512 ‡	2	
Strut Bumper Bellows				
2002-1993	(OE Material For Strut Performance And Longevity, Contains Bumper)	K90462 ‡	2	
Strut Mount				
2002-1993		K6440	2	
Sway Bar Link				
2002-1993	(Powdered Metal Gusher Brg. For Better Lubrication)	K90520 ‡	2	
Wheel Hub & Bearing Assembly				
2002-1993	4 Wheel ABS Non ABS	512002 512000	2 2	

FRONT SUSPENSION

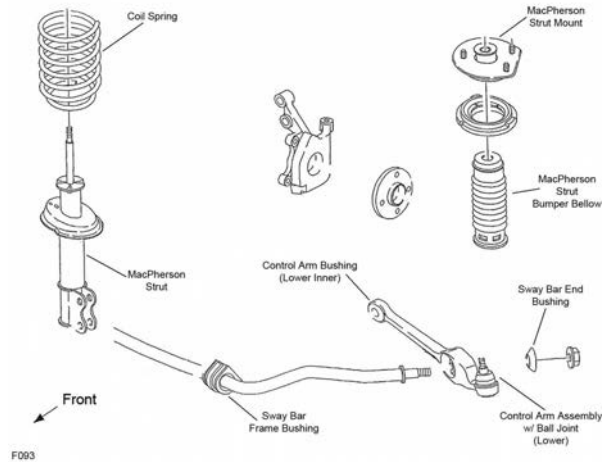

F093

Year	Model/Application	Part	P/C Qty	Figure
SL				
Control Arm Bushing				
2002-1991		Lower Inner Lower Outer	2 2	F093 F093
Control Arm with Ball Joint				
2002-1991	(R-Series) (R-Series)	Left Lower Right Lower	1 1	F093 F093
Strut and Spring Assembly				
2002-1991	(Coated For Corrosion Resistance, Strut, Spring & Top Mount)		2	F093
Strut Bumper Bellows				
2002-1991	(Replacement Type, Contains Bumper)		2	F093
Strut Mount				
2002-1991	(Contains Bearing)		2	F093
Sway Bar Bushing				
2002-1991	(2 Piece Bushing)	To Arm	2	F093
Wheel Hub Repair Kit				
2002-1994			2	
1993-1991			2	
SL1				
Control Arm Bushing				
2002-1991		Lower Inner Lower Outer	2 2	F093 F093
Control Arm with Ball Joint				
2002-1991	(R-Series) (R-Series)	Left Lower Right Lower	1 1	F093 F093
Strut and Spring Assembly				
2002-1991	(Coated For Corrosion Resistance, Strut, Spring & Top Mount)		2	F093
Strut Bumper Bellows				
2002-1991	(Replacement Type, Contains Bumper)		2	F093
Strut Mount				
2002-1991	(Contains Bearing)		2	F093
Sway Bar Bushing				
2002-1991	(2 Piece Bushing)	To Arm	2	F093
Wheel Hub Repair Kit				
2002-1994			2	
1993-1991			2	
SL2				
Control Arm Bushing				
2002-1991		Lower Inner Lower Outer	2 2	F093 F093

SATURN-SL Series Sedan (Cont.)

FRONT SUSPENSION (Cont.)

Year	Model/Application	Part	P/C Qty	Figure
SL2				
Control Arm with Ball Joint				
2002-1991	(R-Series) (R-Series)	Left Lower Right Lower	RK5311 RK5313	1 1 F093 F093
Strut and Spring Assembly				
2002-1991	(Coated For Corrosion Resistance, Strut, Spring & Top Mount)		ST8511 ‡	2 F093
Strut Bumper Bellows				
2002-1991	(Replacement Type, Contains Bumper)		K90460	2 F093
Strut Mount				
2002-1991	(Contains Bearing)		K6438	2 F093
Sway Bar Bushing				
2002-1991	(2 Piece Bushing)	To Arm	K8763 ‡	2 F093
Wheel Hub Repair Kit				
2002-1994			518514	2
1993-1991			518513	2

STEERING

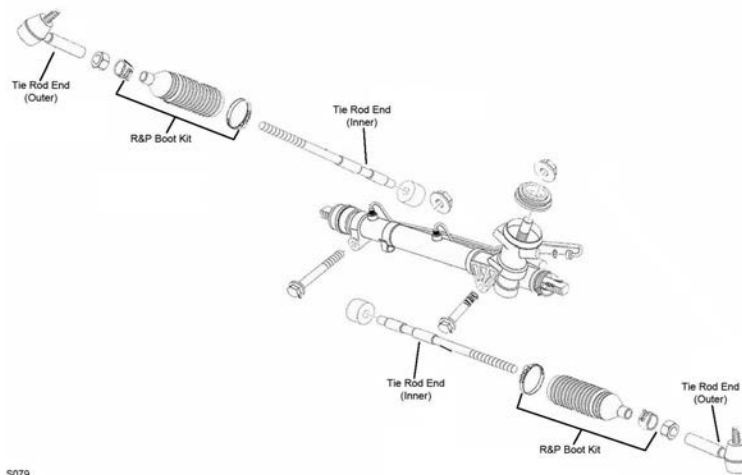

S079

S079

Year	Model/Application	Part	P/C Qty	Figure
SL				
Rack & Pinion Boot Kit				
2002-1991			K6472	2 S079
Tie Rod End				
2002-1991	(Powdered Metal Gusher Brg. For Better Lubrication) (Full Ball Stud Provides 360 Degrees Of Smooth Rotation)	Outer Inner	ES3238RL ‡ EV260 ‡	2 2 S079 S079
SL1				
Rack & Pinion Boot Kit				
2002-1991			K6472	2 S079
Tie Rod End				
2002-1991	(Powdered Metal Gusher Brg. For Better Lubrication) (Full Ball Stud Provides 360 Degrees Of Smooth Rotation)	Outer Inner	ES3238RL ‡ EV260 ‡	2 2 S079 S079
SL2				
Rack & Pinion Boot Kit				
2002-1991			K6472	2 S079
Tie Rod End				
2002-1991	(Powdered Metal Gusher Brg. For Better Lubrication) (Full Ball Stud Provides 360 Degrees Of Smooth Rotation)	Outer Inner	ES3238RL ‡ EV260 ‡	2 2 S079 S079

(Cont.) SL Series Sedan-SATURN

REAR SUSPENSION				
Year	Model/Application	Part	P/C Qty	Figure
SL				
Strut and Spring Assembly				
2002-1991	(Coated For Corrosion Resistance, Strut, Spring & Top Mount)	ST8512 ‡	2	
Strut Bumper Bellows				
2002-1991	(OE Material For Strut Performance And Longevity, Contains Bumper)	K90462 ‡	2	
Strut Mount				
2002-1991		K6440	2	
Sway Bar Link				
2002-1991	(Powdered Metal Gusher Brg. For Better Lubrication)	K90520 ‡	2	
Wheel Hub & Bearing Assembly				
2002-1991	4 Wheel ABS Non ABS	512002 512000	2 2	
SL1				
Strut and Spring Assembly				
2002-1991	(Coated For Corrosion Resistance, Strut, Spring & Top Mount)	ST8512 ‡	2	
Strut Bumper Bellows				
2002-1991	(OE Material For Strut Performance And Longevity, Contains Bumper)	K90462 ‡	2	
Strut Mount				
2002-1991		K6440	2	
Sway Bar Link				
2002-1991	(Powdered Metal Gusher Brg. For Better Lubrication)	K90520 ‡	2	
Wheel Hub & Bearing Assembly				
2002-1991	4 Wheel ABS Non ABS	512002 512000	2 2	
SL2				
Strut and Spring Assembly				
2002-1991	(Coated For Corrosion Resistance, Strut, Spring & Top Mount)	ST8512 ‡	2	
Strut Bumper Bellows				
2002-1991	(OE Material For Strut Performance And Longevity, Contains Bumper)	K90462 ‡	2	
Strut Mount				
2002-1991		K6440	2	
Sway Bar Link				
2002-1991	(Powdered Metal Gusher Brg. For Better Lubrication)	K90520 ‡	2	
Wheel Hub & Bearing Assembly				
2002-1991	4 Wheel ABS Non ABS	512002 512000	2 2	

SW Series Wagon-SATURN

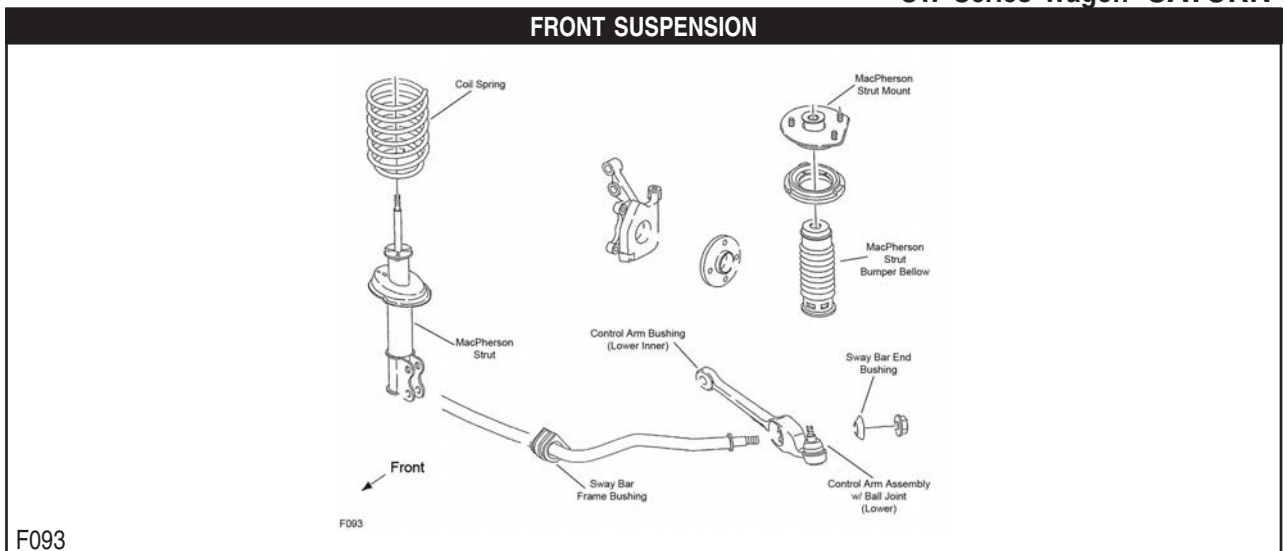

SATURN-SW Series Wagon (Cont.)

FRONT SUSPENSION (Cont.)

Year	Model/Application	Part	P/C Qty	Figure
SW1				
Control Arm Bushing				
2001-1993		Lower Inner	K5307	2 F093
1999-1993		Lower Outer	K8436	2 F093
Control Arm with Ball Joint				
2001-1993	(R-Series)	Left Lower	RK5311	1 F093
	(R-Series)	Right Lower	RK5313	1 F093
Strut and Spring Assembly				
2001-1993	(Coated For Corrosion Resistance, Strut, Spring & Top Mount)		ST8511 ‡	2 F093
Strut Bumper Bellows				
1999-1993	(Replacement Type, Contains Bumper)		K90460	2 F093
Strut Mount				
2001-1993	(Contains Bearing)		K6438	2 F093
Sway Bar Bushing				
1999-1993	(2 Piece Bushing)	To Arm	K8763 ‡	2 F093
Wheel Hub Repair Kit				
1999-1994			518514	2
1993			518513	2
SW2				
Control Arm Bushing				
2001-1993		Lower Inner	K5307	2 F093
		Lower Outer	K8436	2 F093
Control Arm with Ball Joint				
2001-1993	(R-Series)	Left Lower	RK5311	1 F093
	(R-Series)	Right Lower	RK5313	1 F093
Strut and Spring Assembly				
2001-1993	(Coated For Corrosion Resistance, Strut, Spring & Top Mount)		ST8511 ‡	2 F093
Strut Bumper Bellows				
2001-1993	(Replacement Type, Contains Bumper)		K90460	2 F093
Strut Mount				
2001-1993	(Contains Bearing)		K6438	2 F093
Sway Bar Bushing				
2001-1993	(2 Piece Bushing)	To Arm	K8763 ‡	2 F093
Wheel Hub Repair Kit				
2001-1994			518514	2
1993			518513	2
SWP				
Control Arm Bushing				
2000-1999		Lower Inner	K5307	2 F093
Control Arm with Ball Joint				
2000-1999	(R-Series)	Left Lower	RK5311	1 F093
	(R-Series)	Right Lower	RK5313	1 F093
Strut and Spring Assembly				
2000-1999	(Coated For Corrosion Resistance, Strut, Spring & Top Mount)		ST8511 ‡	2 F093
Strut Mount				
2000-1999	(Contains Bearing)		K6438	2 F093

STEERING

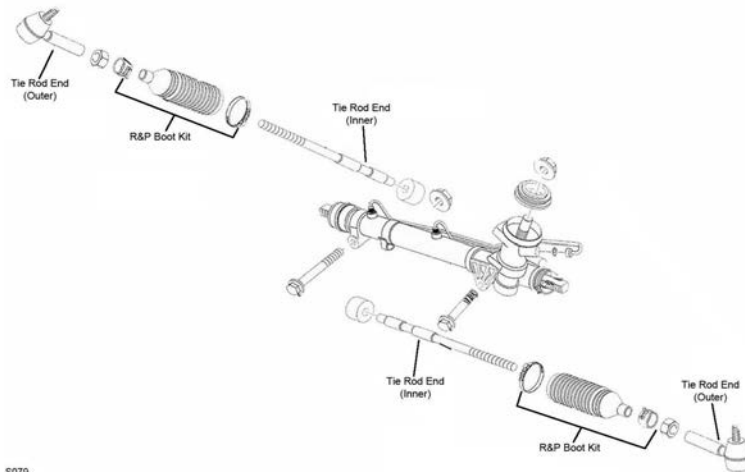

S079

S079

Year	Model/Application	Part	P/C Qty	Figure
SW1				
Rack & Pinion Boot Kit				
2001-1993		K6472	2	S079
Tie Rod End				
2001-1993	(Powdered Metal Gusher Brg. For Better Lubrication)	Outer	ES3238RL ‡	2 S079
1999-1993	(Full Ball Stud Provides 360 Degrees Of Smooth Rotation)	Inner	EV260 ‡	2 S079
SW2				
Rack & Pinion Boot Kit				
2001-1993		K6472	2	S079
Tie Rod End				
2001-1993	(Powdered Metal Gusher Brg. For Better Lubrication)	Outer	ES3238RL ‡	2 S079
	(Full Ball Stud Provides 360 Degrees Of Smooth Rotation)	Inner	EV260 ‡	2 S079
SWP				
Rack & Pinion Boot Kit				
2000-1999		K6472	2	S079
Tie Rod End				
2000-1999	(Powdered Metal Gusher Brg. For Better Lubrication)	Outer	ES3238RL ‡	2 S079
		Inner	EV260 ‡	2 S079
REAR SUSPENSION				
Year	Model/Application	Part	P/C Qty	Figure
SW1				
Strut and Spring Assembly				
1999-1993	(Coated For Corrosion Resistance, Strut, Spring & Top Mount)	ST8512 ‡	2	
Strut Bumper Bellows				
1999-1993	(OE Material For Strut Performance And Longevity, Contains Bumper)	K90462 ‡	2	
Strut Mount				
2001-1993		K6440	2	
Sway Bar Link				
1999-1993	(Powdered Metal Gusher Brg. For Better Lubrication)	K90520 ‡	2	
Wheel Hub & Bearing Assembly				
1999-1993	4 Wheel ABS	512002	2	
	Non ABS	512000	2	
SW2				
Strut and Spring Assembly				
2001-1993	(Coated For Corrosion Resistance, Strut, Spring & Top Mount)	ST8512 ‡	2	
Strut Bumper Bellows				
2001-1993	(OE Material For Strut Performance And Longevity, Contains Bumper)	K90462 ‡	2	
Strut Mount				
2001-1993		K6440	2	

SATURN-SW Series Wagon (Cont.)

REAR SUSPENSION (Cont.)

Year	Model/Application	Part	P/C Qty	Figure
SW2				
Sway Bar Link				
2001-1993	(Powdered Metal Gusher Brg. For Better Lubrication)	K90520 ‡	2	
Wheel Hub & Bearing Assembly				
2001-1993	4 Wheel ABS Non ABS	512002 512000	2 2	
SWP				
Strut Mount				
2000-1999		K6440	2	

SCION-tc

FRONT SUSPENSION

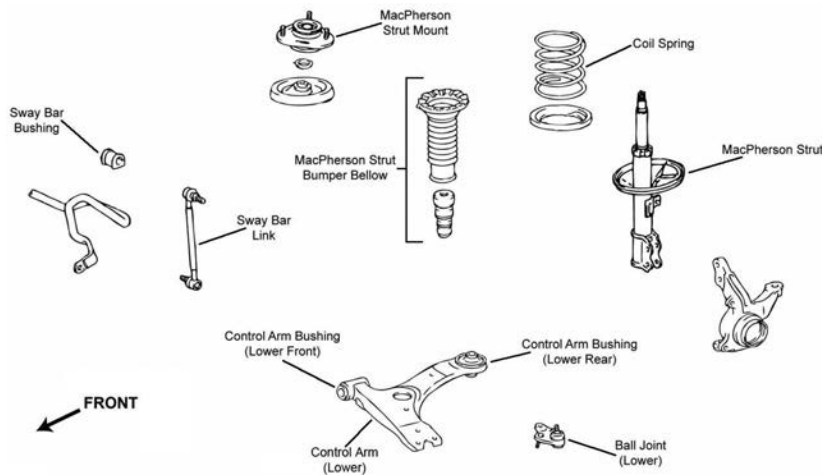

F277

Year	Model/Application	Part	P/C Qty	Figure
Ball Joint				
2006-2005		Lower K500040	2	F277
Control Arm				
2006-2005	(Arm Only, Contains Bushings, R-Series)	Left Lower RK640754	1	F277
	(Arm Only, Contains Bushings, R-Series)	Right Lower RK640753	1	F277
Strut Mount				
2006-2005	(Contains Bearing, Superior Rubber To Steel Bonding For Durability)	K160264 ‡	2	F277
Strut Spring Seat				
2006-2005	(Contains Isolators)	Upper K160259 ‡	2	F277
Sway Bar Bushing				
2006-2005		Stabilizer To Frame K201502	1	F277
Sway Bar Link				
2006-2005	(Full Ball Stud Provides 360 Degrees Of Smooth Rotation)	K80230 ‡	2	F277

STEERING

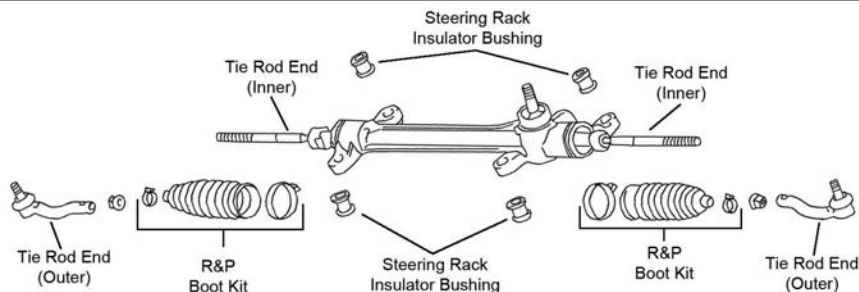

S190

STEERING (Cont.)

Year	Model/Application	Part	P/C Qty	Figure
Tie Rod End				
2006-2005	(Design Allows Ease Of Installation)	Left Outer Right Outer Inner	ES3654 ES3655 EV800096 ‡	1 1 2 S190 S190 S190

REAR SUSPENSION

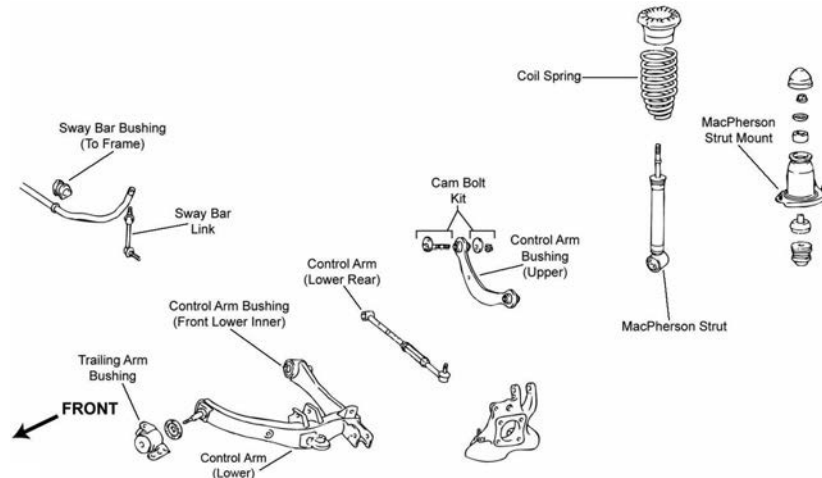

R029

Year	Model/Application	Part	P/C Qty	Figure
Control Arm				
2006-2005	Up To Plus Or Minus 3 Degrees Camber, (R-Series)	Upper	RK641843	2 R029
Strut Bumper Bellows				
2006-2005	(Contains Bumper)		K90467	2 R029
Strut Mounting Kit				
2006-2005			K160392	2 R029
Sway Bar Bushing				
2006-2005	Automatic Transaxle	To Frame	K201659	1 R029
	Manual Transaxle	To Frame	K201653	1 R029
Sway Bar Link				
2006-2005	(Improves Upon OE Design) (Improves Upon OE Design)	Left Right	K750009 ‡ K750008 ‡	1 1 R029 R029
Wheel Hub & Bearing Assembly				
2006-2005			512329	2

FRONT SUSPENSION

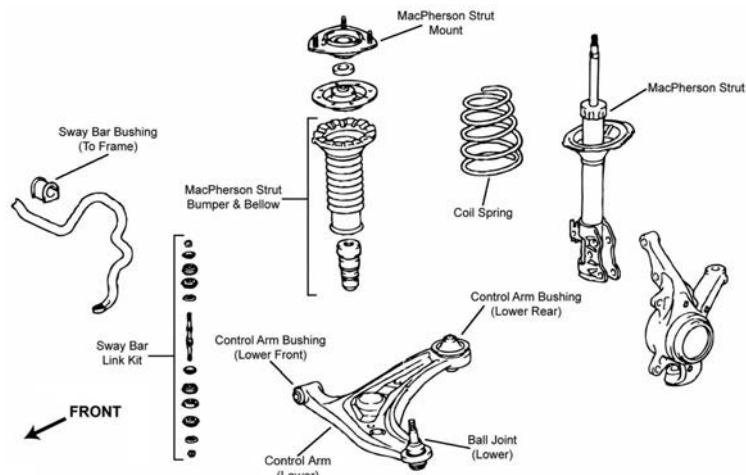

F296

SCION-xA (Cont.)

FRONT SUSPENSION (Cont.)

Year	Model/Application	Part	P/C Qty	Figure
Ball Joint				
2006-2004	(Powdered Metal Gusher Brg. For Better Lubrication)	Lower	K500118 ‡	2 F296
Control Arm with Ball Joint				
2006-2004	(Contains Bushing) (R-Series)	Left Lower	CK620270	1 F296
	(Contains Bushing) (R-Series)	Left Lower	RK620270	1 F296
		Right Lower	CK620269	1 F296
		Right Lower	RK620269	1 F296
Strut Bumper Bellows				
2006-2004	(Contains Bumper)		K90461	2 F296
Strut Mount				
2006-2004	(Contains Bearing, Superior Rubber To Steel Bonding For Durability)		K160125 ‡	2 F296
Sway Bar Bushing				
2006-2004	(Split Design For Easier Installation)	To Frame	K200145 ‡	1 F296
Sway Bar Repair Kit				
2006-2004			K90390	2 F296

STEERING

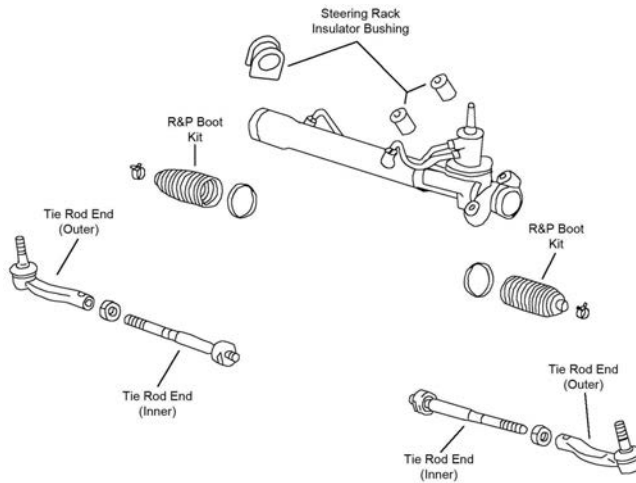

S223

Year	Model/Application	Part	P/C Qty	Figure
Rack & Pinion Boot Kit				
2006-2004			K150317	2 S223
Tie Rod End				
2006-2004	(Design Allows Ease Of Installation)	Outer	ES2382	2 S223
		Inner	EV800547 ‡	2 S223

REAR SUSPENSION

Year	Model/Application	Part	P/C Qty	Figure
Shock Mount				
2006-2004			K201734	2
Wheel Hub & Bearing Assembly				
2006-2004			512209	2

FRONT SUSPENSION

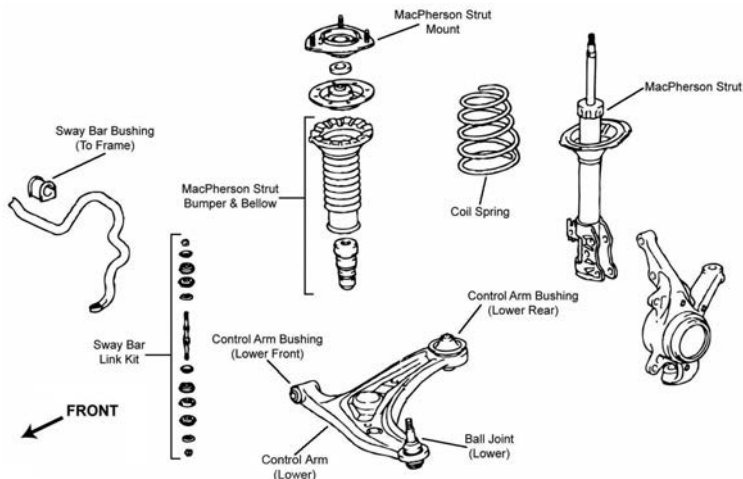

F296

Year	Model/Application	Part	P/C Qty	Figure
Ball Joint				
2006-2004	(Powdered Metal Gusher Brg. For Better Lubrication)	Lower	K500118 ‡	2 F296
Control Arm with Ball Joint				
2006-2004	(Contains Bushing) (R-Series)	Left Lower	CK620270	1 F296
	(Contains Bushing) (R-Series)	Left Lower	RK620270	1 F296
	(Contains Bushing) (R-Series)	Right Lower	CK620269	1 F296
	(Contains Bushing) (R-Series)	Right Lower	RK620269	1 F296
Strut Bumper Bellows				
2006-2004	(Contains Bumper)		K90461	2 F296
Strut Mount				
2006-2004	(Contains Bearing, Superior Rubber To Steel Bonding For Durability)		K160126 ‡	2 F296
Sway Bar Bushing				
2006-2004	(Split Design For Easier Installation)	To Frame	K200145 ‡	1 F296
Sway Bar Repair Kit				
2006-2004			K90390	2 F296

STEERING

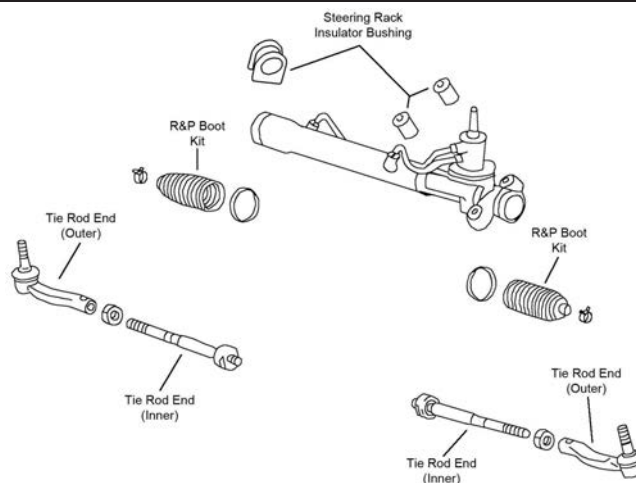

S223

Year	Model/Application	Part	P/C Qty	Figure
Rack & Pinion Boot Kit				
2006-2004			K150317	2 S223
Tie Rod End				
2006-2004	(Full Ball Stud Provides 360 Degrees Of Smooth Rotation)	Outer	ES2382	2 S223
		Inner	EV800060 ‡	2 S223

SCION-xB (Cont.)

REAR SUSPENSION

Year	Model/Application	Part	P/C Qty	Figure
Shock Mount				
2006-2004		K201734	2	
Wheel Hub & Bearing Assembly				
2006-2004		512209	2	

SMART-Fortwo

FRONT SUSPENSION

Year	Model/Application	Part	P/C Qty	Figure
Control Arm				
2006-2005	(R-Series)	Lower	RK641845	2

REAR SUSPENSION

Year	Model/Application	Part	P/C Qty	Figure
Control Arm				
2006-2005	(R-Series)	Lower Rear	RK641844	2

STERLING-827

FRONT SUSPENSION

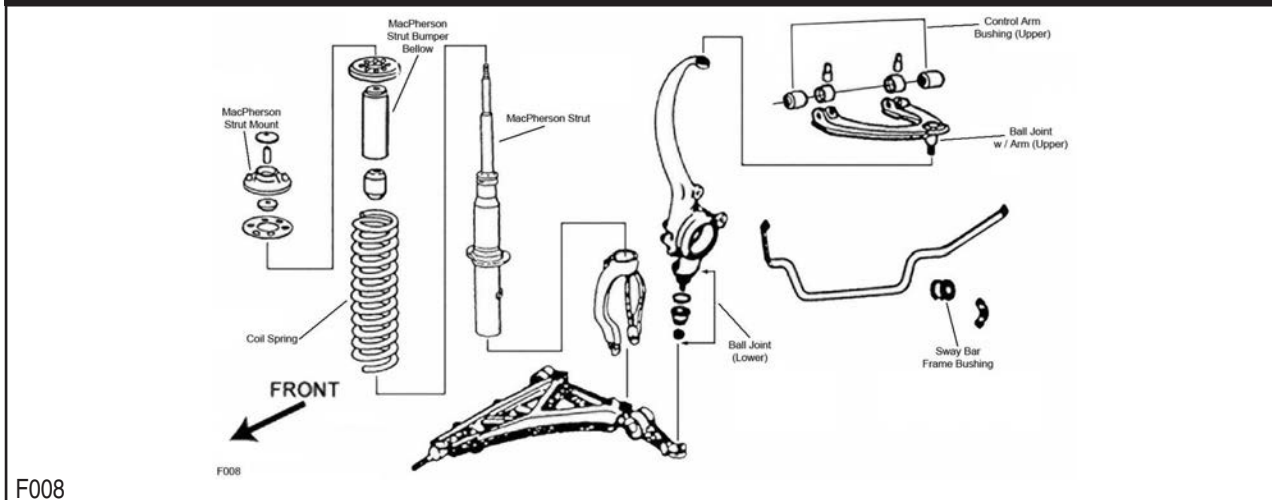

F008

Year	Model/Application	Part	P/C Qty	Figure
Ball Joint				
1991	(Powdered Metal Gusher Brg. For Better Lubrication)	Lower	K9441 ‡	2 F008

STEERING

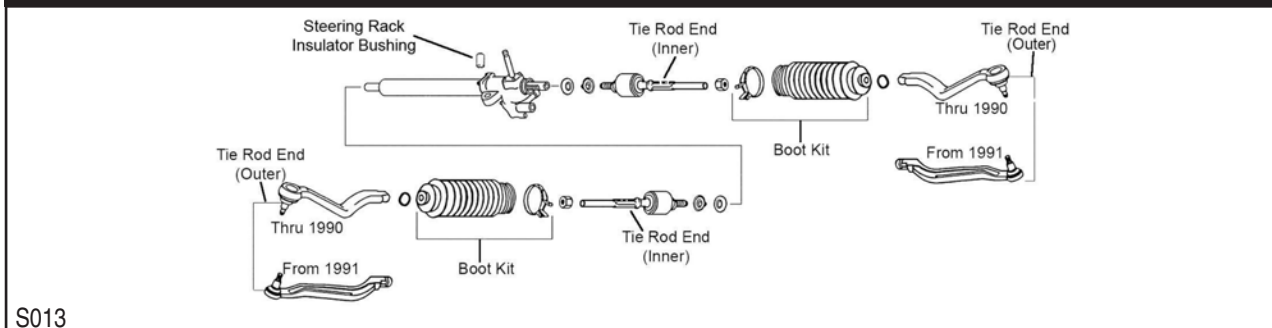

S013

Year	Model/Application	Part	P/C Qty	Figure
Rack & Pinion Boot Kit				
1991			K9367	1 S013
Tie Rod End				
1991		Left Outer	ES2812L	1 S013
		Right Outer	ES2811R	1 S013

STEERING (Cont.)

Year	Model/Application	Part	P/C Qty	Figure
Tie Rod End				
1991 (Cont.)	(Full Ball Stud Provides 360 Degrees Of Smooth Rotation)	Inner	EV212 ‡	2 S013

Impreza-SUBARU

FRONT SUSPENSION

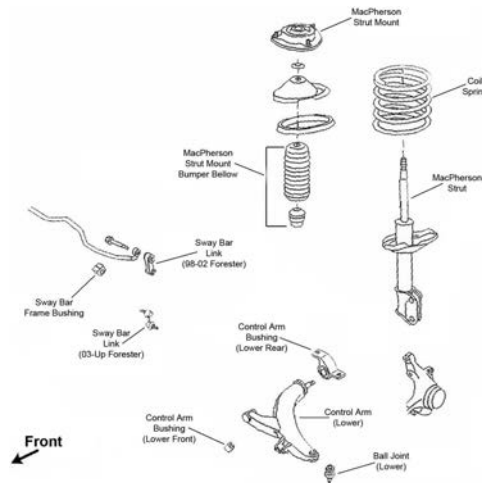

F096

Year	Model/Application	Part	P/C Qty	Figure
Ball Joint				
2006-1993	(Powdered Metal Gusher Brg. For Better Lubrication)	Lower	K9513 ‡	2 F096
Control Arm				
2001-1993	(R-Series)	Left Lower	RK640741	1 F096
	(R-Series)	Right Lower	RK640740	1 F096
Control Arm with Ball Joint				
2006	WRX, 4 Dr. Sedan, (R-Series)	Right Lower	RK622369	1 F096
	WRX Limited, WRX TR, (R-Series)	Right Lower	RK622369	1 F096
	WRX STi, WRX TR, (R-Series)	Left Lower	RK621929	1 F096
	WRX, WRX Limited, 4 Dr. Sedan, (R-Series)	Left Lower	RK621929	1 F096
2005-2004	WRX, 4 Dr. Sedan, (R-Series)	Right Lower	RK621928	1 F096
	WRX STi, (R-Series)	Left Lower	RK621929	1 F096
2003-2002	RS, (R-Series)	Left Lower	RK621892	1 F096
Strut Bumper Bellows				
2006-1993	(OE Material For Strut Performance And Longevity, Contains Bumper)		K90462 ‡	2 F096
Strut Mount				
2006-1993	(Contains Bearing)		K9559	2 F096
Sway Bar Bushing				
2006-2002	19mm Sway Bar Diameter, (Split Design For Easier Installation)	To Frame	K200635 ‡	1 F096
2001-1993	19mm Sway Bar Diameter	To Frame	K90022	1 F096
Sway Bar Link				
2006-2002	4 Dr. Sedan, (Powdered Metal Gusher Brg. For Better Lubrication)		K750049 ‡	2 F096
	4 Dr. Station Wagon, (Design Allows Ease Of Installation)		K80693 ‡	2 F096
2001-1993	(Design Allows Ease Of Installation)		K80693 ‡	2 F096
Wheel Hub & Bearing Assembly				
2006-2004	WRX STi		513302	2

SUBARU-Impreza (Cont.)

STEERING

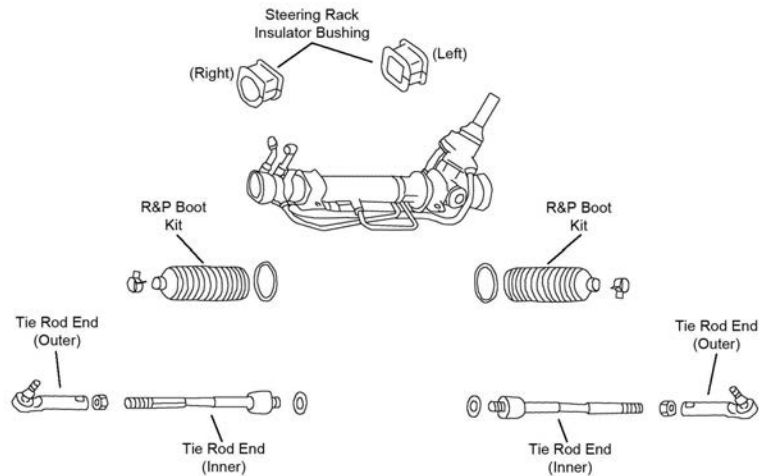

S214

Year	Model/Application	Part	P/C Qty	Figure	
Rack & Pinion Boot Kit					
2006-2004		K150290	2	S214	
2003-1998	(Design Allows Ease Of Installation)	K100182 ‡	2	S214	
1997	From 6/97, (Design Allows Ease Of Installation) Thru 5/97	K100182 ‡ K9446	2 2	S214 S214	
1996-1993		K9446	2	S214	
Tie Rod End					
2006-2005	(Design Allows Ease Of Installation)	Inner	EV800049 ‡	2	S214
2006-1997	(Powdered Metal Gusher Brg. For Better Lubrication)	Outer	ES3712 ‡	2	S214
2004	Outback Sport, RS, TS, WRX, (Design Allows Ease Of Installation) WRX STi, (Design Allows Ease Of Installation)	Inner Inner	EV800049 ‡ EV800361 ‡	2 2	S214 S214
2003-2002	(Design Allows Ease Of Installation)	Inner	EV800361 ‡	2	S214
2001-1998		Inner	EV800050	2	S214
1997-1993	(Full Ball Stud Provides 360 Degrees Of Smooth Rotation)	Inner	EV257 ‡	2	S214
1996-1993	All Wheel Drive, (Powdered Metal Gusher Brg. For Better Lubrication) Front Wheel Drive Front Wheel Drive	Outer Left Outer Right Outer	ES3712 ‡ ES2975 ES2974	2 1 1	S214 S214 S214

REAR SUSPENSION

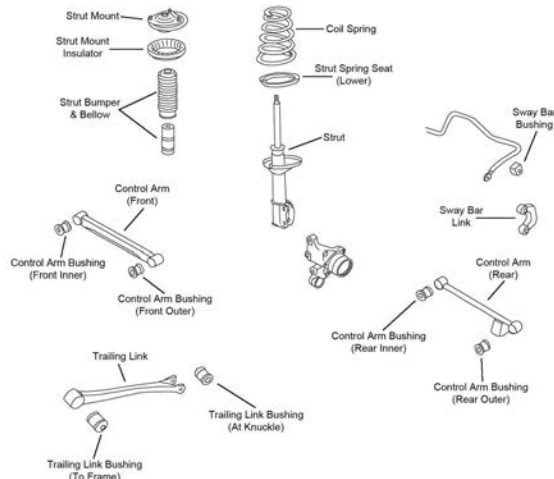

R109

REAR SUSPENSION (Cont.)

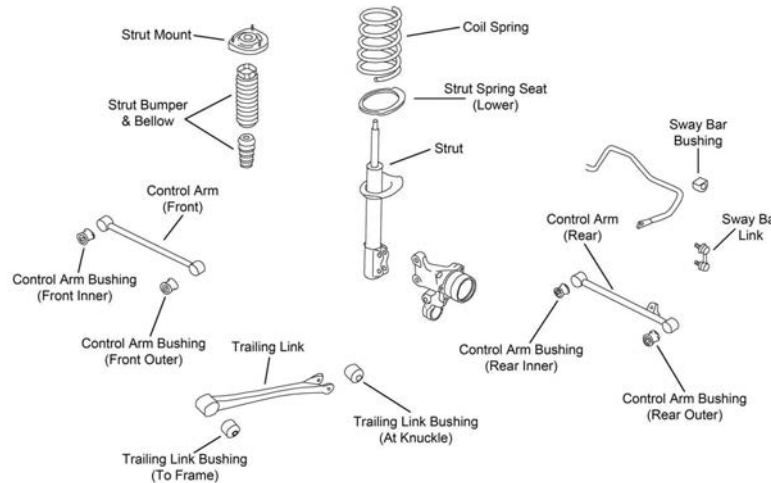

R110

Year	Model/Application	Part	P/C Qty	Figure
Control Arm				
2006	2.5i, 4 Dr. Sedan, (R-Series) 2.5i, WRX, 4 Dr. Station Wagon, (R-Series)	Lower Front Right Rear Lower	RK642837 RK642481	2 1 R109
2006-2004	Outback Sport, (R-Series)	Right Rear Lower	RK642481	1 R109
2006-2002	4 Dr. Station Wagon, (Lateral Link, R-Series) 4 Dr. Station Wagon, (Lateral Link, R-Series)	Left Rear Right Rear	RK642902 RK642898	1 1 R109
2006-1993	Plus Or Minus 1-1/2 Degree Camber/Toe, (Contains Front And Rear Arms, R-Series)	Lower	RK641841	2 R109
2005	RS, (R-Series) RS, WRX, 4 Dr. Station Wagon, (R-Series)	Lower Front Right Rear Lower	RK642837 RK642481	2 1 R109
2004	RS, TS, (R-Series) WRX, 4 Dr. Station Wagon, (R-Series)	Lower Front Right Rear Lower	RK642837 RK642481	2 1 R109
2004-2002	WRX, 4 Dr. Sedan, (R-Series)	Lower Front	RK642837	2 R109
2003-2002	(R-Series) RS, (R-Series)	Right Rear Lower Lower Front	RK642481 RK642837	1 2 R109
2001-1997	(Lateral Link, R-Series) (Lateral Link, R-Series)	Left Rear Right Rear	RK642902 RK642898	1 1 R109
Strut Bumper Bellows				
2006-2004	(Contains Bumper)		K90461	2 R109, R110
2003-1993	(Contains Bumper)		K90461	2 R109
Strut Mount				
2006-2004	(Contains Insulator)		K90657	2 R109, R110
2003-2002		Left Right	K9798 K9799	1 1 R109
2001-1999			K9787	2 R109
1998-1993	All Wheel Drive		K9787	2 R109
Strut Spring Seat				
2001-1993	(Insulator Only, Reduces Noise)	Lower	K160142 ‡	2 R109
Sway Bar Bushing				
2006-2005	13mm Sway Bar Diameter, (Split Design For Easier Installation) 17mm Sway Bar Diameter, (Split Design For Easier Installation) 19mm To 20mm Sway Bar Diameter, (Split Design For Easier Installation)	To Frame To Frame To Frame	K200815 ‡ K200816 ‡ K200817 ‡	1 1 1 R109, R110
2004	20mm Sway Bar Diameter, (Split Design For Easier Installation) From 2/11/04, 13mm Sway Bar Diameter, (Split Design For Easier Installation) From 2/11/04, 17mm Sway Bar Diameter, (Split Design For Easier Installation) Thru 2/10/04, 13mm Sway Bar Diameter, (Split Design For Easier Installation)	To Frame To Frame To Frame To Frame	K200814 ‡ K200815 ‡ K200816 ‡ K200812 ‡	1 1 1 1 R110
2003	13mm Sway Bar Diameter, (Split Design For Easier Installation)	To Frame	K200812 ‡	1 R109
2003-2002	WRX, 4 Dr. Station Wagon	To Frame	K90022	1 R109
Sway Bar Link				
2006	2.5i, Outback Sport, WRX, WRX Limited, WRX TR		K80875	2 R109
2006-2004	WRX STi, (Full Ball Stud Provides 360 Degrees Of Smooth Rotation)		K750041 ‡	2 R110
2005	Outback Sport, RS, WRX		K80875	2 R109
2004	Outback Sport, RS, TS, WRX		K80875	2 R109
2003-1993			K80875	2 R109

SUBARU-*Impreza* (Cont.)

REAR SUSPENSION (Cont.)

Year	Model/Application	Part	P/C Qty	Figure
Wheel Hub & Bearing Assembly				
1995-1993	Front Wheel Drive, Non ABS	512036	2	

SUBARU-*Justy*

FRONT SUSPENSION

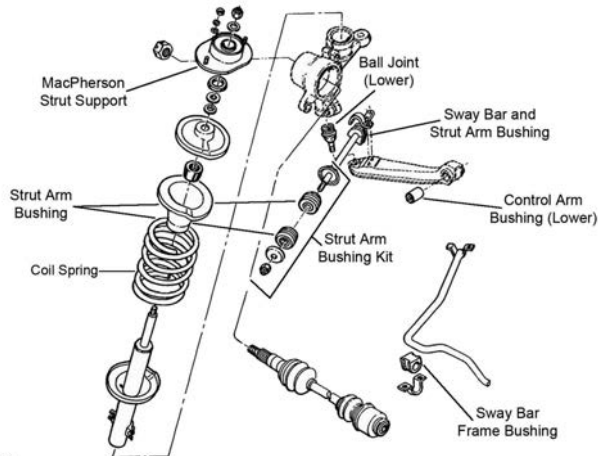

F179

Year	Model/Application	Part	P/C Qty	Figure
Ball Joint				
1994-1991	Lower	K9567	2	F179
Control Arm				
1995-1991	(R-Series) (R-Series)	Left Lower Right Lower	1 1	F179 F179
Strut Rod Bushing				
1994-1991		K90002	2	F179

STEERING

Year	Model/Application	Part	P/C Qty	Figure
Rack & Pinion Boot Kit				
1994-1991		K80156	2	
Tie Rod End				
1994-1991	(Full Ball Stud Provides 360 Degrees Of Smooth Rotation)	Outer Inner	2 2	

REAR SUSPENSION

Year	Model/Application	Part	P/C Qty	Figure
Strut Bumper Bellows				
1994-1991	(Replacement Type, Contains Bumper)	K90460	2	

FRONT SUSPENSION

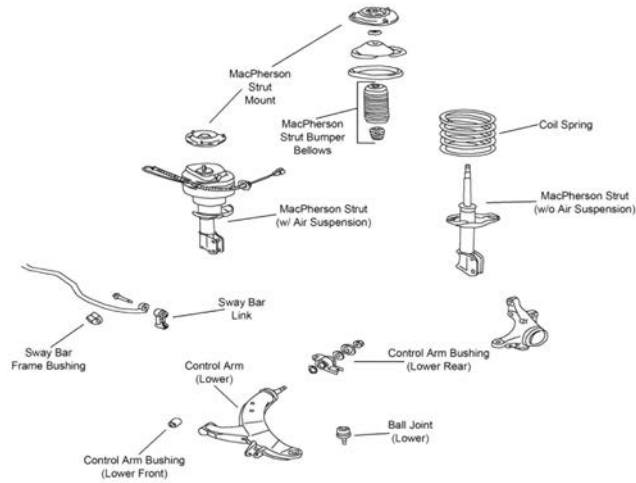

F095

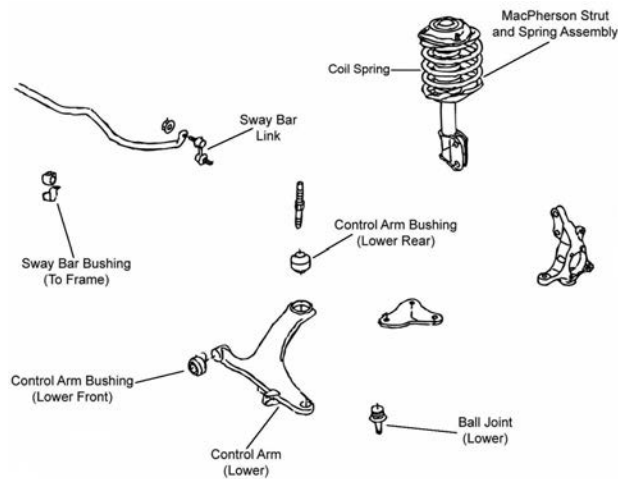

F333

Year	Model/Application	Part	P/C Qty	Figure
Ball Joint				
2006-2005	(Powdered Metal Gusher Brg. For Better Lubrication)	Lower	K9513 ‡	2 F333
2004-1991	(Powdered Metal Gusher Brg. For Better Lubrication)	Lower	K9513 ‡	2 F095
Control Arm				
2006	2.5 GT LTD., 2.5i, 2.5i LTD., (R-Series)	Left Lower	RK622031	1 F333
	2.5 GT LTD., 2.5i, 2.5i LTD., (R-Series)	Right Lower	RK622030	1 F333
2005	(R-Series)	Left Lower	RK622031	1 F333
	(R-Series)	Right Lower	RK622030	1 F333
2004-1991	(R-Series)	Left Lower	RK640741	1 F095
	(R-Series)	Right Lower	RK640740	1 F095
Control Arm Bushing				
2006	2.5 GT LTD., 2.5 GT Spec. B, 2.5i, 2.5i LTD.	Lower Rear	K201605	2 F333
	2.5 GT LTD., 2.5i, 2.5i LTD.	Lower Front	K201604	2 F333
2005		Lower Rear	K201605	2 F333
		Lower Front	K201604	2 F333
Strut Bumper Bellows				
2006-2005	(Replacement Type, Contains Bumper)		K90460	2 F333
2004-2000	(OE Material For Strut Performance And Longevity, Contains Bumper)		K90462 ‡	2 F095
1999-1995	Except Air Suspension, (OE Material For Strut Performance And Longevity, Contains Bumper)		K90462 ‡	2 F095
1994-1991	Except Air Suspension, (Contains Bumper)		K90464	2 F095
Strut Mount				
2006-2005	Except Sport Suspension, (Contains Bearing, Superior Rubber To Steel Bonding For Durability)		K160313 ‡	2 F333
2004-1995	(Contains Bearing)		K9559	2 F095
1994-1991	Except Air Suspension, (Contains Bearing)		K9559	2 F095

SUBARU-Legacy (Cont.)

FRONT SUSPENSION (Cont.)

Year	Model/Application	Part	P/C Qty	Figure
Strut Spring Seat				
2004-2000	(Contains Insulator, Reduces Noise)	Upper	K160246 ‡	2 F095
1999-1991	Except Air Suspension, (Contains Insulator, Reduces Noise)	Upper	K160246 ‡	2 F095
Sway Bar Bushing				
2004-2000	19mm Sway Bar Diameter, (Split Design For Easier Installation)	To Frame	K200635 ‡	1 F095
1999	Brighton, GT Limited, L, Outback Sport, SUS LTD, 19mm Sway Bar Diameter Brighton, GT, GT Limited, Outback, Outback Sport, SUS, SUS LTD, (Split Design For Easier Installation)	To Frame	K90022	1 F095
		To Frame	K200635 ‡	1 F095
1998	Brighton, L, LS, Outback LTD, SUS, 19mm Sway Bar Diameter GT, LS, Outback, Outback LTD, SUS, (Split Design For Easier Installation)	To Frame	K90022	1 F095
		To Frame	K200635 ‡	1 F095
1997	Brighton, L, LS, SUS, 19mm Sway Bar Diameter GT, LS, LSi, Outback, SUS, (Split Design For Easier Installation)	To Frame	K90022	1 F095
		To Frame	K200635 ‡	1 F095
1996	Brighton, L, LS, 19mm Sway Bar Diameter GT, LSi, Outback, (Split Design For Easier Installation)	To Frame	K90022	1 F095
		To Frame	K200635 ‡	1 F095
1995-1991	19mm Sway Bar Diameter	To Frame	K90022	1 F095
Sway Bar Link				
2006-2005	(Powdered Metal Gusher Brg. For Better Lubrication)		K750049 ‡	2 F333
2004-1991	(Design Allows Ease Of Installation)		K80693 ‡	2 F095
Wheel Hub & Bearing Assembly				
2006-2005			513220	2

STEERING

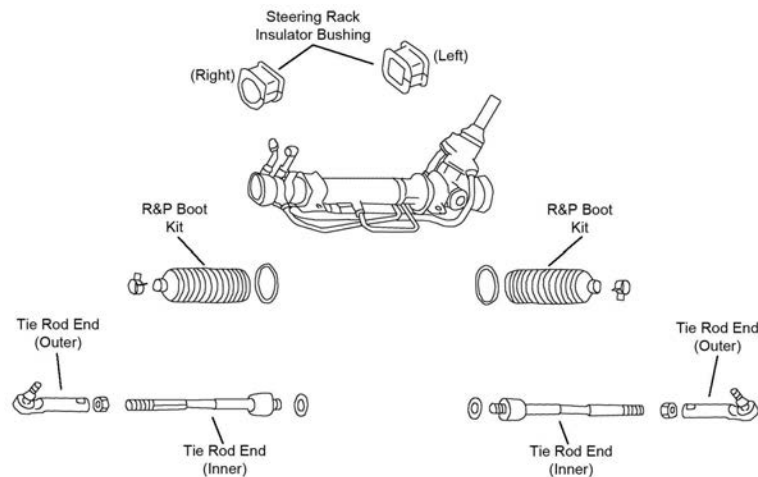

S214

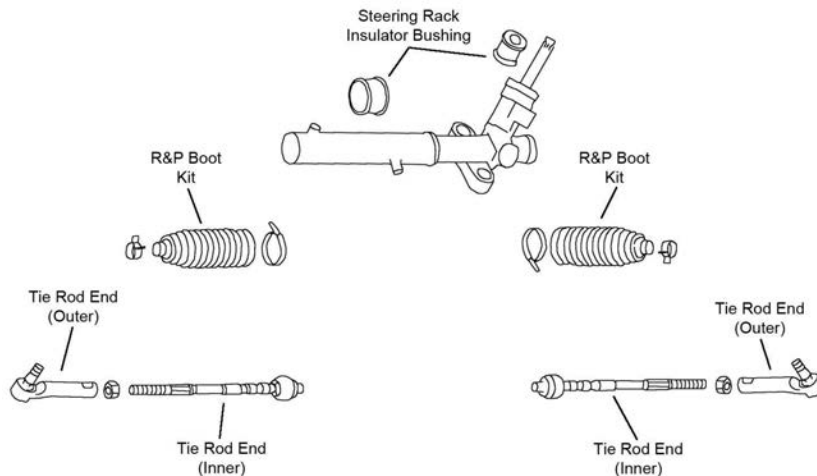

S220

Year	Model/Application	Part	P/C Qty	Figure
Rack & Pinion Boot Kit				
2006-2005			K150281	2 S220

STEERING (Cont.)

Year	Model/Application	Part	P/C Qty	Figure	
Rack & Pinion Boot Kit					
2004-1991		K9446	2	S214	
Tie Rod End					
2006-2005	(Powdered Metal Gusher Brg. For Better Lubrication) (Design Allows Ease Of Installation)	Outer Inner	ES3712 ‡ EV800051 ‡	2 2	S220 S220
2004-1998	(Full Ball Stud Provides 360 Degrees Of Smooth Rotation)	Inner	EV473 ‡	2	S214
2004-1993	(Powdered Metal Gusher Brg. For Better Lubrication)	Outer	ES3712 ‡	2	S214
1997	Thru 4/97, (Full Ball Stud Provides 360 Degrees Of Smooth Rotation)	Inner	EV257 ‡	2	S214
1996-1991	(Full Ball Stud Provides 360 Degrees Of Smooth Rotation)	Inner	EV257 ‡	2	S214
1992-1991		Left Outer Right Outer	ES2975 ES2974	1 1	S214 S214

REAR SUSPENSION

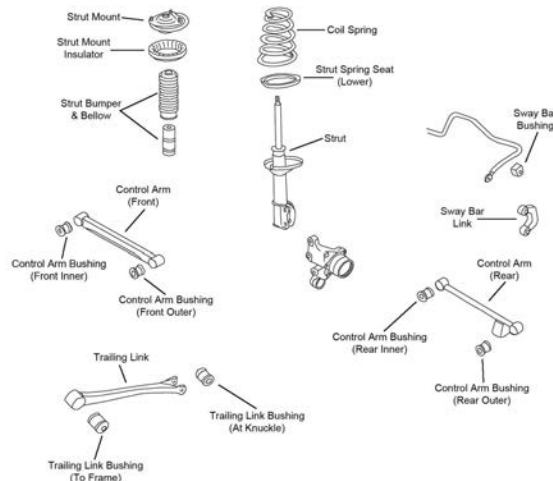

R109

Year	Model/Application	Part	P/C Qty	Figure	
Control Arm					
1999-1993	Plus Or Minus 1-1/2 Degree Camber/Toe, (Contains Front And Rear Arms, R-Series)	Lower	RK641841	2	R109
1998-1997	(Lateral Link, R-Series) (Lateral Link, R-Series)	Left Rear Right Rear	RK642902 RK642898	1 1	R109 R109
Strut Bumper Bellows					
2006-2000	(OE Material For Strut Performance And Longevity, Contains Bumper)		K90462 ‡	2	
1999-1995	Except Air Suspension, (Replacement Type, Contains Bumper)		K90460	2	R109
1994-1993	Except Air Suspension, (Contains Bumper)		K90461	2	R109
1992-1991	Except Air Suspension, (Contains Bumper)		K90461	2	
Strut Mount					
2006-2000	(Bearing Not Included, Contains Spring Seat)		K90329	2	
1999-1995	All Wheel Drive All Wheel Drive	Left Right	K9798 K9799	1 1	R109 R109
1996-1995	Front Wheel Drive Front Wheel Drive	Left Right	K9801 K9800	1 1	R109 R109
1994-1993	All Wheel Drive, Except Air Suspension		K9787	2	R109
1992	All Wheel Drive, Except Air Suspension		K9787	2	
Strut Spring Seat					
1999-1995	(Insulator Only, Reduces Noise)	Lower	K160142 ‡	2	R109
1994-1993	Except Air Suspension, (Insulator Only, Reduces Noise)	Lower	K160142 ‡	2	R109
1992-1991	Except Air Suspension, (Insulator Only, Reduces Noise)	Lower	K160142 ‡	2	
Sway Bar Bushing					
2006-2005	16mm Sway Bar Diameter, (Split Design For Easier Installation)	To Frame	K200813 ‡	1	
2004-2003	(Split Design For Easier Installation)	To Frame	K200813 ‡	1	
2002-2000	(Split Design For Easier Installation)	To Frame	K200812 ‡	1	
Sway Bar Link					
2006-2005	(Full Ball Stud Provides 360 Degrees Of Smooth Rotation)		K750023 ‡	2	
2004-2000	(Powdered Metal Gusher Brg. For Better Lubrication)		K80426 ‡	2	

SUBARU-Legacy (Cont.)

REAR SUSPENSION (Cont.)

Year	Model/Application	Part	P/C Qty	Figure
Sway Bar Link				
1999-1993		K80875	2	R109
Wheel Hub & Bearing Assembly				
2006-2005		512293	2	
2004-2000		512183	2	
1996-1991	Front Wheel Drive, Non ABS	512036	2	

SUBARU-Loyale

FRONT SUSPENSION

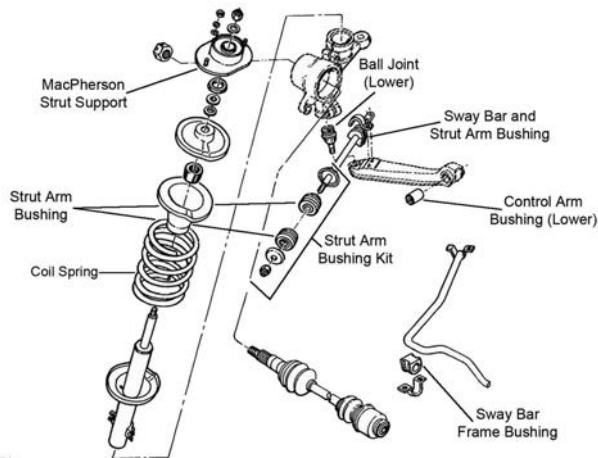

F179

F179

Year	Model/Application	Part	P/C Qty	Figure
Strut Bumper Bellows				
1994-1991	(Contains Bumper)	K90464	2	F179
Strut Mount				
1994-1991	(Contains Bearing)	K9557	2	F179
Strut Rod Bushing				
1994-1991	To Frame	K9221	1	F179

STEERING

Year	Model/Application	Part	P/C Qty	Figure
Rack & Pinion Boot Kit				
1994-1991	Power Steering	K9446	2	
Tie Rod End				
1994-1991	Left Outer	ES2910	1	
	Right Outer	ES2911	1	
	Rack & Pinion Manual, (Full Ball Stud Provides 360 Degrees Of Smooth Rotation)	EV209 ‡	2	
	Rack & Pinion Power, (Full Ball Stud Provides 360 Degrees Of Smooth Rotation)	EV216 ‡	2	

REAR SUSPENSION

Year	Model/Application	Part	P/C Qty	Figure
Shock Hardware Kit				
1994	Except Air Suspension	K90231	2	
1993-1991	4 Dr. Sedan, 4 Dr. Station Wagon, Except Air Suspension	K90231	2	
Strut Bumper Bellows				
1994-1991	(Contains Bumper)	K90467	2	

FRONT SUSPENSION

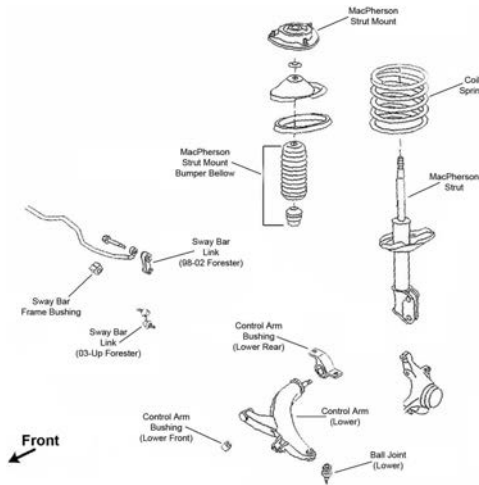

F096

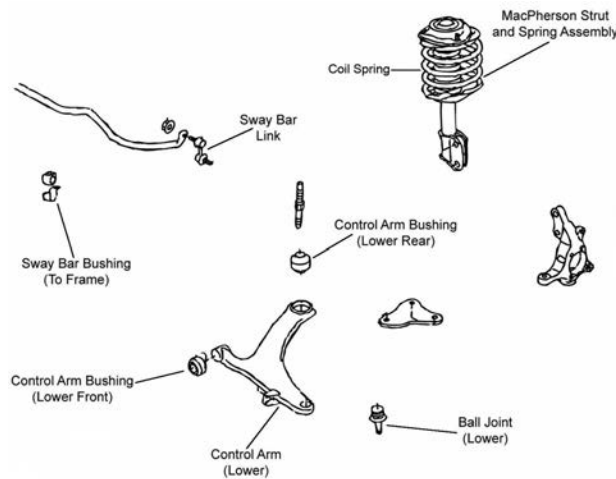

F333

Year	Model/Application	Part	P/C Qty	Figure
Ball Joint				
2006-2005	(Powdered Metal Gusher Brg. For Better Lubrication)	Lower	K9513 ‡	2 F333
2004-2000	(Powdered Metal Gusher Brg. For Better Lubrication)	Lower	K9513 ‡	2 F096
Control Arm				
2006-2005	(R-Series)	Left Lower	RK622031	1 F333
	(R-Series)	Right Lower	RK622030	1 F333
2004-2000	(R-Series)	Left Lower	RK640741	1 F096
	(R-Series)	Right Lower	RK640740	1 F096
Strut Bumper Bellows				
2006-2005	(OE Material For Strut Performance And Longevity, Contains Bumper)		K90462 ‡	2 F333
2004-2000	(OE Material For Strut Performance And Longevity, Contains Bumper)		K90462 ‡	2 F096
Strut Mount				
2006-2005	(Contains Bearing, Superior Rubber To Steel Bonding For Durability)		K160313 ‡	2 F333
2004-2000	(Contains Bearing)		K9559	2 F096
Strut Spring Seat				
2004-2000	(Contains Insulator, Reduces Noise)	Upper	K160246 ‡	2 F096
Sway Bar Bushing				
2004-2000	19mm Sway Bar Diameter, (Split Design For Easier Installation)	To Frame	K200635 ‡	1 F096
Sway Bar Link				
2006-2005	(Powdered Metal Gusher Brg. For Better Lubrication)		K750049 ‡	2 F333
2004-2000	(Design Allows Ease Of Installation)		K80693 ‡	2 F096
Wheel Hub & Bearing Assembly				
2006-2005			513220	2

SUBARU-Outback (Cont.)

STEERING

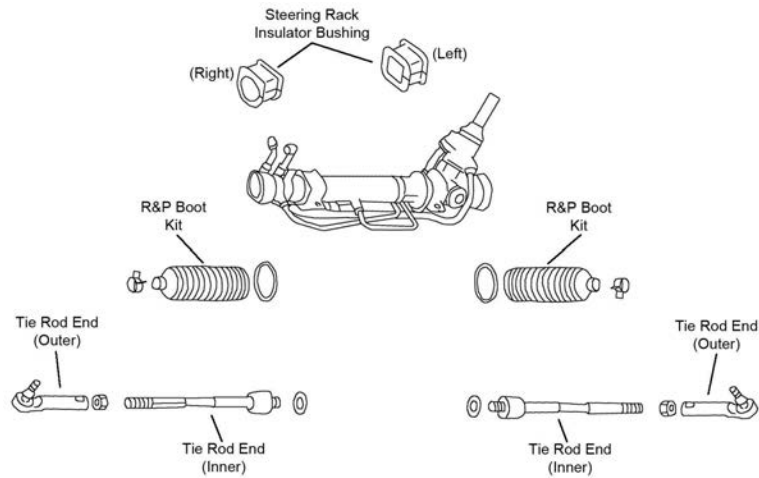

S214

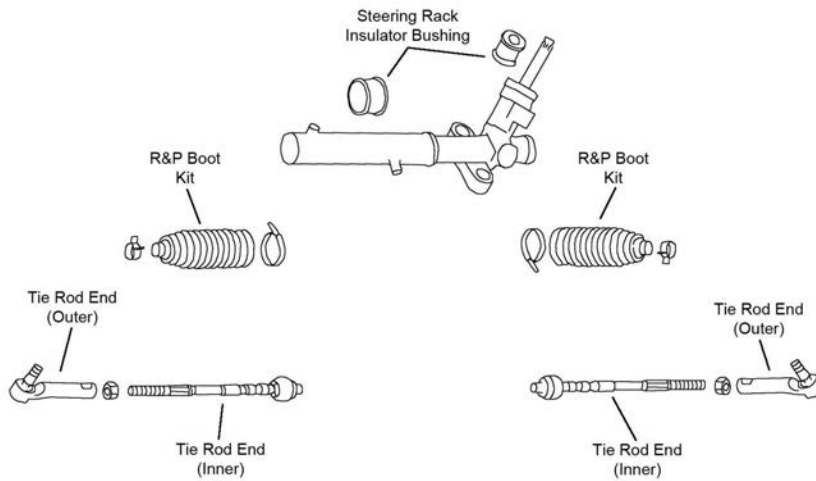

S220

Year	Model/Application	Part	P/C Qty	Figure	
Rack & Pinion Boot Kit					
2004-2000		K9446	2	S214	
Tie Rod End					
2006-2005	(Powdered Metal Gusher Brg. For Better Lubrication) (Design Allows Ease Of Installation)	Outer	ES3712 ‡	2	S220
		Inner	EV800051 ‡	2	S220
2004-2000	(Powdered Metal Gusher Brg. For Better Lubrication) (Full Ball Stud Provides 360 Degrees Of Smooth Rotation)	Outer	ES3712 ‡	2	S214
		Inner	EV473 ‡	2	S214

REAR SUSPENSION

Year	Model/Application	Part	P/C Qty	Figure
Strut Bumper Bellows				
2006-2000	(OE Material For Strut Performance And Longevity, Contains Bumper)	K90462 ‡	2	
Strut Mount				
2006-2000	(Bearing Not Included, Contains Spring Seat)	K90329	2	
Sway Bar Bushing				
2004-2003	(Split Design For Easier Installation)	To Frame	K200813 ‡	1
2002-2000	(Split Design For Easier Installation)	To Frame	K200812 ‡	1
Sway Bar Link				
2006-2005	(Full Ball Stud Provides 360 Degrees Of Smooth Rotation)		K750023 ‡	2
2004-2000	(Powdered Metal Gusher Brg. For Better Lubrication)		K80426 ‡	2
Wheel Hub & Bearing Assembly				
2006-2005			512293	2
2004-2000			512183	2

SVX-SUBARU

FRONT SUSPENSION				
Year	Model/Application	Part	P/C Qty	Figure
Sway Bar Link				
1997-1992	(Improves Upon OE Design)	K750634 ‡	2	
REAR SUSPENSION				
Year	Model/Application	Part	P/C Qty	Figure
Control Arm				
1997-1992	Plus Or Minus 1-1/2 Degree Camber/Toe, (Contains Front And Rear Arms, R-Series)	Lower RK641841	2	

XT-SUBARU

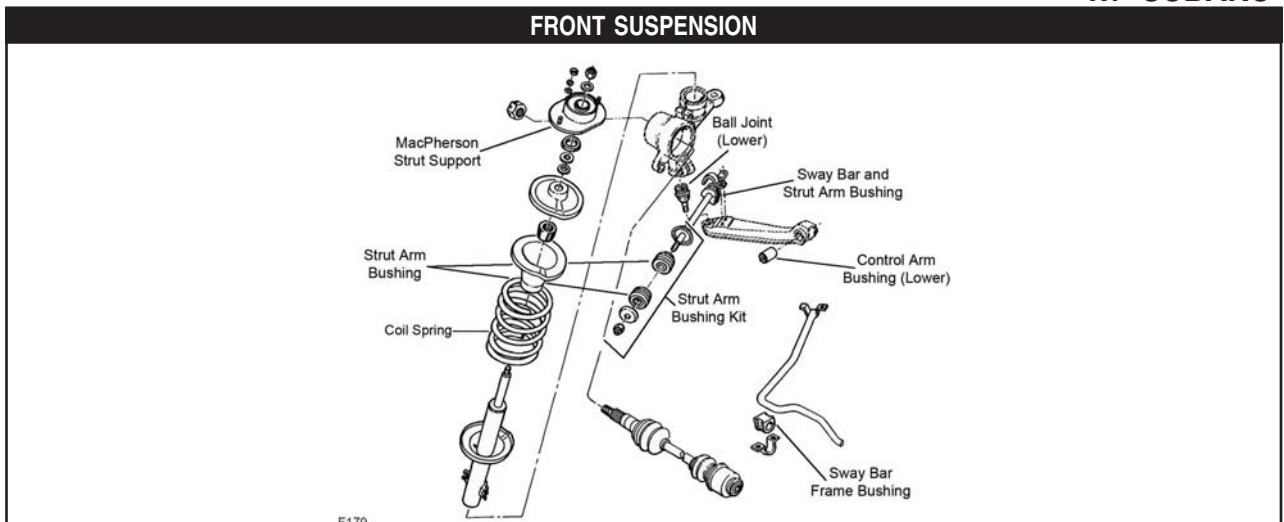

Year	Model/Application	Part	P/C Qty	Figure
Ball Joint				
1991	6 Cyl, (Powdered Metal Gusher Brg. For Better Lubrication)	Lower K9513 ‡	2	F179
Strut Bumper Bellows				
1991	GL, Except Air Suspension, (Contains Bumper)	K90467	2	F179
Strut Mount				
1991	Except Air Suspension, (Contains Bearing)	K9557	2	F179
Strut Rod Bushing				
1991		To Frame K9221	1	F179
Sway Bar Bushing				
1991	19mm Sway Bar Diameter	To Frame K90022	1	F179
STEERING				
Year	Model/Application	Part	P/C Qty	Figure
Rack & Pinion Boot Kit				
1991	Power Steering	K9446	2	
Tie Rod End				
1991	Power Steering, (Full Ball Stud Provides 360 Degrees Of Smooth Rotation)	Inner EV216 ‡	2	
	GL	Left Outer ES2910	1	
	GL	Right Outer ES2911	1	
	XT6	Left Outer ES2975	1	
	XT6	Right Outer ES2974	1	
REAR SUSPENSION				
Year	Model/Application	Part	P/C Qty	Figure
Shock Hardware Kit				
1991	Four Wheel Drive (4X4), Except Air Suspension	K90232	2	
	Front Wheel Drive, Except Air Suspension	K90231	2	
Strut Bumper Bellows				
1991	1781cc(1.8L), Front Wheel Drive, (Contains Bumper)	K90464	2	

SUZUKI-Aerio

FRONT SUSPENSION

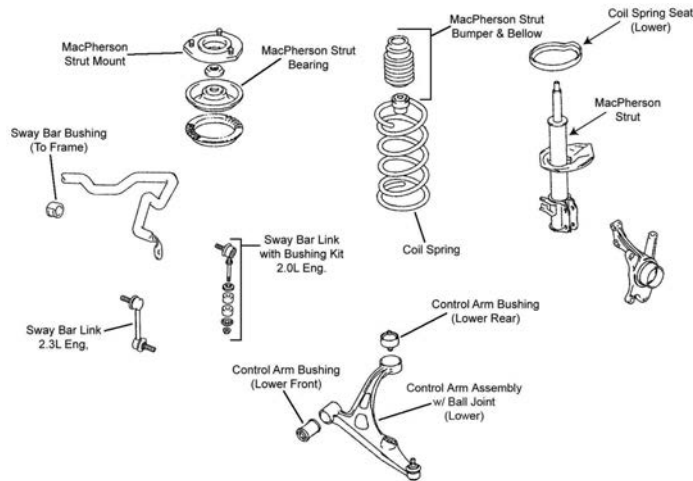

F323

Year	Model/Application	Part	P/C Qty	Figure	
Control Arm with Ball Joint					
2006-2004	(R-Series)	Left Lower	RK621297	1	F323
	(R-Series)	Right Lower	RK621296	1	F323
2003-2002	(R-Series)	Left Lower	RK621247	1	F323
	(R-Series)	Right Lower	RK621248	1	F323
Strut Bumper Bellows					
2006-2002	(Replacement Type, Contains Bumper)		K90460	2	F323
Strut Mount					
2006-2002	(Contains Bearing)		K160361	2	F323
Sway Bar Bushing					
2006-2004	(Split Design For Easier Installation)	To Frame	K200631 ‡	1	F323
2003-2002	(Split Design For Easier Installation)	To Frame	K200630 ‡	1	F323
Sway Bar Link					
2006-2004	(Full Ball Stud Provides 360 Degrees Of Smooth Rotation)		K750060 ‡	2	F323
2003-2002			K80877	2	F323
Sway Bar Repair Kit					
2006-2004			K90128	2	F323
2003-2002	(Bushing Kit)		K90121	2	F323

STEERING

Year	Model/Application	Part	P/C Qty	Figure	
Tie Rod End					
2006-2002	(Design Allows Ease Of Installation)	Outer	ES800472 ‡	2	
	(Design Allows Ease Of Installation)	Inner	EV800440 ‡	2	

REAR SUSPENSION

Year	Model/Application	Part	P/C Qty	Figure	
Control Arm					
2006-2005	(R-Series)	Lower Rear	RK642091	2	
	(R-Series)	Lower Front	RK642090	2	
Strut Bumper Bellows					
2006-2002	(Replacement Type, Contains Bumper)		K90460	2	
Strut Mount					
2006-2002	(Bearing Not Included)		K160026	2	
Sway Bar Bushing					
2006-2003	Front Wheel Drive, (Split Design For Easier Installation)	To Frame	K200809 ‡	1	
2002	(Split Design For Easier Installation)	To Frame	K200809 ‡	1	
Sway Bar Link					
2006-2004	(Powdered Metal Gusher Brg. For Better Lubrication)		K750149 ‡	2	
2003-2002	(Powdered Metal Gusher Brg. For Better Lubrication)	Left	K90703 ‡	1	
	(Powdered Metal Gusher Brg. For Better Lubrication)	Right	K90702 ‡	1	

REAR SUSPENSION (Cont.)

Year	Model/Application	Part	P/C Qty	Figure
Wheel Hub & Bearing Assembly				
2006	Front Wheel Drive	512424	2	
2005-2002	Front Wheel Drive, 4 Wheel ABS	512424	2	
	Front Wheel Drive, Non ABS	512241	2	

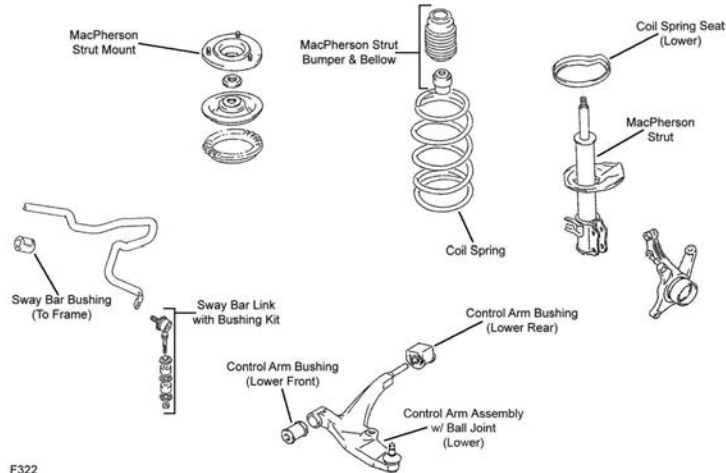
Esteem-SUZUKI**FRONT SUSPENSION**

F322

Year	Model/Application	Part	P/C Qty	Figure
Control Arm Bushing				
2002-1995		Lower Rear	K200075	2 F322
Control Arm with Ball Joint				
2002-1995	(Contains Bushings, R-Series) (Improved Design Bushings For Superior Performance)	Left Lower	K620267	1 F322
		Left Lower	RK620267	1 F322
		Left Lower	CK620267 ‡	1 F322
	(Contains Bushings, R-Series) (Improved Design Bushings For Superior Performance)	Right Lower	K620266	1 F322
		Right Lower	RK620266	1 F322
		Right Lower	CK620266 ‡	1 F322
Strut Bumper Bellows				
2002-1995	(Replacement Type, Contains Bumper)		K90460	2 F322
Strut Mount				
2002-1995	(Contains Bearing)		K160024	2 F322
Sway Bar Bushing				
2002-1999	1839cc(1.8L), 4 Dr. Sedan, (Split Design For Easier Installation)	To Frame	K200630 ‡	1 F322
2002-1998	4 Dr. Station Wagon, (Split Design For Easier Installation)	To Frame	K200630 ‡	1 F322
2001-1995	1590cc(1.6L), 4 Dr. Sedan, (Split Design For Easier Installation)	To Frame	K200631 ‡	1 F322
Sway Bar Link				
2002-1998			K80877	2 F322
Sway Bar Repair Kit				
2002-1995	(Bushing Kit)		K90121	2 F322

SUZUKI-Esteem (Cont.)

STEERING

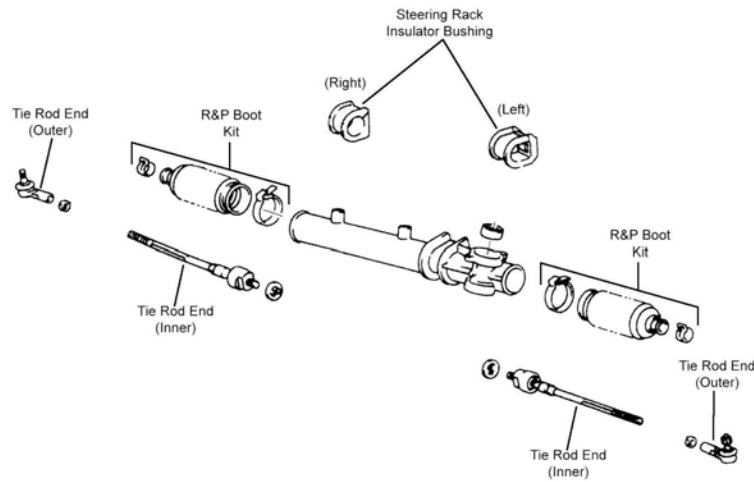

S372

Year	Model/Application	Part	P/C Qty	Figure
Tie Rod End				
2002-1995	(Design Allows Ease Of Installation)	Outer Inner	ES3419 EV800268 ‡	2 2
				S372 S372

REAR SUSPENSION

Year	Model/Application	Part	P/C Qty	Figure
Strut Bumper Bellows				
2002-1995	(Replacement Type, Contains Bumper)	K90460	2	
Strut Mount				
2002-2000	(Bearing Not Included)	K160026	2	
1999-1995	(Bearing Not Included)	K160025	2	
Sway Bar Bushing				
2002-1998	(Split Design For Easier Installation)	To Frame	K200809 ‡	1
Sway Bar Link				
2002-1998	(Powdered Metal Gusher Brg. For Better Lubrication)	Left	K90703 ‡	1
	(Powdered Metal Gusher Brg. For Better Lubrication)	Right	K90702 ‡	1
Wheel Hub & Bearing Assembly				
2002-1995	4 Wheel ABS	512424	2	
	Non ABS	512241	2	

SUZUKI-Forenza

FRONT SUSPENSION

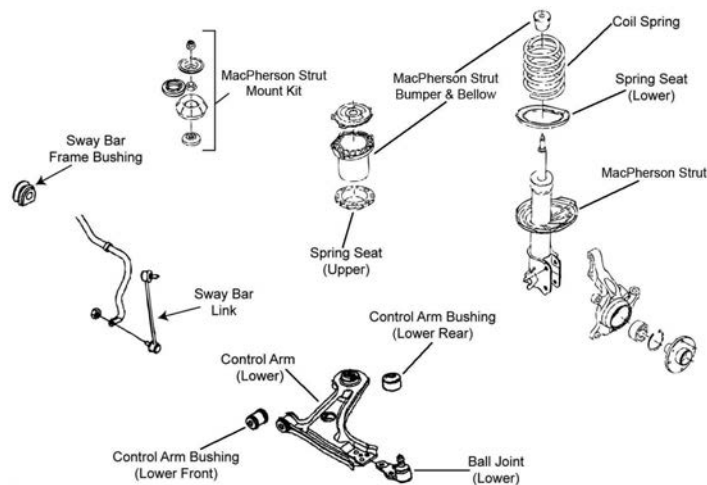

F347

FRONT SUSPENSION (Cont.)				
Year	Model/Application	Part	P/C Qty	Figure
Ball Joint				
2006-2004	(Design Allows Ease Of Installation)	Lower	K500090 ‡	2 F347
Control Arm with Ball Joint				
2006-2004	(R-Series)	Left Lower	RK641517	1 F347
	(R-Series)	Right Lower	RK641518	1 F347
Strut Bumper Bellows				
2006-2004	(Replacement Type, Contains Bumper)		K90460	2 F347
Sway Bar Bushing				
2006	4 Dr. Sedan, (Split Design For Easier Installation)	To Frame	K200634 ‡	1 F347
2005-2004	(Split Design For Easier Installation)	To Frame	K200634 ‡	1 F347
Sway Bar Link				
2006-2004	(Full Ball Stud Provides 360 Degrees Of Smooth Rotation)	Left	K750040 ‡	1 F347
	(Full Ball Stud Provides 360 Degrees Of Smooth Rotation)	Right	K750039 ‡	1 F347
STEERING				
Year	Model/Application	Part	P/C Qty	Figure
Tie Rod End				
2006-2004		Left Outer	ES800057	1
		Right Outer	ES800052	1
	(Full Ball Stud Provides 360 Degrees Of Smooth Rotation)	Inner	EV800294 ‡	2
REAR SUSPENSION				
Year	Model/Application	Part	P/C Qty	Figure
Strut Bumper Bellows				
2006-2004	(Contains Bumper)		K90461	2
Sway Bar Bushing				
2006-2004	(Split Design For Easier Installation)	To Frame	K200811 ‡	1
Sway Bar Link				
2006-2004	9.965" Overall Length, (Powdered Metal Gusher Brg. For Better Lubrication)		K750089 ‡	2
Wheel Hub & Bearing Assembly				
2006-2004	4 Wheel ABS Non ABS		512316 512317	2 2

FRONT SUSPENSION				
F347				
Year	Model/Application	Part	P/C Qty	Figure
Ball Joint				
2006-2005	(Design Allows Ease Of Installation)	Lower	K500090 ‡	2 F347
Control Arm with Ball Joint				
2006-2005	(R-Series)	Left Lower	RK641517	1 F347
	(R-Series)	Right Lower	RK641518	1 F347

SUZUKI-Reno (Cont.)

FRONT SUSPENSION (Cont.)

Year	Model/Application	Part	P/C Qty	Figure
Strut Bumper Bellows				
2006-2005	(Replacement Type, Contains Bumper)	K90460	2	F347
Sway Bar Bushing				
2006-2005	(Split Design For Easier Installation)	To Frame	K200634 ‡	1 F347
Sway Bar Link				
2006-2005	(Full Ball Stud Provides 360 Degrees Of Smooth Rotation)	Left	K750040 ‡	1 F347
	(Full Ball Stud Provides 360 Degrees Of Smooth Rotation)	Right	K750039 ‡	1 F347
STEERING				
Year	Model/Application	Part	P/C Qty	Figure
Tie Rod End				
2006-2005		Left Outer	ES800057	1
		Right Outer	ES800052	1
	(Full Ball Stud Provides 360 Degrees Of Smooth Rotation)	Inner	EV800294 ‡	2
REAR SUSPENSION				
Year	Model/Application	Part	P/C Qty	Figure
Strut Bumper Bellows				
2006-2005	(Contains Bumper)	K90461	2	
Sway Bar Bushing				
2006-2005	(Split Design For Easier Installation)	To Frame	K200811 ‡	1
Sway Bar Link				
2006-2005	9.965" Overall Length, (Powdered Metal Gusher Brg. For Better Lubrication)		K750089 ‡	2
Wheel Hub & Bearing Assembly				
2006-2005	4 Wheel ABS	512316	2	
	Non ABS	512317	2	

SUZUKI-Swift

FRONT SUSPENSION

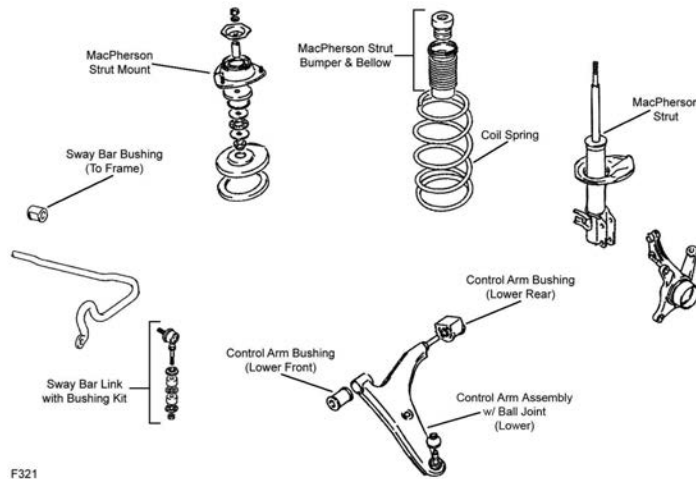

F321

Year	Model/Application	Part	P/C Qty	Figure
Control Arm Bushing				
2001-1995	(High Quality Elastomer For Durability And Performance)	Lower Rear	K200313 ‡	2 F321
	(High Quality Elastomer For Durability And Performance)	Lower Front	K200312 ‡	2 F321
1994-1991		Lower Rear	K200075	2 F321
Control Arm with Ball Joint				
2001-1995	(R-Series)	Left Lower	RK620303	1 F321
	(R-Series)	Right Lower	RK620304	1 F321
1994-1991	(R-Series)	Left Lower	RK622717	1 F321
	(R-Series)	Right Lower	RK620305	1 F321
Strut Bumper Bellows				
2001-1991	(OE Material For Strut Performance And Longevity, Contains Bumper)		K90462 ‡	2 F321

FRONT SUSPENSION (Cont.)				
Year	Model/Application	Part	P/C Qty	Figure
Strut Mount				
2001-1991	(Contains Bearing)	K9720	2	F321
Sway Bar Bushing				
1994-1992	(Split Design For Easier Installation)	To Frame K200630 ‡	1	F321
Sway Bar Link				
2001-1991		K80877	2	F321
Sway Bar Repair Kit				
2001-1991	(Bushing Kit)	K90121	2	F321
STEERING				
Year	Model/Application	Part	P/C Qty	Figure
Rack & Pinion Boot Kit				
1997	Thru Chassis Serial Number V6603871, Power Steering	K9861	2	
1997-1991	Manual Steering	Left K9450	1	
		Right K9682	1	
1996-1991	Power Steering	K9861	2	
Tie Rod End				
2001-1999	Power Steering, (Design Allows Ease Of Installation)	Outer ES800329 ‡	2	
2001-1998	Manual Steering, (Full Ball Stud Provides 360 Degrees Of Smooth Rotation) Power Steering, (Full Ball Stud Provides 360 Degrees Of Smooth Rotation)	Inner EV800516 ‡	2	
		Inner EV800109 ‡	2	
1997-1996		Outer ES3419	2	
1997-1992	Power Steering, (Full Ball Stud Provides 360 Degrees Of Smooth Rotation)	Inner EV800110 ‡	2	
1997-1991	Rack & Pinion Manual, (Full Ball Stud Provides 360 Degrees Of Smooth Rotation)	Inner EV269 ‡	2	
1995-1991	(Powdered Metal Gusher Brg. For Better Lubrication)	Outer ES3043RL ‡	2	
REAR SUSPENSION				
Year	Model/Application	Part	P/C Qty	Figure
Control Arm				
2001-1995	(Lateral Link, R-Series)	Upper RK640392	2	
1997-1991	(R-Series)	Left Lower RK640423	1	
		Right Lower RK640424	1	
1994-1991	(R-Series)	Upper RK640607	2	
Strut Bumper Bellows				
2001-1991	(Replacement Type, Contains Bumper)	K90460	2	
Strut Mount				
2001-1991		K9722	2	
Sway Bar Bushing				
2001-1995	(Split Design For Easier Installation)	To Frame K200810 ‡	1	
Sway Bar Link				
2000-1991		K80877	2	
Sway Bar Repair Kit				
2001-1991	(Bushing Kit)	K90121	2	
Wheel Hub & Bearing Assembly				
1994-1991	GT	512182	2	

SUZUKI-Swift+

FRONT SUSPENSION

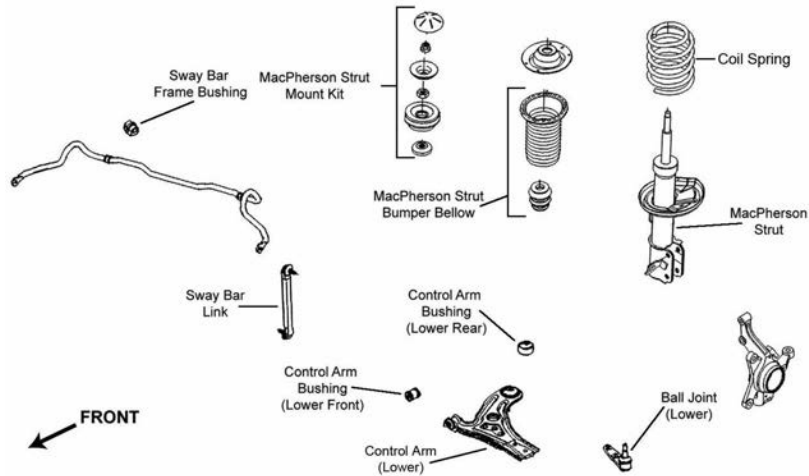

F257

Year	Model/Application	Part	P/C Qty	Figure
Ball Joint				
2006-2004		Lower	K500034	2 F257
Control Arm with Ball Joint				
2006-2004	(Contains Bushings, R-Series) (Premium Bushings For Durability) (R-Series)	Left Lower	RK620164	1 F257
		Right Lower	CK620165 ‡	1 F257
		Right Lower	RK620165	1 F257
Strut Bumper Bellows				
2006-2004	(Replacement Type, Contains Bumper)		K90460	2 F257
Strut Mount				
2006-2004	(Contains Bearing)		K80907	2 F257
Sway Bar Link				
2006-2004	(Full Ball Stud Provides 360 Degrees Of Smooth Rotation)		K80502 ‡	2 F257

STEERING

Year	Model/Application	Part	P/C Qty	Figure
Tie Rod End				
2006-2004		Left Outer	ES800033	1
		Right Outer	ES800034	1
	(Design Allows Ease Of Installation)	Inner	EV800577 ‡	2

REAR SUSPENSION

Year	Model/Application	Part	P/C Qty	Figure
Shock Mount				
2006-2004			K80908	2
Strut Bumper Bellows				
2006-2004	(Replacement Type, Contains Bumper)		K90466	2
Wheel Hub & Bearing Assembly				
2006-2004			541010	2

FRONT SUSPENSION

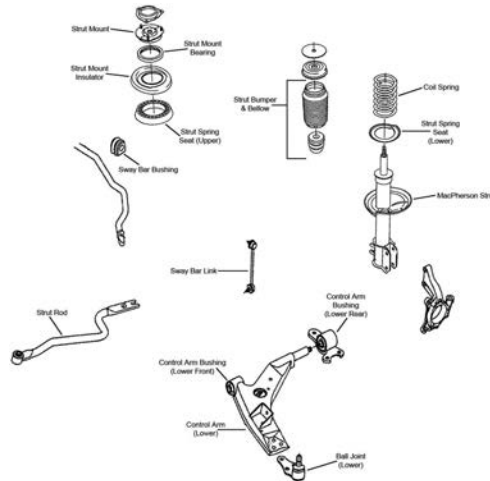

F378

Year	Model/Application	Part	P/C Qty	Figure
Ball Joint				
2006-2004	(Design Allows Ease Of Installation)	Lower	K500091 ‡	2 F378
Strut Bumper Bellows				
2006-2004	(Original Equipment Type) (Replacement Type, Contains Bumper)		K150276 K90460	2 2 F378
Strut Mount				
2006-2004	(Contains Bearing)		K160360	2 F378
Sway Bar Bushing				
2006-2004	(Split Design For Easier Installation)	To Frame	K200633 ‡	1 F378
Sway Bar Link				
2006-2004	(Powdered Metal Gusher Brg. For Better Lubrication) (Powdered Metal Gusher Brg. For Better Lubrication)	Left Right	K750183 ‡ K750182 ‡	1 1 F378
Wheel Hub & Bearing Assembly				
2006			513250	2
2005-2004	4 Wheel ABS Non ABS		513250 513251	2 2
STEERING				
Year	Model/Application	Part	P/C Qty	Figure
Tie Rod End				
2006-2004	(Design Allows Ease Of Installation)	Outer	ES800364 ‡	2
REAR SUSPENSION				
Year	Model/Application	Part	P/C Qty	Figure
Strut Bumper Bellows				
2006-2004			K201554	2
Sway Bar Bushing				
2006-2004	(Split Design For Easier Installation)	To Frame	K200633 ‡	1
Sway Bar Link				
2006-2004	(Improves Upon OE Design)		K750559 ‡	2
Wheel Hub & Bearing Assembly				
2006			512316	2
2005-2004	4 Wheel ABS Non ABS		512316 512317	2 2

TOYOTA-Avalon

FRONT SUSPENSION

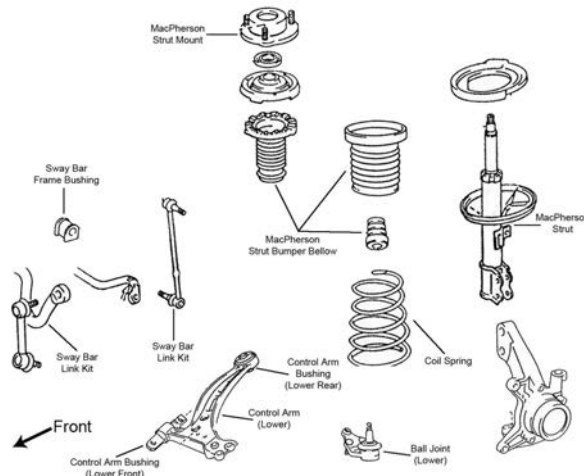

F032

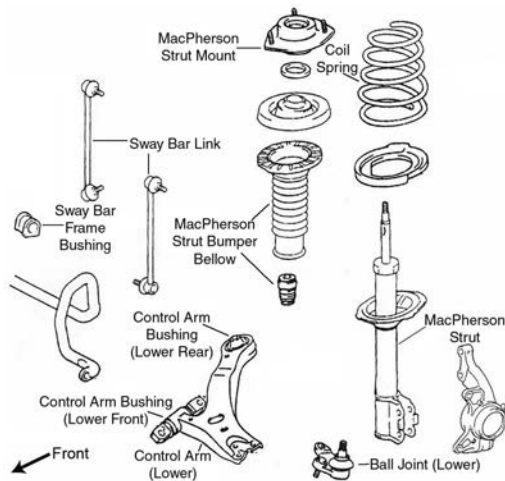

F034

Year	Model/Application	Part	P/C Qty	Figure	
Ball Joint					
2006-2005	(Design Allows Ease Of Installation) (Design Allows Ease Of Installation)	Left Lower Right Lower	K500044 ‡ K500043 ‡	1 1	F034 F034
2004-1995	(Powdered Metal Gusher Brg. For Better Lubrication)	Lower	K9499 ‡	2	F032
Control Arm					
1998-1997	(Ball Joint Not Included, Contains Bushing, R-Series) (Ball Joint Not Included, R-Series)	Left Lower Right Lower	RK620052 RK620051	1 1	F032 F032
1996-1995	(Ball Joint Not Included, R-Series) (Ball Joint Not Included, R-Series)	Left Lower Right Lower	RK640191 RK640192	1 1	F032 F032
Control Arm Bushing					
2004-1998	(Durable Socket Design Eases Installation, Vertical Mount)	Lower Rear	K200786 ‡	2	F032
2004-1995	(Contains Front And Rear Bushings)	Lower	K90041	2	F032
1997-1995	(Design Allows Ease Of Installation)	Lower Rear	K200913 ‡	2	F032
Control Arm with Ball Joint					
2006-2005	(R-Series) (R-Series)	Left Lower Right Lower	RK620334 RK620333	1 1	F034 F034
2004-1998	(R-Series) (R-Series)	Left Lower Right Lower	RK620579 RK620578	1 1	F032 F032
Strut and Spring Assembly					
2006	From 1/06 From 1/06	Left Right	ST8624L ST8624R	1 1	F034 F034
2003-1997	(Coated For Corrosion Resistance, Strut, Spring & Top Mount) (Coated For Corrosion Resistance, Strut, Spring & Top Mount)	Left Right	ST8546L ‡ ST8546R ‡	1 1	F032 F032
Strut Bumper Bellows					
2006-2005	(Contains Bumper)		K90461	2	F034
2004-1995	(Replacement Type, Contains Bumper)		K90460	2	F032

FRONT SUSPENSION (Cont.)

Year	Model/Application	Part	P/C Qty	Figure
Strut Mount				
2006	From 1/06, (Contains Bearing, Superior Rubber To Steel Bonding For Durability) Thru 12/05, (Contains Bearing)	K160263 ‡ K160435	2 2	F034 F034
2005	(Contains Bearing)	K160435	2	F034
2004-1997	(Bearing Not Included) (Contains Bearing) (Bearing Not Included) (Contains Bearing)	Left K160383 Left K90237 Right K160390 Right K90236	1 1 1 1	F032 F032 F032 F032
1996-1995	(Contains Bearing) (Mount Only)	K9789 K9711	2 2	F032 F032
Strut Spring Seat				
2006-2005	(Contains Insulator) (Reduces Noise)	Upper K160014 Lower K160251 ‡	2 2	F034 F034
2004	(Reduces Noise)	Lower K160251 ‡	2	F032
2004-1995	(Contains Insulator)	Upper K160014	2	F032
2003-1995		Lower K90725	2	F032
Sway Bar Bushing				
2006-2005		To Frame K90526	1	F034
2004-1997	(Contains Thermoplastic Bushings And Universal Mounting Bracket) (Split Design For Easier Installation)	To Frame K90392 ‡ To Frame K90025 ‡	1 1	F032 F032
1996-1995	(Contains Thermoplastic Bushings And Universal Mounting Bracket, Contains Thermoplastic Bushings And Universal Mounting Bracket) (Split Design For Easier Installation)	To Frame K90393 ‡ To Frame K90527 ‡	1 1	F032 F032
Sway Bar Link				
2006-2005	(Powdered Metal Gusher Brg. For Better Lubrication)	K90344 ‡	2	F034
2004-1997	(Powdered Metal Gusher Brg. For Better Lubrication) (Powdered Metal Gusher Brg. For Better Lubrication)	Left K90311 ‡ Right K90312 ‡	1 1	F032 F032
1996-1995	(Powdered Metal Gusher Brg. For Better Lubrication)	K90124 ‡	2	F032
Wheel Hub Repair Kit				
2004-1995		518509	2	

STEERING

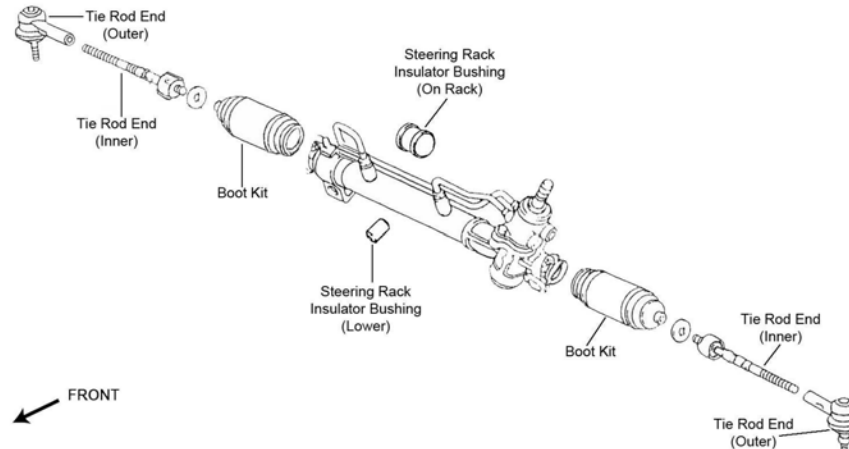

S034

Year	Model/Application	Part	P/C Qty	Figure
Rack & Pinion Boot Kit				
2006-2005	(Design Allows Ease Of Installation)	K150286 ‡	2	S034
2001-1997	(Design Allows Ease Of Installation)	K100181 ‡	2	S034
1996	From 9/96, (Design Allows Ease Of Installation) Thru 8/96, (Standard Design)	K100181 ‡ K9877	2 2	S034 S034
1995	(Standard Design)	K9877	2	S034
Tie Rod End				
2006-2005	(Design Allows Ease Of Installation) (Design Allows Ease Of Installation) (Full Ball Stud Provides 360 Degrees Of Smooth Rotation)	Left Outer ES80603 ‡ Right Outer ES80602 ‡ Inner EV800085 ‡	1 1 2	S034 S034 S034
2004-1995	(Powdered Metal Gusher Brg. For Better Lubrication) (Full Ball Stud Provides 360 Degrees Of Smooth Rotation)	Outer ES3306 ‡ Inner EV301 ‡	2 2	S034 S034

TOYOTA-Avalon (Cont.)

REAR SUSPENSION

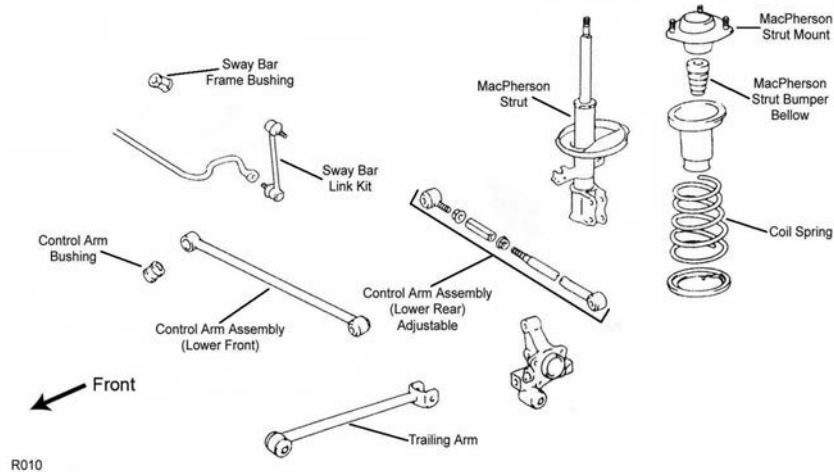

R010

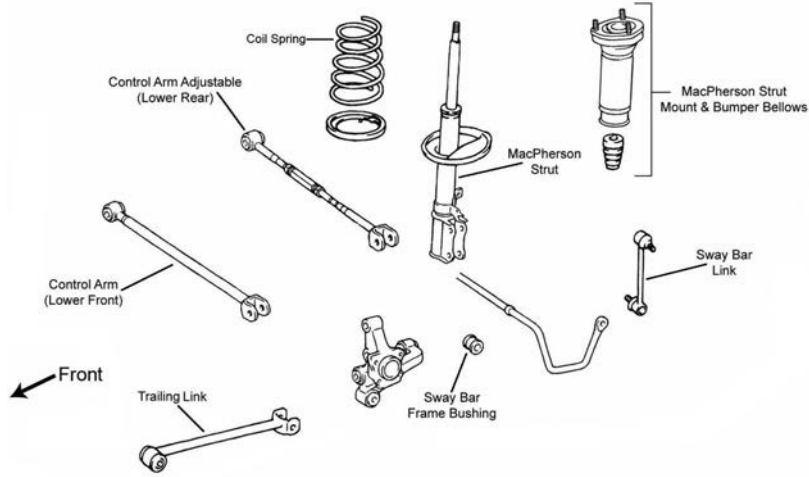

R024

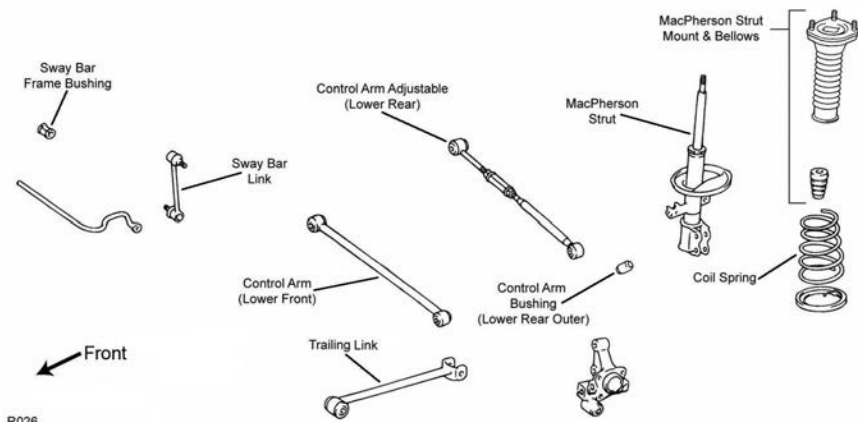

R026

Year	Model/Application	Part	P/C Qty	Figure
Control Arm				
2006-2005	(Adjustable, R-Series)	Lower Rear	RK641864	2 R024
	(Non-Adjustable, R-Series)	Lower Front	RK642027	2 R024
2004-2000	(R-Series)	Lower Front	RK641859	2 R026
1999-1997	(R-Series)	Lower Front	RK641859	2 R010
1996-1995	(R-Series)	Left Rear Lower	RK642938	1 R010
	(R-Series)	Right Rear Lower	RK642937	1 R010
Strut Bumper Bellows				
2006-2005	(Replacement Type, Contains Bumper)		K90460	2 R024

REAR SUSPENSION (Cont.)					
Year	Model/Application	Part	P/C Qty	Figure	
Strut Bumper Bellows					
2004-2000	(Replacement Type, Contains Bumper)	K90460	2	R026	
1999-1995	(Replacement Type, Contains Bumper)	K90460	2	R010	
Strut Mount					
2006	Thru 12/05, (Contains Bellow)	K90285	2	R024	
2005	(Contains Bellow)	K90285	2	R024	
2004-2000	(Contains Bellow)	K90285	2	R026	
1999-1997	(Contains Bellow)	K90285	2	R010	
1996-1995		K9713	2	R010	
Strut Spring Seat					
2003	Thru 6/03	Lower K80925	2	R026	
2002-1997		Lower K80925	2	R026	
1996-1995		Upper K80924	2	R010	
		Lower K80925	2	R010	
Sway Bar Bushing					
2006	From Chassis Serial Number U117459, (Reduces Noise)	To Frame K200751 ‡	1	R024	
2004-2000	17mm Sway Bar Diameter, (Design Allows Ease Of Installation)	To Frame K80424 ‡	1	R026	
	17mm Sway Bar Diameter, (Split Design For Easier Installation)	To Frame K90549 ‡	1	R026	
1999-1997	16mm Sway Bar Diameter, (Design Allows Ease Of Installation)	To Frame K80423 ‡	1	R010	
	16mm Sway Bar Diameter, (Standard Design)	To Frame K90547	1	R010	
1996-1995	15mm Or 16mm Sway Bar Diameter, (Split Design For Easier Installation)	To Frame K90253 ‡	1	R010	
	17mm Sway Bar Diameter	To Frame K90254	1	R010	
Sway Bar Link					
2006	Thru Chassis Serial Number U117458, (Powdered Metal Gusher Brg. For Better Lubrication)	K90345 ‡	2	R024	
2005	(Powdered Metal Gusher Brg. For Better Lubrication)	K90345 ‡	2	R024	
2004-2000	(Powdered Metal Gusher Brg. For Better Lubrication)	K90313 ‡	2	R026	
1999-1995	(Powdered Metal Gusher Brg. For Better Lubrication)	K90313 ‡	2	R010	
Trailing Link					
2006-2005	(R-Series)	RK641934	2	R024	
2004-2000	(R-Series)	RK641934	2	R026	
1999-1995	(R-Series)	RK641934	2	R010	
Wheel Bearing Assembly					
1996-1995	Non ABS	512009	2		
Wheel Hub & Bearing Assembly					
2006-2005		Left 512206	1		
		Right 512207	1		
2004-2000		512310	2		
1999-1995	4 Wheel ABS	512310	2		

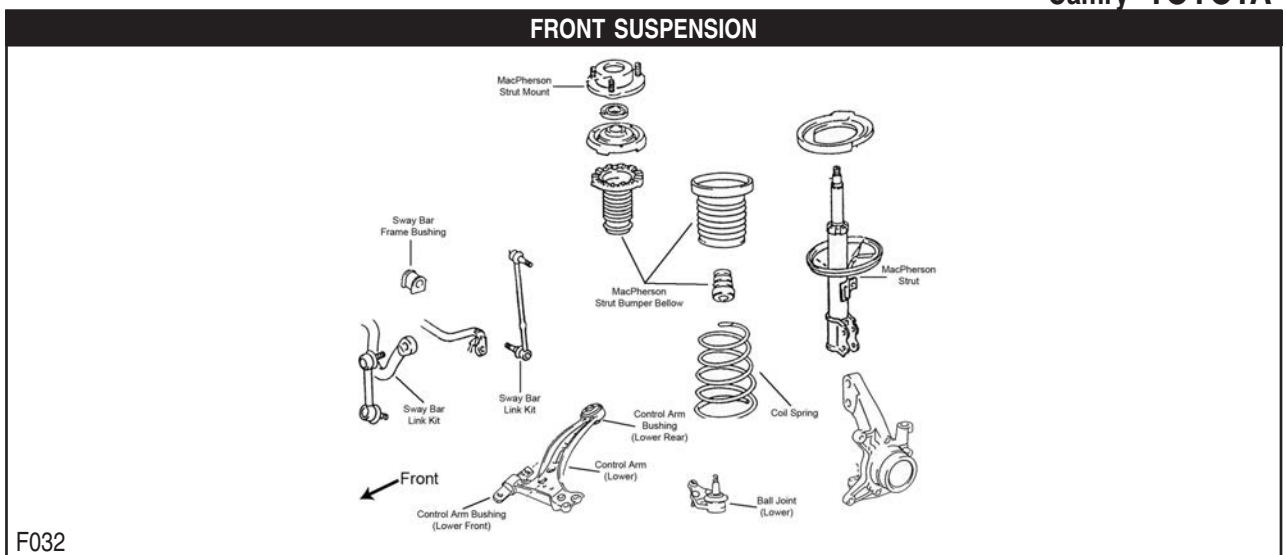

TOYOTA-Camry (Cont.)

FRONT SUSPENSION (Cont.)

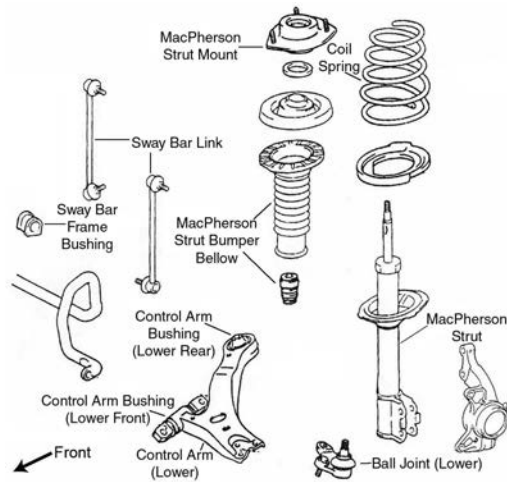

F034

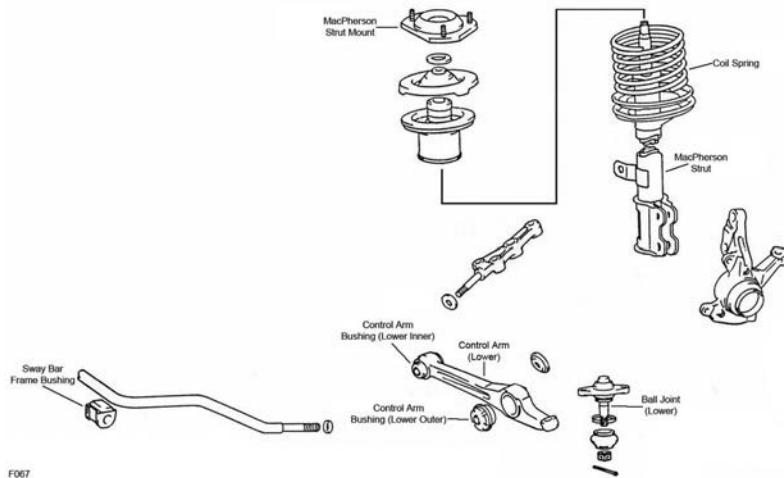

F067

Year	Model/Application	Part	P/C Qty	Figure
Ball Joint				
2006-2002	(Standard Design)	Left Lower	K90346	1 F034
	(Standard Design)	Right Lower	K90347	1 F034
2001-1992	(Powdered Metal Gusher Brg. For Better Lubrication)	Lower	K9499 ‡	2 F032
1991		Lower	K9352	2 F067
Control Arm				
2001-1997	(Ball Joint Not Included, Contains Bushing, R-Series)	Left Lower	RK620052	1 F032
	(Ball Joint Not Included, R-Series)	Right Lower	RK620051	1 F032
1996-1992	(Ball Joint Not Included, R-Series)	Left Lower	RK640191	1 F032
	(Ball Joint Not Included, R-Series)	Right Lower	RK640192	1 F032
Control Arm Bushing				
2006-2002	(Design Allows Ease Of Installation)	Lower Rear	K200041 ‡	2 F034
	(Durable Socket Design Eases Installation, Vertical Mount)	Lower Rear	K200912 ‡	2 F034
	(Design Allows Ease Of Installation)	Lower Front	K200039 ‡	2 F034
2001-1992	(Contains Front And Rear Bushings)	Lower	K90041	2 F032
	(Durable Socket Design Eases Installation, Vertical Mount)	Lower Rear	K200786 ‡	2 F032
1991	(Design Allows Ease Of Installation)	Lower Inner	K200689 ‡	2 F067
	(Design Allows Ease Of Installation)	Lower Outer	K200690 ‡	2 F067
Control Arm Bushing Set				
1991	(Contains Bushing At Frame And At Sway Bar End)	Lower	K200518 ‡	2 F067
Control Arm with Ball Joint				
2006-2002	(R-Series)	Left Lower	RK620334	1 F034
	(R-Series)	Right Lower	RK620333	1 F034
1991	(Contains Bushings)	Left Lower	CK620363 ‡	1 F067
	(R-Series)	Left Lower	RK620363	1 F067
	(Contains Bushings)	Right Lower	CK620362 ‡	1 F067
	(R-Series)	Right Lower	RK620362	1 F067

FRONT SUSPENSION (Cont.)					
Year	Model/Application	Part	P/C Qty	Figure	
Strut and Spring Assembly					
2006-2004		Left Right	ST8633L ST8633R	1 1	F034 F034
2003-2002		Left Right	ST8626L ST8626R	1 1	F034 F034
2001-1997	4 Cyl, (Coated For Corrosion Resistance, Contains Lower Mounting Hardware) 4 Cyl, (Coated For Corrosion Resistance, Contains Lower Mounting Hardware) V6 Cyl, (Coated For Corrosion Resistance, Strut, Spring & Top Mount) V6 Cyl, (Coated For Corrosion Resistance, Strut, Spring & Top Mount)	Left Right Left Right	ST8542L ‡ ST8542R ‡ ST8546L ‡ ST8546R ‡	1 1 1 1	F032 F032 F032 F032
1996-1995	4 Cyl, (Coated For Corrosion Resistance, Strut, Spring & Top Mount) 4 Cyl, (Coated For Corrosion Resistance, Strut, Spring & Top Mount)	Left Right	ST8537L ‡ ST8537R ‡	1 1	F032 F032
1994-1992	4 Cyl, (Coated For Corrosion Resistance, Strut, Spring & Top Mount) 4 Cyl, (Coated For Corrosion Resistance, Strut, Spring & Top Mount)	Left Right	ST8514L ‡ ST8514R ‡	1 1	F032 F032
Strut Bumper Bellows					
2006-2002	(Contains Bumper)		K90461	2	F034
2001-1992	(Replacement Type, Contains Bumper)		K90460	2	F032
1991	(Replacement Type, Contains Bumper)		K90460	2	F067
Strut Mount					
2006-2002	(Contains Bearing)		K90658	2	F034
2001-1997	(Bearing Not Included) (Contains Bearing) (Bearing Not Included) (Contains Bearing)	Left Left Right Right	K160383 K90237 K160390 K90236	1 1 1 1	F032 F032 F032 F032
1996-1995	(Contains Bearing)		K9789	2	F032
1994-1992	(Contains Bearing, Contains Insulator) (Mount Only)		K90239 K9711	2 2	F032 F032
1991	(Contains Bearing)		K9656	2	F067
Strut Spring Seat					
2006-2004	(Reduces Noise)	Lower	K160251 ‡	2	F034
2006-2002	(Contains Insulator)	Upper	K160014	2	F034
2003-2002	(Contains Insulator)	Lower	K160133 ‡	2	F034
2001-1995	(Contains Insulator)	Upper Lower	K160014 K90725	2 2	F032 F032
1994-1992	(Complete Assembly) (Insulator Only, Reduces Noise)	Lower Lower	K90282 K160141 ‡	2 2	F032 F032
1991	Except Antilock Brakes, (Insulator Only, Reduces Noise)	Lower	K160143 ‡	2	F067
Sway Bar Bushing					
2006-2005	Japan Built - 1st Digit Of VIN J Standard, North American Built - 1st Digit Of VIN 1, 2 Or 4	To Frame To Frame	K90526 K90526	1 1	F034 F034
2006-2002	LE, XLE, Japan Built LE, XLE, USA Built SE	To Frame To Frame To Frame	K90538 K90539 K90526	1 1 1	F034 F034 F034
2001-1997	(Contains Thermoplastic Bushings And Universal Mounting Bracket) (Split Design For Easier Installation)	To Frame To Frame	K90392 ‡ K90025 ‡	1 1	F032 F032
1996-1995	4 Cyl, 2 Dr. Coupe, 4 Dr. Sedan, (Split Design For Easier Installation) 4 Cyl, 4 Dr. Station Wagon, (Split Design For Easier Installation) V6 Cyl, (Split Design For Easier Installation)	To Frame To Frame To Frame	K90527 ‡ K90525 ‡ K90525 ‡	1 1 1	F032 F032 F032
1994-1992	(Split Design For Easier Installation)	To Frame	K90525 ‡	1	F032
Sway Bar Link					
2006-2002	(Link With Sockets, Powdered Metal Gusher Brg. For Better Lubrication)		K90344 ‡	2	F034
2001-1997	(Powdered Metal Gusher Brg. For Better Lubrication) (Powdered Metal Gusher Brg. For Better Lubrication)	Left Right	K90311 ‡ K90312 ‡	1 1	F032 F032
1996-1992	(Powdered Metal Gusher Brg. For Better Lubrication)		K90124 ‡	2	F032
Wheel Hub Repair Kit					
2003-2002	2362cc(2.4L)		518508	2	
2003-1994	2995cc(3.0L)		518509	2	
2001-1992	2164cc(2.2L)		518508	2	
1993-1992	2959cc(3.0L)		518509	2	
1991			518506	2	

TOYOTA-Camry (Cont.)

STEERING

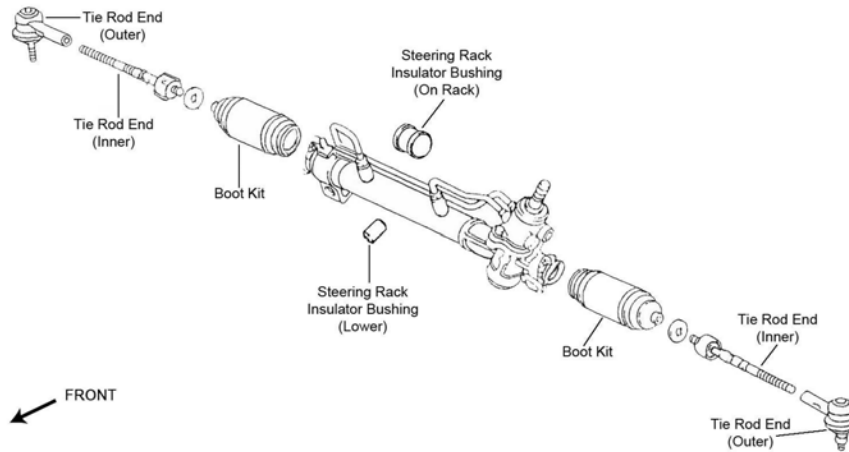

S034

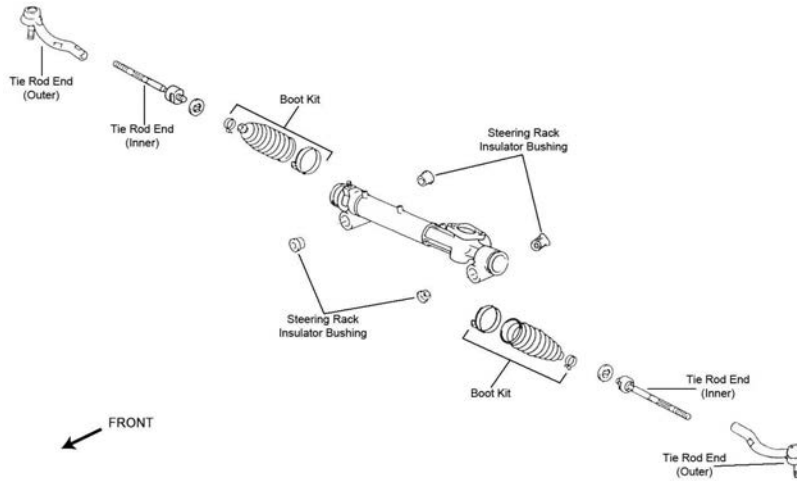

S035

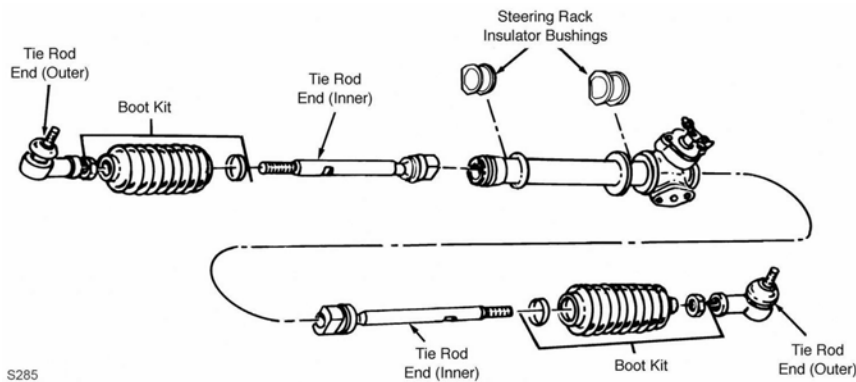

S285

Year	Model/Application	Part	P/C Qty	Figure
Rack & Pinion Boot Kit				
2006-2002	(Design Allows Ease Of Installation)	K150286 ‡	2	S035
2001-1997	(Design Allows Ease Of Installation)	K100181 ‡	2	S034
1996	From 9/96, (Design Allows Ease Of Installation) Thru 8/96, (Standard Design)	K100181 ‡ K9877	2 2	S034 S034
1995-1992	(Standard Design)	K9877	2	S034
1991		K9321	2	S285
Tie Rod End				
2006-2004	(Design Allows Ease Of Installation)	Left Outer ES80603 ‡	1	S035
	(Design Allows Ease Of Installation)	Right Outer ES80602 ‡	1	S035
2006-2002	(Design Allows Ease Of Installation)	Inner EV420 ‡	2	S035
2003-2002	(Powdered Metal Gusher Brg. For Better Lubrication)	Left Outer ES3601 ‡	1	S035

STEERING (Cont.)

Year	Model/Application	Part	P/C Qty	Figure
Tie Rod End				
2003-2002 (Cont.)	(Powdered Metal Gusher Brg. For Better Lubrication)	Right Outer	ES3600 ‡	1 S035
2001-1993	(Powdered Metal Gusher Brg. For Better Lubrication)	Outer	ES3306 ‡	2 S034
2001-1992	(Full Ball Stud Provides 360 Degrees Of Smooth Rotation)	Inner	EV301 ‡	2 S034
1992	From 6/91, (Powdered Metal Gusher Brg. For Better Lubrication)	Outer	ES3306 ‡	2 S034
1991	(Full Ball Stud Provides 360 Degrees Of Smooth Rotation)	Outer	ES2382	2 S285
		Inner	EV261 ‡	2 S285

REAR SUSPENSION

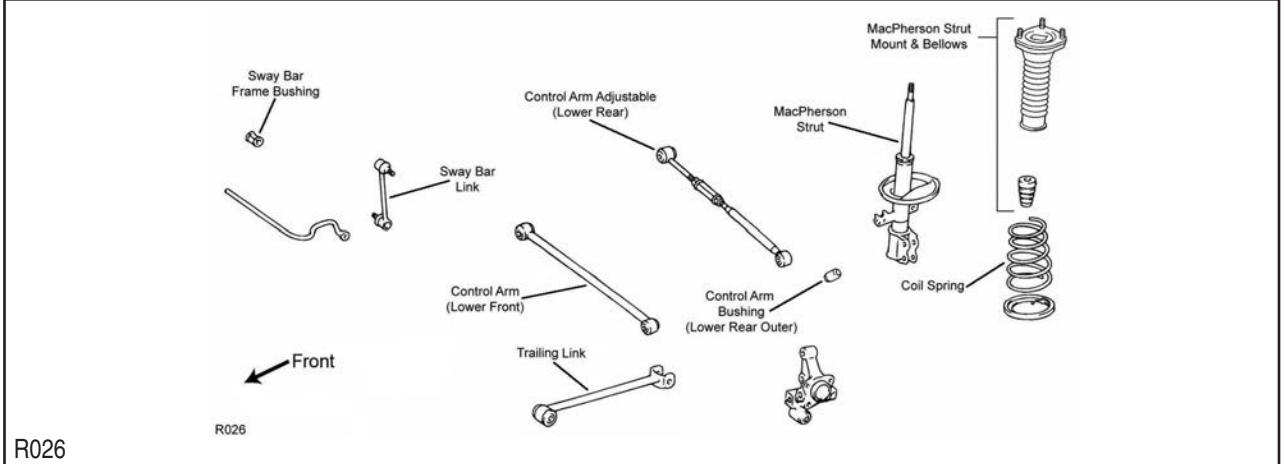
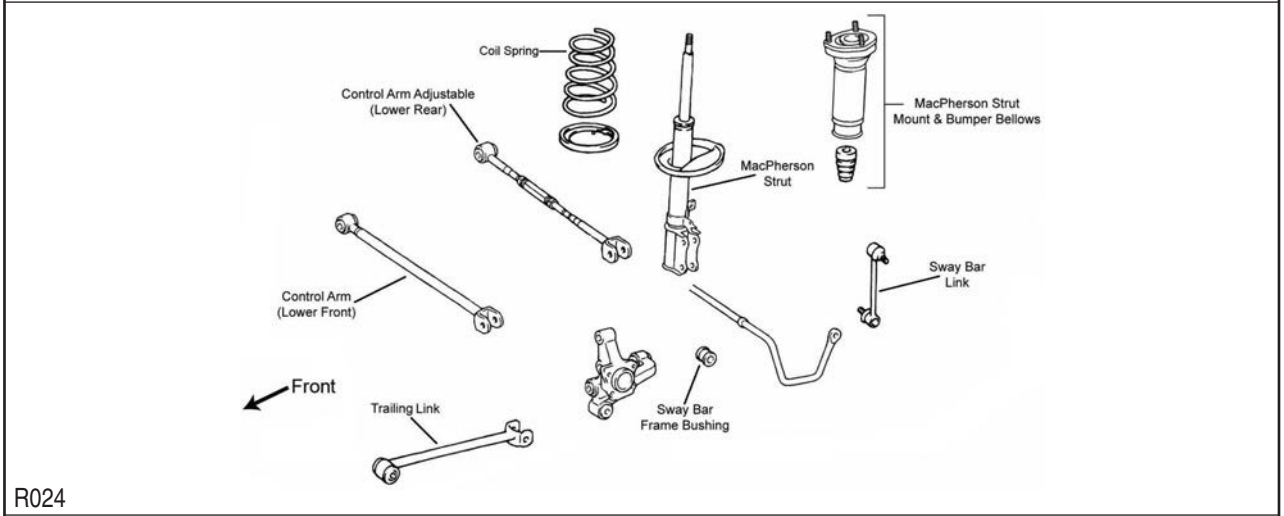
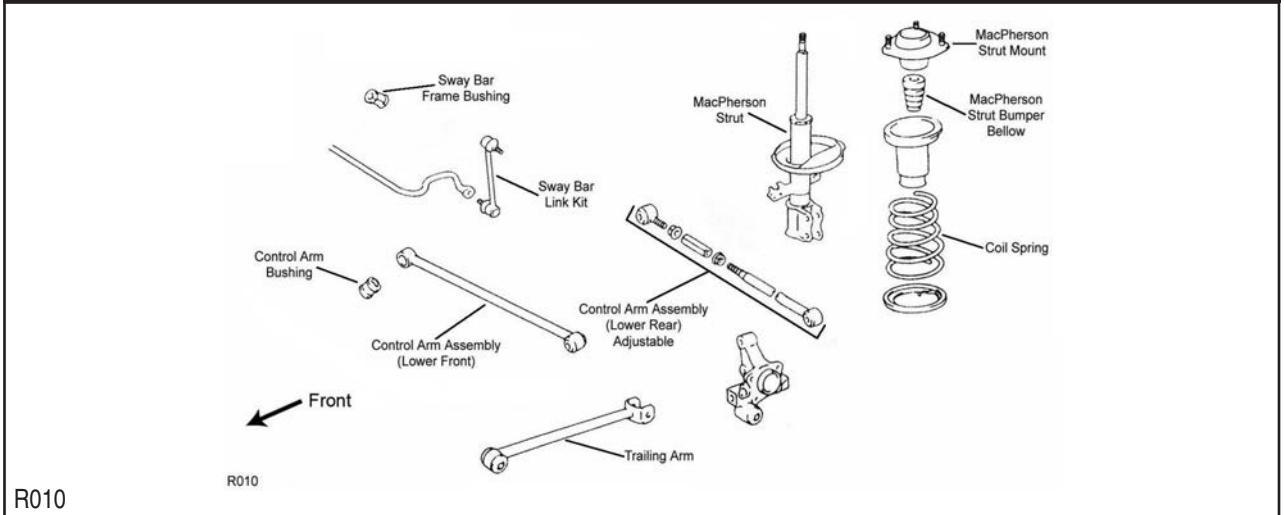

TOYOTA-Camry (Cont.)

REAR SUSPENSION (Cont.)

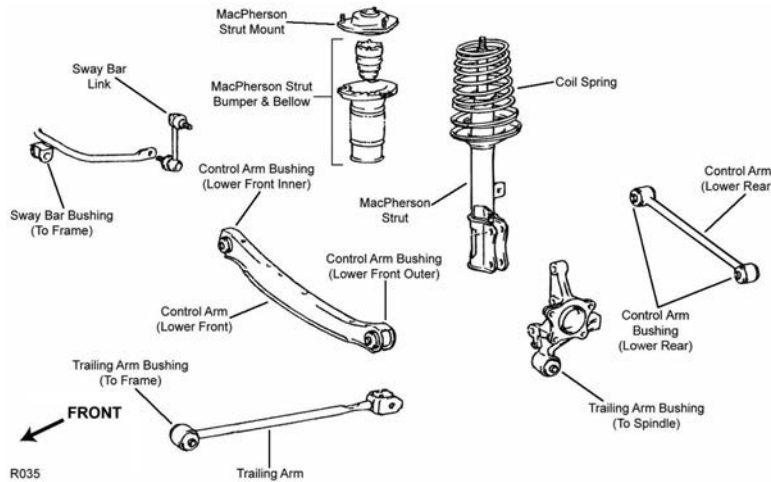

R035

Year	Model/Application	Part	P/C Qty	Figure	
Control Arm					
2006-2002	(R-Series)	Lower Front	RK641919	2	R024
	Japan Built, (R-Series)	Lower Rear	RK641846	2	R024
	USA Built, (R-Series)	Lower Rear	RK641864	2	R024
2001-1997	(R-Series)	Lower Front	RK641859	2	R026
	High Intensity Discharge Headlights, Japan Built, (Adjustable, R-Series)	Right Rear Lower	RK642131	1	R026
	Japan Built - 1st Digit Of VIN J, Except High Intensity Discharge Headlights, (Adjustable, R-Series)	Left Rear Lower	RK641696	1	R026
	Japan Built - 1st Digit Of VIN J, Except High Intensity Discharge Headlights, (Adjustable, R-Series)	Right Rear Lower	RK641695	1	R026
	North American Built - 1st Digit Of VIN 1, 2 Or 4, (Adjustable, R-Series)	Lower Rear	RK641851	2	R026
1996-1994	(Adjustable, R-Series)	Left Rear Lower	RK641896	1	R010
	(Adjustable, R-Series)	Right Rear Lower	RK641773	1	R010
1996-1992	Non Adjusting Original Equipment, (R-Series)	Lower Front	RK641874	2	R010
1993-1992	4 Wheel Antilock Brakes, (Adjustable, R-Series)	Left Rear Lower	RK641896	1	R010
		Right Rear Lower	RK641773	1	R010
1991	Front Wheel Drive, (R-Series)	Left Front Lower	RK642298	1	R035
		Right Front Lower	RK642297	1	R035
Strut and Spring Assembly					
2006-2004		Left	ST8637L	1	R024
		Right	ST8637R	1	R024
2003-2002		Left	ST8627L	1	R024
		Right	ST8627R	1	R024
2001-1997	4 Cyl, (Coated For Corrosion Resistance, Contains Lower Mounting Hardware)	Left	ST8543L ‡	1	R026
		Right	ST8543R ‡	1	R026
1996-1992	4 Cyl, (Coated For Corrosion Resistance, Strut, Spring & Top Mount)	Left	ST8515L ‡	1	R010
		Right	ST8515R ‡	1	R010
Strut Bumper Bellows					
2006-2002	(Replacement Type, Contains Bumper)		K90460	2	R024
2001-1997	(Replacement Type, Contains Bumper)		K90460	2	R026
1996-1992	(Replacement Type, Contains Bumper)		K90460	2	R010
1991	(Replacement Type, Contains Bumper)		K90460	2	
Strut Mount					
2006-1997	(Contains Bellow)		K90285	2	R024
1996-1992			K9713	2	R010
1991	Front Wheel Drive, Except Antilock Brakes 4 Dr. Sedan, All Wheel Drive, Except Antilock Brakes		K9506	2	R035
			K9478	2	
Strut Spring Seat					
2003-2002		Lower	K80925	2	R024
2001-1997		Lower	K80925	2	R026
1996-1992		Upper	K80924	2	R010
		Lower	K80925	2	R010
1991	Except Antilock Brakes, (Insulator Only, Reduces Noise)	Lower	K160143 ‡	2	
Sway Bar Bushing					
2006-2005	LE, SE, XLE, (Split Design For Easier Installation) Standard, Japan Built, (Split Design For Easier Installation)	To Frame	K90522 ‡	1	R024
		To Frame	K90522 ‡	1	R024

REAR SUSPENSION (Cont.)

Year	Model/Application	Part	P/C Qty	Figure
Sway Bar Bushing				
2006-2005 (Cont.)	Standard, USA Built, (Split Design For Easier Installation)	To Frame	K90523 ‡	1 R024
2004-2002	LE, XLE, (Split Design For Easier Installation) SE, 17mm Sway Bar Diameter, (Split Design For Easier Installation)	To Frame	K90522 ‡	1 R024
		To Frame	K90523 ‡	1 R024
2001-1997	16mm Sway Bar Diameter, (Design Allows Ease Of Installation) 16mm Sway Bar Diameter, (Standard Design) 17mm Sway Bar Diameter, (Split Design For Easier Installation)	To Frame	K80423 ‡	1 R026
		To Frame	K90547	1 R026
		To Frame	K90549 ‡	1 R026
1996-1992	15mm Or 16mm Sway Bar Diameter, (Split Design For Easier Installation) 17mm Sway Bar Diameter	To Frame	K90253 ‡	1 R010
		To Frame	K90254	1 R010
1991		To Frame	K90318	1
Sway Bar Link				
2006-2002	(Link With Sockets, Powdered Metal Gusher Brg. For Better Lubrication)		K90345 ‡	2 R024
2001-1992	(Powdered Metal Gusher Brg. For Better Lubrication)		K90313 ‡	2 R010
1991	(Powdered Metal Gusher Brg. For Better Lubrication)		K9545 ‡	2
Trailing Link				
2006-2002	(R-Series)		RK641472	2 R024
2001-1997	(R-Series)		RK641934	2 R026
1996-1994	(R-Series)		RK641934	2 R010
Wheel Bearing Assembly				
2001-1992	Non ABS		512009	2
1991	4 Dr. Station Wagon		512009	2
Wheel Hub & Bearing Assembly				
2006		Left	512206	1
		Right	512207	1
2005-2002	4 Wheel ABS 4 Wheel ABS	Left	512206	1
		Right	512207	1
2004-2002	Non ABS, Except Japan Built		512208	2
2001-1997	4 Wheel ABS		512310	2

FRONT SUSPENSION

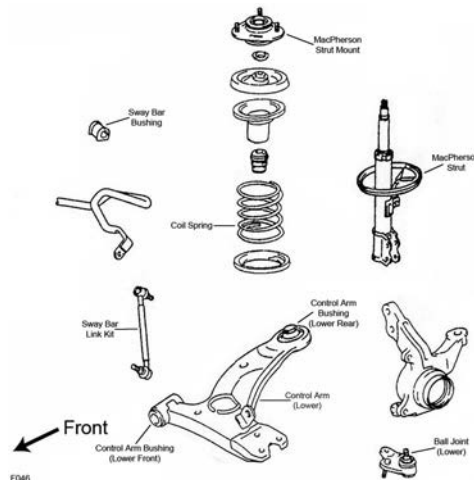

F046

TOYOTA-Celica (Cont.)

FRONT SUSPENSION (Cont.)

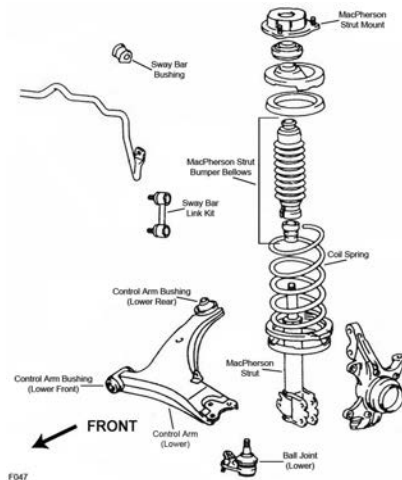

F047

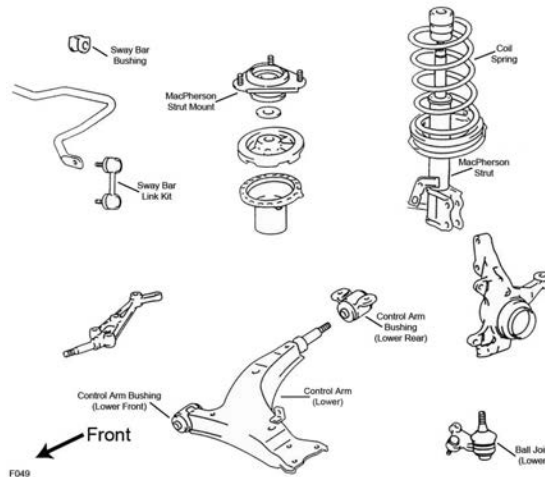

F049

Year	Model/Application	Part	P/C Qty	Figure
Ball Joint				
2005-2000	(Full Ball Stud Provides 360 Degrees Of Smooth Rotation)	Lower	K90309 ‡	2 F046
1999-1994	(Design Allows Ease Of Installation)	Lower	K9756 ‡	2 F047
1993-1991		Lower	K9649	2 F049
Control Arm				
2005-2001	(R-Series)	Left Lower	RK640361	1 F046
	(R-Series)	Right Lower	RK640360	1 F046
2000	From 10/99, (R-Series)	Left Lower	RK640361	1 F046
	From 10/99, (R-Series)	Right Lower	RK640360	1 F046
Control Arm with Ball Joint				
2005-2001	(R-Series)	Left Lower	RK622450	1 F046
	(R-Series)	Right Lower	RK622449	1 F046
2000	From 10/99, (R-Series)	Left Lower	RK622450	1 F046
	From 10/99, (R-Series)	Right Lower	RK622449	1 F046
Strut Bumper Bellows				
2005-2000	(Replacement Type, Contains Bumper)		K90460	2 F046
1999-1994	(Replacement Type, Contains Bumper)		K90460	2 F047
1993-1991	(OE Material For Strut Performance And Longevity, Contains Bumper)		K90462 ‡	2 F049
Strut Mount				
2005-2000	(Contains Bearing)		K90330	2 F046
1999-1994	(Contains Bearing)		K9788	2 F047
1993-1992	GT, GT-S, ST, (Contains Bearing)		K9710	2 F049
1991	(Contains Bearing)		K9710	2 F049
Strut Spring Seat				
2005-2000	(Insulator Only, Reduces Noise)	Lower	K160143 ‡	2 F046

FRONT SUSPENSION (Cont.)

Year	Model/Application	Part	P/C Qty	Figure
Sway Bar Bushing				
1999-1994	2164cc(2.2L)	To Frame	K9254	1 F047
1997-1994	1762cc(1.8L)	To Frame	K9258	1 F047
1991	24mm Sway Bar Diameter	To Frame	K90533	1 F049
Sway Bar Link				
2005-2000	(Full Ball Stud Provides 360 Degrees Of Smooth Rotation)		K80878 ‡	2 F046
1999-1994	(Powdered Metal Gusher Brg. For Better Lubrication)		K90124 ‡	2 F047
1993-1991			K750077	2 F049

STEERING

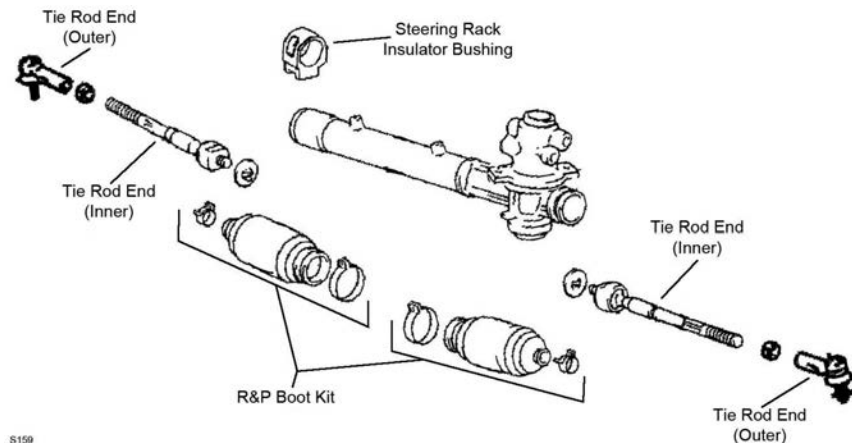
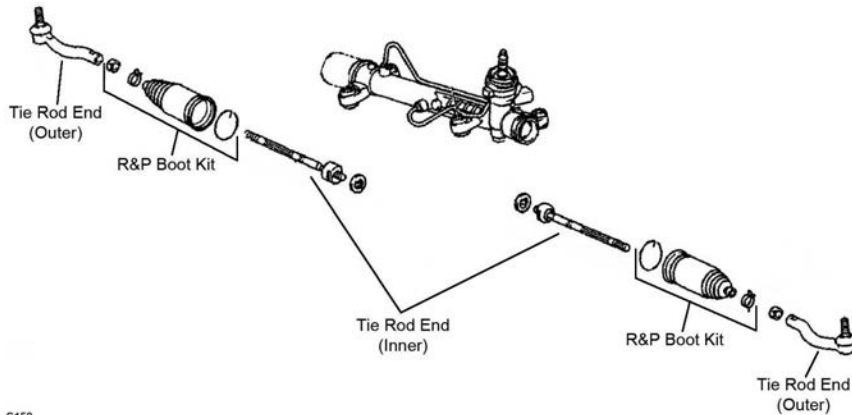
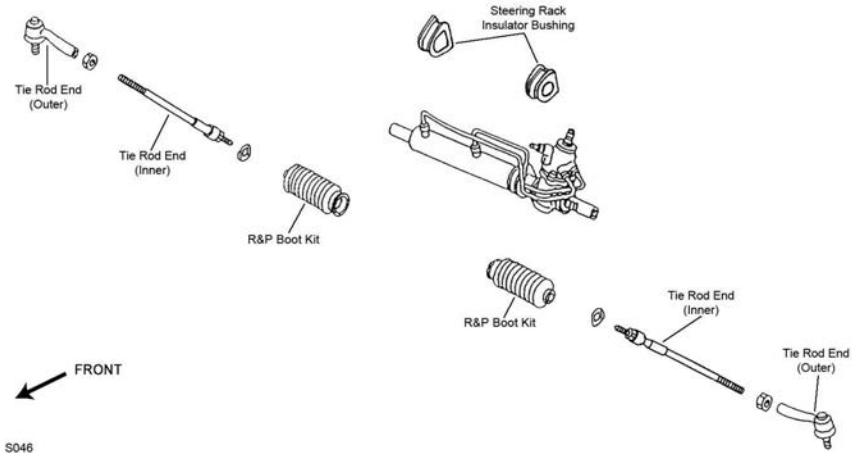

TOYOTA-Celica (Cont.)

STEERING (Cont.)

Year	Model/Application	Part	P/C Qty	Figure
Tie Rod End				
2005-2000		Left Outer Right Outer Inner	ES3567 ES3566 EV411	1 1 2 S158 S158 S158
1999-1994		Outer Inner	ES2382 EV412	2 2 S159 S159
1993-1991	(Full Ball Stud Provides 360 Degrees Of Smooth Rotation)	Outer Inner	ES2382 EV286 ‡	2 2 S046 S046

REAR SUSPENSION

Year	Model/Application	Part	P/C Qty	Figure
Control Arm				
2005-2000	Front Wheel Drive, Up To Plus Or Minus 3 Degrees Camber, (R-Series)	Upper	RK641847	2
Strut Bumper Bellows				
2005-2000	(Design Allows Ease Of Installation)		K160285 ‡	2
1999-1994	(Replacement Type, Contains Bumper)		K90460	2
1993-1992	All Wheel Drive, (OE Material For Strut Performance And Longevity, Contains Bumper) Front Wheel Drive, (Replacement Type, Contains Bumper)		K90462 ‡ K90460	2 2
1991	GT, GT-S, ST, (Replacement Type, Contains Bumper) Turbo All-Trac, (OE Material For Strut Performance And Longevity, Contains Bumper)		K90460 K90462 ‡	2 2
Strut Mount				
1999-1994			K9690	2
1993-1991	GT, GT-S, ST		K9690	2
Strut Mounting Kit				
2005-2000			K160392	2
Sway Bar Bushing				
2005-2000	(Reduces Noise)	To Frame	K200750 ‡	1
Sway Bar Link				
2005-2000	(Full Ball Stud Provides 360 Degrees Of Smooth Rotation)		K80299 ‡	2
1999-1991	(Powdered Metal Gusher Brg. For Better Lubrication)		K9545 ‡	2
Wheel Hub & Bearing Assembly				
2005-2000	4 Wheel ABS Non ABS		512329 512218	2 2
1999-1994			512137	2

TOYOTA-Corolla

FRONT SUSPENSION

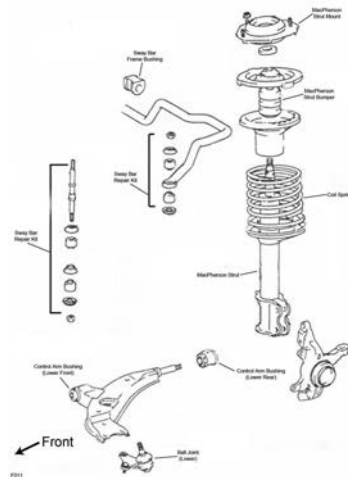

F011

FRONT SUSPENSION (Cont.)

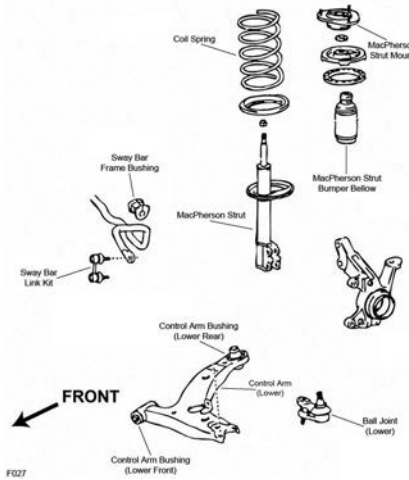

F027

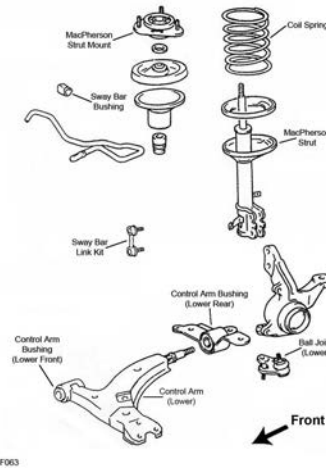

F063

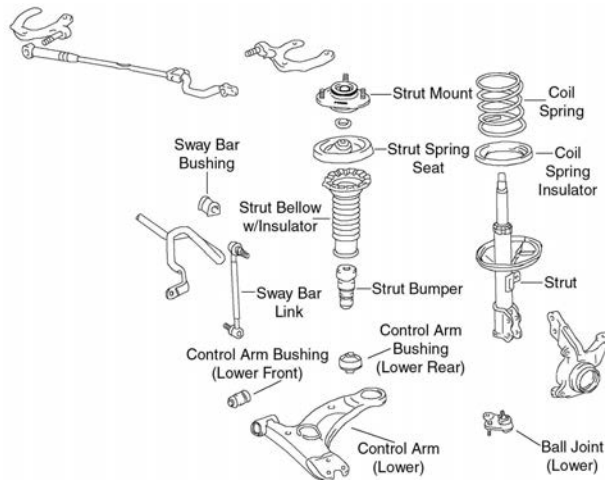

F423

Year	Model/Application	Part	P/C Qty	Figure
Ball Joint				
2006-2003	(Full Ball Stud Provides 360 Degrees Of Smooth Rotation)	Lower	K90309 ‡	2 F423
2002-1996	(Full Ball Stud Provides 360 Degrees Of Smooth Rotation)	Lower	K90309 ‡	2 F027
1995-1994	(Powdered Metal Gusher Brg. For Better Lubrication)	Lower	K9742 ‡	2 F063
1993	Front Wheel Drive, (Powdered Metal Gusher Brg. For Better Lubrication) 4 Dr. Station Wagon, All Wheel Drive, Vehicles Built For Canadian Market 4 Dr. Station Wagon, All Wheel Drive, Vehicles Built For Canadian Market	Lower	K9742 ‡	2 F063
		Left Lower	K9525	1 F063
		Right Lower	K9523	1 F063

TOYOTA-Corolla (Cont.)

FRONT SUSPENSION (Cont.)

Year	Model/Application	Part	P/C Qty	Figure	
Ball Joint					
1992-1991		Left Lower	K9525	1	F011
		Right Lower	K9523	1	F011
Control Arm					
2006-2003	Except Japan Built, (R-Series) Except Japan Built, (R-Series)	Left Lower	RK640361	1	F423
		Right Lower	RK640360	1	F423
2002-1999	(Contains Bushings, R-Series, With Sway Bar Mounting Tab) (Contains Bushings, R-Series, With Sway Bar Mounting Tab)	Left Lower	RK80336	1	F027
		Right Lower	RK80335	1	F027
1998	CE, VE, (R-Series, Without Sway Bar Mounting Tab) CE, VE, (R-Series, Without Sway Bar Mounting Tab) LE, (Contains Bushings, R-Series, With Sway Bar Mounting Tab) LE, (Contains Bushings, R-Series, With Sway Bar Mounting Tab)	Left Lower	RK80704	1	F027
		Right Lower	RK80703	1	F027
		Left Lower	RK80336	1	F027
		Right Lower	RK80335	1	F027
1997-1996	1587cc(1.6L), (R-Series, Without Sway Bar Mounting Tab) 1587cc(1.6L), (R-Series, Without Sway Bar Mounting Tab) 1762cc(1.8L), (Contains Bushings, R-Series, With Sway Bar Mounting Tab) 1762cc(1.8L), (Contains Bushings, R-Series, With Sway Bar Mounting Tab)	Left Lower	RK80704	1	F027
		Right Lower	RK80703	1	F027
		Left Lower	RK80336	1	F027
		Right Lower	RK80335	1	F027
1995-1993	1587cc(1.6L), (R-Series) 1587cc(1.6L), (R-Series) 1762cc(1.8L), (R-Series) 1762cc(1.8L), (R-Series)	Left Lower	RK640806	1	F063
		Right Lower	RK640807	1	F063
		Left Lower	RK80334	1	F063
		Right Lower	RK80333	1	F063
1992-1991	(Contains Bushing, R-Series) (Contains Bushings, R-Series)	Right Lower	RK640809	1	F011
		Right Lower	RK640808	1	F011
Control Arm Bushing					
2006-2003	(Horizontal Mount, High Quality Elastomer For Durability And Performance) (Vertical Mount)	Lower Front Inner	K200782 ‡	2	F423
		Lower Rear Inner	K200907	2	F423
Strut and Spring Assembly					
2006-2003		Left	ST8629L	1	F423
		Right	ST8629R	1	F423
2002-1998	4 Dr. Sedan, (Coated For Corrosion Resistance, Strut, Spring & Top Mount) 4 Dr. Sedan, (Coated For Corrosion Resistance, Strut, Spring & Top Mount)	Left	ST8526L ‡	1	F027
		Right	ST8526R ‡	1	F027
1997	(Coated For Corrosion Resistance, Strut, Spring & Top Mount) (Coated For Corrosion Resistance, Strut, Spring & Top Mount)	Left	ST8526L ‡	1	F027
		Right	ST8526R ‡	1	F027
1996	4 Dr. Sedan, (Coated For Corrosion Resistance, Strut, Spring & Top Mount) 4 Dr. Sedan, (Coated For Corrosion Resistance, Strut, Spring & Top Mount)	Left	ST8526L ‡	1	F027
		Right	ST8526R ‡	1	F027
1995-1993	4 Dr. Sedan, (Coated For Corrosion Resistance, Strut, Spring & Top Mount) 4 Dr. Sedan, (Coated For Corrosion Resistance, Strut, Spring & Top Mount)	Left	ST8526L ‡	1	F063
		Right	ST8526R ‡	1	F063
Strut Bumper Bellows					
2006-2003	(Contains Bumper)		K90461	2	F423
2002-1996	(OE Material For Strut Performance And Longevity, Contains Bumper)		K90462 ‡	2	F027
1995-1993	(OE Material For Strut Performance And Longevity, Contains Bumper)		K90462 ‡	2	F063
1992-1991	4 Dr. Sedan, Front Wheel Drive, (OE Material For Strut Performance And Longevity, Contains Bumper) 4 Dr. Station Wagon, (OE Material For Strut Performance And Longevity, Contains Bumper)		K90462 ‡	2	F011
			K90462 ‡	2	F011
1991	2 Dr. Coupe, (OE Material For Strut Performance And Longevity, Contains Bumper)		K90462 ‡	2	
Strut Mount					
2006-2003	(Contains Bearing)		K90330	2	F423
2002-1996	(Contains Bearing)		K9904	2	F027
1995-1993	(Contains Bearing)		K9904	2	F063
1992	(Contains Bearing)		K9904	2	F011
1991	DLX ALL-TRAC, DX, LE, SR5, STD, (Contains Bearing) GT-S, (Contains Bearing)		K9904	2	F011
			K9905	2	
Strut Spring Seat					
2006-2003	(Contains Isolators, Requires Bumper Bellow) (Insulator Only, Reduces Noise)	Upper	K160259 ‡	2	F423
		Lower	K160143 ‡	2	F423
2002-1996	(Contains Isolators, Requires Bumper Bellow) (Reduces Noise)	Upper	K160075 ‡	2	F027
		Lower	K160076 ‡	2	F027
1995-1993	(Contains Isolators, Requires Bumper Bellow) (Reduces Noise)	Upper	K160075 ‡	2	F063
		Lower	K160076 ‡	2	F063
1992-1991	4 Dr. Sedan, 4 Dr. Station Wagon, (Contains Isolators, Requires Bumper Bellow) 4 Dr. Sedan, 4 Dr. Station Wagon, (Reduces Noise)	Upper	K160075 ‡	2	F011
		Lower	K160076 ‡	2	F011
Sway Bar Bushing					
2006-2003	(Split Design For Easier Installation)	To Frame	K200146 ‡	1	F423
2002-1998	(Split Design For Easier Installation)	To Frame	K90617 ‡	1	F027
1997-1996		To Frame	K90528	1	F027
1995-1993		To Frame	K90528	1	F063

FRONT SUSPENSION (Cont.)

Year	Model/Application	Part	P/C Qty	Figure
Sway Bar Link				
2006-2003	(Full Ball Stud Provides 360 Degrees Of Smooth Rotation)	K80230 ‡	2	F423
2002-1996	(Powdered Metal Gusher Brg. For Better Lubrication)	K90124 ‡	2	F027
1995-1993	(Powdered Metal Gusher Brg. For Better Lubrication)	K90124 ‡	2	F063
1991	GT-S, 2 Dr. Coupe	K750077	2	
Sway Bar Repair Kit				
1992-1991	(Heavy Duty Design) 5" Length, (Includes Polyurethane Bushings And Solid Metal Sleeve For Enhanced Performance. Barrel Nut Allows For Easier Installation.)	K90308 K700530 ‡	2 2	F011 F011
Wheel Hub Repair Kit				
2002-1993	Non ABS	518507	2	
1992-1991	Front Wheel Drive	518507	2	

STEERING

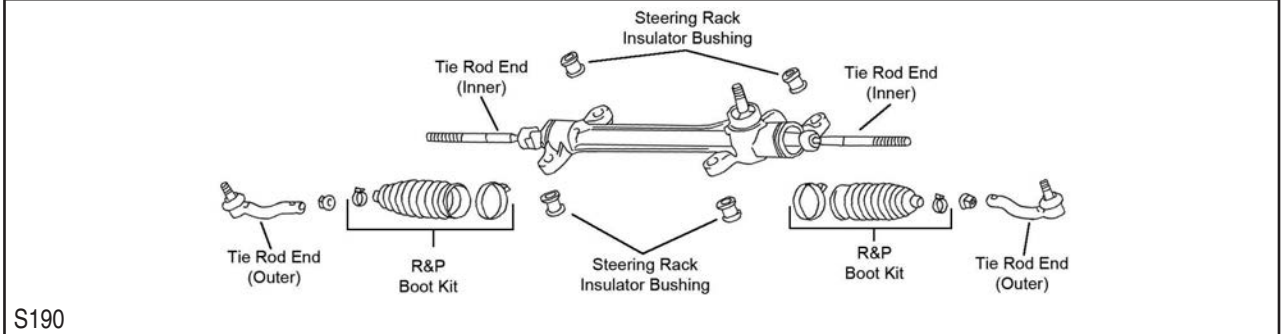
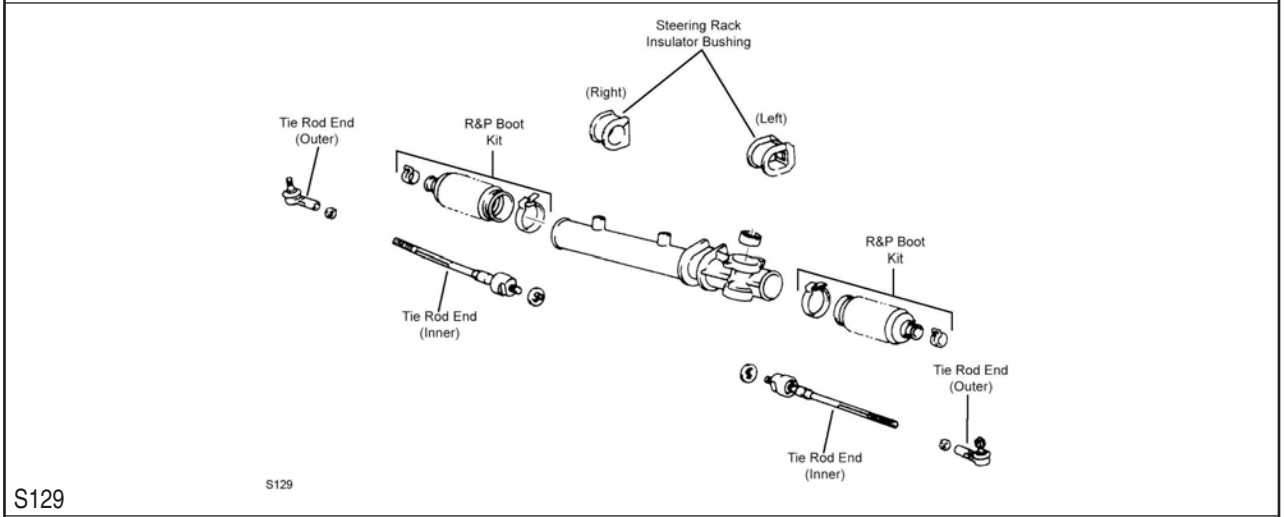
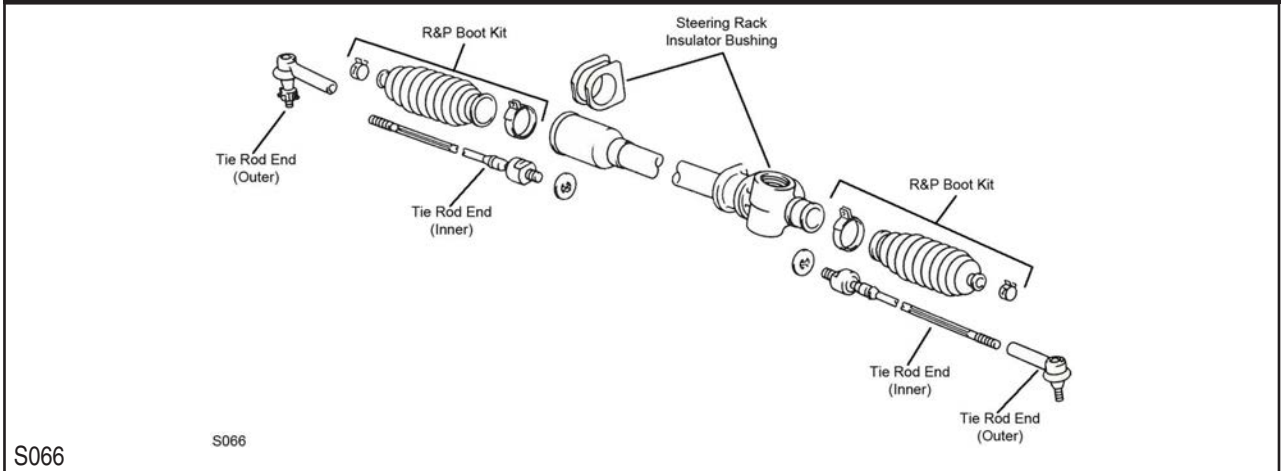

TOYOTA-Corolla (Cont.)

STEERING (Cont.)

Year	Model/Application	Part	P/C Qty	Figure
Rack & Pinion Boot Kit				
2006-2003	(Design Allows Ease Of Installation)	K150272 ‡	2	S190
2002		K9682	2	S129
2001-1998		K8581	2	S129
1997	Japan Built USA Built	K150294 K8581	1 2	S129 S129
1996-1993	4 Dr. Sedan, Japan Built 4 Dr. Sedan, USA Built 4 Dr. Station Wagon, Power Steering	K150294 K8581 K150294	1 2 1	S129 S066, S129 S129
1992-1991	Manual Steering Power Steering	Right K9319 K9320	1 2	S066 S129
1991	SR5, 2 Dr. Coupe, Power Steering, Thru 5/91	K9321	2	S129
Steering Rack Insulator Bushing				
1998	4 Dr. Sedan	Left K200972	1	S129
1997-1993	Japan Built, (Contains Both Left And Right) Japan Built	Left K9893 K200972	2 1	S066, S129 S066, S129
1992	4 Dr. Station Wagon, Power Steering, (Contains Both Left And Right) SR5 ALL-TRAC, 4 Dr. Station Wagon, Manual Steering, (Contains Both Left And Right)	K9893 K9456	2 1	S129 S066
Tie Rod End				
2006-2003	(Full Ball Stud Provides 360 Degrees Of Smooth Rotation)	Left Outer Right Outer Inner ES80432 ES80431 EV470 ‡	1 1 2	S190 S190 S190
2002-1998	(Full Ball Stud Provides 360 Degrees Of Smooth Rotation)	Outer Inner ES2382 EV303 ‡	2 2	S129 S129
1997-1993	Rack & Pinion Manual, (Full Ball Stud Provides 360 Degrees Of Smooth Rotation) Rack & Pinion Power, (Full Ball Stud Provides 360 Degrees Of Smooth Rotation)	Inner Inner EV302 ‡ EV303 ‡	2 2	S066 S129
1997-1991		Outer ES2382	2	S066, S129
1992-1991	Rack & Pinion Manual, (Full Ball Stud Provides 360 Degrees Of Smooth Rotation) Rack & Pinion Power, (Full Ball Stud Provides 360 Degrees Of Smooth Rotation)	Inner Inner EV239 ‡ EV240 ‡	2 2	S066 S129

REAR SUSPENSION

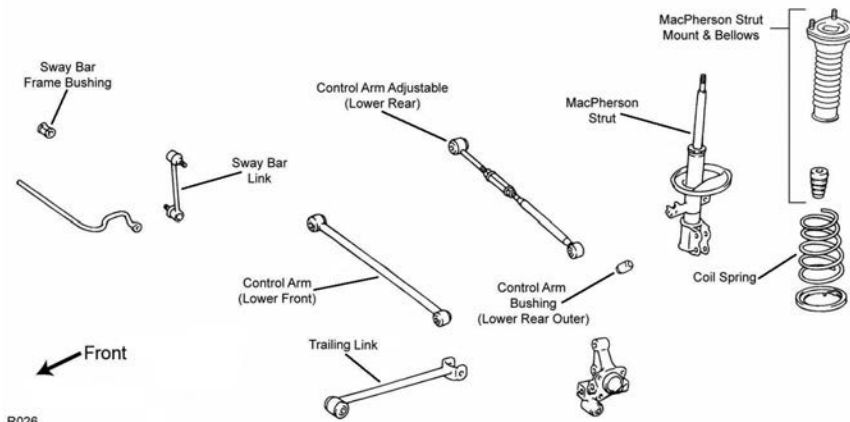

R026

Year	Model/Application	Part	P/C Qty	Figure
Control Arm				
2002-1998	(Adjustable, R-Series) (R-Series)	Lower Rear Lower Front RK642300 RK641859	2 2	
1997-1993	(Adjustable, R-Series) (R-Series)	Lower Rear Lower Front RK642455 RK641859	2 2	R026 R026
Strut and Spring Assembly				
2006-2003		Left Right ST8645L ST8645R	1 1	
2002-1998	(Coated For Corrosion Resistance, Strut, Spring & Top Mount) (Coated For Corrosion Resistance, Strut, Spring & Top Mount)	Left Right ST8525L ‡ ST8525R ‡	1 1	
1997-1993	(Coated For Corrosion Resistance, Strut, Spring & Top Mount) (Coated For Corrosion Resistance, Strut, Spring & Top Mount)	Left Right ST8525L ‡ ST8525R ‡	1 1	R026 R026
Strut Bumper Bellows				
2006-2003	(Design Allows Ease Of Installation)	K160285 ‡	2	
2002-1998	(Contains Bumper)	K90461	2	

REAR SUSPENSION (Cont.)				
Year	Model/Application	Part	P/C Qty	Figure
Strut Bumper Bellows				
2002-1998 (Cont.)	(Original Equipment Type)	K201655	2	
1997-1993	(Contains Bumper) (Original Equipment Type)	K90461 K201655	2 2	R026 R026
1992-1991	Front Wheel Drive, (Contains Bumper) 4 Dr. Sedan, 4 Dr. Station Wagon, Front Wheel Drive, (Original Equipment Type)	K90461 K201655	2 2	
1991	GT-S, 2 Dr. Coupe, (Original Equipment Type)	K201655	2	
Strut Mount				
2002-1998		Left K6491 Right K6510	1 1	
1997-1993		Left K6491 Right K6510	1 1	R026 R026
1992-1991	4 Dr. Sedan, Front Wheel Drive 4 Dr. Sedan, Front Wheel Drive	Left K6491 Right K6510	1 1	
Strut Mounting Kit				
2006-2003		K160392	2	
Strut Spring Seat				
2002-1993	(Reduces Noise)	Lower K160077 ‡	2	
Sway Bar Bushing				
2006-2003	(Reduces Noise)	To Frame K200750 ‡	1	
2002-1998	Except Handling Package	To Frame K90618	1	
1997-1993		To Frame K90318	1	R026
1992-1991	.730" Sway Bar Diameter	To Frame K9258	1	
Sway Bar Link				
2006-2003	(Link With 2 Studs, Full Ball Stud Provides 360 Degrees Of Smooth Rotation)	K90718 ‡	2	
2002-1998	(Powdered Metal Gusher Brg. For Better Lubrication)	K9545 ‡	2	
1997-1993	(Powdered Metal Gusher Brg. For Better Lubrication)	K9545 ‡	2	R026
1992-1991	(Powdered Metal Gusher Brg. For Better Lubrication)	K9545 ‡	2	
Track Bar Bushing				
1992-1991	All Wheel Drive	To Frame K90029	2	
Wheel Hub & Bearing Assembly				
2006-2003	4 Wheel ABS Non ABS	512217 512218	2 2	
2002-1993	Non ABS	512018	2	
1995-1993	4 Wheel ABS	512019	2	

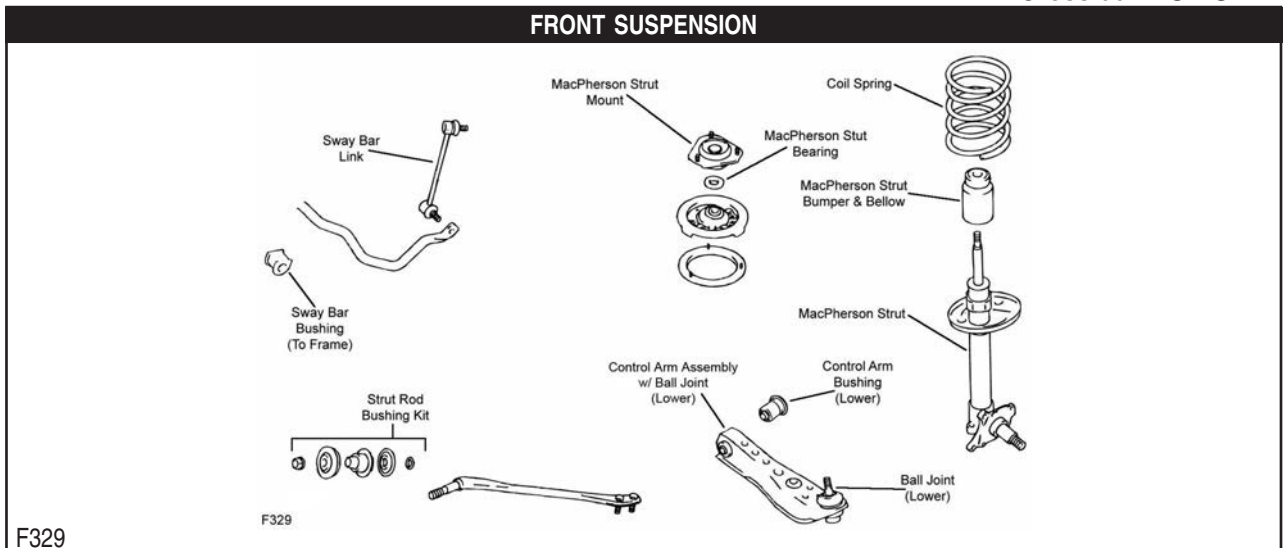

TOYOTA-Cressida (Cont.)

FRONT SUSPENSION (Cont.)

Year	Model/Application	Part	P/C Qty	Figure
Ball Joint				
1992-1991	(Powdered Metal Gusher Brg. For Better Lubrication)	Lower	K9085 ‡	2 F329
Control Arm Bushing				
1992-1991		Lower	K201095	2 F329
Control Arm with Ball Joint				
1992-1991	(R-Series)	Left Lower	RK620584	1 F329
	(R-Series)	Right Lower	RK620585	1 F329
Strut Bumper Bellows				
1992-1991	Except Electronic Suspension, (OE Material For Strut Performance And Longevity, Contains Bumper)		K90462 ‡	2 F329
Strut Mount				
1992-1991	(Contains Bearing)		K9707	2 F329
Sway Bar Link				
1992-1991		Left	K90314	1 F329
		Right	K90334	1 F329

STEERING

Year	Model/Application	Part	P/C Qty	Figure
Rack & Pinion Boot Kit				
1992-1991		Right Outer	K150330	1
		Left	K8581	1
Tie Rod End				
1992-1991	(Full Ball Stud Provides 360 Degrees Of Smooth Rotation)	Outer	ES2268R	2
	(Full Ball Stud Provides 360 Degrees Of Smooth Rotation)	Left Inner	EV244 ‡	1
		Right Inner	EV245 ‡	1

REAR SUSPENSION

Year	Model/Application	Part	P/C Qty	Figure
Strut Mount				
1992-1991			K90235	2
Sway Bar Link				
1992-1991	(Improves Upon OE Design)		K750344 ‡	2

TOYOTA-Echo

FRONT SUSPENSION

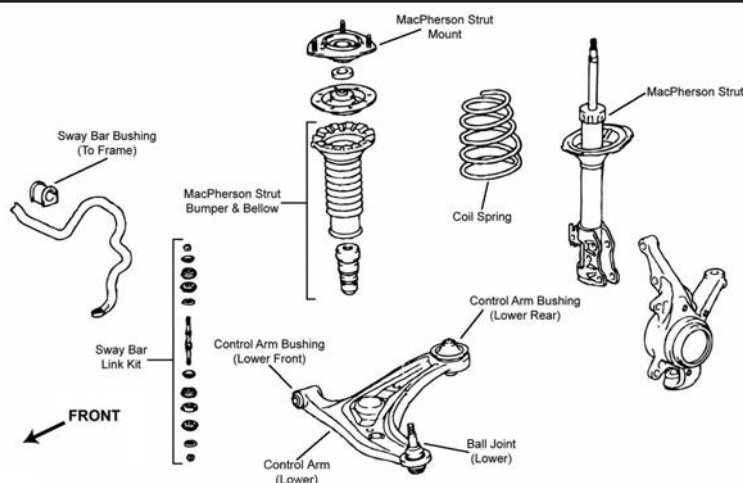

F296

Year	Model/Application	Part	P/C Qty	Figure
Ball Joint				
2005-2004	(Powdered Metal Gusher Brg. For Better Lubrication)	Lower	K500118 ‡	2 F296
2001-2000	(Powdered Metal Gusher Brg. For Better Lubrication)	Lower	K500118 ‡	2 F296
Control Arm Bushing				
2003-2000	(Design Allows Ease Of Installation)	Lower Rear	K200697 ‡	2 F296
	(Design Allows Ease Of Installation)	Lower Front	K200698 ‡	1 F296

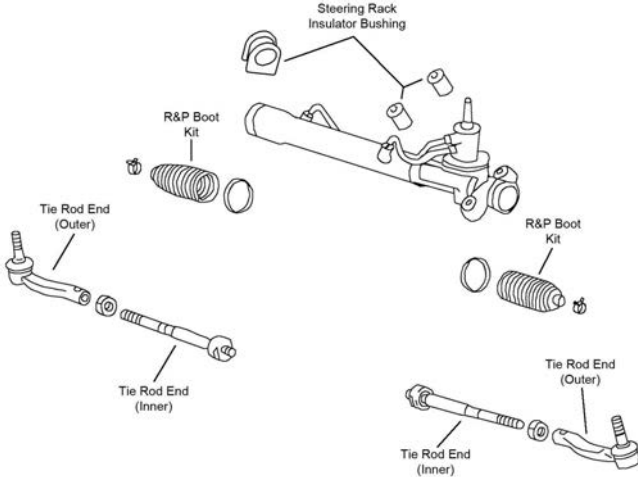
FRONT SUSPENSION (Cont.)					
Year	Model/Application	Part	P/C Qty	Figure	
Control Arm with Ball Joint					
2005-2004	(R-Series)	Left Lower	RK620365	1	F296
	(R-Series)	Right Lower	RK620364	1	F296
Strut Bumper Bellows					
2005-2000	(Contains Bumper)		K90461	2	F296
Strut Mount					
2005-2003	(Contains Bearing, Superior Rubber To Steel Bonding For Durability)		K160125 ‡	2	F296
2002-2000	Strut Mount Hole Is Centered, (Contains Bearing)		K80928	2	F296
	Strut Mount Hole Is Offset, (Contains Bearing)		K80929	2	F296
Sway Bar Bushing					
2005-2000	(Split Design For Easier Installation)	To Frame	K200145 ‡	1	F296
Sway Bar Repair Kit					
2005-2000			K90390	2	F296
STEERING					
					
S223					
Year	Model/Application	Part	P/C Qty	Figure	
Rack & Pinion Boot Kit					
2005-2003	Manual Steering		K90443	2	S223
	Power Steering		K150317	2	S223
2002-2000			K90443	2	S223
Tie Rod End					
2005-2003	Rack & Pinion Manual, (Design Allows Ease Of Installation)	Left Outer	ES3556 ‡	1	S223
	Rack & Pinion Manual, (Design Allows Ease Of Installation)	Right Outer	ES3555 ‡	1	S223
	Rack & Pinion Manual, (Design Allows Ease Of Installation)	Inner	EV410 ‡	2	S223
	Rack & Pinion Power	Outer	ES2382	2	S223
	Rack & Pinion Power, (Full Ball Stud Provides 360 Degrees Of Smooth Rotation)	Inner	EV800060 ‡	2	S223
2002-2000	(Design Allows Ease Of Installation)	Left Outer	ES3556 ‡	1	S223
	(Design Allows Ease Of Installation)	Right Outer	ES3555 ‡	1	S223
	(Design Allows Ease Of Installation)	Inner	EV410 ‡	2	S223
REAR SUSPENSION					
Year	Model/Application	Part	P/C Qty	Figure	
Shock Mount					
2005-2000			K201734	2	
Wheel Hub & Bearing Assembly					
2005-2000	4 Wheel ABS		512209	2	
	Non ABS		512210	2	

FRONT SUSPENSION

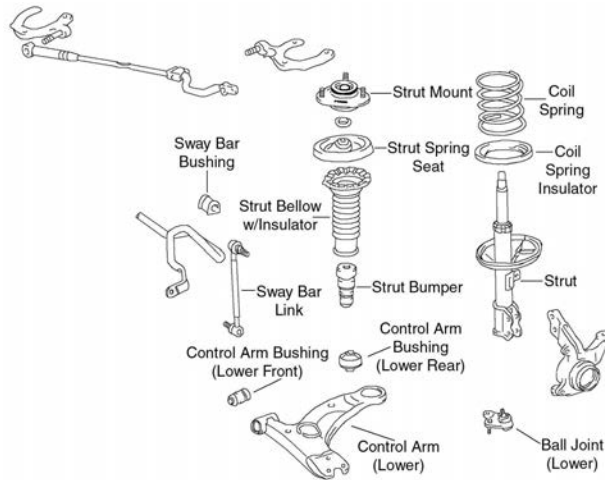

F423

Year	Model/Application	Part	P/C Qty	Figure
Ball Joint				
2006-2003		Lower	K80595	2 F423
Control Arm				
2006-2003	(Ball Joint Not Included, R-Series)	Left Lower	RK640361	1 F423
	(Ball Joint Not Included, R-Series)	Right Lower	RK640360	1 F423
Control Arm Bushing				
2006-2003	(Horizontal Mount, High Quality Elastomer For Durability And Performance)	Lower Front Inner	K200782 ‡	2 F423
Strut and Spring Assembly				
2006-2003		Left	ST8642L	1 F423
		Right	ST8642R	1 F423
Strut Bumper Bellows				
2006-2003	(Contains Bumper)		K90461	2 F423
Strut Mount				
2006-2003	(Contains Bearing)		K90330	2 F423
Strut Spring Seat				
2006-2003	(Contains Isolators)	Upper	K160259 ‡	2 F423
	(Insulator Only, Reduces Noise)	Lower	K160143 ‡	2 F423
Sway Bar Bushing				
2006-2003	(Split Design For Easier Installation)	To Frame	K200146 ‡	1 F423
Sway Bar Link				
2006-2003	(Full Ball Stud Provides 360 Degrees Of Smooth Rotation)		K80230 ‡	2 F423

STEERING

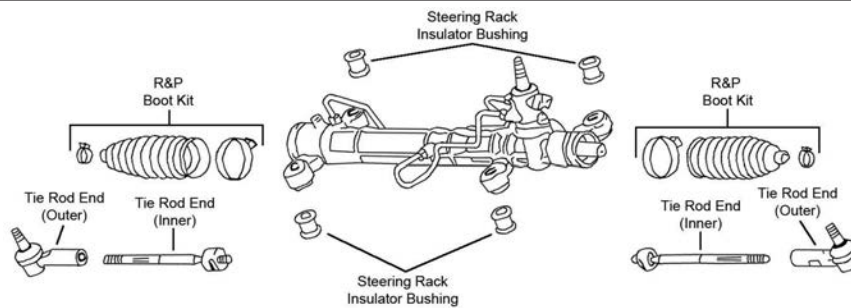

S192

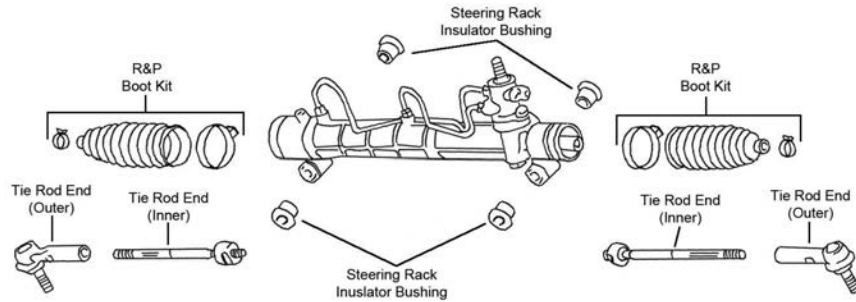
STEERING (Cont.)

S193

Year	Model/Application	Part	P/C Qty	Figure
Rack & Pinion Boot Kit				
2006-2003	(Design Allows Ease Of Installation)	K150272 ‡	2	S192, S193
Tie Rod End				
2006-2003	All Wheel Drive, (Full Ball Stud Provides 360 Degrees Of Smooth Rotation) Front Wheel Drive, (Full Ball Stud Provides 360 Degrees Of Smooth Rotation)	Outer ES3713 Inner EV81000 ‡ Inner EV800058 ‡	2 2 2	S192, S193 S193 S192

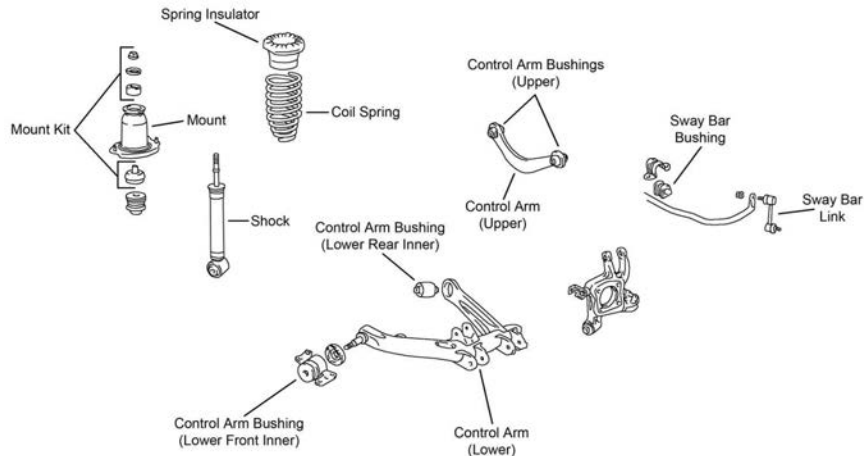
REAR SUSPENSION

R200

Year	Model/Application	Part	P/C Qty	Figure
Control Arm				
2006-2004	All Wheel Drive, (R-Series) All Wheel Drive, (R-Series)	Left Lower RK642453 Right Lower RK642451	1 1	R200 R200
2006-2003	All Wheel Drive, (R-Series)	Upper RK641847	2	R200
Strut and Spring Assembly				
2006-2003	Front Wheel Drive Front Wheel Drive	Left ST8645L Right ST8645R	1 1	
Strut Bumper Bellows				
2006-2003	Front Wheel Drive, (Design Allows Ease Of Installation)	K160285 ‡	2	
Strut Mounting Kit				
2006-2003		K160392	2	
Sway Bar Bushing				
2006-2003	All Wheel Drive, (Reduces Noise)	To Frame K200750 ‡	1	R200
Sway Bar Link				
2006-2003	All Wheel Drive, (Full Ball Stud Provides 360 Degrees Of Smooth Rotation)	K90718 ‡	2	R200
Wheel Hub & Bearing Assembly				
2006-2003	All Wheel Drive Front Wheel Drive, 4 Wheel ABS Front Wheel Drive, Non ABS	512512 512217 512218	2 2 2	

TOYOTA-MR2

FRONT SUSPENSION

Year	Model/Application	Part	P/C Qty	Figure
Ball Joint				
1995-1991		Lower	K9345	2
Strut Bumper Bellows				
1995-1991	(OE Material For Strut Performance And Longevity, Contains Bumper)		K90462 ‡	2
Strut Mount				
1995-1991	(Contains Bearing)		K9847	2
Sway Bar Link				
1995-1991	(Improves Upon OE Design)		K750343 ‡	2

STEERING

Year	Model/Application	Part	P/C Qty	Figure
Rack & Pinion Boot Kit				
1995-1991	Manual Steering	Right	K9315	1
	Power Steering	Left	K9321	1
	Power Steering	Right	K9315	1
Tie Rod End				
1995-1991		Left Outer	ES3558	1
		Right Outer	ES3559	1
	Rack & Pinion Manual	Inner	EV801028	2

REAR SUSPENSION

Year	Model/Application	Part	P/C Qty	Figure
Ball Joint				
1995-1991		Lower	K9352	2
Strut Bumper Bellows				
1995-1991	(OE Material For Strut Performance And Longevity, Contains Bumper)		K90462 ‡	2
Sway Bar Bushing				
1995-1993		To Frame	K201059	1
1992-1991		To Frame	K201128	1
Sway Bar Link				
1995-1991	M10-1.25 Thread, (Ball Stud)		K750575 ‡	2

TOYOTA-MR2 Spyder

FRONT SUSPENSION

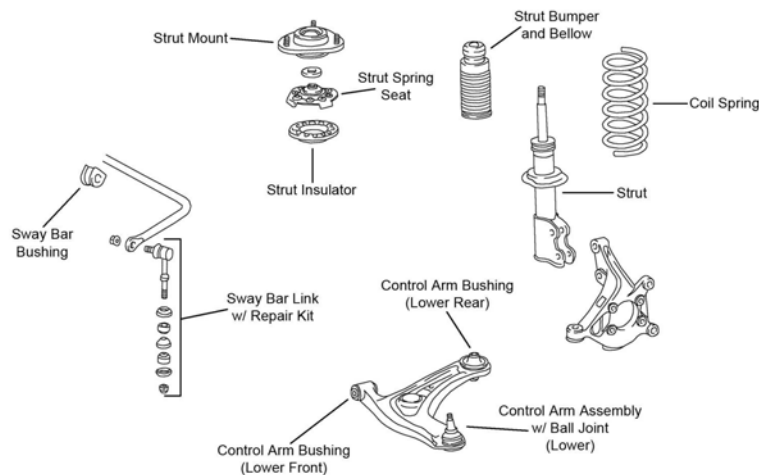

F557

Year	Model/Application	Part	P/C Qty	Figure
Control Arm with Ball Joint				
2005-2000	(R-Series)	Left Lower	RK621301	1
	(R-Series)	Right Lower	RK622149	1
Strut Bumper Bellows				
2005-2000	(Replacement Type, Contains Bumper)		K90460	2

FRONT SUSPENSION (Cont.)				
Year	Model/Application	Part	P/C Qty	Figure
Strut Mount				
2005-2000	(Contains Bearing)	K90330	2	F557
Sway Bar Bushing				
2003-2000	To Frame	K90532	1	F557
Sway Bar Link				
2005-2000	(Full Ball Stud Provides 360 Degrees Of Smooth Rotation)	K750237 ‡	2	F557
Wheel Hub & Bearing Assembly				
2005-2000		513162	2	

STEERING

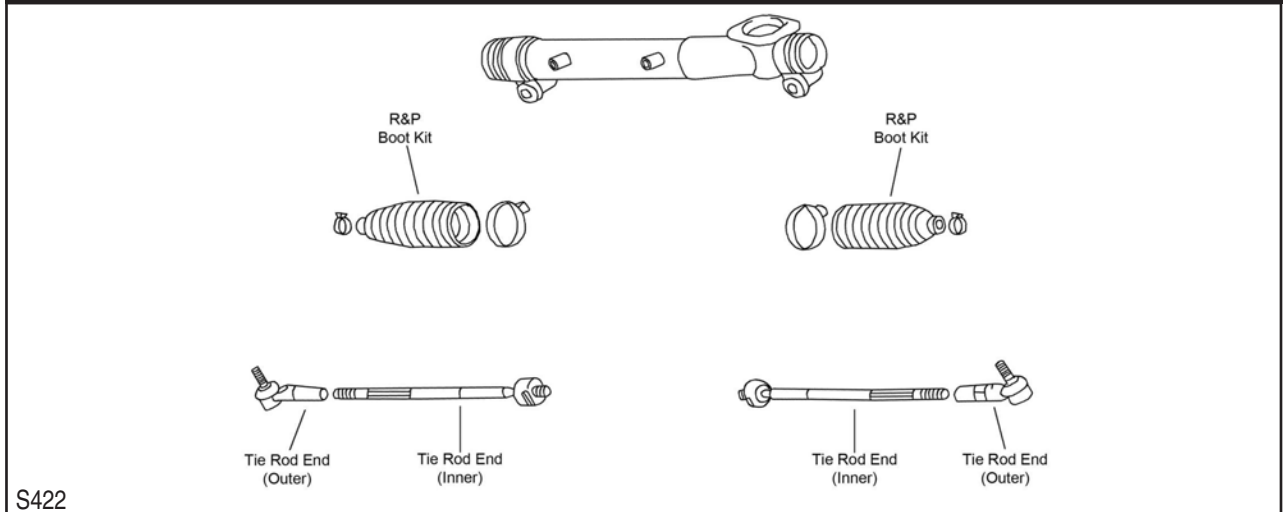

Year	Model/Application	Part	P/C Qty	Figure
Rack & Pinion Boot Kit				
2005-2000		K90443	2	S422
Tie Rod End				
2005-2000	(Design Allows Ease Of Installation)	Outer ES3353RL Inner EV800551 ‡	2 2	S422 S422

REAR SUSPENSION

Year	Model/Application	Part	P/C Qty	Figure
Strut Bumper Bellows				
2005-2000		K150276	2	
Sway Bar Link				
2005-2000	(Full Ball Stud Provides 360 Degrees Of Smooth Rotation)	K750091 ‡	2	

Paseo-TOYOTA

FRONT SUSPENSION				
Year	Model/Application	Part	P/C Qty	Figure
Ball Joint				
1999-1992		Left Lower K9740 Right Lower K9741	1 1	
Control Arm				
1997	Thru 11/97, (R-Series) Thru 11/97, (R-Series)	Left Lower RK640431 Right Lower RK640430	1 1	
1996-1992	(R-Series) (R-Series)	Left Lower RK640431 Right Lower RK640430	1 1	
Strut Bumper Bellows				
1997-1992	(OE Material For Strut Performance And Longevity, Contains Bumper)	K90462 ‡	2	
Strut Mount				
1999-1992	(Contains Bearing)	K9714	2	
Strut Spring Seat				
1997-1995	(Reduces Noise)	Lower K160247 ‡	2	

TOYOTA-Paseo (Cont.)

FRONT SUSPENSION (Cont.)

Year	Model/Application	Part	P/C Qty	Figure
Sway Bar Bushing				
1996-1992	(Reduces Noise) To Frame	K200753 ‡	1	
Sway Bar Repair Kit				
1997-1992	(Heavy Duty Design) (Includes Polyurethane Bushings And Solid Metal Sleeve For Enhanced Performance. Barrel Nut Allows For Easier Installation.)	K90130 ‡ K700525 ‡	2 2	

STEERING

Year	Model/Application	Part	P/C Qty	Figure
Rack & Pinion Boot Kit				
1999-1992		K90079	1	
1991	From 4/91	K90079	2	
Tie Rod End				
1999-1992	(Full Ball Stud Provides 360 Degrees Of Smooth Rotation)	Outer Inner ES3353RL EV310 ‡	2 2	

REAR SUSPENSION

Year	Model/Application	Part	P/C Qty	Figure
Strut Bumper Bellows				
1998-1992	(Contains Bumper)	K90467	2	
Strut Mount				
1999-1995		K9774	2	
1994-1992	(Contains Spacer)	K9716	2	

TOYOTA-Prius

FRONT SUSPENSION

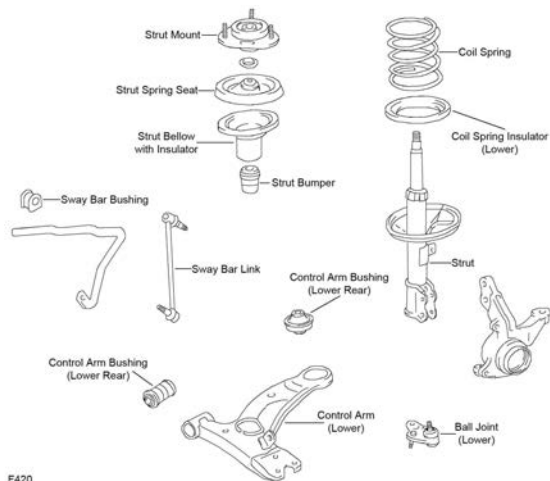

F420

F420

FRONT SUSPENSION (Cont.)

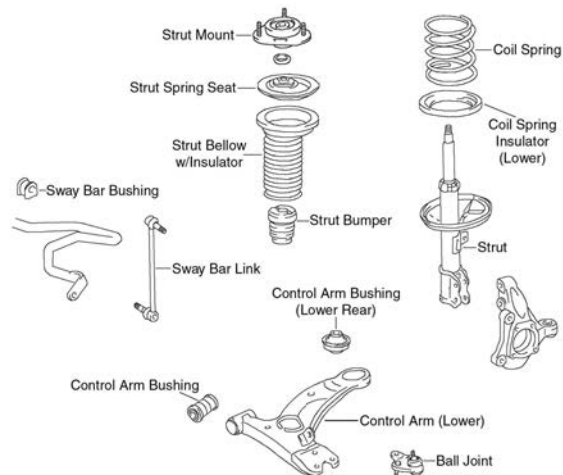

F421

Year	Model/Application	Part	P/C Qty	Figure
Ball Joint				
2003-2001	(Full Ball Stud Provides 360 Degrees Of Smooth Rotation)	Lower	K90309 ‡	2 F420
Control Arm				
2006-2004	(Contains Bushings, R-Series)	Left Lower	RK640960	1 F421
	(Contains Bushings, R-Series)	Right Lower	RK640959	1 F421
2003-2002	(Contains Bushings, R-Series)	Left Lower	RK640964	1 F420
	(Contains Bushings, R-Series)	Right Lower	RK640963	1 F420
2001	From 4/01, (Contains Bushings, R-Series)	Left Lower	RK640964	1 F420
	From 4/01, (Contains Bushings, R-Series)	Right Lower	RK640963	1 F420
Strut Bumper Bellows				
2006-2004	(Contains Bumper)		K90461	2 F421
2003-2001	(Replacement Type, Contains Bumper)		K90460	2 F420
Strut Mount				
2006-2004	(Contains Bearing)		K90330	2 F421
2003-2001	(Contains Bearing)		K80930	2 F420
Strut Spring Seat				
2006-2004	(Contains Isolators)	Upper	K160259 ‡	2 F421
	(Insulator Only, Reduces Noise)	Lower	K160143 ‡	2 F421
2003-2001	(Insulator Only, Reduces Noise)	Lower	K160143 ‡	2 F420
Sway Bar Bushing				
2006-2004	(Split Design For Easier Installation)	To Frame	K200705 ‡	1 F421
2003-2001	(Split Design For Easier Installation)	To Frame	K200143 ‡	1 F420
Sway Bar Link				
2006-2004	(Full Ball Stud Provides 360 Degrees Of Smooth Rotation)		K80230 ‡	2 F421
2003-2000	(Full Ball Stud Provides 360 Degrees Of Smooth Rotation)		K80230 ‡	2 F420
Wheel Hub & Bearing Assembly				
2006-2004			513265	2

TOYOTA-Prius (Cont.)

STEERING

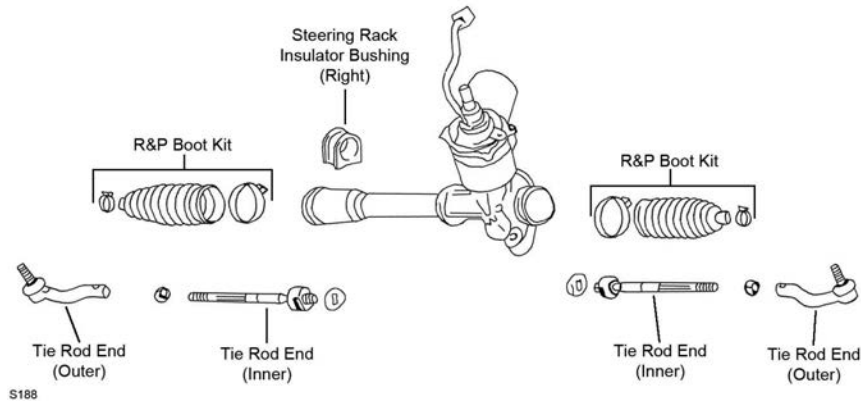

S188

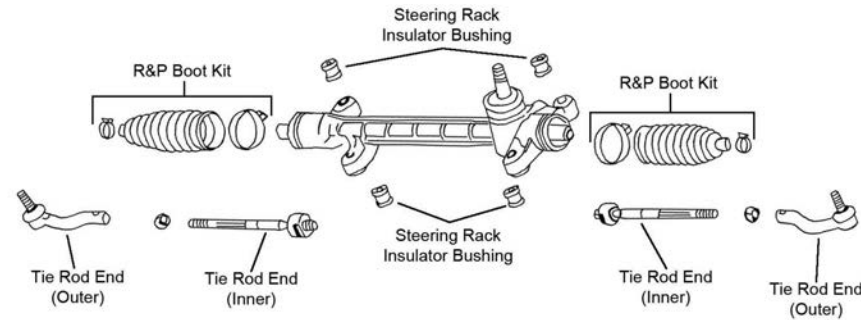

S189

Year	Model/Application	Part	P/C Qty	Figure
Rack & Pinion Boot Kit				
2006-2004		K150317	2	S189
Tie Rod End				
2006-2004		Left Outer	1	S189
		Right Outer	1	S189
		Inner	2	S189
2003-2001		Left Outer	1	S188
	(Design Allows Ease Of Installation)	Right Outer	1	S188
		Inner	2	S188

REAR SUSPENSION

Year	Model/Application	Part	P/C Qty	Figure
Strut Bumper Bellows				
2006-2001	(Design Allows Ease Of Installation)	K160285 ‡	2	
Strut Mounting Kit				
2006-2001		K160392	2	
Wheel Hub & Bearing Assembly				
2006-2004		512217	2	
2003-2001		512520	2	

FRONT SUSPENSION

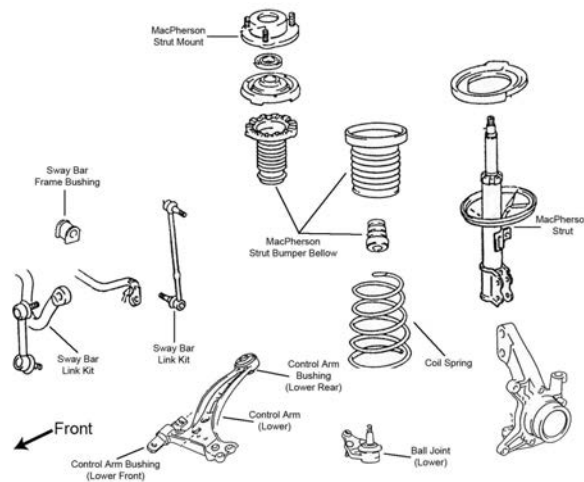

F032

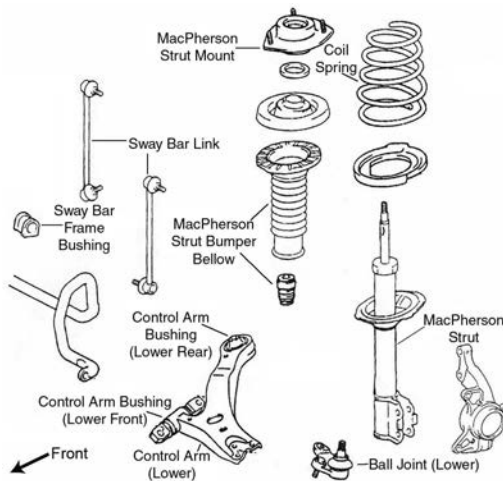

F034

Year	Model/Application	Part	P/C Qty	Figure	
Ball Joint					
2006-2004	(Standard Design) (Standard Design)	Left Lower Right Lower	K90346 K90347	1 1	F034 F034
2003-1999	(Powdered Metal Gusher Brg. For Better Lubrication)	Lower	K9499 ‡	2	F032
Control Arm Bushing					
2003-1999	(Contains Front And Rear Bushings) (Design Allows Ease Of Installation)	Lower Lower Rear	K90041 K200913 ‡	2 2	F032 F032
Control Arm with Ball Joint					
2006-2004	(R-Series) (R-Series)	Left Lower Right Lower	RK620334 RK620333	1 1	F034 F034
2003-1999	(R-Series) (R-Series)	Left Lower Right Lower	RK620579 RK620578	1 1	F032 F032
Strut and Spring Assembly					
2006	Thru 6/06 Thru 6/06	Left Right	ST8633L ST8633R	1 1	F034 F034
2005-2004		Left Right	ST8633L ST8633R	1 1	F034 F034
2003-1999	4 Cyl, (Coated For Corrosion Resistance, Contains Lower Mounting Hardware) 4 Cyl, (Coated For Corrosion Resistance, Contains Lower Mounting Hardware) V6 Cyl, (Coated For Corrosion Resistance, Strut, Spring & Top Mount) V6 Cyl, (Coated For Corrosion Resistance, Strut, Spring & Top Mount)	Left Right Left Right	ST8542L ‡ ST8542R ‡ ST8546L ‡ ST8546R ‡	1 1 1 1	F032 F032 F032 F032
Strut Bumper Bellows					
2006-2004	(Contains Bumper)		K90461	2	F034
2003-1999	(Replacement Type, Contains Bumper)		K90460	2	F032
Strut Mount					
2006-2004	(Contains Bearing)		K90658	2	F034

TOYOTA-Solara (Cont.)

FRONT SUSPENSION (Cont.)

Year	Model/Application	Part	P/C Qty	Figure	
Strut Mount					
2003-1999	(Bearing Not Included) (Contains Bearing) (Bearing Not Included) (Contains Bearing)	Left	K160383	1	F032
		Left	K90237	1	F032
		Right	K160390	1	F032
		Right	K90236	1	F032
Strut Spring Seat					
2006-2005	(Reduces Noise)	Lower	K160251 ‡	2	F034
2006-2004	(Contains Insulator)	Upper	K160014	2	F034
2004	(Contains Insulator)	Lower	K160133 ‡	2	F034
2003-1999	(Contains Insulator)	Upper	K160014	2	F032
		Lower	K90725	2	F032
Sway Bar Bushing					
2006-2004	23mm Sway Bar Diameter 24mm Sway Bar Diameter	To Frame	K90539	1	F034
		To Frame	K90526	1	F034
2003-1999	(Contains Thermoplastic Bushings And Universal Mounting Bracket) (Split Design For Easier Installation)	To Frame	K90392 ‡ K90025 ‡	1	F032
Sway Bar Link					
2006-2004	(Powdered Metal Gusher Brg. For Better Lubrication)		K90344 ‡	2	F034
2003-1999	(Powdered Metal Gusher Brg. For Better Lubrication) (Powdered Metal Gusher Brg. For Better Lubrication)	Left	K90311 ‡	1	F032
		Right	K90312 ‡	1	F032
Wheel Hub Repair Kit					
2003-2002	2362cc(2.4L)		518508	2	
2003-1999	2995cc(3.0L)		518509	2	
2001-1999	2164cc(2.2L)		518508	2	

STEERING

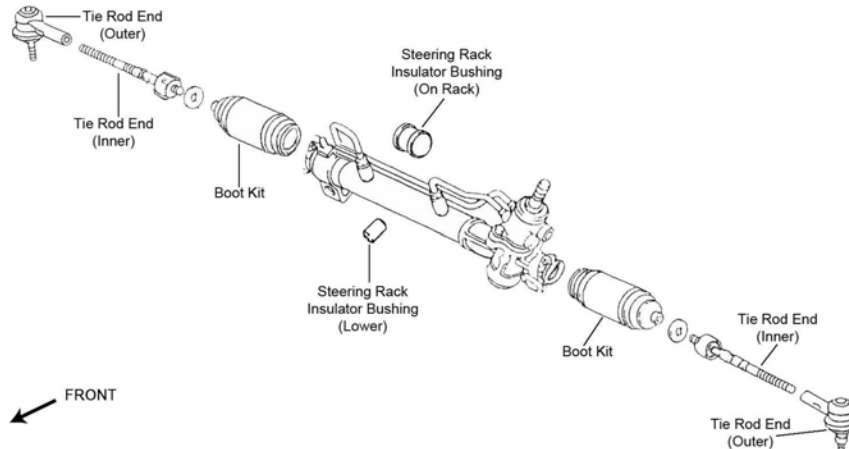

S034

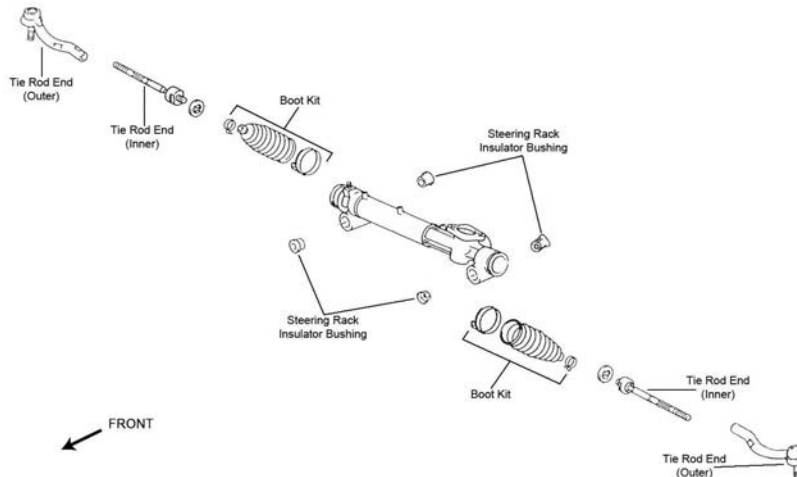

S035

STEERING (Cont.)

Year	Model/Application	Part	P/C Qty	Figure
Rack & Pinion Boot Kit				
2006-2005	(Design Allows Ease Of Installation)	K150272 ‡	2	S035
Tie Rod End				
2006-2004	(Design Allows Ease Of Installation)	Left Outer ES80603 ‡	1	S035
	(Design Allows Ease Of Installation)	Right Outer ES80602 ‡	1	S035
	(Design Allows Ease Of Installation)	Inner EV420 ‡	2	S035
2003-1999	(Powdered Metal Gusher Brg. For Better Lubrication)	Outer ES3306 ‡	2	S034
	(Full Ball Stud Provides 360 Degrees Of Smooth Rotation)	Inner EV301 ‡	2	S034

REAR SUSPENSION

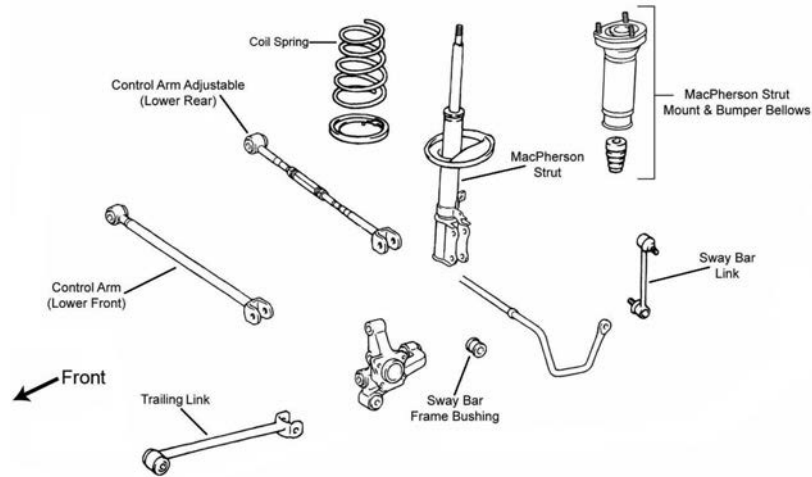

R024

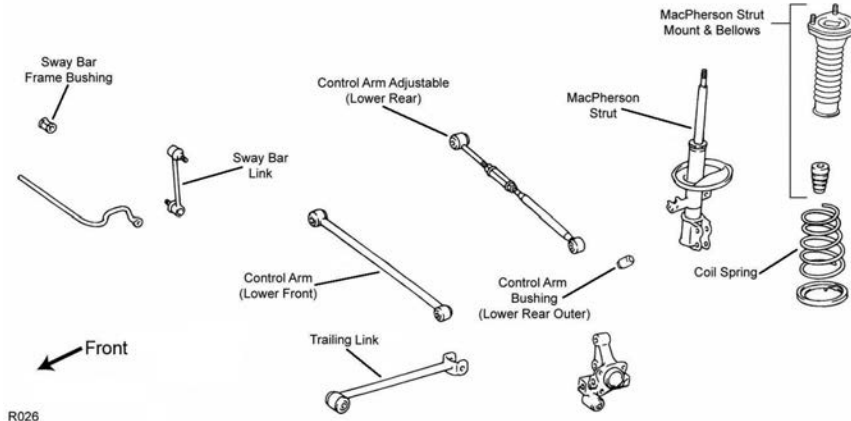

R026

Year	Model/Application	Part	P/C Qty	Figure
Control Arm				
2006-2004	(Adjustable, R-Series)	Lower Rear RK641864	2	R024
	(R-Series)	Lower Front RK642133	2	R024
2003-1999	(Adjustable, R-Series)	Lower Rear RK641851	2	R026
	16" Wheels, (R-Series)	Lower Front RK642146	2	R026
Strut and Spring Assembly				
2003-1999	(Coated For Corrosion Resistance, Contains Lower Mounting Hardware)	Left ST8543L ‡	1	R026
	(Coated For Corrosion Resistance, Contains Lower Mounting Hardware)	Right ST8543R ‡	1	R026
Strut Bumper Bellows				
2006-2004	(Replacement Type, Contains Bumper)	K90460	2	R024
2003-1999	(Replacement Type, Contains Bumper)	K90460	2	R026
Strut Mount				
2006-2004	(Contains Bellow)	K90285	2	R024
2003-1999	(Contains Bellow)	K90285	2	R026
Strut Spring Seat				
2003-1999		Lower K80925	2	R026

TOYOTA-Solara (Cont.)

REAR SUSPENSION (Cont.)

Year	Model/Application	Part	P/C Qty	Figure
Sway Bar Bushing				
2003-2002	2362cc(2.4L) 2362cc(2.4L), (Design Allows Ease Of Installation)	To Frame To Frame	K90548 K80422 ‡	1 1 R026 R026
2003-1999	2995cc(3.0L), (Design Allows Ease Of Installation) 2995cc(3.0L), (Standard Design)	To Frame To Frame	K80423 ‡ K90547	1 1 R026 R026
2001-1999	2164cc(2.2L) 2164cc(2.2L), (Design Allows Ease Of Installation)	To Frame To Frame	K90548 K80422 ‡	1 1 R026 R026
Sway Bar Link				
2006-2004	(Powdered Metal Gusher Brg. For Better Lubrication)		K90345 ‡	2 R024
2003-1999	(Powdered Metal Gusher Brg. For Better Lubrication)		K90313 ‡	2 R026
Trailing Link				
2006-2004	2 Dr. Convertible, (R-Series) 2 Dr. Coupe, (R-Series)		RK641472 RK641934	2 2 R024 R024
2003-1999	(R-Series)		RK641934	2 R026
Wheel Bearing Assembly				
1999	Non ABS		512009	2
Wheel Hub & Bearing Assembly				
2006-2004		Left Right	512206 512207	1 1
2003-1999	4 Wheel ABS Non ABS		512310 512311	2 2

TOYOTA-Supra

FRONT SUSPENSION

Year	Model/Application	Part	P/C Qty	Figure
Ball Joint				
1993-1991	(Powdered Metal Gusher Brg. For Better Lubrication)	Lower	K9521 ‡	2
Control Arm with Ball Joint				
1996-1993	(R-Series) (R-Series)	Left Upper Right Upper	RK620660 RK620659	1 1
1992-1991	(R-Series)	Right Upper	RK621310	1
Strut Bumper Bellows				
1998-1991	(Replacement Type, Contains Bumper)		K90460	2
Strut Mount				
1993-1991	(Bearing Not Included)		K90234	2
Sway Bar Bushing				
1998-1997	Naturally Aspirated	To Frame	K90530	1
1996-1994		To Frame	K90529	1
Sway Bar Link				
1998-1991	(Full Ball Stud Provides 360 Degrees Of Smooth Rotation)		K80299 ‡	2
STEERING				
Year	Model/Application	Part	P/C Qty	Figure
Rack & Pinion Boot Kit				
1998-1994			K150294	1
Tie Rod End				
1998-1994		Left Outer Right Outer Inner	ES3561 ES3560 EV462 ‡	1 1 2
1993	From 5/93 From 5/93 From 5/93, (Full Ball Stud Provides 360 Degrees Of Smooth Rotation) Thru 4/93 Thru 4/93, (Full Ball Stud Provides 360 Degrees Of Smooth Rotation)	Left Outer Right Outer Inner Outer Inner	ES3561 ES3560 EV462 ‡ ES2924RL EV243 ‡	1 1 2 2 2
1992-1991	(Full Ball Stud Provides 360 Degrees Of Smooth Rotation)	Outer Inner	ES2924RL EV243 ‡	2 2

REAR SUSPENSION				
Year	Model/Application	Part	P/C Qty	Figure
Strut Bumper Bellows				
1998-1993	(Contains Bumper)	K90463	2	
Strut Mount				
1998-1993		K90292	2	
1992-1991		K90233	2	
Sway Bar Bushing				
1998-1997	Turbocharged	To Frame	K90551	1
1996-1993	Naturally Aspirated	To Frame	K90550	1

Tercel-TOYOTA

FRONT SUSPENSION				
Year	Model/Application	Part	P/C Qty	Figure
Ball Joint				
1998-1991		Left Lower Right Lower	K9740 K9741	1 1
Control Arm				
1999-1998	(R-Series) (R-Series)	Left Lower Right Lower	RK640441 RK640440	1 1
1997-1991	(R-Series) (R-Series)	Left Lower Right Lower	RK640431 RK640430	1 1
Strut Bumper Bellows				
1998-1995	13" Or 14" Wheels, (OE Material For Strut Performance And Longevity, Contains Bumper)		K90462 ‡	2
1994-1991	(OE Material For Strut Performance And Longevity, Contains Bumper)		K90462 ‡	2
Strut Mount				
1999-1991	(Contains Bearing)		K9714	2
Strut Spring Seat				
1999-1995	(Reduces Noise)	Lower	K160247 ‡	2
Sway Bar Bushing				
1998-1997		To Frame	K90551	1
Sway Bar Repair Kit				
1998-1991	(Heavy Duty Design) (Includes Polyurethane Bushings And Solid Metal Sleeve For Enhanced Performance. Barrel Nut Allows For Easier Installation.)		K90130 ‡ K700525 ‡	2 2
STEERING				
Year	Model/Application	Part	P/C Qty	Figure
Rack & Pinion Boot Kit				
1999-1998			K90079	2
1997-1991	Manual Steering Manual Steering Power Steering	Left Right	K9315 K9696 K90079	1 1 2
Tie Rod End				
1999-1991	(Full Ball Stud Provides 360 Degrees Of Smooth Rotation)	Outer Inner	ES3353RL EV310 ‡	2 2
REAR SUSPENSION				
Year	Model/Application	Part	P/C Qty	Figure
Strut Bumper Bellows				
1998-1991	(Contains Bumper)		K90467	2
Strut Mount				
1999-1995			K9774	2
1994-1991	(Contains Spacer)		K9716	2

TOYOTA-Yaris

FRONT SUSPENSION

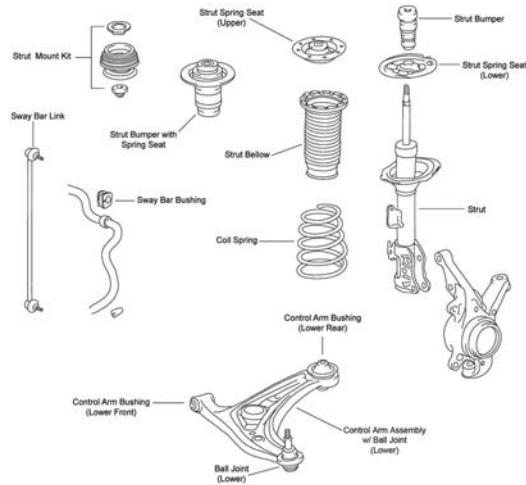

F414

Year	Model/Application	Part	P/C Qty	Figure
Control Arm Bushing				
2006	(Horizontal Mount)	Lower Front Lower Rear Inner	2 2	F414 F414
Control Arm with Ball Joint				
2006	(R-Series) (R-Series)	Left Lower Right Lower	1 1	F414 F414
Sway Bar Link				
2006	(Full Ball Stud Provides 360 Degrees Of Smooth Rotation)	K80879 ‡	2	F414

STEERING

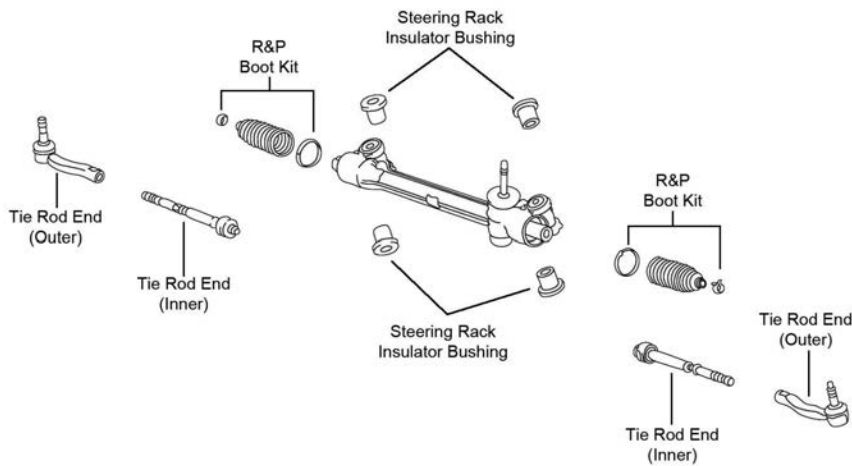

S185

Year	Model/Application	Part	P/C Qty	Figure	
Rack & Pinion Boot Kit					
2006	(Design Allows Ease Of Installation)	K150272 ‡	2	S185	
Tie Rod End					
2006	(Design Allows Ease Of Installation) (Design Allows Ease Of Installation) (Design Allows Ease Of Installation)	Left Outer Right Outer Inner	ES800311 ‡ ES800312 ‡ EV800325 ‡	1 1 2	S185 S185 S185

REAR SUSPENSION

Year	Model/Application	Part	P/C Qty	Figure
Wheel Hub & Bearing Assembly				
2006	4 Wheel ABS Non ABS	512370 512371	2 2	

FRONT SUSPENSION

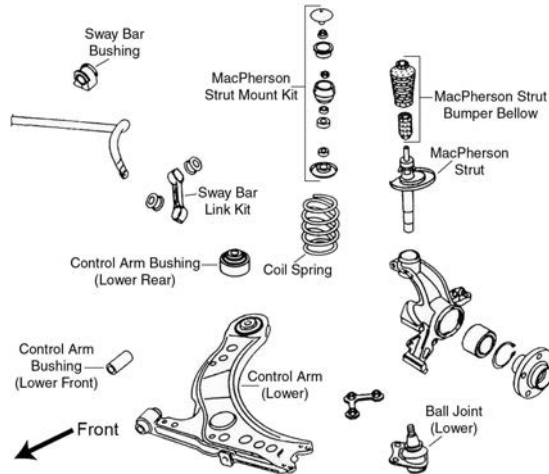

F057

Year	Model/Application	Part	P/C Qty	Figure
New Beetle				
Ball Joint				
2006-1998	(Powdered Metal Gusher Brg. For Better Lubrication) (Powdered Metal Gusher Brg. For Better Lubrication)	Left Lower Right Lower	K90355 ‡ K90357 ‡	1 1 F057
Control Arm				
2006-1998	(R-Series)	Lower	RK640176	2 F057
Control Arm Bushing				
2006-1998	(High Quality Elastomer For Durability And Performance)	Lower Rear Lower Front	K200093 ‡ K90719	2 2 F057 F057
Control Arm with Ball Joint				
2006-1998	(Contains Bushings, Greaseable Socket Reduces Corrosion/Wear) (R-Series)	Left Lower	CK620717 ‡	1 F057
	(Contains Bushings, Greaseable Socket Reduces Corrosion/Wear) (R-Series)	Left Lower Right Lower Right Lower	RK620717 CK620718 ‡ RK620718	1 1 1 F057 F057 F057
Complete Knuckle Assembly				
2006-1998	(Contains Snap Ring, Bearing, Knuckle, Hub Assembly, Backing Plate, Backing Plate Mounting Bolts And Axle Nut, With Integral Caliper Bracket)	Left	LK007 ‡	1 F057
	(Contains Snap Ring, Bearing, Knuckle, Hub Assembly, Backing Plate, Backing Plate Mounting Bolts And Axle Nut, With Integral Caliper Bracket)	Right	LK008 ‡	1 F057
Strut and Spring Assembly				
2006-1998	(Strut, Spring & Top Mount)		ST8602	2 F057
Strut Bumper Bellows				
2006-1998	(Original Equipment Type)		K201503	2 F057
Strut Mount				
2006-1998	(Contains Bearing)		K90241	2 F057
Strut Spring Seat				
2006-1998	(Reduces Noise)	Upper	K160087 ‡	2 F057
Sway Bar Bushing				
2006-2002	(Design Allows Ease Of Installation)	To Frame	K200702 ‡	1 F057
2001-1998	(Design Allows Ease Of Installation)	To Frame	K200896 ‡	1 F057
Sway Bar Link				
2006-2002			K90715	2 F057
2001	From VIN 1C-1-451-001 Thru VIN 1C-1-451-000		K90715 K90435	2 2 F057 F057
2000			K90435	2 F057
1999-1998			K90510	2 F057
Wheel Hub Repair Kit				
2005-1999	1781cc(1.8L)		518520	2

VOLKSWAGEN-Beetle (Cont.)

STEERING

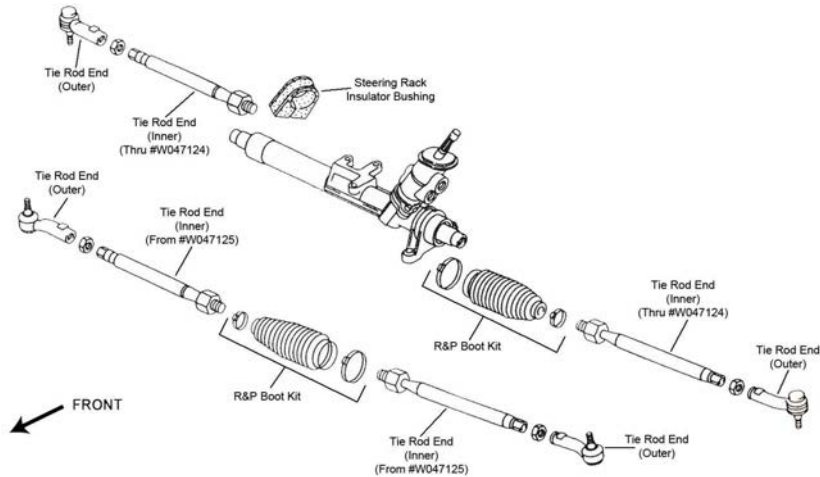

S061

Year	Model/Application	Part	P/C Qty	Figure
New Beetle				
Rack & Pinion Boot Kit				
2006-1998	(Design Allows Ease Of Installation)	K100184 ‡	2	S061
Tie Rod Assembly				
2006-1998	(Contains Inner And Outer Ends, Design Allows Ease Of Installation)	Left ES3709A ‡ Right ES3710A ‡	1 1	S061 S061
Tie Rod End				
2006-1999	(Powdered Metal Gusher Brg. For Better Lubrication) (Powdered Metal Gusher Brg. For Better Lubrication) (Full Ball Stud Provides 360 Degrees Of Smooth Rotation)	Left Outer ES3525 ‡ Right Outer ES3524 ‡ Inner EV400 ‡	1 1 2	S061 S061 S061
1998	From VIN Number WO47125, (Powdered Metal Gusher Brg. For Better Lubrication) From VIN Number WO47125, (Powdered Metal Gusher Brg. For Better Lubrication) From VIN Number WO47125, (Full Ball Stud Provides 360 Degrees Of Smooth Rotation) Thru VIN WO47124, (Powdered Metal Gusher Brg. For Better Lubrication) Thru VIN WO47124, (Powdered Metal Gusher Brg. For Better Lubrication) Thru VIN WO47124, (Full Ball Stud Provides 360 Degrees Of Smooth Rotation)	Left Outer ES3525 ‡ Right Outer ES3524 ‡ Inner EV400 ‡ Left Outer ES3523 ‡ Right Outer ES3522 ‡ Inner EV399 ‡	1 1 2 1 1 2	S061 S061 S061 S061 S061 S061
REAR SUSPENSION				
Year	Model/Application	Part	P/C Qty	Figure
New Beetle				
Strut Bumper Bellows				
2006-1998	(Original Equipment Type)	K201412	2	
Strut Mount				
2006-1998	(Bearing Not Included)	K90245	2	
Wheel Hub & Bearing Assembly				
2006-1998		512012	2	

FRONT SUSPENSION

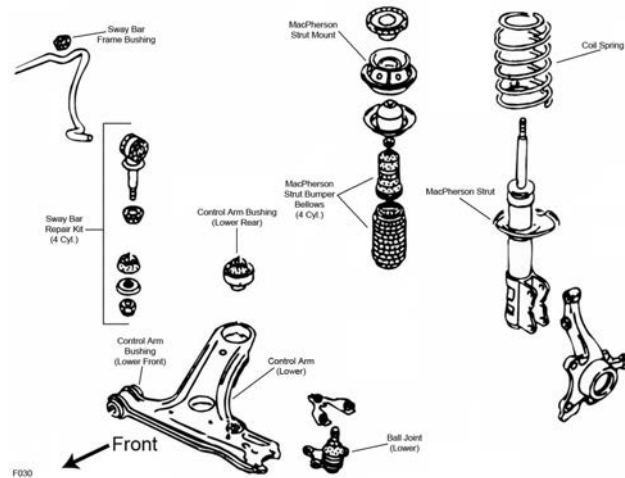

F030

Year	Model/Application	Part	P/C Qty	Figure	
Ball Joint					
2002-1995	Lower	K9603	2	F030	
Control Arm Bushing					
2002-1995	(Design Allows Ease Of Installation)	Lower Rear Lower Front	K200092 ‡ K90719	2 2	F030 F030
Control Arm with Ball Joint					
2002-1995	(Contains Bushings) (R-Series)	Left Lower	CK620376 ‡	1	F030
	(Contains Bushings) (R-Series)	Left Lower	RK620376	1	F030
		Right Lower	CK620366 ‡	1	F030
		Right Lower	RK620366	1	F030
Strut Bumper Bellows					
2002-1995	(Original Equipment Type) (Replacement Type, Contains Bumper)		K201538 K90460	2 2	F030 F030
Strut Mount					
2002-1995	(Contains Bearing)		K9583	2	F030
Strut Spring Seat					
2002-1995	(Reduces Noise)	Upper	K160087 ‡	2	F030
Sway Bar Link					
2002-1995			K90117	2	F030

STEERING

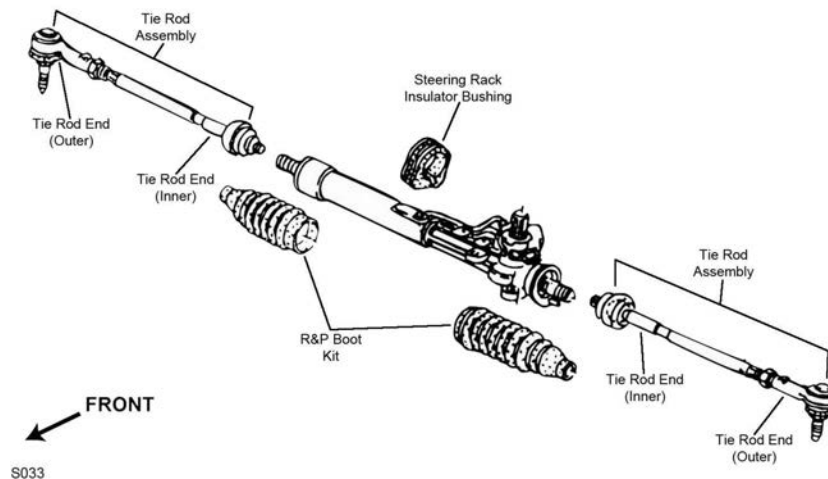

S033

Year	Model/Application	Part	P/C Qty	Figure	
Rack & Pinion Boot Kit					
1996-1995			K90081	2	S033

VOLKSWAGEN-Cabrio (Cont.)

STEERING (Cont.)

Year	Model/Application	Part	P/C Qty	Figure	
Tie Rod Assembly					
1998	TRW Design Rack And Pinion Gear, (Contains Inner And Outer Ends)	Left	ES800492A ‡	1	S033
		Right	ES800493A ‡	1	S033
Tie Rod End					
2002-2000	(Design Allows Ease Of Installation)	Left Outer	ES800395 ‡	1	S033
	(Design Allows Ease Of Installation)	Right Outer	ES800399 ‡	1	S033
	(Design Allows Ease Of Installation)	Inner	EV800688 ‡	2	S033
1999	From Chassis Serial Number 1E-XM806131, (Design Allows Ease Of Installation)	Left Outer	ES800395 ‡	1	S033
	From Chassis Serial Number 1E-XM806131, (Design Allows Ease Of Installation)	Right Outer	ES800399 ‡	1	S033
	From Chassis Serial Number 1E-XM806131, (Design Allows Ease Of Installation)	Inner	EV800688 ‡	2	S033
	Thru Chassis Serial Number 1E-XM806130, Internally Threaded Racks, (Male Threads At Rack End)	Inner	EV379	2	S033
	Thru Chassis Serial Number 1E-XM806130, TRW Design, (Includes Wrench Flats For Easier Service)	Left Outer	ES3014R ‡	1	S033
	Thru Chassis Serial Number 1E-XM806130, TRW Design, (Includes Wrench Flats For Easier Service)	Right Outer	ES3015R ‡	1	S033
1999-1995	(Female Threads At Rack End)	Inner	EV378	2	S033
1998-1995	(Male Threads At Rack End)	Inner	EV379	2	S033
	TRW Design, (Includes Wrench Flats For Easier Service)	Left Outer	ES3014R ‡	1	S033
	TRW Design, (Includes Wrench Flats For Easier Service)	Right Outer	ES3015R ‡	1	S033

REAR SUSPENSION

Year	Model/Application	Part	P/C Qty	Figure	
Control Arm Bushing					
2002-1995	(Design Allows Ease Of Installation)	At Axle Pivot	K200196 ‡	1	
Strut Bumper Bellows					
2002-1995	(Original Equipment Type)		K150273	2	
	(Replacement Type, Contains Bumper)		K90466	2	
Strut Mounting Kit					
2002-1995		Upper	K9632	2	
Strut Spring Seat					
2002-1995	(Insulator Only, Reduces Noise)	Upper	K160078 ‡	2	
	(Spring Seat Only)	Upper	K90228	2	
	(Spacer Plate Only)	Lower	K160122 ‡	2	

VOLKSWAGEN-Cabriolet

FRONT SUSPENSION

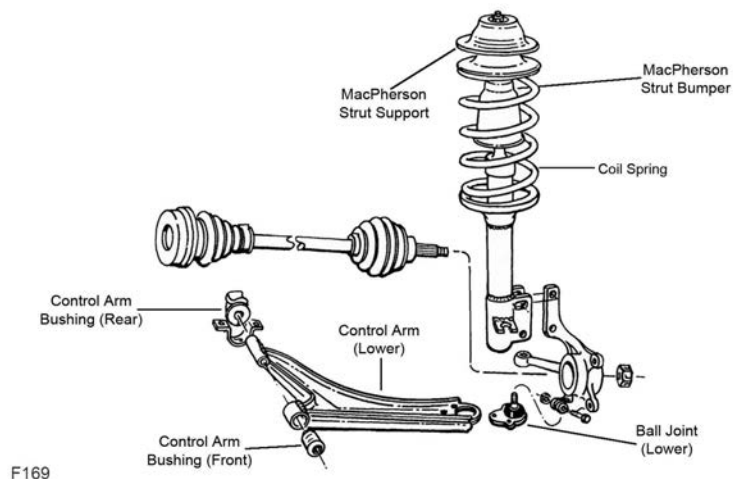

F169

Year	Model/Application	Part	P/C Qty	Figure	
Ball Joint					
1993-1991		Lower	K9061	2	F169
Control Arm					
1993-1991	(R-Series)	Lower	RK641988	2	F169
Control Arm Bushing					
1993-1991		Lower Rear	K200986	2	F169

(Cont.) Cabriolet-VOLKSWAGEN

FRONT SUSPENSION (Cont.)				
Year	Model/Application	Part	P/C Qty	Figure
Control Arm Bushing				
1993-1991 (Cont.)	Lower Front	K201169	2	F169
Strut Bumper Bellows				
1993-1991	(Original Equipment Type)	K201538	2	F169
	(Replacement Type, Contains Bumper)	K90460	2	F169
Strut Mount				
1993-1991	(Contains Bearing, Contains Spacer)	K9394	2	F169

STEERING

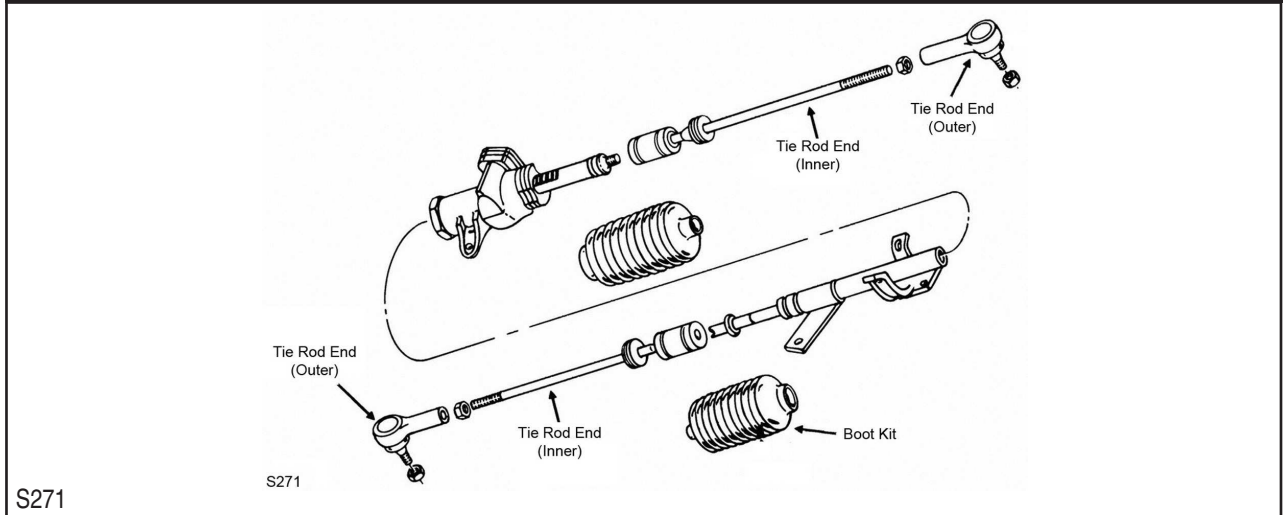

Year	Model/Application	Part	P/C Qty	Figure
Tie Rod End				
1993-1991	(Powdered Metal Gusher Brg. For Better Lubrication)	Outer	ES2059R ‡	2
	Rack & Pinion Manual, (Full Ball Stud Provides 360 Degrees Of Smooth Rotation)	Inner	EV154 ‡	2
	Rack & Pinion Power, (Full Ball Stud Provides 360 Degrees Of Smooth Rotation)	Inner	EV272 ‡	2

REAR SUSPENSION

Year	Model/Application	Part	P/C Qty	Figure
Strut Bumper Bellows				
1993-1991	(Original Equipment Type)	K150273	2	
	(Replacement Type, Contains Bumper)	K90466	2	
Strut Mounting Kit				
1993-1991	Upper	K9632	2	

VOLKSWAGEN-Corrado

FRONT SUSPENSION

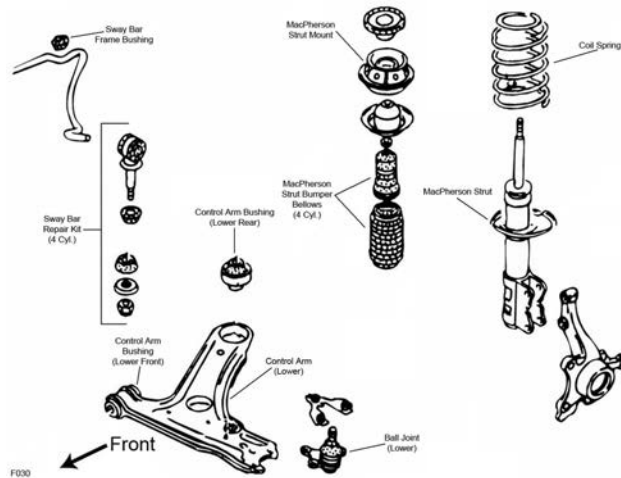

F030

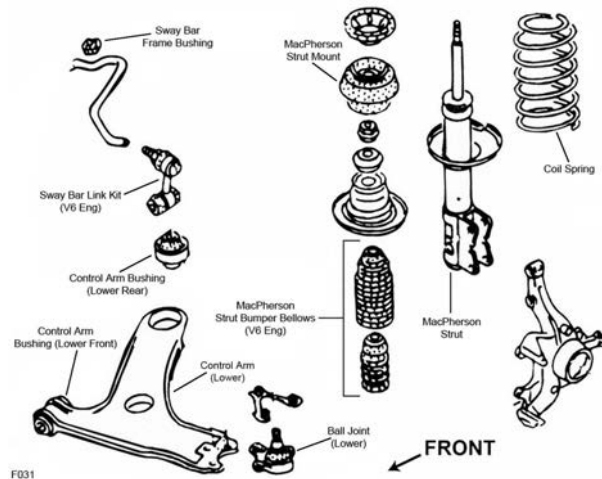

F031

Year	Model/Application	Part	P/C Qty	Figure
Ball Joint				
1995-1993	(Design Allows Ease Of Installation)	Lower	K9913 ‡	2 F031
1992	2792cc(2.8L), (Design Allows Ease Of Installation)	Lower	K9913 ‡	2 F031
1992-1991	1780cc(1.8L)	Lower	K9603	2 F030
Control Arm				
1994-1993	(Contains Bushing, R-Series)	Left Lower	RK620137	1 F031
	(Contains Bushing, R-Series)	Right Lower	RK620138	1 F031
1992	2792cc(2.8L), (Contains Bushing, R-Series)	Left Lower	RK620137	1 F031
	2792cc(2.8L), (Contains Bushing, R-Series)	Right Lower	RK620138	1 F031
Control Arm Bushing				
1995-1991	(Design Allows Ease Of Installation)	Lower Rear	K200092 ‡	2 F030, F031
		Lower Front	K90719	2 F030, F031
Strut Bumper Bellows				
1995-1993	(Original Equipment Type)		K201538	2 F031
1994-1993	(Replacement Type, Contains Bumper)		K90460	2 F031
1992	(Original Equipment Type)		K201538	2 F030, F031
	(Replacement Type, Contains Bumper)		K90460	2 F030, F031
1991	(Original Equipment Type)		K201538	2 F030
	(Replacement Type, Contains Bumper)		K90460	2 F030
Strut Mount				
1995-1993	(Contains Bearing)		K9583	2 F031
1992	V6 Cyl, (Contains Bearing)		K9583	2 F031
	1780cc(1.8L), (Contains Bearing And Spacers)		K9592	2 F030
1991	(Contains Bearing And Spacers)		K9592	2 F030

FRONT SUSPENSION (Cont.)

Year	Model/Application	Part	P/C Qty	Figure
Sway Bar Link				
1995-1993		K80694	2	F031
1992	4 Cyl V6 Cyl	K90117 K80694	2 2	F030 F031
1991		K90117	2	F030

STEERING

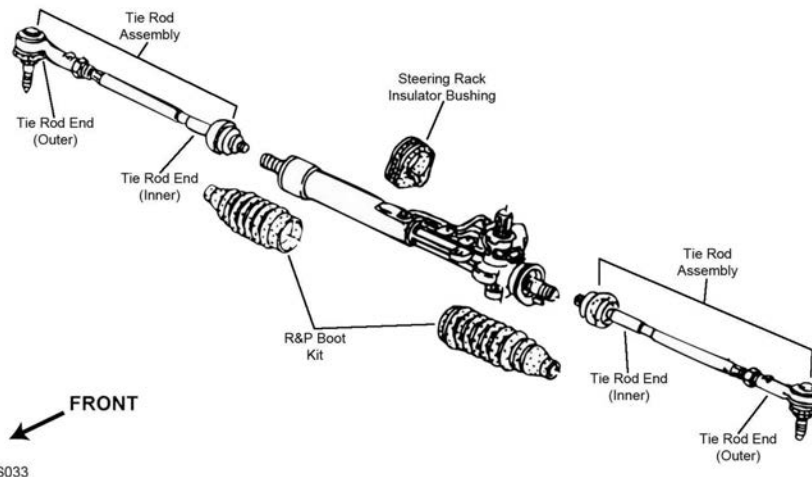
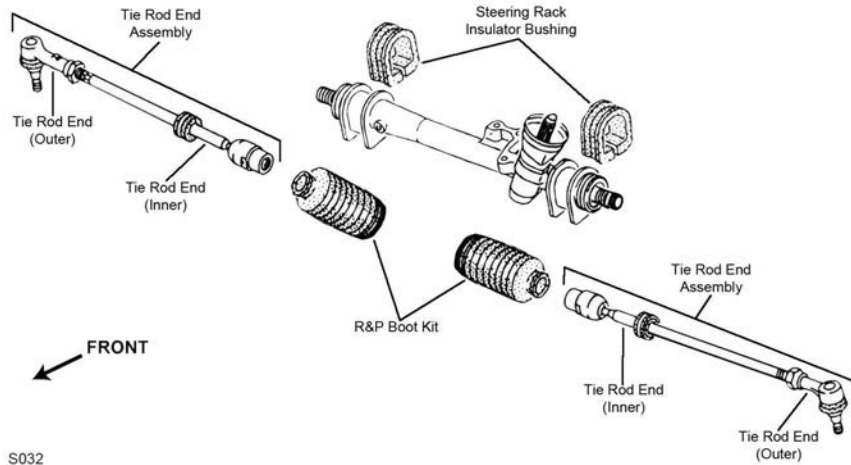

Year	Model/Application	Part	P/C Qty	Figure
Rack & Pinion Boot Kit				
1995-1991	Power Steering, ZF Design Rack And Pinion Gear	K90081	2	S032, S033
Tie Rod Assembly				
1994-1992	(Contains Inner And Outer Ends, Contains Inner And Outer Ends)	Left ES3711A	1	S033
1994-1991	TRW Steering System, Internally Threaded Racks, (Contains Inner And Outer Ends, Contains Sleeve)	Right ES3012A	1	S033
	ZF Design Rack And Pinion Gear, (Contains Inner And Outer Ends, Contains Inner And Outer Ends)	Left ES3711A	1	S033
Tie Rod End				
1995-1991	(Female Threads At Rack End)	Inner EV378	2	S032
	Internally Threaded Racks, (Full Ball Stud Provides 360 Degrees Of Smooth Rotation)	Inner EV270 ‡	2	S033
1994-1991	(Includes Wrench Flats For Easier Service)	Left Outer ES3014R ‡	1	S032, S033
	(Includes Wrench Flats For Easier Service)	Right Outer ES3015R ‡	1	S032, S033

REAR SUSPENSION

Year	Model/Application	Part	P/C Qty	Figure
Control Arm Bushing				
1995-1993	(Design Allows Ease Of Installation)	At Axle Pivot K200196 ‡	1	

VOLKSWAGEN-Corrado (Cont.)

REAR SUSPENSION (Cont.)

Year	Model/Application	Part	P/C Qty	Figure
Control Arm Bushing				
1992	2792cc(2.8L), (Design Allows Ease Of Installation)	At Axle Pivot	K200196 ‡	1
1992-1991	1780cc(1.8L)	At Axle Pivot	K201650	1
Strut Bumper Bellows				
1995-1991	(Original Equipment Type)		K150273	2
1994-1991	(Replacement Type, Contains Bumper)		K90466	2
Strut Mounting Kit				
1995-1991		Upper	K9632	2
Strut Spring Seat				
1995-1991	(Insulator Only, Reduces Noise) (Spring Seat Only) (Spacer Plate Only)	Upper Upper Lower	K160078 ‡ K90228 K160122 ‡	2 2 2

VOLKSWAGEN-Fox

FRONT SUSPENSION

Year	Model/Application	Part	P/C Qty	Figure
Ball Joint				
1993-1991		Left Lower Right Lower	K9657 K9655	1 1
Control Arm Bushing				
1993-1991	(Contains Front And Rear Bushings)	Lower	K90051	2
Strut Bumper Bellows				
1993-1991	(Replacement Type, Contains Bumper)		K90460	2
Strut Mount				
1993-1991	(Contains Bearing)		K9622	2

STEERING

Year	Model/Application	Part	P/C Qty	Figure
Tie Rod End				
1993-1991		Outer	ES3158RL	2

REAR SUSPENSION

Year	Model/Application	Part	P/C Qty	Figure
Shock Hardware Kit				
1993-1991		Upper	K9843	2
Strut Bumper Bellows				
1993-1991	(Replacement Type, Contains Bumper)		K90466	2

VOLKSWAGEN-Golf

FRONT SUSPENSION

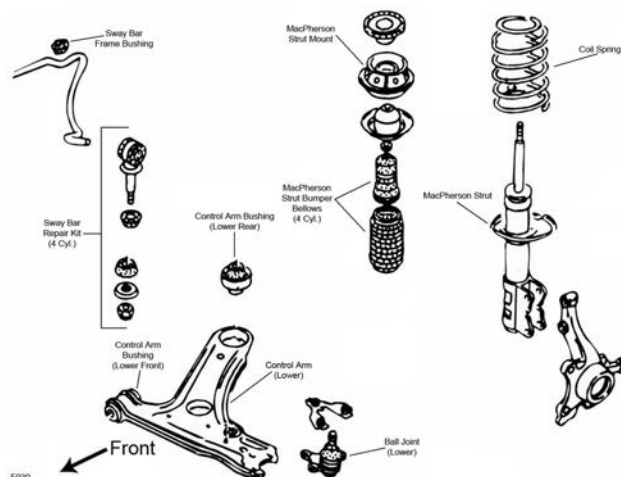

FRONT SUSPENSION (Cont.)

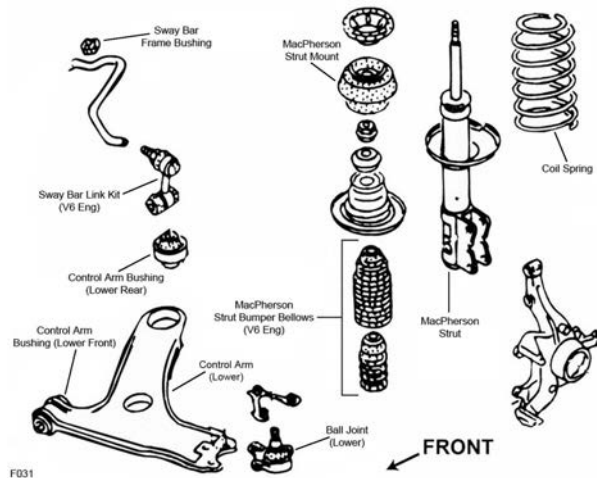

F031

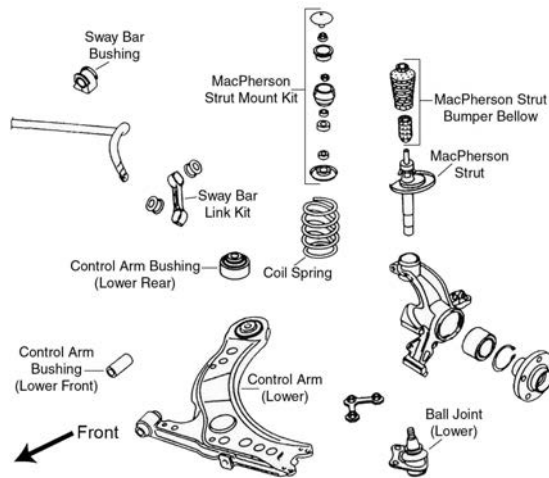

F057

Year	Model/Application	Part	P/C Qty	Figure	
Ball Joint					
2006-2005	(Powdered Metal Gusher Brg. For Better Lubrication)	Left Lower	K90355 ‡	1	F057
	(Powdered Metal Gusher Brg. For Better Lubrication)	Right Lower	K90357 ‡	1	F057
2004	1896cc(1.9L), (Powdered Metal Gusher Brg. For Better Lubrication)	Left Lower	K90355 ‡	1	F057
	1896cc(1.9L), (Powdered Metal Gusher Brg. For Better Lubrication)	Right Lower	K90357 ‡	1	F057
	1984cc(2.0L), (Powdered Metal Gusher Brg. For Better Lubrication)	Left Lower	K90355 ‡	1	F057
	1984cc(2.0L), (Powdered Metal Gusher Brg. For Better Lubrication)	Right Lower	K90357 ‡	1	F057
2003-2000	(Powdered Metal Gusher Brg. For Better Lubrication)	Left Lower	K90355 ‡	1	F057
	(Powdered Metal Gusher Brg. For Better Lubrication)	Right Lower	K90357 ‡	1	F057
1999	7th And 8th Digit Of Vin Is 9M Or 1J, (Powdered Metal Gusher Brg. For Better Lubrication)	Left Lower	K90355 ‡	1	F057
	7th And 8th Digit Of Vin Is 9M Or 1J, (Powdered Metal Gusher Brg. For Better Lubrication)	Right Lower	K90357 ‡	1	F057
	4 Cyl, 7th And 8th Digit Of VIN Is 1H	Lower	K9603	2	F030
	V6 Cyl, 7th And 8th Digit Of VIN Is 1H, (Design Allows Ease Of Installation)	Lower	K9913 ‡	2	F031
1998-1995	V6 Cyl, (Design Allows Ease Of Installation)	Lower	K9913 ‡	2	F031
1998-1993	4 Cyl	Lower	K9603	2	F030
1992-1991		Lower	K9603	2	F030
Control Arm					
2004-2000	(R-Series)	Lower	RK640176	2	F057
1999	7th And 8th Digit Of Vin Is 9M Or 1J, (R-Series)	Lower	RK640176	2	F057
	V6 Cyl, 7th And 8th Digit Of VIN Is 1H, (Contains Bushing, R-Series)	Left Lower	RK620137	1	F031
	V6 Cyl, 7th And 8th Digit Of VIN Is 1H, (Contains Bushing, R-Series)	Right Lower	RK620138	1	F031
1998-1995	V6 Cyl, (Contains Bushing, R-Series)	Left Lower	RK620137	1	F031
	V6 Cyl, (Contains Bushing, R-Series)	Right Lower	RK620138	1	F031
Control Arm Bushing					
2006-2005	(High Quality Elastomer For Durability And Performance)	Lower Rear	K200093 ‡	2	F057
		Lower Front	K90719	2	F057

VOLKSWAGEN-Golf (Cont.)

FRONT SUSPENSION (Cont.)

Year	Model/Application	Part	P/C Qty	Figure		
Control Arm Bushing						
2004	1896cc(1.9L), (High Quality Elastomer For Durability And Performance)	Lower Rear	K200093 ‡	2	F057	
		Lower Front	K90719	2	F057	
	1984cc(2.0L), (High Quality Elastomer For Durability And Performance)	Lower Rear	K200093 ‡	2	F057	
		Lower Front	K90719	2	F057	
2003-2000	(High Quality Elastomer For Durability And Performance)	Lower Rear	K200093 ‡	2	F057	
		Lower Front	K90719	2	F057	
1999	7th And 8th Digit Of VIN Is 1H, (Design Allows Ease Of Installation)	Lower Rear	K200092 ‡	2	F030, F031	
	7th And 8th Digit Of Vin Is 1J, (High Quality Elastomer For Durability And Performance)	Lower Rear	K200093 ‡	2	F057	
1999-1995		Lower Front	K90719	2	F030, F031, F057	
1998-1995	(Design Allows Ease Of Installation)	Lower Rear	K200092 ‡	2	F030, F031	
1994-1991	(Design Allows Ease Of Installation)	Lower Rear	K200092 ‡	2	F030	
		Lower Front	K90719	2	F030	
Control Arm with Ball Joint						
2006-2005	(Contains Bushings, Greaseable Socket Reduces Corrosion/Wear) (R-Series)	Left Lower	CK620717 ‡	1	F057	
		Left Lower	RK620717	1	F057	
	(Contains Bushings, Greaseable Socket Reduces Corrosion/Wear) (R-Series)	Right Lower	CK620718 ‡	1	F057	
		Right Lower	RK620718	1	F057	
2004	1896cc(1.9L), (Contains Bushings, Greaseable Socket Reduces Corrosion/Wear)	Left Lower	CK620717 ‡	1	F057	
		Left Lower	RK620717	1	F057	
	1896cc(1.9L), (Contains Bushings, Greaseable Socket Reduces Corrosion/Wear)	Right Lower	CK620718 ‡	1	F057	
		Right Lower	RK620718	1	F057	
	1896cc(1.9L), (R-Series)	Left Lower	CK620717 ‡	1	F057	
		Left Lower	RK620717	1	F057	
	1984cc(2.0L), (Contains Bushings, Greaseable Socket Reduces Corrosion/Wear)	Left Lower	CK620717 ‡	1	F057	
		Left Lower	RK620717	1	F057	
	1984cc(2.0L), (R-Series)	Right Lower	CK620718 ‡	1	F057	
		Right Lower	RK620718	1	F057	
	2003-2000	(Contains Bushings, Greaseable Socket Reduces Corrosion/Wear) (R-Series)	Left Lower	CK620717 ‡	1	F057
			Left Lower	RK620717	1	F057
(Contains Bushings, Greaseable Socket Reduces Corrosion/Wear) (R-Series)		Right Lower	CK620718 ‡	1	F057	
		Right Lower	RK620718	1	F057	
1999	7th And 8th Digit Of Vin Is 9M Or 1J, (Contains Bushings, Greaseable Socket Reduces Corrosion/Wear)	Left Lower	CK620717 ‡	1	F057	
		Left Lower	RK620717	1	F057	
	7th And 8th Digit Of Vin Is 9M Or 1J, (R-Series)	Right Lower	CK620718 ‡	1	F057	
		Right Lower	RK620718	1	F057	
	7th And 8th Digit Of Vin Is 9M Or 1J, (Contains Bushings, Greaseable Socket Reduces Corrosion/Wear)	Left Lower	CK620376 ‡	1	F030	
		Left Lower	RK620376	1	F030	
	1896cc(1.9L), 7th And 8th Digit Of VIN Is 1H, (R-Series)	Right Lower	CK620366 ‡	1	F030	
		Right Lower	RK620366	1	F030	
	1896cc(1.9L), 7th And 8th Digit Of VIN Is 1H, (Contains Bushings)	Left Lower	CK620376 ‡	1	F030	
		Left Lower	RK620376	1	F030	
	1896cc(1.9L), 7th And 8th Digit Of VIN Is 1H, (R-Series)	Right Lower	CK620366 ‡	1	F030	
		Right Lower	RK620366	1	F030	
	1984cc(2.0L), 7th And 8th Digit Of VIN Is 1H, (Contains Bushings)	Left Lower	CK620376 ‡	1	F030	
		Left Lower	RK620376	1	F030	
	1984cc(2.0L), 7th And 8th Digit Of VIN Is 1H, (R-Series)	Right Lower	CK620366 ‡	1	F030	
		Right Lower	RK620366	1	F030	
1998-1993	1896cc(1.9L), (Contains Bushings)	Left Lower	CK620376 ‡	1	F030	
		Left Lower	RK620376	1	F030	
	1896cc(1.9L), (R-Series)	Right Lower	CK620366 ‡	1	F030	
		Right Lower	RK620366	1	F030	
	1984cc(2.0L), (Contains Bushings)	Left Lower	CK620376 ‡	1	F030	
		Left Lower	RK620376	1	F030	
	1984cc(2.0L), (R-Series)	Right Lower	CK620366 ‡	1	F030	
		Right Lower	RK620366	1	F030	
1997-1994	1780cc(1.8L), (Contains Bushings)	Right Lower	CK620366 ‡	1	F030	
		Right Lower	RK620366	1	F030	
Complete Knuckle Assembly						
2006-2000	(Contains Snap Ring, Bearing, Knuckle, Hub Assembly, Backing Plate, Backing Plate Mounting Bolts And Axle Nut, With Integral Caliper Bracket)	Left	LK007 ‡	1	F057	
		Right	LK008 ‡	1	F057	
1999	7th And 8th Digit Of Vin Is 9M Or 1J, (Contains Snap Ring, Bearing, Knuckle, Hub Assembly, Backing Plate, Backing Plate Mounting Bolts And Axle Nut, With Integral Caliper Bracket)	Left	LK007 ‡	1	F057	
		Right	LK008 ‡	1	F057	
Strut and Spring Assembly						
2006-2000	(Strut, Spring & Top Mount)		ST8602	2	F057	
1999	7th And 8th Digit Of Vin Is 1J, (Strut, Spring & Top Mount)		ST8602	2	F057	
1998-1995	1896cc(1.9L), (Coated For Corrosion Resistance, Strut, Spring & Top Mount)		ST8519 ‡	2	F030	
			ST8519 ‡	2	F030	
1997-1995	1780cc(1.8L), (Coated For Corrosion Resistance, Strut, Spring & Top Mount)		ST8519 ‡	2	F030	
1994-1993	(Coated For Corrosion Resistance, Strut, Spring & Top Mount)		ST8519 ‡	2	F030	

FRONT SUSPENSION (Cont.)					
Year	Model/Application	Part	P/C Qty	Figure	
Strut Bumper Bellows					
2006-2005	(Original Equipment Type) (Replacement Type, Contains Bumper)	K201503 K90460	2 2	F057 F057	
2004	1896cc(1.9L), (Original Equipment Type) 1896cc(1.9L), (Replacement Type, Contains Bumper) 1984cc(2.0L), (Original Equipment Type) 1984cc(2.0L), (Replacement Type, Contains Bumper)	K201503 K90460 K201503 K90460	2 2 2 2	F057 F057 F057 F057	
2003-2000	(Original Equipment Type) (Replacement Type, Contains Bumper)	K201503 K90460	2 2	F057 F057	
1999	7th And 8th Digit Of VIN Is 1H, (Original Equipment Type) 7th And 8th Digit Of VIN Is 1H, (Replacement Type, Contains Bumper) 7th And 8th Digit Of Vin Is 1J, (Original Equipment Type) 7th And 8th Digit Of Vin Is 1J, (Replacement Type, Contains Bumper)	K201538 K90460 K201503 K90460	2 2 2 2	F030, F031 F030, F031 F057 F057	
1998-1995	(Original Equipment Type) (Replacement Type, Contains Bumper)	K201538 K90460	2 2	F030, F031 F030, F031	
1994-1991	(Original Equipment Type) (Replacement Type, Contains Bumper)	K201538 K90460	2 2	F030 F030	
Strut Mount					
2006-2005	(Contains Bearing)	K90241	2	F057	
2004	1896cc(1.9L), (Contains Bearing) 1984cc(2.0L), (Contains Bearing)	K90241 K90241	2 2	F057 F057	
2003-2000	(Contains Bearing)	K90241	2	F057	
1999	7th And 8th Digit Of VIN Is 1H, (Contains Bearing) 7th And 8th Digit Of Vin Is 1J, (Contains Bearing)	K9583 K90241	2 2	F030, F031 F057	
1998-1997	(Contains Bearing)	K9583	2	F030, F031	
1996	1896cc(1.9L), (Contains Bearing)	K9583	2	F030	
1996-1995	2792cc(2.8L), (Contains Bearing)	K9583	2	F031	
1996-1993	1780cc(1.8L), (Contains Bearing And Spacers) 1984cc(2.0L), (Contains Bearing And Spacers)	K9592 K9592	2 2	F030 F030	
1992-1991	(Contains Bearing And Spacers)	K9592	2	F030	
Strut Spring Seat					
2006-2000	(Reduces Noise)	Upper K160087 ‡	2	F057	
1999	7th And 8th Digit Of Vin Is 1J, (Reduces Noise) 1896cc(1.9L), 7th And 8th Digit Of VIN Is 1H, (Reduces Noise) 1984cc(2.0L), 7th And 8th Digit Of VIN Is 1H, (Reduces Noise) 2792cc(2.8L), 7th And 8th Digit Of VIN Is 1H, (Reduces Noise)	Upper K160087 ‡ Upper K160087 ‡ Upper K160086 ‡ Upper K160087 ‡	2 2 2 2	F057 F030 F030 F031	
1998-1996	1896cc(1.9L), (Reduces Noise)	Upper K160087 ‡	2	F030	
1998-1995	2792cc(2.8L), (Reduces Noise)	Upper K160087 ‡	2	F031	
1998-1993	1984cc(2.0L), (Reduces Noise)	Upper K160086 ‡	2	F030	
1997-1993	1780cc(1.8L), (Reduces Noise)	Upper K160086 ‡	2	F030	
1992-1991	(Reduces Noise)	Upper K160086 ‡	2	F030	
Sway Bar Bushing					
2006-2000	21mm Sway Bar Diameter, (Design Allows Ease Of Installation) 23mm Sway Bar Diameter, (Design Allows Ease Of Installation)	To Frame K200896 ‡ To Frame K200702 ‡	1 1	F057 F057	
1999	7th And 8th Digit Of Vin Is 1J, 21mm Sway Bar Diameter, (Design Allows Ease Of Installation) 7th And 8th Digit Of Vin Is 1J, 23mm Sway Bar Diameter, (Design Allows Ease Of Installation)	To Frame K200896 ‡ To Frame K200702 ‡	1 1	F057 F057	
Sway Bar Link					
2006-2005	Except Sport Suspension Sport Suspension	K90715 K90510	2 2	F057 F057	
2004	1896cc(1.9L), Sport Suspension 1984cc(2.0L), Sport Suspension	K90510 K90510	2 2	F057 F057	
2003	Except Sport Suspension Sport Suspension	K90715 K90510	2 2	F057 F057	
2002-2000	20mm Or 21mm Sway Bar Diameter	K90510	2	F057	
2002-1999	23mm Sway Bar Diameter	K90435	2	F057	
1999	7th And 8th Digit Of Vin Is 9M Or 1J, 20mm Or 21mm Sway Bar Diameter 4 Cyl, 7th And 8th Digit Of VIN Is 1H V6 Cyl, 7th And 8th Digit Of VIN Is 1H	K90510 K90117 K80694	2 2 2	F057 F030 F031	
1998-1995	V6 Cyl	K80694	2	F031	
1998-1993	4 Cyl	K90117	2	F030	
1992-1991		K90117	2	F030	
Wheel Hub & Bearing Assembly					
2006		513262	2		

VOLKSWAGEN-Golf (Cont.)

STEERING

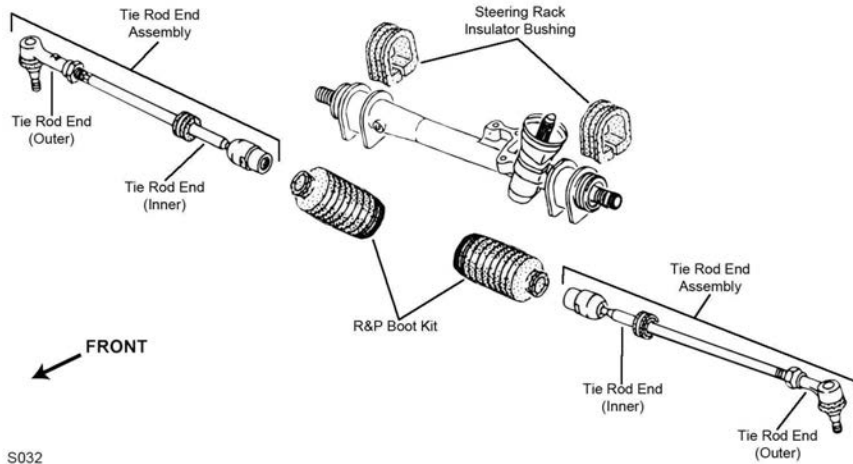

S032

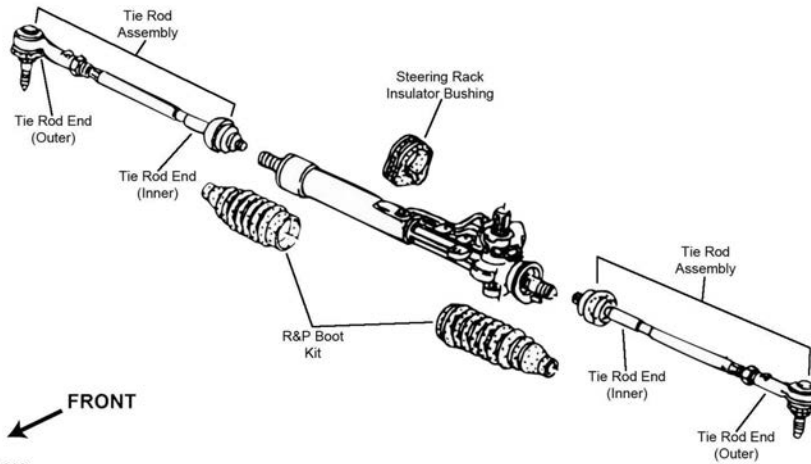

S033

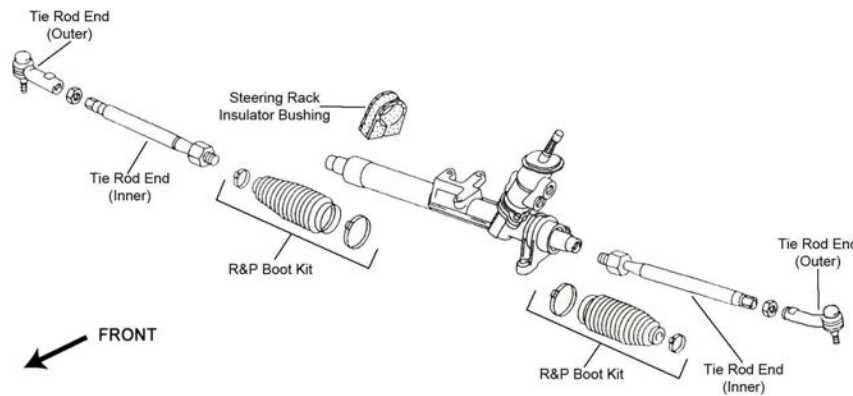

S060

Year	Model/Application	Part	P/C Qty	Figure
Rack & Pinion Boot Kit				
2006-2005	(Design Allows Ease Of Installation)	K100184 ‡	2	S060
2004	1896cc(1.9L), (Design Allows Ease Of Installation)	K100184 ‡	2	S060
	1984cc(2.0L), (Design Allows Ease Of Installation)	K100184 ‡	2	S060
2003-2000	(Design Allows Ease Of Installation)	K100184 ‡	2	S060
1999	7th And 8th Digit Of VIN Is 1H, ZF Design	K90081	2	S032
	7th And 8th Digit Of Vin Is 1J, (Design Allows Ease Of Installation)	K100184 ‡	2	S060
1998-1993	ZF Design	K90081	2	S032
1992-1991	ZF Design	K90080	2	S032

STEERING (Cont.)					
Year	Model/Application	Part	P/C Qty	Figure	
Tie Rod Assembly					
2006-2005	(Contains Inner And Outer Ends, Design Allows Ease Of Installation) (Contains Inner And Outer Ends, Design Allows Ease Of Installation)	Left Right	ES3709A ‡ ES3710A ‡	1 1	S060 S060
2004	1896cc(1.9L), (Contains Inner And Outer Ends, Design Allows Ease Of Installation) 1896cc(1.9L), (Contains Inner And Outer Ends, Design Allows Ease Of Installation) 1984cc(2.0L), (Contains Inner And Outer Ends, Design Allows Ease Of Installation) 1984cc(2.0L), (Contains Inner And Outer Ends, Design Allows Ease Of Installation)	Left Right Left Right	ES3709A ‡ ES3710A ‡ ES3709A ‡ ES3710A ‡	1 1 1 1	S060 S060 S060 S060
2003-1999	(Contains Inner And Outer Ends, Design Allows Ease Of Installation) (Contains Inner And Outer Ends, Design Allows Ease Of Installation)	Left Right	ES3709A ‡ ES3710A ‡	1 1	S060 S060
1999	7th And 8th Digit Of VIN Is 1H, TRW Design Rack And Pinion Gear, (Contains Inner And Outer Ends) 7th And 8th Digit Of VIN Is 1H, TRW Design Rack And Pinion Gear, (Contains Inner And Outer Ends)	Left Right	ES800492A ‡ ES800493A ‡	1 1	S033 S033
1998-1996	TRW Design Rack And Pinion Gear, (Contains Inner And Outer Ends) TRW Design Rack And Pinion Gear, (Contains Inner And Outer Ends)	Left Right	ES800492A ‡ ES800493A ‡	1 1	S033 S033
1993-1991	Manual Steering, (Contains Sleeve)	Left	ES2765A	1	S032
1992-1991	Power Steering, (Contains Inner And Outer Ends, Contains Sleeve)	Right	ES3012A	1	S033
Tie Rod End					
2006-2005	(Powdered Metal Gusher Brg. For Better Lubrication) (Powdered Metal Gusher Brg. For Better Lubrication) (Full Ball Stud Provides 360 Degrees Of Smooth Rotation)	Left Outer Right Outer Inner	ES3525 ‡ ES3524 ‡ EV400 ‡	1 1 2	S060 S060 S060
2004	1896cc(1.9L), (Powdered Metal Gusher Brg. For Better Lubrication) 1896cc(1.9L), (Powdered Metal Gusher Brg. For Better Lubrication) 1896cc(1.9L), (Full Ball Stud Provides 360 Degrees Of Smooth Rotation) 1984cc(2.0L), (Powdered Metal Gusher Brg. For Better Lubrication) 1984cc(2.0L), (Powdered Metal Gusher Brg. For Better Lubrication) 1984cc(2.0L), (Full Ball Stud Provides 360 Degrees Of Smooth Rotation)	Left Outer Right Outer Inner Left Outer Right Outer Inner	ES3525 ‡ ES3524 ‡ EV400 ‡ ES3525 ‡ ES3524 ‡ EV400 ‡	1 1 2 1 1 2	S060 S060 S060 S060 S060 S060
2003-2000	(Powdered Metal Gusher Brg. For Better Lubrication) (Powdered Metal Gusher Brg. For Better Lubrication) (Full Ball Stud Provides 360 Degrees Of Smooth Rotation)	Left Outer Right Outer Inner	ES3525 ‡ ES3524 ‡ EV400 ‡	1 1 2	S060 S060 S060
1999	7th And 8th Digit Of VIN Is 1H, (Female Threads At Rack End) 7th And 8th Digit Of VIN Is 1H, TRW Design Rack And Pinion Gear, (Male Threads At Rack End) 7th And 8th Digit Of Vin Is 1J, (Powdered Metal Gusher Brg. For Better Lubrication) 7th And 8th Digit Of Vin Is 1J, (Powdered Metal Gusher Brg. For Better Lubrication) 7th And 8th Digit Of Vin Is 1J, (Full Ball Stud Provides 360 Degrees Of Smooth Rotation)	Inner Inner Left Outer Right Outer Inner	EV378 EV379 ES3525 ‡ ES3524 ‡ EV400 ‡	2 2 1 1 2	S032 S033 S060 S060 S060
1998-1994	(Includes Wrench Flats For Easier Service) (Includes Wrench Flats For Easier Service)	Left Outer Right Outer	ES3014R ‡ ES3015R ‡	1 1	S032, S033 S032, S033
1998-1993	(Female Threads At Rack End) TRW Design Rack And Pinion Gear, (Male Threads At Rack End)	Inner Inner	EV378 EV379	2 2	S032 S033
1992-1991	(Includes Wrench Flats For Easier Service) Manual Steering, (Includes Wrench Flats For Easier Service) Power Steering, (Includes Wrench Flats For Easier Service) Rack & Pinion Manual, (Full Ball Stud Provides 360 Degrees Of Smooth Rotation) Rack & Pinion Power, Internally Threaded Racks, (Full Ball Stud Provides 360 Degrees Of Smooth Rotation)	Right Outer Left Outer Left Outer Inner Inner	ES3015R ‡ ES3014R ‡ ES3014R ‡ EV271 ‡ EV270 ‡	1 1 1 2 2	S032, S033 S032, S033 S032, S033 S032 S033
REAR SUSPENSION					
Year	Model/Application	Part	P/C Qty	Figure	
Control Arm Bushing					
1999	7th And 8th Digit Of VIN Is 1H, (Design Allows Ease Of Installation)	At Axle Pivot	K200196 ‡	1	
1998-1993	(Design Allows Ease Of Installation)	At Axle Pivot	K200196 ‡	1	
1992-1991	4 Cyl	At Axle Pivot	K201650	1	
Strut Bumper Bellows					
2006-2005	(Original Equipment Type) (Replacement Type, Contains Bumper)		K201412 K90466	2 2	
2004	1896cc(1.9L), (Original Equipment Type) 1896cc(1.9L), (Replacement Type, Contains Bumper) 1984cc(2.0L), (Original Equipment Type) 1984cc(2.0L), (Replacement Type, Contains Bumper)		K201412 K90466 K201412 K90466	2 2 2 2	
2003-2000	(Original Equipment Type)		K201412	2	
2003-1991	(Replacement Type, Contains Bumper)		K90466	2	
1999	7th And 8th Digit Of VIN Is 1H, (Original Equipment Type) 7th And 8th Digit Of Vin Is 1J, (Original Equipment Type)		K150273 K201412	2 2	
1998-1991	(Original Equipment Type)		K150273	2	
Strut Mount					
2006-2005	(Bearing Not Included)		K90245	2	
2004	1896cc(1.9L), (Bearing Not Included)		K90245	2	

VOLKSWAGEN-Golf (Cont.)

REAR SUSPENSION (Cont.)

Year	Model/Application	Part	P/C Qty	Figure
Strut Mount				
2004 (Cont.)	1984cc(2.0L), (Bearing Not Included)	K90245	2	
2003-2000	(Bearing Not Included)	K90245	2	
1999	7th And 8th Digit Of Vin Is 1J, (Bearing Not Included)	K90245	2	
Strut Mounting Kit				
1999	7th And 8th Digit Of VIN Is 1H	Upper K9632	2	
1998-1991		Upper K9632	2	
Strut Spring Seat				
1999	7th And 8th Digit Of VIN Is 1H, (Insulator Only, Reduces Noise)	Upper K160078 ‡	2	
	7th And 8th Digit Of VIN Is 1H, (Spring Seat Only)	Upper K90228	2	
	7th And 8th Digit Of VIN Is 1H, (Spacer Plate Only)	Lower K160122 ‡	2	
1998-1991	(Insulator Only, Reduces Noise) (Spring Seat Only) (Spacer Plate Only)	Upper K160078 ‡	2	
		Upper K90228	2	
		Lower K160122 ‡	2	
Wheel Hub & Bearing Assembly				
2006		512336	2	
2005-2000		512012	2	
1999	2nd Design	512012	2	

VOLKSWAGEN-GTI

FRONT SUSPENSION

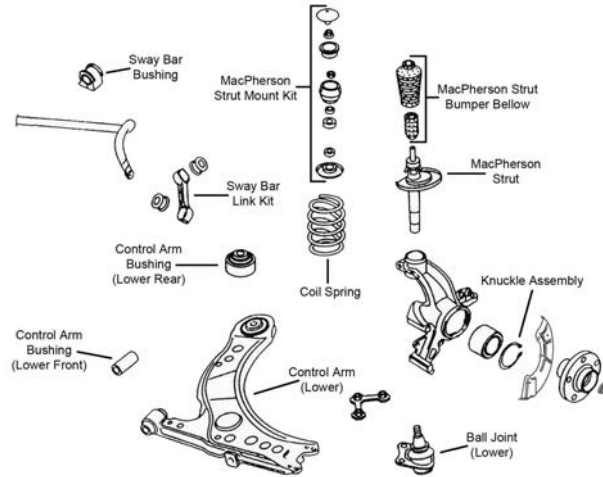

F580

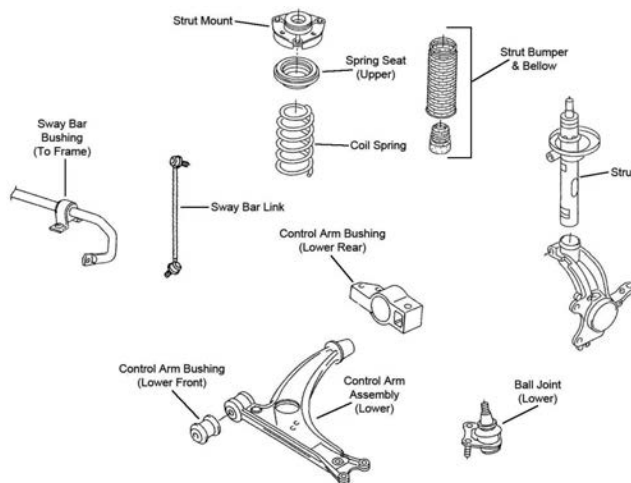

F581

(Cont.) GTI-VOLKSWAGEN

FRONT SUSPENSION (Cont.)					
Year	Model/Application	Part	P/C Qty	Figure	
Ball Joint					
2006	1781cc(1.8L), (Powdered Metal Gusher Brg. For Better Lubrication)	Left Lower	K90355 ‡	1	F580
	1781cc(1.8L), (Powdered Metal Gusher Brg. For Better Lubrication)	Right Lower	K90357 ‡	1	F580
	1984cc(2.0L), (For Vehicles With Aluminum Steering Knuckles Only)	Left Lower	K80662	1	F581
	1984cc(2.0L), (For Vehicles With Aluminum Steering Knuckles Only)	Right Lower	K80663	1	F581
2005-2000	(Powdered Metal Gusher Brg. For Better Lubrication)	Left Lower	K90355 ‡	1	F580
	(Powdered Metal Gusher Brg. For Better Lubrication)	Right Lower	K90357 ‡	1	F580
1999	7th And 8th Digit Of Vin Is 9M Or 1J, (Powdered Metal Gusher Brg. For Better Lubrication)	Left Lower	K90355 ‡	1	F580
		Right Lower	K90357 ‡	1	F580
	7th And 8th Digit Of Vin Is 9M Or 1J, (Powdered Metal Gusher Brg. For Better Lubrication)				
Control Arm					
2006	1984cc(2.0L), Cast Iron Arm, (Contains Bushings, R-Series)	Left Lower	RK620140	1	F581
	1984cc(2.0L), Cast Iron Arm, (Contains Bushings, R-Series)	Right Lower	RK620142	1	F581
	1984cc(2.0L), Stamped Steel Arm, (R-Series)	Left Lower	RK620141	1	F581
	1984cc(2.0L), Stamped Steel Arm, (R-Series)	Right Lower	RK620143	1	F581
2005-2000	(R-Series)	Lower	RK640176	2	F580
1999	7th And 8th Digit Of Vin Is 9M Or 1J, (R-Series)	Lower	RK640176	2	F580
Control Arm Bushing					
2006	1781cc(1.8L), (High Quality Elastomer For Durability And Performance)	Lower Rear	K200093 ‡	2	F580
	1781cc(1.8L)	Lower Front	K90719	2	F580
	1984cc(2.0L), (Design Allows Ease Of Installation)	Lower Front	K200094 ‡	2	F581
2005-2000	(High Quality Elastomer For Durability And Performance)	Lower Rear	K200093 ‡	2	F580
2005-1999		Lower Front	K90719	2	F580
1999	From Chassis Number 1JX000001, (High Quality Elastomer For Durability And Performance)	Lower Rear	K200093 ‡	2	F580
	Thru Chassis Serial Number 1HX245000, (Design Allows Ease Of Installation)	Lower Rear	K200092 ‡	2	F580
Control Arm with Ball Joint					
2005	(Contains Bushings, Greaseable Socket Reduces Corrosion/Wear) (R-Series)	Left Lower	CK620717 ‡	1	F580
		Left Lower	RK620717	1	F580
	(Contains Bushings, Greaseable Socket Reduces Corrosion/Wear) (R-Series)	Right Lower	CK620718 ‡	1	F580
		Right Lower	RK620718	1	F580
2004	1781cc(1.8L), (Contains Bushings, Greaseable Socket Reduces Corrosion/Wear)	Left Lower	CK620717 ‡	1	F580
	1781cc(1.8L), (R-Series)	Left Lower	RK620717	1	F580
	1781cc(1.8L), (Contains Bushings, Greaseable Socket Reduces Corrosion/Wear)	Right Lower	CK620718 ‡	1	F580
	1781cc(1.8L), (R-Series)	Right Lower	RK620718	1	F580
	2792cc(2.8L), (Contains Bushings, Greaseable Socket Reduces Corrosion/Wear)	Left Lower	CK620717 ‡	1	F580
	2792cc(2.8L), (R-Series)	Left Lower	RK620717	1	F580
	2792cc(2.8L), (Contains Bushings, Greaseable Socket Reduces Corrosion/Wear)	Right Lower	CK620718 ‡	1	F580
	2792cc(2.8L), (R-Series)	Right Lower	RK620718	1	F580
2003-2000	(Contains Bushings, Greaseable Socket Reduces Corrosion/Wear) (R-Series)	Left Lower	CK620717 ‡	1	F580
		Left Lower	RK620717	1	F580
	(Contains Bushings, Greaseable Socket Reduces Corrosion/Wear) (R-Series)	Right Lower	CK620718 ‡	1	F580
		Right Lower	RK620718	1	F580
1999	7th And 8th Digit Of Vin Is 9M Or 1J, (Contains Bushings, Greaseable Socket Reduces Corrosion/Wear)	Left Lower	CK620717 ‡	1	F580
		Left Lower	RK620717	1	F580
	7th And 8th Digit Of Vin Is 9M Or 1J, (Contains Bushings, Greaseable Socket Reduces Corrosion/Wear)	Right Lower	CK620718 ‡	1	F580
		Right Lower	RK620718	1	F580
		Right Lower	RK620718	1	F580
Complete Knuckle Assembly					
2002-1999	(Contains Snap Ring, Bearing, Knuckle, Hub Assembly, Backing Plate, Backing Plate Mounting Bolts And Axle Nut, With Integral Caliper Bracket)	Left	LK007 ‡	1	F580
		Right	LK008 ‡	1	F580
Strut and Spring Assembly					
2006	1781cc(1.8L), (Strut, Spring & Top Mount)		ST8602	2	F580
2005-1999	(Strut, Spring & Top Mount)		ST8602	2	F580
Strut Bumper Bellows					
2006	1984cc(2.0L), (Replacement Type, Contains Bumper)		K90460	2	F581
2006-2000	1781cc(1.8L), (Original Equipment Type)		K201503	2	F580
	1781cc(1.8L), (Replacement Type, Contains Bumper)		K90460	2	F580
2005-2000	2792cc(2.8L), (Replacement Type, OE Material For Strut Performance And Longevity, Contains Bumper)		K90462 ‡	2	F580
2000	1984cc(2.0L), (Original Equipment Type)		K201503	2	F580
	1984cc(2.0L), (Replacement Type, Contains Bumper)		K90460	2	F580
1999	1984cc(2.0L), 7th And 8th Digit Of Vin Is 1J, (Original Equipment Type)		K201503	2	F580
	1984cc(2.0L), 7th And 8th Digit Of Vin Is 1J, (Replacement Type, Contains Bumper)		K90460	2	F580
	2792cc(2.8L), 7th And 8th Digit Of Vin Is 1J, (Replacement Type, OE Material For Strut Performance And Longevity, Contains Bumper)		K90462 ‡	2	F580

VOLKSWAGEN-GTI (Cont.)

FRONT SUSPENSION (Cont.)

Year	Model/Application	Part	P/C Qty	Figure
Strut Mount				
2006	1781cc(1.8L), (Contains Bearing) 1984cc(2.0L), (Contains Bearing, Superior Rubber To Steel Bonding For Durability)	K90241 K160132 ‡	2 2	F580 F581
2005-2000	(Contains Bearing)	K90241	2	F580
1999	7th And 8th Digit Of Vin Is 1J, (Contains Bearing)	K90241	2	F580
Strut Spring Seat				
2006	1781cc(1.8L), (Reduces Noise)	Upper	K160087 ‡	2 F580
2005-2000	(Reduces Noise)	Upper	K160087 ‡	2 F580
1999	7th And 8th Digit Of Vin Is 1J, (Reduces Noise)	Upper	K160087 ‡	2 F580
Sway Bar Bushing				
2006	1781cc(1.8L), 21mm Sway Bar Diameter, (Design Allows Ease Of Installation) 1781cc(1.8L), 23mm Sway Bar Diameter, (Design Allows Ease Of Installation)	To Frame To Frame	K200896 ‡ K200702 ‡	1 F580 1 F580
2005-2000	21mm Sway Bar Diameter, (Design Allows Ease Of Installation) 23mm Sway Bar Diameter, (Design Allows Ease Of Installation)	To Frame To Frame	K200896 ‡ K200702 ‡	1 F580 1 F580
1999	7th And 8th Digit Of Vin Is 1J, 21mm Sway Bar Diameter, (Design Allows Ease Of Installation) 7th And 8th Digit Of Vin Is 1J, 23mm Sway Bar Diameter, (Design Allows Ease Of Installation)	To Frame To Frame	K200896 ‡ K200702 ‡	1 F580 1 F580
Sway Bar Link				
2006	1781cc(1.8L), Except Sport Suspension 1781cc(1.8L), Sport Suspension 1984cc(2.0L), (Greaseable Socket Reduces Corrosion/Wear)		K90715 K90510 K80478 ‡	2 F580 2 F580 2 F581
2005	Except Sport Suspension Sport Suspension		K90715 K90510	2 F580 2 F580
2004	1781cc(1.8L), Except Sport Suspension 1781cc(1.8L), Sport Suspension 2792cc(2.8L), Except Sport Suspension 2792cc(2.8L), Sport Suspension		K90715 K90510 K90715 K90510	2 F580 2 F580 2 F580 2 F580
2003	Except Sport Suspension Sport Suspension		K90715 K90510	2 F580 2 F580
2002-2000	20mm Or 21mm Sway Bar Diameter		K90510	2 F580
2002-1999	23mm Sway Bar Diameter		K90435	2 F580
1999	7th And 8th Digit Of Vin Is 9M Or 1J, 20mm Or 21mm Sway Bar Diameter		K90510	2 F580
Wheel Hub & Bearing Assembly				
2006			513262	2

STEERING

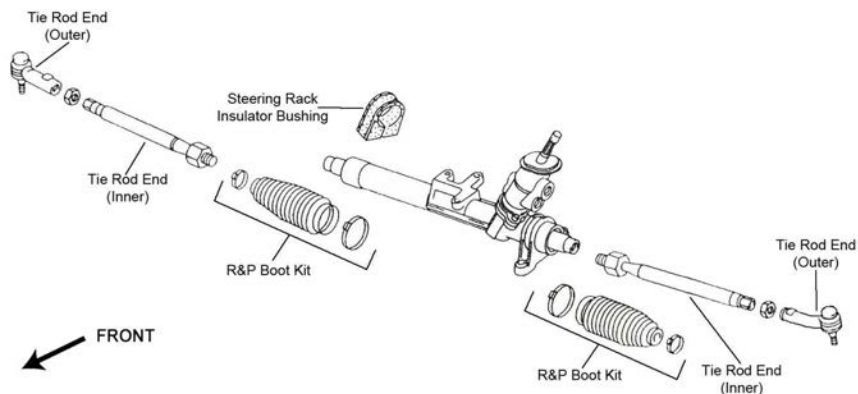

S060

STEERING (Cont.)

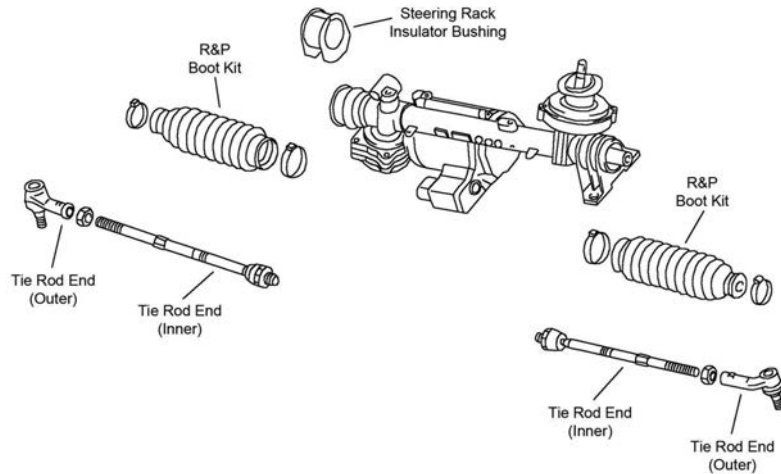

S309

Year	Model/Application	Part	P/C Qty	Figure	
Rack & Pinion Boot Kit					
2006	1781cc(1.8L), (Design Allows Ease Of Installation)	K100184 ‡	2	S060	
2005-2000	(Design Allows Ease Of Installation)	K100184 ‡	2	S060	
1999	7th And 8th Digit Of Vin Is 1J, (Design Allows Ease Of Installation)	K100184 ‡	2	S060	
Tie Rod Assembly					
2006	1781cc(1.8L), (Contains Inner And Outer Ends, Design Allows Ease Of Installation)	Left	ES3709A ‡	1	S060
		Right	ES3710A ‡	1	S060
2005	(Contains Inner And Outer Ends, Design Allows Ease Of Installation)	Left	ES3709A ‡	1	S060
		Right	ES3710A ‡	1	S060
2004	1781cc(1.8L), (Contains Inner And Outer Ends, Design Allows Ease Of Installation)	Left	ES3709A ‡	1	S060
		Right	ES3710A ‡	1	S060
		Left	ES3709A ‡	1	S060
		Right	ES3710A ‡	1	S060
2003-1999	(Contains Inner And Outer Ends, Design Allows Ease Of Installation)	Left	ES3709A ‡	1	S060
		Right	ES3710A ‡	1	S060
Tie Rod End					
2006	1781cc(1.8L), (Powdered Metal Gusher Brg. For Better Lubrication)	Left Outer	ES3525 ‡	1	S060
		Right Outer	ES3524 ‡	1	S060
		Inner	EV400 ‡	2	S060
		Left Outer	ES80666 ‡	1	S309
		Right Outer	ES80667 ‡	1	S309
		Inner	EV80665 ‡	2	S309
2005-2000	(Powdered Metal Gusher Brg. For Better Lubrication)	Left Outer	ES3525 ‡	1	S060
		Right Outer	ES3524 ‡	1	S060
		Inner	EV400 ‡	2	S060
1999	(Includes Wrench Flats For Easier Service)	Left Outer	ES3014R ‡	1	S060
		Right Outer	ES3015R ‡	1	S060
		Left Outer	ES3525 ‡	1	S060
		Right Outer	ES3524 ‡	1	S060
		Inner	EV400 ‡	2	S060
REAR SUSPENSION					
Year	Model/Application	Part	P/C Qty	Figure	
Control Arm					
2006	(R-Series)	Upper	RK640613	2	
		Lower Rear	RK642309	2	
		Left Front Lower	RK640386	1	
		Right Front Lower	RK640385	1	
Control Arm Bushing					
1999	(Design Allows Ease Of Installation)	At Axle Pivot	K200196 ‡	1	
Shock Mount					
2006	1984cc(2.0L), Except Rough Road Equipment, (Design Allows Ease Of Installation)		K160271 ‡	2	
		1984cc(2.0L), Rough Road Equipment, (Oval, Design Allows Ease Of Installation)	K160272 ‡	2	
		1984cc(2.0L), Rough Road Equipment, (Round, Design Allows Ease Of Installation)	K160273 ‡	2	
Strut Bumper Bellows					
2006-2000	(Original Equipment Type)		K201412	2	

VOLKSWAGEN-GTI (Cont.)

REAR SUSPENSION (Cont.)

Year	Model/Application	Part	P/C Qty	Figure
Strut Bumper Bellows				
2006-1999	(Replacement Type, Contains Bumper)	K90466	2	
1999	7th And 8th Digit Of Vin Is 1J, (Original Equipment Type)	K201412	2	
Strut Mount				
2006	1781cc(1.8L), (Bearing Not Included)	K90245	2	
2005-2000	(Bearing Not Included)	K90245	2	
1999	7th And 8th Digit Of Vin Is 1J, (Bearing Not Included)	K90245	2	
Trailing Link				
2006	1984cc(2.0L), (R-Series)	Left RK642139	1	
	1984cc(2.0L), (R-Series)	Right RK642140	1	
Wheel Hub & Bearing Assembly				
2006		512336	2	
2005-2000		512012	2	
1999	2nd Design	512012	2	

VOLKSWAGEN-Jetta

FRONT SUSPENSION

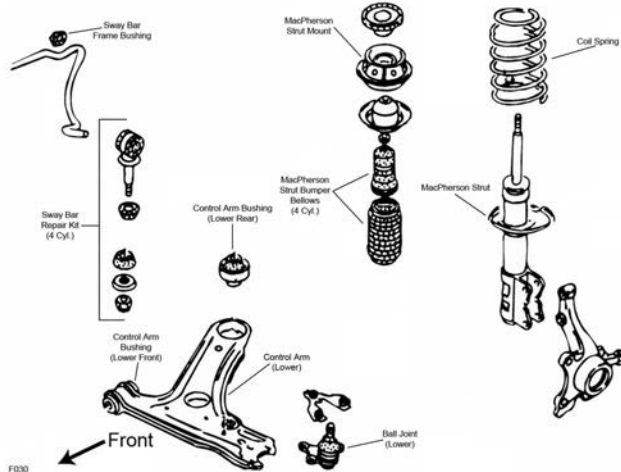

F030

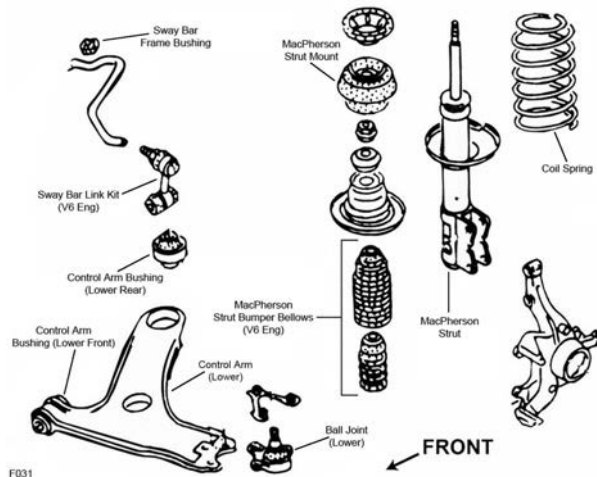

F031

FRONT SUSPENSION (Cont.)

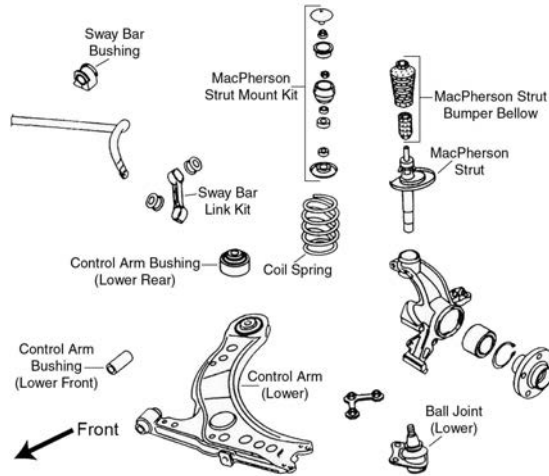

F057

Year	Model/Application	Part	P/C Qty	Figure	
Ball Joint					
2006-2005	7th And 8th Digit Of Vin Is 9M Or 1J, (Powdered Metal Gusher Brg. For Better Lubrication)	Left Lower	K90355 ‡	1	F057
	7th And 8th Digit Of Vin Is 9M Or 1J, (Powdered Metal Gusher Brg. For Better Lubrication)	Right Lower	K90357 ‡	1	F057
2004-2000	(Powdered Metal Gusher Brg. For Better Lubrication)	Left Lower	K90355 ‡	1	F057
	(Powdered Metal Gusher Brg. For Better Lubrication)	Right Lower	K90357 ‡	1	F057
1999	7th And 8th Digit Of Vin Is 9M Or 1J, (Powdered Metal Gusher Brg. For Better Lubrication)	Left Lower	K90355 ‡	1	F057
	7th And 8th Digit Of Vin Is 9M Or 1J, (Powdered Metal Gusher Brg. For Better Lubrication)	Right Lower	K90357 ‡	1	F057
	4 Cyl, 7th And 8th Digit Of VIN Is 1H	Lower	K9603	2	F030
	V6 Cyl, 7th And 8th Digit Of VIN Is 1H, (Design Allows Ease Of Installation)	Lower	K9913 ‡	2	F031
1998-1994	4 Cyl	Lower	K9603	2	F030
	V6 Cyl, (Design Allows Ease Of Installation)	Lower	K9913 ‡	2	F031
1993-1991		Lower	K9603	2	F030
Control Arm					
2006-2005	7th And 8th Digit Of Vin Is 9M Or 1J, (R-Series)	Lower	RK640176	2	F057
2004-2000	(R-Series)	Lower	RK640176	2	F057
1999	7th And 8th Digit Of Vin Is 9M Or 1J, (R-Series)	Lower	RK640176	2	F057
	2792cc(2.8L), 7th And 8th Digit Of VIN Is 1H, (Contains Bushing, R-Series)	Left Lower	RK620137	1	F031
	2792cc(2.8L), 7th And 8th Digit Of VIN Is 1H, (Contains Bushing, R-Series)	Right Lower	RK620138	1	F031
1998-1994	2792cc(2.8L), (Contains Bushing, R-Series)	Left Lower	RK620137	1	F031
	2792cc(2.8L), (Contains Bushing, R-Series)	Right Lower	RK620138	1	F031
Control Arm Bushing					
2006-2005	7th And 8th Digit Of Vin Is 9M Or 1J, (High Quality Elastomer For Durability And Performance)	Lower Rear	K200093 ‡	2	F057
	7th And 8th Digit Of Vin Is 9M Or 1J	Lower Front	K90719	2	F057
2004-2000	(High Quality Elastomer For Durability And Performance)	Lower Rear	K200093 ‡	2	F057
		Lower Front	K90719	2	F057
1999		Lower Front	K90719	2	F030, F031, F057
	7th And 8th Digit Of VIN Is 1H, (Design Allows Ease Of Installation)	Lower Rear	K200092 ‡	2	F030, F031
	7th And 8th Digit Of Vin Is 9M Or 1J, (High Quality Elastomer For Durability And Performance)	Lower Rear	K200093 ‡	2	F057
1998-1994	(Design Allows Ease Of Installation)	Lower Rear	K200092 ‡	2	F030, F031
		Lower Front	K90719	2	F030, F031
1993-1991	(Design Allows Ease Of Installation)	Lower Rear	K200092 ‡	2	F030
		Lower Front	K90719	2	F030
Control Arm with Ball Joint					
2006-2005	7th And 8th Digit Of Vin Is 9M Or 1J, (Contains Bushings, Greaseable Socket Reduces Corrosion/Wear)	Left Lower	CK620717 ‡	1	F057
	7th And 8th Digit Of Vin Is 9M Or 1J, (R-Series)	Left Lower	RK620717	1	F057
	7th And 8th Digit Of Vin Is 9M Or 1J, (Contains Bushings, Greaseable Socket Reduces Corrosion/Wear)	Right Lower	CK620718 ‡	1	F057
	7th And 8th Digit Of Vin Is 9M Or 1J, (R-Series)	Right Lower	RK620718	1	F057
2004-2000	(Contains Bushings, Greaseable Socket Reduces Corrosion/Wear)	Left Lower	CK620717 ‡	1	F057
	(R-Series)	Left Lower	RK620717	1	F057
	(Contains Bushings, Greaseable Socket Reduces Corrosion/Wear)	Right Lower	CK620718 ‡	1	F057

VOLKSWAGEN-Jetta (Cont.)

FRONT SUSPENSION (Cont.)

Year	Model/Application	Part	P/C Qty	Figure
Control Arm with Ball Joint				
2004-2000 (Cont.)	(R-Series)	Right Lower	RK620718	1 F057
1999	7th And 8th Digit Of Vin Is 9M Or 1J, (Contains Bushings, Greaseable Socket Reduces Corrosion/Wear)	Left Lower	CK620717 ‡	1 F057
		Left Lower	RK620717	1 F057
	7th And 8th Digit Of Vin Is 9M Or 1J, (Contains Bushings, Greaseable Socket Reduces Corrosion/Wear)	Right Lower	CK620718 ‡	1 F057
		Right Lower	RK620718	1 F057
	1984cc(2.0L), 7th And 8th Digit Of VIN Is 1H, (Contains Bushings)	Left Lower	CK620376 ‡	1 F030
	1984cc(2.0L), 7th And 8th Digit Of VIN Is 1H, (R-Series)	Left Lower	RK620376	1 F030
	1984cc(2.0L), 7th And 8th Digit Of VIN Is 1H, (Contains Bushings)	Right Lower	CK620366 ‡	1 F030
	1984cc(2.0L), 7th And 8th Digit Of VIN Is 1H, (R-Series)	Right Lower	RK620366	1 F030
	1998-1993	1896cc(1.9L), (Contains Bushings)	Left Lower	CK620376 ‡
Left Lower			RK620376	1 F030
1896cc(1.9L), (Contains Bushings)		Right Lower	CK620366 ‡	1 F030
		Right Lower	RK620366	1 F030
1984cc(2.0L), (Contains Bushings)		Left Lower	CK620376 ‡	1 F030
1984cc(2.0L), (R-Series)		Left Lower	RK620376	1 F030
1984cc(2.0L), (Contains Bushings)		Right Lower	CK620366 ‡	1 F030
1984cc(2.0L), (R-Series)		Right Lower	RK620366	1 F030
1995-1993		1780cc(1.8L), (Contains Bushings)	Right Lower	CK620366 ‡
	Right Lower		RK620366	1 F030
Complete Knuckle Assembly				
2006-2005	7th And 8th Digit Of Vin Is 9M Or 1J, (Contains Snap Ring, Bearing, Knuckle, Hub Assembly, Backing Plate, Backing Plate Mounting Bolts And Axle Nut, With Integral Caliper Bracket)	Left	LK007 ‡	1 F057
		Right	LK008 ‡	1 F057
2004-2000	(Contains Snap Ring, Bearing, Knuckle, Hub Assembly, Backing Plate, Backing Plate Mounting Bolts And Axle Nut, With Integral Caliper Bracket)	Left	LK007 ‡	1 F057
		Right	LK008 ‡	1 F057
1999	7th And 8th Digit Of Vin Is 9M Or 1J, (Contains Snap Ring, Bearing, Knuckle, Hub Assembly, Backing Plate, Backing Plate Mounting Bolts And Axle Nut, With Integral Caliper Bracket)	Left	LK007 ‡	1 F057
		Right	LK008 ‡	1 F057
Strut and Spring Assembly				
2005	7th And 8th Digit Of Vin Is 9M Or 1J, (Strut, Spring & Top Mount)		ST8602	2 F057
2004-2000	(Strut, Spring & Top Mount)		ST8602	2 F057
1999	7th And 8th Digit Of Vin Is 9M Or 1J, (Strut, Spring & Top Mount)		ST8602	2 F057
1998-1993	1984cc(2.0L), (Coated For Corrosion Resistance, Strut, Spring & Top Mount)		ST8519 ‡	2 F030
Strut Bumper Bellows				
2006	(Replacement Type, Contains Bumper)		K90460	2 F057
2005	4 Cyl, 7th And 8th Digit Of Vin Is 9M Or 1J, (Original Equipment Type)		K201503	2 F057
		4 Cyl, 7th And 8th Digit Of Vin Is 9M Or 1J, (Replacement Type, Contains Bumper)	K90460	2 F057
2005-2000	V6 Cyl, (OE Material For Strut Performance And Longevity, Contains Bumper)		K90462 ‡	2 F057
2004-2000	4 Cyl, (Original Equipment Type)		K201503	2 F057
		4 Cyl, (Replacement Type, Contains Bumper)	K90460	2 F057
1999	7th And 8th Digit Of VIN Is 1H, (Original Equipment Type)		K201538	2 F030, F031
			K90460	2 F030, F031
	4 Cyl, 7th And 8th Digit Of Vin Is 9M Or 1J, (Original Equipment Type)		K201503	2 F057
			K90460	2 F057
	V6 Cyl, 7th And 8th Digit Of Vin Is 9M Or 1J, (OE Material For Strut Performance And Longevity, Contains Bumper)		K90462 ‡	2 F057
1998-1994	(Original Equipment Type)		K201538	2 F030, F031
		(Replacement Type, Contains Bumper)	K90460	2 F030, F031
1993-1991	(Original Equipment Type)		K201538	2 F030
		(Replacement Type, Contains Bumper)	K90460	2 F030
Strut Mount				
2005	7th And 8th Digit Of Vin Is 9M Or 1J, (Contains Bearing)		K90241	2 F057
2004-2000	(Contains Bearing)		K90241	2 F057
1999	7th And 8th Digit Of VIN Is 1H, (Contains Bearing)		K9583	2 F030, F031
		7th And 8th Digit Of Vin Is 9M Or 1J, (Contains Bearing)	K90241	2 F057
1998-1997	(Contains Bearing)		K9583	2 F030, F031
1996-1994	V6 Cyl, (Contains Bearing)		K9583	2 F031
1996-1993	4 Cyl, Diesel, (Contains Bearing)		K9583	2 F030
		4 Cyl, Gasoline, (Contains Bearing And Spacers)	K9592	2 F030
1992-1991	(Contains Bearing And Spacers)		K9592	2 F030

FRONT SUSPENSION (Cont.)

Year	Model/Application	Part	P/C Qty	Figure
Strut Spring Seat				
2005	7th And 8th Digit Of Vin Is 9M Or 1J, (Reduces Noise)	Upper	K160087 ‡	2 F057
2004-2000	(Reduces Noise)	Upper	K160087 ‡	2 F057
1999	7th And 8th Digit Of Vin Is 9M Or 1J, (Reduces Noise)	Upper	K160087 ‡	2 F057
	4 Cyl, 7th And 8th Digit Of VIN Is 1H, (Reduces Noise)	Upper	K160086 ‡	2 F030
	V6 Cyl, 7th And 8th Digit Of VIN Is 1H, (Reduces Noise)	Upper	K160087 ‡	2 F031
1998-1994	4 Cyl, (Reduces Noise)	Upper	K160086 ‡	2 F030
	V6 Cyl, (Reduces Noise)	Upper	K160087 ‡	2 F031
1993-1991	(Reduces Noise)	Upper	K160086 ‡	2 F030
Sway Bar Bushing				
2005	7th And 8th Digit Of Vin Is 9M Or 1J, Thru 12/04, (Design Allows Ease Of Installation)		K200702 ‡	1 F057
2004-2000	(Design Allows Ease Of Installation)		K200702 ‡	1 F057
1999	7th And 8th Digit Of Vin Is 9M Or 1J, (Design Allows Ease Of Installation)	To Frame	K200896 ‡	1 F057
Sway Bar Link				
2006-2005	7th And 8th Digit Of Vin Is 9M Or 1J		K90715	2 F057
2004-2002			K90715	2 F057
2001	From Chassis Serial Number 9M-1-187946		K90715	2 F057
	Thru Chassis Serial Number 9M-1-187945		K90435	2 F057
2000			K90435	2 F057
1999	7th And 8th Digit Of Vin Is 9M Or 1J		K90510	2 F057
	4 Cyl, 7th And 8th Digit Of VIN Is 1H		K90117	2 F030
	V6 Cyl, 7th And 8th Digit Of VIN Is 1H		K80694	2 F031
1998-1994	4 Cyl		K90117	2 F030
	V6 Cyl		K80694	2 F031
1993-1991			K90117	2 F030
Wheel Hub & Bearing Assembly				
2006			513253	2 F057
2005	2nd Design		513253	2 F057

STEERING

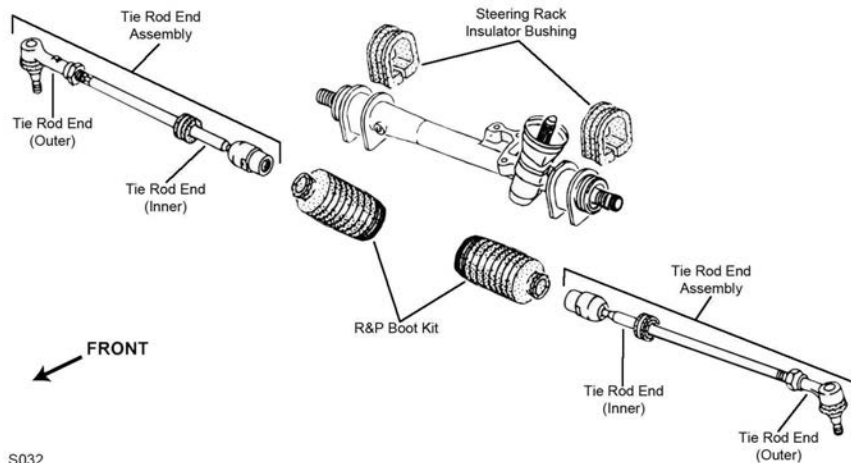

S032

VOLKSWAGEN-Jetta (Cont.)

STEERING (Cont.)

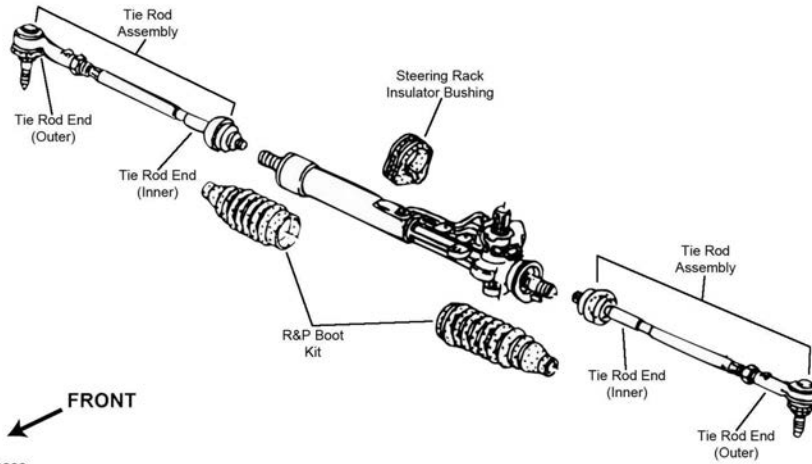

S033

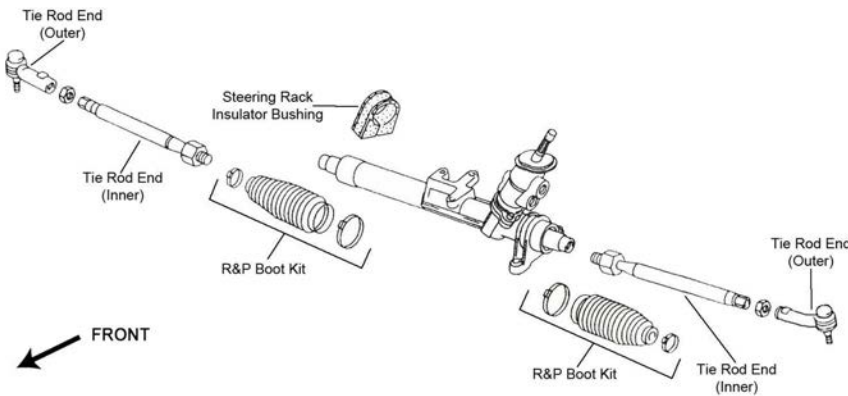

S060

Year	Model/Application	Part	P/C Qty	Figure	
Rack & Pinion Boot Kit					
2006-2005	7th And 8th Digit Of Vin Is 9M Or 1J, (Design Allows Ease Of Installation)	K100184 ‡	2	S060	
2004-2000	(Design Allows Ease Of Installation)	K100184 ‡	2	S060	
1999	7th And 8th Digit Of Vin Is 9M Or 1J, From 6/99, (Design Allows Ease Of Installation) GLS, GLX, 7th And 8th Digit Of VIN Is 1H, Thru 5/99, ZF Design Rack And Pinion Gear	K100184 ‡ K90081	2	S060 S033	
1998-1994	GLX, ZF Design Rack And Pinion Gear	K90081	2	S033	
1993-1991	Power Steering, ZF Design Rack And Pinion Gear	K90081	2	S033	
Tie Rod Assembly					
2005	7th And 8th Digit Of Vin Is 9M Or 1J, (Contains Inner And Outer Ends, Design Allows Ease Of Installation)	Left	ES3709A ‡	1	S060
		Right	ES3710A ‡	1	S060
2004-2000	(Contains Inner And Outer Ends, Design Allows Ease Of Installation)	Left	ES3709A ‡	1	S060
		Right	ES3710A ‡	1	S060
1999	7th And 8th Digit Of VIN Is 1H, TRW Design Rack And Pinion Gear, (Contains Inner And Outer Ends)	Left	ES800492A ‡	1	S033
		Right	ES800493A ‡	1	S033
	7th And 8th Digit Of Vin Is 9M Or 1J, (Contains Inner And Outer Ends, Design Allows Ease Of Installation)	Left	ES3709A ‡	1	S060
		Right	ES3710A ‡	1	S060
1998-1996	TRW Design Rack And Pinion Gear, (Contains Inner And Outer Ends)	Left	ES800492A ‡	1	S033
		Right	ES800493A ‡	1	S033
1993-1991	Manual Steering, (Contains Sleeve)	Left	ES2765A	1	S032
1992-1991	Power Steering, (Contains Inner And Outer Ends, Contains Sleeve)	Right	ES3012A	1	S033
Tie Rod End					
2006-2005	7th And 8th Digit Of Vin Is 9M Or 1J, (Powdered Metal Gusher Brg. For Better Lubrication)	Left Outer	ES3525 ‡	1	S060
		Right Outer	ES3524 ‡	1	S060
2005	7th And 8th Digit Of VIN Is 9M, (Full Ball Stud Provides 360 Degrees Of Smooth Rotation)	Inner	EV400 ‡	2	S060

(Cont.) Jetta-VOLKSWAGEN

STEERING (Cont.)					
Year	Model/Application	Part	P/C Qty	Figure	
Tie Rod End					
2004-2000	(Powdered Metal Gusher Brg. For Better Lubrication) (Powdered Metal Gusher Brg. For Better Lubrication) (Full Ball Stud Provides 360 Degrees Of Smooth Rotation)	Left Outer Right Outer Inner	ES3525 ‡ ES3524 ‡ EV400 ‡	1 1 2	S060 S060 S060
1999	7th And 8th Digit Of VIN Is 1H, (Female Threads At Rack End) 7th And 8th Digit Of VIN Is 1H, (Male Threads At Rack End) 7th And 8th Digit Of Vin Is 9M Or 1J, (Powdered Metal Gusher Brg. For Better Lubrication) 7th And 8th Digit Of Vin Is 9M Or 1J, (Powdered Metal Gusher Brg. For Better Lubrication)	Inner Inner Left Outer Right Outer Inner	EV378 EV379 ES3525 ‡ ES3524 ‡ EV400 ‡	2 2 1 1 2	S032 S033 S060 S060 S060
1998-1994	(Includes Wrench Flats For Easier Service) (Includes Wrench Flats For Easier Service) Externally Threaded Racks Internally Threaded Racks	Left Outer Right Outer Inner Inner	ES3014R ‡ ES3015R ‡ EV378 EV379	1 1 2 2	S033 S033 S032 S033
1993	Rack & Pinion Power, Externally Threaded Racks Rack & Pinion Power, Internally Threaded Racks	Inner Inner	EV378 EV379	2 2	S032 S033
1993-1991	Rack & Pinion Manual, (Full Ball Stud Provides 360 Degrees Of Smooth Rotation)	Inner	EV271 ‡	2	S032
1992-1991	(Includes Wrench Flats For Easier Service) Manual Steering, (Includes Wrench Flats For Easier Service) Power Steering, (Includes Wrench Flats For Easier Service) Rack & Pinion Power, (Full Ball Stud Provides 360 Degrees Of Smooth Rotation)	Right Outer Left Outer Left Outer Inner	ES3015R ‡ ES3014R ‡ ES3014R ‡ EV270 ‡	1 1 1 2	S032, S033 S032 S033 S033
REAR SUSPENSION					
Year	Model/Application	Part	P/C Qty	Figure	
Control Arm Bushing					
1999	7th And 8th Digit Of VIN Is 1H, (Design Allows Ease Of Installation)	At Axle Pivot	K200196 ‡	1	
1998-1993	(Design Allows Ease Of Installation)	At Axle Pivot	K200196 ‡	1	
1992-1991		At Axle Pivot	K201650	1	
Strut and Spring Assembly					
1998-1993	(Coated For Corrosion Resistance, Strut, Spring & Top Mount)		ST8517 ‡	2	
Strut Bumper Bellows					
2005-2000	(Original Equipment Type)		K201412	2	
2005-1991	(Replacement Type, Contains Bumper)		K90466	2	
1999	7th And 8th Digit Of VIN Is 1H, (Original Equipment Type) 7th And 8th Digit Of Vin Is 9M Or 1J, (Original Equipment Type)		K150273 K201412	2 2	
1998-1991	(Original Equipment Type)		K150273	2	
Strut Mount					
2005	7th And 8th Digit Of Vin Is 9M Or 1J, (Bearing Not Included)		K90245	2	
2004-2000	(Bearing Not Included)		K90245	2	
1999	7th And 8th Digit Of Vin Is 9M Or 1J, (Bearing Not Included)		K90245	2	
Strut Mounting Kit					
1999	Chassis Serial Number Beginning With 1H	Upper	K9632	2	
1998-1991		Upper	K9632	2	
Strut Spring Seat					
1999	7th And 8th Digit Of VIN Is 1H, (Insulator Only, Reduces Noise) 7th And 8th Digit Of VIN Is 1H, (Spring Seat Only) 7th And 8th Digit Of VIN Is 1H, (Spacer Plate Only)	Upper Upper Lower	K160078 ‡ K90228 K160122 ‡	2 2 2	
1998-1993	(Reduces Noise)	Upper	K160078 ‡	2	
1998-1991	(Insulator Only, Reduces Noise) (Spring Seat Only) (Spacer Plate Only)	Upper Upper Lower	K160078 ‡ K90228 K160122 ‡	2 2 2	
Wheel Hub & Bearing Assembly					
2006			512319	2	
2005	1st Design 2nd Design		512012 512319	2 2	
2004-2000			512012	2	
1999	2nd Design		512012	2	

VOLKSWAGEN-Jetta A5

FRONT SUSPENSION

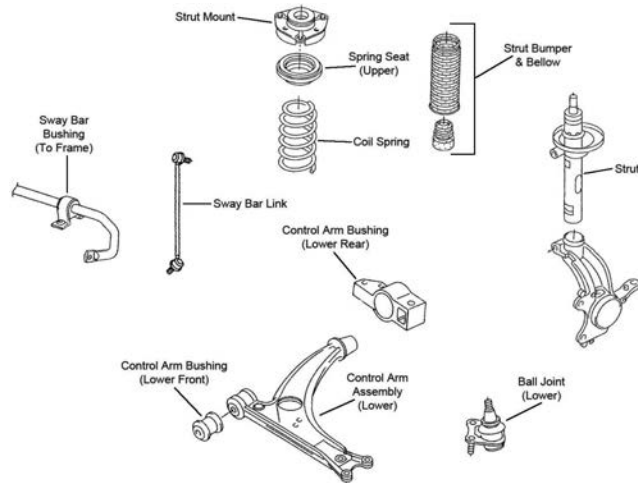

F391

Year	Model/Application	Part	P/C Qty	Figure	
Ball Joint					
2006-2005	7th And 8th Digit Of Vin Is 1K, (For Vehicles With Aluminum Steering Knuckles Only)	Left Lower	K80662	1	F391
	7th And 8th Digit Of Vin Is 1K, (For Vehicles With Aluminum Steering Knuckles Only)	Right Lower	K80663	1	F391
Control Arm					
2006	2.0 T, 2.5, Base Model, GLS, TDI, Value Edition, 7th And 8th Digit Of Vin Is 1K, (R-Series)	Left Lower	RK620141	1	F391
	2.0 T, 2.5, Base Model, GLS, TDI, Value Edition, 7th And 8th Digit Of Vin Is 1K, (R-Series)	Right Lower	RK620143	1	F391
	GLI, 7th And 8th Digit Of Vin Is 1K, (Contains Bushings, R-Series)	Left Lower	RK620140	1	F391
	GLI, 7th And 8th Digit Of Vin Is 1K, (Contains Bushings, R-Series)	Right Lower	RK620142	1	F391
2005	7th And 8th Digit Of Vin Is 1K, (R-Series)	Left Lower	RK620141	1	F391
	7th And 8th Digit Of Vin Is 1K, (R-Series)	Right Lower	RK620143	1	F391
Control Arm Bushing					
2006-2005	7th And 8th Digit Of Vin Is 1K, (Design Allows Ease Of Installation)	Lower Front	K200094 ‡	2	F391
Strut Bumper Bellows					
2006	(Replacement Type, Contains Bumper)		K90460	2	F391
2005	7th And 8th Digit Of Vin Is 1K, (Replacement Type, Contains Bumper)		K90460	2	F391
Strut Mount					
2006-2005	7th And 8th Digit Of Vin Is 1K, (Contains Bearing, Superior Rubber To Steel Bonding For Durability)		K160132 ‡	2	F391
Sway Bar Bushing					
2006	7th And 8th Digit Of Vin Is 1K, PR Code 0AG Located On Build Sticker, (Design Allows Ease Of Installation)	To Frame	K200890 ‡	1	F391
2005	From 1/05, 7th And 8th Digit Of Vin Is 1K, PR Code 0AG Located On Build Sticker, (Design Allows Ease Of Installation)	To Frame	K200890 ‡	1	F391
Sway Bar Link					
2006-2005	7th And 8th Digit Of Vin Is 1K, (Greaseable Socket Reduces Corrosion/Wear)		K80478 ‡	2	F391
Wheel Hub & Bearing Assembly					
2006			513253	2	
2005	2nd Design		513253	2	

STEERING

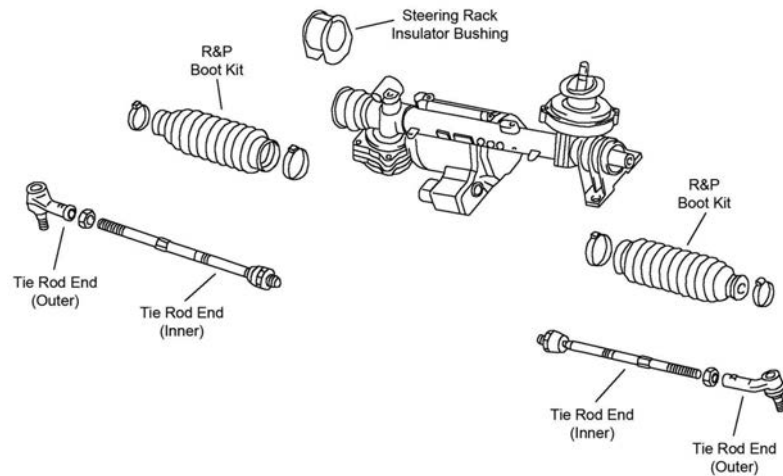

S309

Year	Model/Application	Part	P/C Qty	Figure
Tie Rod End				
2006-2005	7th And 8th Digit Of Vin Is 1K, (Design Allows Ease Of Installation)	Left Outer	ES80666 ‡	1 S309
	7th And 8th Digit Of Vin Is 1K, (Design Allows Ease Of Installation)	Right Outer	ES80667 ‡	1 S309
	7th And 8th Digit Of Vin Is 1K, (Design Allows Ease Of Installation)	Inner	EV80665 ‡	2 S309

REAR SUSPENSION

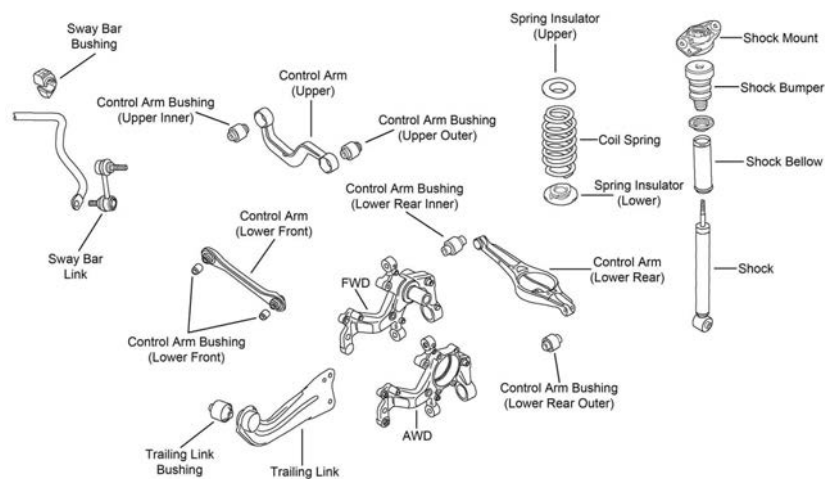

R206

Year	Model/Application	Part	P/C Qty	Figure
Control Arm				
2006-2005	(R-Series)	Upper	RK640613	2 R206
	(R-Series)	Lower Rear	RK642309	2 R206
	(Lateral Link, R-Series)	Left Front Lower	RK640386	1 R206
	(Lateral Link, R-Series)	Right Front Lower	RK640385	1 R206
Shock Mount				
2006-2005	7th And 8th Digit Of Vin Is 1K, (Design Allows Ease Of Installation)		K160272 ‡	2 R206
Strut Bumper Bellows				
2006-2005	(Original Equipment Type)		K201412	2 R206
	(Replacement Type, Contains Bumper)		K90466	2 R206
Sway Bar Link				
2006-2005	7th And 8th Digit Of Vin Is 1K, (Full Ball Stud Provides 360 Degrees Of Smooth Rotation)		K80482 ‡	2 R206
Trailing Link				
2006-2005	7th And 8th Digit Of Vin Is 1K, (R-Series)	Left	RK642139	1 R206
	7th And 8th Digit Of Vin Is 1K, (R-Series)	Right	RK642140	1 R206
Wheel Hub & Bearing Assembly				
2006			512319	2
2005	1st Design		512012	2
	2nd Design		512319	2

VOLKSWAGEN-Passat

FRONT SUSPENSION

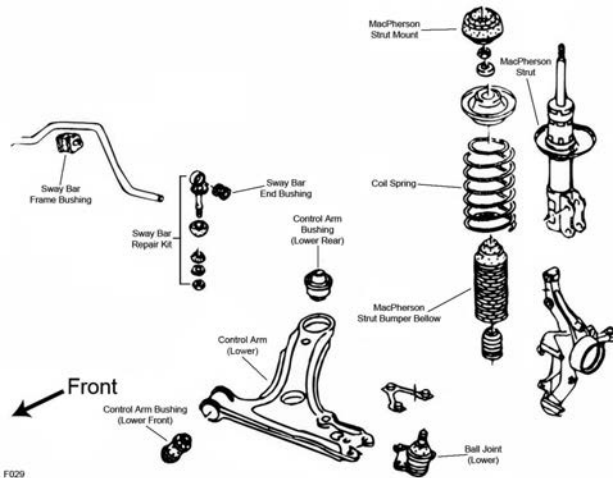

F029

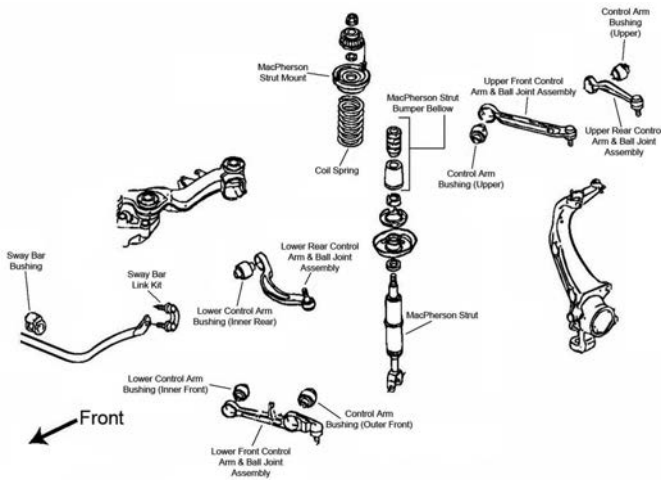

F040

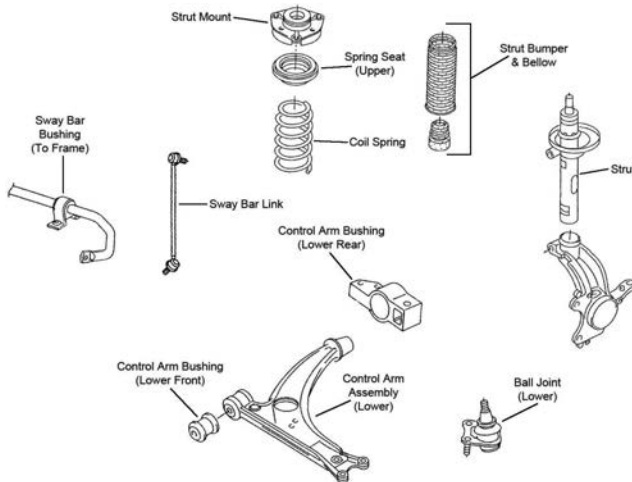

F391

Year	Model/Application	Part	P/C Qty	Figure	
Ball Joint					
2006		Left Lower Right Lower	K500016 K500030	1 1	F391 F391
1997-1993	1896cc(1.9L) 2792cc(2.8L), (Design Allows Ease Of Installation)	Lower Lower	K9603 K9913 ‡	2 2	F029 F029
1996-1993	1984cc(2.0L)	Lower	K9603	2	F029
1993	1780cc(1.8L)	Lower	K9603	2	F029

(Cont.) Passat-VOLKSWAGEN

FRONT SUSPENSION (Cont.)				
Year	Model/Application	Part	P/C Qty	Figure
Ball Joint				
1992-1991		Lower K9603	2	F029
Control Arm				
1997-1991	4 Cyl, (R-Series)	Lower RK621990	2	F029
1994	V6 Cyl, (R-Series)	Lower RK621990	2	F029
Control Arm Bushing				
2006	(Design Allows Ease Of Installation)	Lower Front K200094 ‡	2	F391
2005-1998	(Design Allows Ease Of Installation) (Design Allows Ease Of Installation) (Design Allows Ease Of Installation) (Design Allows Ease Of Installation)	Upper K200098 ‡	4	F040
		Lower Front Inner K200096 ‡	2	F040
		Lower Front Outer K200095 ‡	2	F040
		Lower Rear Inner K200097 ‡	2	F040
1997-1991	(Design Allows Ease Of Installation)	Lower Rear K200092 ‡	2	F029
		Lower Front K90719	2	F029
Control Arm with Ball Joint				
2006	(Contains Bushings, R-Series) (Contains Bushings, R-Series)	Left Lower RK620589	1	F391
		Right Lower RK620711	1	F391
2005-2004	(R-Series)	Lower Front RK80556	2	F040
2005-2000	(R-Series) (R-Series) Front Wheel Drive, Plus Or Minus 1.5 Degree Camber/Caster, (Adjustable, R-Series)	Left Rear Upper CK80525	1	F040
		Left Rear Upper RK80525	1	F040
		Right Rear Upper CK80526	1	F040
		Right Rear Upper RK80526	1	F040
		Upper RK100092	2	F040
2005-1998	(Full Ball Stud Provides 360 Degrees Of Smooth Rotation) (R-Series) (Premium Bushings For Durability) (R-Series) (Full Ball Stud Provides 360 Degrees Of Smooth Rotation) (R-Series) (Premium Bushings For Durability) (R-Series)	Left Front Upper CK90497 ‡	1	F040
		Left Front Upper RK90497	1	F040
		Left Rear Lower CK80562 ‡	1	F040
		Left Rear Lower RK80562	1	F040
		Right Front Upper CK90498 ‡	1	F040
		Right Front Upper RK90498	1	F040
		Right Rear Lower CK80563 ‡	1	F040
		Right Rear Lower RK80563	1	F040
2003	From Chassis Serial Number 3B3072001, (R-Series) Thru Chassis Serial Number 3B3072000, (Contains Bushings) Thru Chassis Serial Number 3B3072000, (Contains Bushings, R-Series)	Lower Front RK80556	2	F040
		Lower Front CK90494	2	F040
		Lower Front RK90494	2	F040
2002-1998	(Contains Bushings) (Contains Bushings, R-Series)	Lower Front CK90494	2	F040
		Lower Front RK90494	2	F040
1999	From VIN X113753 From VIN X113753, (R-Series) From VIN X113753 From VIN X113753, (R-Series) Thru VIN X113734, (R-Series) Thru VIN X113734, (R-Series)	Left Rear Upper CK80525	1	F040
		Left Rear Upper RK80525	1	F040
		Right Rear Upper CK80526	1	F040
		Right Rear Upper RK80526	1	F040
		Left Rear Upper RK90699	1	F040
		Right Rear Upper RK90700	1	F040
1999-1998	Plus Or Minus 1.5 Degree Camber/Caster, (Adjustable, R-Series)	Upper RK100092	2	F040
1998	(R-Series) (R-Series)	Left Rear Upper RK90699	1	F040
		Right Rear Upper RK90700	1	F040
Strut Bumper Bellows				
2006	Except Sport Suspension, (Replacement Type, Contains Bumper) Sport Suspension, (OE Material For Strut Performance And Longevity, Contains Bumper)	K90460	2	F391
		K90462 ‡	2	F391
2005-2001	(Replacement Type, Contains Bumper)	K90460	2	F040
2005-1998	(Original Equipment Type)	K201411	2	F040
2000	All Wheel Drive, (Replacement Type, Contains Bumper)	K90460	2	F040
1997-1993	2792cc(2.8L), (Contains Bumper)	K90461	2	F029
1997-1991	4 Cyl, (Original Equipment Type)	K201538	2	F029
1996-1993	1984cc(2.0L), (Replacement Type, Contains Bumper)	K90460	2	F029
1992-1991	(Replacement Type, Contains Bumper)	K90460	2	F029
Strut Mount				
2006	(Contains Bearing, Superior Rubber To Steel Bonding For Durability)	K160132 ‡	2	F391
1997-1993	1896cc(1.9L), (Contains Bearing And Spacers)	K9592	2	F029
1997-1992	V6 Cyl, (Contains Bearing)	K9583	2	F029
1996-1993	1984cc(2.0L), (Contains Bearing And Spacers)	K9592	2	F029
1993	1780cc(1.8L), (Contains Bearing And Spacers)	K9592	2	F029
1992-1991	(Contains Bearing And Spacers)	K9592	2	F029
Strut Mounting Kit				
2005-2002	(Contains Bearing)	K90412	2	F040
2001	From VIN 3B-1-300001, (Contains Bearing)	K90412	2	F040

VOLKSWAGEN-Passat (Cont.)

FRONT SUSPENSION (Cont.)

Year	Model/Application	Part	P/C Qty	Figure
Strut Spring Seat				
2005-1995	(Contains Insulator, Reduces Noise)	Upper	K160109 ‡	2 F040
1997-1995	(Reduces Noise)	Upper	K160087 ‡	2 F029
1994-1993	V6 Cyl, (Reduces Noise)	Upper	K160087 ‡	2 F029
Sway Bar Bushing				
2005-2002	24.8mm Sway Bar Diameter, .001" Oversize Thickness	To Frame	K201021	1 F040
2005-1998	27mm Sway Bar Diameter	To Frame	K201023	1 F040
2001-1998	4 Dr. Sedan, 24.8mm Sway Bar Diameter	To Frame	K201021	1 F040
1997-1994		To Frame	K201125	1 F029
1993-1991	Gasoline	To Frame	K201125	1 F029
Sway Bar Link				
2006	(Greaseable Socket Reduces Corrosion/Wear)		K80478 ‡	2 F391
2005-1998		Left	K90513	1 F040
		Right	K90514	1 F040
1997-1994	(Improves Upon OE Design)	To End	K700632 ‡	2 F029
1993-1991	Gasoline, (Improves Upon OE Design)	To End	K700632 ‡	2 F029
Wheel Hub & Bearing Assembly				
2006			513253	2

STEERING

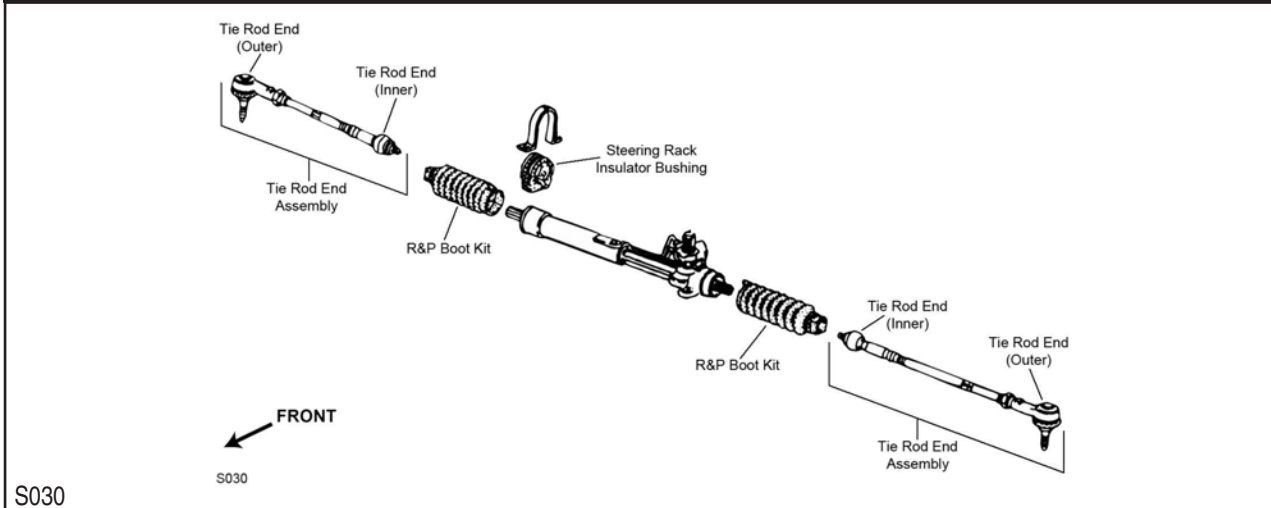

S030

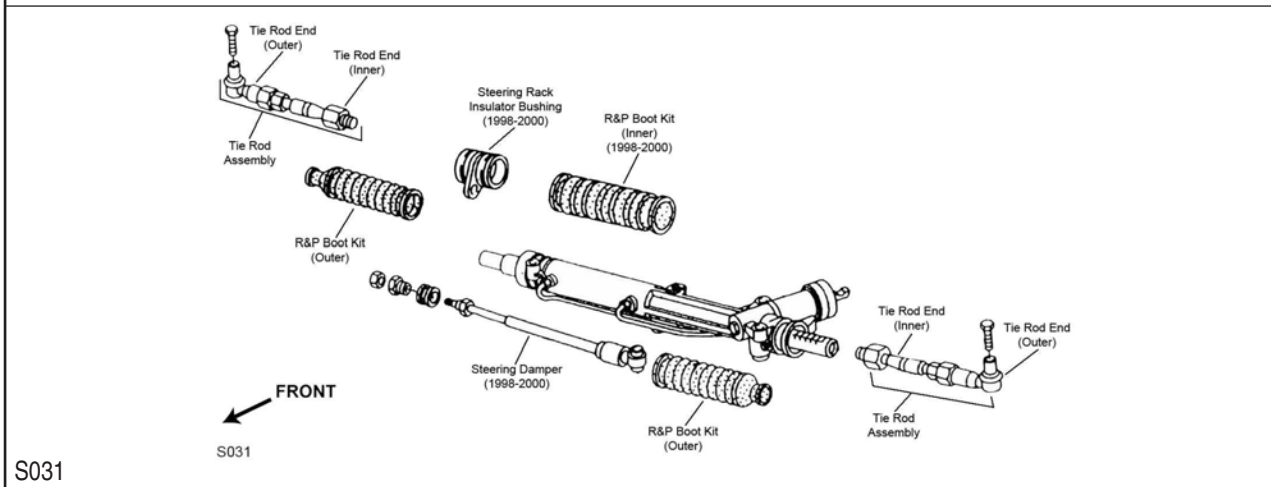

S031

STEERING (Cont.)

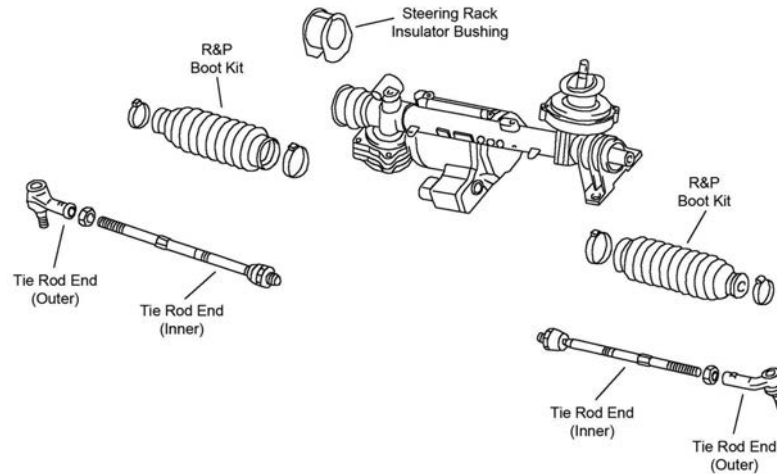

S309

Year	Model/Application	Part	P/C Qty	Figure	
Rack & Pinion Boot Kit					
2000	From Chassis Serial Number 3BY050001 Thru Chassis Serial Number 3BY050000	Left K90439 K90439	1 2	S031 S031	
1997-1991	Power Steering, ZF Design Rack And Pinion Gear	K90081	2	S030	
Tie Rod Assembly					
2005-1998	(Contains Inner And Outer Ends)	ES3681A	2	S031	
Tie Rod End					
2006	(Design Allows Ease Of Installation) (Design Allows Ease Of Installation) (Design Allows Ease Of Installation)	Left Outer Right Outer Inner	ES80666 ‡ ES80667 ‡ EV80665 ‡	1 1 2	S039 S039 S039
2005-1998	(Full Ball Stud Provides 360 Degrees Of Smooth Rotation) (Full Ball Stud Provides 360 Degrees Of Smooth Rotation)	Outer Inner	ES3646 ‡ EV440 ‡	2 2	S031 S031
1997	1896cc(1.9L), Thru VIN R099264, (Includes Wrench Flats For Easier Service) 1896cc(1.9L), Thru VIN R099264, (Includes Wrench Flats For Easier Service)	Left Outer Right Outer	ES3014R ‡ ES3015R ‡	1 1	S030 S030
1997-1996	1896cc(1.9L)	Inner	EV397	2	S030
1996-1993	1896cc(1.9L), (Includes Wrench Flats For Easier Service) 1896cc(1.9L), (Includes Wrench Flats For Easier Service) 1984cc(2.0L), (Includes Wrench Flats For Easier Service) 1984cc(2.0L), (Includes Wrench Flats For Easier Service)	Left Outer Right Outer Left Outer Right Outer	ES3014R ‡ ES3015R ‡ ES3014R ‡ ES3015R ‡	1 1 1 1	S030 S030 S030 S030
1996-1991	1984cc(2.0L)	Inner	EV397	2	S030
1993	1780cc(1.8L), (Includes Wrench Flats For Easier Service) 1780cc(1.8L), (Includes Wrench Flats For Easier Service)	Left Outer Right Outer	ES3014R ‡ ES3015R ‡	1 1	S030 S030
1992	(Includes Wrench Flats For Easier Service) (Includes Wrench Flats For Easier Service)	Left Outer Right Outer	ES3014R ‡ ES3015R ‡	1 1	S030 S030

REAR SUSPENSION

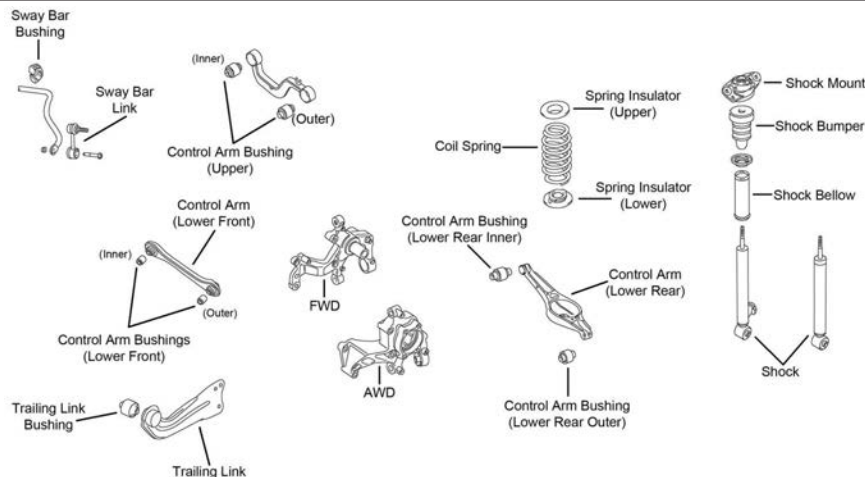

R209

VOLKSWAGEN-Passat (Cont.)

REAR SUSPENSION (Cont.)

Year	Model/Application	Part	P/C Qty	Figure	
Control Arm					
2006	(R-Series)	Upper	RK640613	2	R209
	(R-Series)	Lower Rear	RK642309	2	R209
	(Lateral Link, R-Series)	Left Front Lower	RK640386	1	R209
	(Lateral Link, R-Series)	Right Front Lower	RK640385	1	R209
2005-2003	4 Cyl, All Wheel Drive, (R-Series)	Upper	RK642594	2	
	4 Cyl, All Wheel Drive, (R-Series)	Left Front Lower	RK642495	1	
	4 Cyl, All Wheel Drive, (R-Series)	Right Front Lower	RK642496	1	
2005-2002	V6 Cyl, All Wheel Drive, (R-Series)	Upper	RK642594	2	
	V6 Cyl, All Wheel Drive, (R-Series)	Left Front Lower	RK642495	1	
	V6 Cyl, All Wheel Drive, (R-Series)	Right Front Lower	RK642496	1	
2002	8 Cyl, All Wheel Drive, Thru VIN 3B-2-300 000, (R-Series)	Upper	RK642594	2	
	8 Cyl, All Wheel Drive, Thru VIN 3B-2-300 000, (R-Series)	Left Front Lower	RK642495	1	
	8 Cyl, All Wheel Drive, Thru VIN 3B-2-300 000, (R-Series)	Right Front Lower	RK642496	1	
2001-2000	All Wheel Drive, (R-Series)	Upper	RK642594	2	
	All Wheel Drive, (R-Series)	Left Front Lower	RK642495	1	
	All Wheel Drive, (R-Series)	Right Front Lower	RK642496	1	
Control Arm Bushing					
1997-1991	Front Wheel Drive, (Cross Member Kit)	Frame to Axle	K201062	2	
Shock Hardware Kit					
1997-1991			K9762	2	
Strut Bumper Bellows					
2006	Except Sport Suspension		K201412	2	R209
	Sport Suspension, (Original Equipment Type)		K201412	2	R209
	Sport Suspension, (Replacement Type, Contains Bumper)		K90466	2	R209
2005-2001	All Wheel Drive, Except Sport Suspension, (Replacement Type, Contains Bumper)		K90460	2	
	All Wheel Drive, Sport Suspension, (OE Material For Strut Performance And Longevity, Contains Bumper)		K90462 ‡	2	
2005-2000	Front Wheel Drive, (Replacement Type, Contains Bumper)		K90466	2	
2005-1999	Front Wheel Drive, (Original Equipment Type)		K201556	2	
1999-1991	(Replacement Type, Contains Bumper)		K90466	2	
1998	(Original Equipment Type)		K201556	2	
1997-1991	(Original Equipment Type)		K150273	2	
Strut Mount					
2001	Thru VIN 3B-1-300000, (Design Allows Ease Of Installation)		K160316 ‡	2	
2000-1998	(Design Allows Ease Of Installation)		K160316 ‡	2	
Strut Mount Insulator					
2001	Front Wheel Drive, Thru VIN 3B-1-300000, (Bushing Only)		K90244	2	
2000-1999	Front Wheel Drive, (Bushing Only)		K90244	2	
1998	(Bushing Only)		K90244	2	
Strut Mounting Kit					
2005-2002	Front Wheel Drive		K90411	2	
2001	Front Wheel Drive, From VIN 3B-1-300001		K90411	2	
Strut Spring Seat					
1997-1991	(Spacer Plate Only)	Lower	K160122 ‡	2	
Sway Bar Link					
2006	(Full Ball Stud Provides 360 Degrees Of Smooth Rotation)		K80482 ‡	2	R209
2005-1999	All Wheel Drive		K80699	2	
Trailing Link					
2006	(R-Series)	Left	RK641996	1	R209
	(R-Series)	Right	RK641997	1	R209
Wheel Hub & Bearing Assembly					
2006	All Wheel Drive		513253	2	
	Front Wheel Drive		512319	2	
2005-1998	Front Wheel Drive		512187	2	

FRONT SUSPENSION

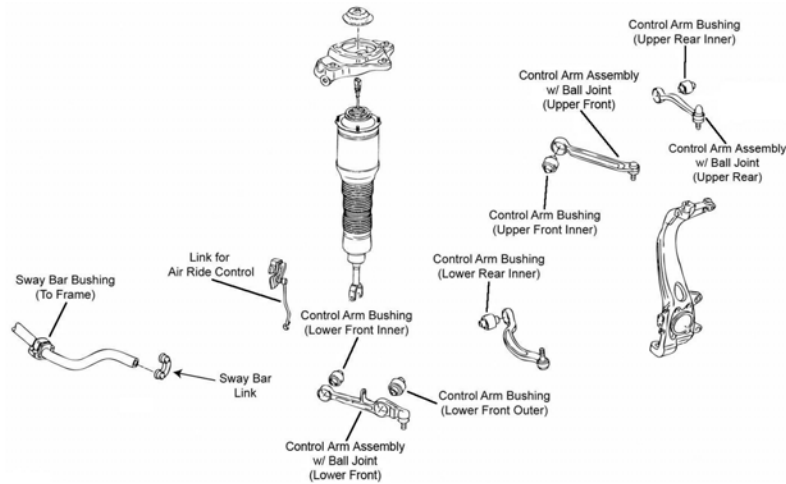

F330

Year	Model/Application	Part	P/C Qty	Figure
Control Arm Bushing				
2006-2004	(Design Allows Ease Of Installation) Upper	K200098 ‡	4	F330
Control Arm with Ball Joint				
2006-2004	(Contains Bushing, Powdered Metal Gusher Brg. For Better Lubrication) (R-Series)	Left Front Upper	CK620618 ‡	1 F330
		Left Front Upper	RK620618	1 F330
	(Contains Bushings, Greaseable Socket Reduces Corrosion/Wear) (R-Series)	Left Rear Upper	CK620621 ‡	1 F330
		Left Rear Upper	RK620621	1 F330
	(Contains Bushing, Powdered Metal Gusher Brg. For Better Lubrication) (R-Series)	Right Front Upper	CK620619 ‡	1 F330
		Right Front Upper	RK620619	1 F330
	(Contains Bushing, Greaseable Socket Reduces Corrosion/Wear) (R-Series)	Right Rear Upper	CK620620 ‡	1 F330
		Right Rear Upper	RK620620	1 F330
Sway Bar Link				
2006-2004		K80481	2	F330
Wheel Hub & Bearing Assembly				
2006-2004		513383	2	

STEERING

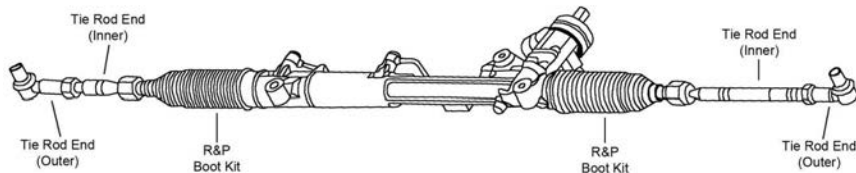

S306

Year	Model/Application	Part	P/C Qty	Figure
Tie Rod End				
2006-2004	(Design Allows Ease Of Installation) Outer	ES800680	2	S306
		Inner	EV800819 ‡	2 S306

REAR SUSPENSION

Year	Model/Application	Part	P/C Qty	Figure
Sway Bar Link				
2006-2004	(Link Only, Full Ball Stud Provides 360 Degrees Of Smooth Rotation) (Control Arm Link)	At Knuckle, Left	K750316 ‡	2
	(Control Arm Link)	At Knuckle, Right	K80429	1
			K80430	1
Wheel Bearing Assembly				
2006-2004	45mm / 43mm Bearing ID	513227	2	
	47mm / 45mm Bearing ID	513353	2	

VOLKSWAGEN-R32

FRONT SUSPENSION

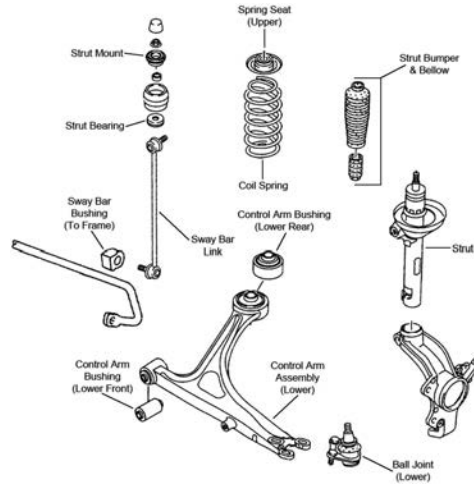

F390

Year	Model/Application	Part	P/C Qty	Figure
Ball Joint				
2004	3189cc(3.2L), (Design Allows Ease Of Installation)	Lower	K500093 ‡	2 F390
Control Arm with Ball Joint				
2004	3189cc(3.2L), (R-Series)	Left Lower	RK622170	1 F390
	3189cc(3.2L), (R-Series)	Right Lower	RK622171	1 F390
Strut Spring Seat				
2004	(Reduces Noise)	Upper	K160087 ‡	2 F390
Sway Bar Bushing				
2004	21mm Sway Bar Diameter, (Design Allows Ease Of Installation)	To Frame	K200896 ‡	1 F390
Sway Bar Link				
2004	3189cc(3.2L)	Left	K80695	1 F390
	3189cc(3.2L)	Right	K80696	1 F390

STEERING

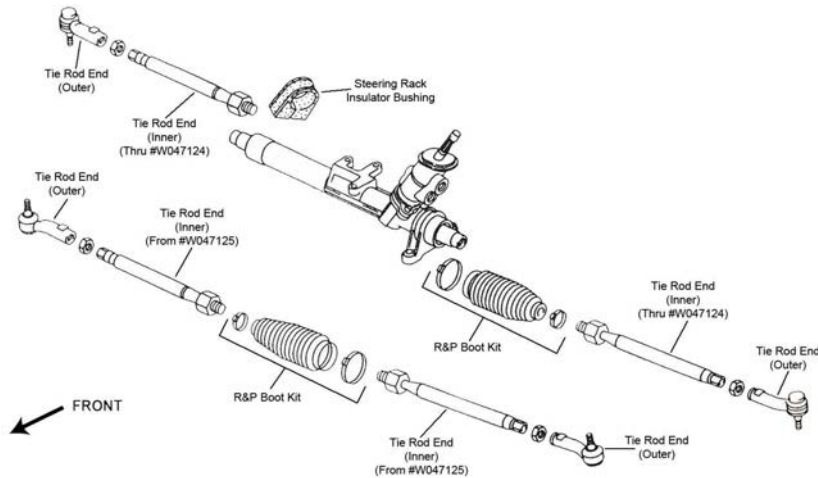

S061

Year	Model/Application	Part	P/C Qty	Figure
Tie Rod Assembly				
2004	3189cc(3.2L), (Design Allows Ease Of Installation)	Left	ES800499A ‡	1 S061
	3189cc(3.2L), (Design Allows Ease Of Installation)	Right	ES800498A ‡	1 S061
Tie Rod End				
2004	3189cc(3.2L), (Design Allows Ease Of Installation)	Left Outer	ES800497 ‡	1 S061
	3189cc(3.2L), (Design Allows Ease Of Installation)	Right Outer	ES800496 ‡	1 S061
	3189cc(3.2L), (Full Ball Stud Provides 360 Degrees Of Smooth Rotation)	Inner	EV800637 ‡	2 S061

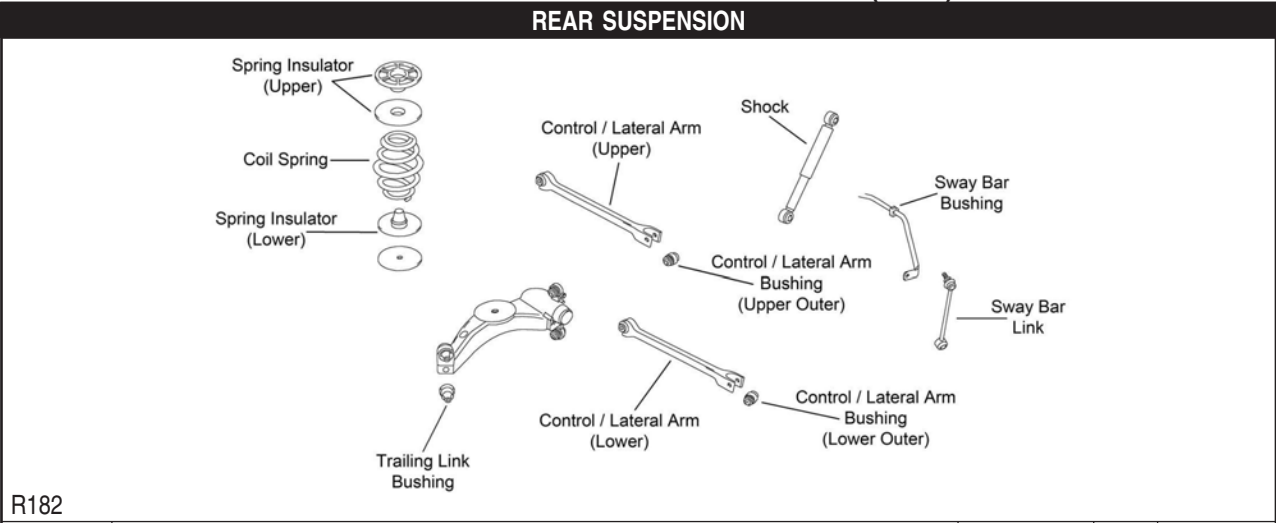

Year	Model/Application	Part	P/C Qty	Figure	
R182					
Control Arm					
2004	3189cc(3.2L), (R-Series)	Upper	RK641484	2	R182
	3189cc(3.2L), (R-Series)	Lower	RK641484	2	R182
Sway Bar Link					
2004	(Improves Upon OE Design)		K750280 ‡	2	R182
Wheel Hub & Bearing Assembly					
2004			512012	2	

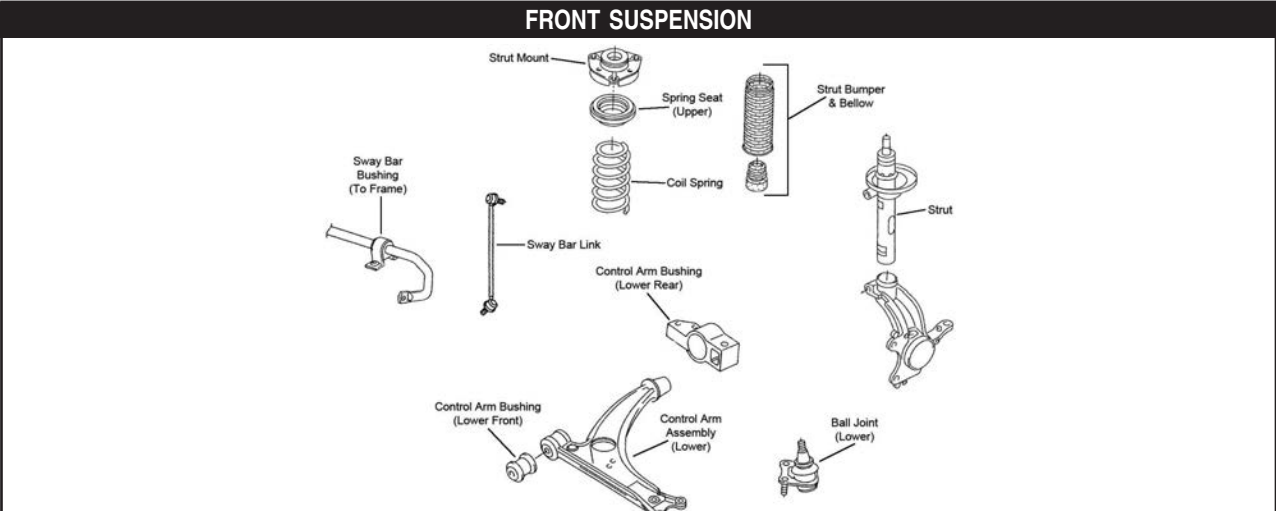

Year	Model/Application	Part	P/C Qty	Figure	
F391					
Ball Joint					
2006	(For Vehicles With Aluminum Steering Knuckles Only)	Left Lower	K80662	1	F391
	(For Vehicles With Aluminum Steering Knuckles Only)	Right Lower	K80663	1	F391
Control Arm					
2006	(R-Series)	Left Lower	RK620141	1	F391
	(R-Series)	Right Lower	RK620143	1	F391
Control Arm Bushing					
2006	(Design Allows Ease Of Installation)	Lower Front	K200094 ‡	2	F391
Strut Bumper Bellows					
2006	(Replacement Type, Contains Bumper)		K90460	2	F391
Strut Mount					
2006	(Contains Bearing, Superior Rubber To Steel Bonding For Durability)		K160132 ‡	2	F391

VOLKSWAGEN-Rabbit (Cont.)

FRONT SUSPENSION (Cont.)

Year	Model/Application	Part	P/C Qty	Figure
Sway Bar Link				
2006	(Greaseable Socket Reduces Corrosion/Wear)	K80478 ‡	2	F391
Wheel Hub & Bearing Assembly				
2006	3 Bolt Flange 4 Bolt Flange	513262 513253	2 2	

STEERING

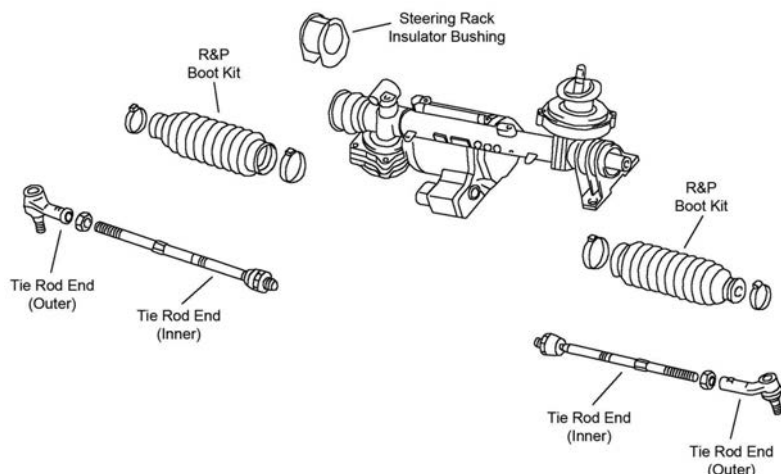

S309

Year	Model/Application	Part	P/C Qty	Figure	
Tie Rod End					
2006	(Design Allows Ease Of Installation)	Left Outer	ES80666 ‡	1	S309
	(Design Allows Ease Of Installation)	Right Outer	ES80667 ‡	1	S309
	(Design Allows Ease Of Installation)	Inner	EV80665 ‡	2	S309

REAR SUSPENSION

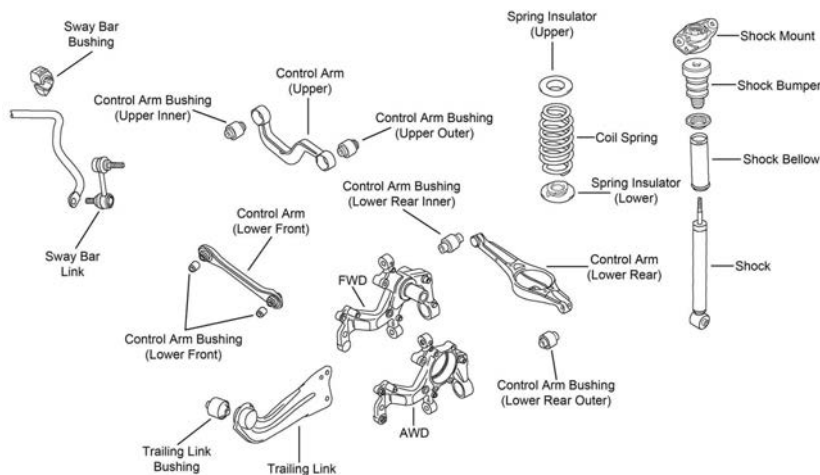

R206

Year	Model/Application	Part	P/C Qty	Figure	
Control Arm					
2006	(R-Series)	Upper	RK640613	2	R206
	(Lateral Link, R-Series)	Left Front Lower	RK640386	1	R206
	(Lateral Link, R-Series)	Right Front Lower	RK640385	1	R206
Shock Mount					
2006	Except Rough Road Equipment, (Design Allows Ease Of Installation)		K160271 ‡	2	R206
	Rough Road Equipment, (Oval, Design Allows Ease Of Installation)		K160272 ‡	2	R206
	Rough Road Equipment, (Round, Design Allows Ease Of Installation)		K160273 ‡	2	R206
Strut Bumper Bellows					
2006	Except Rough Road Equipment, (Original Equipment Type)		K201412	2	R206
	Except Rough Road Equipment, (Replacement Type, Contains Bumper)		K90466	2	R206

REAR SUSPENSION (Cont.)

Year	Model/Application	Part	P/C Qty	Figure
Wheel Hub & Bearing Assembly				
2006		512336	2	

240 Series-VOLVO

FRONT SUSPENSION

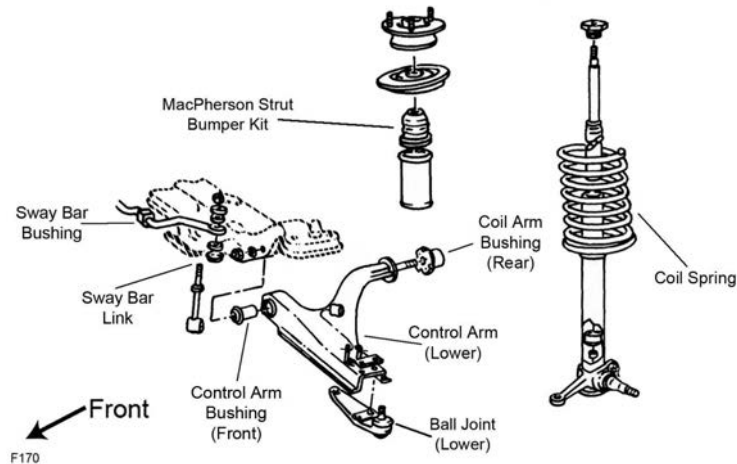

F170

Year	Model/Application	Part	P/C Qty	Figure
244				
Ball Joint				
1993-1991		Left Lower Right Lower	K9351 K9350	1 1 F170 F170
Control Arm				
1993-1991	(Standard Duty, R-Series) (Standard Duty, R-Series)	Left Lower Right Lower	RK640970 RK640969	1 1 F170 F170
Control Arm Bushing				
1993-1991		Lower Front	K201087	2 F170
Strut Bumper Bellows				
1993-1991	(Replacement Type, Contains Bumper)		K90460	2 F170
Strut Mount				
1993-1991	(Contains Bearing)		K9662	2 F170
Sway Bar Link				
1993-1991	(Link And Bushing Kit)		K90118	2 F170
245				
Ball Joint				
1993-1991		Left Lower Right Lower	K9351 K9350	1 1 F170 F170
Control Arm				
1993-1991	(Standard Duty, R-Series) (Standard Duty, R-Series)	Left Lower Right Lower	RK640970 RK640969	1 1 F170 F170
Control Arm Bushing				
1993-1991		Lower Front	K201087	2 F170
Strut Bumper Bellows				
1993-1991	(Replacement Type, Contains Bumper)		K90460	2 F170
Strut Mount				
1993-1991	(Contains Bearing)		K9662	2 F170
Sway Bar Link				
1993-1991	(Link And Bushing Kit)		K90118	2 F170

VOLVO-240 Series (Cont.)

STEERING

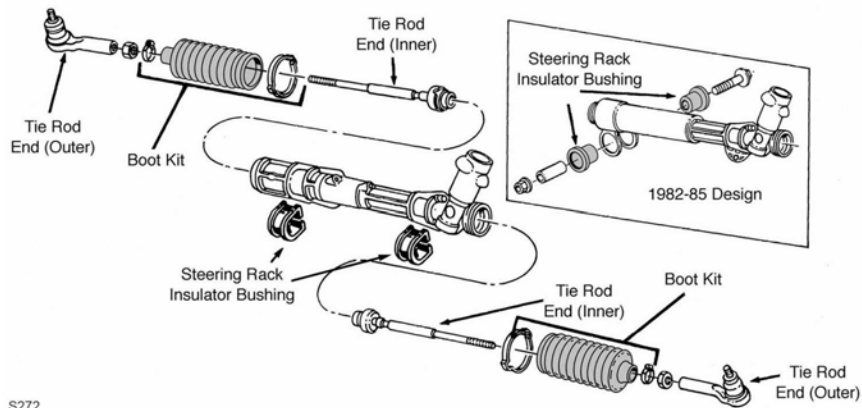

S272

S272

Year	Model/Application	Part	P/C Qty	Figure	
244					
Rack & Pinion Boot Kit					
1993-1991		K9882	2	S272	
Tie Rod End					
1993-1991	(Includes Sunoloy-Coated Metal Bearing To Combine Durability With Smooth Stud Swing) DL, GL, CAM Rack, (Full Ball Stud Provides 360 Degrees Of Smooth Rotation)	Outer Inner	ES2161R ‡ EV326 ‡	2 2	S272 S272
245					
Rack & Pinion Boot Kit					
1993-1991		K9882	2	S272	
Tie Rod End					
1993-1991	(Includes Sunoloy-Coated Metal Bearing To Combine Durability With Smooth Stud Swing) DL, GL, CAM Rack, (Full Ball Stud Provides 360 Degrees Of Smooth Rotation)	Outer Inner	ES2161R ‡ EV326 ‡	2 2	S272 S272

REAR SUSPENSION

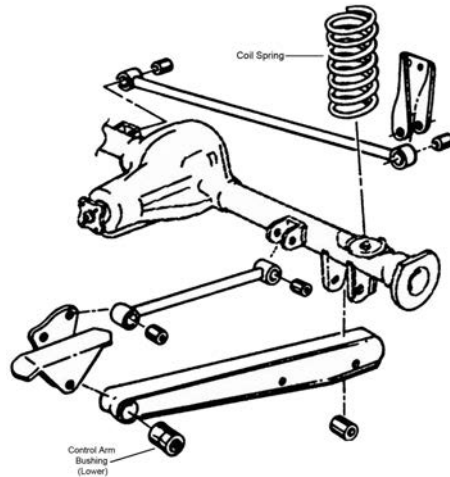

R331

Year	Model/Application	Part	P/C Qty	Figure	
244					
Control Arm					
1993-1991	(R-Series)	Lower	RK641290	2	R331
Track Bar Bushing					
1993-1991		To Axle To Frame	K201092 K201041	1 1	R331 R331
245					
Control Arm					
1993-1991	(R-Series)	Lower	RK641290	2	R331
Track Bar Bushing					
1993-1991		To Axle	K201092	1	R331

REAR SUSPENSION (Cont.)

Year	Model/Application	Part	P/C Qty	Figure
245				
Track Bar Bushing				
1993-1991 (Cont.)	To Frame	K201041	1	R331

740 Series-VOLVO**FRONT SUSPENSION**

Year	Model/Application	Part	P/C Qty	Figure
740				
Ball Joint				
1992-1991	Lower	K9141	2	
Control Arm				
1992-1991	(Contains Frame Bushing, Steel Arm, R-Series) (Contains Frame Bushing, Steel Arm, R-Series)	Left Lower Right Lower	RK640974 RK640973	1 1
Control Arm Bushing				
1992-1991	(High Quality Elastomer For Durability And Performance)	Lower	K200339 ‡	2
Strut Bumper Bellows				
1992-1991	(Contains Bumper) (Original Equipment Type)		K90461 K201415	2 2
Strut Mount				
1992-1991	Except Nivomat Rear Suspension, (Contains Bearing)		K9668	2
Strut Rod Bushing				
1992-1991	(Design Allows Ease Of Installation)	To Arm	K200128 ‡	4
Sway Bar Link				
1992-1991	Steel Arm		K90710	2
Wheel Hub & Bearing Assembly				
1992			513170	2
1991	4 Wheel ABS Non ABS		513170 513128	2 2

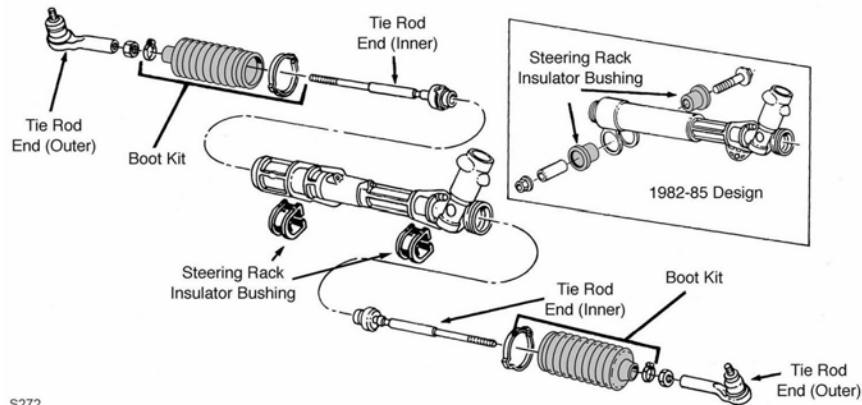
STEERING

S272

Year	Model/Application	Part	P/C Qty	Figure
740				
Rack & Pinion Boot Kit				
1992-1991	Cam Design Rack And Pinion Gear		K9882	2 S272
Tie Rod End				
1992-1991	(Includes Sunoloy-Coated Metal Bearing To Combine Durability With Smooth Stud Swing) 18mm Thread At Inner End, (Full Ball Stud Provides 360 Degrees Of Smooth Rotation) Cam Design Rack And Pinion Gear, 14mm Thread At Inner End, (Full Ball Stud Provides 360 Degrees Of Smooth Rotation) ZF Design Rack And Pinion Gear, 16mm Thread At Inner End, (Full Ball Stud Provides 360 Degrees Of Smooth Rotation)	Outer Inner Inner Inner	ES2161R ‡ EV274 ‡ EV332 ‡ EV292 ‡	2 2 2 2
				S272

VOLVO-740 Series (Cont.)

REAR SUSPENSION

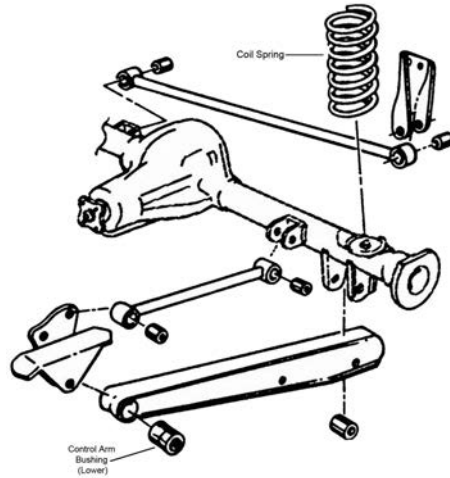

R331

Year	Model/Application	Part	P/C Qty	Figure
740				
Control Arm Bushing				
1992-1991		Lower To Frame To Axle	4 4	R331 R331
Track Bar Bushing				
1992-1991		To Axle To Frame	1 1	R331 R331

VOLVO-780 Series

FRONT SUSPENSION

Year	Model/Application	Part	P/C Qty	Figure
780				
Ball Joint				
1991		Lower	K9141	2
Control Arm				
1991	(Contains Frame Bushing, Steel Arm, R-Series) (Contains Frame Bushing, Steel Arm, R-Series)	Left Lower Right Lower	RK640974 RK640973	1 1
Strut Bumper Bellows				
1991	(Contains Bumper) (Original Equipment Type)		K90461 K201415	2 2
Strut Mount				
1991	Except Nivomat Rear Suspension, (Contains Bearing)		K9668	2
Sway Bar Repair Kit				
1991	(Bolts Not Included) 5.5" Length, (Includes Polyurethane Bushings And Solid Metal Sleeve For Enhanced Performance. Barrel Nut Allows For Easier Installation.)		K3188 K700528 ‡	2 1
Wheel Hub & Bearing Assembly				
1991			513128	2

STEERING

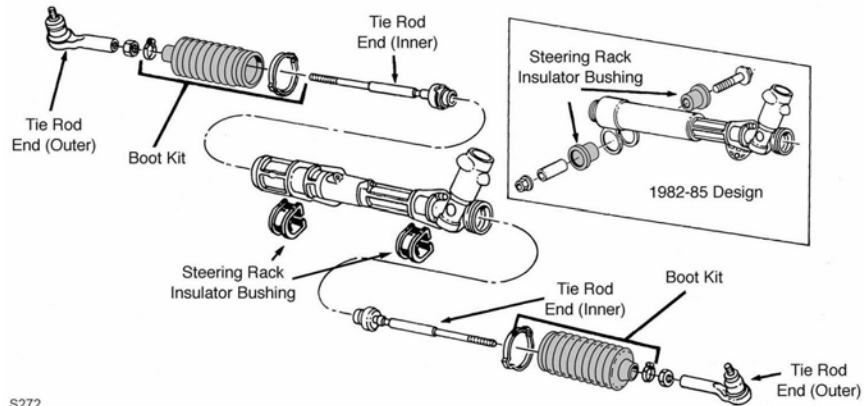

S272

S272

Year	Model/Application	Part	P/C Qty	Figure	
780					
Tie Rod End					
1991	(Includes Sunoloy-Coated Metal Bearing To Combine Durability With Smooth Stud Swing) 18mm Thread At Inner End, (Full Ball Stud Provides 360 Degrees Of Smooth Rotation)	Outer	ES2161R ‡	2	S272
	Cam Design Rack And Pinion Gear, 14mm Thread At Inner End, (Full Ball Stud Provides 360 Degrees Of Smooth Rotation)	Inner	EV274 ‡	2	
	ZF Design Rack And Pinion Gear, 16mm Thread At Inner End, (Full Ball Stud Provides 360 Degrees Of Smooth Rotation)	Inner	EV332 ‡	2	S272
		Inner	EV292 ‡	2	

REAR SUSPENSION

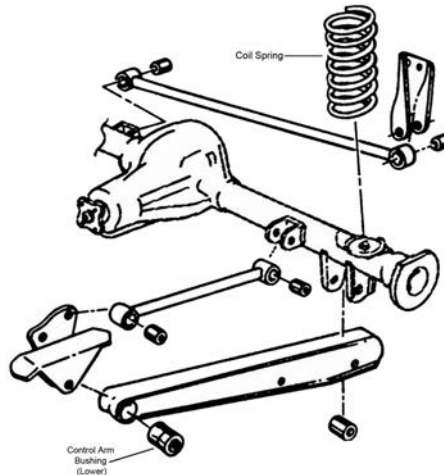

R331

Year	Model/Application	Part	P/C Qty	Figure	
780					
Track Bar Bushing					
1991	Except Multi-Link Suspension	To Axle	K201092	1	R331
	Except Multi-Link Suspension	To Frame	K201041	1	R331

850 Series-VOLVO

FRONT SUSPENSION

Year	Model/Application	Part	P/C Qty	Figure	
850					
Ball Joint					
1995	4 Dr. Sedan, Thru Chassis Number 131536	Lower	K9910	2	
	4 Dr. Station Wagon, Thru Chassis Number 37527	Lower	K9910	2	
1994-1993		Lower	K9910	2	
Control Arm with Ball Joint					
1997-1996	(Contains Bushings, R-Series) Naturally Aspirated, (Contains Bushings, R-Series)	Left Lower	RK620193	1	
		Right Lower	RK620194	1	

VOLVO-850 Series (Cont.)

FRONT SUSPENSION (Cont.)				
Year	Model/Application	Part	P/C Qty	Figure
850				
Control Arm with Ball Joint				
1995	4 Dr. Sedan, From Chassis Serial Number 131537, (Contains Bushings, R-Series)	Left Lower	RK620193	1
	4 Dr. Sedan, From Chassis Serial Number 131537, (Contains Bushings, R-Series)	Right Lower	RK620194	1
	4 Dr. Station Wagon, From Chassis Serial Number 37528, (Contains Bushings, R-Series)	Left Lower	RK620193	1
	4 Dr. Station Wagon, From Chassis Serial Number 37528, (Contains Bushings, R-Series)	Right Lower	RK620194	1
Strut Bumper Bellows				
1997-1993	(OE Material For Strut Performance And Longevity, Contains Bumper)		K90462 ‡	2
Strut Mount				
1997-1993	(Contains Bearing)		K90240	2
Strut Spring Seat				
1997-1993		Upper	K90229	2
Sway Bar Link				
1997-1993	(Full Ball Stud Provides 360 Degrees Of Smooth Rotation)		K80983 ‡	2
Wheel Hub & Bearing Assembly				
1997-1994			513174	2
1993			513216	2
STEERING				
Year	Model/Application	Part	P/C Qty	Figure
850				
Tie Rod End				
1997-1993	(Full Ball Stud Provides 360 Degrees Of Smooth Rotation)	Left Outer	ES3257 ‡	1
	(Full Ball Stud Provides 360 Degrees Of Smooth Rotation)	Right Outer	ES3256 ‡	1
	(Design Allows Ease Of Installation)	Inner	EV330 ‡	2
REAR SUSPENSION				
Year	Model/Application	Part	P/C Qty	Figure
850				
Strut Mount				
1997-1993	Except Nivomat Rear Suspension		K90307	2
Wheel Hub & Bearing Assembly				
1997	Front Wheel Drive		512254	2
1996-1993			512254	2

VOLVO-940 Series

FRONT SUSPENSION				
Year	Model/Application	Part	P/C Qty	Figure
940				
Ball Joint				
1995-1991		Lower	K9141	2
Control Arm				
1995-1991	(Contains Frame Bushing, Steel Arm, R-Series)	Left Lower	RK640974	1
	(Contains Frame Bushing, Steel Arm, R-Series)	Right Lower	RK640973	1
Control Arm Bushing				
1995-1991	(High Quality Elastomer For Durability And Performance)	Lower	K200339 ‡	2
Strut Bumper Bellows				
1995-1991	(Contains Bumper)		K90461	2
	(Original Equipment Type)		K201415	2
Strut Mount				
1995	Except Nivomat Rear Suspension, (Contains Bearing)		K9668	2
1994-1991	4 Dr. Station Wagon, Except Nivomat Rear Suspension, (Contains Bearing)		K9668	2
Strut Rod Bushing				
1995-1991	(Design Allows Ease Of Installation)	To Arm	K200128 ‡	4
Sway Bar Link				
1995-1991	Steel Arm, (Link And Bushing Kit)		K90710	2
Sway Bar Repair Kit				
1995-1991	Steel Arm, (Contains Bushings Only)		K90252	2

FRONT SUSPENSION (Cont.)																																								
Year	Model/Application	Part	P/C Qty	Figure																																				
940																																								
Sway Bar Repair Kit																																								
1993-1991	Aluminum Arm, (Contains Bushings Only, Bolts Not Included) Aluminum Arm, 5.5" Length, (Includes Polyurethane Bushings And Solid Metal Sleeve For Enhanced Performance. Barrel Nut Allows For Easier Installation.)	K3188 K700528 ‡	2 1																																					
Wheel Hub & Bearing Assembly																																								
1995-1991		513170	2																																					
STEERING																																								
<p>The diagram shows an exploded view of steering components. Labels include: Tie Rod End (Outer), Boot Kit, Tie Rod End (Inner), Steering Rack Insulator Bushing, and 1982-85 Design. A reference code S272 is shown in the bottom left of the diagram area.</p>																																								
<table border="1"> <thead> <tr> <th>Year</th> <th>Model/Application</th> <th>Part</th> <th>P/C Qty</th> <th>Figure</th> </tr> </thead> <tbody> <tr> <td colspan="5">940</td> </tr> <tr> <td colspan="5">Rack & Pinion Boot Kit</td> </tr> <tr> <td>1995-1994</td> <td></td> <td>K9882</td> <td>2</td> <td>S272</td> </tr> <tr> <td>1993-1991</td> <td></td> <td>K90078</td> <td>2</td> <td>S272</td> </tr> <tr> <td colspan="5">Tie Rod End</td> </tr> <tr> <td>1995-1991</td> <td>(Includes Sunoloy-Coated Metal Bearing To Combine Durability With Smooth Stud Swing) 18mm Thread At Inner End, (Full Ball Stud Provides 360 Degrees Of Smooth Rotation) Cam Design Rack And Pinion Gear, 14mm Thread At Inner End, (Full Ball Stud Provides 360 Degrees Of Smooth Rotation) ZF Design Rack And Pinion Gear, 16mm Thread At Inner End, (Full Ball Stud Provides 360 Degrees Of Smooth Rotation)</td> <td>Outer Inner Inner Inner</td> <td>ES2161R ‡ EV274 ‡ EV332 ‡ EV292 ‡</td> <td>2 2 2 2</td> <td>S272 S272</td> </tr> </tbody> </table>					Year	Model/Application	Part	P/C Qty	Figure	940					Rack & Pinion Boot Kit					1995-1994		K9882	2	S272	1993-1991		K90078	2	S272	Tie Rod End					1995-1991	(Includes Sunoloy-Coated Metal Bearing To Combine Durability With Smooth Stud Swing) 18mm Thread At Inner End, (Full Ball Stud Provides 360 Degrees Of Smooth Rotation) Cam Design Rack And Pinion Gear, 14mm Thread At Inner End, (Full Ball Stud Provides 360 Degrees Of Smooth Rotation) ZF Design Rack And Pinion Gear, 16mm Thread At Inner End, (Full Ball Stud Provides 360 Degrees Of Smooth Rotation)	Outer Inner Inner Inner	ES2161R ‡ EV274 ‡ EV332 ‡ EV292 ‡	2 2 2 2	S272 S272
Year	Model/Application	Part	P/C Qty	Figure																																				
940																																								
Rack & Pinion Boot Kit																																								
1995-1994		K9882	2	S272																																				
1993-1991		K90078	2	S272																																				
Tie Rod End																																								
1995-1991	(Includes Sunoloy-Coated Metal Bearing To Combine Durability With Smooth Stud Swing) 18mm Thread At Inner End, (Full Ball Stud Provides 360 Degrees Of Smooth Rotation) Cam Design Rack And Pinion Gear, 14mm Thread At Inner End, (Full Ball Stud Provides 360 Degrees Of Smooth Rotation) ZF Design Rack And Pinion Gear, 16mm Thread At Inner End, (Full Ball Stud Provides 360 Degrees Of Smooth Rotation)	Outer Inner Inner Inner	ES2161R ‡ EV274 ‡ EV332 ‡ EV292 ‡	2 2 2 2	S272 S272																																			
REAR SUSPENSION																																								
Year	Model/Application	Part	P/C Qty	Figure																																				
940																																								
Control Arm Bushing																																								
1995-1991	Except Multi-Link Suspension Except Multi-Link Suspension	To Axle To Frame	K201040 K201090	4 4																																				
Sway Bar Link																																								
1995-1991			K700754	2																																				
Track Bar Bushing																																								
1995-1991	Except Multi-Link Suspension Except Multi-Link Suspension	To Axle To Frame	K201092 K201041	1 1																																				

FRONT SUSPENSION				
Year	Model/Application	Part	P/C Qty	Figure
960				
Ball Joint				
1997-1992		Lower	K9141	2
Control Arm				
1997-1996	(Aluminum Arm, R-Series) (Aluminum Arm, R-Series)	Left Lower Right Lower	RK640972 RK640971	1 1
1995-1992	(Contains Frame Bushing, Steel Arm, R-Series)	Left Lower	RK640974	1

VOLVO-960 Series (Cont.)

FRONT SUSPENSION (Cont.)

Year	Model/Application	Part	P/C Qty	Figure
960				
Control Arm				
1995-1992 (Cont.)	(Contains Frame Bushing, Steel Arm, R-Series)	Right Lower	RK640973	1
Control Arm Bushing				
1994-1992	(High Quality Elastomer For Durability And Performance)	Lower	K200339 ‡	2
Strut Bumper Bellows				
1997-1992	(Contains Bumper) (Original Equipment Type)		K90461 K201415	2 2
Strut Mount				
1997-1992	Except Nivomat Rear Suspension, (Contains Bearing)		K9668	2
Strut Rod Bushing				
1995-1992	(Design Allows Ease Of Installation)	To Arm	K200128 ‡	4
Sway Bar Link				
1997-1995	(Full Ball Stud Provides 360 Degrees Of Smooth Rotation)		K90709 ‡	2
1994-1992	Steel Arm, (Link And Bushing Kit)		K90710	2
Sway Bar Repair Kit				
1994-1992	Steel Arm, (Contains Bushings Only)		K90252	2
1993-1992	Aluminum Arm, (Contains Bushings Only, Bolts Not Included) Aluminum Arm, 5.5" Length, (Includes Polyurethane Bushings And Solid Metal Sleeve For Enhanced Performance. Barrel Nut Allows For Easier Installation.)		K3188 K700528 ‡	2 1
Wheel Hub & Bearing Assembly				
1994-1992			513170	2

STEERING

Year	Model/Application	Part	P/C Qty	Figure
960				
Rack & Pinion Boot Kit				
1997-1994			K9882	2
1993-1992			K90078	2
Tie Rod End				
1997-1995	TRW Design Rack And Pinion Gear, (Full Ball Stud Provides 360 Degrees Of Smooth Rotation)	Left Outer	ES3257 ‡	1
	TRW Design Rack And Pinion Gear, (Full Ball Stud Provides 360 Degrees Of Smooth Rotation)	Right Outer	ES3256 ‡	1
	ZF Design, 16mm Thread At Inner End, (Full Ball Stud Provides 360 Degrees Of Smooth Rotation)	Inner	EV292 ‡	2
1997-1992	(Includes Sunoloy-Coated Metal Bearing To Combine Durability With Smooth Stud Swing) 18mm Thread At Inner End, (Full Ball Stud Provides 360 Degrees Of Smooth Rotation)	Outer Inner	ES2161R ‡ EV274 ‡	2 2
	Cam Design Rack And Pinion Gear, 14mm Thread At Inner End, (Full Ball Stud Provides 360 Degrees Of Smooth Rotation)	Inner	EV332 ‡	2
1994-1992	ZF Design Rack And Pinion Gear, 16mm Thread At Inner End, (Full Ball Stud Provides 360 Degrees Of Smooth Rotation)	Inner	EV292 ‡	2

REAR SUSPENSION

Year	Model/Application	Part	P/C Qty	Figure
960				
Control Arm Bushing				
1994-1992	Except Multi-Link Suspension Except Multi-Link Suspension	To Axle To Frame	K201040 K201090	4 4
Sway Bar Link				
1994-1992			K700754	2
Track Bar Bushing				
1994-1992	Except Multi-Link Suspension Except Multi-Link Suspension	To Axle To Frame	K201092 K201041	1 1
Wheel Hub & Bearing Assembly				
1997-1995			512234	2

FRONT SUSPENSION

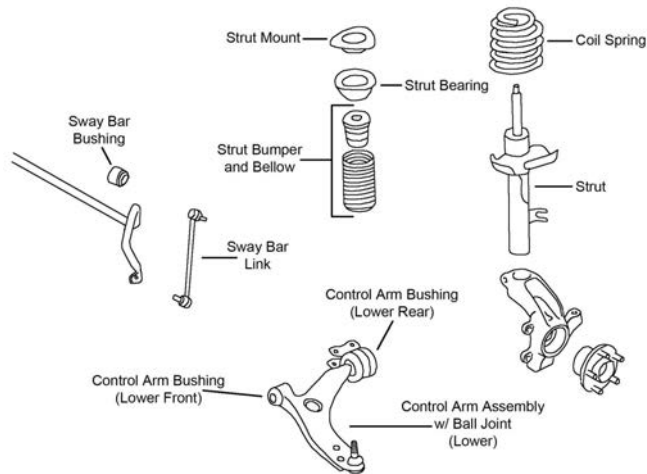

F559

Year	Model/Application	Part	P/C Qty	Figure	
C70					
Control Arm with Ball Joint					
2006	From Chassis Serial Number 2743, 18mm Diameter Stud, (Contains Bushings, R-Series)	Left Lower	RK620598	1	F559
	From Chassis Serial Number 2743, 18mm Diameter Stud, (Contains Bushings, R-Series)	Right Lower	RK620599	1	F559
	Thru Chassis Serial Number 2742, 15mm Diameter Stud, (Contains Bushings, R-Series)	Left Lower	RK620597	1	F559
	Thru Chassis Serial Number 2742, 15mm Diameter Stud, (Contains Bushings, R-Series)	Right Lower	RK620596	1	F559
2004-1998	(R-Series)	Left Lower	RK620162	1	
	(R-Series)	Right Lower	RK620163	1	
Strut Bumper Bellows					
2006	(Contains Bumper)		K90466	2	F559
2004-1998	(OE Material For Strut Performance And Longevity, Contains Bumper)		K90462 ‡	2	
Strut Mount					
2006	(Contains Bearing And Spring Seat)		K160228 ‡	2	F559
2004-1998	(Contains Bearing)		K90240	2	
Strut Spring Seat					
2004-1998		Upper	K90229	2	
Sway Bar Link					
2006	(Full Ball Stud Provides 360 Degrees Of Smooth Rotation)		K80880 ‡	2	F559
2004-1998	(Full Ball Stud Provides 360 Degrees Of Smooth Rotation)		K80983 ‡	2	
Wheel Hub & Bearing Assembly					
2006			513255	2	
2004-1999			513175	2	
1998			513174	2	

STEERING

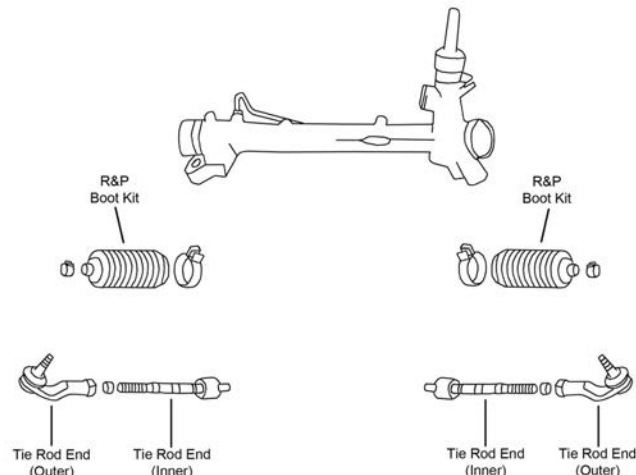

S429

VOLVO-C Series (Cont.)

STEERING (Cont.)

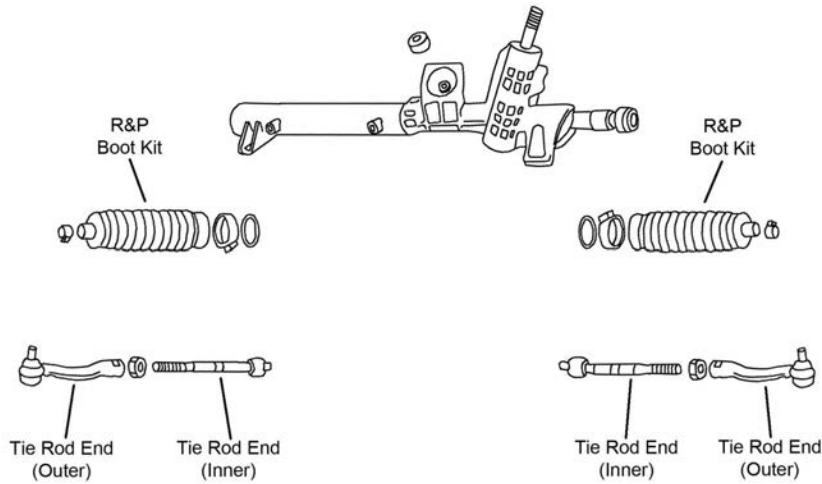

S430

Year	Model/Application	Part	P/C Qty	Figure	
C70					
Rack & Pinion Boot Kit					
2004-1998		K6472	2	S430	
Tie Rod End					
2006	(Design Allows Ease Of Installation) (Design Allows Ease Of Installation) (Design Allows Ease Of Installation)	Left Outer Right Outer Inner	ES800861 ‡ ES800860 ‡ EV800458 ‡	1 1 2	S429 S429 S429
2004-1998	(Full Ball Stud Provides 360 Degrees Of Smooth Rotation) (Full Ball Stud Provides 360 Degrees Of Smooth Rotation) SMI Brand Steering With Service Plate Marking Number 5, (Full Ball Stud Provides 360 Degrees Of Smooth Rotation) TRW Brand Steering With Service Plate Marking Number 4, (Design Allows Ease Of Installation)	Left Outer Right Outer Inner Inner	ES3257 ‡ ES3256 ‡ EV800623 ‡ EV330 ‡	1 1 2 2	S430 S430 S430 S430

REAR SUSPENSION

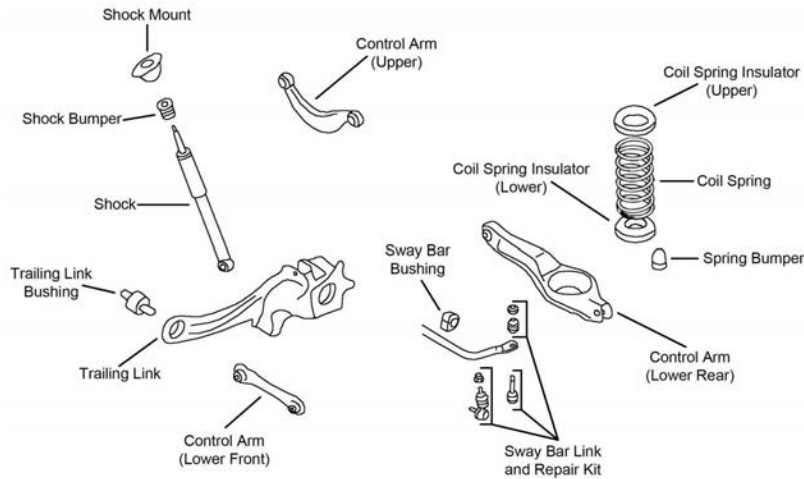

R194

Year	Model/Application	Part	P/C Qty	Figure	
C70					
Control Arm					
2006	(Straight Arm, Lateral Link) (Straight Arm, Lateral Link, R-Series) Up To Minus 1-1/2 To Plus 5 Degrees Camber, (Lateral Link, R-Series)	Lower Front Lower Front Upper	CK660012 RK660012 RK100002	2 2 2	R194 R194 R194
Strut Mount					
2004-1998	Except Nivomat Rear Suspension	K90307	2		
Sway Bar Link					
2006	(Full Ball Stud Provides 360 Degrees Of Smooth Rotation)	K80867 ‡	2	R194	
Trailing Link Bushing					
2006		K200064	2	R194	

REAR SUSPENSION (Cont.)

Year	Model/Application	Part	P/C Qty	Figure
C70				
Wheel Hub & Bearing Assembly				
2006		512411	2	
2004-1998		512254	2	

FRONT SUSPENSION

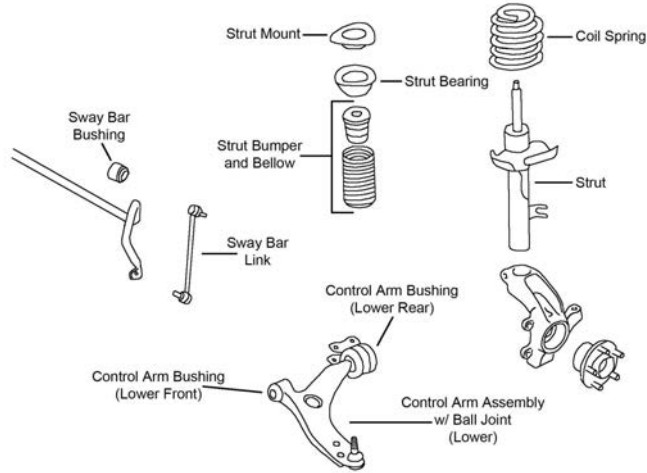

F559

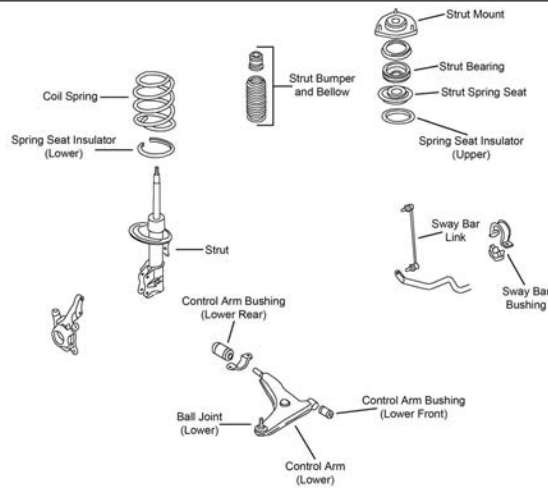

F562

VOLVO-S Series (Cont.)

FRONT SUSPENSION (Cont.)

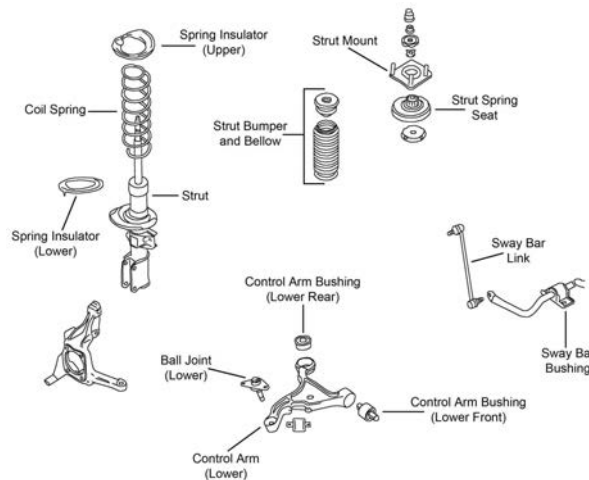

F564

Year	Model/Application	Part	P/C Qty	Figure
S40				
Ball Joint				
2004	4 Cyl, (Greaseable Socket Reduces Corrosion/Wear)	Lower	K500139 ‡	2 F562
2003-2001	(Greaseable Socket Reduces Corrosion/Wear)	Lower	K500139 ‡	2 F562
Control Arm Bushing				
2004	4 Cyl, (High Quality Elastomer For Durability And Performance)	Lower Front	K200340 ‡	2 F562
		Left Rear Lower	K200071	1 F562
		Right Rear Lower	K200072	1 F562
2003-2000	(High Quality Elastomer For Durability And Performance)	Lower Front	K200340 ‡	2 F562
		Left Rear Lower	K200071	1 F562
		Right Rear Lower	K200072	1 F562
Control Arm with Ball Joint				
2006	From Chassis Serial Number 20291, 18mm Diameter Stud, (Contains Bushings, R-Series)	Left Lower	RK620598	1 F559
	From Chassis Serial Number 20291, 18mm Diameter Stud, (Contains Bushings, R-Series)	Right Lower	RK620599	1 F559
	Thru Chassis Serial Number 20290, 15mm Diameter Stud, (Contains Bushings, R-Series)	Left Lower	RK620597	1 F559
	Thru Chassis Serial Number 20290, 15mm Diameter Stud, (Contains Bushings, R-Series)	Right Lower	RK620596	1 F559
2005	15mm Diameter Stud, (Contains Bushings, R-Series)	Left Lower	RK620597	1 F559
	15mm Diameter Stud, (Contains Bushings, R-Series)	Right Lower	RK620596	1 F559
2004	4 Cyl, (R-Series)	Left Lower	RK620595	1 F562
	4 Cyl, (R-Series)	Right Lower	RK620594	1 F562
	5 Cyl, 15mm Diameter Stud, (Contains Bushings, R-Series)	Left Lower	RK620597	1 F559
	5 Cyl, 15mm Diameter Stud, (Contains Bushings, R-Series)	Right Lower	RK620596	1 F559
2003-2001	(R-Series)	Left Lower	RK620595	1 F562
	(R-Series)	Right Lower	RK620594	1 F562
2000	(Contains Bushings)	Left Lower	CK620592 ‡	1 F562
	(R-Series)	Left Lower	RK620592	1 F562
	(Contains Bushings)	Right Lower	CK620593 ‡	1 F562
	(R-Series)	Right Lower	RK620593	1 F562
Strut Bearing				
2004	4 Cyl		K160394	2 F562
2003-2001			K160394	2 F562
Strut Bumper Bellows				
2006-2005	(Replacement Type, Contains Bumper)		K90460	2 F559
2004	4 Cyl, (OE Material For Strut Performance And Longevity, Contains Bumper)		K90462 ‡	2 F562
	5 Cyl, (Replacement Type, Contains Bumper)		K90460	2 F559
2003-2000	(OE Material For Strut Performance And Longevity, Contains Bumper)		K90462 ‡	2 F562
Strut Mount				
2006-2005	(Contains Bearing And Spring Seat)		K160228 ‡	2 F559
2004	4 Cyl, (Contains Bearing, Superior Rubber To Steel Bonding For Durability)		K160269 ‡	2 F562
	5 Cyl, (Contains Bearing And Spring Seat)		K160228 ‡	2 F559
2003-2001	(Contains Bearing, Superior Rubber To Steel Bonding For Durability)		K160269 ‡	2 F562
Sway Bar Link				
2006-2005	(Full Ball Stud Provides 360 Degrees Of Smooth Rotation)		K80880 ‡	2 F559
2004	4 Cyl, (Full Ball Stud Provides 360 Degrees Of Smooth Rotation)		K80500 ‡	2 F562
	5 Cyl, (Full Ball Stud Provides 360 Degrees Of Smooth Rotation)		K80880 ‡	2 F559

FRONT SUSPENSION (Cont.)				
Year	Model/Application	Part	P/C Qty	Figure
S40				
Sway Bar Link				
2003-2001	(Full Ball Stud Provides 360 Degrees Of Smooth Rotation)	K80500 ‡	2	F562
2000	(Powdered Metal Gusher Brg. For Better Lubrication)	K750167 ‡	2	F562
Wheel Hub & Bearing Assembly				
2006-2005		513255	2	
S60				
Ball Joint				
2006-2001		Lower K80700	2	F564
Control Arm				
2006-2001	Front Wheel Drive, (R-Series)	Left Lower RK640368	1	F564
	Front Wheel Drive, (R-Series)	Right Lower RK640367	1	F564
Control Arm Bushing				
2006-2001		Lower Front Inner K201173	1	F564
Strut Bumper Bellows				
2006-2001	Except Electric Adjustable Suspension, (OE Material For Strut Performance And Longevity, Contains Bumper)	K90462 ‡	2	F564
Strut Mount				
2006-2001	(Contains Bearing)	K80931	2	F564
Strut Spring Seat				
2006-2001		Upper K90229	2	F564
Sway Bar Link				
2006-2001	(Full Ball Stud Provides 360 Degrees Of Smooth Rotation)	K80501 ‡	2	F564
Wheel Hub & Bearing Assembly				
2006-2001		513194	2	
S70				
Control Arm with Ball Joint				
2000-1998	Naturally Aspirated, (Contains Bushings, R-Series)	Left Lower RK620193	1	
	Naturally Aspirated, (Contains Bushings, R-Series)	Right Lower RK620194	1	
	Turbocharged/Intercooled, (R-Series)	Left Lower RK620162	1	
	Turbocharged/Intercooled, (R-Series)	Right Lower RK620163	1	
Strut Bumper Bellows				
2000-1998	(OE Material For Strut Performance And Longevity, Contains Bumper)	K90462 ‡	2	
Strut Mount				
2000-1998	(Contains Bearing)	K90240	2	
Strut Spring Seat				
2000-1998		Upper K90229	2	
Sway Bar Link				
2000-1998	(Full Ball Stud Provides 360 Degrees Of Smooth Rotation)	K80983 ‡	2	
Wheel Hub & Bearing Assembly				
2000-1999		513175	2	
1998		513174	2	
S80				
Ball Joint				
2006-1999		Lower K80700	2	F564
Control Arm				
2006-1999	(R-Series)	Left Front Lower RK640443	1	F564
	(R-Series)	Right Front Lower RK640442	1	F564
Control Arm Bushing				
2006-1999		Lower Front Inner K201173	1	F564
Strut Bumper Bellows				
2006-1999	(OE Material For Strut Performance And Longevity, Contains Bumper)	K90462 ‡	2	F564
Strut Mount				
2006-2002	(Contains Bearing)	K80931	2	F564
2001	From Chassis Number 153440, (Contains Bearing)	K80931	2	F564
	Thru Chassis Number 153439, (Contains Bearing)	K90240	2	F564
2000-1999	(Contains Bearing)	K90240	2	F564

VOLVO-S Series (Cont.)

FRONT SUSPENSION (Cont.)

Year	Model/Application	Part	P/C Qty	Figure	
S80					
Strut Spring Seat					
2006-1999		Upper	K90229	2	F564
Sway Bar Link					
2006-1999	(Full Ball Stud Provides 360 Degrees Of Smooth Rotation)		K80501 ‡	2	F564
Wheel Hub & Bearing Assembly					
2006-1999			513194	2	
S90					
Ball Joint					
1998		Lower	K9141	2	
Control Arm					
1998-1997	(Aluminum Arm, R-Series)	Left Lower	RK640972	1	
	(Aluminum Arm, R-Series)	Right Lower	RK640971	1	
Strut Bumper Bellows					
1998-1997			K201415	2	
Strut Mount					
1998	(Contains Bearing)		K9668	2	
1997	Except Nivomat Rear Suspension, (Contains Bearing)		K9668	2	
Sway Bar Link					
1998-1997	(Full Ball Stud Provides 360 Degrees Of Smooth Rotation)		K90709 ‡	2	

STEERING

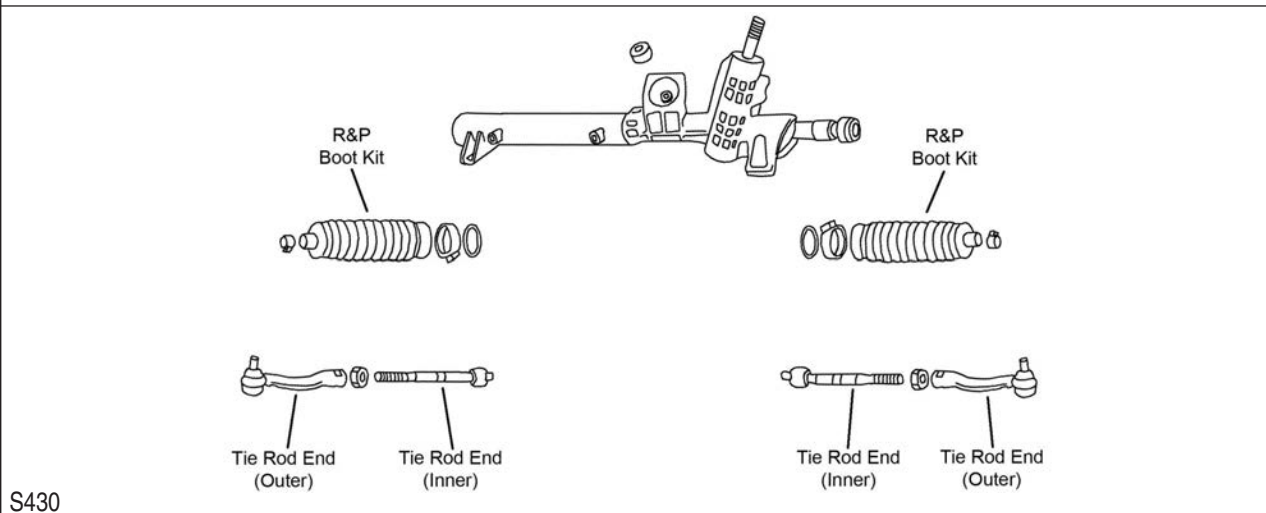
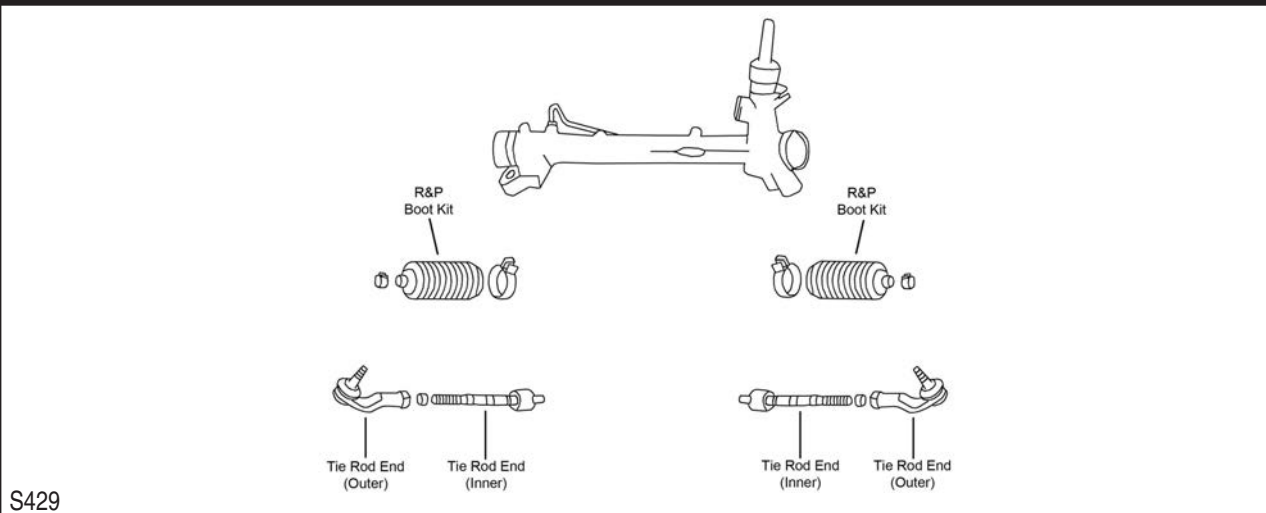

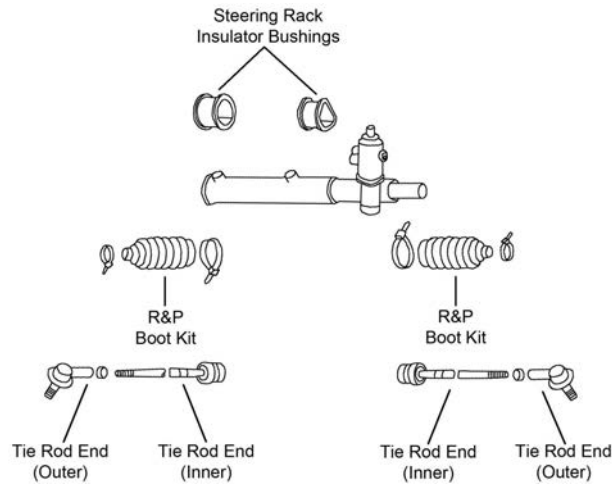
STEERING (Cont.)

S432

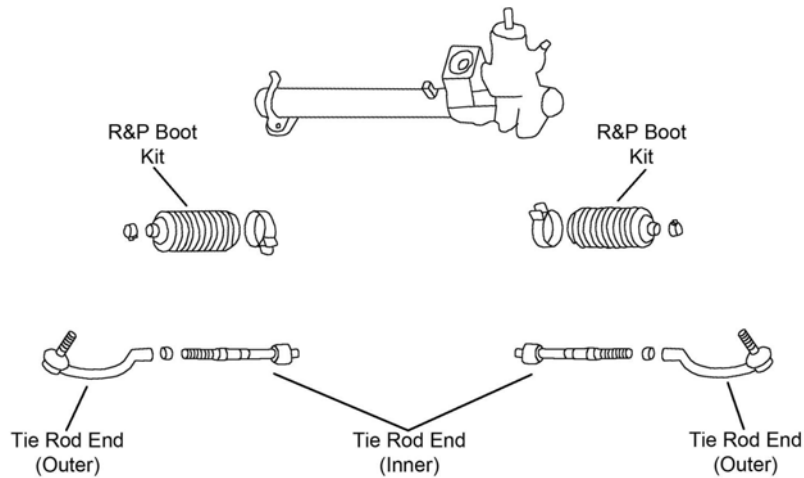

S433

Year	Model/Application	Part	P/C Qty	Figure
S40				
Tie Rod End				
2006-2005	(Design Allows Ease Of Installation)	Left Outer	ES800861 ‡	1 S429
	(Design Allows Ease Of Installation)	Right Outer	ES800860 ‡	1 S429
	(Design Allows Ease Of Installation)	Inner	EV800458 ‡	2 S429
2004	4 Cyl, (Design Allows Ease Of Installation)	Left Outer	ES800382 ‡	1 S432
	4 Cyl, (Design Allows Ease Of Installation)	Right Outer	ES800383 ‡	1 S432
	4 Cyl, (Design Allows Ease Of Installation)	Inner	EV800384 ‡	2 S432
	5 Cyl, (Design Allows Ease Of Installation)	Left Outer	ES800861 ‡	1 S429
	5 Cyl, (Design Allows Ease Of Installation)	Right Outer	ES800860 ‡	1 S429
	5 Cyl, (Design Allows Ease Of Installation)	Inner	EV800458 ‡	2 S429
2003-2001	(Design Allows Ease Of Installation)	Left Outer	ES800382 ‡	1 S432
	(Design Allows Ease Of Installation)	Right Outer	ES800383 ‡	1 S432
	(Design Allows Ease Of Installation)	Inner	EV800384 ‡	2 S432
2000	(Powdered Metal Gusher Brg. For Better Lubrication)	Inner	EV801016 ‡	2 S432
S60				
Rack & Pinion Boot Kit				
2005-2001			K150285	2 S433
Tie Rod End				
2006-2004	(Greaseable Socket Reduces Corrosion/Wear)	Inner	EV800043 ‡	2 S433
2006-2001	(Powdered Metal Gusher Brg. For Better Lubrication)	Left Outer	ES80981 ‡	1 S433
	(Powdered Metal Gusher Brg. For Better Lubrication)	Right Outer	ES80982 ‡	1 S433
2003-2001	(Full Ball Stud Provides 360 Degrees Of Smooth Rotation)	Inner	EV800283 ‡	2 S433
S70				
Rack & Pinion Boot Kit				
2000-1998	Marked 5		K9860	2 S430

VOLVO-S Series (Cont.)

STEERING (Cont.)

Year	Model/Application	Part	P/C Qty	Figure	
S70					
Tie Rod End					
2000-1998	(Full Ball Stud Provides 360 Degrees Of Smooth Rotation) (Full Ball Stud Provides 360 Degrees Of Smooth Rotation) SMI Brand Steering With Service Plate Marking Number 5, (Full Ball Stud Provides 360 Degrees Of Smooth Rotation) TRW Brand Steering With Service Plate Marking Number 4, (Design Allows Ease Of Installation)	Left Outer Right Outer Inner Inner	ES3257 ‡ ES3256 ‡ EV800623 ‡ EV330 ‡	1 1 2 2	S430 S430 S430 S430
S80					
Rack & Pinion Boot Kit					
2005-1999		K150285	2	S433	
Tie Rod End					
2006-2004	(Greaseable Socket Reduces Corrosion/Wear)	Inner	EV800043 ‡	2	S433
2006-2000	(Powdered Metal Gusher Brg. For Better Lubrication) (Powdered Metal Gusher Brg. For Better Lubrication)	Left Outer Right Outer	ES80981 ‡ ES80982 ‡	1 1	S433 S433
2003-2000	(Full Ball Stud Provides 360 Degrees Of Smooth Rotation)	Inner	EV800283 ‡	2	S433
1999	(Powdered Metal Gusher Brg. For Better Lubrication) (Powdered Metal Gusher Brg. For Better Lubrication)	Left Outer Right Outer	ES801014 ‡ ES801017 ‡	1 1	S433 S433
S90					
Rack & Pinion Boot Kit					
1998-1997		K9882	2		
Tie Rod End					
1998-1997	TRW Design Rack And Pinion Gear, (Full Ball Stud Provides 360 Degrees Of Smooth Rotation) TRW Design Rack And Pinion Gear, (Full Ball Stud Provides 360 Degrees Of Smooth Rotation)	Left Outer Right Outer	ES3257 ‡ ES3256 ‡	1 1	
1997	Cam Design Rack And Pinion Gear, 14mm Thread At Inner End, (Full Ball Stud Provides 360 Degrees Of Smooth Rotation)	Inner	EV332 ‡	2	

REAR SUSPENSION

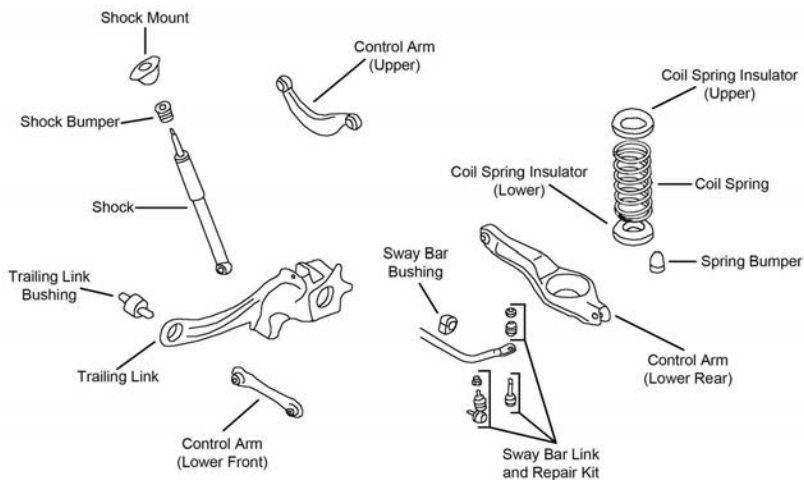

R195

REAR SUSPENSION (Cont.)

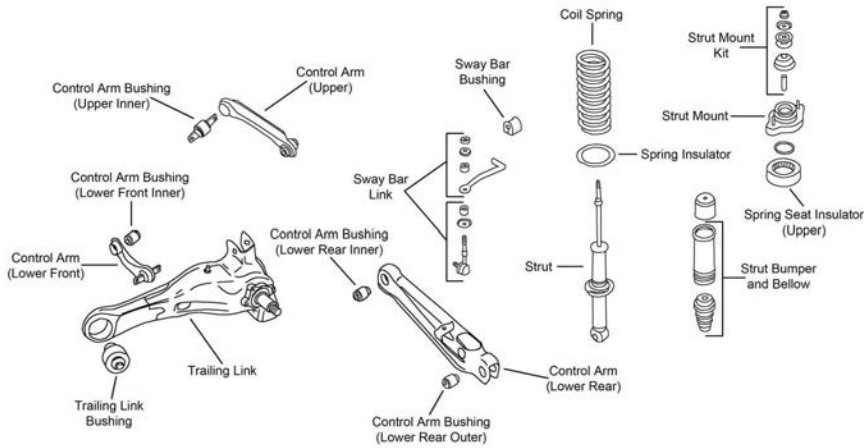

R196

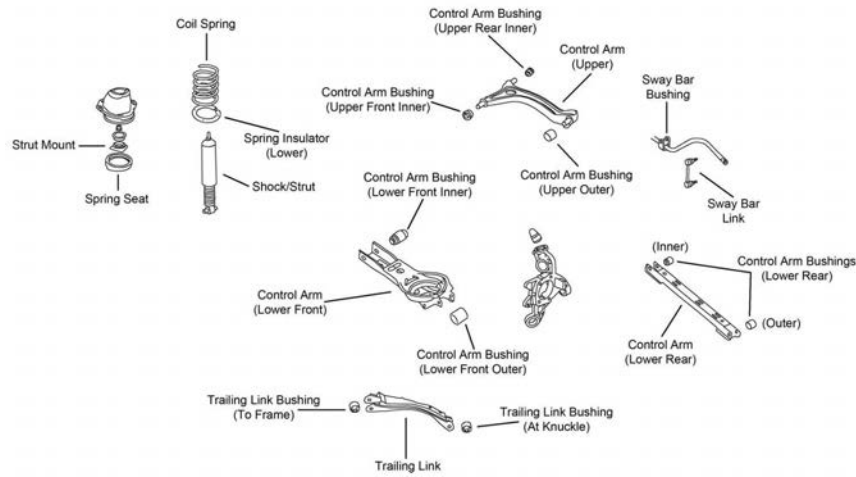

R198

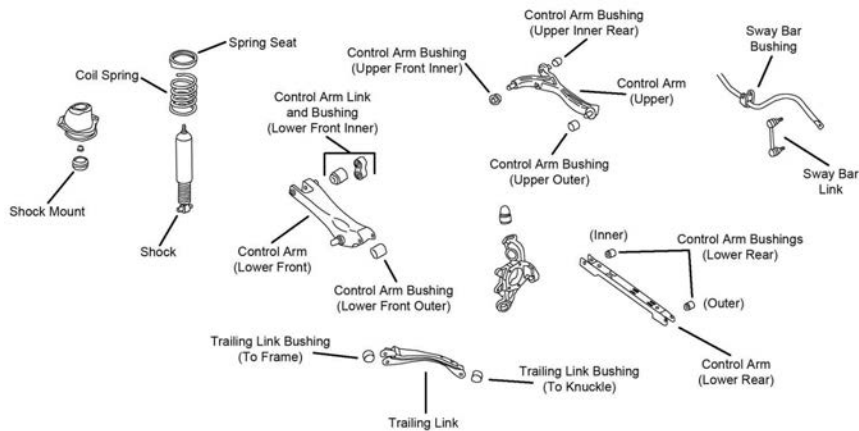

R199

Year	Model/Application	Part	P/C Qty	Figure	
S40					
Control Arm					
2006-2005	Up To Minus 1-1/2 To Plus 5 Degrees Camber, (Lateral Link, R-Series)	Upper	RK100002	2	R195
	Front Wheel Drive, (R-Series)	Upper	RK641985	2	R195
	Front Wheel Drive, (Straight Arm, Lateral Link)	Lower Front	CK660012	2	R195
	Front Wheel Drive, (Straight Arm, Lateral Link, R-Series)	Lower Front	RK660012	2	R195
2004	4 Cyl, (R-Series)	Upper Rear	RK641418	2	R196
	4 Cyl, (R-Series)	Lower Front	RK641419	2	R196
	5 Cyl, (Straight Arm, Lateral Link)	Lower Front	CK660012	2	R195
	5 Cyl, (Straight Arm, Lateral Link, R-Series)	Lower Front	RK660012	2	R195
	5 Cyl, Up To Minus 1-1/2 To Plus 5 Degrees Camber, (Lateral Link, R-Series)	Upper	RK100002	2	R195

VOLVO-S Series (Cont.)

REAR SUSPENSION (Cont.)

Year	Model/Application	Part	P/C Qty	Figure
S40				
Control Arm				
2004 (Cont.)	5 Cyl, Front Wheel Drive, (R-Series)	Upper	RK641985	2 R195
2003-2000	(R-Series) (R-Series)	Upper Rear	RK641418	2 R196
		Lower Front	RK641419	2 R196
Strut Bumper Bellows				
2004	4 Cyl, (Contains Bumper)		K90467	2 R196
2003-2000	(Contains Bumper)		K90467	2 R196
Strut Mount				
2004	4 Cyl, (Bearing Not Included, Design Allows Ease Of Installation)		K160148 ‡	2 R196
2003-2000	(Bearing Not Included, Design Allows Ease Of Installation)		K160148 ‡	2 R196
Strut Mounting Kit				
2004	4 Cyl		K7226	2 R196
2003-2000			K7226	2 R196
Strut Spring Seat				
2004	4 Cyl	Upper	K90724	2 R196
2003-2000		Upper	K90724	2 R196
Sway Bar Link				
2006-2005	(Full Ball Stud Provides 360 Degrees Of Smooth Rotation)		K80867 ‡	2 R195
2004	4 Cyl, (Powdered Metal Gusher Brg. For Better Lubrication) 5 Cyl, (Full Ball Stud Provides 360 Degrees Of Smooth Rotation)		K9825 ‡	2 R196
			K80867 ‡	2 R195
2003-2000	(Powdered Metal Gusher Brg. For Better Lubrication)		K9825 ‡	2 R196
Trailing Link Bushing				
2006-2005			K200064	2 R195
2004	5 Cyl		K200064	2 R195
Wheel Hub & Bearing Assembly				
2006-2005	All Wheel Drive Front Wheel Drive		512412	2
			512411	2
2004-2000	(4 Stud Hub)		512252	2
S60				
Control Arm				
2006	All Wheel Drive, (R-Series)	Right Upper	RK642404	1 R199
2006-2005	(R-Series)	Lower Rear	RK642372	2 R198, R199
2006-2002	All Wheel Drive, (R-Series)	Left Upper	RK642403	1 R199
2006-2001	Front Wheel Drive, Except Active Suspension, (R-Series) Front Wheel Drive, Except Active Suspension, (R-Series)	Left Front Lower	RK642370	1 R198
		Right Front Lower	RK642371	1 R198
2004	(R-Series)	Lower Rear	RK642372	2 R198, R199
2003-2002	All Wheel Drive, (R-Series)	Right Upper	RK642404	1 R199
2003-2001	(R-Series)	Lower Rear	RK642372	2 R198, R199
Control Arm Bushing				
2006	2.5T AWD, AWD, T5, All Wheel Drive, (New Part - Pending Availability)	Lower Rear Inner	K201720	2 R199
2005	2.5T AWD, T5, All Wheel Drive, (New Part - Pending Availability) R, All Wheel Drive, Thru Chassis Serial Number 473762, (New Part - Pending Availability)	Lower Rear Inner	K201720	2 R199
		Lower Rear Inner	K201720	2 R199
2004-2002	All Wheel Drive, (New Part - Pending Availability)	Lower Rear Inner	K201720	2 R199
Strut Mount				
2006-2001	Front Wheel Drive, Except Adjustable Suspension, (Bearing Not Included)		K160031	2 R198
Sway Bar Link				
2006-2001	(Powdered Metal Gusher Brg. For Better Lubrication)		K80425 ‡	2 R198, R199
Wheel Hub & Bearing Assembly				
2006-2002	All Wheel Drive Front Wheel Drive		512253	2
			512233	2
2001			512233	2
S70				
Strut Mount				
2000	Thru 1/00, Except Nivomat Rear Suspension		K90307	2
1999-1998	Except Nivomat Rear Suspension		K90307	2

REAR SUSPENSION (Cont.)					
Year	Model/Application	Part	P/C Qty	Figure	
S70					
Sway Bar Link					
2000-1999	All Wheel Drive, (Full Ball Stud Provides 360 Degrees Of Smooth Rotation)	K750150 ‡	2		
Wheel Hub & Bearing Assembly					
2000-1998	Front Wheel Drive	512254	2		
S80					
Control Arm					
2006-2004	(R-Series)	Lower Rear	RK642372	2	R198, R199
	All Wheel Drive, (R-Series)	Left Upper	RK642403	1	R199
	All Wheel Drive, (R-Series)	Right Upper	RK642404	1	R199
2006-1999	Front Wheel Drive, Except Active Suspension, (R-Series) Front Wheel Drive, Except Active Suspension, (R-Series)	Left Front Lower	RK642370	1	R198
		Right Front Lower	RK642371	1	R198
2003-1999	(R-Series)	Lower Rear	RK642372	2	R198
Strut Mount					
2006-2004	Except Adjustable Suspension, (Bearing Not Included)	K160031	2	R198, R199	
2003-2000	Except Adjustable Suspension, (Bearing Not Included)	K160031	2	R198	
1999	From Chassis Number 13723, Except Adjustable Suspension, (Bearing Not Included)	K160031	2	R198	
Sway Bar Link					
2006-2004	(Powdered Metal Gusher Brg. For Better Lubrication)	K80425 ‡	2	R198, R199	
2003-1999	(Powdered Metal Gusher Brg. For Better Lubrication)	K80425 ‡	2	R198	
Wheel Hub & Bearing Assembly					
2006-2004	All Wheel Drive	512253	2		
	Front Wheel Drive	512233	2		
2003-1999		512233	2		
S90					
Wheel Hub & Bearing Assembly					
1998-1997		512234	2		

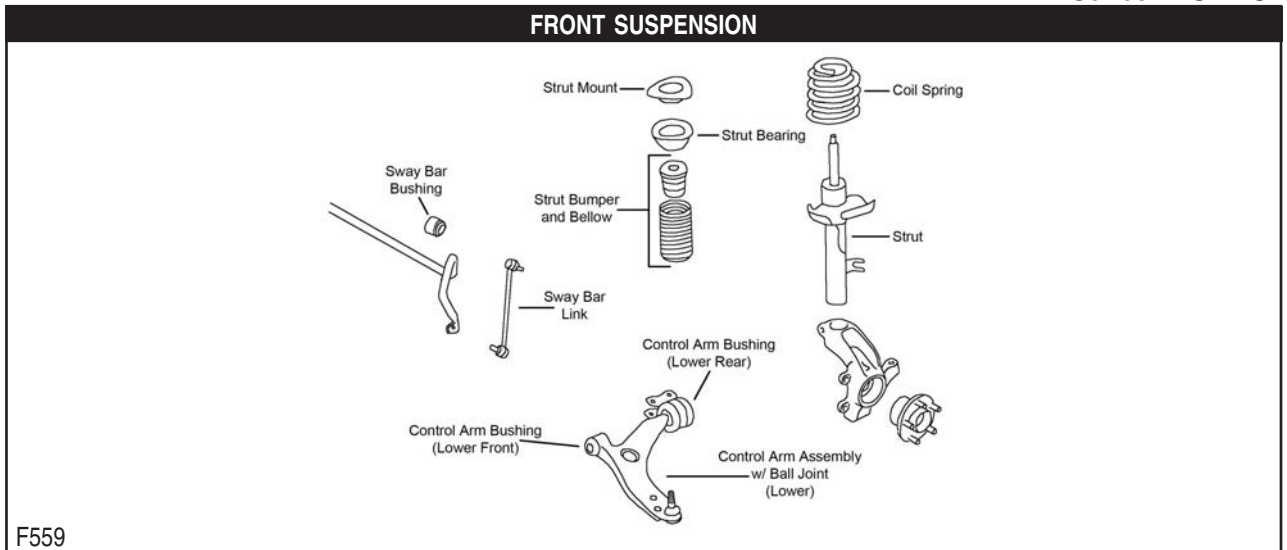

VOLVO-V Series (Cont.)

FRONT SUSPENSION (Cont.)

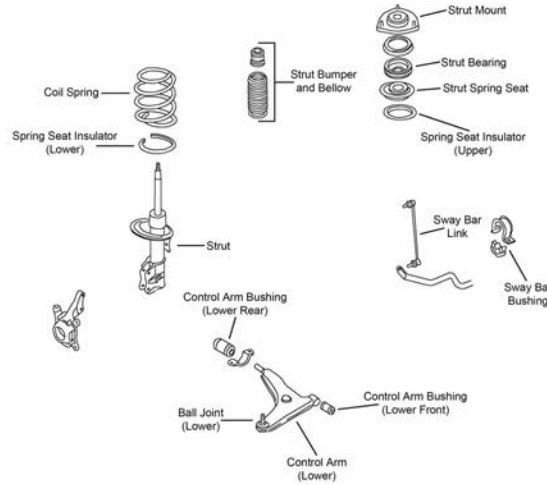

F562

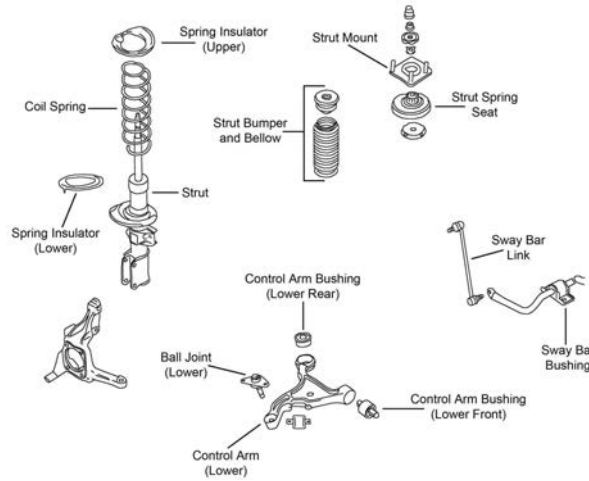

F564

Year	Model/Application	Part	P/C Qty	Figure
V40				
Ball Joint				
2004-2001	(Greaseable Socket Reduces Corrosion/Wear)	Lower	K500139 ‡	2 F562
Control Arm Bushing				
2004-2000	(High Quality Elastomer For Durability And Performance)	Lower Front	K200340 ‡	2 F562
		Left Rear Lower	K200071	1 F562
		Right Rear Lower	K200072	1 F562
Control Arm with Ball Joint				
2004-2001	(R-Series)	Left Lower	RK620595	1 F562
	(R-Series)	Right Lower	RK620594	1 F562
2000	(Contains Bushings)	Left Lower	CK620592 ‡	1 F562
	(R-Series)	Left Lower	RK620592	1 F562
	(Contains Bushings)	Right Lower	CK620593 ‡	1 F562
	(R-Series)	Right Lower	RK620593	1 F562
Strut Bearing				
2004-2001			K160394	2 F562
Strut Bumper Bellows				
2004-2000	(OE Material For Strut Performance And Longevity, Contains Bumper)		K90462 ‡	2 F562
Strut Mount				
2004-2000	(Contains Bearing, Superior Rubber To Steel Bonding For Durability)		K160269 ‡	2 F562
Sway Bar Link				
2004-2001	(Full Ball Stud Provides 360 Degrees Of Smooth Rotation)		K80500 ‡	2 F562
2000	(Powdered Metal Gusher Brg. For Better Lubrication)		K750167 ‡	2 F562

FRONT SUSPENSION (Cont.)					
Year	Model/Application	Part	P/C Qty	Figure	
V50					
Control Arm with Ball Joint					
2006	From Chassis Serial Number 214683, 18mm Diameter Stud, (Contains Bushings, R-Series)	Left Lower	RK620598	1	F559
		Right Lower	RK620599	1	F559
	Thru Chassis Serial Number 214682, 15mm Diameter Stud, (Contains Bushings, R-Series)	Left Lower	RK620597	1	F559
		Right Lower	RK620596	1	F559
	2005	15mm Diameter Stud, (Contains Bushings, R-Series)	Left Lower	RK620597	1
Right Lower			RK620596	1	F559
Strut Bumper Bellows					
2006-2005	(Replacement Type, Contains Bumper)	K90460	2	F559	
Strut Mount					
2006-2005	(Contains Bearing And Spring Seat)	K160228 ‡	2	F559	
Sway Bar Link					
2006-2005	(Full Ball Stud Provides 360 Degrees Of Smooth Rotation)	K80880 ‡	2	F559	
Wheel Hub & Bearing Assembly					
2006-2005		513255	2		
V70					
Ball Joint					
2006-2001		Lower K80700	2	F564	
Control Arm					
2006-2001	Front Wheel Drive, (R-Series)	Left Lower	RK640368	1	F564
		Right Lower	RK640367	1	F564
2005-2001	All Wheel Drive, (R-Series)	Left Lower	RK640445	1	F564
		Right Lower	RK640444	1	F564
Control Arm Bushing					
2006-2001		Lower Front Inner K201173	1	F564	
Control Arm with Ball Joint					
2000-1998	Naturally Aspirated, (Contains Bushings, R-Series)	Left Lower	RK620193	1	
		Right Lower	RK620194	1	
	Turbocharged/Intercooled, (R-Series)	Left Lower	RK620162	1	
		Right Lower	RK620163	1	
Strut Bumper Bellows					
2006-2001	(OE Material For Strut Performance And Longevity, Contains Bumper)	K90462 ‡	2	F564	
2000-1998	(OE Material For Strut Performance And Longevity, Contains Bumper)	K90462 ‡	2		
Strut Mount					
2006-2001	(Contains Bearing)	K80931	2	F564	
2000-1998	(Contains Bearing)	K90240	2		
Strut Spring Seat					
2006-2001		Upper K90229	2	F564	
2000-1998		Upper K90229	2		
Sway Bar Link					
2006-2001	(Full Ball Stud Provides 360 Degrees Of Smooth Rotation)	K80501 ‡	2	F564	
2000-1998	(Full Ball Stud Provides 360 Degrees Of Smooth Rotation)	K80983 ‡	2		
Wheel Hub & Bearing Assembly					
2006-2001		513194	2		
2000-1999		513175	2		
1998		513174	2		
V90					
Ball Joint					
1998		Lower K9141	2		
Control Arm					
1998-1997	(Aluminum Arm, R-Series)	Left Lower	RK640972	1	
		Right Lower	RK640971	1	
Strut Bumper Bellows					
1998-1997		K201415	2		
Strut Mount					
1998-1997	(Contains Bearing)	K9668	2		

VOLVO-V Series (Cont.)

FRONT SUSPENSION (Cont.)

Year	Model/Application	Part	P/C Qty	Figure
V90				
Sway Bar Link				
1998-1997	(Full Ball Stud Provides 360 Degrees Of Smooth Rotation)	K90709 ‡	2	

STEERING

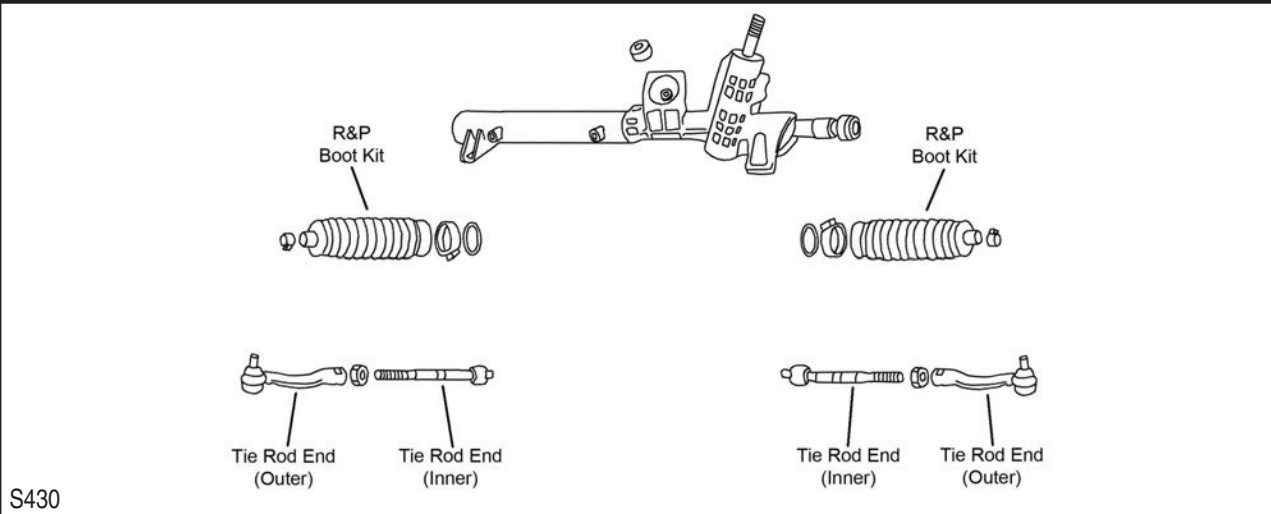

S430

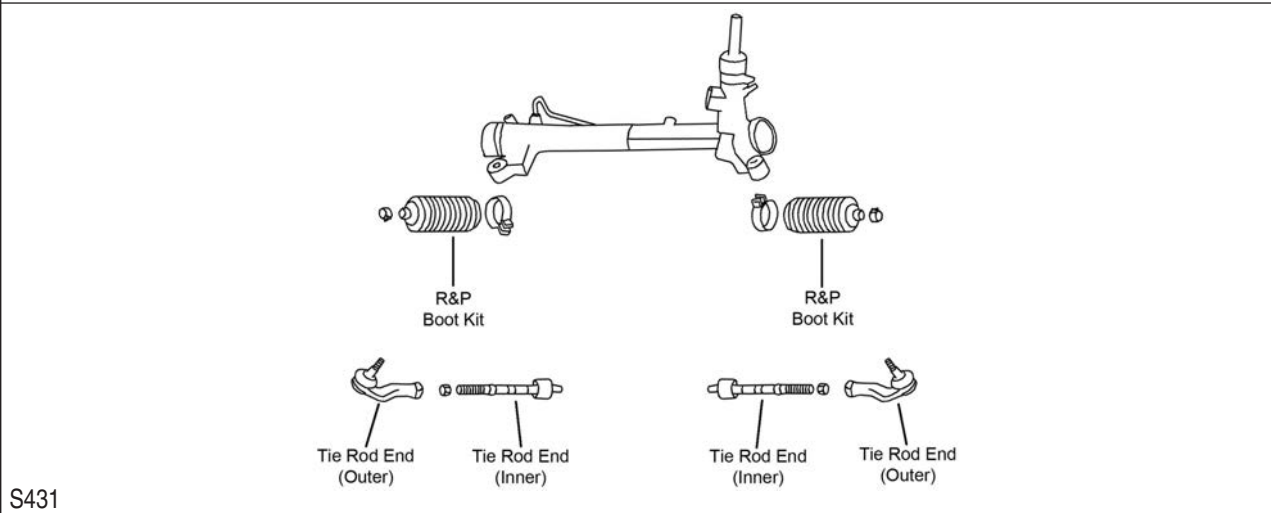

S431

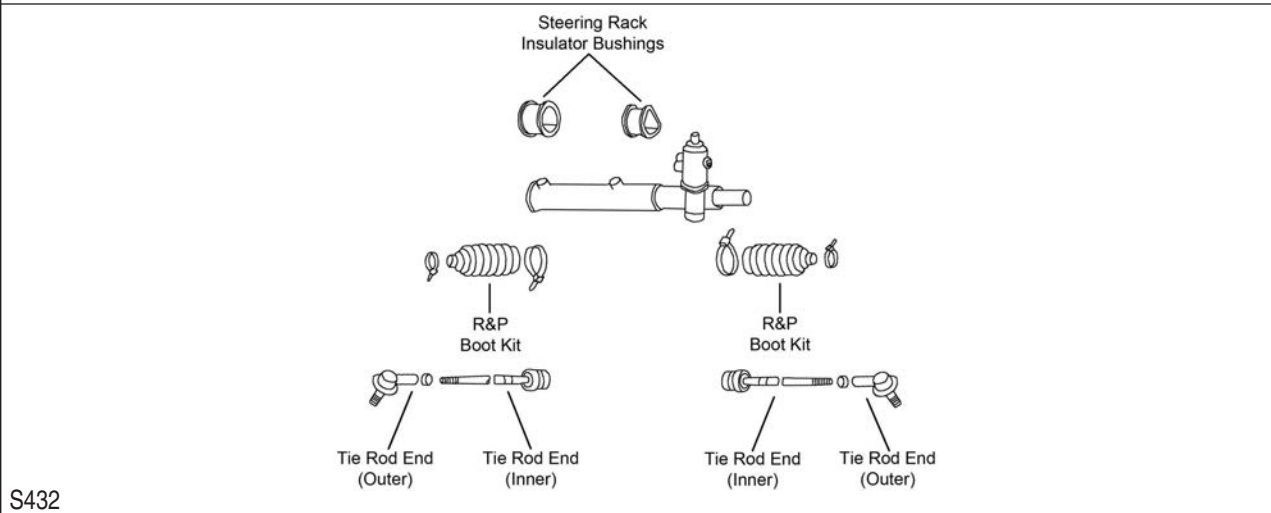

S432

STEERING (Cont.)

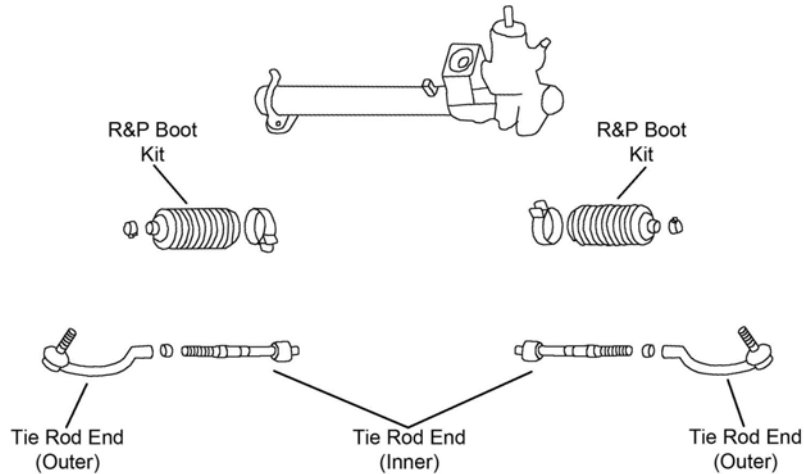

S433

Year	Model/Application	Part	P/C Qty	Figure	
V40					
Tie Rod End					
2004-2001	(Design Allows Ease Of Installation) (Design Allows Ease Of Installation) (Design Allows Ease Of Installation)	Left Outer Right Outer Inner	ES800382 ‡ ES800383 ‡ EV800384 ‡	1 1 2	S432 S432 S432
2000	(Powdered Metal Gusher Brg. For Better Lubrication)	Inner	EV801016 ‡	2	S432
V50					
Tie Rod End					
2006-2005	(Design Allows Ease Of Installation) (Design Allows Ease Of Installation) (Design Allows Ease Of Installation)	Left Outer Right Outer Inner	ES800861 ‡ ES800860 ‡ EV800458 ‡	1 1 2	S431 S431 S431
V70					
Rack & Pinion Boot Kit					
2000-1998	Marked 5	K9860	2	S430	
Tie Rod End					
2006-2004	(Greaseable Socket Reduces Corrosion/Wear)	Inner	EV800043 ‡	2	S433
2006-2003	(Powdered Metal Gusher Brg. For Better Lubrication) (Powdered Metal Gusher Brg. For Better Lubrication)	Left Outer Right Outer	ES80981 ‡ ES80982 ‡	1 1	S433 S433
2003-2001	(Full Ball Stud Provides 360 Degrees Of Smooth Rotation)	Inner	EV800283 ‡	2	S433
2002	2.4, 2.4T, AWD, R, T5, (Powdered Metal Gusher Brg. For Better Lubrication) 2.4, 2.4T, AWD, R, T5, (Powdered Metal Gusher Brg. For Better Lubrication)	Left Outer Right Outer	ES80981 ‡ ES80982 ‡	1 1	S433 S433
2002-2001	XC, (Design Allows Ease Of Installation) XC, (Design Allows Ease Of Installation)	Left Outer Right Outer	ES800858 ‡ ES800857 ‡	1 1	S433 S433
2001	2.4, 2.4T, Base Model, R, T5, (Powdered Metal Gusher Brg. For Better Lubrication) 2.4, 2.4T, Base Model, R, T5, (Powdered Metal Gusher Brg. For Better Lubrication)	Left Outer Right Outer	ES80981 ‡ ES80982 ‡	1 1	S433 S433
2000-1998	(Full Ball Stud Provides 360 Degrees Of Smooth Rotation) (Full Ball Stud Provides 360 Degrees Of Smooth Rotation) SMI Brand Steering With Service Plate Marking Number 5, (Full Ball Stud Provides 360 Degrees Of Smooth Rotation) TRW Brand Steering With Service Plate Marking Number 4, (Design Allows Ease Of Installation)	Left Outer Right Outer Inner Inner	ES3257 ‡ ES3256 ‡ EV800623 ‡ EV330 ‡	1 1 2 2	S430 S430 S430 S430
V90					
Rack & Pinion Boot Kit					
1998		K9882	2		
Tie Rod End					
1998	TRW Design Rack And Pinion Gear, (Full Ball Stud Provides 360 Degrees Of Smooth Rotation)	Left Outer	ES3257 ‡	1	
	TRW Design Rack And Pinion Gear, (Full Ball Stud Provides 360 Degrees Of Smooth Rotation)	Right Outer	ES3256 ‡	1	

REAR SUSPENSION

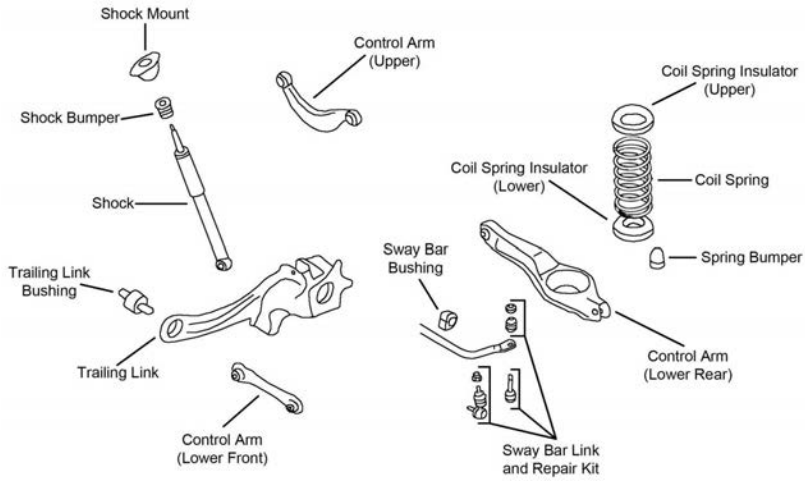

R194

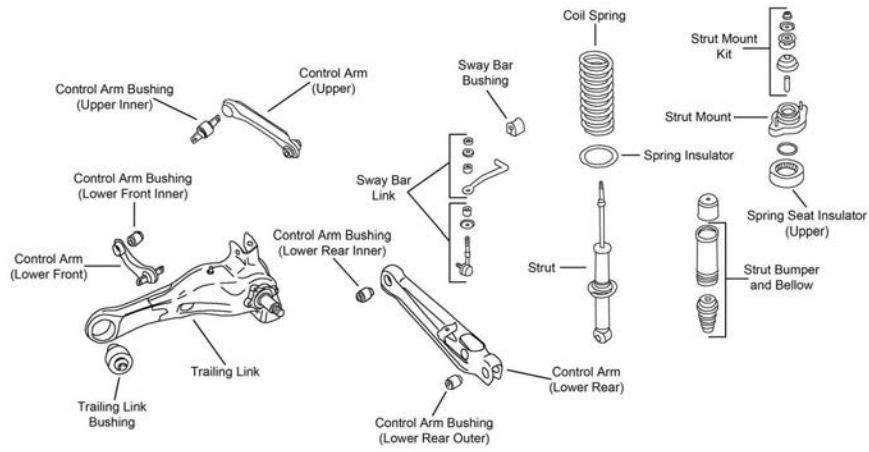

R196

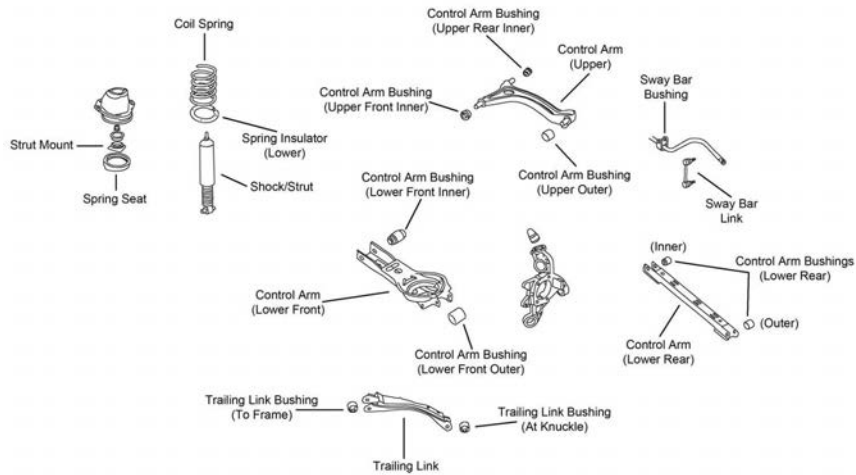

R198

REAR SUSPENSION (Cont.)

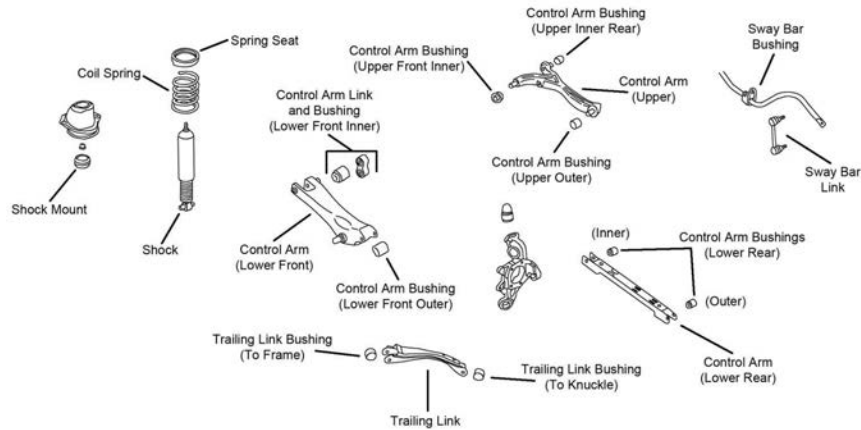

R199

Year	Model/Application	Part	P/C Qty	Figure	
V40					
Control Arm					
2004-2000	(R-Series) (R-Series)	Upper Rear Lower Front	RK641418 RK641419	2 2	R196 R196
Strut Bumper Bellows					
2004-2000	(Contains Bumper)		K90467	2	R196
Strut Mount					
2004-2000	(Bearing Not Included, Design Allows Ease Of Installation)		K160148 ‡	2	R196
Sway Bar Link					
2004-2000	(Powdered Metal Gusher Brg. For Better Lubrication)		K9825 ‡	2	R196
Wheel Hub & Bearing Assembly					
2004-2000	(4 Stud Hub)		512252	2	
V50					
Control Arm					
2006-2005	Up To Minus 1-1/2 To Plus 5 Degrees Camber, (Lateral Link, R-Series) Front Wheel Drive, (R-Series) Front Wheel Drive, (Straight Arm, Lateral Link) Front Wheel Drive, (Straight Arm, Lateral Link, R-Series)	Upper Upper Lower Front Lower Front	RK100002 RK641985 CK660012 RK660012	2 2 2 2	R194 R194 R194 R194
Sway Bar Link					
2006-2005	(Full Ball Stud Provides 360 Degrees Of Smooth Rotation)		K80867 ‡	2	R194
Trailing Link Bushing					
2006-2005			K200064	2	R194
Wheel Hub & Bearing Assembly					
2006-2005	All Wheel Drive Front Wheel Drive		512412 512411	2 2	
V70					
Control Arm					
2006-2001	(R-Series) Front Wheel Drive, Except Active Suspension, (R-Series) Front Wheel Drive, Except Active Suspension, (R-Series)	Lower Rear Left Front Lower Right Front Lower	RK642372 RK642370 RK642371	2 1 1	R198, R199 R198 R198
2004-2001	All Wheel Drive, (R-Series) All Wheel Drive, (R-Series)	Left Upper Right Upper	RK642403 RK642404	1 1	R199 R199
Control Arm Bushing					
2006-2005	2.5T AWD, All Wheel Drive, (New Part - Pending Availability)	Lower Rear Inner	K201720	2	R199
2005	R, All Wheel Drive, Thru Chassis Serial Number 509193, (New Part - Pending Availability)	Lower Rear Inner	K201720	2	R199
2004-2001	All Wheel Drive, (New Part - Pending Availability)	Lower Rear Inner	K201720	2	R199
Strut Mount					
2000	Thru 1/00, Except Nivomat Rear Suspension		K90307	2	
1999-1998	Except Nivomat Rear Suspension		K90307	2	
Sway Bar Link					
2006-2001	(Powdered Metal Gusher Brg. For Better Lubrication)		K80425 ‡	2	R198, R199
2000	Front Wheel Drive, (Powdered Metal Gusher Brg. For Better Lubrication)		K80425 ‡	2	
2000-1998	All Wheel Drive, (Lateral Link, Full Ball Stud Provides 360 Degrees Of Smooth Rotation)		K750150 ‡	2	

VOLVO-V Series (Cont.)

REAR SUSPENSION (Cont.)

Year	Model/Application	Part	P/C Qty	Figure
V70				
Sway Bar Repair Kit				
1999-1998	All Wheel Drive, (Contains Bushings Only)	K90252	2	
Wheel Hub & Bearing Assembly				
2006-2001	All Wheel Drive	512253	2	
	Front Wheel Drive	512233	2	
2000-1998	Front Wheel Drive	512254	2	
V90				
Wheel Hub & Bearing Assembly				
1998-1997		512234	2	

YUGO-Yugo

FRONT SUSPENSION

Year	Model/Application	Part	P/C Qty	Figure
Control Arm with Ball Joint				
1991	(R-Series)	Lower RK621796	2	
STEERING				
Tie Rod End				
1991		Outer ES801018	2	

FRONT SUSPENSION

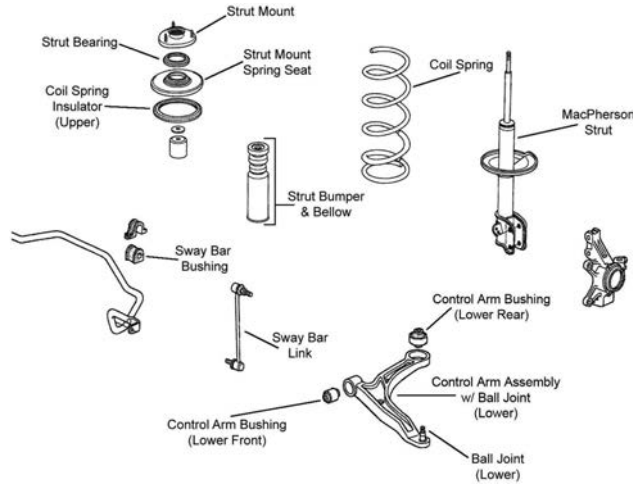

F369

Year	Model/Application	Part	P/C Qty	Figure
Ball Joint				
2006-2001	(Powdered Metal Gusher Brg. For Better Lubrication)	Lower	K80281 ‡	2 F369
Control Arm Bushing				
2006-2001	(High Quality Elastomer For Durability And Performance, New Part - Pending Availability)	Lower Rear	K201570	2 F369
		Lower Rear	K201629 ‡	2 F369
2001		Lower Front	K200001	2 F369
Control Arm with Ball Joint				
2006-2001	(R-Series)	Left Lower	RK621349	1 F369
	(R-Series)	Right Lower	RK621350	1 F369
Strut Bumper Bellows				
2006-2001	(Contains Bumper)		K90463	2 F369
Strut Mount				
2006-2001	(Contains Retainer, Contains Bearing)		K90323	2 F369
Strut Spring Seat				
2006-2003	(Contains Spring Seat And Insulator)	Upper	K160356	2 F369
Sway Bar Bushing				
2006-2001	(Improved Design Bushing With Premium Rubber Material And Synthetic Fabric Lining Lasts Longer And Eliminates Noise)	To Frame	K201620 ‡	1 F369
		To Frame	K90559	1 F369
Sway Bar Link				
2006	(Powdered Metal Gusher Brg. For Better Lubrication)		K750124 ‡	2 F369
2005-2001	(Powdered Metal Gusher Brg. For Better Lubrication)		K90349 ‡	2 F369

STEERING

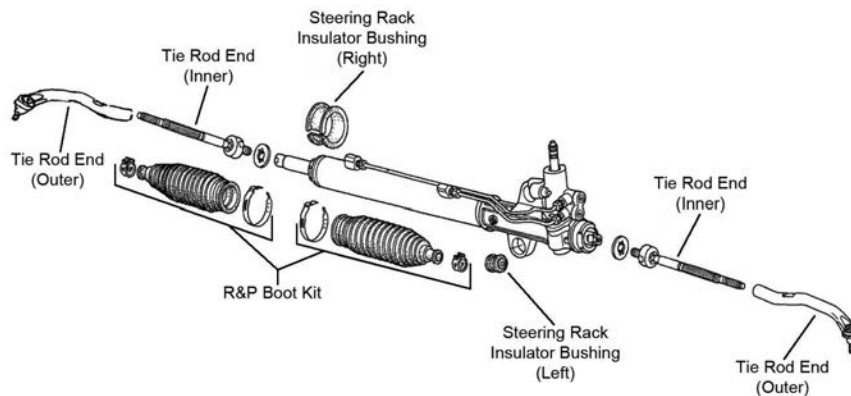

S130

Year	Model/Application	Part	P/C Qty	Figure
Rack & Pinion Boot Kit				
2005-2001	(Design Allows Ease Of Installation)		K100184 ‡	2 S130

ACURA TRUCK-MDX (Cont.)

STEERING (Cont.)

Year	Model/Application	Part	P/C Qty	Figure
Tie Rod End				
2006-2001	(Full Ball Stud Provides 360 Degrees Of Smooth Rotation)	Left Outer Right Outer Inner	ES3717 ES3716 EV471 ‡	1 1 2 S130 S130 S130

REAR SUSPENSION

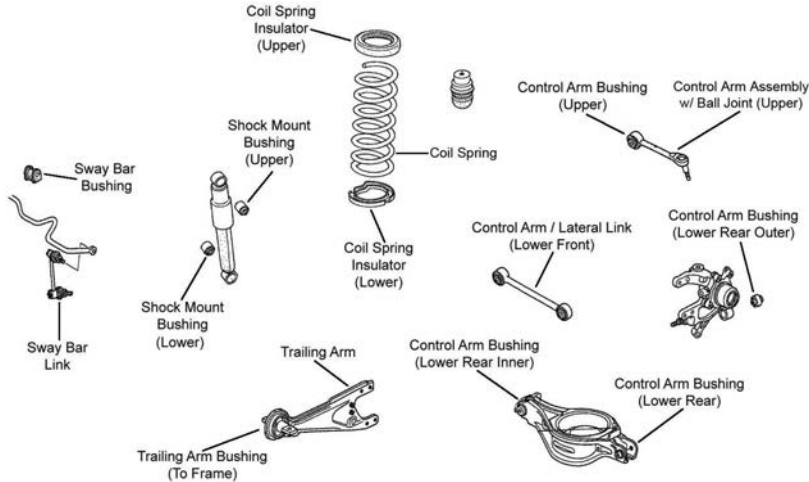

R056

Year	Model/Application	Part	P/C Qty	Figure
Control Arm				
2006-2001	(Lateral Link, R-Series)	Lower Front	RK642894	2 R056
Control Arm with Ball Joint				
2006-2001	Minus 2 To Plus 4 Degrees Camber, (Adjustable, Greaseable, R-Series)	Upper	RK100106	2 R056
2006-2001	Minus 2 To Plus 4 Degrees Camber, (Adjustable, Non-Greaseable, R-Series)	Upper	RK621873	2 R056
Shock Mount Bushing				
2006-2001			K80933	2 R056
Sway Bar Bushing				
2006-2001	(Design Allows Ease Of Installation)	To Frame	K200915 ‡	1 R056
Sway Bar Link				
2006-2001	(Full Ball Stud Provides 360 Degrees Of Smooth Rotation)	Left	K90716 ‡	1 R056
2006-2001	(Full Ball Stud Provides 360 Degrees Of Smooth Rotation)	Right	K90717 ‡	1 R056

ACURA TRUCK-SLX

FRONT SUSPENSION

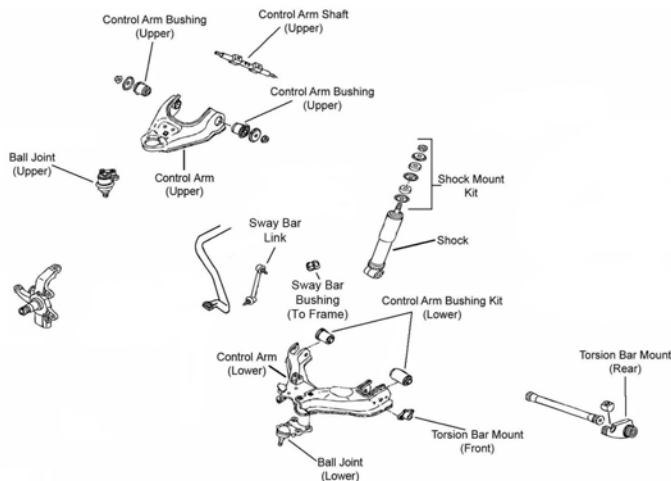

F594

FRONT SUSPENSION (Cont.)

Year	Model/Application	Part	P/C Qty	Figure
Ball Joint				
1999-1996	(Powdered Metal Gusher Brg. For Better Lubrication)	Upper Lower	K90685 ‡ K80371	2 2 F594 F594
Control Arm Bushing Set				
1999-1996	(Contains Front And Rear Bushings)	Lower	K9872	2 F594
Sway Bar Link				
1999-1996	(Link With Sockets, Powdered Metal Gusher Brg. For Better Lubrication) (Link With Sockets, Powdered Metal Gusher Brg. For Better Lubrication)	Left Right	K90703 ‡ K90702 ‡	1 1 F594 F594

STEERING

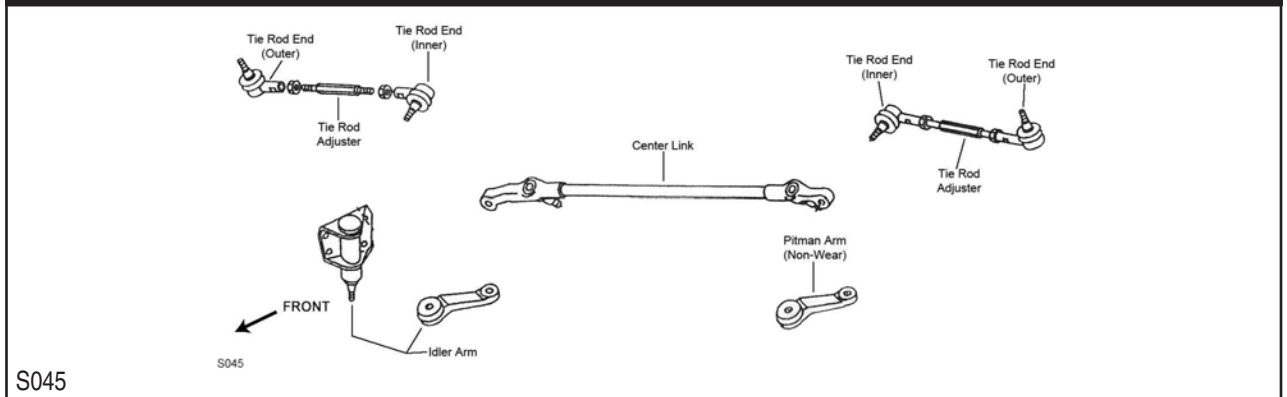

Year	Model/Application	Part	P/C Qty	Figure
Center Link				
1999-1996		DS1432	1	S045
Tie Rod Adjuster				
1998-1996		ES3090S	2	S045
Tie Rod End				
1999-1996	(Right Hand Threads, Includes Sunoloy-Coated Metal Bearing To Combine Durability With Smooth Stud Outer Swing) (Left Hand Threads, Includes Sunoloy-Coated Metal Bearing To Combine Durability With Smooth Stud Inner Swing)	Outer Inner	ES2953 ‡ ES2954 ‡	2 2 S045 S045

REAR SUSPENSION

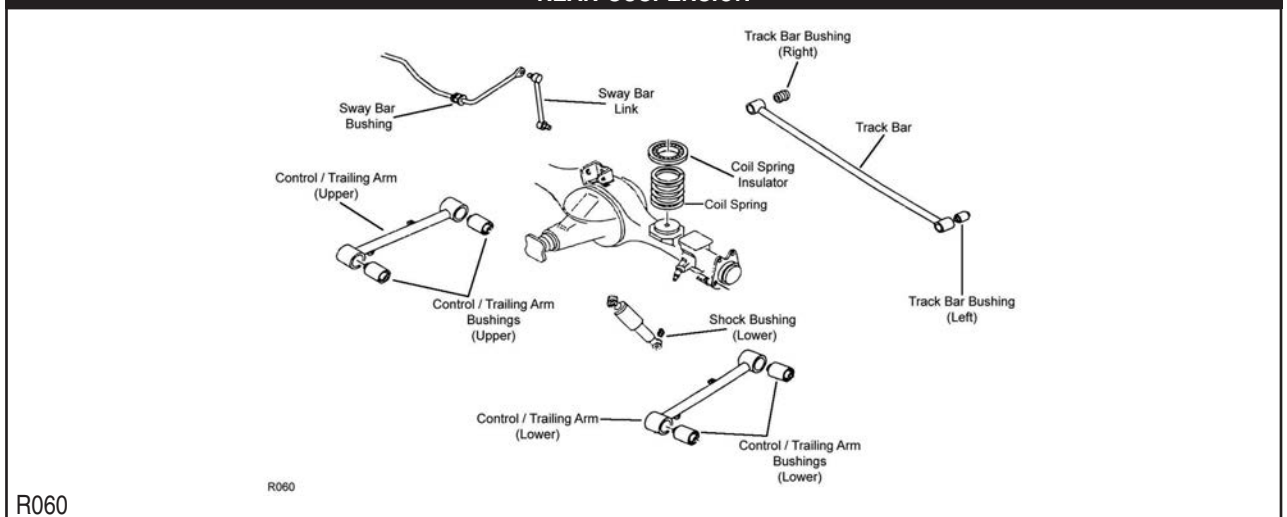

Year	Model/Application	Part	P/C Qty	Figure
Sway Bar Link				
1999-1996		K80300	2	R060

ASUNA TRUCK–Sunrunner

FRONT SUSPENSION				
Year	Model/Application	Part	P/C Qty	Figure
Strut Mount				
1994-1992	(Bearing Not Included)	K9730	2	

BLUE BIRD–450 LXi

FRONT SUSPENSION				
Year	Model/Application	Part	P/C Qty	Figure
King Bolt Set				
2006	14,000 lb. (I-140SA, I-146SA) Axle, 14,600 lb. (I-140SA, I-146SA) Axle, 1.859" Pin Diameter, 10.77" Length, (Design Allows Ease Of Installation, Contains Composite Bushing)	8006C ‡	1	
	14,000 lb. (FG931, FG933, FG941, FG943) Axle, 10.39" Length, 1.790" Pin Diameter, (Contains Composite Bushing, Two Keyways)	80063C	1	
	14,000 lb. (FG931, FG933, FG941, FG943) Axle, 10.39" Length, 1.790" Pin Diameter, (Contains Metal Bushing, Two Keyways)	8611B	1	
STEERING				
Year	Model/Application	Part	P/C Qty	Figure
Tie Rod End				
2006	14,600 lb. (I-146SA) Axle, 12.69" Length, 1.875" - 12 Threads	Left ES3031L	1	
	14,600 lb. (I-146SA) Axle, 12.69" Length, 1.875" - 12 Threads	Right ES3030R	1	
	14,000 lb. (FG931, FG933, FG941, FG943, I-140SA, I-146SA) Axle, 14,600 lb. (FG931, FG933, FG941, FG943, I-140SA, I-146SA) Axle, 5.440" Length, 1.125" - 12 Threads, (Greaseable Socket Reduces Corrosion/Wear)	Left ES423L ‡	1	
	14,000 lb. (FG931, FG933, FG941, FG943, I-140SA, I-146SA) Axle, 14,600 lb. (FG931, FG933, FG941, FG943, I-140SA, I-146SA) Axle, 5.440" Length, 1.125" - 12 Threads, (Greaseable Socket Reduces Corrosion/Wear)	Right ES423R ‡	1	
	14,000 lb. (I-140SA) Axle, 5.750" Length, (Right Hand Threads)	Left ES431L ‡	1	
	14,000 lb. (I-140SA) Axle, 5.750" Length, (Left Hand Threads)	Right ES431R ‡	1	

BLUE BIRD–All American

FRONT SUSPENSION				
Year	Model/Application	Part	P/C Qty	Figure
King Bolt Set				
2006-1998	13,200 lb. (FF932) Axle, Front Engine, 1.794" Pin Diameter, 10.392" Length, (Contains Metal Bushing, Two Keyways)	8590B	1	
STEERING				
Year	Model/Application	Part	P/C Qty	Figure
Tie Rod End				
2006-1998	13,200 lb. (FF982, FF984, FF986) Axle, 5.440" Length, 1.125" - 12 Threads, (Greaseable Socket Reduces Corrosion/Wear)	Left ES423L ‡	1	
	13,200 lb. (FF982, FF984, FF986) Axle, 5.440" Length, 1.125" - 12 Threads, (Greaseable Socket Reduces Corrosion/Wear)	Right ES423R ‡	1	
2006-1995	12,000 lb. Axle, 14,600 lb. Axle, Air Ride Suspension, 8.120" Length, 1.250" - 12 Threads, (Greaseable Socket Reduces Corrosion/Wear)	Left ES3298L ‡	1	
	12,000 lb. Axle, 14,600 lb. Axle, Air Ride Suspension, 8.120" Length, 1.250" - 12 Threads, (Greaseable Socket Reduces Corrosion/Wear)	Right ES3297R ‡	1	
	13,200 lb. Axle, 14,600 lb. Axle, Soft Ride Suspension, 8.120" Length, 1.250" - 12 Threads, (Greaseable Socket Reduces Corrosion/Wear)	Left ES3298L ‡	1	
	13,200 lb. Axle, 14,600 lb. Axle, Soft Ride Suspension, 8.120" Length, 1.250" - 12 Threads, (Greaseable Socket Reduces Corrosion/Wear)	Right ES3297R ‡	1	

BLUE BIRD–Express 4000

FRONT SUSPENSION				
Year	Model/Application	Part	P/C Qty	Figure
King Bolt Set				
2006	16,000 lb. (FL931, FL933, FL941 (02231), FL943, FL951) Axle, 1.999" Pin Diameter, 11.212" Length, (Contains Metal Bushing, Two Keyways)	8571B	1	
STEERING				
Year	Model/Application	Part	P/C Qty	Figure
Tie Rod End				
2006	16,000 lb. (FL931, FL933, FL941 (02231), FL943, FL951) Axle, 12.69" Length, 1.875" - 12 Threads	Left ES3031L	1	

(Cont.) Express 4000-BLUE BIRD

STEERING (Cont.)				
Year	Model/Application	Part	P/C Qty	Figure
Tie Rod End				
2006 (Cont.)	16,000 lb. (FL931, FL933, FL941 (02231), FL943, FL951) Axle, 12.69" Length, 1.875" - 12 Threads	Right ES3030R	1	
	16,000 lb. (FL931, FL933, FL941 (02231), FL943, FL951) Axle, 5.750" Length, (Right Hand Threads)	Left ES431L ‡	1	
	16,000 lb. (FL931, FL933, FL941 (02231), FL943, FL951) Axle, 5.750" Length, (Left Hand Threads)	Right ES431R ‡	1	
	16,000 lb. (FL931, FL933, FL941 (02231), FL943, FL951) Axle, 5.750" Length, (Optional)	Right ES2040R	1	
	16,000 lb. (FL931, FL933, FL941 (02231), FL943, FL951) Axle, 7.370" Length, (Greaseable Socket Reduces Corrosion/Wear)	Left ES2090L ‡	1	
	16,000 lb. (FL931, FL933, FL941 (02231), FL943, FL951) Axle, 7.370" Length, (Greaseable Socket Reduces Corrosion/Wear)	Right ES2091R ‡	1	
	16,000 lb. (FL931, FL933, FL941 (02231), FL943, FL951) Axle, 7.370" Length, 1.250" - 12 Threads, (Left Hand Threads, Design Allows Ease Of Installation)	Left ES2210L ‡	1	

Express 4500-BLUE BIRD

FRONT SUSPENSION				
Year	Model/Application	Part	P/C Qty	Figure
King Bolt Set				
2006	16,000 lb. (FL931, FL933, FL941 (02231), FL943, FL951) Axle, 1.999" Pin Diameter, 11.212" Length, (Contains Metal Bushing, Two Keyways)	8571B	1	
STEERING				
Year	Model/Application	Part	P/C Qty	Figure
Tie Rod End				
2006	16,000 lb. (FL931, FL933, FL941 (02231), FL943, FL951) Axle, 12.69" Length, 1.875" - 12 Threads	Left ES3031L	1	
	16,000 lb. (FL931, FL933, FL941 (02231), FL943, FL951) Axle, 12.69" Length, 1.875" - 12 Threads	Right ES3030R	1	
	16,000 lb. (FL931, FL933, FL941 (02231), FL943, FL951) Axle, 5.750" Length, (Right Hand Threads)	Left ES431L ‡	1	
	16,000 lb. (FL931, FL933, FL941 (02231), FL943, FL951) Axle, 5.750" Length, (Left Hand Threads)	Right ES431R ‡	1	
	16,000 lb. (FL931, FL933, FL941 (02231), FL943, FL951) Axle, 5.750" Length, (Optional)	Right ES2040R	1	
	16,000 lb. (FL931, FL933, FL941 (02231), FL943, FL951) Axle, 7.370" Length, (Greaseable Socket Reduces Corrosion/Wear)	Left ES2090L ‡	1	
	16,000 lb. (FL931, FL933, FL941 (02231), FL943, FL951) Axle, 7.370" Length, (Greaseable Socket Reduces Corrosion/Wear)	Right ES2091R ‡	1	
	16,000 lb. (FL931, FL933, FL941 (02231), FL943, FL951) Axle, 7.370" Length, 1.250" - 12 Threads, (Left Hand Threads, Design Allows Ease Of Installation)	Left ES2210L ‡	1	

TC1000-BLUE BIRD

STEERING				
Year	Model/Application	Part	P/C Qty	Figure
Tie Rod End				
2002-1997	13,200 lb. (FF932) Axle, 5.440" Length, 1.125" - 12 Threads, (Greaseable Socket Reduces Corrosion/Wear)	Left ES423L ‡	1	
	13,200 lb. (FF932) Axle, 5.440" Length, 1.125" - 12 Threads, (Greaseable Socket Reduces Corrosion/Wear)	Right ES423R ‡	1	

TC2000-BLUE BIRD

FRONT SUSPENSION				
Year	Model/Application	Part	P/C Qty	Figure
Leaf Spring Shackle Bolt				
2005-1991	Leaf Spring Front Suspension	Lower Front K150339	2	
STEERING				
Year	Model/Application	Part	P/C Qty	Figure
Tie Rod End				
2005-1991	13,200 lb. (FF932) Axle, 5.440" Length, 1.125" - 12 Threads, (Greaseable Socket Reduces Corrosion/Wear)	Left ES423L ‡	1	
	13,200 lb. (FF932) Axle, 5.440" Length, 1.125" - 12 Threads, (Greaseable Socket Reduces Corrosion/Wear)	Right ES423R ‡	1	

BLUE BIRD-TC2200

STEERING				
Year	Model/Application	Part	P/C Qty	Figure
Tie Rod End				
2006	13,200 lb. (FF932) Axle, 5.440" Length, 1.125" - 12 Threads, (Greaseable Socket Reduces Corrosion/Wear)	Left	ES423L ‡	1
	13,200 lb. (FF932) Axle, 5.440" Length, 1.125" - 12 Threads, (Greaseable Socket Reduces Corrosion/Wear)	Right	ES423R ‡	1

BLUE BIRD-Ultra LF

FRONT SUSPENSION				
Year	Model/Application	Part	P/C Qty	Figure
King Bolt Set				
2006-2002	10,000 lb. (FD961) Axle, 10.39" Length, 1.790" Pin Diameter, (Contains Composite Bushing, Two Keyways)		80063C	1
	10,000 lb. (FD961) Axle, 10.39" Length, 1.790" Pin Diameter, (Contains Metal Bushing, Two Keyways)		80063B	1
STEERING				
Year	Model/Application	Part	P/C Qty	Figure
Tie Rod End				
2006-2002	10,000 lb. (FD961) Axle, 5.440" Length, 1.125" - 12 Threads, (Greaseable Socket Reduces Corrosion/Wear)	Left	ES423L ‡	1
	10,000 lb. (FD961) Axle, 5.440" Length, 1.125" - 12 Threads, (Greaseable Socket Reduces Corrosion/Wear)	Right	ES423R ‡	1

BLUE BIRD-Vision

STEERING				
Year	Model/Application	Part	P/C Qty	Figure
Tie Rod End				
2006-2004	12,000 lb. Axle, 12,500 lb. Axle, Airtek Suspension, 1-1/4 - 12 UNF-2A Left Hand Thread, 10.32" Length, (Greaseable Socket Reduces Corrosion/Wear)	Left	ES800421 ‡	1
		Right	ES800420 ‡	1
	8,000 lb. Axle, 10,000 lb. Axle, Softek Suspension, 1-1/4 - 12 UNF-2A Left Hand Thread, 10.32" Length, (Greaseable Socket Reduces Corrosion/Wear)	Left	ES800421 ‡	1
		Right	ES800420 ‡	1

BLUE BIRD-Wanderlodge

FRONT SUSPENSION				
Year	Model/Application	Part	P/C Qty	Figure
King Bolt Set				
2006	M380, 12,000 lb. (FF931, FF932, FF933, FF934, FF941, FF942, FF943, FF944) Axle, 1.794" Pin Diameter, 10.392" Length, (Contains Metal Bushing, Two Keyways)		8590B	1
	M380, 12,000 lb. (I-120SA) Axle, 1.859" Pin Diameter, 10.77" Length, (Design Allows Ease Of Installation, Contains Composite Bushing)		8006C ‡	1

BLUE BIRD-Xcel-102

FRONT SUSPENSION				
Year	Model/Application	Part	P/C Qty	Figure
King Bolt Set				
2006	12,000 lb. (FF931, FF932, FF933, FF934, FF941, FF942, FF943, FF944) Axle, 1.794" Pin Diameter, 10.392" Length, (Contains Metal Bushing, Two Keyways)		8590B	1
STEERING				
Year	Model/Application	Part	P/C Qty	Figure
Tie Rod End				
2006	12,000 lb. (I-120SA) Axle, 12.69" Length, 1.875" - 12 Threads	Left	ES3031L	1
		Right	ES3030R	1
	12,000 lb. (FF931, FF932, FF933, FF934, FF941, FF942, FF943, FF944, FF981, FF983, FF986, I-120SA) Axle, 5.440" Length, 1.125" - 12 Threads, (Greaseable Socket Reduces Corrosion/Wear)	Left	ES423L ‡	1

STEERING (Cont.)				
Year	Model/Application	Part	P/C Qty	Figure
Tie Rod End				
2006 (Cont.)	12,000 lb. (FF931, FF932, FF933, FF934, FF941, FF942, FF943, FF944, FF981, FF983, FF986, I-120SA) Axle, 5.440" Length, 1.125" - 12 Threads, (Greaseable Socket Reduces Corrosion/Wear)	Right Left	ES423R ‡ ES431L ‡	1 1
	12,000 lb. (I-120SA) Axle, 5.750" Length, (Right Hand Threads)	Right	ES431R ‡	1
	12,000 lb. (I-120SA) Axle, 5.750" Length, (Optional)	Right	ES2040R	1

X3-BMW TRUCK

FRONT SUSPENSION				
F234				
Year	Model/Application	Part	P/C Qty	Figure
Ball Joint				
2006-2004	(Design Allows Ease Of Installation)	Lower Front	K500144 ‡	2 F234
Control Arm Bushing				
2006-2004	(Design Allows Ease Of Installation) (New Part - Pending Availability)	Lower Rear	K200090 ‡	2 F234
		Lower Front Inner	K201685	2 F234
Control Arm with Ball Joint				
2006-2004	(Contains Bushing, R-Series)	Left Rear Lower	RK620186	1 F234
	(Contains Bushing, R-Series)	Right Rear Lower	RK620184	1 F234
Strut Bumper Bellows				
2006-2004	Except Sport Suspension, (Contains Bumper)		K90464	2 F234
	Except Sport Suspension, (Original Equipment Type)		K201655	2 F234
	Sport Suspension, (Contains Bumper)		K90461	2 F234
	Sport Suspension, (Original Equipment Type)		K201415	2 F234
Strut Mount				
2006-2004	Bilstein Struts, (Contains Bearing)		K160433	2 F234
	Except Bilstein Struts, (Contains Bearing)		K90269	2 F234
Sway Bar Link				
2006-2004	(Powdered Metal Gusher Brg. For Better Lubrication)	Left	K750115 ‡	1 F234
	(Powdered Metal Gusher Brg. For Better Lubrication)	Right	K750116 ‡	1 F234
STEERING				
Year	Model/Application	Part	P/C Qty	Figure
Tie Rod Assembly				
2006-2004	(Includes Wrench Flats For Easier Service)		ES800889A ‡	2
Tie Rod End				
2006-2004	(Design Allows Ease Of Installation)	Outer	ES800494 ‡	2
	(Design Allows Ease Of Installation)	Inner	EV800298 ‡	2
REAR SUSPENSION				
Year	Model/Application	Part	P/C Qty	Figure
Control Arm				
2006-2004	(R-Series)	Lower	RK642748	2

BMW TRUCK-X3 (Cont.)

REAR SUSPENSION (Cont.)

Year	Model/Application	Part	P/C Qty	Figure
Control Arm Bushing				
2006-2004	(Design Allows Ease Of Installation)	At Knuckle, Lower	K200865 ‡	2
	(Design Allows Ease Of Installation)	At Knuckle, Upper	K200943 ‡	2
	(Design Allows Ease Of Installation)	Lower To Frame	K200864 ‡	2
	(Design Allows Ease Of Installation)	Upper To Frame	K200091 ‡	2
Shock Mount				
2006-2004	(Design Allows Ease Of Installation)		K160194 ‡	2
Strut Bumper Bellows				
2006-2004			K201556	2
Sway Bar Bushing				
2006-2004		To Frame	K201045	1
Sway Bar Link				
2006-2004	(Improves Upon OE Design)		K750118 ‡	2
Trailing Link Bushing				
2006-2004	(Design Allows Ease Of Installation)		K200944 ‡	2

BMW TRUCK-X5

FRONT SUSPENSION

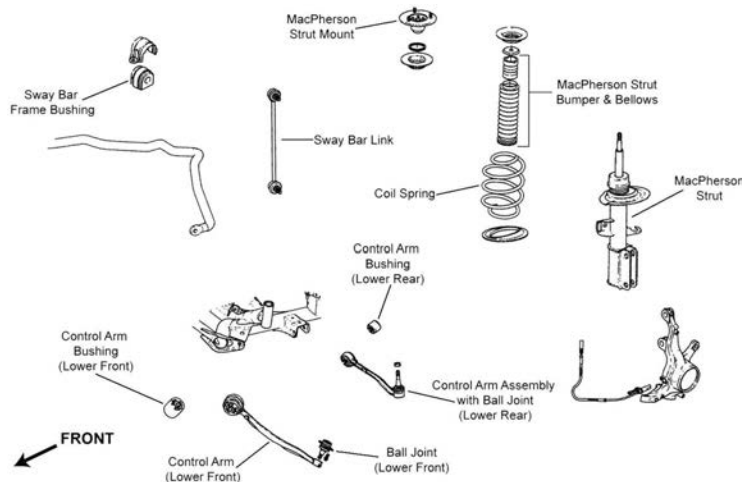

F235

Year	Model/Application	Part	P/C Qty	Figure
Ball Joint				
2006-2000	(Design Allows Ease Of Installation)	Lower Front	K80678 ‡	2 F235
Control Arm				
2006-2000	(R-Series, Tension Strut)	Left Front Lower	RK620115	1 F235
	(R-Series, Tension Strut)	Right Front Lower	RK620116	1 F235
Control Arm Bushing				
2006-2000	(Design Allows Ease Of Installation)	Lower Rear	K200090 ‡	2 F235
Control Arm with Ball Joint				
2006-2000	(R-Series)	Left Rear Lower	RK620117	1 F235
	(R-Series)	Right Rear Lower	RK620118	1 F235
Strut Bumper Bellows				
2006-2000	(Contains Bumper)		K90464	2 F235
	(Original Equipment Type)		K201416	2 F235
Strut Mounting Kit				
2006	E53 Body, (Contains Bearing And Spring Seat)		K90293	2 F235
2005-2000	(Contains Bearing And Spring Seat)		K90293	2 F235
Strut Spring Seat				
2006	E53 Body	Upper	K90306	2 F235
	E70 Body, (Reduces Noise)	Upper	K160261 ‡	2 F235
2005-2000		Upper	K90306	2 F235
Sway Bar Bushing				
2006-2000	29mm Sway Bar Diameter, (Reduces Noise)	To Frame	K200725 ‡	1 F235

FRONT SUSPENSION (Cont.)				
Year	Model/Application	Part	P/C Qty	Figure
Sway Bar Link				
2006-2000	(Full Ball Stud Provides 360 Degrees Of Smooth Rotation)	Left	K80452 ‡	1
	(Full Ball Stud Provides 360 Degrees Of Smooth Rotation)	Right	K80451 ‡	1
				F235
STEERING				
Year	Model/Application	Part	P/C Qty	Figure
Tie Rod Assembly				
2006-2004	(Contains Inner And Outer Ends)		ES800090A	2
2003-2000	(Contains Inner And Outer Ends)		ES80677A	2
Tie Rod End				
2006-2004	(Design Allows Ease Of Installation)	Outer	ES800495 ‡	2
2003-2000		Outer	ES80676	2
REAR SUSPENSION				
Year	Model/Application	Part	P/C Qty	Figure
Control Arm				
2006-2004	(R-Series)	Left Lower	RK642685	1
	(R-Series)	Right Lower	RK642686	1
Control Arm Bushing				
2006-2000	(High Quality Elastomer For Durability And Performance)	Arm To Knuckle, Lower Outer	K200012 ‡	2
Control Arm with Ball Joint				
2006-2000	(R-Series)	Upper Front	RK620628	2
	E53 Body, (R-Series)	Left Rear Upper	RK620627	1
	E53 Body, (R-Series)	Right Rear Upper	RK620626	1
Strut Bumper Bellows				
2006-2000	(Replacement Type, Contains Bumper)		K90466	2
Strut Mount				
2006	E53 Body, (Bearing Not Included)		K90294	2
2005-2000	(Bearing Not Included)		K90294	2
Sway Bar Bushing				
2006-2000	22mm Sway Bar Diameter	To Frame	K201136	1
	23.5mm Sway Bar Diameter	To Frame	K201033	1
Sway Bar Link				
2006-2000	(Full Ball Stud Provides 360 Degrees Of Smooth Rotation)		K80454 ‡	2
Wheel Bearing Assembly				
2006-2000			512226	2

Rainier-BUICK TRUCK

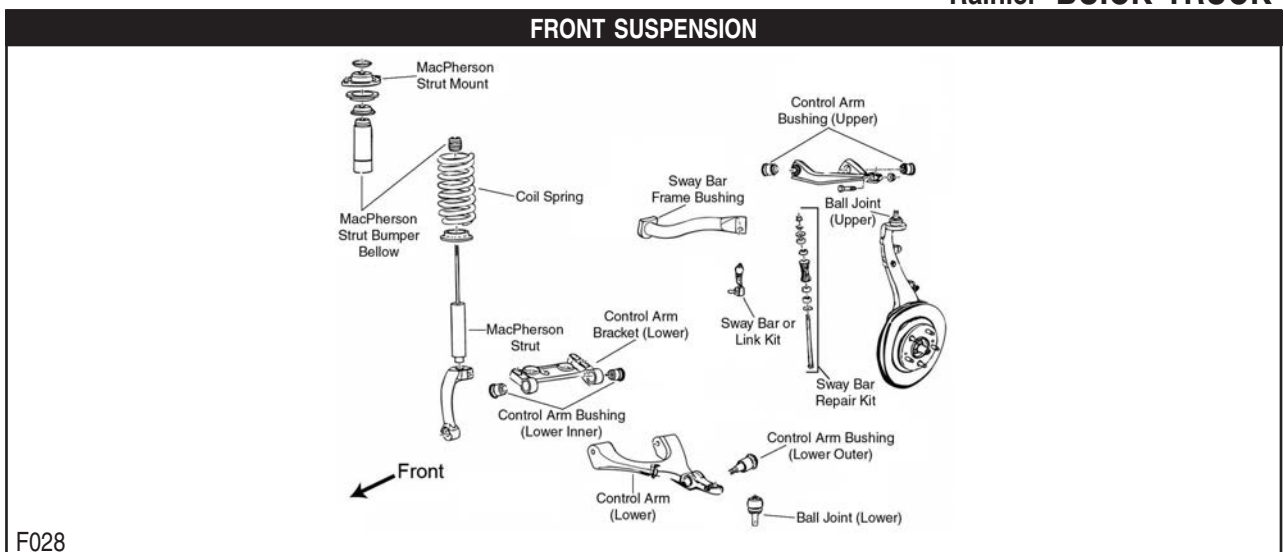

BUICK TRUCK-Rainier (Cont.)

FRONT SUSPENSION (Cont.)

Year	Model/Application	Part	P/C Qty	Figure
Ball Joint				
2006-2004	(Powdered Metal Gusher Brg. For Better Lubrication) (Powdered Metal Gusher Brg. For Better Lubrication, New Pre-Installed Integral Dust Boot Eases Installation, New And Original Designs Can Be Installed)	Upper Lower	K6664 ‡ K6663 ‡	2 2 F028 F028
Control Arm				
2006-2004	(R-Series) (R-Series)	Left Upper Right Upper	RK640294 RK640293	1 1 F028 F028
Control Arm Bushing				
2006-2004	(High Quality Elastomer For Durability And Performance) (High Quality Elastomer For Durability And Performance) (High Quality Elastomer For Durability And Performance) (High Quality Elastomer For Durability And Performance)	Upper Lower Front Inner Lower Outer Lower Rear Inner	K200269 ‡ K200271 ‡ K200270 ‡ K200272 ‡	2 2 2 2 F028 F028 F028 F028
Control Arm Support Bracket				
2006-2004	(Bracket Only, R-Series) (Bracket Only, R-Series)	Left Lower Right Lower	RK641134 RK641135	1 1 F028 F028
Control Arm with Ball Joint				
2006-2004	With 14mm Stabilizer Bar Link Stud Diameter, (R-Series) With 14mm Stabilizer Bar Link Stud Diameter, (R-Series)	Left Lower Right Lower	RK620467 RK620468	1 1 F028 F028
Strut and Spring Assembly				
2006-2004	Except Air Suspension, (Coated For Corrosion Resistance, Strut, Spring & Top Mount)		ST8564 ‡	2 F028
Strut Bumper Bellows				
2006-2004	(Design Allows Ease Of Installation)		K160285 ‡	2 F028
Strut Mount				
2006-2004	(Bearing Not Included, Contains Spring Seat And Insulator)		K6702	2 F028
Strut Spring Seat				
2006-2004	(Reduces Noise)	Lower	K160112 ‡	2 F028
Sway Bar Bushing				
2006-2004	1.34" Sway Bar Diameter, (Split Design For Easier Installation)	To Frame	K80774 ‡	1 F028
Sway Bar Link				
2006-2004	(Powdered Metal Gusher Brg. For Better Lubrication) (Powdered Metal Gusher Brg. For Better Lubrication)	Left Right	K80824 ‡ K80825 ‡	1 1 F028 F028
Wheel Hub & Bearing Assembly				
2006-2004			513188	2

STEERING

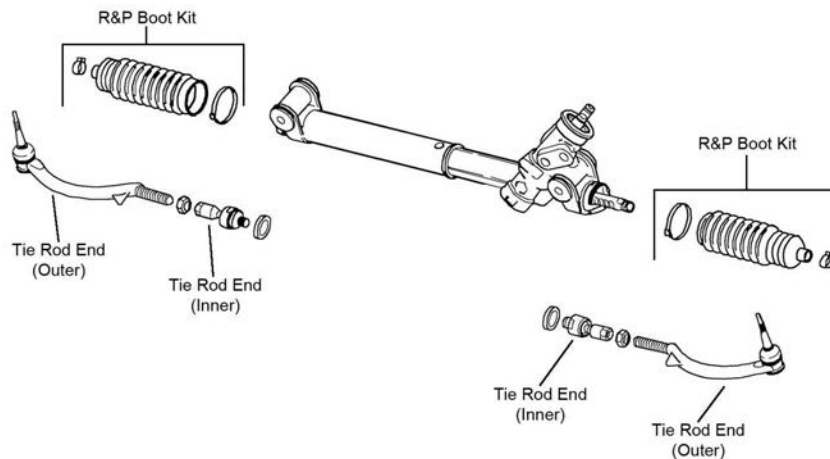

S199

Year	Model/Application	Part	P/C Qty	Figure
Tie Rod End				
2006-2004	(Powdered Metal Gusher Brg. For Better Lubrication) (Powdered Metal Gusher Brg. For Better Lubrication)	Left Outer Right Outer Inner	ES3675 ‡ ES3676 ‡ EV80965	1 1 2 S199 S199 S199

REAR SUSPENSION

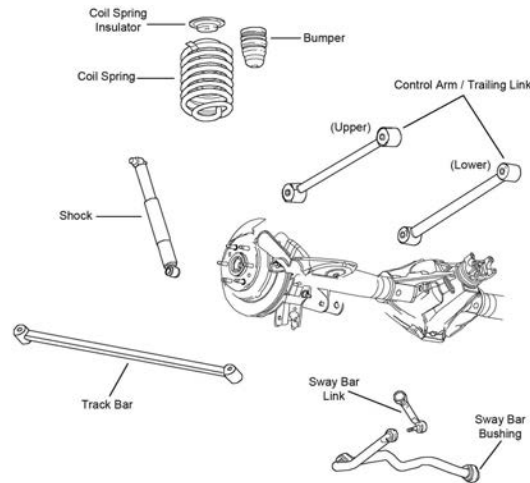

R102

Year	Model/Application	Part	P/C Qty	Figure	
Control Arm					
2006-2004	(Arm Only, R-Series)	Lower	RK660157	2	R102
Sway Bar Bushing					
2006-2004	(Split Design For Easier Installation)	To Frame	K200768 ‡	1	R102
Sway Bar Link					
2006-2004	(Powdered Metal Gusher Brg. For Better Lubrication)	Left	K6668 ‡	1	R102
	(Powdered Metal Gusher Brg. For Better Lubrication)	Right	K6667 ‡	1	R102
Trailing Link					
2006-2004	Auto Leveling System, (R-Series)	Upper	RK660156	2	R102
	Except Auto Leveling System, (R-Series)	Upper	RK660155	2	R102

FRONT SUSPENSION

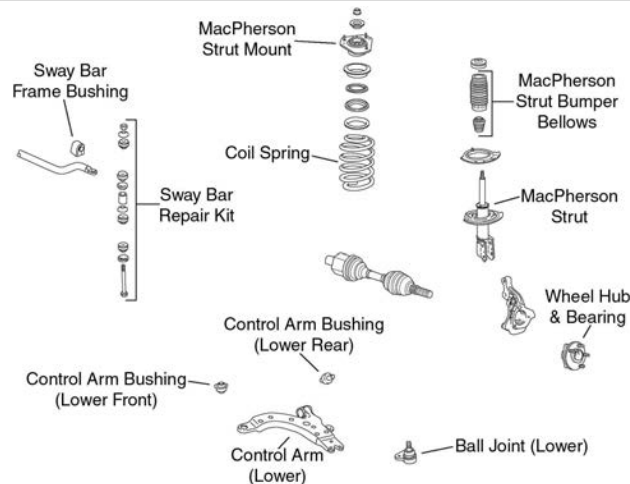

F099

Year	Model/Application	Part	P/C Qty	Figure	
Ball Joint					
2006-2002	(Bolt On Type, Powdered Metal Gusher Brg. For Better Lubrication)	Lower	K5331 ‡	2	F099
Control Arm Bushing					
2006-2002	(Horizontal Mount, 2 Piece Bushing Design Allows Easier Installation)	Lower Rear	K80778 ‡	2	F099
	(One Piece Bushing, Horizontal Mount)	Lower Rear	K6715	2	F099
	(Durable Socket Design Eases Installation, Vertical Mount)	Lower Front	K200787 ‡	2	F099
	(Vertical Mount)	Lower Front	K6712	2	F099
Control Arm with Ball Joint					
2006-2002	(With Sway Bar Mounting Tab, R-Series)	Left Lower	RK621351	1	F099
	(R-Series)	Right Lower	RK621352	1	F099

BUICK TRUCK-Rendezvous (Cont.)

FRONT SUSPENSION (Cont.)

Year	Model/Application	Part	P/C Qty	Figure	
Strut and Spring Assembly					
2006-2002		ST8647	2	F099	
Strut Bumper Bellows					
2006-2002	(Contains Bumper) (Contains Retainer)	K90463 K201271	2 2	F099 F099	
Strut Mount					
2006-2002	(Contains Bearing)	K6521	2	F099	
Strut Mounting Kit					
2006-2002	(Super Kit Contains Bearing And OE Style Bumper / Bellow)	K160391	2	F099	
Strut Spring Seat					
2006-2002	(Contains Insulator And Retainer) (Spring Seat Only) (Insulator Only)	Upper Upper Lower	K80926 K80923 K5349	2 2 2	F099 F099 F099
Sway Bar Bushing					
2006-2002	.80" Sway Bar Diameter, (Improved Design Bushing With Premium Rubber Material And Synthetic Fabric Lining Lasts Longer And Eliminates Noise)	To Frame	K201610 ‡ K80812	1 1	F099 F099
	.80" Sway Bar Diameter, (Standard Design)	To Frame			
	1.18" Sway Bar Diameter, (Improved Design Bushing With Premium Rubber Material And Synthetic Fabric Lining Lasts Longer And Eliminates Noise)	To Frame	K201609 ‡ K80813	1 1	F099 F099
	1.18" Sway Bar Diameter, (Standard Design)	To Frame			
	1.26" Sway Bar Diameter, (Split Design For Easier Installation)	To Frame	K80814 ‡	1	F099
	1.34" Sway Bar Diameter, (Improved Design Bushing With Premium Rubber Material And Synthetic Fabric Lining Lasts Longer And Eliminates Noise)	To Frame	K201608 ‡ K80815	1 1	F099 F099
	1.34" Sway Bar Diameter, (Standard Design)	To Frame			
Sway Bar Repair Kit					
2006-2002	(Includes Polyurethane Bushings And Solid Metal Sleeve For Enhanced Performance. Barrel Nut Allows For Easier Installation.) (Standard Design)		K700527 ‡ K5342	2 2	F099 F099
Wheel Hub & Bearing Assembly					
2006-2003	Front Wheel Drive, 4 Wheel ABS Front Wheel Drive, Non ABS		513187 513203	2 2	
2006-2002	All Wheel Drive		513187	2	
2002	Front Wheel Drive		513179	2	

STEERING

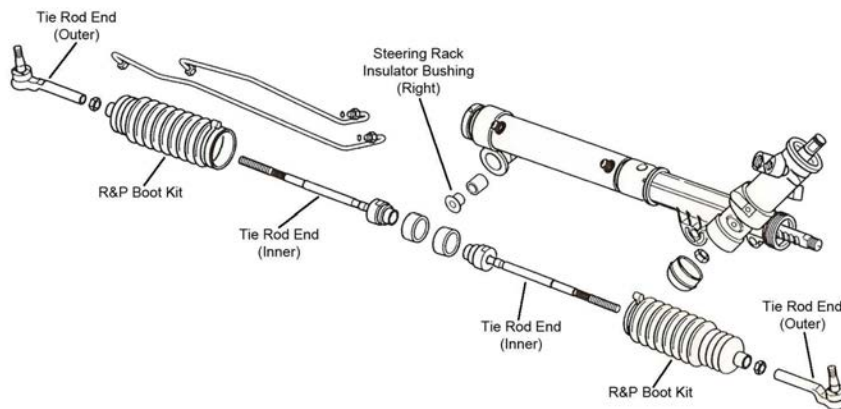

S069

Year	Model/Application	Part	P/C Qty	Figure	
Rack & Pinion Boot Kit					
2006-2002		K6472	2	S069	
Steering Rack Insulator Bushing					
2006-2002		K6349	1	S069	
Tie Rod End					
2006-2002	(Powdered Metal Gusher Brg. For Better Lubrication) (Full Ball Stud Provides 360 Degrees Of Smooth Rotation)	Outer Inner	ES3455 ‡ EV260 ‡	2 2	S069 S069

REAR SUSPENSION

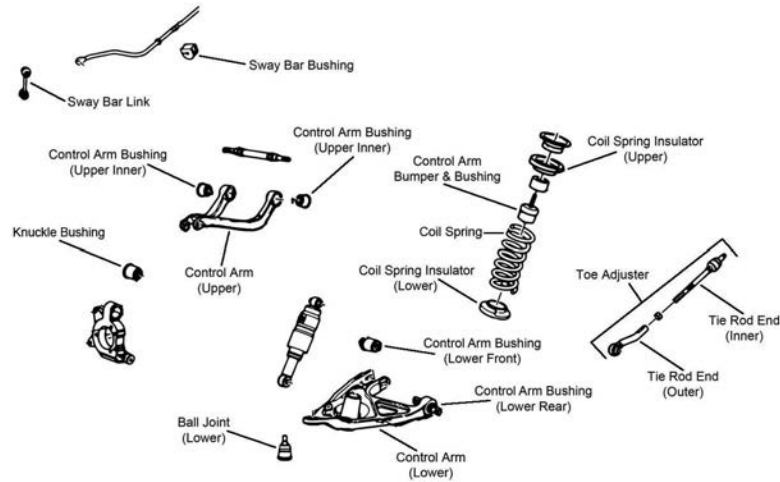

R070

Year	Model/Application	Part	P/C Qty	Figure
Ball Joint				
2006-2002	(Powdered Metal Gusher Brg. For Better Lubrication)	Lower	K80305 ‡	2 R070
Control Arm				
2006-2002	(Contains Bushings, R-Series)	Left Upper	RK80352	1 R070
	(Contains Bushings, R-Series)	Right Upper	RK80353	1 R070
Control Arm Bumper Bushing				
2006-2002		Upper	K160032	2 R070
Control Arm Bushing				
2006-2002	(2 Bolt Mounting) (High Quality Elastomer For Durability And Performance) (Contains Installation Tool, Corrects Looseness And Restores Alignment) (Corrects Looseness And Restores Alignment)	Upper	K200918	2 R070
		Lower Rear	K200938	2 R070
		Lower Front	K200721 ‡	2 R070
		At Knuckle, Upper	K200840 ‡	2 R070
		At Knuckle, Upper	K200175 ‡	2 R070
Control Arm with Ball Joint				
2006-2002	(Contains Bushings, R-Series)	Left Lower	RK80351	1 R070
	(Contains Bushings, R-Series)	Right Lower	RK80350	1 R070
Sway Bar Bushing				
2006-2003		To Frame	K201429	1 R070
Sway Bar Link				
2006-2002	(Link With Sockets, Powdered Metal Gusher Brg. For Better Lubrication)		K750010 ‡	2 R070
Tie Rod Assembly				
2006-2002	(MOOG Engineered Steel Composition Enhances Strength)		CK660710 ‡	2 R070
Tie Rod End				
2006-2002	(Includes Wrench Flats For Easier Service) (Full Ball Stud Provides 360 Degrees Of Smooth Rotation)	Outer	ES800468 ‡	2 R070
		Inner	EV800469 ‡	2 R070
Wheel Hub & Bearing Assembly				
2006-2003	Front Wheel Drive, 4 Wheel ABS		512222	2
	Front Wheel Drive, Non ABS		512236	2
2006-2002	All Wheel Drive		513121	2
2002	Front Wheel Drive		512222	2

BUICK TRUCK-Terraza

FRONT SUSPENSION

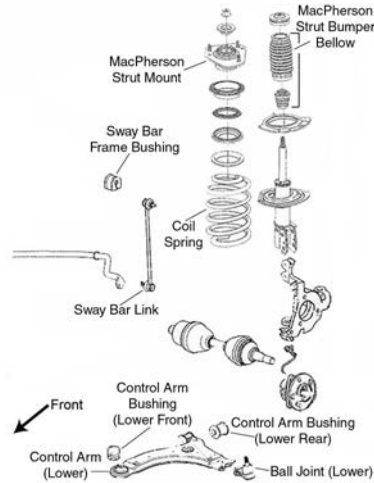

F098

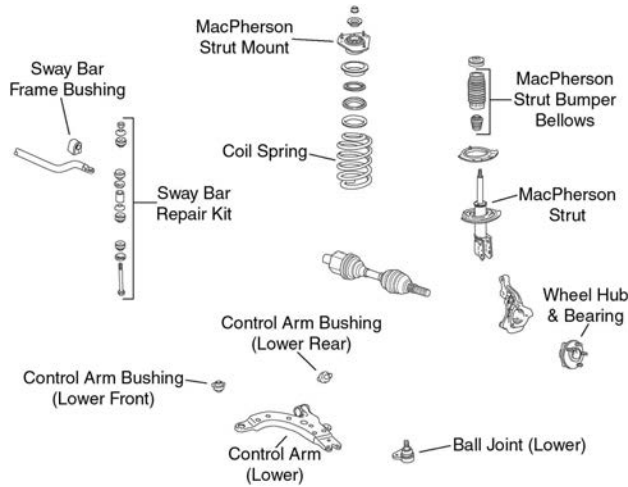

F099

Year	Model/Application	Part	P/C Qty	Figure
Ball Joint				
2006-2005	(Bolt On Type, Powdered Metal Gusher Brg. For Better Lubrication)	Lower	K5331 ‡	2 F098, F099
Control Arm Bushing				
2006-2005	(Horizontal Mount, 2 Piece Bushing Design Allows Easier Installation)	Lower Rear	K80778 ‡	2 F098, F099
	(One Piece Bushing, Horizontal Mount)	Lower Rear	K6715	2 F098, F099
	(Durable Socket Design Eases Installation, Vertical Mount)	Lower Front	K200787 ‡	2 F098, F099
	(Vertical Mount)	Lower Front	K6712	2 F098, F099
Control Arm with Ball Joint				
2006-2005	All Wheel Drive, (Contains Bushings, Powdered Metal Gusher Brg. For Better Lubrication)	Left Lower	CK80539 ‡	1 F099
	All Wheel Drive, (R-Series)	Left Lower	RK80539	1 F099
	All Wheel Drive, (Contains Bushing, Powdered Metal Gusher Brg. For Better Lubrication)	Right Lower	CK80538 ‡	1 F099
	All Wheel Drive, (R-Series)	Right Lower	RK80538	1 F099
	Front Wheel Drive, (With Sway Bar Mounting Tab, R-Series)	Left Lower	RK621351	1 F098
	Front Wheel Drive, (Without Sway Bar Mounting Tab, R-Series, Actual Product May Contain Mounting Tab (Will Fit And Function Properly With Or Without Tab))	Left Lower	RK621943	1 F098
	Front Wheel Drive, (With Sway Bar Mounting Tab, R-Series)	Right Lower	RK621352	1 F098
	Front Wheel Drive, (Without Sway Bar Mounting Tab, R-Series, Actual Product May Contain Mounting Tab (Will Fit And Function Properly With Or Without Tab))	Right Lower	RK621944	1 F098
Strut and Spring Assembly				
2006-2005	Front Wheel Drive		ST8631	2 F098
Strut Bumper Bellows				
2006-2005	(Contains Bumper)		K90463	2 F098, F099
	(Contains Retainer)		K201271	2 F098, F099
Strut Mount				
2006-2005	(Contains Bearing)		K6521	2 F098, F099
Strut Mounting Kit				
2006-2005	(Super Kit Contains Bearing And OE Style Bumper / Bellow)		K160391	2 F098, F099

FRONT SUSPENSION (Cont.)				
Year	Model/Application	Part	P/C Qty	Figure
Strut Spring Seat				
2006-2005	(Contains Insulator And Retainer) (Spring Seat Only) (Insulator Only)	Upper Upper Lower	K80926 K80923 K5349	2 2 2 F098, F099 F098, F099 F098, F099
Sway Bar Bushing				
2006-2005	All Wheel Drive, (Improved Design Bushing With Premium Rubber Material And Synthetic Fabric Lining Lasts Longer And Eliminates Noise) All Wheel Drive, (Standard Design) Front Wheel Drive, (Improved Design Bushing With Premium Rubber Material And Synthetic Fabric Lining Lasts Longer And Eliminates Noise) Front Wheel Drive, (Standard Design)	To Frame To Frame To Frame To Frame	K201608 ‡ K80815 K201610 ‡ K80812	1 1 1 1 F099 F099 F098 F098
Sway Bar Link				
2006-2005	Front Wheel Drive, (Powdered Metal Gusher Brg. For Better Lubrication)		K80852 ‡	2 F098
Sway Bar Repair Kit				
2006-2005	All Wheel Drive, (Includes Polyurethane Bushings And Solid Metal Sleeve For Enhanced Performance. Barrel Nut Allows For Easier Installation.) All Wheel Drive, (Standard Design)		K700527 ‡ K5342	2 2 F099 F099
Wheel Hub & Bearing Assembly				
2006			513236	2
2005			513179	2
STEERING				
<p>The diagram shows an exploded view of steering components. On the left, there is a tie rod end (outer) connected to a tie rod end (inner). In the center, there is a steering rack insulator bushing (right) and a tie rod end (inner). On the right, there is a tie rod end (outer) connected to a tie rod end (inner). Below the tie rod ends, there are two R&P boot kits. The diagram is labeled with 'Tie Rod End (Outer)', 'Tie Rod End (Inner)', 'Steering Rack Insulator Bushing (Right)', and 'R&P Boot Kit'.</p>				
S069				
Year	Model/Application	Part	P/C Qty	Figure
Rack & Pinion Boot Kit				
2006-2005			K6472	2 S069
Tie Rod End				
2006-2005	(Powdered Metal Gusher Brg. For Better Lubrication) (Full Ball Stud Provides 360 Degrees Of Smooth Rotation)	Outer Inner	ES3455 ‡ EV260 ‡	2 2 S069 S069

BUICK TRUCK-Terraza (Cont.)

REAR SUSPENSION

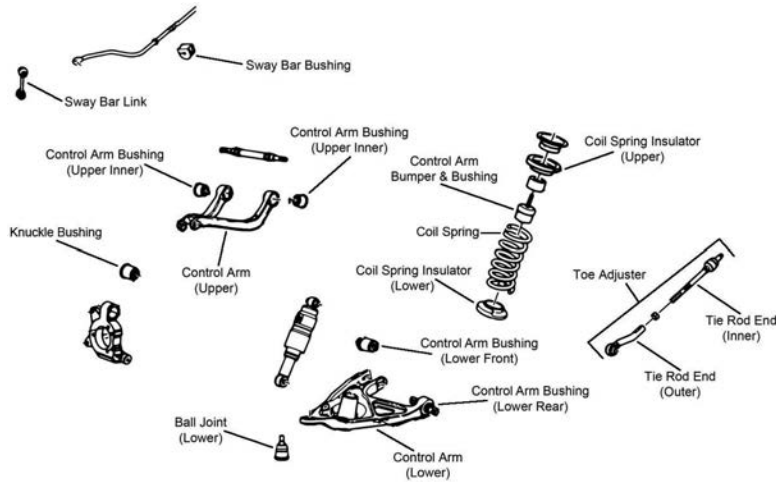

R070

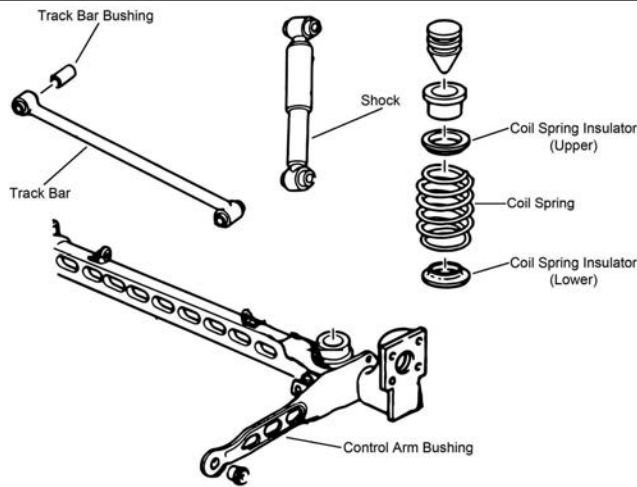

R071

Year	Model/Application	Part	P/C Qty	Figure
Ball Joint				
2006-2005	All Wheel Drive, (Powdered Metal Gusher Brg. For Better Lubrication)	Lower	K80305 ‡	2 R070
Control Arm				
2006-2005	All Wheel Drive, (Contains Bushings, R-Series)	Left Upper	RK80352	1 R070
	All Wheel Drive, (Contains Bushings, R-Series)	Right Upper	RK80353	1 R070
Control Arm Bumper Bushing				
2006-2005	All Wheel Drive		K160032	2 R070
Control Arm Bushing				
2006-2005	All Wheel Drive	Upper	K200918	2 R070
	All Wheel Drive	Lower Rear	K200938	2 R070
	All Wheel Drive, (High Quality Elastomer For Durability And Performance)	Lower Front	K200721 ‡	2 R070
	All Wheel Drive, (Contains Installation Tool, Corrects Looseness And Restores Alignment)			
		At Knuckle, Upper	K200840 ‡	2 R070
	All Wheel Drive, (Corrects Looseness And Restores Alignment)	At Knuckle, Upper	K200175 ‡	2 R070
Control Arm with Ball Joint				
2006-2005	All Wheel Drive, (Contains Bushings, R-Series)	Left Lower	RK80351	1 R070
	All Wheel Drive, (Contains Bushings, R-Series)	Right Lower	RK80350	1 R070
Strut Spring Seat				
2006-2005	Front Wheel Drive, (Reduces Noise)		K160113 ‡	4 R071
Sway Bar Bushing				
2006-2005	All Wheel Drive	To Frame	K201429	1 R070
Sway Bar Link				
2006-2005	All Wheel Drive, (Powdered Metal Gusher Brg. For Better Lubrication)		K750010 ‡	2 R070
Tie Rod Assembly				
2006-2005	All Wheel Drive, (MOOG Engineered Steel Composition Enhances Strength)		CK660710 ‡	2 R070

(Cont.) Terraza-BUICK TRUCK

REAR SUSPENSION (Cont.)					
Year	Model/Application	Part	P/C Qty	Figure	
Tie Rod End					
2006-2005	All Wheel Drive, (Includes Wrench Flats For Easier Service)	Outer	ES800468 ‡	2	R070
	All Wheel Drive, (Full Ball Stud Provides 360 Degrees Of Smooth Rotation)	Inner	EV800469 ‡	2	R070
Track Bar					
2006-2005	Front Wheel Drive, (R-Series)		RK661214	1	R071
Wheel Hub & Bearing Assembly					
2006	All Wheel Drive		513236	2	
	Front Wheel Drive, (3 Hole Triangular Flange)		513197	2	
	Front Wheel Drive, (4 Hole Rectangular Flange)		512309	2	
2005	All Wheel Drive		513179	2	
	Front Wheel Drive, (3 Hole Triangular Flange)		512246	2	
	Front Wheel Drive, (4 Hole Rectangular Flange)		512357	2	

Escalade-CADILLAC TRUCK

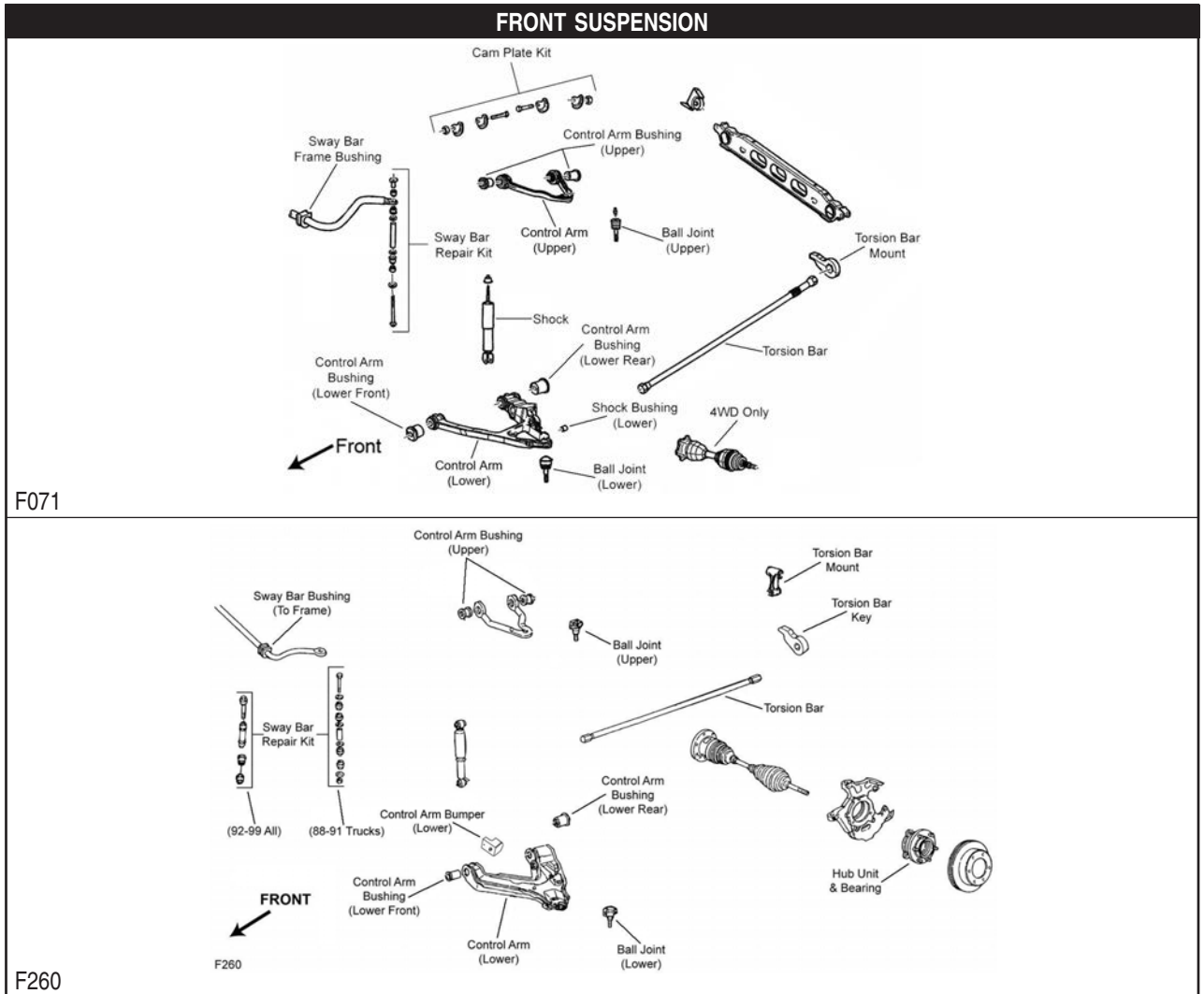

Year	Model/Application	Part	P/C Qty	Figure	
Ball Joint					
2006-2002	(Ball Joint Orientation Noted, Where Applicable)	Upper	K6540 ‡	2	F071
	4.150" Length, (Powdered Metal Gusher Brg. For Better Lubrication, New Pre-Installed Integral Dust Boot Eases Installation, New And Original Designs Can Be Installed)	Lower	K6541 ‡	2	F071
	Plus Or Minus 3 Degrees Camber/Caster, (Adjustable, Greaseable Socket Reduces Corrosion/Wear)	Upper	K100116 ‡	2	F071
2000-1999	(Powdered Metal Gusher Brg. For Better Lubrication)	Upper	K6292 ‡	2	F260
	For Forged Arm, 47.89mm/1.885" Press Fit Diameter, (Powdered Metal Gusher Brg. For Better Lubrication)	Lower	K6509 ‡	2	F260

CADILLAC TRUCK-Escalade (Cont.)

FRONT SUSPENSION (Cont.)

Year	Model/Application	Part	P/C Qty	Figure
Ball Joint				
2000-1999 (Cont.)	For Welded Arm, 46.13mm / 1.816" Press Fit Diameter, (Press In Type, Powdered Metal Gusher Brg. For Better Lubrication)	Lower	K6477 ‡	2 F260
Control Arm Bumper Bushing				
2000-1999	(Square with Domed Top Bumper Bushing, 1 Per Package)	Lower	K201426B	2 F260
	(Square with Domed Top Bumper Bushing, 2 Per Package)	Lower	K201426 ‡	1 F260
Control Arm Bushing				
2006-2002	(Standard Design, Contains Front And Rear Bushings)	Upper	K6688	2 F071
Control Arm Bushing Set				
2006-2002	(Contains Front And Rear Bushings)	Lower	K6658	1 F071
2000-1999	(Contains Front And Rear Bushings, Standard Design)	Upper	K6395	2 F260
	(High Quality Elastomer For Durability And Performance, Contains Front And Rear Bushings)	Upper	K6417 ‡	1 F260
	Stamped Steel Arm, (Contains Front And Rear Bushings)	Lower	K6329	2 F260
Control Arm with Ball Joint				
2006-2002	(Offset Bushings Allow 2 Added Degrees Of Camber, Powdered Metal Gusher Brg. For Better Lubrication)	Upper	CK80826 ‡	2 F071
	(Offset Bushings Allow 2 Added Degrees Of Camber, R-Series)	Upper	RK80826	2 F071
	(Powdered Metal Gusher Brg. For Better Lubrication, Standard Bushing)	Upper	CK80942 ‡	2 F071
	(Standard Bushing, R-Series)	Upper	RK80942	2 F071
	(New Pre-Installed Integral Dust Boot Eases Installation, New And Original Designs Can Be Installed)	Left Lower	CK620381 ‡	1 F071
	(R-Series)	Left Lower	RK620381	1 F071
	(New Pre-Installed Integral Dust Boot Eases Installation, New And Original Designs Can Be Installed)	Right Lower	CK620380 ‡	1 F071
	(R-Series)	Right Lower	RK620380	1 F071
	Plus Or Minus 3 Degrees Camber/Caster, (Adjustable, R-Series)	Upper	RK621782	2 F071
2000	Four Wheel Drive (4X4), (R-Series)	Left Upper	RK620720	1 F260
	Four Wheel Drive (4X4), (R-Series)	Right Upper	RK620719	1 F260
1999	(R-Series)	Left Upper	RK620720	1 F260
	(R-Series)	Right Upper	RK620719	1 F260
Shock Mount Bushing				
2006-2002		Lower	K6724	1 F071
Sway Bar Bushing				
2006-2002	1-1/8" Sway Bar Diameter, (Bracket Not Included, OEM Type, Improved Design Bushing With Premium Rubber Material And Synthetic Fabric Lining Lasts Longer And Eliminates Noise)	To Frame	K201174 ‡	1 F071
	1-1/8" Sway Bar Diameter, (Bracket Not Included, OEM Type, Standard Design)	To Frame	K6408	1 F071
	1-3/16" Sway Bar Diameter, (Bracket Not Included, OEM Type, Improved Design Bushing With Premium Rubber Material And Synthetic Fabric Lining Lasts Longer And Eliminates Noise)	To Frame	K201175 ‡	1 F071
	1-3/16" Sway Bar Diameter, (Bracket Not Included, OEM Type, Standard Design)	To Frame	K6437	1 F071
	1-5/16" Sway Bar Diameter, (Improved Design Bushing With Premium Rubber Material And Synthetic Fabric Lining Lasts Longer And Eliminates Noise)	To Frame	K201177 ‡	1 F071
	1-5/16" Sway Bar Diameter, (Standard Design)	To Frame	K6439	1 F071
	Four Wheel Drive (4X4), 1-3/16" Sway Bar Diameter, (Contains Bracket, Universal Type, Contains Thermoplastic Bushings And Universal Mounting Bracket)	To Frame	K7328 ‡	1 F071
	Two Wheel Drive (4x2), 1-1/8" Sway Bar Diameter, (Contains Bracket, Universal Type, Contains Thermoplastic Bushings And Universal Mounting Bracket)	To Frame	K7325 ‡	1 F071
2000-1999	1" Sway Bar Diameter	To Frame	K6451	1 F260
	1-1/16" Sway Bar Diameter	To Frame	K5288	1 F260
	1-1/4" Sway Bar Diameter, (Split Design For Easier Installation)	To Frame	K6455 ‡	1 F260
	1-1/8" Sway Bar Diameter	To Frame	K6453	1 F260
	1-3/16" Sway Bar Diameter	To Frame	K5248	1 F260
	1-5/16" Sway Bar Diameter	To Frame	K6457	1 F260
	36mm Sway Bar Diameter	To Frame	K6459	1 F260
Sway Bar Repair Kit				
2006-2002	(Heavy Duty Design) (Includes Polyurethane Bushings And Solid Metal Sleeve For Enhanced Performance. Barrel Nut Allows For Easier Installation.)		K80631 ‡	2 F071
			K700539 ‡	2 F071
2000-1999	(Heavy Duty Design) (Includes Polyurethane Bushings And Solid Metal Sleeve For Enhanced Performance. Barrel Nut Allows For Easier Installation.)		K80631 ‡	2 F260
			K700539 ‡	2 F260
Torsion Bar Key, Adjustable				
2006-2002	6 Stud Hub, Minus 1/2 To Plus 1-1/2 Degree, (Allows Front Ride Height Changes Up To 3" Above OEM)		K100011 ‡	1 F071
Torsion Bar Mount Kit				
2000-1999	(Link And Bushing Kit, Improves Upon OE Design)		K700701 ‡	2 F260
Wheel Hub & Bearing Assembly				
2006-2002	All Wheel Drive, 6 Stud Hub		515036	2
	Two Wheel Drive (4x2), 6 Stud Hub		515054	2
2000-1999	6 Stud Hub		515024	2

STEERING

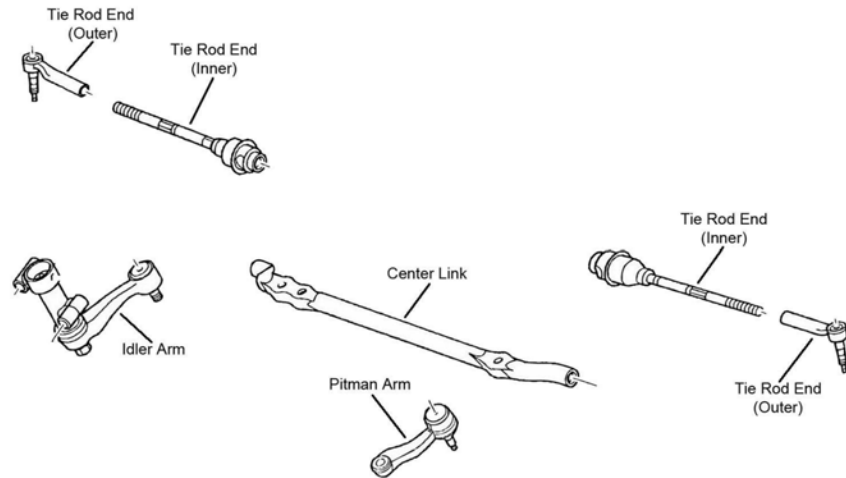

S002

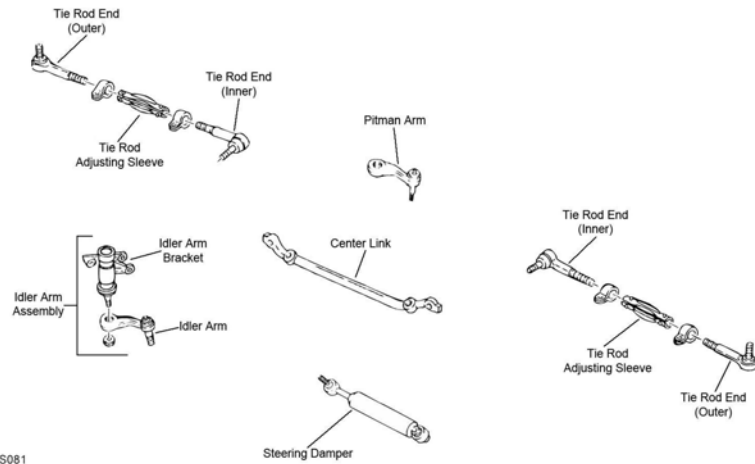

S081

Year	Model/Application	Part	P/C Qty	Figure
Center Link				
2006-2002	28.75" Length, (2 Tapered Holes, Greaseable Socket Reduces Corrosion/Wear)	DS300010 ‡	1	S002
2000-1999		DS1407	1	S081
Idler Arm				
2006-2002	(Without Bracket, Heavy Duty Dual Tapered, High Strength Durable Stud)	K6534HD ‡	1	S002
	(Without Bracket, Powdered Metal Gusher Brg. For Better Lubrication)	K6534 ‡	1	S002
2000-1999	(Without Bracket, Tapered Stud Increases Stud To Bearing Contact Area By 35 Percent)	K6447 ‡	1	S081
Idler Arm Bracket Assembly				
2006-2002	(Bracket Pivot Assembly, Includes Powdered-Metal Gusher Bearing To Allow Grease To Penetrate Bearing Surfaces. Includes Bracket Assembly And Problem Solving Grease Hose Kit.)	K6723 ‡	1	S002
2000-1999	(Bracket Pivot Assembly, Includes Powdered-Metal Gusher Bearing To Allow Grease To Penetrate Bearing Surfaces. Includes Bracket Assembly And Problem Solving Grease Hose Kit.)	K6722 ‡	1	S081
Idler Arm Grease Hose Kit				
2006-2002	(Allows Easy Access To Idler Arm Grease Fitting)	K6714 ‡	1	
2000-1999	(Allows Easy Access To Idler Arm Grease Fitting)	K6714 ‡	1	
Pitman Arm				
2006	(3 Groove Spline, Heavy Duty Dual Tapered, High Strength Durable Stud)	K6654HD ‡	1	S002
	(3 Groove Spline, Powdered Metal Gusher Brg. For Better Lubrication)	K6654 ‡	1	S002
2006-2002	(4 Groove Spline, Heavy Duty Dual Tapered, High Strength Durable Stud)	K6536HD ‡	1	S002
	(4 Groove Spline, Powdered Metal Gusher Brg. For Better Lubrication)	K6536 ‡	1	S002
2003-2002	(3 Groove Spline, Heavy Duty Dual Tapered, High Strength Durable Stud)	K6654HD ‡	1	S002
	(3 Groove Spline, Powdered Metal Gusher Brg. For Better Lubrication)	K6654 ‡	1	S002
2000-1999	(Includes Patented Cover Plate Design For Tighter Tolerances)	K6335 ‡	1	S081
Tie Rod Adjusting Sleeve				
2000-1999		ES2004S	2	S081

CADILLAC TRUCK-Escalade (Cont.)

STEERING (Cont.)

Year	Model/Application	Part	P/C Qty	Figure	
Tie Rod End					
2006-2002	(Powdered Metal Gusher Brg. For Better Lubrication) (Design Of Enhanced Belleville Washer Optimizes Load And Provides Longer Fatigue Life)	Outer	ES3493T ‡	2	S002
		Inner	ES3488 ‡	2	S002
2000-1999	(Powdered Metal Gusher Brg. For Better Lubrication) (Powdered Metal Gusher Brg. For Better Lubrication)	Outer	ES2836RL ‡	2	S081
		Inner	ES2838RL ‡	2	S081

REAR SUSPENSION

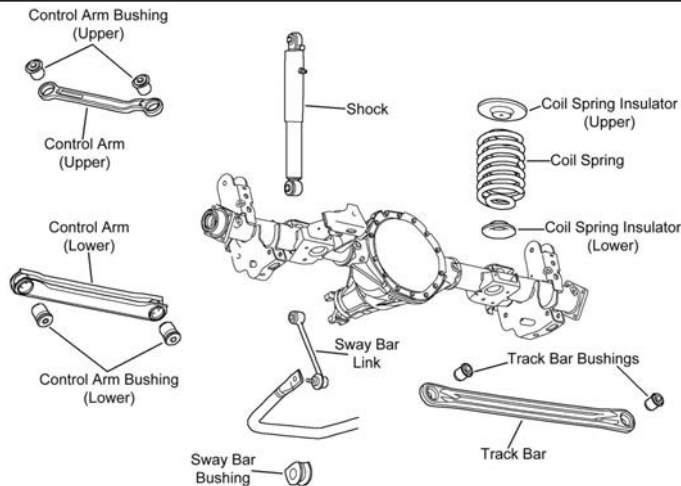

R131

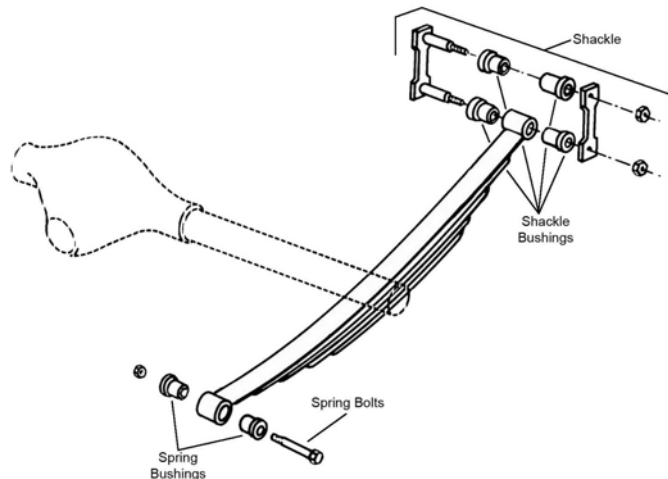

R309

Year	Model/Application	Part	P/C Qty	Figure	
Control Arm					
2006-2002	(Arm Only, R-Series) (R-Series)	Upper	RK641866	2	R131
		Lower	RK641916	2	R131
Leaf Spring Bushing					
2000-1999	(Design Allows Ease Of Installation)	Front	K200897 ‡	1	R309
Leaf Spring Shackle					
1999	(Contains Shackle, Nuts, Bolts & Bushing)	Rear	K150404	2	R309
Leaf Spring Shackle Bushing					
2000-1999	(Design Allows Ease Of Installation)	Lower	K200897 ‡	1	R309
Sway Bar Bushing					
2006-2002	(Improved Design Bushing With Premium Rubber Material And Synthetic Fabric Lining Lasts Longer And Eliminates Noise) (Standard Design)		K201174 ‡	1	R131
			K6408	1	R131
Sway Bar Link					
2006-2002	(Powdered Metal Gusher Brg. For Better Lubrication)		K6700 ‡	2	R131

FRONT SUSPENSION

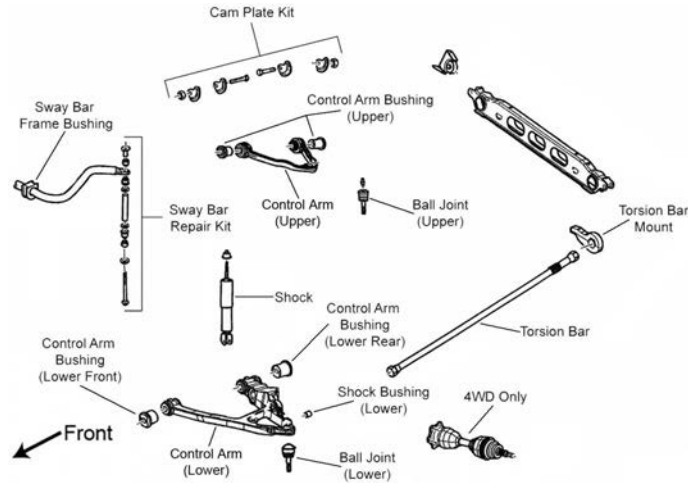

F071

Year	Model/Application	Part	P/C Qty	Figure	
Ball Joint					
2006-2003	(Ball Joint Orientation Noted, Where Applicable) 4.150" Length, (Powdered Metal Gusher Brg. For Better Lubrication, New Pre-Installed Integral Dust Boot Eases Installation, New And Original Designs Can Be Installed) Plus Or Minus 3 Degrees Camber/Caster, (Adjustable, Greaseable Socket Reduces Corrosion/Wear)	Upper Lower Upper	K6540 ‡ K6541 ‡ K100116 ‡	2 2 2	F071 F071 F071
Control Arm Bushing					
2006-2003	(Standard Design, Contains Front And Rear Bushings)	Upper	K6688	2	F071
Control Arm Bushing Set					
2006-2003	(Contains Front And Rear Bushings)	Lower	K6658	1	F071
Control Arm with Ball Joint					
2006-2003	(Offset Bushings Allow 2 Added Degrees Of Camber, Powdered Metal Gusher Brg. For Better Lubrication) (Offset Bushings Allow 2 Added Degrees Of Camber, R-Series) (Powdered Metal Gusher Brg. For Better Lubrication, Standard Bushing) (Standard Bushing, R-Series) (New Pre-Installed Integral Dust Boot Eases Installation, New And Original Designs Can Be Installed) (R-Series) (New Pre-Installed Integral Dust Boot Eases Installation, New And Original Designs Can Be Installed) (R-Series) (Plus Or Minus 3 Degrees Camber/Caster, (Adjustable, R-Series)	Upper Upper Upper Upper Left Lower Left Lower Right Lower Right Lower Upper	CK80826 ‡ RK80826 ‡ CK80942 ‡ RK80942 ‡ CK620381 ‡ RK620381 ‡ CK620380 ‡ RK620380 ‡ RK621782 ‡	2 2 2 2 1 1 1 1 2	F071 F071 F071 F071 F071 F071 F071 F071 F071
Shock Mount Bushing					
2006-2003		Lower	K6724	1	F071
Sway Bar Bushing					
2006-2003	1-1/8" Sway Bar Diameter, (Bracket Not Included, OEM Type, Improved Design Bushing With Premium Rubber Material And Synthetic Fabric Lining Lasts Longer And Eliminates Noise) 1-1/8" Sway Bar Diameter, (Bracket Not Included, OEM Type, Standard Design) 1-3/16" Sway Bar Diameter, (Bracket Not Included, OEM Type, Improved Design Bushing With Premium Rubber Material And Synthetic Fabric Lining Lasts Longer And Eliminates Noise) 1-3/16" Sway Bar Diameter, (Bracket Not Included, OEM Type, Standard Design) 1-5/16" Sway Bar Diameter, (Improved Design Bushing With Premium Rubber Material And Synthetic Fabric Lining Lasts Longer And Eliminates Noise) 1-5/16" Sway Bar Diameter, (Standard Design) All Wheel Drive, 1-3/16" Sway Bar Diameter, (Contains Bracket, Universal Type, Contains Thermoplastic Bushings And Universal Mounting Bracket)	To Frame To Frame To Frame To Frame To Frame To Frame To Frame	K201174 ‡ K6408 ‡ K201175 ‡ K6437 ‡ K201177 ‡ K6439 ‡ K7328 ‡	1 1 1 1 1 1 1	F071 F071 F071 F071 F071 F071 F071
Sway Bar Repair Kit					
2006-2003	(Heavy Duty Design) (Includes Polyurethane Bushings And Solid Metal Sleeve For Enhanced Performance. Barrel Nut Allows For Easier Installation.)		K80631 ‡ K700539 ‡	2 2	F071 F071
Torsion Bar Key, Adjustable					
2006-2003	6 Stud Hub, Minus 1/2 To Plus 1-1/2 Degree, (Allows Front Ride Height Changes Up To 3" Above OEM)		K100011 ‡	1	F071
Wheel Hub & Bearing Assembly					
2006-2003	6 Stud Hub		515036	2	

CADILLAC TRUCK-Escalade ESV (Cont.)

STEERING

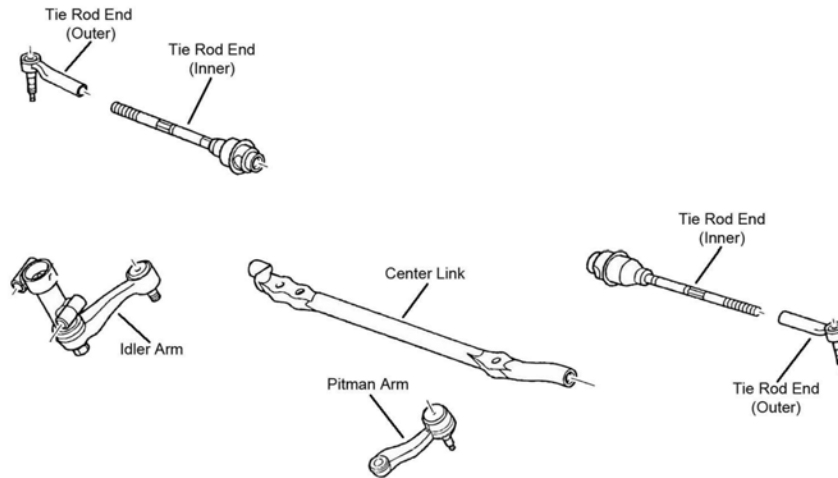

S002

Year	Model/Application	Part	P/C Qty	Figure
Center Link				
2006-2003	28.75" Length, (2 Tapered Holes, Greaseable Socket Reduces Corrosion/Wear)	DS300010 ‡	1	S002
Idler Arm				
2006-2003	(Without Bracket, Heavy Duty Dual Tapered, High Strength Durable Stud) (Without Bracket, Powdered Metal Gusher Brg. For Better Lubrication)	K6534HD ‡ K6534 ‡	1 1	S002 S002
Idler Arm Bracket Assembly				
2006-2003	(Bracket Pivot Assembly, Includes Powdered-Metal Gusher Bearing To Allow Grease To Penetrate Bearing Surfaces. Includes Bracket Assembly And Problem Solving Grease Hose Kit.)	K6723 ‡	1	S002
Idler Arm Grease Hose Kit				
2006-2003	(Allows Easy Access To Idler Arm Grease Fitting)	K6714 ‡	1	
Pitman Arm				
2006-2003	(4 Groove Spline, Heavy Duty Dual Tapered, High Strength Durable Stud) (4 Groove Spline, Powdered Metal Gusher Brg. For Better Lubrication)	K6536HD ‡ K6536 ‡	1 1	S002 S002
Tie Rod End				
2006-2003	(Powdered Metal Gusher Brg. For Better Lubrication) (Design Of Enhanced Belleville Washer Optimizes Load And Provides Longer Fatigue Life)	Outer ES3493T ‡ Inner ES3488 ‡	2 2	S002 S002

REAR SUSPENSION

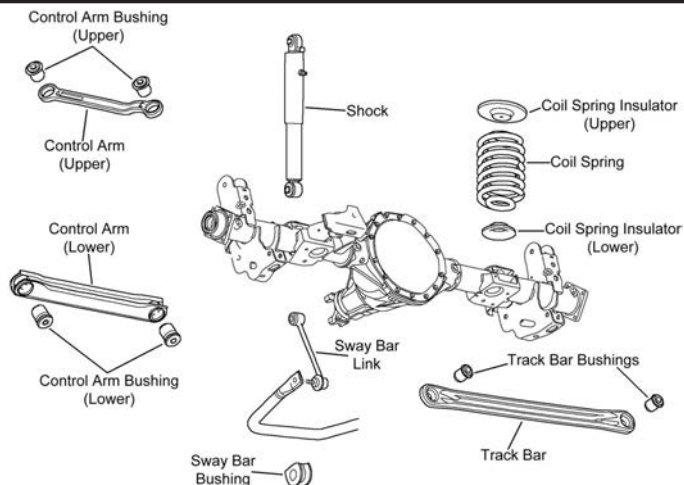

R131

Year	Model/Application	Part	P/C Qty	Figure
Control Arm				
2006-2003	(Arm Only, R-Series) (R-Series)	Upper RK641866 Lower RK641916	2 2	R131 R131
Sway Bar Bushing				
2006-2003	(Improved Design Bushing With Premium Rubber Material And Synthetic Fabric Lining Lasts Longer And Eliminates Noise) (Standard Design)	K201174 ‡ K6408	1 1	R131 R131

(Cont.) Escalade ESV-CADILLAC TRUCK

REAR SUSPENSION (Cont.)

Year	Model/Application	Part	P/C Qty	Figure
Sway Bar Link				
2006-2003	(Powdered Metal Gusher Brg. For Better Lubrication)	K6700 ‡	2	R131

Escalade EXT-CADILLAC TRUCK

FRONT SUSPENSION

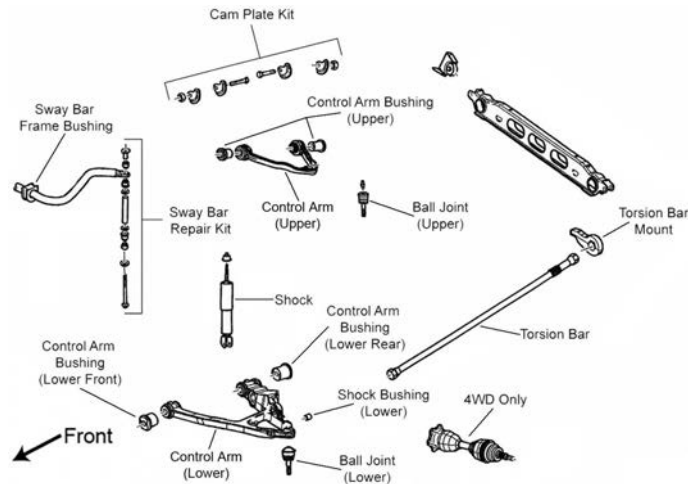

F071

Year	Model/Application	Part	P/C Qty	Figure	
Ball Joint					
2006-2002	(Ball Joint Orientation Noted, Where Applicable) 4.150" Length, (Powdered Metal Gusher Brg. For Better Lubrication, New Pre-Installed Integral Dust Boot Eases Installation, New And Original Designs Can Be Installed) Plus Or Minus 3 Degrees Camber/Caster, (Adjustable, Greaseable Socket Reduces Corrosion/Wear)	Upper Lower Upper	K6540 ‡ K6541 ‡ K100116 ‡	2 2 2	F071 F071 F071
Control Arm Bushing					
2006-2002	(Standard Design, Contains Front And Rear Bushings)	Upper	K6688	2	F071
Control Arm Bushing Set					
2006-2002	(Contains Front And Rear Bushings)	Lower	K6658	1	F071
Control Arm with Ball Joint					
2006-2002	(Offset Bushings Allow 2 Added Degrees Of Camber, Powdered Metal Gusher Brg. For Better Lubrication) (Offset Bushings Allow 2 Added Degrees Of Camber, R-Series) (Powdered Metal Gusher Brg. For Better Lubrication, Standard Bushing) (Standard Bushing, R-Series) (New Pre-Installed Integral Dust Boot Eases Installation, New And Original Designs Can Be Installed) (R-Series) (New Pre-Installed Integral Dust Boot Eases Installation, New And Original Designs Can Be Installed) (R-Series) (Plus Or Minus 3 Degrees Camber/Caster, (Adjustable, R-Series)	Upper Upper Upper Upper Left Lower Left Lower Right Lower Right Lower Upper	CK80826 ‡ RK80826 CK80942 ‡ RK80942 CK620381 ‡ RK620381 CK620380 ‡ RK620380 RK621782	2 2 2 2 1 1 1 1 2	F071 F071 F071 F071 F071 F071 F071 F071 F071
Shock Mount Bushing					
2006-2002		Lower	K6724	1	F071
Sway Bar Bushing					
2006-2002	1-1/8" Sway Bar Diameter, (Bracket Not Included, OEM Type, Improved Design Bushing With Premium Rubber Material And Synthetic Fabric Lining Lasts Longer And Eliminates Noise) 1-1/8" Sway Bar Diameter, (Bracket Not Included, OEM Type, Standard Design) 1-3/16" Sway Bar Diameter, (Bracket Not Included, OEM Type, Improved Design Bushing With Premium Rubber Material And Synthetic Fabric Lining Lasts Longer And Eliminates Noise) 1-3/16" Sway Bar Diameter, (Bracket Not Included, OEM Type, Standard Design) 1-5/16" Sway Bar Diameter, (Improved Design Bushing With Premium Rubber Material And Synthetic Fabric Lining Lasts Longer And Eliminates Noise) 1-5/16" Sway Bar Diameter, (Standard Design) All Wheel Drive, 1-3/16" Sway Bar Diameter, (Contains Bracket, Universal Type, Contains Thermoplastic Bushings And Universal Mounting Bracket)	To Frame To Frame To Frame To Frame To Frame To Frame To Frame	K201174 ‡ K6408 K201175 ‡ K6437 K201177 ‡ K6439 K7328 ‡	1 1 1 1 1 1 1	F071 F071 F071 F071 F071 F071 F071
Sway Bar Repair Kit					
2006-2002	(Heavy Duty Design) (Includes Polyurethane Bushings And Solid Metal Sleeve For Enhanced Performance. Barrel Nut Allows For Easier Installation.)		K80631 ‡ K700539 ‡	2 2	F071 F071

CADILLAC TRUCK-Escalade EXT (Cont.)

FRONT SUSPENSION (Cont.)

Year	Model/Application	Part	P/C Qty	Figure
Torsion Bar Key, Adjustable				
2006-2002	6 Stud Hub, Minus 1/2 To Plus 1-1/2 Degree, (Allows Front Ride Height Changes Up To 3" Above OEM)	K100011 ‡	1	F071
Wheel Hub & Bearing Assembly				
2006-2002	6 Stud Hub	515036	2	

STEERING

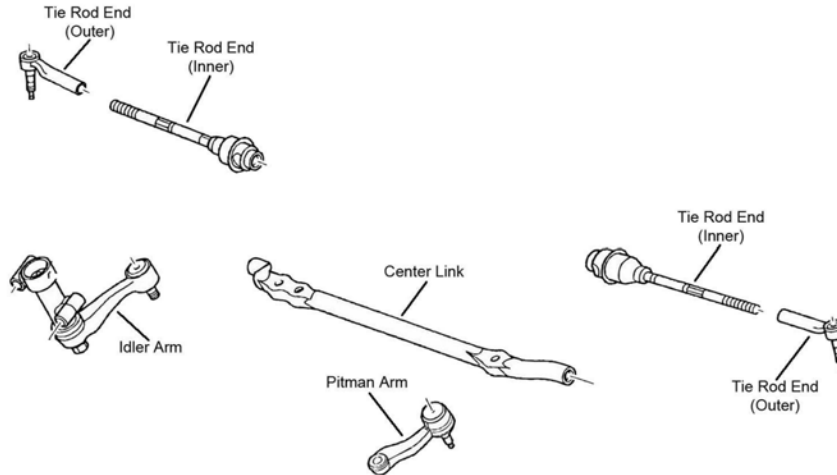

S002

Year	Model/Application	Part	P/C Qty	Figure
Center Link				
2006-2002	28.75" Length, (2 Tapered Holes, Greaseable Socket Reduces Corrosion/Wear)	DS300010 ‡	1	S002
Idler Arm				
2006-2002	(Without Bracket, Heavy Duty Dual Tapered, High Strength Durable Stud) (Without Bracket, Powdered Metal Gusher Brg. For Better Lubrication)	K6534HD ‡ K6534 ‡	1 1	S002 S002
Idler Arm Bracket Assembly				
2006-2002	(Bracket Pivot Assembly, Includes Powdered-Metal Gusher Bearing To Allow Grease To Penetrate Bearing Surfaces. Includes Bracket Assembly And Problem Solving Grease Hose Kit.)	K6723 ‡	1	S002
Idler Arm Grease Hose Kit				
2006-2002	(Allows Easy Access To Idler Arm Grease Fitting)	K6714 ‡	1	
Pitman Arm				
2006-2002	(4 Groove Spline, Heavy Duty Dual Tapered, High Strength Durable Stud) (4 Groove Spline, Powdered Metal Gusher Brg. For Better Lubrication)	K6536HD ‡ K6536 ‡	1 1	S002 S002
Tie Rod End				
2006-2002	(Powdered Metal Gusher Brg. For Better Lubrication) (Design Of Enhanced Belleville Washer Optimizes Load And Provides Longer Fatigue Life)	Outer ES3493T ‡ Inner ES3488 ‡	2 2	S002 S002

REAR SUSPENSION

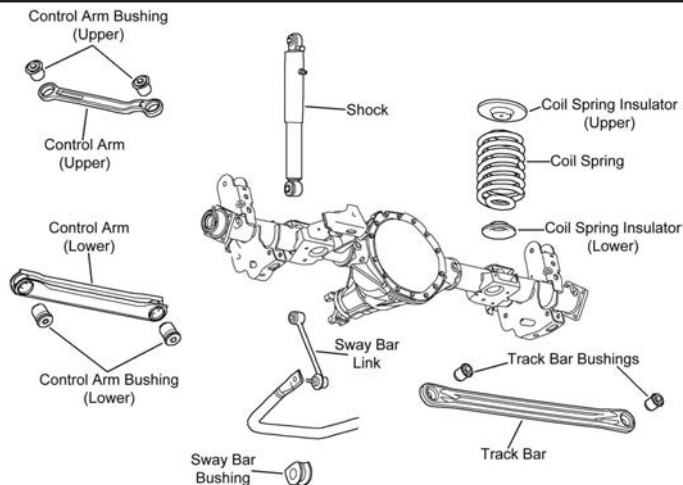

R131

(Cont.) Escalade EXT-CADILLAC TRUCK

REAR SUSPENSION (Cont.)

Year	Model/Application	Part	P/C Qty	Figure	
Control Arm					
2006-2002	(Arm Only, R-Series) (R-Series)	Upper Lower	RK641866 RK641916	2 2	R131 R131
Sway Bar Bushing					
2006-2002	(Improved Design Bushing With Premium Rubber Material And Synthetic Fabric Lining Lasts Longer And Eliminates Noise) (Standard Design)		K201174 ‡ K6408	1 1	R131 R131
Sway Bar Link					
2006-2002	(Powdered Metal Gusher Brg. For Better Lubrication)		K6700 ‡	2	R131

SRX-CADILLAC TRUCK

FRONT SUSPENSION

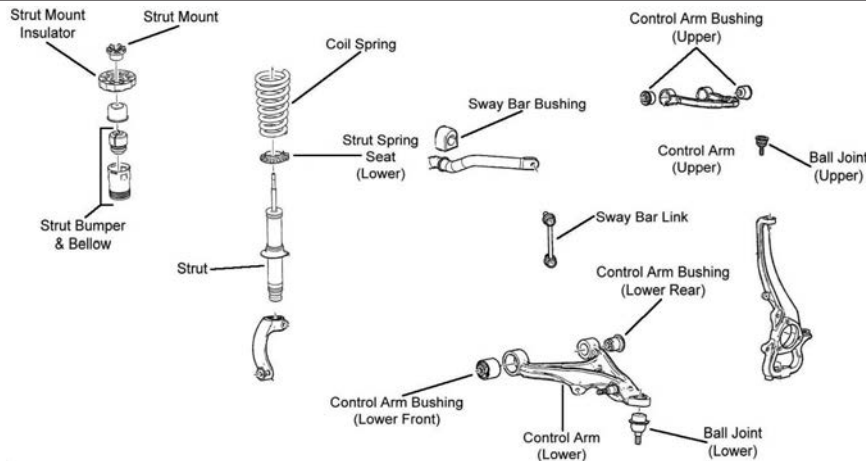

F399

Year	Model/Application	Part	P/C Qty	Figure	
Ball Joint					
2006-2004	(Powdered Metal Gusher Brg. For Better Lubrication) (Powdered Metal Gusher Brg. For Better Lubrication, Aluminum Arm) (Powdered Metal Gusher Brg. For Better Lubrication, New Pre-Installed Integral Dust Boot Eases Installation, New And Original Designs Can Be Installed, Steel Arm)	Upper Lower Lower	K500065 ‡ K500290 ‡ K500064 ‡	2 2 2	F399 F399 F399
Control Arm with Ball Joint					
2006-2004	Soft Ride Suspension, (R-Series) Soft Ride Suspension, (R-Series)	Left Upper Right Upper	RK622836 RK622386	1 1	F399 F399
Shock Mount					
2006-2004	Except Sport Suspension Sport Suspension	Upper Upper	K160432 K160428	2 2	F399 F399
Strut Bumper Bellows					
2006-2004	(Design Allows Ease Of Installation)		K160285 ‡	2	F399
Sway Bar Bushing					
2006-2004	35mm Sway Bar Diameter 36mm Sway Bar Diameter	To Frame To Frame	K201683 K201509	1 1	F399 F399
Sway Bar Link					
2006-2004	(Powdered Metal Gusher Brg. For Better Lubrication)		K750057 ‡	2	F399
Wheel Hub & Bearing Assembly					
2006-2004	All Wheel Drive Rear Wheel Drive		513198 513197	2 2	

CADILLAC TRUCK-SRX (Cont.)

STEERING

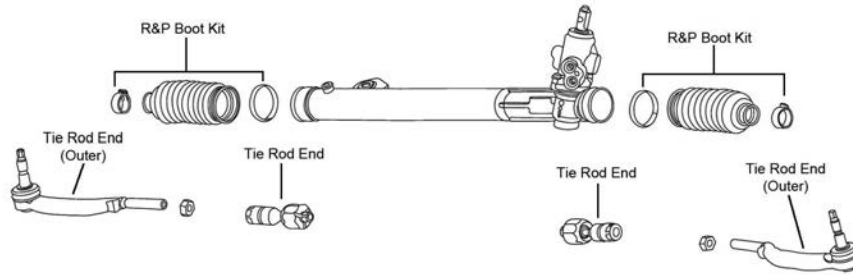

S176

Year	Model/Application	Part	P/C Qty	Figure
Tie Rod End				
2006-2004	(Design Allows Ease Of Installation)	Left Outer	ES80960 ‡	1 S176
	(Design Allows Ease Of Installation)	Right Outer	ES80959 ‡	1 S176
	(Design Allows Ease Of Installation)	Inner	EV800289 ‡	2 S176

REAR SUSPENSION

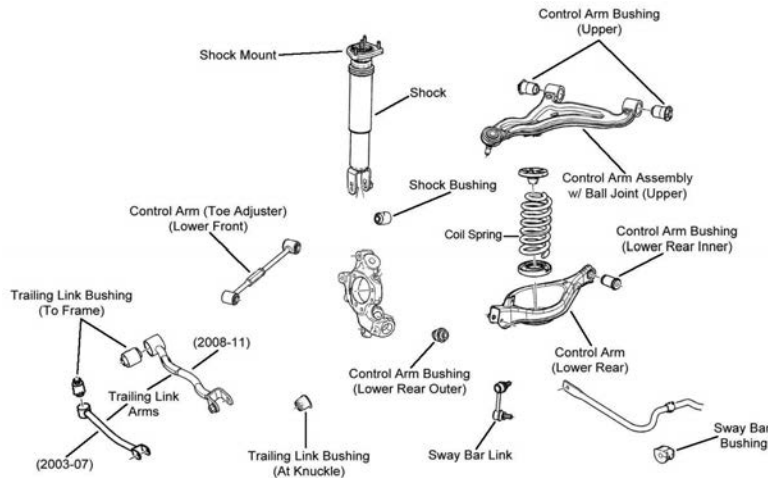

R076

Year	Model/Application	Part	P/C Qty	Figure
Control Arm with Ball Joint				
2006-2004	(R-Series)	Left Upper	RK622100	1 R076
	(R-Series)	Right Upper	RK622101	1 R076
Knuckle Bushing				
2006-2004		At Shock	K200945	2 R076
Sway Bar Bushing				
2006-2004		To Frame	K201475	1 R076
Sway Bar Link				
2006-2004	(Powdered Metal Gusher Brg. For Better Lubrication)	Left	K750071 ‡	1 R076
	(Powdered Metal Gusher Brg. For Better Lubrication)	Right	K750072 ‡	1 R076
Trailing Link Bushing				
2006-2004	(Design Allows Ease Of Installation)	At Knuckle, Lower	K200981 ‡	2 R076
Wheel Hub & Bearing Assembly				
2006-2004			512243	2

10 Series - 1/2 Ton-CHEVROLET TRUCK

FRONT SUSPENSION

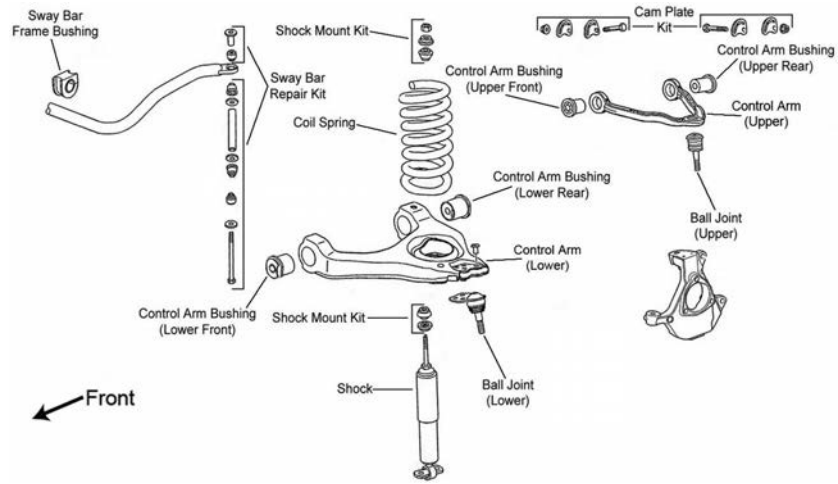

F070

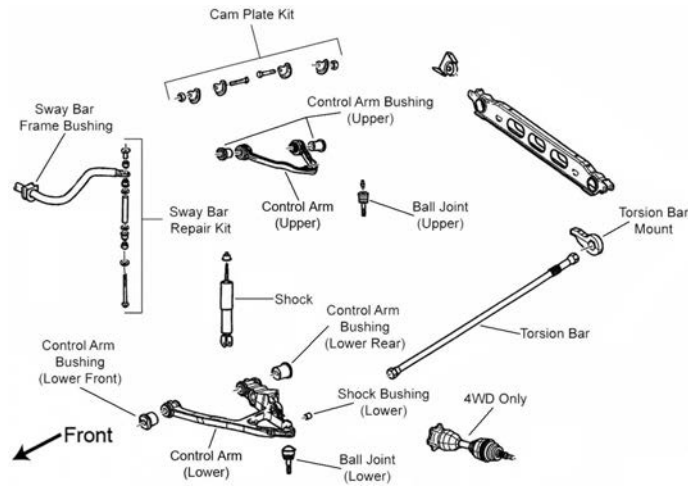

F071

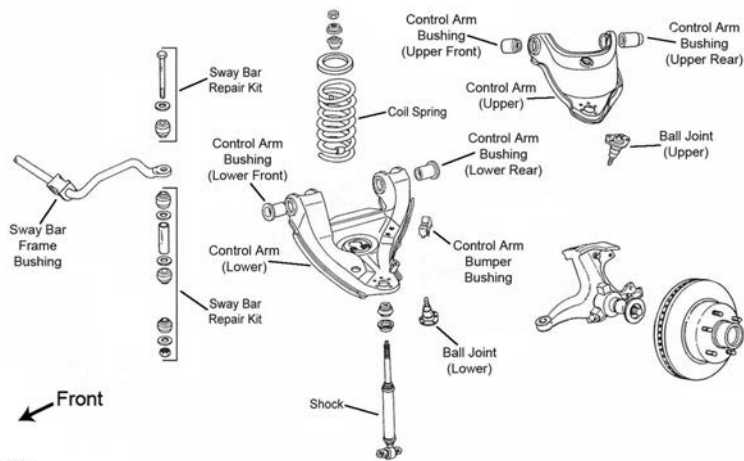

F073

CHEVROLET TRUCK-10 Series - 1/2 Ton (Cont.)

FRONT SUSPENSION (Cont.)

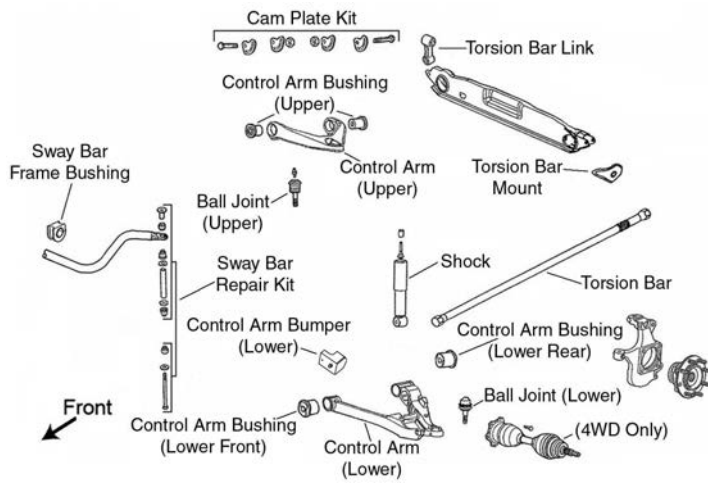

F077

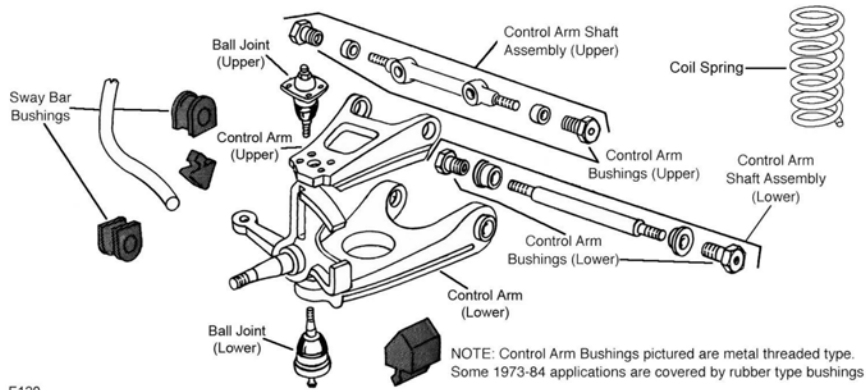

F120

F120

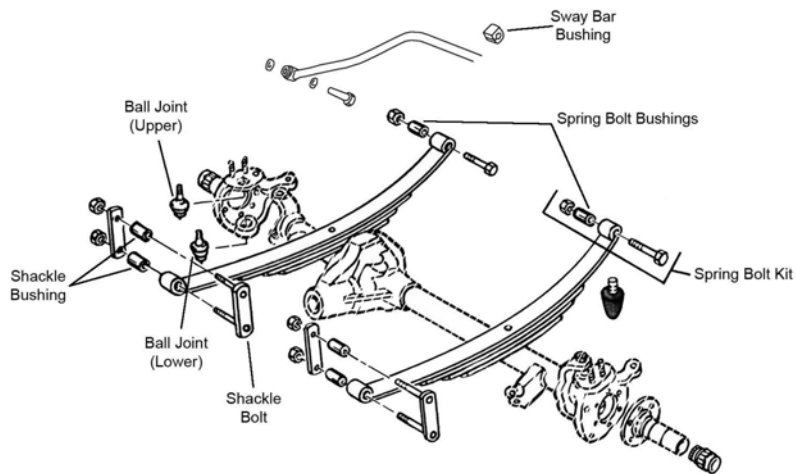

F123

(Cont.) 10 Series - 1/2 Ton-CHEVROLET TRUCK

FRONT SUSPENSION (Cont.)

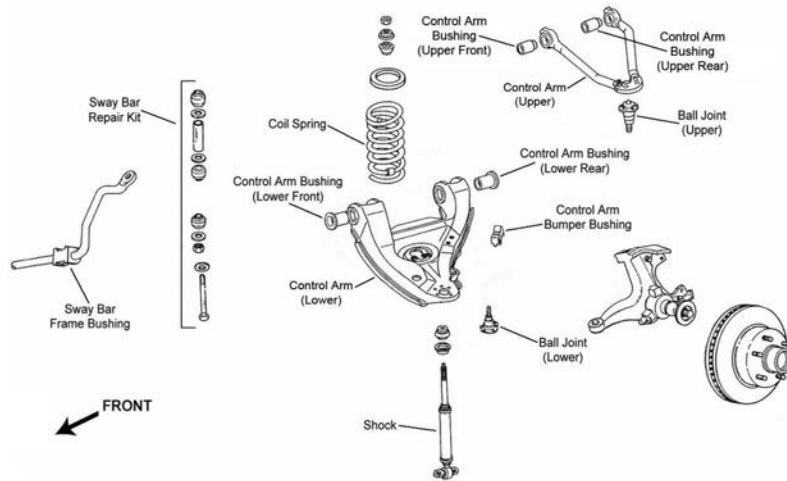
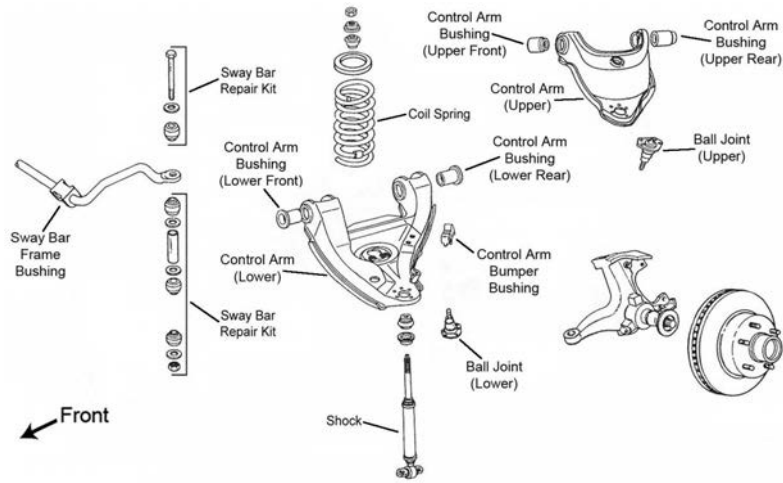
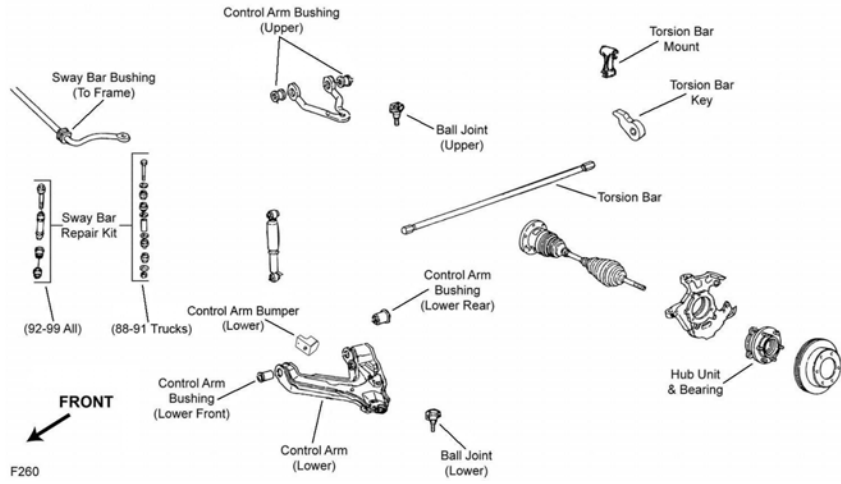

CHEVROLET TRUCK-10 Series - 1/2 Ton (Cont.)

FRONT SUSPENSION (Cont.)

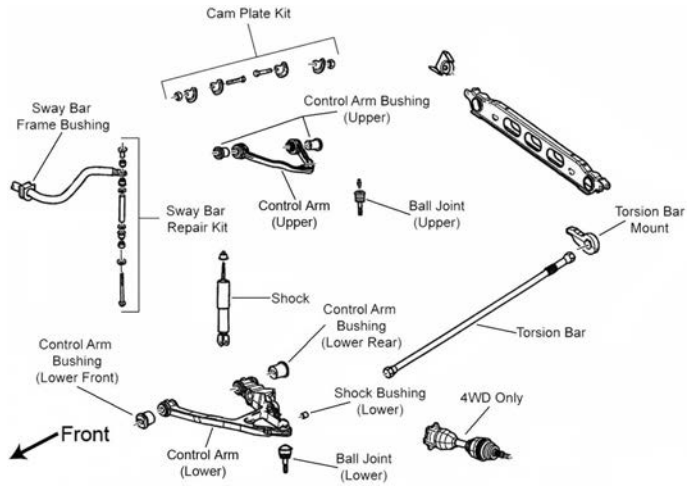

F495

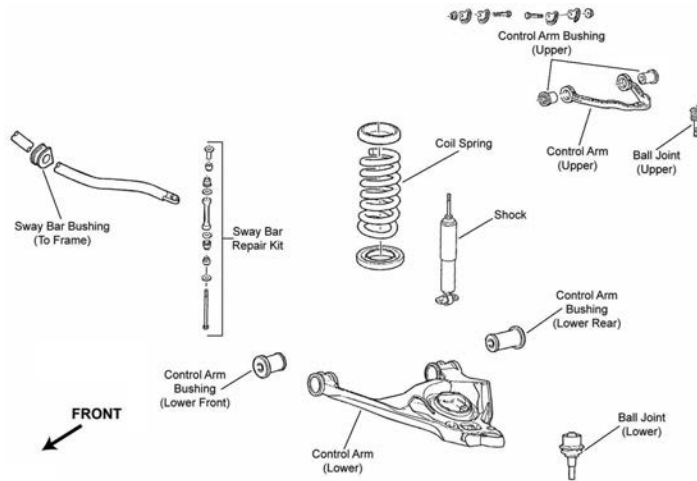

F496

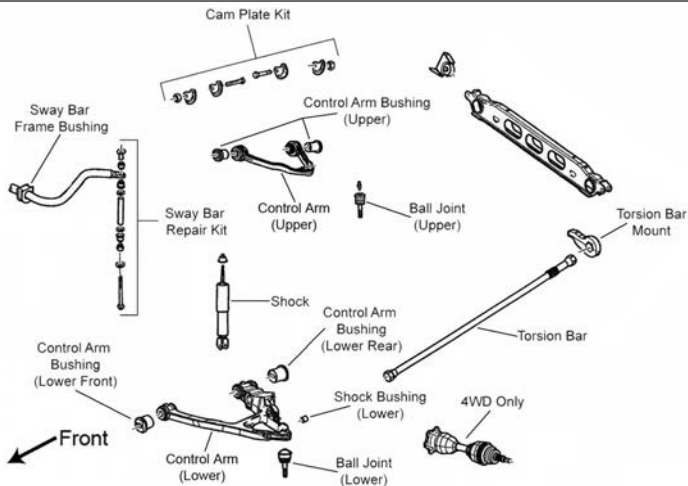

F497

(Cont.) 10 Series - 1/2 Ton-CHEVROLET TRUCK

FRONT SUSPENSION (Cont.)

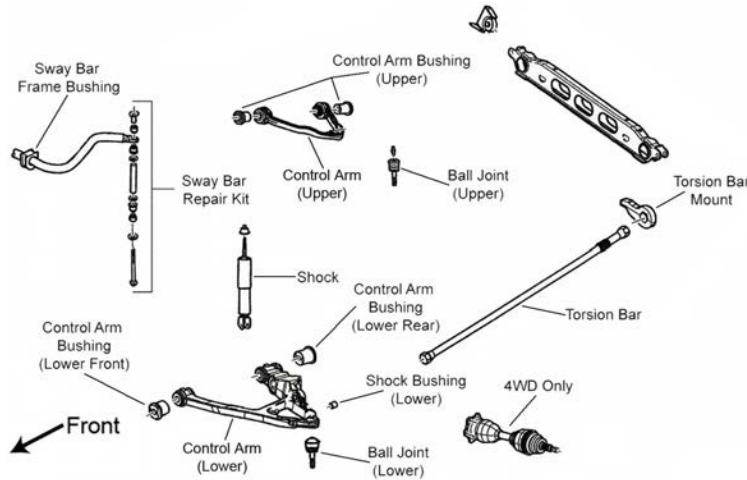

F503

Year	Model/Application	Part	P/C Qty	Figure
C1500				
Ball Joint				
1998-1993	(Press In Type, Powdered Metal Gusher Brg. For Better Lubrication)	Lower	K6445 ‡	2 F073
1998-1991	(Powdered Metal Gusher Brg. For Better Lubrication)	Upper	K6292 ‡	2 F073
1992-1991	(Powdered Metal Gusher Brg. For Better Lubrication)	Lower	K6293 ‡	2 F073
Control Arm Bushing Set				
1998-1996	(Contains Front And Rear Bushings, Standard Design)	Upper	K6395	2 F073
	(High Quality Elastomer For Durability And Performance, Contains Front And Rear Bushings)	Upper	K6417 ‡	1 F073
1998-1991	(Contains Front And Rear Bushings)	Lower	K6327	2 F073
1995	41mm Outside Diameter, (Contains Front And Rear Bushings)	Upper	K6415 ‡	1 F073
	41mm Outside Diameter, (Contains Front And Rear Bushings, Standard Design)	Upper	K6323	2 F073
	43mm Outside Diameter, (Contains Front And Rear Bushings, Standard Design)	Upper	K6395	2 F073
	43mm Outside Diameter, (High Quality Elastomer For Durability And Performance, Contains Front And Rear Bushings)	Upper	K6417 ‡	1 F073
1994-1991	(Contains Front And Rear Bushings)	Upper	K6415 ‡	1 F073
	(Contains Front And Rear Bushings, Standard Design)	Upper	K6323	2 F073
Control Arm with Ball Joint				
1998-1991	(Contains Bushing, Powdered Metal Gusher Brg. For Better Lubrication)	Left Upper	CK620160 ‡	1 F073
	(R-Series)	Left Upper	RK620160	1 F073
	(Contains Bushing, Powdered Metal Gusher Brg. For Better Lubrication)	Right Upper	CK620161 ‡	1 F073
	(R-Series)	Right Upper	RK620161	1 F073
	(Contains Bushings)	Left Lower	CK620299 ‡	1 F073
	(R-Series)	Left Lower	RK620299	1 F073
	(Contains Bushings)	Right Lower	CK620298 ‡	1 F073
	(R-Series)	Right Lower	RK620298	1 F073
Sway Bar Bushing				
1998-1991	1-1/4" Sway Bar Diameter, (Improved Design Bushing With Premium Rubber Material And Synthetic Fabric Lining Lasts Longer And Eliminates Noise)	To Frame	K201176 ‡	1 F073
	1-1/4" Sway Bar Diameter, (Standard Design)	To Frame	K6476	1 F073
	1-5/16" Sway Bar Diameter, (Improved Design Bushing With Premium Rubber Material And Synthetic Fabric Lining Lasts Longer And Eliminates Noise)	To Frame	K201177 ‡	1 F073
	1-5/16" Sway Bar Diameter, (Standard Design)	To Frame	K6439	1 F073
Sway Bar Repair Kit				
1998-1991	(Heavy Duty Design)		K6630 ‡	2 F073
	(Includes Polyurethane Bushings And Solid Metal Sleeve For Enhanced Performance. Barrel Nut Allows For Easier Installation.)		K700532 ‡	2 F073
	(Standard Design)		K5252	2 F073
C1500 Silverado Classic				
Ball Joint				
1999	(Powdered Metal Gusher Brg. For Better Lubrication)	Upper	K6292 ‡	2 F073
	(Press In Type, Powdered Metal Gusher Brg. For Better Lubrication)	Lower	K6445 ‡	2 F073
Control Arm Bushing Set				
1999	(Contains Front And Rear Bushings, Standard Design)	Upper	K6395	2 F073
	(High Quality Elastomer For Durability And Performance, Contains Front And Rear Bushings)	Upper	K6417 ‡	1 F073
	(Contains Front And Rear Bushings)	Lower	K6327	2 F073
Control Arm with Ball Joint				
1999	(Contains Bushing, Powdered Metal Gusher Brg. For Better Lubrication)	Left Upper	CK620160 ‡	1 F073

CHEVROLET TRUCK-10 Series - 1/2 Ton (Cont.)

FRONT SUSPENSION (Cont.)

Year	Model/Application	Part	P/C Qty	Figure	
C1500 Silverado Classic					
Control Arm with Ball Joint					
1999 (Cont.)	(R-Series)	Left Upper	RK620160	1	F073
	(Contains Bushing, Powdered Metal Gusher Brg. For Better Lubrication)	Right Upper	CK620161 ‡	1	F073
	(R-Series)	Right Upper	RK620161	1	F073
	(Contains Bushings)	Left Lower	CK620299 ‡	1	F073
	(R-Series)	Left Lower	RK620299	1	F073
	(Contains Bushings)	Right Lower	CK620298 ‡	1	F073
(R-Series)	Right Lower	RK620298	1	F073	
Sway Bar Bushing					
1999	1-1/4" Sway Bar Diameter, (Improved Design Bushing With Premium Rubber Material And Synthetic Fabric Lining Lasts Longer And Eliminates Noise)	To Frame	K201176 ‡	1	F073
	1-1/4" Sway Bar Diameter, (Standard Design)	To Frame	K6476	1	F073
	1-5/16" Sway Bar Diameter, (Improved Design Bushing With Premium Rubber Material And Synthetic Fabric Lining Lasts Longer And Eliminates Noise)	To Frame	K201177 ‡	1	F073
	1-5/16" Sway Bar Diameter, (Standard Design)	To Frame	K6439	1	F073
Sway Bar Repair Kit					
1999	(Heavy Duty Design)		K6630 ‡	2	F073
	(Includes Polyurethane Bushings And Solid Metal Sleeve For Enhanced Performance. Barrel Nut Allows For Easier Installation.)		K700532 ‡	2	F073
	(Standard Design)		K5252	2	F073
C1500 Suburban					
Ball Joint					
1999-1994	(Press In Type, Powdered Metal Gusher Brg. For Better Lubrication)	Lower	K6445 ‡	2	F484, F485
	350(5.7L), (Powdered Metal Gusher Brg. For Better Lubrication)	Upper	K6292 ‡	2	F484
	395(6.5L), (Powdered Metal Gusher Brg. For Better Lubrication)	Upper	K6344 ‡	2	F485
1993	(Press In Type, Powdered Metal Gusher Brg. For Better Lubrication)	Lower	K6445 ‡	2	F484
1993-1992	(Powdered Metal Gusher Brg. For Better Lubrication)	Upper	K6292 ‡	2	F484
1992	(Powdered Metal Gusher Brg. For Better Lubrication)	Lower	K6293 ‡	2	F484
Control Arm Bushing Set					
1999-1996	(Contains Front And Rear Bushings, Standard Design)	Upper	K6395	2	F484, F485
	(High Quality Elastomer For Durability And Performance, Contains Front And Rear Bushings)	Upper	K6417 ‡	1	F484, F485
1999-1994	(Contains Front And Rear Bushings)	Lower	K6327	2	F484, F485
1995	41mm Outside Diameter, (Contains Front And Rear Bushings)	Upper	K6415 ‡	1	F484
	41mm Outside Diameter, (Contains Front And Rear Bushings, Standard Design)	Upper	K6323	2	F484
	43mm Outside Diameter, (Contains Front And Rear Bushings, Standard Design)	Upper	K6395	2	F485
	43mm Outside Diameter, (High Quality Elastomer For Durability And Performance, Contains Front And Rear Bushings)	Upper	K6417 ‡	1	F485
1994	350(5.7L), (Contains Front And Rear Bushings)	Upper	K6415 ‡	1	F484
	350(5.7L), (Contains Front And Rear Bushings, Standard Design)	Upper	K6323	2	F484
	395(6.5L), (Contains Front And Rear Bushings, Contains Front And Rear Bushings, Standard Design)	Upper	K6395	2	F485
1993-1992	(Contains Front And Rear Bushings)	Upper	K6415 ‡	1	F484
	(Contains Front And Rear Bushings, Standard Design)	Upper	K6323	2	F484
	(Contains Front And Rear Bushings)	Lower	K6327	2	F484
Control Arm with Ball Joint					
1999-1994	(Contains Bushings)	Left Lower	CK620299 ‡	1	F484, F485
	(R-Series)	Left Lower	RK620299	1	F484, F485
	(Contains Bushings)	Right Lower	CK620298 ‡	1	F484, F485
	(R-Series)	Right Lower	RK620298	1	F484, F485
	395(6.5L), (R-Series)	Left Upper	RK621233	1	F485
	395(6.5L), (R-Series)	Right Upper	RK621234	1	F485
1994	350(5.7L), (Contains Bushing, Powdered Metal Gusher Brg. For Better Lubrication)	Left Upper	CK620160 ‡	1	F484
	350(5.7L), (R-Series)	Left Upper	RK620160	1	F484
	350(5.7L), (Contains Bushing, Powdered Metal Gusher Brg. For Better Lubrication)	Right Upper	CK620161 ‡	1	F484
	350(5.7L), (R-Series)	Right Upper	RK620161	1	F484
1993-1992	(Contains Bushing, Powdered Metal Gusher Brg. For Better Lubrication)	Left Upper	CK620160 ‡	1	F484
	(R-Series)	Left Upper	RK620160	1	F484
	(Contains Bushing, Powdered Metal Gusher Brg. For Better Lubrication)	Right Upper	CK620161 ‡	1	F484
	(R-Series)	Right Upper	RK620161	1	F484
	(Contains Bushings)	Left Lower	CK620299 ‡	1	F484
	(R-Series)	Left Lower	RK620299	1	F484
	(Contains Bushings)	Right Lower	CK620298 ‡	1	F484
	(R-Series)	Right Lower	RK620298	1	F484
	Sway Bar Bushing				
	1999-1994	1-1/4" Sway Bar Diameter, (Improved Design Bushing With Premium Rubber Material And Synthetic Fabric Lining Lasts Longer And Eliminates Noise)	To Frame	K201176 ‡	1
1-1/4" Sway Bar Diameter, (Standard Design)		To Frame	K6476	1	F484, F485

(Cont.) 10 Series - 1/2 Ton-CHEVROLET TRUCK**FRONT SUSPENSION (Cont.)**

Year	Model/Application	Part	P/C Qty	Figure		
C1500 Suburban						
Sway Bar Bushing						
1999-1994 (Cont.)	1-5/16" Sway Bar Diameter, (Improved Design Bushing With Premium Rubber Material And Synthetic Fabric Lining Lasts Longer And Eliminates Noise) 1-5/16" Sway Bar Diameter, (Standard Design)	To Frame K201177 ‡	1	F484, F485		
		To Frame K6439	1	F484, F485		
1993-1992	1-1/4" Sway Bar Diameter, (Improved Design Bushing With Premium Rubber Material And Synthetic Fabric Lining Lasts Longer And Eliminates Noise) 1-1/4" Sway Bar Diameter, (Standard Design) 1-5/16" Sway Bar Diameter, (Improved Design Bushing With Premium Rubber Material And Synthetic Fabric Lining Lasts Longer And Eliminates Noise) 1-5/16" Sway Bar Diameter, (Standard Design)	To Frame K201176 ‡	1	F484		
		To Frame K6476	1	F484		
		To Frame K201177 ‡	1	F484		
		To Frame K6439	1	F484		
Sway Bar Repair Kit						
1999-1994	(Heavy Duty Design) (Includes Polyurethane Bushings And Solid Metal Sleeve For Enhanced Performance. Barrel Nut Allows For Easier Installation.) (Standard Design)	K6630 ‡	2	F484, F485		
		K700532 ‡	2	F484, F485		
		K5252	2	F484, F485		
1993-1992	(Heavy Duty Design) (Includes Polyurethane Bushings And Solid Metal Sleeve For Enhanced Performance. Barrel Nut Allows For Easier Installation.) (Standard Design)	K6630 ‡	2	F484		
		K700532 ‡	2	F484		
		K5252	2	F484		
Express 1500						
Ball Joint						
2006-2003	(Ball Joint Orientation Noted, Where Applicable) 4.150" Length, (Powdered Metal Gusher Brg. For Better Lubrication, New Pre-Installed Integral Dust Boot Eases Installation, New And Original Designs Can Be Installed) Plus Or Minus 3 Degrees Camber/Caster, (Adjustable, Greaseable Socket Reduces Corrosion/Wear)	Upper K6540 ‡	2	F495, F496		
		Lower K6541 ‡	2	F495, F496		
		Upper K100116 ‡	2	F495, F496		
2002-1996	(Powdered Metal Gusher Brg. For Better Lubrication) (Press In Type, Powdered Metal Gusher Brg. For Better Lubrication)	Upper K6292 ‡	2	F073		
		Lower K6445 ‡	2	F073		
Control Arm Bushing						
2006-2003	(Standard Design, Contains Front And Rear Bushings)	Upper K6688	2	F495, F496		
Control Arm Bushing Set						
2006-2003	All Wheel Drive, (Contains Front And Rear Bushings)	Lower K6658	2	F495		
2002-1996	(Contains Front And Rear Bushings) (Contains Front And Rear Bushings, Standard Design) (Contains Front And Rear Bushings)	Upper K6415 ‡	1	F073		
		Upper K6395	2	F073		
		Lower K6327	2	F073		
Control Arm with Ball Joint						
2006-2003	(Offset Bushings Allow 2 Added Degrees Of Camber, Powdered Metal Gusher Brg. For Better Lubrication) (Offset Bushings Allow 2 Added Degrees Of Camber, R-Series) (Powdered Metal Gusher Brg. For Better Lubrication, Standard Bushing) (Standard Bushing, R-Series) Plus Or Minus 3 Degrees Camber/Caster, (Adjustable, R-Series) All Wheel Drive, (New Pre-Installed Integral Dust Boot Eases Installation, New And Original Designs Can Be Installed) All Wheel Drive, (R-Series) All Wheel Drive, (New Pre-Installed Integral Dust Boot Eases Installation, New And Original Designs Can Be Installed) All Wheel Drive, (R-Series)	Upper CK80826 ‡	2	F495, F496		
		Upper RK80826	2	F495, F496		
		Upper CK80942 ‡	2	F495, F496		
		Upper RK80942	2	F495, F496		
		Upper RK621782	2	F495, F496		
		Left Lower CK620381 ‡	1	F495		
		Left Lower RK620381	1	F495		
		Right Lower CK620380 ‡	1	F495		
		Right Lower RK620380	1	F495		
		2002-1996	(Contains Bushing, Powdered Metal Gusher Brg. For Better Lubrication) (R-Series) (Contains Bushing, Powdered Metal Gusher Brg. For Better Lubrication) (R-Series) (Contains Bushings) (R-Series) (Contains Bushings) (R-Series)	Left Upper CK620160 ‡	1	F073
Left Upper RK620160	1			F073		
Right Upper CK620161 ‡	1			F073		
Right Upper RK620161	1			F073		
Left Lower CK620299 ‡	1			F073		
Left Lower RK620299	1			F073		
Right Lower CK620298 ‡	1			F073		
Right Lower RK620298	1			F073		
Shock Mount Bushing						
2006-2003	All Wheel Drive			Lower K6724	1	F495
Strut Spring Seat						
2006-2003	Two Wheel Drive (4x2), 171mm Outside Diameter	Upper K160022	2	F496		
Sway Bar Bushing						
2006-2003	1-5/16" Sway Bar Diameter, (Includes Universal Mounting Bracket) 36mm Sway Bar Diameter, (Improved Design Bushing With Premium Rubber Material And Synthetic Fabric Lining Lasts Longer And Eliminates Noise) 36mm Sway Bar Diameter, (Standard Design)	To Frame K7327 ‡	1	F495, F496		
		To Frame K201177 ‡	1	F495, F496		
		To Frame K6439	1	F495, F496		
2002-1996	1-1/8" Sway Bar Diameter, (Improved Design Bushing With Premium Rubber Material And Synthetic Fabric Lining Lasts Longer And Eliminates Noise) 1-1/8" Sway Bar Diameter, (Standard Design)	To Frame K201174 ‡	1	F073		
		To Frame K6408	1	F073		

CHEVROLET TRUCK-10 Series - 1/2 Ton (Cont.)

FRONT SUSPENSION (Cont.)

Year	Model/Application	Part	P/C Qty	Figure
Express 1500				
Sway Bar Repair Kit				
2006-2003	(Includes Polyurethane Bushings And Solid Metal Sleeve For Enhanced Performance. Barrel Nut Allows For Easier Installation.) (Standard Design)	K700537 ‡ K8848	2 2	F495, F496 F495, F496
2002-1996	(Includes Polyurethane Bushings And Solid Metal Sleeve For Enhanced Performance. Barrel Nut Allows For Easier Installation.) (Standard Design)	K700537 ‡ K8848	2 2	F073 F073
Wheel Hub & Bearing Assembly				
2006-2003	All Wheel Drive, 6 Stud Hub Two Wheel Drive (4x2), 6 Stud Hub	515036 515054	2 2	
G10				
Ball Joint				
1995-1991	(Powdered Metal Gusher Brg. For Better Lubrication) (Powdered Metal Gusher Brg. For Better Lubrication)	Upper Lower K6136 ‡ K6117T ‡	2 2	F120 F120
Control Arm Bumper Bushing				
1995-1991	(Press In Type)	Upper Lower K6598 K6607	2 2	F120 F120
Control Arm Bushing				
1995-1991	(Contains Front And Rear Bushings)	Upper K6138	2	F120
Control Arm Bushing Set				
1995-1991	(Contains Front And Rear Bushings) (Contains Front And Rear Bushings, Standard Design)	Lower Lower K6422 ‡ K6137	1 2	F120 F120
Control Arm Shaft Assembly				
1995-1991	(Provides Additional Positive(+) Camber Adjustment, Offset Shaft Kit, Design Allows Ease Of Installation) (Standard Design)	Upper Upper K6355 ‡ K6354	2 2	F120 F120
Control Arm with Ball Joint				
1995-1991	(R-Series) (R-Series)	Left Upper Right Upper RK621269 RK621268	1 1	F120 F120
Sway Bar Bushing				
1995-1991	(Heavy Duty, Contains Thermoplastic Bushings And Universal Mounting Bracket) (Original Equipment Type)	To Arm To Frame To Frame K6167 K6461 ‡ K6169	1 1 1	F120 F120 F120
G1500				
Ball Joint				
1999-1996	(Powdered Metal Gusher Brg. For Better Lubrication)	Upper K6292 ‡	2	F073
Control Arm with Ball Joint				
1999-1996	(Contains Bushings) (R-Series) (Contains Bushings) (R-Series)	Left Lower Left Lower Right Lower Right Lower CK620299 ‡ RK620299 CK620298 ‡ RK620298	1 1 1 1	F073 F073 F073 F073
Sway Bar Bushing				
1999-1996	1-1/8" Sway Bar Diameter, (Improved Design Bushing With Premium Rubber Material And Synthetic Fabric Lining Lasts Longer And Eliminates Noise) 1-1/8" Sway Bar Diameter, (Standard Design)	To Frame To Frame K201174 ‡ K6408	1 1	F073 F073
K1500				
Ball Joint				
1998-1996	For Forged Arm, 47.89mm/1.885" Press Fit Diameter, (Powdered Metal Gusher Brg. For Better Lubrication)	Lower K6509 ‡	2	F260
1998-1995	For Welded Arm, 46.13mm / 1.816" Press Fit Diameter, (Press In Type, Powdered Metal Gusher Brg. For Better Lubrication)	Lower K6477 ‡	2	F260
1998-1991	(Powdered Metal Gusher Brg. For Better Lubrication)	Upper K6292 ‡	2	F260
1995-1991	(Bolt On Type, Powdered Metal Gusher Brg. For Better Lubrication)	Lower K6291 ‡	2	F260
Control Arm Bushing Set				
1998-1991	(Contains Front And Rear Bushings, Standard Design) (High Quality Elastomer For Durability And Performance, Contains Front And Rear Bushings) Stamped Steel Arm, (Contains Front And Rear Bushings)	Upper Upper Lower K6395 K6417 ‡ K6329	2 1 2	F260 F260 F260
Control Arm with Ball Joint				
1998-1991	(R-Series) (R-Series)	Left Upper Right Upper RK620720 RK620719	1 1	F260 F260
Sway Bar Bushing				
1998-1991	1-1/16" Sway Bar Diameter	To Frame K5288	1	F260

(Cont.) 10 Series - 1/2 Ton-CHEVROLET TRUCK**FRONT SUSPENSION (Cont.)**

Year	Model/Application	Part	P/C Qty	Figure
K1500				
Sway Bar Bushing				
1998-1991 (Cont.)	1-1/4" Sway Bar Diameter, (Split Design For Easier Installation)	To Frame	K6455 ‡	1 F260
	1-1/8" Sway Bar Diameter	To Frame	K6453	1 F260
	1-3/16" Sway Bar Diameter, (Bracket Not Included, OEM Type)	To Frame	K5248	1 F260
	1-3/16" Sway Bar Diameter, (Contains Bracket, Universal Type, Contains Thermoplastic Bushings And Universal Mounting Bracket)	To Frame	K7328 ‡	1 F260
Sway Bar Repair Kit				
1998-1991	(Heavy Duty Design) (Includes Polyurethane Bushings And Solid Metal Sleeve For Enhanced Performance. Barrel Nut Allows For Easier Installation.)		K80631 ‡ K700539 ‡	2 F260 2 F260
Torsion Bar Key, Adjustable				
1998-1991	Minus 1/2 To Plus 1-1/2 Degree, (Allows Front Ride Height Changes Up To 3" Above OEM)		K100011 ‡	1 F260
Wheel Hub & Bearing Assembly				
1998-1996	(8 Stud Hub)		515041	2
1998-1995	6 Stud Hub		515024	2
1994-1992			515001	2
1991	Heavy Duty Suspension		515001	2
	Light Duty Suspension		515002	2
K1500 Silverado Classic				
Ball Joint				
1999	(Powdered Metal Gusher Brg. For Better Lubrication) For Forged Arm, 47.89mm/1.885" Press Fit Diameter, (Powdered Metal Gusher Brg. For Better Lubrication) For Welded Arm, 46.13mm / 1.816" Press Fit Diameter, (Press In Type, Powdered Metal Gusher Brg. For Better Lubrication)	Upper	K6292 ‡	2 F260
		Lower	K6509 ‡	2 F260
		Lower	K6477 ‡	2 F260
Control Arm Bushing Set				
1999	(Contains Front And Rear Bushings, Standard Design) (High Quality Elastomer For Durability And Performance, Contains Front And Rear Bushings) Stamped Steel Arm, (Contains Front And Rear Bushings)	Upper	K6395	2 F260
		Upper	K6417 ‡	1 F260
		Lower	K6329	2 F260
Control Arm with Ball Joint				
1999	(R-Series) (R-Series)	Left Upper	RK620720	1 F260
		Right Upper	RK620719	1 F260
Sway Bar Bushing				
1999	1-1/16" Sway Bar Diameter 1-1/4" Sway Bar Diameter, (Split Design For Easier Installation) 1-1/8" Sway Bar Diameter 1-3/16" Sway Bar Diameter, (Bracket Not Included, OEM Type) 1-3/16" Sway Bar Diameter, (Contains Bracket, Universal Type, Contains Thermoplastic Bushings And Universal Mounting Bracket)	To Frame	K5288	1 F260
		To Frame	K6455 ‡	1 F260
		To Frame	K6453	1 F260
		To Frame	K5248	1 F260
		To Frame	K7328 ‡	1 F260
		To Frame		
Sway Bar Repair Kit				
1999	(Heavy Duty Design) (Includes Polyurethane Bushings And Solid Metal Sleeve For Enhanced Performance. Barrel Nut Allows For Easier Installation.)		K80631 ‡ K700539 ‡	2 F260 2 F260
Torsion Bar Key, Adjustable				
1999	Minus 1/2 To Plus 1-1/2 Degree, (Allows Front Ride Height Changes Up To 3" Above OEM)		K100011 ‡	1 F260
Wheel Hub & Bearing Assembly				
1999	(8 Stud Hub)		515041	2
	6 Stud Hub		515024	2
K1500 Suburban				
Ball Joint				
1999-1996	For Forged Arm, 47.89mm/1.885" Press Fit Diameter, (Powdered Metal Gusher Brg. For Better Lubrication)	Lower	K6509 ‡	2 F260
1999-1995	For Welded Arm, 46.13mm / 1.816" Press Fit Diameter, (Press In Type, Powdered Metal Gusher Brg. For Better Lubrication)	Lower	K6477 ‡	2 F260
1999-1992	(Powdered Metal Gusher Brg. For Better Lubrication) (Bolt On Type, Powdered Metal Gusher Brg. For Better Lubrication)	Upper	K6292 ‡	2 F260
		Lower	K6291 ‡	2 F260
Control Arm Bushing				
1999-1996	(Rubber Type)	Lower Rear	K200899	2 F260
Control Arm Bushing Set				
1999-1992	(Contains Front And Rear Bushings, Standard Design) (High Quality Elastomer For Durability And Performance, Contains Front And Rear Bushings) Stamped Steel Arm, (Contains Front And Rear Bushings)	Upper	K6395	2 F260
		Upper	K6417 ‡	1 F260
		Lower	K6329	2 F260

(Cont.) 10 Series - 1/2 Ton-CHEVROLET TRUCK**FRONT SUSPENSION (Cont.)**

Year	Model/Application	Part	P/C Qty	Figure
Silverado 1500				
Ball Joint				
2006-2004	(Ball Joint Orientation Noted, Where Applicable) Upper	K6540 ‡	2	F070, F497, F503
	Plus Or Minus 3 Degrees Camber/Caster, (Adjustable, Greaseable Socket Reduces Corrosion/Wear) Upper	K100116 ‡	2	F070, F497, F503
	Two Wheel Drive (4x2), Front Coil Spring Suspension, (Powdered Metal Gusher Brg. For Better Lubrication, New Pre-Installed Integral Dust Boot Eases Installation, New And Original Designs Can Be Installed) Lower	K6539 ‡	2	F070
	Two Wheel Drive (4x2), Front Torsion Bar Suspension, 4.150" Length, (Powdered Metal Gusher Brg. For Better Lubrication, New Pre-Installed Integral Dust Boot Eases Installation, New And Original Designs Can Be Installed) Lower	K6541 ‡	2	F503
2006-2003	All Wheel Drive, 4.150" Length, (Powdered Metal Gusher Brg. For Better Lubrication, New Pre-Installed Integral Dust Boot Eases Installation, New And Original Designs Can Be Installed) Lower	K6541 ‡	2	F497
2006-1999	Four Wheel Drive (4X4), 4.150" Length, (Powdered Metal Gusher Brg. For Better Lubrication, New Pre-Installed Integral Dust Boot Eases Installation, New And Original Designs Can Be Installed) Lower	K6541 ‡	2	F497
2003-1999	(Ball Joint Orientation Noted, Where Applicable) Upper	K6540 ‡	2	F070, F497
	Plus Or Minus 3 Degrees Camber/Caster, (Adjustable, Greaseable Socket Reduces Corrosion/Wear) Upper	K100116 ‡	2	F070, F497
	Two Wheel Drive (4x2), (Powdered Metal Gusher Brg. For Better Lubrication, New Pre-Installed Integral Dust Boot Eases Installation, New And Original Designs Can Be Installed) Lower	K6539 ‡	2	F070
Control Arm Bushing				
2006-2004	(Standard Design, Contains Front And Rear Bushings) Upper	K6688	2	F070, F497, F503
2003-1999	(Standard Design, Contains Front And Rear Bushings) Upper	K6688	2	F070, F497
Control Arm Bushing Set				
2003-1999	Pickup (2 Dr.), Two Wheel Drive (4x2), (Contains Front And Rear Bushings) Lower	K6327	2	F070
Control Arm with Ball Joint				
2006-2004	(Offset Bushings Allow 2 Added Degrees Of Camber, Powdered Metal Gusher Brg. For Better Lubrication) Upper	CK80826 ‡	2	F070, F497, F503
	(Offset Bushings Allow 2 Added Degrees Of Camber, R-Series) Upper	RK80826	2	F070, F497, F503
	(Powdered Metal Gusher Brg. For Better Lubrication, Standard Bushing) Upper	CK80942 ‡	2	F070, F497, F503
	(Standard Bushing, R-Series) Upper	RK80942	2	F070, F497, F503
	Plus Or Minus 3 Degrees Camber/Caster, (Adjustable, R-Series) Upper	RK621782	2	F070, F497, F503
	Two Wheel Drive (4x2), Front Coil Spring Suspension, (R-Series) Left Lower	RK620265	1	F070
	Two Wheel Drive (4x2), Front Coil Spring Suspension, (R-Series) Right Lower	RK620264	1	F070
	Two Wheel Drive (4x2), Front Torsion Bar Suspension, (New Pre-Installed Integral Dust Boot Eases Installation, New And Original Designs Can Be Installed) Left Lower	CK620381 ‡	1	F503
	Two Wheel Drive (4x2), Front Torsion Bar Suspension, (R-Series) Left Lower	RK620381	1	F503
	Two Wheel Drive (4x2), Front Torsion Bar Suspension, (New Pre-Installed Integral Dust Boot Eases Installation, New And Original Designs Can Be Installed) Right Lower	CK620380 ‡	1	F503
	Two Wheel Drive (4x2), Front Torsion Bar Suspension, (R-Series) Right Lower	RK620380	1	F503
2006-1999	Four Wheel Drive (4X4), (New Pre-Installed Integral Dust Boot Eases Installation, New And Original Designs Can Be Installed) Left Lower	CK620381 ‡	1	F497
	Four Wheel Drive (4X4), (R-Series) Left Lower	RK620381	1	F497
	Four Wheel Drive (4X4), (New Pre-Installed Integral Dust Boot Eases Installation, New And Original Designs Can Be Installed) Right Lower	CK620380 ‡	1	F497
	Four Wheel Drive (4X4), (R-Series) Right Lower	RK620380	1	F497
2005-2003	All Wheel Drive, (New Pre-Installed Integral Dust Boot Eases Installation, New And Original Designs Can Be Installed) Left Lower	CK620381 ‡	1	F497
	All Wheel Drive, (R-Series) Left Lower	RK620381	1	F497
	All Wheel Drive, (New Pre-Installed Integral Dust Boot Eases Installation, New And Original Designs Can Be Installed) Right Lower	CK620380 ‡	1	F497
	All Wheel Drive, (R-Series) Right Lower	RK620380	1	F497
2003-1999	(Offset Bushings Allow 2 Added Degrees Of Camber, Powdered Metal Gusher Brg. For Better Lubrication) Upper	CK80826 ‡	2	F070, F497
	(Offset Bushings Allow 2 Added Degrees Of Camber, R-Series) Upper	RK80826	2	F070, F497
	(Powdered Metal Gusher Brg. For Better Lubrication, Standard Bushing) Upper	CK80942 ‡	2	F070, F497
	(Standard Bushing, R-Series) Upper	RK80942	2	F070, F497
	Plus Or Minus 3 Degrees Camber/Caster, (Adjustable, R-Series) Upper	RK621782	2	F070, F497
	Two Wheel Drive (4x2), (R-Series) Left Lower	RK620265	1	F070
	Two Wheel Drive (4x2), (R-Series) Right Lower	RK620264	1	F070
Shock Mount Bushing				
2006-2004	Two Wheel Drive (4x2), Front Torsion Bar Suspension Lower	K6724	1	F503
2006-1999	Four Wheel Drive (4X4) Lower	K6724	1	F497
2005-2003	All Wheel Drive Lower	K6724	1	F497
Strut Spring Seat				
2006-2000	Two Wheel Drive (4x2), 161mm Outside Diameter Upper	K160021	2	F070

CHEVROLET TRUCK-10 Series - 1/2 Ton (Cont.)

FRONT SUSPENSION (Cont.)

Year	Model/Application	Part	P/C Qty	Figure
Silverado 1500				
Strut Spring Seat				
1999	Two Wheel Drive (4x2)	Upper	K160021	2 F070
Sway Bar Bushing				
2006-2005	1-1/4" Sway Bar Diameter, (Improved Design Bushing With Premium Rubber Material And Synthetic Fabric Lining Lasts Longer And Eliminates Noise)	To Frame	K201176 ‡	1 F070, F497, F503
		To Frame	K6476	1 F070, F497, F503
	1-3/16" Sway Bar Diameter, (Improved Design Bushing With Premium Rubber Material And Synthetic Fabric Lining Lasts Longer And Eliminates Noise)	To Frame	K201175 ‡	1 F070, F497, F503
		To Frame	K6437	1 F070, F497, F503
2006-2004	1-1/8" Sway Bar Diameter, (Improved Design Bushing With Premium Rubber Material And Synthetic Fabric Lining Lasts Longer And Eliminates Noise)	To Frame	K201174 ‡	1 F070, F497, F503
		To Frame	K6408	1 F070, F497, F503
	1-5/16" Sway Bar Diameter, (Improved Design Bushing With Premium Rubber Material And Synthetic Fabric Lining Lasts Longer And Eliminates Noise)	To Frame	K201177 ‡	1 F070, F497, F503
		To Frame	K6439	1 F070, F497, F503
2003	All Wheel Drive, (Improved Design Bushing With Premium Rubber Material And Synthetic Fabric Lining Lasts Longer And Eliminates Noise)	To Frame	K201174 ‡	1 F497
	All Wheel Drive, (Standard Design)	To Frame	K6408	1 F497
2003-1999	Four Wheel Drive (4X4), (Improved Design Bushing With Premium Rubber Material And Synthetic Fabric Lining Lasts Longer And Eliminates Noise)	To Frame	K201174 ‡	1 F497
		To Frame	K6408	1 F497
	Two Wheel Drive (4x2), 1-5/16" Sway Bar Diameter, (Improved Design Bushing With Premium Rubber Material And Synthetic Fabric Lining Lasts Longer And Eliminates Noise)	To Frame	K201177 ‡	1 F070
		To Frame	K6439	1 F070
Sway Bar Repair Kit				
2006-2004	(Heavy Duty Design)		K80631 ‡	2 F070, F497, F503
	(Includes Polyurethane Bushings And Solid Metal Sleeve For Enhanced Performance. Barrel Nut Allows For Easier Installation.)		K700539 ‡	2 F070, F497, F503
2003-1999	(Heavy Duty Design)		K80631 ‡	2 F070, F497
	(Includes Polyurethane Bushings And Solid Metal Sleeve For Enhanced Performance. Barrel Nut Allows For Easier Installation.)		K700539 ‡	2 F070, F497
Torsion Bar Key, Adjustable				
2006-2004	6 Stud Hub, Minus 1/2 To Plus 1-1/2 Degree, (Allows Front Ride Height Changes Up To 3" Above OEM)		K100011 ‡	1 F497, F503
2003-1999	6 Stud Hub, Minus 1/2 To Plus 1-1/2 Degree, (Allows Front Ride Height Changes Up To 3" Above OEM)		K100011 ‡	1 F497
Wheel Hub & Bearing Assembly				
2006-2005	Two Wheel Drive (4x2), 6 Stud Hub, 16" Wheels		515054	2
	Two Wheel Drive (4x2), 6 Stud Hub, Except Spring Special Package, 17" Wheels		515071	2
2006-2001	Four Wheel Drive (4X4), (8 Stud Hub)		515058	2
2006-1999	Four Wheel Drive (4X4), 6 Stud Hub		515036	2
2005-2003	All Wheel Drive, (8 Stud Hub)		515058	2
	All Wheel Drive, 6 Stud Hub		515036	2
2004-1999	Two Wheel Drive (4x2), 6 Stud Hub		515054	2
Silverado 1500HD				
Ball Joint				
2006-2005	(Ball Joint Orientation Noted, Where Applicable)	Upper	K6696 ‡	2 F077
		Lower	K6693 ‡	2 F077
	Plus Or Minus 3 Degrees Camber/Caster, (Adjustable, Greaseable)	Upper	K100108 ‡	2 F077
		Upper	K100317	2 F077
2003-2001	(Ball Joint Orientation Noted, Where Applicable)	Upper	K6696 ‡	2 F077
		Lower	K6693 ‡	2 F077
	Plus Or Minus 3 Degrees Camber/Caster, (Adjustable, Greaseable)	Upper	K100108 ‡	2 F077
		Upper	K100317	2 F077
Control Arm Bumper Bushing				
2006-2005	(Square with Domed Top Bumper Bushing, 1 Per Package)	Lower	K201426B	2 F077
	(Square with Domed Top Bumper Bushing, 2 Per Package)	Lower	K201426 ‡	1 F077
2003-2001	(Square with Domed Top Bumper Bushing, 1 Per Package)	Lower	K201426B	2 F077
	(Square with Domed Top Bumper Bushing, 2 Per Package)	Lower	K201426 ‡	1 F077
Control Arm Bushing				
2006-2005	For Welded Arm, (Standard Design, Contains Front And Rear Bushings)	Upper	K200044	2 F077

(Cont.) 10 Series - 1/2 Ton-CHEVROLET TRUCK**FRONT SUSPENSION (Cont.)**

Year	Model/Application	Part	P/C Qty	Figure
Silverado 1500HD				
Control Arm Bushing				
2006-2005 (Cont.)	For Welded Arm, Up To +/- 1 Degree Camber, (Offset Bushing To Provide Additional Caster/Camber, Adjustable) Upper	K6670 ‡	2	F077
2003-2001	For Welded Arm, (Standard Design, Contains Front And Rear Bushings) Upper	K200044	2	F077
	For Welded Arm, Up To +/- 1 Degree Camber, (Offset Bushing To Provide Additional Caster/Camber, Adjustable) Upper	K6670 ‡	2	F077
Control Arm Bushing Set				
2006-2005	(Contains Front And Rear Bushings) Lower	K6658	2	F077
2003-2001	(Contains Front And Rear Bushings) Lower	K6658	2	F077
Control Arm with Ball Joint				
2006-2005	(Contains Standard Bushing, R-Series) Upper	RK620054	2	F077
	(Offset Bushings Allow 2 Added Degrees Of Camber, Powdered Metal Gusher Brg. For Better Lubrication) Upper	CK620053 ‡	2	F077
	(Powdered Metal Gusher Brg. For Better Lubrication, Standard Bushing) Upper	CK620054 ‡	2	F077
	(Contains Bushing, R-Series) Left Lower	RK621356	1	F077
	(Contains Bushing, R-Series) Right Lower	RK621355	1	F077
	Plus Or Minus 3 Degrees Camber/Caster, (Adjustable, R-Series) Upper	RK621783	2	F077
2003-2001	(Contains Standard Bushing, R-Series) Upper	RK620054	2	F077
	(Offset Bushings Allow 2 Added Degrees Of Camber, Powdered Metal Gusher Brg. For Better Lubrication) Upper	CK620053 ‡	2	F077
	(Powdered Metal Gusher Brg. For Better Lubrication, Standard Bushing) Upper	CK620054 ‡	2	F077
	(Contains Bushing, R-Series) Left Lower	RK621356	1	F077
	(Contains Bushing, R-Series) Right Lower	RK621355	1	F077
	Plus Or Minus 3 Degrees Camber/Caster, (Adjustable, R-Series) Upper	RK621783	2	F077
Sway Bar Bushing				
2006-2005	1-1/4" Sway Bar Diameter, (Improved Design Bushing With Premium Rubber Material And Synthetic Fabric Lining Lasts Longer And Eliminates Noise) To Frame	K201176 ‡	1	F077
	1-1/4" Sway Bar Diameter, (Standard Design) To Frame	K6476	1	F077
	1-5/16" Sway Bar Diameter, (Improved Design Bushing With Premium Rubber Material And Synthetic Fabric Lining Lasts Longer And Eliminates Noise) To Frame	K201177 ‡	1	F077
	1-5/16" Sway Bar Diameter, (Standard Design) To Frame	K6439	1	F077
2003-2001	1-5/16" Sway Bar Diameter, (Improved Design Bushing With Premium Rubber Material And Synthetic Fabric Lining Lasts Longer And Eliminates Noise) To Frame	K201177 ‡	1	F077
	1-5/16" Sway Bar Diameter, (Standard Design) To Frame	K6439	1	F077
Sway Bar Repair Kit				
2006-2005	(Heavy Duty Design) K80631 ‡	2	F077	
	(Includes Polyurethane Bushings And Solid Metal Sleeve For Enhanced Performance. Barrel Nut Allows For Easier Installation.) K700539 ‡	2	F077	
2003-2001	(Heavy Duty Design) K80631 ‡	2	F077	
	(Includes Polyurethane Bushings And Solid Metal Sleeve For Enhanced Performance. Barrel Nut Allows For Easier Installation.) K700539 ‡	2	F077	
Torsion Bar Key, Adjustable				
2006-2005	8 Stud Hub, Minus 1/2 To Plus 1-1/2 Degree, (Allows Front Ride Height Changes Up To 2" Above OEM)	K100012 ‡	1	F077
2003-2001	8 Stud Hub, Minus 1/2 To Plus 1-1/2 Degree, (Allows Front Ride Height Changes Up To 2" Above OEM)	K100012 ‡	1	F077
Torsion Bar Mount Kit				
2002-2001	(Link And Bushing Kit)	K700718	2	F077
Wheel Hub & Bearing Assembly				
2006-2005	Four Wheel Drive (4X4), (8 Stud Hub)	515058	2	
	Two Wheel Drive (4x2)	515086	2	
2003-2001	Four Wheel Drive (4X4), (8 Stud Hub)	515058	2	
	Two Wheel Drive (4x2)	515086	2	
Suburban 1500				
Ball Joint				
2006-2000	(Ball Joint Orientation Noted, Where Applicable) Upper	K6540 ‡	2	F071
	4.150" Length, (Powdered Metal Gusher Brg. For Better Lubrication, New Pre-Installed Integral Dust Boot Eases Installation, New And Original Designs Can Be Installed) Lower	K6541 ‡	2	F071
	Plus Or Minus 3 Degrees Camber/Caster, (Adjustable, Greaseable Socket Reduces Corrosion/Wear) Upper	K100116 ‡	2	F071
Control Arm Bushing				
2006-2000	(Standard Design, Contains Front And Rear Bushings) Upper	K6688	2	F071
Control Arm Bushing Set				
2006-2000	(Contains Front And Rear Bushings) Lower	K6658	2	F071

CHEVROLET TRUCK-10 Series - 1/2 Ton (Cont.)

FRONT SUSPENSION (Cont.)

Year	Model/Application	Part	P/C Qty	Figure
Suburban 1500				
Control Arm with Ball Joint				
2006-2000	(Offset Bushings Allow 2 Added Degrees Of Camber, Powdered Metal Gusher Brg. For Better Lubrication)	Upper	CK80826 ‡	2 F071
	(Offset Bushings Allow 2 Added Degrees Of Camber, R-Series)	Upper	RK80826	2 F071
	(Powdered Metal Gusher Brg. For Better Lubrication, Standard Bushing)	Upper	CK80942 ‡	2 F071
	(Standard Bushing, R-Series)	Upper	RK80942	2 F071
	(New Pre-Installed Integral Dust Boot Eases Installation, New And Original Designs Can Be Installed)	Left Lower	CK620381 ‡	1 F071
	(R-Series)	Left Lower	RK620381	1 F071
	(New Pre-Installed Integral Dust Boot Eases Installation, New And Original Designs Can Be Installed)	Right Lower	CK620380 ‡	1 F071
	(R-Series)	Right Lower	RK620380	1 F071
	Plus Or Minus 3 Degrees Camber/Caster, (Adjustable, R-Series)	Upper	RK621782	2 F071
Shock Mount Bushing				
2006-2000		Lower	K6724	1 F071
Sway Bar Bushing				
2006-2001	1-1/4" Sway Bar Diameter, (Bracket Not Included, Improved Design Bushing With Premium Rubber Material And Synthetic Fabric Lining Lasts Longer And Eliminates Noise)	To Frame	K201176 ‡	1 F071
	1-1/4" Sway Bar Diameter, (Bracket Not Included, Standard Design)	To Frame	K6476	1 F071
2006-2000	1-1/4" Sway Bar Diameter, (Includes Universal Mounting Bracket)	To Frame	K7326 ‡	1 F071
	1-1/8" Sway Bar Diameter, (Improved Design Bushing With Premium Rubber Material And Synthetic Fabric Lining Lasts Longer And Eliminates Noise)	To Frame	K201174 ‡	1 F071
	1-1/8" Sway Bar Diameter, (Standard Design)	To Frame	K6408	1 F071
	1-3/16" Sway Bar Diameter, (Improved Design Bushing With Premium Rubber Material And Synthetic Fabric Lining Lasts Longer And Eliminates Noise)	To Frame	K201175 ‡	1 F071
	1-3/16" Sway Bar Diameter, (Standard Design)	To Frame	K6437	1 F071
	1-5/16" Sway Bar Diameter, (Improved Design Bushing With Premium Rubber Material And Synthetic Fabric Lining Lasts Longer And Eliminates Noise)	To Frame	K201177 ‡	1 F071
	1-5/16" Sway Bar Diameter, (Standard Design)	To Frame	K6439	1 F071
Sway Bar Repair Kit				
2006-2000	(Heavy Duty Design) (Includes Polyurethane Bushings And Solid Metal Sleeve For Enhanced Performance. Barrel Nut Allows For Easier Installation.)		K80631 ‡ K700539 ‡	2 F071 2 F071
Torsion Bar Key, Adjustable				
2006-2000	6 Stud Hub, Minus 1/2 To Plus 1-1/2 Degree, (Allows Front Ride Height Changes Up To 3" Above OEM)		K100011 ‡	1 F071
Wheel Hub & Bearing Assembly				
2006-2000	Four Wheel Drive (4X4), 6 Stud Hub		515036	2
	Two Wheel Drive (4x2), 6 Stud Hub		515054	2
V10				
Ball Joint Bushing Extractor and Installer				
1991	Four Wheel Drive (4X4)		T40207	1
V1500 Suburban				
Ball Joint				
1991	(Powdered Metal Gusher Brg. For Better Lubrication)	Upper	K8194T ‡	2 F123
	(Powdered Metal Gusher Brg. For Better Lubrication)	Lower	K8195T ‡	2 F123
Leaf Spring Bushing				
1991		Front	SB320	2 F123
Leaf Spring Shackle Bushing				
1991		Lower	SB320	2 F123
Sway Bar Bushing				
1991	1" Sway Bar Diameter, (Contains Thermoplastic Bushings And Universal Mounting Bracket)	To Arm	K6655	1 F123
	1-1/16" Sway Bar Diameter, (Contains Thermoplastic Bushings And Universal Mounting Bracket)	To Frame	K8793 ‡	1 F123
	1-1/4" Sway Bar Diameter, (Includes Universal Mounting Bracket)	To Frame	K7302 ‡	1 F123
	7/8" Sway Bar Diameter, (Contains Thermoplastic Bushings And Universal Mounting Bracket)	To Frame	K7326 ‡	1 F123
		To Frame	K8791 ‡	1 F123

(Cont.) 10 Series - 1/2 Ton-CHEVROLET TRUCK
STEERING

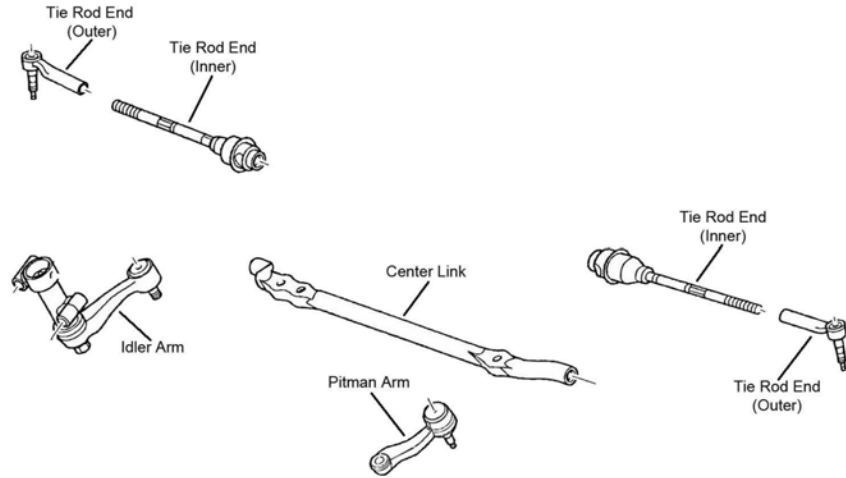

S002

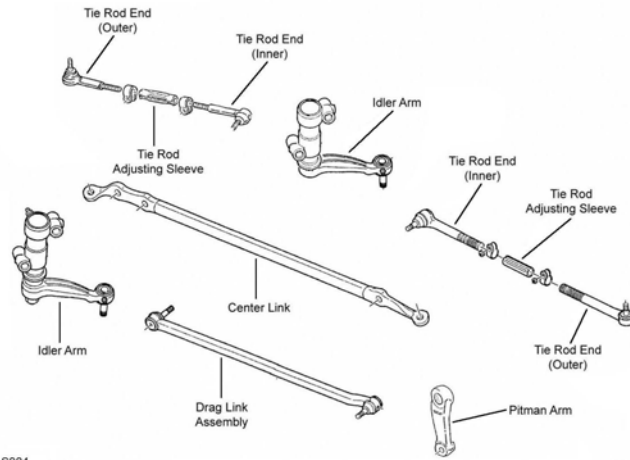

S004

S004

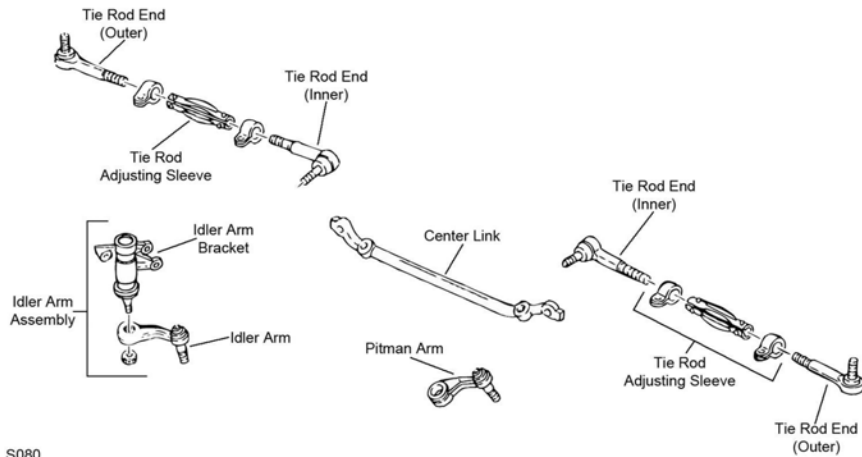

S080

S080

CHEVROLET TRUCK-10 Series - 1/2 Ton (Cont.)

STEERING (Cont.)

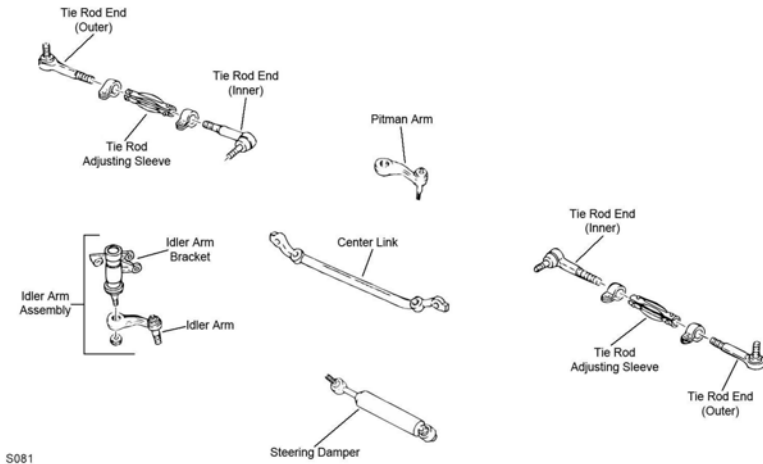

S081

S081

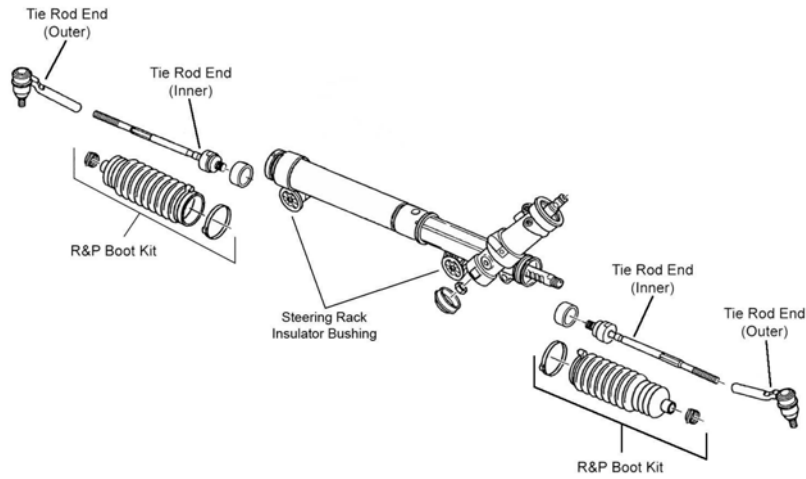

S082

S082

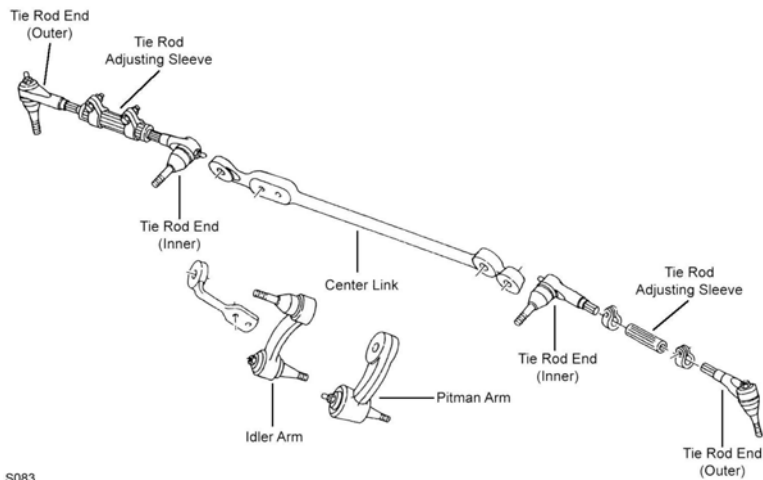

S083

S083

STEERING (Cont.)

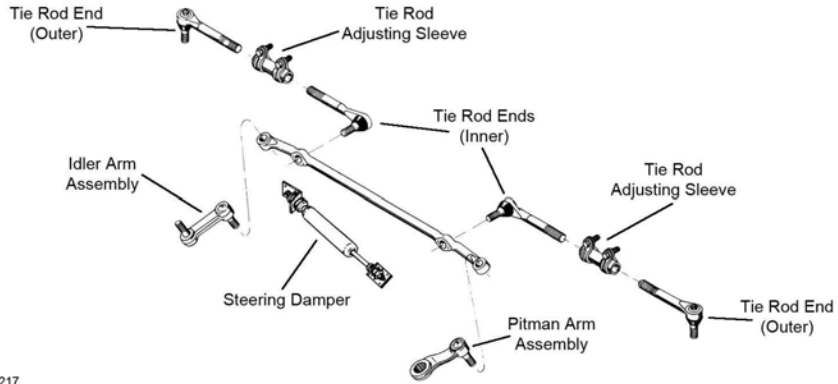

S217

S217

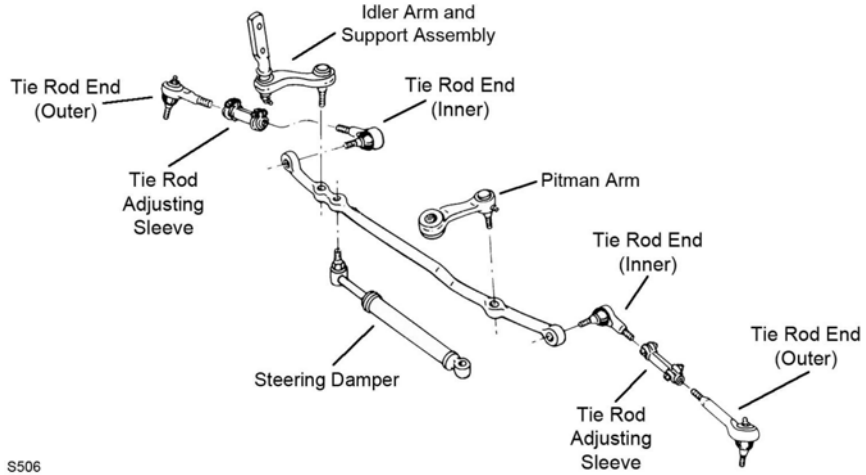

S506

S506

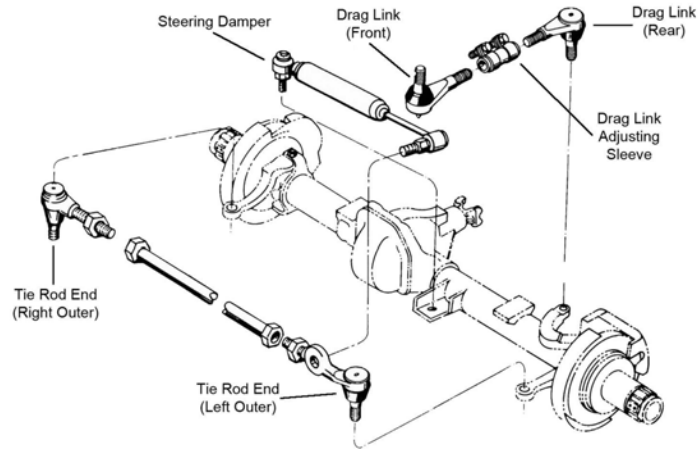

S518

S518

CHEVROLET TRUCK-10 Series - 1/2 Ton (Cont.)

STEERING (Cont.)

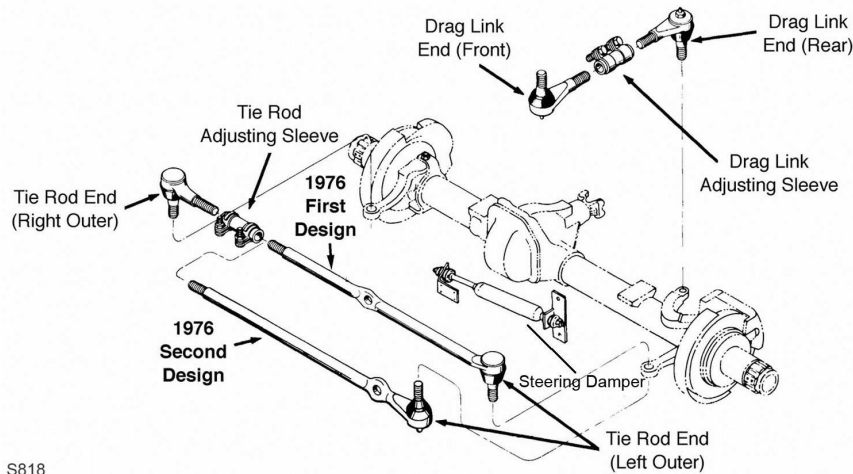

S818

S818

Year	Model/Application	Part	P/C Qty	Figure
C1500				
Center Link				
1998-1993	4 Hole Center Link	DS1406	1	S080
1992-1991	4 Hole Center Link	DS1406	1	S506
Idler Arm				
1998-1993	(Without Bracket, Tapered Stud Increases Stud To Bearing Contact Area By 35 Percent)	K6447 ‡	1	S080
1992-1991	(Heavy Duty Design Includes Frame Bracket, Powdered Metal Gusher Brg. For Better Lubrication) (Powdered Metal Gusher Brg. For Better Lubrication, Super Duty Design, Contains Bracket)	K6390 ‡ K6483T ‡	1 1	S506 S506
1991	(Improved Design, Contains Bracket)	K6331 ‡	1	S506
Idler Arm Bracket Assembly				
1998-1993	(Bracket Pivot Assembly, Includes Powdered-Metal Gusher Bearing To Allow Grease To Penetrate Bearing Surfaces. Includes Bracket Assembly And Problem Solving Grease Hose Kit.)	K6722 ‡	1	S080
Pitman Arm				
1998-1993	(Includes Patented Cover Plate Design For Tighter Tolerances)	K6335 ‡	1	S080
1992-1991	(Includes Patented Cover Plate Design For Tighter Tolerances)	K6335 ‡	1	S506
Steering Damper Bellows				
1994-1993	Except Original Equipment Steering Damper, (Trail Boss)	Front SSD68	1	
1992-1991	Except Original Equipment Steering Damper, (Trail Boss)	Front SSD68	1	S506
Steering Damper Cylinder				
1994-1993	Except Original Equipment Steering Damper, (Super Trail Boss)	Front SSD82	1	
1992-1991	Except Original Equipment Steering Damper, (Super Trail Boss)	Front SSD82	1	S506
Steering Damper Kit				
1998-1993	(Super Trail Boss)	Front SSD125	1	
1994-1993	Except Original Equipment Steering Damper, (Trail Boss)	Front SSD101	1	
1992-1991	(Super Trail Boss)	Front SSD125	1	S506
	Except Original Equipment Steering Damper, (Trail Boss)	Front SSD101	1	S506
Tie Rod Adjusting Sleeve				
1998-1993		ES2004S	2	S080
1992-1991		ES2004S	2	S506
Tie Rod End				
1998-1993	(Powdered Metal Gusher Brg. For Better Lubrication)	Outer ES2836RL ‡	2	S080
	(Powdered Metal Gusher Brg. For Better Lubrication)	Inner ES2837RL ‡	2	S080
1992-1991	(Powdered Metal Gusher Brg. For Better Lubrication)	Outer ES2836RL ‡	2	S506
	(Powdered Metal Gusher Brg. For Better Lubrication)	Inner ES2837RL ‡	2	S506
C1500 Silverado Classic				
Center Link				
1999	4 Hole Center Link	DS1406	1	S080
Idler Arm				
1999	(Without Bracket, Tapered Stud Increases Stud To Bearing Contact Area By 35 Percent)	K6447 ‡	1	S080
Idler Arm Bracket Assembly				
1999	(Bracket Pivot Assembly, Includes Powdered-Metal Gusher Bearing To Allow Grease To Penetrate Bearing Surfaces. Includes Bracket Assembly And Problem Solving Grease Hose Kit.)	K6722 ‡	1	S080

(Cont.) 10 Series - 1/2 Ton-CHEVROLET TRUCK

STEERING (Cont.)

Year	Model/Application	Part	P/C Qty	Figure
C1500 Silverado Classic				
Idler Arm Grease Hose Kit				
1999	(Allows Easy Access To Idler Arm Grease Fitting)	K6714 ‡	1	
Pitman Arm				
1999	(Includes Patented Cover Plate Design For Tighter Tolerances)	K6335 ‡	1	S080
Tie Rod Adjusting Sleeve				
1999		ES2004S	2	S080
Tie Rod End				
1999	(Powdered Metal Gusher Brg. For Better Lubrication)	Outer ES2836RL ‡	2	S080
	(Powdered Metal Gusher Brg. For Better Lubrication)	Inner ES2837RL ‡	2	S080
C1500 Suburban				
Center Link				
1999-1993	4 Hole Center Link	DS1406	1	S080
1992	4 Hole Center Link	DS1406	1	S506
Idler Arm				
1999-1993	(Without Bracket, Tapered Stud Increases Stud To Bearing Contact Area By 35 Percent)	K6447 ‡	1	S080
1992	(Heavy Duty Design Includes Frame Bracket, Powdered Metal Gusher Brg. For Better Lubrication)	K6390 ‡	1	S506
	(Powdered Metal Gusher Brg. For Better Lubrication, Super Duty Design, Contains Bracket)	K6483T ‡	1	S506
Idler Arm Bracket Assembly				
1999-1993	(Bracket Pivot Assembly, Includes Powdered-Metal Gusher Bearing To Allow Grease To Penetrate Bearing Surfaces. Includes Bracket Assembly And Problem Solving Grease Hose Kit.)	K6722 ‡	1	S080
Idler Arm Grease Hose Kit				
1999	(Allows Easy Access To Idler Arm Grease Fitting)	K6714 ‡	1	
Pitman Arm				
1999-1993	(Includes Patented Cover Plate Design For Tighter Tolerances)	K6335 ‡	1	S080
1992	(Includes Patented Cover Plate Design For Tighter Tolerances)	K6335 ‡	1	S506
Steering Damper Bellows				
1995-1992	Except Original Equipment Steering Damper, (Trail Boss)	Front SSD68	1	
Steering Damper Cylinder				
1995	Except Original Equipment Steering Damper, (Super Trail Boss)	Front SSD82	1	
Steering Damper Kit				
1999-1992	(Super Trail Boss)	Front SSD125	1	
1995	Except Original Equipment Steering Damper, (Trail Boss)	Front SSD101	1	
Tie Rod Adjusting Sleeve				
1999-1993		ES2004S	2	S080
1992		ES2004S	2	S506
Tie Rod End				
1999-1993	(Powdered Metal Gusher Brg. For Better Lubrication)	Outer ES2836RL ‡	2	S080
	(Powdered Metal Gusher Brg. For Better Lubrication)	Inner ES2837RL ‡	2	S080
1992	(Powdered Metal Gusher Brg. For Better Lubrication)	Outer ES2836RL ‡	2	S506
	(Powdered Metal Gusher Brg. For Better Lubrication)	Inner ES2837RL ‡	2	S506
Express 1500				
Drag Link Assembly				
2002-1996	(Powdered Metal Gusher Brg. For Better Lubrication)	DS1427 ‡	1	S004
Idler Arm				
2002-1996	(Arm Only, Powdered Metal Gusher Brg. For Better Lubrication)	K6512T ‡	2	S004
Idler Arm Bracket Assembly				
2002-1996	(Bracket Pivot Assembly, Powdered Metal Gusher Brg. For Better Lubrication)	K6533 ‡	2	S004
Pitman Arm				
2002-1996	(MOOG Engineered Steel Composition Enhances Strength)	K6653 ‡	1	S004
Tie Rod Adjusting Sleeve				
2002-1996		ES2004S	2	S004
Tie Rod End				
2006-2003	(Powdered Metal Gusher Brg. For Better Lubrication)	Outer ES80311 ‡	2	S082
	(Powdered Metal Gusher Brg. For Better Lubrication)	Inner EV80191 ‡	2	S082
2002-1996	(Powdered Metal Gusher Brg. For Better Lubrication)	Outer ES2836RL ‡	2	S004
	(Powdered Metal Gusher Brg. For Better Lubrication)	Inner ES2837RL ‡	2	S004

CHEVROLET TRUCK-10 Series - 1/2 Ton (Cont.)

STEERING (Cont.)

Year	Model/Application	Part	P/C Qty	Figure
G10				
Idler Arm				
1995-1991	(Greaseable Socket Reduces Corrosion/Wear)	K6248T ‡	1	S083
Pitman Arm				
1995-1991	Power Steering, (Powdered Metal Gusher Brg. For Better Lubrication)	K6220 ‡	1	S083
Steering Damper Bellows				
1995-1991	Except Oil Cooler, Except Original Equipment Steering Damper, (Trail Boss)	Front SSD68	1	
Steering Damper Kit				
1995-1991	Except Oil Cooler, Except Original Equipment Steering Damper, (Trail Boss)	Front SSD73	1	
Tie Rod Adjusting Sleeve				
1995-1991		ES2004S	2	S083
Tie Rod End				
1995-1991	(Powdered Metal Gusher Brg. For Better Lubrication)	Outer ES2218RL ‡	2	S083
	(Powdered Metal Gusher Brg. For Better Lubrication)	Inner ES409LT ‡	2	S083
G1500				
Drag Link Assembly				
1999-1996	(Powdered Metal Gusher Brg. For Better Lubrication)	DS1427 ‡	1	S004
Idler Arm				
1999-1996	(Arm Only, Powdered Metal Gusher Brg. For Better Lubrication)	K6512T ‡	2	S004
Idler Arm Bracket Assembly				
1999-1996	(Bracket Pivot Assembly, Powdered Metal Gusher Brg. For Better Lubrication)	K6533 ‡	2	S004
Pitman Arm				
1999-1996	(MOOG Engineered Steel Composition Enhances Strength)	K6653 ‡	1	S004
Tie Rod Adjusting Sleeve				
1999-1996		ES2004S	2	S004
Tie Rod End				
1999-1996	(Powdered Metal Gusher Brg. For Better Lubrication)	Outer ES2836RL ‡	2	S004
	(Powdered Metal Gusher Brg. For Better Lubrication)	Inner ES2837RL ‡	2	S004
K1500				
Center Link				
1998-1993	4 Hole Center Link	DS1407	1	S081
1992-1991	4 Hole Center Link	DS1407	1	S506
Idler Arm				
1998-1993	(Without Bracket, Tapered Stud Increases Stud To Bearing Contact Area By 35 Percent)	K6447 ‡	1	S081
1992-1991	(Heavy Duty Design Includes Frame Bracket, Powdered Metal Gusher Brg. For Better Lubrication)	K6390 ‡	1	S506
	(Powdered Metal Gusher Brg. For Better Lubrication, Super Duty Design, Contains Bracket)	K6483T ‡	1	S506
1991	(Improved Design, Contains Bracket)	K6331 ‡	1	S506
Idler Arm Bracket Assembly				
1998-1993	(Bracket Pivot Assembly, Includes Powdered-Metal Gusher Bearing To Allow Grease To Penetrate Bearing Surfaces. Includes Bracket Assembly And Problem Solving Grease Hose Kit.)	K6722 ‡	1	S081
Pitman Arm				
1998-1993	(Includes Patented Cover Plate Design For Tighter Tolerances)	K6335 ‡	1	S081
1992-1991	(Includes Patented Cover Plate Design For Tighter Tolerances)	K6335 ‡	1	S506
Steering Damper Bellows				
1995-1993	Except Original Equipment Steering Damper, (Super Trail Boss)	Front SSD90	1	S081
1992-1991	Except Original Equipment Steering Damper, (Super Trail Boss)	Front SSD90	1	S506
Steering Damper Cylinder				
1995-1993	Except Original Equipment Steering Damper, (Super Trail Boss)	Front SSD82	1	S081
	Original Equipment Steering Damper, (Trail Boss)	Front SSD56	1	S081
1992-1991	Except Original Equipment Steering Damper, (Super Trail Boss)	Front SSD82	1	S506
	Original Equipment Steering Damper, (Trail Boss)	Front SSD56	1	S506
Steering Damper Kit				
1998-1993	Except Original Equipment Steering Damper, (Super Trail Boss)	Front SSD94	1	S081
1992-1991	Except Original Equipment Steering Damper, (Super Trail Boss)	Front SSD94	1	S506
Tie Rod Adjusting Sleeve				
1998-1993		ES2004S	2	S081
1992-1991		ES2004S	2	S506

(Cont.) 10 Series - 1/2 Ton-CHEVROLET TRUCK

STEERING (Cont.)

Year	Model/Application	Part	P/C Qty	Figure
K1500				
Tie Rod End				
1998-1993	(Powdered Metal Gusher Brg. For Better Lubrication) (Powdered Metal Gusher Brg. For Better Lubrication)	Outer Inner	ES2836RL ‡ ES2838RL ‡	2 2 S081 S081
1992-1991	(Powdered Metal Gusher Brg. For Better Lubrication) (Powdered Metal Gusher Brg. For Better Lubrication)	Outer Inner	ES2836RL ‡ ES2838RL ‡	2 2 S506 S506
K1500 Silverado Classic				
Center Link				
1999	4 Hole Center Link		DS1407	1 S081
Idler Arm				
1999	(Without Bracket, Tapered Stud Increases Stud To Bearing Contact Area By 35 Percent)		K6447 ‡	1 S081
Idler Arm Bracket Assembly				
1999	(Bracket Pivot Assembly, Includes Powdered-Metal Gusher Bearing To Allow Grease To Penetrate Bearing Surfaces. Includes Bracket Assembly And Problem Solving Grease Hose Kit.)		K6722 ‡	1 S081
Idler Arm Grease Hose Kit				
1999	(Allows Easy Access To Idler Arm Grease Fitting)		K6714 ‡	1
Pitman Arm				
1999	(Includes Patented Cover Plate Design For Tighter Tolerances)		K6335 ‡	1 S081
Steering Damper Kit				
1999	Except Original Equipment Steering Damper, (Super Trail Boss)	Front	SSD94	1 S081
Tie Rod Adjusting Sleeve				
1999			ES2004S	2 S081
Tie Rod End				
1999	(Powdered Metal Gusher Brg. For Better Lubrication) (Powdered Metal Gusher Brg. For Better Lubrication)	Outer Inner	ES2836RL ‡ ES2838RL ‡	2 2 S081 S081
K1500 Suburban				
Center Link				
1999-1993	4 Hole Center Link		DS1407	1 S081
1992	4 Hole Center Link		DS1407	1 S506
Idler Arm				
1999-1993	(Without Bracket, Tapered Stud Increases Stud To Bearing Contact Area By 35 Percent)		K6447 ‡	1 S081
1992	(Heavy Duty Design Includes Frame Bracket, Powdered Metal Gusher Brg. For Better Lubrication) (Powdered Metal Gusher Brg. For Better Lubrication, Super Duty Design, Contains Bracket)		K6390 ‡ K6483T ‡	1 1 S506 S506
Idler Arm Bracket Assembly				
1999-1993	(Bracket Pivot Assembly, Includes Powdered-Metal Gusher Bearing To Allow Grease To Penetrate Bearing Surfaces. Includes Bracket Assembly And Problem Solving Grease Hose Kit.)		K6722 ‡	1 S081
Idler Arm Grease Hose Kit				
1999	(Allows Easy Access To Idler Arm Grease Fitting)		K6714 ‡	1
Pitman Arm				
1999-1993	(Includes Patented Cover Plate Design For Tighter Tolerances)		K6335 ‡	1 S081
1992	(Includes Patented Cover Plate Design For Tighter Tolerances)		K6335 ‡	1 S506
Steering Damper Bellows				
1995-1993	Except Original Equipment Steering Damper, (Super Trail Boss)	Front	SSD90	1 S081
1992	Except Original Equipment Steering Damper, (Super Trail Boss)	Front	SSD90	1 S506
Steering Damper Cylinder				
1995-1993	Except Original Equipment Steering Damper, (Super Trail Boss) Original Equipment Steering Damper, (Trail Boss)	Front Front	SSD82 SSD56	1 1 S081 S081
1992	Except Original Equipment Steering Damper, (Super Trail Boss) Original Equipment Steering Damper, (Trail Boss)	Front Front	SSD82 SSD56	1 1 S506 S506
Steering Damper Kit				
1999-1993	Except Original Equipment Steering Damper, (Super Trail Boss)	Front	SSD94	1 S081
1992	Except Original Equipment Steering Damper, (Super Trail Boss)	Front	SSD94	1 S506
Tie Rod Adjusting Sleeve				
1999-1993			ES2004S	2 S081
1992			ES2004S	2 S506
Tie Rod End				
1999-1993	(Powdered Metal Gusher Brg. For Better Lubrication) (Powdered Metal Gusher Brg. For Better Lubrication)	Outer Inner	ES2836RL ‡ ES2838RL ‡	2 2 S081 S081
1992	(Powdered Metal Gusher Brg. For Better Lubrication)	Outer	ES2836RL ‡	2 S506

CHEVROLET TRUCK-10 Series - 1/2 Ton (Cont.)

STEERING (Cont.)

Year	Model/Application	Part	P/C Qty	Figure
K1500 Suburban				
Tie Rod End				
1992 (Cont.)	(Powdered Metal Gusher Brg. For Better Lubrication)	Inner	ES2838RL ‡	2 S506
R1500 Suburban				
Idler Arm				
1991	(Greaseable Socket Reduces Corrosion/Wear)		K6247T ‡	1 S217
Pitman Arm				
1991	Except Variable Ratio, Power Steering, (Powdered Metal Gusher Brg. For Better Lubrication)		K6143 ‡	1 S217
Steering Damper Bellows				
1991	Except Oil Cooler, (Trail Boss)	Front	SSD68	1 S217
Steering Damper Cylinder				
1991	Except Oil Cooler, (Trail Boss)	Front	SSD42	1 S217
Steering Damper Kit				
1991	Except Oil Cooler, (Super Trail Boss)	Front	SSD125	1 S217
	Except Oil Cooler, (Trail Boss)	Front	SSD10	1 S217
Tie Rod Adjusting Sleeve				
1991			ES2004S	2 S217
Tie Rod End				
1991	(Powdered Metal Gusher Brg. For Better Lubrication)	Outer	ES409RT ‡	2 S217
	(Powdered Metal Gusher Brg. For Better Lubrication)	Inner	ES409LT ‡	2 S217
Silverado 1500				
Center Link				
2006-2004	Pickup (2 Dr.), Pickup (4 Dr. Ext'd Cab), Four Wheel Drive (4X4), 28.75" Length, (2 Tapered Holes, Greaseable Socket Reduces Corrosion/Wear)		DS300010 ‡	1 S002
	Pickup (4 Dr.) Crew Cab, 30.5" Length, (Contains Inner Tie Rod Ends)		DS300059A	1 S002
	Pickup (4 Dr.) Crew Cab, 30.5" Length, (Has Hole For Steering Stabilizer)		DS300011	1 S002
2005-2003	All Wheel Drive, (Greaseable Socket Reduces Corrosion/Wear)		DS300010 ‡	1 S002
2003-1999	Four Wheel Drive (4X4), 28.75" Length, (2 Tapered Holes, Greaseable Socket Reduces Corrosion/Wear)		DS300010 ‡	1 S002
Idler Arm				
2006-1999	(Without Bracket, Heavy Duty Dual Tapered, High Strength Durable Stud)		K6534HD ‡	1 S002
	(Without Bracket, Powdered Metal Gusher Brg. For Better Lubrication)		K6534 ‡	1 S002
Idler Arm Bracket Assembly				
2006-1999	Four Wheel Drive (4X4), (Bracket Pivot Assembly, Includes Powdered-Metal Gusher Bearing To Allow Grease To Penetrate Bearing Surfaces. Includes Bracket Assembly And Problem Solving Grease Hose Kit.)		K6723 ‡	1 S002
2005-2003	All Wheel Drive, (Bracket Pivot Assembly, Includes Powdered-Metal Gusher Bearing To Allow Grease To Penetrate Bearing Surfaces. Includes Bracket Assembly And Problem Solving Grease Hose Kit.)		K6723 ‡	1 S002
Idler Arm Grease Hose Kit				
2006-2001	(Allows Easy Access To Idler Arm Grease Fitting)		K6714 ‡	1
2000-1999	Four Wheel Drive (4X4), (Allows Easy Access To Idler Arm Grease Fitting)		K6714 ‡	1
Pitman Arm				
2006-2001	(3 Groove Spline, Heavy Duty Dual Tapered, High Strength Durable Stud)		K6654HD ‡	1 S002
	(3 Groove Spline, Powdered Metal Gusher Brg. For Better Lubrication)		K6654 ‡	1 S002
2006-1999	(4 Groove Spline, Heavy Duty Dual Tapered, High Strength Durable Stud)		K6536HD ‡	1 S002
	(4 Groove Spline, Powdered Metal Gusher Brg. For Better Lubrication)		K6536 ‡	1 S002
Rack & Pinion Boot Kit				
2006-1999	Two Wheel Drive (4x2)		K150270	2 S082
Steering Damper Kit				
2006-2003	All Wheel Drive, Except Original Equipment Steering Damper, (Super Trail Boss)	Front	SSD94	1
2006-1999	Four Wheel Drive (4X4), Except Original Equipment Steering Damper, (Super Trail Boss)	Front	SSD94	1
Steering Rack Insulator Bushing				
2004-1999	Two Wheel Drive (4x2), (Design Allows Ease Of Installation)		K100187 ‡	2 S082
Tie Rod End				
2006-1999	Conventional Power Steering, (Powdered Metal Gusher Brg. For Better Lubrication)	Outer	ES3493T ‡	2 S002
	Conventional Power Steering, (Design Of Enhanced Belleville Washer Optimizes Load And Provides Longer Fatigue Life)	Inner	ES3488 ‡	2 S002
	Rack & Pinion Power, (Powdered Metal Gusher Brg. For Better Lubrication)	Outer	ES3492T ‡	2 S082
	Rack & Pinion Power, (Full Ball Stud Provides 360 Degrees Of Smooth Rotation)	Inner	EV370 ‡	2 S082

(Cont.) 10 Series - 1/2 Ton-CHEVROLET TRUCK**STEERING (Cont.)**

Year	Model/Application	Part	P/C Qty	Figure	
Silverado 1500HD					
Center Link					
2006-2005	30.5" Length, (Contains Inner Tie Rod Ends) 30.5" Length, (Has Hole For Steering Stabilizer)	DS300059A DS300011	1 1	S002 S002	
2003-2001	30.5" Length, (Contains Inner Tie Rod Ends) 30.5" Length, (Has Hole For Steering Stabilizer)	DS300059A DS300011	1 1	S002 S002	
Idler Arm					
2006-2005	(Without Bracket, Heavy Duty Dual Tapered, High Strength Durable Stud) (Without Bracket, Powdered Metal Gusher Brg. For Better Lubrication)	K6535HD ‡ K6535 ‡	1 1	S002 S002	
2003-2001	(Without Bracket, Heavy Duty Dual Tapered, High Strength Durable Stud) (Without Bracket, Powdered Metal Gusher Brg. For Better Lubrication)	K6535HD ‡ K6535 ‡	1 1	S002 S002	
Idler Arm Bracket Assembly					
2006-2005	(Bracket Pivot Assembly, Includes Powdered-Metal Gusher Bearing To Allow Grease To Penetrate Bearing Surfaces. Includes Bracket Assembly And Problem Solving Grease Hose Kit.)	K6723 ‡	1	S002	
2003-2001	(Bracket Pivot Assembly, Includes Powdered-Metal Gusher Bearing To Allow Grease To Penetrate Bearing Surfaces. Includes Bracket Assembly And Problem Solving Grease Hose Kit.)	K6723 ‡	1	S002	
Idler Arm Grease Hose Kit					
2006-2005	(Allows Easy Access To Idler Arm Grease Fitting)	K6714 ‡	1		
2003-2001	(Allows Easy Access To Idler Arm Grease Fitting)	K6714 ‡	1		
Pitman Arm					
2006-2005	(3 Groove Spline, Heavy Duty Dual Tapered, High Strength Durable Stud) (3 Groove Spline, Powdered Metal Gusher Brg. For Better Lubrication)	K6654HD ‡ K6654 ‡	1 1	S002 S002	
2003-2001	(3 Groove Spline, Heavy Duty Dual Tapered, High Strength Durable Stud) (3 Groove Spline, Powdered Metal Gusher Brg. For Better Lubrication)	K6654HD ‡ K6654 ‡	1 1	S002 S002	
Tie Rod End					
2006-2005	(Powdered Metal Gusher Brg. For Better Lubrication) (Design Of Enhanced Belleville Washer Optimizes Load And Provides Longer Fatigue Life)	Outer Inner	ES3609 ‡ ES3488 ‡	2 2	S002 S002
2003-2001	(Powdered Metal Gusher Brg. For Better Lubrication) (Design Of Enhanced Belleville Washer Optimizes Load And Provides Longer Fatigue Life)	Outer Inner	ES3609 ‡ ES3488 ‡	2 2	S002 S002
Suburban 1500					
Center Link					
2006-2000	28.75" Length, (2 Tapered Holes, Greaseable Socket Reduces Corrosion/Wear)	DS300010 ‡	1	S002	
Idler Arm					
2006-2000	(Without Bracket, Heavy Duty Dual Tapered, High Strength Durable Stud) (Without Bracket, Powdered Metal Gusher Brg. For Better Lubrication)	K6534HD ‡ K6534 ‡	1 1	S002 S002	
Idler Arm Bracket Assembly					
2006-2000	(Bracket Pivot Assembly, Includes Powdered-Metal Gusher Bearing To Allow Grease To Penetrate Bearing Surfaces. Includes Bracket Assembly And Problem Solving Grease Hose Kit.)	K6723 ‡	1	S002	
Idler Arm Grease Hose Kit					
2006-2000	(Allows Easy Access To Idler Arm Grease Fitting)	K6714 ‡	1		
Pitman Arm					
2006-2000	(4 Groove Spline, Heavy Duty Dual Tapered, High Strength Durable Stud) (4 Groove Spline, Powdered Metal Gusher Brg. For Better Lubrication)	K6536HD ‡ K6536 ‡	1 1	S002 S002	
Steering Damper Kit					
2006-2000	Four Wheel Drive (4X4), Except Original Equipment Steering Damper, (Super Trail Boss)	Front	SSD94	1	
Tie Rod End					
2006-2000	(Powdered Metal Gusher Brg. For Better Lubrication) (Design Of Enhanced Belleville Washer Optimizes Load And Provides Longer Fatigue Life)	Outer Inner	ES3493T ‡ ES3488 ‡	2 2	S002 S002
V1500 Suburban					
Drag Link Adjusting Sleeve					
1991		Pitman Arm To Steering Arm	ES362S	1	S518, S818
Drag Link Assembly					
1991	6.34" Length, (Greaseable Socket Reduces Corrosion/Wear) 8.34" Length, (Greaseable Socket Reduces Corrosion/Wear)	At Pitman Arm At Steering Arm	ES2027L ‡ ES2026R ‡	1 1	S518, S818 S518, S818
Tie Rod End					
1991	1" - 18 Threads, 4.12" Length, (Right Hand Threads, Greaseable Socket Reduces Corrosion/Wear)	Right Outer	ES2011R ‡	1	S818
	1" - 18 Threads, 52.25" Length, (Left Hand Threads, Powdered Metal Gusher Brg. For Better Lubrication)	Left Outer	DS893 ‡	1	S818
	7/8" - 18 Threads, 4.81" Length, (Can Replace Complete 7/8" Threads Design With 1" Threads Design, Right Hand Threads, Powdered Metal Gusher Brg. For Better Lubrication)	Right Outer	ES2234R ‡	1	S518
	7/8" - 18 Threads, 9.6" Length, (Can Replace Complete 7/8" Threads Design With 1" Threads Design, Left Hand Threads, Powdered Metal Gusher Brg. For Better Lubrication)	Left Outer	ES2233L ‡	1	S518

CHEVROLET TRUCK-10 Series - 1/2 Ton (Cont.)

REAR SUSPENSION

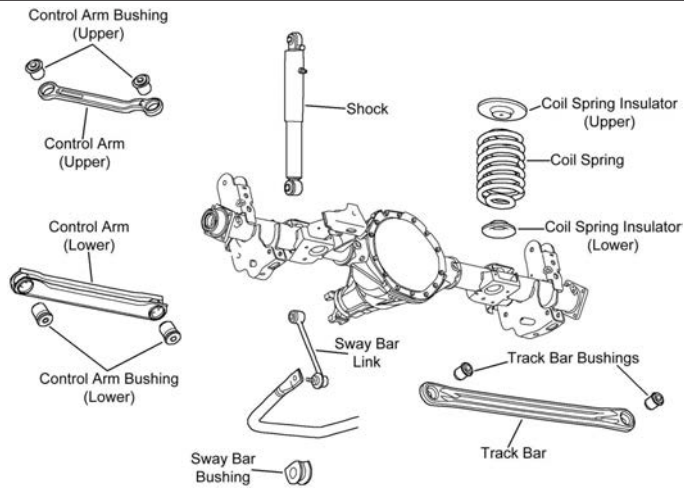

R131

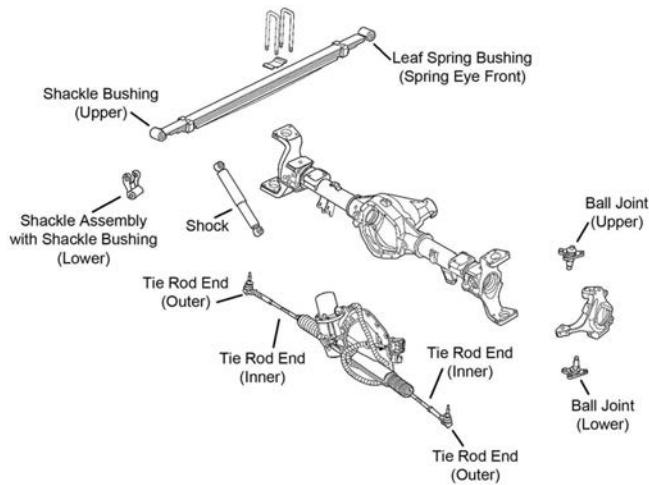

R140

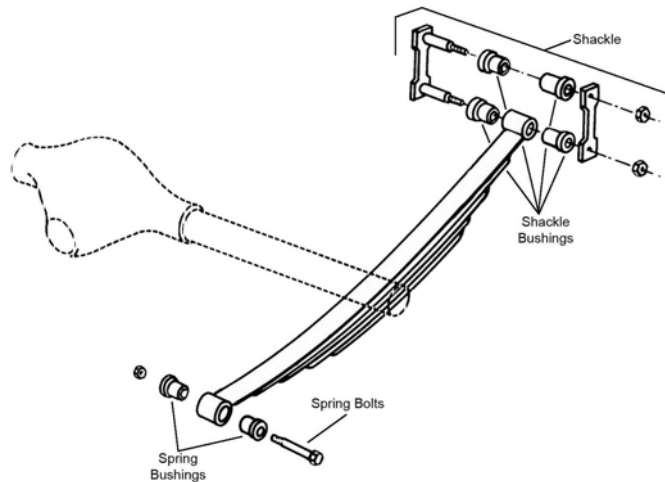

R309

Year	Model/Application	Part	P/C Qty	Figure
C1500				
Leaf Spring Bushing				
1998-1991	(Design Allows Ease Of Installation)	Front	K200897 ‡	1 R309
Leaf Spring Shackle				
1998-1991	(Contains Shackle, Nuts, Bolts & Bushing)	Rear	K150404	2 R309
Leaf Spring Shackle Bushing				
1998-1991	(Design Allows Ease Of Installation)	To Spring	K200897 ‡	1 R309

(Cont.) 10 Series - 1/2 Ton-CHEVROLET TRUCK

REAR SUSPENSION (Cont.)

Year	Model/Application	Part	P/C Qty	Figure
C1500 Silverado Classic				
Leaf Spring Bushing				
1999	(Design Allows Ease Of Installation)	Front	K200897 ‡	1 R309
Leaf Spring Shackle Bushing				
1999	(Design Allows Ease Of Installation)	To Spring	K200897 ‡	1 R309
C1500 Suburban				
Leaf Spring Bushing				
1999-1992	(Design Allows Ease Of Installation)	Front	K200897 ‡	1 R309
Leaf Spring Shackle				
1999-1992	(Contains Shackle, Nuts, Bolts & Bushing)	Rear	K150404	2 R309
Leaf Spring Shackle Bushing				
1999-1992	(Design Allows Ease Of Installation)	To Spring	K200897 ‡	1 R309
Sway Bar Link				
1999-1994	(Improves Upon OE Design)		K700438 ‡	2
1993	2nd Design, 156mm Overall Length, (Improves Upon OE Design)		K700438 ‡	2
Express 1500				
Leaf Spring Shackle				
2006-1996	(Contains Shackle, Nuts, Bolts & Bushing)	Rear	K150404	2
G10				
Leaf Spring Bushing				
1995-1991	.562" X 2.00" X 2.75"	Front	SB318	2 R309
Leaf Spring Shackle				
1995-1992	(Contains Shackle, Nuts, Bolts & Bushing)	Rear	K150404	2 R309
Leaf Spring Shackle Bushing				
1992-1991	1.253" Outside Diameter	To Spring	SB319	2 R309
K1500				
Leaf Spring Bushing				
1998-1991	(Design Allows Ease Of Installation)	Front	K200897 ‡	1 R309
Leaf Spring Shackle				
1998-1991	(Contains Shackle, Nuts, Bolts & Bushing)	Rear	K150404	2 R309
Leaf Spring Shackle Bushing				
1998-1991	(Design Allows Ease Of Installation)	To Spring	K200897 ‡	1 R309
K1500 Silverado Classic				
Leaf Spring Bushing				
1999	(Design Allows Ease Of Installation)	Front	K200897 ‡	1 R309
Leaf Spring Shackle Bushing				
1999	(Design Allows Ease Of Installation)	To Spring	K200897 ‡	1 R309
K1500 Suburban				
Leaf Spring Bushing				
1999-1992	(Design Allows Ease Of Installation)	Front	K200897 ‡	1 R309
Leaf Spring Shackle				
1999-1992	(Contains Shackle, Nuts, Bolts & Bushing)	Rear	K150404	2 R309
Leaf Spring Shackle Bushing				
1999-1992	(Design Allows Ease Of Installation)	To Spring	K200897 ‡	1 R309
Sway Bar Link				
1999-1994	(Improves Upon OE Design)		K700438 ‡	2
1993	2nd Design, 156mm Overall Length, (Improves Upon OE Design)		K700438 ‡	2
R1500 Suburban				
Leaf Spring Bushing				
1991	.575" X 1.75" X 3.00"	Front	SB351	2 R309
Leaf Spring Shackle Bushing				
1991		To Spring	SB335	2 R309
Silverado 1500				
Leaf Spring Shackle				
2006			K150383	2 R309
2005-2002			K150383	2 R140, R309

CHEVROLET TRUCK-10 Series - 1/2 Ton (Cont.)

REAR SUSPENSION (Cont.)

Year	Model/Application	Part	P/C Qty	Figure
Silverado 1500				
Leaf Spring Shackle				
2001-1999		K150383	2	R309
Leaf Spring Shackle Bracket				
2006		Rear K150381	2	
2005-2002		Rear K150381	2	R140, R309
2001-1999		Rear K150381	2	
Leaf Spring Shackle Bushing				
2006		To Spring K201216	2	R309
2005-2004		To Spring K201216	2	R140, R309
Tie Rod End				
2005	(Powdered Metal Gusher Brg. For Better Lubrication)	Inner	EV800285 ‡	2 R140
2005-2002	4 Wheel Steering, (Powdered Metal Gusher Brg. For Better Lubrication)	Outer	ES800519 ‡	2 R140
2004	4 Wheel Steering, (Powdered Metal Gusher Brg. For Better Lubrication)	Inner	EV800285 ‡	2 R140
2003-2002	(Powdered Metal Gusher Brg. For Better Lubrication)	Inner	EV800285 ‡	2 R140
Silverado 1500HD				
Leaf Spring Shackle				
2006			K150383	2 R309
2005			K150383	2 R140, R309
2003-2002			K150383	2 R140, R309
2001			K150383	2 R309
Leaf Spring Shackle Bushing				
2006		To Spring	K201216	2 R309
2005		To Spring	K201216	2 R140, R309
Tie Rod End				
2005	(Powdered Metal Gusher Brg. For Better Lubrication)	Inner	EV800285 ‡	2 R140
	4 Wheel Steering, (Powdered Metal Gusher Brg. For Better Lubrication)	Right Outer	ES800612 ‡	1 R140
	Rear Active Steer, (Powdered Metal Gusher Brg. For Better Lubrication)	Left Outer	ES800528 ‡	1 R140
2003-2002	(Powdered Metal Gusher Brg. For Better Lubrication)	Inner	EV800285 ‡	2 R140
	4 Wheel Steering, (Powdered Metal Gusher Brg. For Better Lubrication)	Right Outer	ES800612 ‡	1 R140
	Rear Active Steer, (Powdered Metal Gusher Brg. For Better Lubrication)	Left Outer	ES800528 ‡	1 R140
Suburban 1500				
Control Arm				
2006-2004	(Arm Only, R-Series)	Upper	RK641866	2 R131
2006-2002	(R-Series)	Lower	RK641916	2 R131
2003-2000	(R-Series)	Upper	RK641866	2 R131
Sway Bar Bushing				
2006-2000	(Improved Design Bushing With Premium Rubber Material And Synthetic Fabric Lining Lasts Longer And Eliminates Noise) (Standard Design)		K201174 ‡	1 R131
			K6408	1 R131
Sway Bar Link				
2006-2000	(Powdered Metal Gusher Brg. For Better Lubrication)		K6700 ‡	2 R131
V1500 Suburban				
Leaf Spring Bushing				
1991	.575" X 1.75" X 3.00"	Front	SB351	2 R309
Leaf Spring Shackle Bushing				
1991		Lower	SB335	2 R309

FRONT SUSPENSION

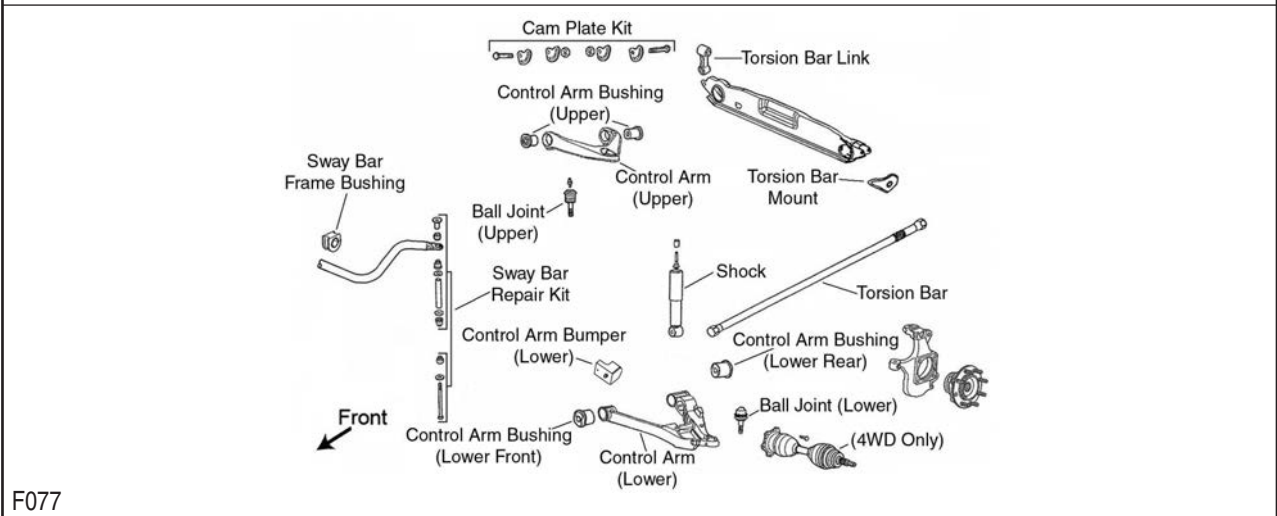
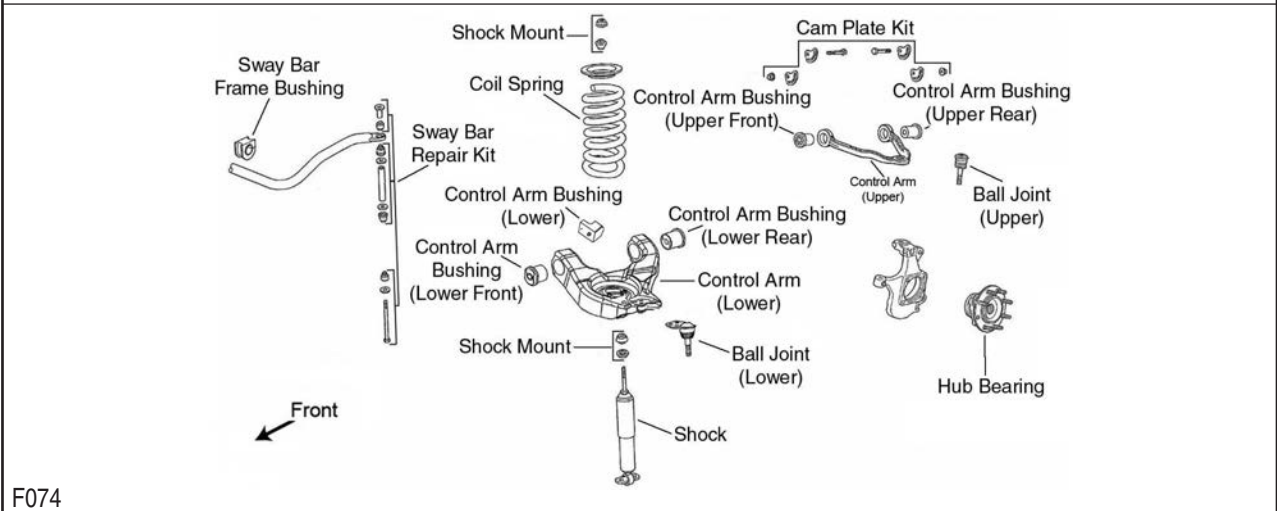
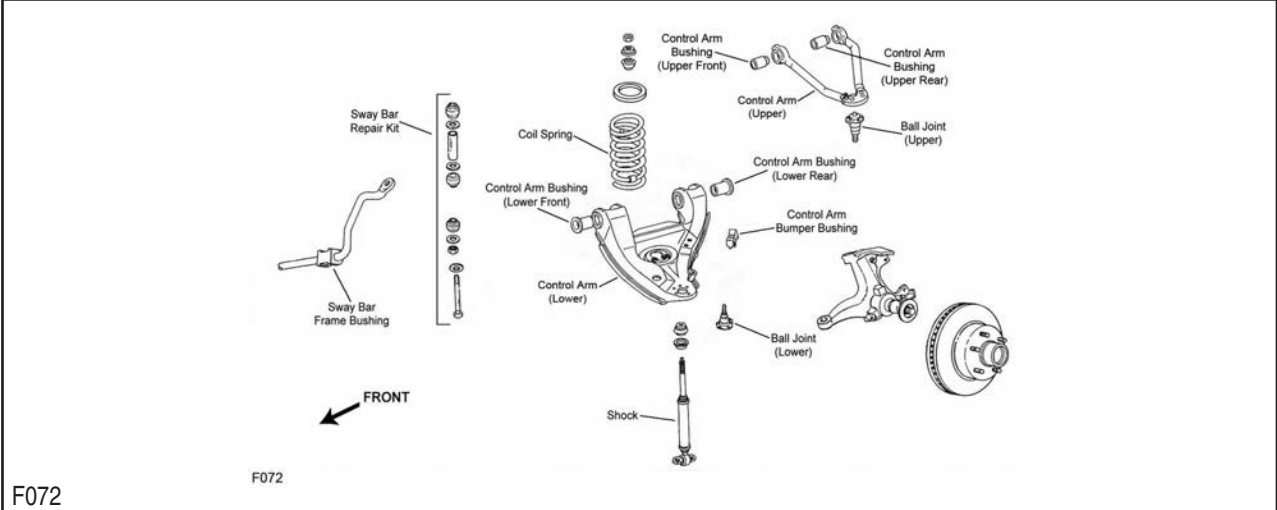

CHEVROLET TRUCK-20 Series - 3/4 Ton (Cont.)

FRONT SUSPENSION (Cont.)

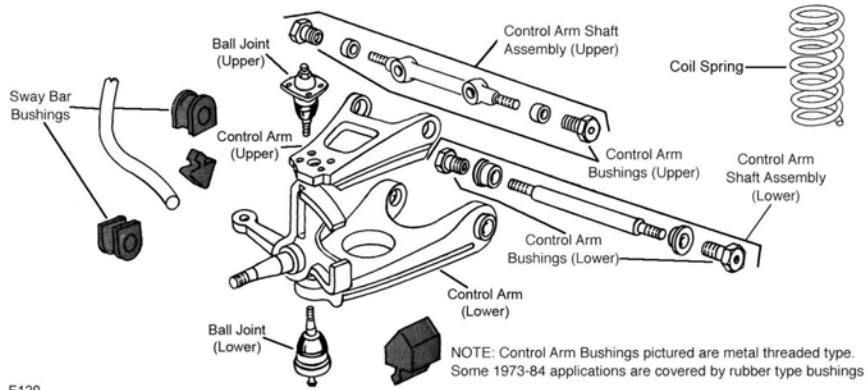

F120

F120

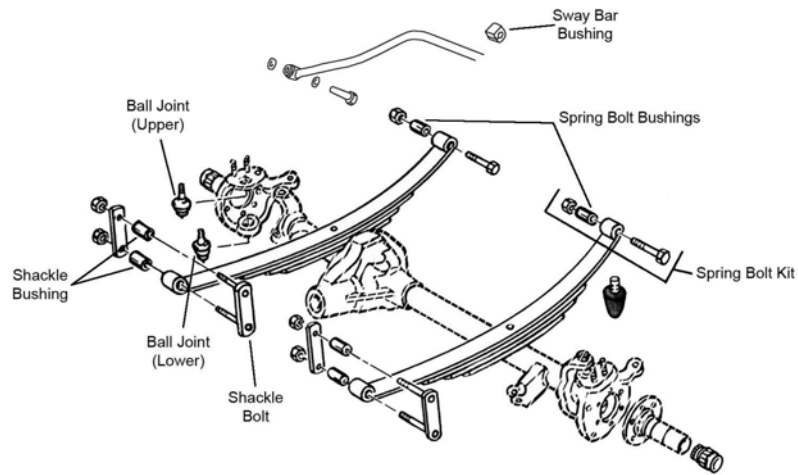

F123

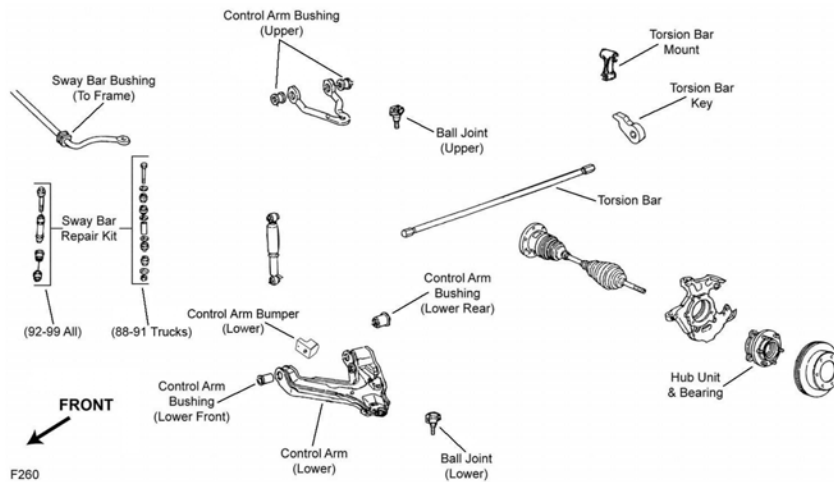

F260

F260

(Cont.) 20 Series - 3/4 Ton-CHEVROLET TRUCK
FRONT SUSPENSION (Cont.)

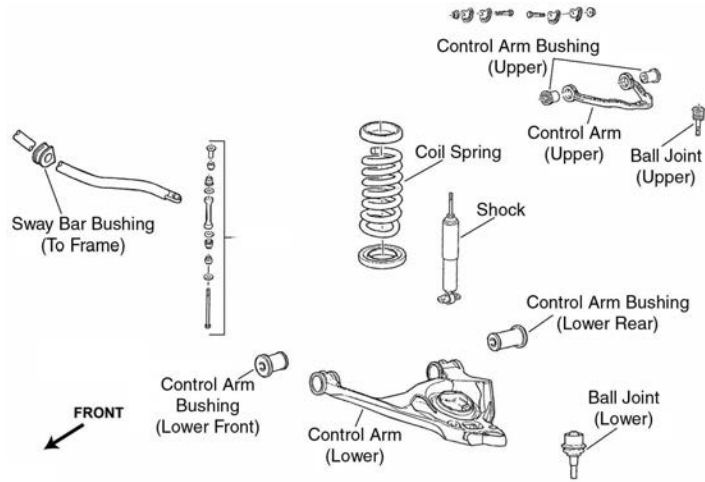

F261

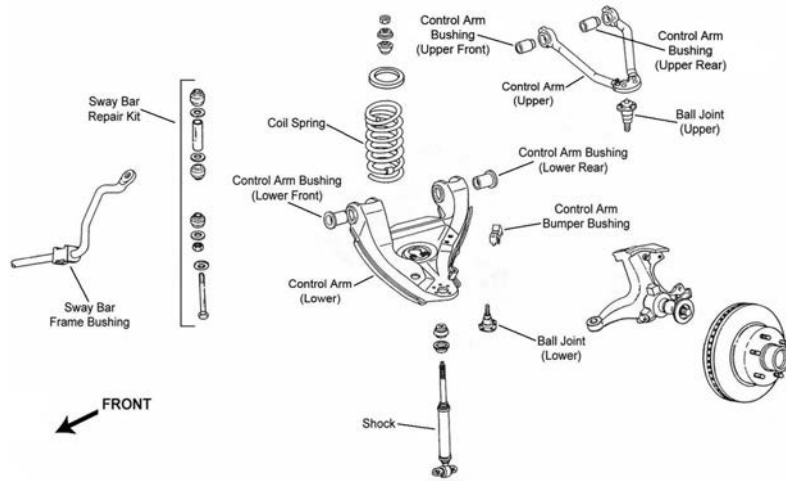

F489

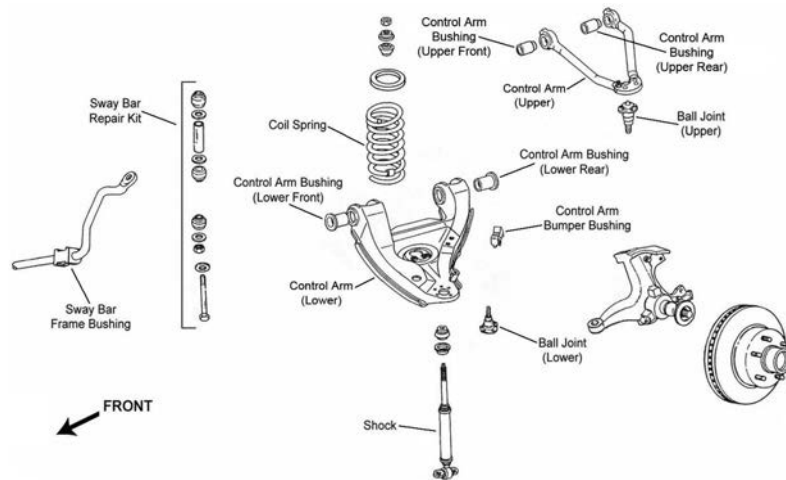

F490

CHEVROLET TRUCK-20 Series - 3/4 Ton (Cont.)

FRONT SUSPENSION (Cont.)

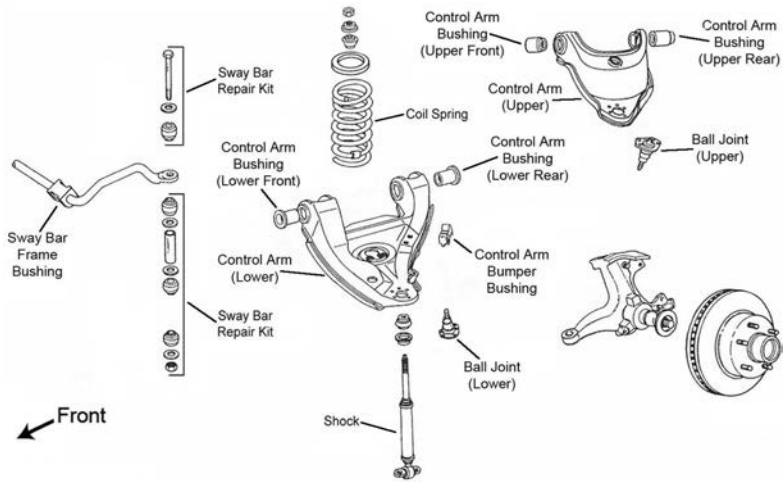

F491

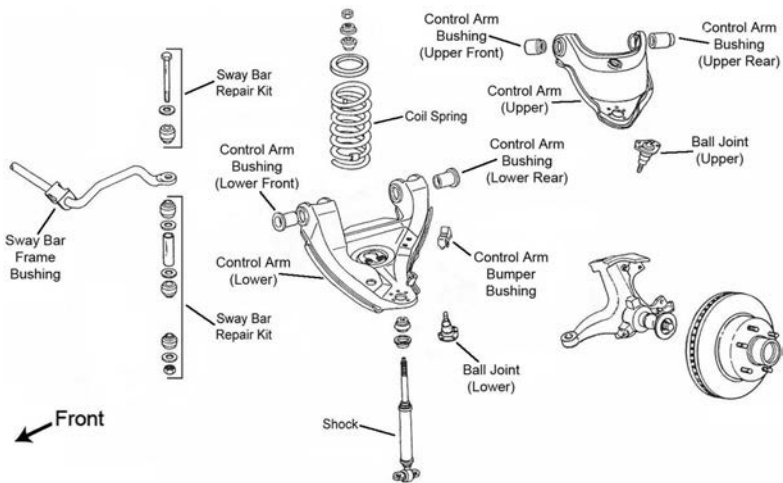

F492

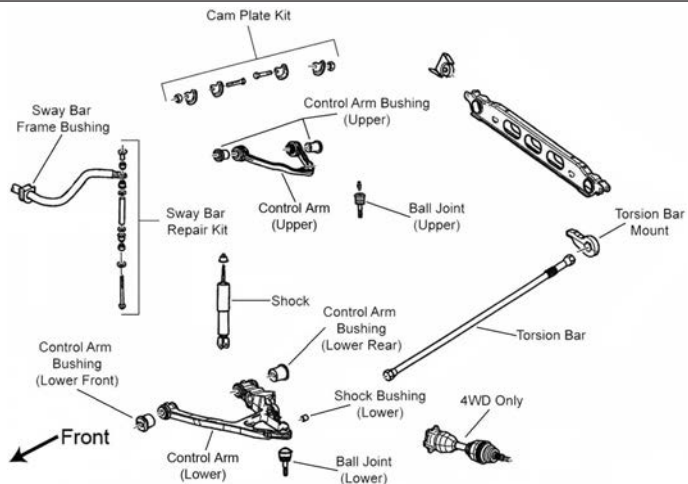

F495

(Cont.) 20 Series - 3/4 Ton-CHEVROLET TRUCK

FRONT SUSPENSION (Cont.)

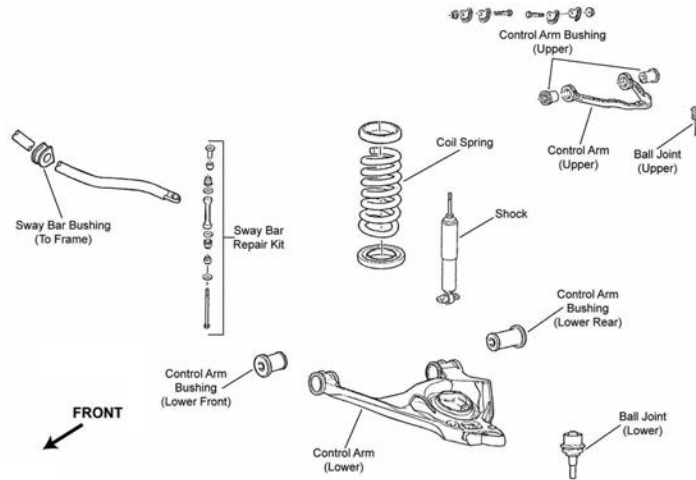

F496

Year	Model/Application	Part	P/C Qty	Figure
C2500				
Ball Joint				
1998-1993	(Press In Type, Powdered Metal Gusher Brg. For Better Lubrication)	Lower	K6445 ‡	2 F489, F491
1998-1991	7200 Lb GVW, (Powdered Metal Gusher Brg. For Better Lubrication)	Upper	K6292 ‡	2 F491
	8600 Lb GVW, (Powdered Metal Gusher Brg. For Better Lubrication)	Upper	K6344 ‡	2 F489
1992-1991	(Powdered Metal Gusher Brg. For Better Lubrication)	Lower	K6293 ‡	2 F489, F491
Control Arm Bushing Set				
1998-1996	(Contains Front And Rear Bushings, Standard Design)	Upper	K6395	2 F489, F491
	(High Quality Elastomer For Durability And Performance, Contains Front And Rear Bushings)	Upper	K6417 ‡	1 F489, F491
1998-1991	(Contains Front And Rear Bushings)	Lower	K6327	2 F489, F491
1995	7200 Lb GVW, 41mm Outside Diameter, (Contains Front And Rear Bushings)	Upper	K6415 ‡	1 F491
	7200 Lb GVW, 41mm Outside Diameter, (Contains Front And Rear Bushings, Standard Design)	Upper	K6323	2 F491
	7200 Lb GVW, 43mm Outside Diameter, (Contains Front And Rear Bushings, Standard Design)	Upper	K6395	2 F491
	7200 Lb GVW, 43mm Outside Diameter, (High Quality Elastomer For Durability And Performance, Contains Front And Rear Bushings)	Upper	K6417 ‡	1 F491
1995-1991	8600 Lb GVW, (Contains Front And Rear Bushings, Standard Design)	Upper	K6395	2 F489
	8600 Lb GVW, (High Quality Elastomer For Durability And Performance, Contains Front And Rear Bushings)	Upper	K6417 ‡	1 F489
1994-1991	7200 Lb GVW, (Contains Front And Rear Bushings)	Upper	K6415 ‡	1 F491
	7200 Lb GVW, (Contains Front And Rear Bushings, Standard Design)	Upper	K6323	2 F491
Control Arm with Ball Joint				
1998-1991	(Contains Bushings)	Left Lower	CK620299 ‡	1 F489, F491
	(R-Series)	Left Lower	RK620299	1 F489, F491
	(Contains Bushings)	Right Lower	CK620298 ‡	1 F489, F491
	(R-Series)	Right Lower	RK620298	1 F489, F491
	7200 Lb GVW, (Contains Bushing, Powdered Metal Gusher Brg. For Better Lubrication)	Left Upper	CK620160 ‡	1 F491
	7200 Lb GVW, (R-Series)	Left Upper	RK620160	1 F491
	7200 Lb GVW, (Contains Bushing, Powdered Metal Gusher Brg. For Better Lubrication)	Right Upper	CK620161 ‡	1 F491
	7200 Lb GVW, (R-Series)	Right Upper	RK620161	1 F491
	8600 Lb GVW, (R-Series)	Left Upper	RK621233	1 F489
	8600 Lb GVW, (R-Series)	Right Upper	RK621234	1 F489
Sway Bar Bushing				
1998-1991	1-1/4" Sway Bar Diameter, (Improved Design Bushing With Premium Rubber Material And Synthetic Fabric Lining Lasts Longer And Eliminates Noise)	To Frame	K201176 ‡	1 F489, F491
	1-1/4" Sway Bar Diameter, (Standard Design)	To Frame	K6476	1 F489, F491
	1-5/16" Sway Bar Diameter, (Improved Design Bushing With Premium Rubber Material And Synthetic Fabric Lining Lasts Longer And Eliminates Noise)	To Frame	K201177 ‡	1 F489, F491
	1-5/16" Sway Bar Diameter, (Standard Design)	To Frame	K6439	1 F489, F491
Sway Bar Repair Kit				
1998-1991	(Heavy Duty Design)		K6630 ‡	2 F489, F491
	(Includes Polyurethane Bushings And Solid Metal Sleeve For Enhanced Performance. Barrel Nut Allows For Easier Installation.)		K700532 ‡	2 F489, F491
	(Standard Design)		K5252	2 F489, F491
C2500 Silverado Classic				
Ball Joint				
2000-1999	(Press In Type, Powdered Metal Gusher Brg. For Better Lubrication)	Lower	K6445 ‡	2 F489, F491
	7200 Lb GVW, (Powdered Metal Gusher Brg. For Better Lubrication)	Upper	K6292 ‡	2 F491
	8600 Lb GVW, (Powdered Metal Gusher Brg. For Better Lubrication)	Upper	K6344 ‡	2 F489

CHEVROLET TRUCK-20 Series - 3/4 Ton (Cont.)

FRONT SUSPENSION (Cont.)

Year	Model/Application	Part	P/C Qty	Figure
C2500 Silverado Classic				
Control Arm Bushing Set				
2000-1999	(Contains Front And Rear Bushings, Standard Design)	Upper	K6395	2 F489, F491
	(High Quality Elastomer For Durability And Performance, Contains Front And Rear Bushings)	Upper	K6417 ‡	1 F489, F491
	(Contains Front And Rear Bushings)	Lower	K6327	2 F489, F491
Control Arm with Ball Joint				
2000-1999	(Contains Bushings)	Left Lower	CK620299 ‡	1 F489, F491
	(R-Series)	Left Lower	RK620299	1 F489, F491
	(Contains Bushings)	Right Lower	CK620298 ‡	1 F489, F491
	(R-Series)	Right Lower	RK620298	1 F489, F491
	7200 Lb GVW, (Contains Bushing, Powdered Metal Gusher Brg. For Better Lubrication)	Left Upper	CK620160 ‡	1 F491
	7200 Lb GVW, (R-Series)	Left Upper	RK620160	1 F491
	7200 Lb GVW, (Contains Bushing, Powdered Metal Gusher Brg. For Better Lubrication)	Right Upper	CK620161 ‡	1 F491
	7200 Lb GVW, (R-Series)	Right Upper	RK620161	1 F491
	8600 Lb GVW, (R-Series)	Left Upper	RK621233	1 F489
	8600 Lb GVW, (R-Series)	Right Upper	RK621234	1 F489
Sway Bar Bushing				
2000-1999	1-1/4" Sway Bar Diameter, (Improved Design Bushing With Premium Rubber Material And Synthetic Fabric Lining Lasts Longer And Eliminates Noise)	To Frame	K201176 ‡	1 F489, F491
	1-1/4" Sway Bar Diameter, (Standard Design)	To Frame	K6476	1 F489, F491
	1-5/16" Sway Bar Diameter, (Improved Design Bushing With Premium Rubber Material And Synthetic Fabric Lining Lasts Longer And Eliminates Noise)	To Frame	K201177 ‡	1 F489, F491
	1-5/16" Sway Bar Diameter, (Standard Design)	To Frame	K6439	1 F489, F491
Sway Bar Repair Kit				
2000-1999	(Heavy Duty Design)		K6630 ‡	2 F489, F491
	(Includes Polyurethane Bushings And Solid Metal Sleeve For Enhanced Performance. Barrel Nut Allows For Easier Installation.)		K700532 ‡	2 F489, F491
	(Standard Design)		K5252	2 F489, F491
C2500 Suburban				
Ball Joint				
1999-1993	(Press In Type, Powdered Metal Gusher Brg. For Better Lubrication)	Lower	K6445 ‡	2 F072
1999-1992	(Powdered Metal Gusher Brg. For Better Lubrication)	Upper	K6344 ‡	2 F072
1992	(Powdered Metal Gusher Brg. For Better Lubrication)	Lower	K6293 ‡	2 F072
Control Arm Bushing Set				
1999-1992	(Contains Front And Rear Bushings, Standard Design)	Upper	K6395	2 F072
	(High Quality Elastomer For Durability And Performance, Contains Front And Rear Bushings)	Upper	K6417 ‡	1 F072
	(Contains Front And Rear Bushings)	Lower	K6327	2 F072
Control Arm with Ball Joint				
1999-1992	(R-Series)	Left Upper	RK621233	1 F072
	(R-Series)	Right Upper	RK621234	1 F072
	(Contains Bushings)	Left Lower	CK620299 ‡	1 F072
	(R-Series)	Left Lower	RK620299	1 F072
	(Contains Bushings)	Right Lower	CK620298 ‡	1 F072
	(R-Series)	Right Lower	RK620298	1 F072
Sway Bar Bushing				
1999-1992	1-1/4" Sway Bar Diameter, (Improved Design Bushing With Premium Rubber Material And Synthetic Fabric Lining Lasts Longer And Eliminates Noise)	To Frame	K201176 ‡	1 F072
	1-1/4" Sway Bar Diameter, (Standard Design)	To Frame	K6476	1 F072
	1-5/16" Sway Bar Diameter, (Improved Design Bushing With Premium Rubber Material And Synthetic Fabric Lining Lasts Longer And Eliminates Noise)	To Frame	K201177 ‡	1 F072
	1-5/16" Sway Bar Diameter, (Standard Design)	To Frame	K6439	1 F072
Sway Bar Repair Kit				
1999-1992	(Heavy Duty Design)		K6630 ‡	2 F072
	(Includes Polyurethane Bushings And Solid Metal Sleeve For Enhanced Performance. Barrel Nut Allows For Easier Installation.)		K700532 ‡	2 F072
	(Standard Design)		K5252	2 F072
Express 2500				
Ball Joint				
2006	(Powdered Metal Gusher Brg. For Better Lubrication)	Lower	K6711 ‡	2 F261
	8600 Lb GVW, (Powdered Metal Gusher Brg. For Better Lubrication)	Upper	K6694 ‡	2 F261
2005-2003	7300 Lb GVW, (Ball Joint Orientation Noted, Where Applicable)	Upper	K6540 ‡	2 F495, F496
	7300 Lb GVW, 4.150" Length, (Powdered Metal Gusher Brg. For Better Lubrication, New Pre-Installed Integral Dust Boot Eases Installation, New And Original Designs Can Be Installed)	Lower	K6541 ‡	2 F495, F496
	7300 Lb GVW, Plus Or Minus 3 Degrees Camber/Caster, (Adjustable, Greaseable Socket Reduces Corrosion/Wear)	Upper	K100116 ‡	2 F495, F496
	8500 And 8600 Lb GVW, (Powdered Metal Gusher Brg. For Better Lubrication)	Lower	K6711 ‡	2 F496
	8600 Lb GVW, (Powdered Metal Gusher Brg. For Better Lubrication)	Upper	K6694 ‡	2 F496
2002-1996	(Press In Type, Powdered Metal Gusher Brg. For Better Lubrication)	Lower	K6445 ‡	2 F490, F492
	7300 Lb GVW, (Powdered Metal Gusher Brg. For Better Lubrication)	Upper	K6292 ‡	2 F492

(Cont.) 20 Series - 3/4 Ton-CHEVROLET TRUCK

FRONT SUSPENSION (Cont.)

Year	Model/Application	Part	P/C Qty	Figure
Express 2500				
Ball Joint				
2002-1996 (Cont.)	7700 And 8600 Lb GVW, (Powdered Metal Gusher Brg. For Better Lubrication)	Upper	K6344 ‡	2 F490
Control Arm Bushing				
2006	(Standard Design, Contains Front And Rear Bushings)	Upper	K6688	2 F261
2005-2003	(Standard Design, Contains Front And Rear Bushings)	Upper	K6688	2 F495, F496
Control Arm Bushing Set				
2003	All Wheel Drive, (Contains Front And Rear Bushings)	Lower	K6658	2 F495
2002-1996	(Contains Front And Rear Bushings)	Lower	K6327	2 F490, F492
	7300 Lb GVW, (Contains Front And Rear Bushings)	Upper	K6415 ‡	1 F492
	8600 Lb GVW, (Contains Front And Rear Bushings, Standard Design)	Upper	K6395	2 F490
	8600 Lb GVW, (High Quality Elastomer For Durability And Performance, Contains Front And Rear Bushings)	Upper	K6417 ‡	1 F490
Control Arm with Ball Joint				
2006	(R-Series)	Left Upper	RK641505	1 F261
	(R-Series)	Right Upper	RK641506	1 F261
	(R-Series, New Part - Pending Availability)	Left Lower	RK622918	1 F261
	(R-Series, New Part - Pending Availability)	Right Lower	RK622919	1 F261
2005-2003	7300 Lb GVW, (Offset Bushings Allow 2 Added Degrees Of Camber, Powdered Metal Gusher Brg. For Better Lubrication)	Upper	CK80826 ‡	2 F495, F496
	7300 Lb GVW, (Offset Bushings Allow 2 Added Degrees Of Camber, R-Series)	Upper	RK80826	2 F495, F496
	7300 Lb GVW, (Powdered Metal Gusher Brg. For Better Lubrication, Standard Bushing)	Upper	CK80942 ‡	2 F495, F496
	7300 Lb GVW, (Standard Bushing, R-Series)	Upper	RK80942	2 F495, F496
	7300 Lb GVW, Plus Or Minus 3 Degrees Camber/Caster, (Adjustable, R-Series)	Upper	RK621782	2 F495, F496
	All Wheel Drive, (New Pre-Installed Integral Dust Boot Eases Installation, New And Original Designs Can Be Installed)	Left Lower	CK620381 ‡	1 F495
	All Wheel Drive, (R-Series)	Left Lower	RK620381	1 F495
	All Wheel Drive, (New Pre-Installed Integral Dust Boot Eases Installation, New And Original Designs Can Be Installed)	Right Lower	CK620380 ‡	1 F495
	All Wheel Drive, (R-Series)	Right Lower	RK620380	1 F495
	Two Wheel Drive (4x2), Except 7300 Lb GVW, (R-Series)	Left Upper	RK641505	1 F496
	Two Wheel Drive (4x2), Except 7300 Lb GVW, (R-Series)	Right Upper	RK641506	1 F496
	Two Wheel Drive (4x2), Except 7300 Lb GVW, (R-Series, New Part - Pending Availability)	Left Lower	RK622918	1 F496
	Two Wheel Drive (4x2), Except 7300 Lb GVW, (R-Series, New Part - Pending Availability)	Right Lower	RK622919	1 F496
	2002-1996	(Contains Bushings)	Left Lower	CK620299 ‡
(R-Series)		Left Lower	RK620299	1 F490, F492
(Contains Bushings)		Right Lower	CK620298 ‡	1 F490, F492
(R-Series)		Right Lower	RK620298	1 F490, F492
7300 Lb GVW, (Contains Bushing, Powdered Metal Gusher Brg. For Better Lubrication)		Left Upper	CK620160 ‡	1 F492
7300 Lb GVW, (R-Series)		Left Upper	RK620160	1 F492
7300 Lb GVW, (Contains Bushing, Powdered Metal Gusher Brg. For Better Lubrication)		Right Upper	CK620161 ‡	1 F492
7300 Lb GVW, (R-Series)		Right Upper	RK620161	1 F492
7700 And 8600 Lb GVW, (R-Series)		Left Upper	RK621233	1 F490
7700 And 8600 Lb GVW, (R-Series)		Right Upper	RK621234	1 F490
Shock Mount Bushing				
2005-2003	All Wheel Drive	Lower	K6724	1 F495
Strut Spring Seat				
2006	161mm Outside Diameter	Upper	K160021	2 F261
	171mm Outside Diameter	Lower	K160022	2 F261
2005-2003	8500 And 8600 Lb GVW, 161mm Outside Diameter	Upper	K160021	2 F496
	8500 And 8600 Lb GVW, 171mm Outside Diameter	Lower	K160022	2 F496
	Two Wheel Drive (4x2), 7300 Lb GVW, 171mm Outside Diameter	Upper	K160022	2 F496
Sway Bar Bushing				
2006	1-5/16" Sway Bar Diameter, (Improved Design Bushing With Premium Rubber Material And Synthetic Fabric Lining Lasts Longer And Eliminates Noise)	To Frame	K201177 ‡	1 F261
	1-5/16" Sway Bar Diameter, (Includes Universal Mounting Bracket)	To Frame	K7327 ‡	1 F261
	1-5/16" Sway Bar Diameter, (Standard Design)	To Frame	K6439	1 F261
2005-2003	1-5/16" Sway Bar Diameter, (Improved Design Bushing With Premium Rubber Material And Synthetic Fabric Lining Lasts Longer And Eliminates Noise)	To Frame	K201177 ‡	1 F495, F496
	1-5/16" Sway Bar Diameter, (Includes Universal Mounting Bracket)	To Frame	K7327 ‡	1 F495, F496
	1-5/16" Sway Bar Diameter, (Standard Design)	To Frame	K6439	1 F495, F496
2002-1996	1-1/8" Sway Bar Diameter, (Improved Design Bushing With Premium Rubber Material And Synthetic Fabric Lining Lasts Longer And Eliminates Noise)	To Frame	K201174 ‡	1 F490, F492
	1-1/8" Sway Bar Diameter, (Standard Design)	To Frame	K6408	1 F490, F492
Sway Bar Repair Kit				
2006	(Includes Polyurethane Bushings And Solid Metal Sleeve For Enhanced Performance. Barrel Nut Allows For Easier Installation.)		K700537 ‡	2 F261
	(Standard Design)		K8848	2 F261

CHEVROLET TRUCK-20 Series - 3/4 Ton (Cont.)

FRONT SUSPENSION (Cont.)

Year	Model/Application	Part	P/C Qty	Figure
Express 2500				
Sway Bar Repair Kit				
2005-2003	(Includes Polyurethane Bushings And Solid Metal Sleeve For Enhanced Performance. Barrel Nut Allows For Easier Installation.) (Standard Design)	K700537 ‡ K8848	2 2	F495, F496 F495, F496
2002-1996	(Includes Polyurethane Bushings And Solid Metal Sleeve For Enhanced Performance. Barrel Nut Allows For Easier Installation.) (Standard Design)	K700537 ‡ K8848	2 2	F490, F492 F490, F492
Wheel Hub & Bearing Assembly				
2006	(8 Stud Hub)	515059	2	
2005-2003	All Wheel Drive, 6 Stud Hub Two Wheel Drive (4x2), (8 Stud Hub) Two Wheel Drive (4x2), 6 Stud Hub	515036 515059 515054	2 2 2	
Express 2500 EXT				
Ball Joint				
2006	(Powdered Metal Gusher Brg. For Better Lubrication)	Lower K6711 ‡	2	F261
2006-2003	8600 Lb GVW, (Powdered Metal Gusher Brg. For Better Lubrication)	Upper K6694 ‡	2	F261
2005-2003	7300 Lb GVW, (Ball Joint Orientation Noted, Where Applicable) 7300 Lb GVW, 4.150" Length, (Powdered Metal Gusher Brg. For Better Lubrication, New Pre-Installed Integral Dust Boot Eases Installation, New And Original Designs Can Be Installed) 7300 Lb GVW, Plus Or Minus 3 Degrees Camber/Caster, (Adjustable, Greaseable Socket Reduces Corrosion/Wear) 8500 And 8600 Lb GVW, (Powdered Metal Gusher Brg. For Better Lubrication)	Upper K6540 ‡ Lower K6541 ‡ Upper K100116 ‡ Lower K6711 ‡	2 2 2 2	F261 F261 F261 F261
2002-1996	(Press In Type, Powdered Metal Gusher Brg. For Better Lubrication) 7300 Lb GVW, (Powdered Metal Gusher Brg. For Better Lubrication) 7700 And 8600 Lb GVW, (Powdered Metal Gusher Brg. For Better Lubrication)	Lower K6445 ‡ Upper K6292 ‡ Upper K6344 ‡	2 2 2	F490, F492 F492 F490
Control Arm Bushing				
2006-2003	(Standard Design, Contains Front And Rear Bushings)	Upper K6688	2	F261
Control Arm Bushing Set				
2002-1996	(Contains Front And Rear Bushings) 7300 Lb GVW, (Contains Front And Rear Bushings) 8600 Lb GVW, (Contains Front And Rear Bushings, Standard Design) 8600 Lb GVW, (High Quality Elastomer For Durability And Performance, Contains Front And Rear Bushings)	Lower K6327 Upper K6415 ‡ Upper K6395 Upper K6417 ‡	2 1 2 1	F490, F492 F492 F490 F490
Control Arm with Ball Joint				
2006	(R-Series) (R-Series) (R-Series, New Part - Pending Availability) (R-Series, New Part - Pending Availability)	Left Upper RK641505 Right Upper RK641506 Left Lower RK622918 Right Lower RK622919	1 1 1 1	F261 F261 F261 F261
2005-2003	7300 Lb GVW, (Offset Bushings Allow 2 Added Degrees Of Camber, Powdered Metal Gusher Brg. For Better Lubrication) 7300 Lb GVW, (Offset Bushings Allow 2 Added Degrees Of Camber, R-Series) 7300 Lb GVW, (Powdered Metal Gusher Brg. For Better Lubrication, Standard Bushing) 7300 Lb GVW, (Standard Bushing, R-Series) 7300 Lb GVW, Plus Or Minus 3 Degrees Camber/Caster, (Adjustable, R-Series) Except 7300 Lb GVW, (R-Series) Except 7300 Lb GVW, (R-Series) Except 7300 Lb GVW, (R-Series, New Part - Pending Availability) Except 7300 Lb GVW, (R-Series, New Part - Pending Availability)	Upper CK80826 ‡ Upper RK80826 Upper CK80942 ‡ Upper RK80942 Upper RK621782 Left Upper RK641505 Right Upper RK641506 Left Lower RK622918 Right Lower RK622919	2 2 2 2 2 1 1 1 1	F261 F261 F261 F261 F261 F261 F261 F261 F261
2002-1996	(Contains Bushings) (R-Series) (Contains Bushings) (R-Series) 7300 Lb GVW, (Contains Bushing, Powdered Metal Gusher Brg. For Better Lubrication) 7300 Lb GVW, (R-Series) 7300 Lb GVW, (Contains Bushing, Powdered Metal Gusher Brg. For Better Lubrication) 7300 Lb GVW, (R-Series) 7700 And 8600 Lb GVW, (R-Series) 7700 And 8600 Lb GVW, (R-Series)	Left Lower CK620299 ‡ Left Lower RK620299 Right Lower CK620298 ‡ Right Lower RK620298 Left Upper CK620160 ‡ Left Upper RK620160 Right Upper CK620161 ‡ Right Upper RK620161 Left Upper RK621233 Right Upper RK621234	1 1 1 1 1 1 1 1 1 1	F490, F492 F490, F492 F490, F492 F490, F492 F492 F492 F492 F492 F490 F490
Strut Spring Seat				
2006	161mm Outside Diameter 171mm Outside Diameter	Upper K160021 Lower K160022	2 2	F261 F261
2005-2003	7300 Lb GVW, 171mm Outside Diameter 8500 And 8600 Lb GVW, 161mm Outside Diameter 8500 And 8600 Lb GVW, 171mm Outside Diameter	Upper K160022 Upper K160021 Lower K160022	2 2 2	F261 F261 F261
Sway Bar Bushing				
2006-2003	1-5/16" Sway Bar Diameter, (Improved Design Bushing With Premium Rubber Material And Synthetic Fabric Lining Lasts Longer And Eliminates Noise) 1-5/16" Sway Bar Diameter, (Standard Design)	To Frame K201177 ‡ To Frame K6439	1 1	F261 F261

(Cont.) 20 Series - 3/4 Ton-CHEVROLET TRUCK**FRONT SUSPENSION (Cont.)**

Year	Model/Application	Part	P/C Qty	Figure
Express 2500 EXT				
Sway Bar Bushing				
2002-1996	1-1/8" Sway Bar Diameter, (Improved Design Bushing With Premium Rubber Material And Synthetic Fabric Lining Lasts Longer And Eliminates Noise)	To Frame	K201174 ‡	1 F490, F492
	1-1/8" Sway Bar Diameter, (Standard Design)	To Frame	K6408	1 F490, F492
Sway Bar Repair Kit				
2006-2003	(Includes Polyurethane Bushings And Solid Metal Sleeve For Enhanced Performance. Barrel Nut Allows For Easier Installation.) (Standard Design)		K700537 ‡	2 F261
			K8848	2 F261
2002-1996	(Includes Polyurethane Bushings And Solid Metal Sleeve For Enhanced Performance. Barrel Nut Allows For Easier Installation.) (Standard Design)		K700537 ‡	2 F490, F492
			K8848	2 F490, F492
Wheel Hub & Bearing Assembly				
2006	(8 Stud Hub)		515059	2
2005-2003	Two Wheel Drive (4x2), (8 Stud Hub)		515059	2
	Two Wheel Drive (4x2), 6 Stud Hub		515054	2
Express 2500 HD				
Ball Joint				
2006	(Powdered Metal Gusher Brg. For Better Lubrication)	Lower	K6711 ‡	2 F261
	8600 Lb GVW, (Powdered Metal Gusher Brg. For Better Lubrication)	Upper	K6694 ‡	2 F261
Control Arm Bushing				
2006	(Standard Design, Contains Front And Rear Bushings)	Upper	K6688	2 F261
Control Arm with Ball Joint				
2006	(R-Series)	Left Upper	RK641505	1 F261
	(R-Series)	Right Upper	RK641506	1 F261
	(R-Series, New Part - Pending Availability)	Left Lower	RK622918	1 F261
	(R-Series, New Part - Pending Availability)	Right Lower	RK622919	1 F261
Strut Spring Seat				
2006	161mm Outside Diameter	Upper	K160021	2 F261
	171mm Outside Diameter	Lower	K160022	2 F261
Sway Bar Bushing				
2006	1-1/4" Sway Bar Diameter, (Improved Design Bushing With Premium Rubber Material And Synthetic Fabric Lining Lasts Longer And Eliminates Noise)	To Frame	K201176 ‡	1 F261
	1-1/4" Sway Bar Diameter, (Standard Design)	To Frame	K6476	1 F261
	1-5/16" Sway Bar Diameter, (Improved Design Bushing With Premium Rubber Material And Synthetic Fabric Lining Lasts Longer And Eliminates Noise)	To Frame	K201177 ‡	1 F261
	1-5/16" Sway Bar Diameter, (Standard Design)	To Frame	K6439	1 F261
Sway Bar Repair Kit				
2006	(Includes Polyurethane Bushings And Solid Metal Sleeve For Enhanced Performance. Barrel Nut Allows For Easier Installation.)		K700537 ‡	2 F261
Wheel Hub & Bearing Assembly				
2006	(8 Stud Hub)		515059	2
Express 2500 HD Ext.				
Ball Joint				
2006	(Powdered Metal Gusher Brg. For Better Lubrication)	Lower	K6711 ‡	2 F261
	8600 Lb GVW, (Powdered Metal Gusher Brg. For Better Lubrication)	Upper	K6694 ‡	2 F261
Control Arm Bushing				
2006	(Standard Design, Contains Front And Rear Bushings)	Upper	K6688	2 F261
Control Arm with Ball Joint				
2006	(R-Series)	Left Upper	RK641505	1 F261
	(R-Series)	Right Upper	RK641506	1 F261
	(R-Series, New Part - Pending Availability)	Left Lower	RK622918	1 F261
	(R-Series, New Part - Pending Availability)	Right Lower	RK622919	1 F261
Strut Spring Seat				
2006	161mm Outside Diameter	Upper	K160021	2 F261
	171mm Outside Diameter	Lower	K160022	2 F261
Sway Bar Bushing				
2006	1-1/4" Sway Bar Diameter, (Improved Design Bushing With Premium Rubber Material And Synthetic Fabric Lining Lasts Longer And Eliminates Noise)	To Frame	K201176 ‡	1 F261
	1-1/4" Sway Bar Diameter, (Standard Design)	To Frame	K6476	1 F261
	1-5/16" Sway Bar Diameter, (Improved Design Bushing With Premium Rubber Material And Synthetic Fabric Lining Lasts Longer And Eliminates Noise)	To Frame	K201177 ‡	1 F261
	1-5/16" Sway Bar Diameter, (Standard Design)	To Frame	K6439	1 F261

CHEVROLET TRUCK-20 Series - 3/4 Ton (Cont.)

FRONT SUSPENSION (Cont.)

Year	Model/Application	Part	P/C Qty	Figure	
Express 2500 HD Ext.					
Sway Bar Repair Kit					
2006	(Includes Polyurethane Bushings And Solid Metal Sleeve For Enhanced Performance. Barrel Nut Allows For Easier Installation.)	K700537 ‡	2	F261	
Wheel Hub & Bearing Assembly					
2006	(8 Stud Hub)	515059	2		
G20					
Ball Joint					
1995-1991	(Powdered Metal Gusher Brg. For Better Lubrication) Gasoline, (Powdered Metal Gusher Brg. For Better Lubrication)	Upper Lower	K6136 ‡ K6117T ‡	2 2	F120 F120
Control Arm Bumper Bushing					
1995-1991	(Press In Type)	Lower	K6607	2	F120
Control Arm Bushing					
1995-1991	(Contains Front And Rear Bushings)	Upper	K6138	2	F120
Control Arm Bushing Set					
1995-1991	(Contains Front And Rear Bushings) (Contains Front And Rear Bushings, Standard Design)	Lower Lower	K6422 ‡ K6137	1 2	F120 F120
Control Arm Shaft Assembly					
1995-1991	(Provides Additional Positive(+) Camber Adjustment, Offset Shaft Kit, Design Allows Ease Of Installation) (Standard Design)	Upper Upper	K6355 ‡ K6354	2 2	F120 F120
Control Arm with Ball Joint					
1995-1991	(R-Series) (R-Series)	Left Upper Right Upper	RK621269 RK621268	1 1	F120 F120
Sway Bar Bushing					
1995-1991	(Heavy Duty, Contains Thermoplastic Bushings And Universal Mounting Bracket) (Original Equipment Type)	To Arm To Frame To Frame	K6167 K6461 ‡ K6169	1 1 1	F120 F120 F120
G2500					
Ball Joint					
1999-1996	7300 Lb GVW, (Powdered Metal Gusher Brg. For Better Lubrication) 7700 And 8600 Lb GVW, (Powdered Metal Gusher Brg. For Better Lubrication)	Upper Upper	K6292 ‡ K6344 ‡	2 2	F492 F490
Control Arm with Ball Joint					
1999-1996	(Contains Bushings) (R-Series) (Contains Bushings) (R-Series)	Left Lower Left Lower Right Lower Right Lower	CK620299 ‡ RK620299 CK620298 ‡ RK620298	1 1 1 1	F490, F492 F490, F492 F490, F492 F490, F492
Sway Bar Bushing					
1999-1996	1-1/8" Sway Bar Diameter, (Improved Design Bushing With Premium Rubber Material And Synthetic Fabric Lining Lasts Longer And Eliminates Noise) 1-1/8" Sway Bar Diameter, (Standard Design)	To Frame To Frame	K201174 ‡ K6408	1 1	F490, F492 F490, F492
K2500					
Ball Joint					
1998-1996	For Forged Arm, 47.89mm/1.885" Press Fit Diameter, (Powdered Metal Gusher Brg. For Better Lubrication)	Lower	K6509 ‡	2	F260
1998-1995	For Welded Arm, 46.13mm / 1.816" Press Fit Diameter, (Press In Type, Powdered Metal Gusher Brg. For Better Lubrication)	Lower	K6477 ‡	2	F260
1998-1991	7200 Lb GVW, (Powdered Metal Gusher Brg. For Better Lubrication) 8600 Lb GVW, (Powdered Metal Gusher Brg. For Better Lubrication)	Upper Upper	K6292 ‡ K6344 ‡	2 2	F260 F260
1995-1991	7200 And 8600 Lb GVW, (Bolt On Type, Powdered Metal Gusher Brg. For Better Lubrication)	Lower	K6291 ‡	2	F260
Control Arm Bushing					
1998-1996	(Rubber Type)	Lower Rear	K200899	2	F260
Control Arm Bushing Set					
1998-1991	(Contains Front And Rear Bushings, Standard Design) (High Quality Elastomer For Durability And Performance, Contains Front And Rear Bushings) Stamped Steel Arm, (Contains Front And Rear Bushings)	Upper Upper Lower	K6395 K6417 ‡ K6329	2 1 2	F260 F260 F260
Control Arm with Ball Joint					
1998-1991	7200 Lb GVW, (R-Series) 7200 Lb GVW, (R-Series) 8600 Lb GVW, (R-Series) 8600 Lb GVW, (R-Series)	Left Upper Right Upper Left Upper Right Upper	RK620720 RK620719 RK620630 RK620629	1 1 1 1	F260 F260 F260 F260
Sway Bar Bushing					
1998-1991	1-1/16" Sway Bar Diameter	To Frame	K5288	1	F260

(Cont.) 20 Series - 3/4 Ton-CHEVROLET TRUCK**FRONT SUSPENSION (Cont.)**

Year	Model/Application	Part	P/C Qty	Figure	
K2500					
Sway Bar Bushing					
1998-1991 (Cont.)	1-1/4" Sway Bar Diameter, (Split Design For Easier Installation)	To Frame	K6455 ‡	1	F260
	1-1/8" Sway Bar Diameter	To Frame	K6453	1	F260
	1-3/16" Sway Bar Diameter, (Bracket Not Included, OEM Type)	To Frame	K5248	1	F260
	1-3/16" Sway Bar Diameter, (Contains Bracket, Universal Type, Contains Thermoplastic Bushings And Universal Mounting Bracket)	To Frame	K7328 ‡	1	F260
Sway Bar Repair Kit					
1998-1991	(Heavy Duty Design) (Includes Polyurethane Bushings And Solid Metal Sleeve For Enhanced Performance. Barrel Nut Allows For Easier Installation.)		K80631 ‡	2	F260
			K700539 ‡	2	F260
Wheel Hub & Bearing Assembly					
1998-1996			515041	2	
1995	(8 Stud Hub)	Left	515015	1	
		Right	515016	1	
			515024	2	
1994-1991	(8 Stud Hub)		515018	2	
			515001	2	
K2500 Silverado Classic					
Ball Joint					
2000-1999	7200 Lb GVW, (Powdered Metal Gusher Brg. For Better Lubrication) 8600 Lb GVW, (Powdered Metal Gusher Brg. For Better Lubrication) For Forged Arm, 47.89mm/1.885" Press Fit Diameter, (Powdered Metal Gusher Brg. For Better Lubrication) For Welded Arm, 46.13mm / 1.816" Press Fit Diameter, (Press In Type, Powdered Metal Gusher Brg. For Better Lubrication)	Upper	K6292 ‡	2	F260
		Upper	K6344 ‡	2	F260
		Lower	K6509 ‡	2	F260
		Lower	K6477 ‡	2	F260
Control Arm Bushing					
2000-1999	(Rubber Type)	Lower Rear	K200899	2	F260
Control Arm Bushing Set					
2000-1999	(Contains Front And Rear Bushings, Standard Design) (High Quality Elastomer For Durability And Performance, Contains Front And Rear Bushings)	Upper	K6395	2	F260
		Upper	K6417 ‡	1	F260
1999	Stamped Steel Arm, (Contains Front And Rear Bushings)	Lower	K6329	2	F260
Control Arm with Ball Joint					
2000-1999	7200 Lb GVW, (R-Series) 7200 Lb GVW, (R-Series) 8600 Lb GVW, (R-Series) 8600 Lb GVW, (R-Series)	Left Upper	RK620720	1	F260
		Right Upper	RK620719	1	F260
		Left Upper	RK620630	1	F260
		Right Upper	RK620629	1	F260
Sway Bar Bushing					
2000-1999	1-1/16" Sway Bar Diameter 1-1/4" Sway Bar Diameter, (Split Design For Easier Installation) 1-1/8" Sway Bar Diameter 1-3/16" Sway Bar Diameter, (Bracket Not Included, OEM Type) 1-3/16" Sway Bar Diameter, (Contains Bracket, Universal Type, Contains Thermoplastic Bushings And Universal Mounting Bracket)	To Frame	K5288	1	F260
		To Frame	K6455 ‡	1	F260
		To Frame	K6453	1	F260
		To Frame	K5248	1	F260
		To Frame	K7328 ‡	1	F260
Sway Bar Repair Kit					
2000-1999	(Heavy Duty Design) (Includes Polyurethane Bushings And Solid Metal Sleeve For Enhanced Performance. Barrel Nut Allows For Easier Installation.)		K80631 ‡	2	F260
			K700539 ‡	2	F260
Wheel Hub & Bearing Assembly					
2000-1999			515041	2	
K2500 Suburban					
Ball Joint					
1999-1996	For Forged Arm, 47.89mm/1.885" Press Fit Diameter, (Powdered Metal Gusher Brg. For Better Lubrication) For Welded Arm, (Bolt On Type, Powdered Metal Gusher Brg. For Better Lubrication)	Lower	K6509 ‡	2	F260
		Lower	K6291 ‡	2	F260
1999-1995	For Welded Arm, 46.13mm / 1.816" Press Fit Diameter, (Press In Type, Powdered Metal Gusher Brg. For Better Lubrication)	Lower	K6477 ‡	2	F260
1999-1992	(Powdered Metal Gusher Brg. For Better Lubrication)	Upper	K6344 ‡	2	F260
1995-1992	(Bolt On Type, Powdered Metal Gusher Brg. For Better Lubrication)	Lower	K6291 ‡	2	F260
Control Arm Bushing					
1999-1996	(Rubber Type)	Lower Rear	K200899	2	F260
Control Arm Bushing Set					
1999-1992	(Contains Front And Rear Bushings, Standard Design) (High Quality Elastomer For Durability And Performance, Contains Front And Rear Bushings) Stamped Steel Arm, (Contains Front And Rear Bushings)	Upper	K6395	2	F260
		Upper	K6417 ‡	1	F260
		Lower	K6329	2	F260

(Cont.) 20 Series - 3/4 Ton-CHEVROLET TRUCK**FRONT SUSPENSION (Cont.)**

Year	Model/Application	Part	P/C Qty	Figure	
Silverado 2500					
Ball Joint					
2004-2001	(Ball Joint Orientation Noted, Where Applicable) (Press In Type, Oversized Stud Ball For Superior Load Carrying) Plus Or Minus 3 Degrees Camber/Caster, (Adjustable, Greaseable) Plus Or Minus 3 Degrees Camber/Caster, (Adjustable, Non-Greaseable, Do Not Use With Tires Over 33" Without A Tall Knuckle Lift Kit)	Upper Lower Upper Upper	K6696 ‡ K6693 ‡ K100108 ‡ K100317	2 2 2 2	F077 F077 F077 F077
2000-1999	Plus Or Minus 3 Degrees Camber/Caster, (Adjustable, Greaseable) Plus Or Minus 3 Degrees Camber/Caster, (Adjustable, Non-Greaseable, Do Not Use With Tires Over 33" Without A Tall Knuckle Lift Kit) Four Wheel Drive (4X4), (Ball Joint Orientation Noted, Where Applicable) Four Wheel Drive (4X4), (Press In Type, Oversized Stud Ball For Superior Load Carrying) Two Wheel Drive (4x2), (Powdered Metal Gusher Brg. For Better Lubrication) Two Wheel Drive (4x2), (Powdered Metal Gusher Brg. For Better Lubrication, Bolt On Type)	Upper Upper Upper Lower Upper Lower	K100108 ‡ K100317 K6696 ‡ K6693 ‡ K6694 ‡ K6695 ‡	2 2 2 2 2 2	F074, F077 F074, F077 F077 F077 F074 F074
Control Arm Bumper Bushing					
2004-2001	(Square with Domed Top Bumper Bushing, 1 Per Package) (Square with Domed Top Bumper Bushing, 2 Per Package)	Lower Lower	K201426B K201426 ‡	2 1	F077 F077
2000-1999	(Square with Domed Top Bumper Bushing, 1 Per Package) (Square with Domed Top Bumper Bushing, 2 Per Package)	Lower Lower	K201426B K201426 ‡	2 1	F074, F077 F074, F077
Control Arm Bushing					
2004-2001	For Welded Arm, (Standard Design, Contains Front And Rear Bushings) For Welded Arm, Up To +/- 1 Degree Camber, (Offset Bushing To Provide Additional Caster/Camber, Adjustable)	Upper Upper	K200044 K6670 ‡	2 2	F077 F077
2000-1999	Four Wheel Drive (4X4), For Welded Arm, (Standard Design, Contains Front And Rear Bushings) Four Wheel Drive (4X4), For Welded Arm, Up To +/- 1 Degree Camber, (Offset Bushing To Provide Additional Caster/Camber, Adjustable) Two Wheel Drive (4x2), (Contains Front And Rear Bushings)	Upper Upper Upper	K200044 K6670 ‡ K6688	2 2 2	F077 F077 F074
Control Arm Bushing Set					
2004-2001	(Contains Front And Rear Bushings)	Lower	K6658	2	F077
2000-1999	Four Wheel Drive (4X4), (Contains Front And Rear Bushings)	Lower	K6658	2	F077
Control Arm with Ball Joint					
2004-2001	(Contains Standard Bushing, R-Series) (Offset Bushings Allow 2 Added Degrees Of Camber, Powdered Metal Gusher Brg. For Better Lubrication) (Powdered Metal Gusher Brg. For Better Lubrication, Standard Bushing) (Contains Bushing, R-Series) (Contains Bushing, R-Series) Plus Or Minus 3 Degrees Camber/Caster, (Adjustable, R-Series)	Upper Upper Upper Left Lower Right Lower Upper	RK620054 CK620053 ‡ CK620054 ‡ RK621356 RK621355 RK621783	2 2 2 1 1 2	F077 F077 F077 F077 F077 F077
2000-1999	Four Wheel Drive (4X4), (Contains Standard Bushing, R-Series) Four Wheel Drive (4X4), (Offset Bushings Allow 2 Added Degrees Of Camber, Powdered Metal Gusher Brg. For Better Lubrication) Four Wheel Drive (4X4), (Powdered Metal Gusher Brg. For Better Lubrication, Standard Bushing) Four Wheel Drive (4X4), (Contains Bushing, R-Series) Four Wheel Drive (4X4), (Contains Bushing, R-Series) Four Wheel Drive (4X4), Plus Or Minus 3 Degrees Camber/Caster, (Adjustable, R-Series) Two Wheel Drive (4x2), (R-Series) Two Wheel Drive (4x2), (R-Series)	Upper Upper Upper Upper Left Lower Right Lower Upper Left Upper Right Upper	RK620054 CK620053 ‡ CK620054 ‡ CK620054 ‡ RK621356 RK621355 RK621783 RK641505 RK641506	2 2 2 2 1 1 2 1 1	F077 F077 F077 F077 F077 F077 F077 F074 F074
Sway Bar Bushing					
2004-2001	1-5/16" Sway Bar Diameter, (Bracket Not Included, Improved Design Bushing With Premium Rubber Material And Synthetic Fabric Lining Lasts Longer And Eliminates Noise) 1-5/16" Sway Bar Diameter, (Bracket Not Included, Standard Design) 1-5/16" Sway Bar Diameter, (Includes Universal Mounting Bracket)	To Frame To Frame To Frame	K201177 ‡ K6439 K7327 ‡	1 1 1	F077 F077 F077
2000-1999	1-1/8" Sway Bar Diameter, (Improved Design Bushing With Premium Rubber Material And Synthetic Fabric Lining Lasts Longer And Eliminates Noise) 1-1/8" Sway Bar Diameter, (Standard Design) 1-3/16" Sway Bar Diameter, (Improved Design Bushing With Premium Rubber Material And Synthetic Fabric Lining Lasts Longer And Eliminates Noise) 1-3/16" Sway Bar Diameter, (Standard Design) 1-5/16" Sway Bar Diameter, (Improved Design Bushing With Premium Rubber Material And Synthetic Fabric Lining Lasts Longer And Eliminates Noise) 1-5/16" Sway Bar Diameter, (Standard Design)	To Frame To Frame To Frame To Frame To Frame To Frame	K201174 ‡ K6408 K201175 ‡ K6437 K201177 ‡ K6439	1 1 1 1 1 1	F074, F077 F074, F077 F074, F077 F074, F077 F074, F077 F074, F077
Sway Bar Repair Kit					
2004-2001	(Heavy Duty Design) (Includes Polyurethane Bushings And Solid Metal Sleeve For Enhanced Performance. Barrel Nut Allows For Easier Installation.)		K80631 ‡ K700539 ‡	2 2	F077 F077
2000-1999	(Heavy Duty Design) (Includes Polyurethane Bushings And Solid Metal Sleeve For Enhanced Performance. Barrel Nut Allows For Easier Installation.)		K80631 ‡ K700539 ‡	2 2	F074, F077 F074, F077

CHEVROLET TRUCK-20 Series - 3/4 Ton (Cont.)

FRONT SUSPENSION (Cont.)

Year	Model/Application	Part	P/C Qty	Figure
Silverado 2500				
Torsion Bar Key, Adjustable				
2004-2001	8 Stud Hub, Minus 1/2 To Plus 1-1/2 Degree, (Allows Front Ride Height Changes Up To 2" Above OEM)	K100012 ‡	1	F077
2000-1999	Four Wheel Drive (4X4), 8 Stud Hub, Minus 1/2 To Plus 1-1/2 Degree, (Allows Front Ride Height Changes Up To 2" Above OEM)	K100012 ‡	1	F077
Torsion Bar Mount Kit				
2004-2001	(Link And Bushing Kit)	K700718	2	F077
2000-1999	Four Wheel Drive (4X4), (Link And Bushing Kit)	K700718	2	F077
Wheel Hub & Bearing Assembly				
2004-2001	Two Wheel Drive (4x2)	515086	2	
2004-1999	Four Wheel Drive (4X4), (8 Stud Hub)	515058	2	
2000-1999	Two Wheel Drive (4x2)	515085	2	
Silverado 2500HD				
Ball Joint				
2006-2001	(Ball Joint Orientation Noted, Where Applicable) (Press In Type, Oversized Stud Ball For Superior Load Carrying) Plus Or Minus 3 Degrees Camber/Caster, (Adjustable, Greaseable) Plus Or Minus 3 Degrees Camber/Caster, (Adjustable, Non-Greaseable, Do Not Use With Tires Over 33" Without A Tall Knuckle Lift Kit)	Upper K6696 ‡ Lower K6693 ‡ Upper K100108 ‡ Upper K100317	2 2 2 2	F077 F077 F077 F077
Control Arm Bumper Bushing				
2006-2001	(Square with Domed Top Bumper Bushing, 1 Per Package) (Square with Domed Top Bumper Bushing, 2 Per Package)	Lower K201426B Lower K201426 ‡	2 1	F077 F077
Control Arm Bushing				
2006-2001	For Welded Arm, (Standard Design, Contains Front And Rear Bushings) For Welded Arm, Up To +/- 1 Degree Camber, (Offset Bushing To Provide Additional Caster/Camber, Adjustable)	Upper K200044 Upper K6670 ‡	2 2	F077 F077
2004-2001	For Forged Arm, (Contains Front And Rear Bushings)	Upper K6688	2	F077
Control Arm Bushing Set				
2006-2003	(Contains Front And Rear Bushings)	Lower K6658	2	F077
Control Arm with Ball Joint				
2006-2001	(Contains Standard Bushing, R-Series) (Offset Bushings Allow 2 Added Degrees Of Camber, Powdered Metal Gusher Brg. For Better Lubrication) (Powdered Metal Gusher Brg. For Better Lubrication, Standard Bushing) (Contains Bushing, R-Series) (Contains Bushing, R-Series) Plus Or Minus 3 Degrees Camber/Caster, (Adjustable, R-Series)	Upper RK620054 Upper CK620053 ‡ Upper CK620054 ‡ Left Lower RK621356 Right Lower RK621355 Upper RK621783	2 2 2 1 1 2	F077 F077 F077 F077 F077 F077
Sway Bar Bushing				
2006-2001	1-5/16" Sway Bar Diameter, (Improved Design Bushing With Premium Rubber Material And Synthetic Fabric Lining Lasts Longer And Eliminates Noise) 1-5/16" Sway Bar Diameter, (Includes Universal Mounting Bracket) 1-5/16" Sway Bar Diameter, (Standard Design)	To Frame K201177 ‡ To Frame K7327 ‡ To Frame K6439	1 1 1	F077 F077 F077
Sway Bar Repair Kit				
2006-2001	(Heavy Duty Design) (Includes Polyurethane Bushings And Solid Metal Sleeve For Enhanced Performance. Barrel Nut Allows For Easier Installation.)	K80631 ‡ K700539 ‡	2 2	F077 F077
Torsion Bar Key, Adjustable				
2006-2001	8 Stud Hub, Minus 1/2 To Plus 1-1/2 Degree, (Allows Front Ride Height Changes Up To 2" Above OEM)	K100012 ‡	1	F077
Torsion Bar Mount Kit				
2002-2001	Four Wheel Drive (4X4), (Link And Bushing Kit)	K700718	2	F077
Wheel Hub & Bearing Assembly				
2006-2001	Four Wheel Drive (4X4), (8 Stud Hub) Two Wheel Drive (4x2)	515058 515086	2 2	
Suburban 2500				
Ball Joint				
2006-2001	(Ball Joint Orientation Noted, Where Applicable) (Press In Type, Oversized Stud Ball For Superior Load Carrying) Plus Or Minus 3 Degrees Camber/Caster, (Adjustable, Greaseable) Plus Or Minus 3 Degrees Camber/Caster, (Adjustable, Non-Greaseable, Do Not Use With Tires Over 33" Without A Tall Knuckle Lift Kit)	Upper K6696 ‡ Lower K6693 ‡ Upper K100108 ‡ Upper K100317	2 2 2 2	F077 F077 F077 F077
2000	Plus Or Minus 3 Degrees Camber/Caster, (Adjustable, Greaseable) Plus Or Minus 3 Degrees Camber/Caster, (Adjustable, Non-Greaseable, Do Not Use With Tires Over 33" Without A Tall Knuckle Lift Kit)	Upper K100108 ‡ Upper K100317	2 2	F074, F077 F074, F077

(Cont.) 20 Series - 3/4 Ton-CHEVROLET TRUCK**FRONT SUSPENSION (Cont.)**

Year	Model/Application	Part	P/C Qty	Figure	
Suburban 2500					
Ball Joint					
2000 (Cont.)	Four Wheel Drive (4X4), (Ball Joint Orientation Noted, Where Applicable)	Upper	K6696 ‡	2 F077	
	Four Wheel Drive (4X4), (Press In Type, Oversized Stud Ball For Superior Load Carrying)	Lower	K6693 ‡	2 F077	
	Two Wheel Drive (4x2), (Powdered Metal Gusher Brg. For Better Lubrication)	Upper	K6694 ‡	2 F074	
	Two Wheel Drive (4x2), (Powdered Metal Gusher Brg. For Better Lubrication, Bolt On Type)	Lower	K6695 ‡	2 F074	
Control Arm Bumper Bushing					
2006-2001	(Square with Domed Top Bumper Bushing, 1 Per Package)	Lower	K201426B	2 F077	
	(Square with Domed Top Bumper Bushing, 2 Per Package)	Lower	K201426 ‡	1 F077	
2000	(Square with Domed Top Bumper Bushing, 1 Per Package)	Lower	K201426B	2 F074, F077	
	(Square with Domed Top Bumper Bushing, 2 Per Package)	Lower	K201426 ‡	1 F074, F077	
Control Arm Bushing					
2006-2001	(Standard Design, Contains Front And Rear Bushings)	Upper	K200044	2 F077	
	Up To +/- 1 Degree Camber, (Offset Bushing To Provide Additional Caster/Camber, Adjustable)	Upper	K6670 ‡	2 F077	
2000	Up To +/- 1 Degree Camber, (Offset Bushing To Provide Additional Caster/Camber, Adjustable)	Upper	K6670 ‡	2 F074, F077	
	Four Wheel Drive (4X4), (Standard Design, Contains Front And Rear Bushings)	Upper	K200044	2 F077	
	Two Wheel Drive (4x2), (Contains Front And Rear Bushings)	Upper	K6688	2 F074	
Control Arm Bushing Set					
2006-2001	(Contains Front And Rear Bushings)	Lower	K6658	2 F077	
2000	Four Wheel Drive (4X4), (Contains Front And Rear Bushings)	Lower	K6658	2 F077	
Control Arm with Ball Joint					
2006-2001	(Contains Standard Bushing, R-Series)	Upper	RK620054	2 F077	
	(Offset Bushings Allow 2 Added Degrees Of Camber, Powdered Metal Gusher Brg. For Better Lubrication)	Upper	CK620053 ‡	2 F077	
	(Powdered Metal Gusher Brg. For Better Lubrication, Standard Bushing)	Upper	CK620054 ‡	2 F077	
	(Contains Bushing, R-Series)	Left Lower	RK621356	1 F077	
	(Contains Bushing, R-Series)	Right Lower	RK621355	1 F077	
	Plus Or Minus 3 Degrees Camber/Caster, (Adjustable, R-Series)	Upper	RK621783	2 F077	
2000	Plus Or Minus 3 Degrees Camber/Caster, (Adjustable, R-Series)	Upper	RK621783	2 F074, F077	
	Four Wheel Drive (4X4), (Contains Standard Bushing, R-Series)	Upper	RK620054	2 F077	
	Four Wheel Drive (4X4), (Offset Bushings Allow 2 Added Degrees Of Camber, Powdered Metal Gusher Brg. For Better Lubrication)	Upper	CK620053 ‡	2 F077	
	Four Wheel Drive (4X4), (Powdered Metal Gusher Brg. For Better Lubrication, Standard Bushing)	Upper	CK620054 ‡	2 F077	
	Four Wheel Drive (4X4), (Contains Bushing, R-Series)	Left Lower	RK621356	1 F077	
	Four Wheel Drive (4X4), (Contains Bushing, R-Series)	Right Lower	RK621355	1 F077	
Sway Bar Bushing					
2006-2001	1-1/4" Sway Bar Diameter, (Improved Design Bushing With Premium Rubber Material And Synthetic Fabric Lining Lasts Longer And Eliminates Noise)	To Frame	K201176 ‡	1 F077	
	1-1/4" Sway Bar Diameter, (Includes Universal Mounting Bracket)	To Frame	K7326 ‡	1 F077	
	1-1/4" Sway Bar Diameter, (Standard Design)	To Frame	K6476	1 F077	
	1-1/8" Sway Bar Diameter, (Improved Design Bushing With Premium Rubber Material And Synthetic Fabric Lining Lasts Longer And Eliminates Noise)	To Frame	K201174 ‡	1 F077	
	1-1/8" Sway Bar Diameter, (Standard Design)	To Frame	K6408	1 F077	
	1-3/16" Sway Bar Diameter, (Improved Design Bushing With Premium Rubber Material And Synthetic Fabric Lining Lasts Longer And Eliminates Noise)	To Frame	K201175 ‡	1 F077	
	1-3/16" Sway Bar Diameter, (Standard Design)	To Frame	K6437	1 F077	
	1-5/16" Sway Bar Diameter, (Improved Design Bushing With Premium Rubber Material And Synthetic Fabric Lining Lasts Longer And Eliminates Noise)	To Frame	K201177 ‡	1 F077	
	1-5/16" Sway Bar Diameter, (Includes Universal Mounting Bracket)	To Frame	K7327 ‡	1 F077	
	1-5/16" Sway Bar Diameter, (Standard Design)	To Frame	K6439	1 F077	
	2000	1-1/4" Sway Bar Diameter, (Improved Design Bushing With Premium Rubber Material And Synthetic Fabric Lining Lasts Longer And Eliminates Noise)	To Frame	K201176 ‡	1 F074, F077
		1-1/4" Sway Bar Diameter, (Standard Design)	To Frame	K6476	1 F074, F077
		1-1/8" Sway Bar Diameter, (Improved Design Bushing With Premium Rubber Material And Synthetic Fabric Lining Lasts Longer And Eliminates Noise)	To Frame	K201174 ‡	1 F074, F077
		1-1/8" Sway Bar Diameter, (Standard Design)	To Frame	K6408	1 F074, F077
1-3/16" Sway Bar Diameter, (Improved Design Bushing With Premium Rubber Material And Synthetic Fabric Lining Lasts Longer And Eliminates Noise)		To Frame	K201175 ‡	1 F074, F077	
1-3/16" Sway Bar Diameter, (Standard Design)		To Frame	K6437	1 F074, F077	
Sway Bar Repair Kit					
2006-2001	(Heavy Duty Design)		K80631 ‡	2 F077	
	(Includes Polyurethane Bushings And Solid Metal Sleeve For Enhanced Performance. Barrel Nut Allows For Easier Installation.)		K700539 ‡	2 F077	
2000	(Heavy Duty Design)		K80631 ‡	2 F074, F077	
	(Includes Polyurethane Bushings And Solid Metal Sleeve For Enhanced Performance. Barrel Nut Allows For Easier Installation.)		K700539 ‡	2 F074, F077	
Torsion Bar Key, Adjustable					
2006-2000	8 Stud Hub, Minus 1/2 To Plus 1-1/2 Degree, (Allows Front Ride Height Changes Up To 2" Above OEM)		K100012 ‡	1 F077	

CHEVROLET TRUCK-20 Series - 3/4 Ton (Cont.)

FRONT SUSPENSION (Cont.)

Year	Model/Application	Part	P/C Qty	Figure	
Suburban 2500					
Wheel Hub & Bearing Assembly					
2006-2001	Two Wheel Drive (4x2)	515086	2		
2006-2000	Four Wheel Drive (4X4), (8 Stud Hub)	515058	2		
2000	Two Wheel Drive (4x2)	515085	2		
V2500 Suburban					
Ball Joint					
1991	(Powdered Metal Gusher Brg. For Better Lubrication)	Upper	K8194T ‡	2	F123
	(Powdered Metal Gusher Brg. For Better Lubrication)	Lower	K8195T ‡	2	F123
Leaf Spring Bushing					
1991		Front	SB320	2	F123
Sway Bar Bushing					
1991	1" Sway Bar Diameter, (Contains Thermoplastic Bushings And Universal Mounting Bracket)	To Arm	K6655	1	F123
	1-1/16" Sway Bar Diameter, (Contains Thermoplastic Bushings And Universal Mounting Bracket)	To Frame	K8793 ‡	1	F123
	1-1/4" Sway Bar Diameter, (Includes Universal Mounting Bracket)	To Frame	K7302 ‡	1	F123
	7/8" Sway Bar Diameter, (Contains Thermoplastic Bushings And Universal Mounting Bracket)	To Frame	K7326 ‡	1	F123
		To Frame	K8791 ‡	1	F123

STEERING

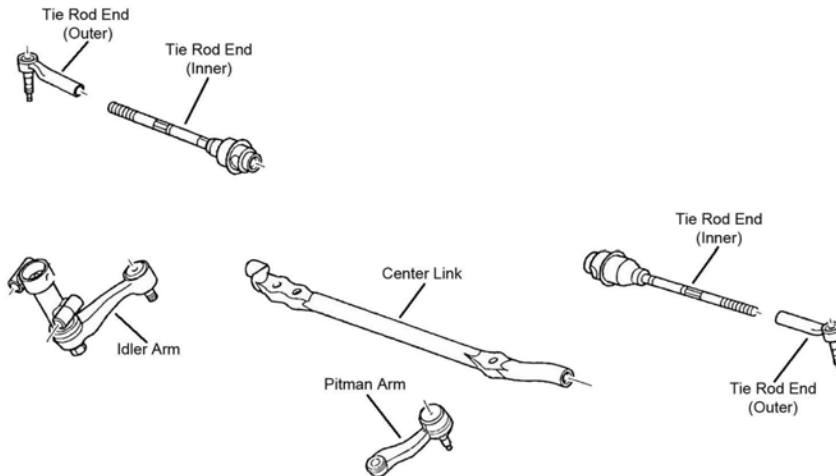

S002

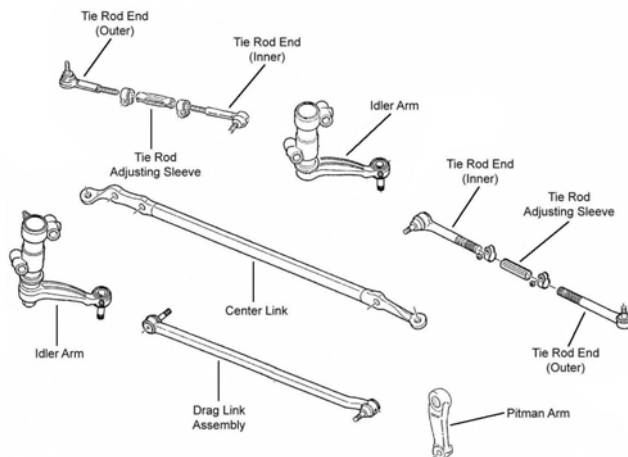

S004

S004

STEERING (Cont.)

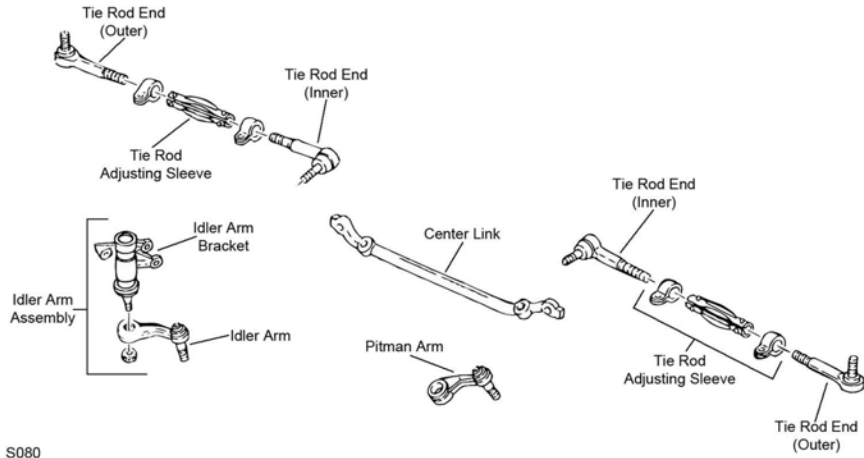

S080

S080

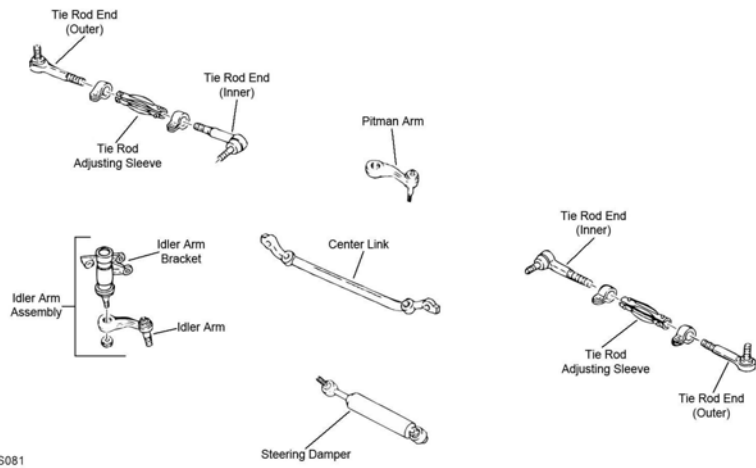

S081

S081

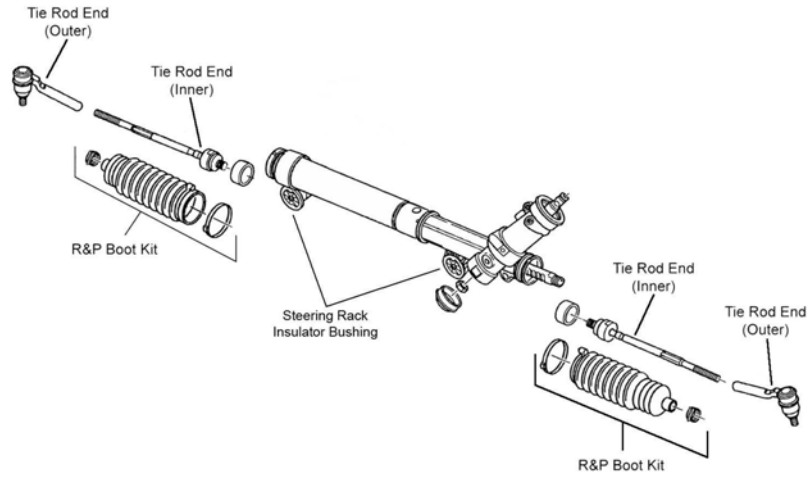

S082

CHEVROLET TRUCK-20 Series - 3/4 Ton (Cont.)

STEERING (Cont.)

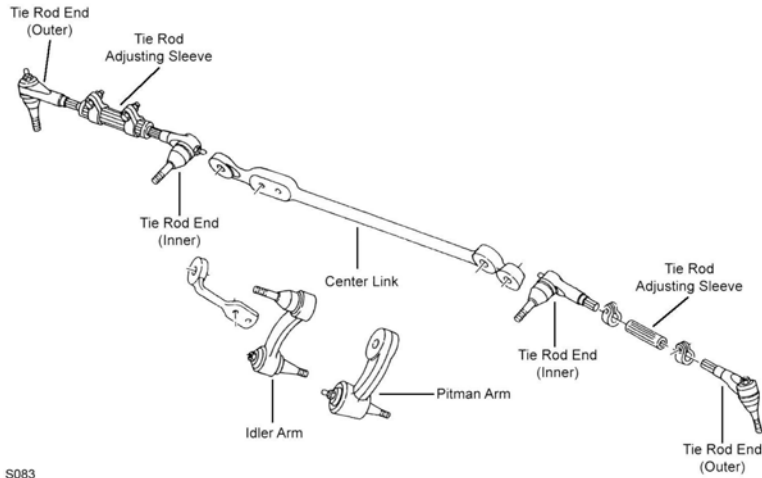

S083

S083

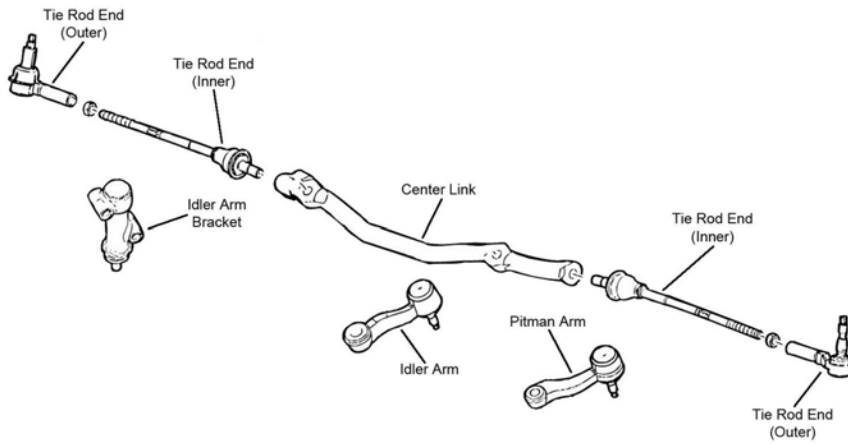

S084

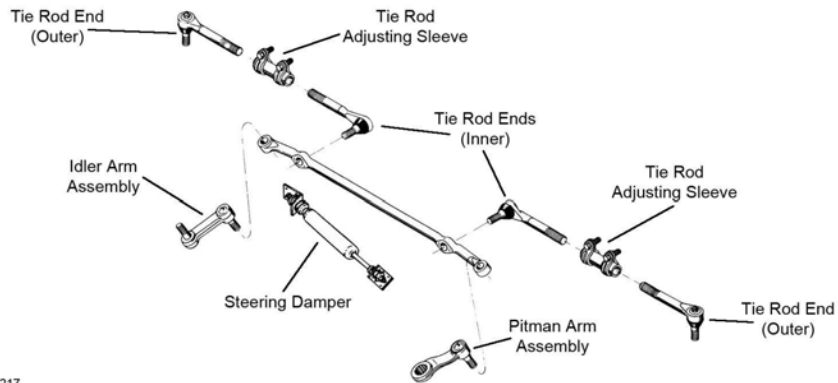

S217

S217

(Cont.) 20 Series - 3/4 Ton-CHEVROLET TRUCK

STEERING (Cont.)

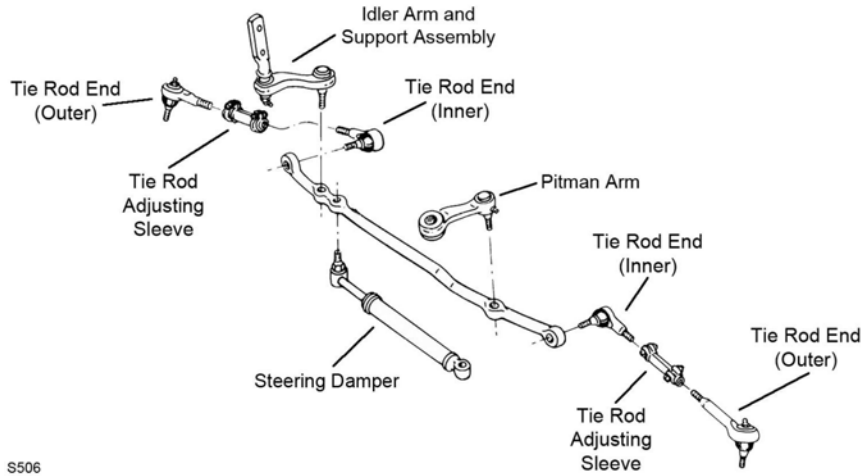

S506

S506

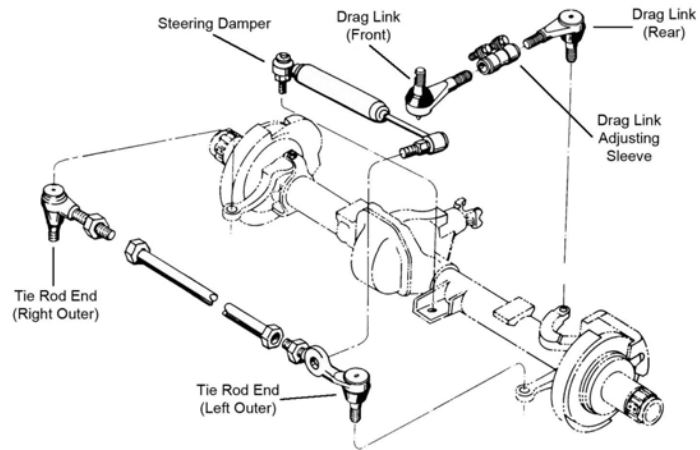

S518

S518

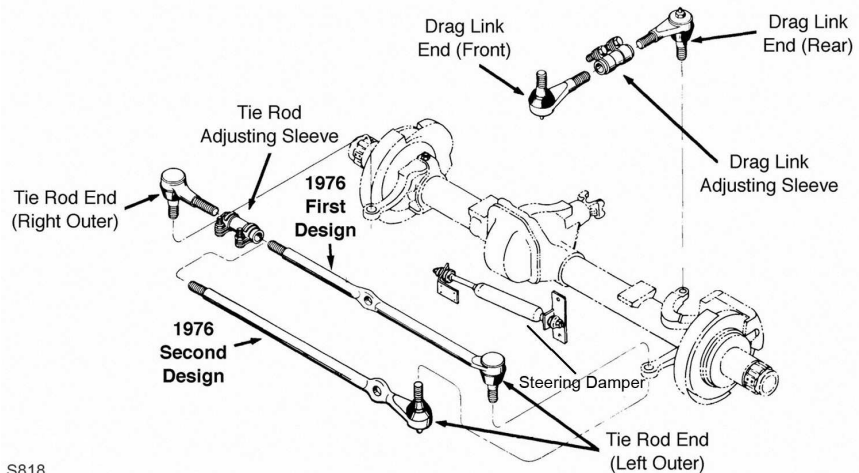

S818

S818

Year	Model/Application	Part	P/C Qty	Figure
C2500				
Center Link				
1998-1993		DS1406	1	S080
1992-1991		DS1406	1	S506
Idler Arm				
1998-1993	(Without Bracket, Tapered Stud Increases Stud To Bearing Contact Area By 35 Percent)	K6447 ‡	1	S080
1992-1991	(Heavy Duty Design Includes Frame Bracket, Powdered Metal Gusher Brg. For Better Lubrication)	K6390 ‡	1	S506

CHEVROLET TRUCK-20 Series - 3/4 Ton (Cont.)

STEERING (Cont.)

Year	Model/Application	Part	P/C Qty	Figure	
C2500					
Idler Arm					
1992-1991 (Cont.)	(Powdered Metal Gusher Brg. For Better Lubrication, Super Duty Design, Contains Bracket)	K6483T ‡	1	S506	
1991	(Improved Design, Contains Bracket)	K6331 ‡	1	S506	
Idler Arm Bracket Assembly					
1998-1993	(Bracket Pivot Assembly, Includes Powdered-Metal Gusher Bearing To Allow Grease To Penetrate Bearing Surfaces. Includes Bracket Assembly And Problem Solving Grease Hose Kit.)	K6722 ‡	1	S080	
Pitman Arm					
1998-1993	Power Steering, (Includes Patented Cover Plate Design For Tighter Tolerances)	K6335 ‡	1	S080	
1992-1991	Power Steering, (Includes Patented Cover Plate Design For Tighter Tolerances)	K6335 ‡	1	S506	
Steering Damper Bellows					
1995-1991	Except Original Equipment Steering Damper, (Trail Boss) Front	SSD68	1		
Steering Damper Cylinder					
1995-1991	Except Original Equipment Steering Damper, (Super Trail Boss) Front	SSD82	1		
Steering Damper Kit					
1998-1991	(Super Trail Boss) Front	SSD125	1		
1995-1991	Except Original Equipment Steering Damper, (Trail Boss) Front	SSD101	1		
Tie Rod Adjusting Sleeve					
1998-1993		ES2004S	2	S080	
1992-1991		ES2004S	2	S506	
Tie Rod End					
1998-1993	(Powdered Metal Gusher Brg. For Better Lubrication) (Powdered Metal Gusher Brg. For Better Lubrication)	Outer Inner	ES2836RL ‡ ES2837RL ‡	2 2	S080 S080
1992-1991	(Powdered Metal Gusher Brg. For Better Lubrication) (Powdered Metal Gusher Brg. For Better Lubrication)	Outer Inner	ES2836RL ‡ ES2837RL ‡	2 2	S506 S506
C2500 Silverado Classic					
Center Link					
2000-1999		DS1406	1	S080	
Idler Arm					
2000-1999	(Without Bracket, Tapered Stud Increases Stud To Bearing Contact Area By 35 Percent)	K6447 ‡	1	S080	
Idler Arm Bracket Assembly					
2000-1999	(Bracket Pivot Assembly, Includes Powdered-Metal Gusher Bearing To Allow Grease To Penetrate Bearing Surfaces. Includes Bracket Assembly And Problem Solving Grease Hose Kit.)	K6722 ‡	1	S080	
Idler Arm Grease Hose Kit					
2000-1999	(Allows Easy Access To Idler Arm Grease Fitting)	K6714 ‡	1		
Pitman Arm					
2000-1999	Power Steering, (Includes Patented Cover Plate Design For Tighter Tolerances)	K6335 ‡	1	S080	
Tie Rod Adjusting Sleeve					
2000-1999		ES2004S	2	S080	
Tie Rod End					
2000-1999	(Powdered Metal Gusher Brg. For Better Lubrication) (Powdered Metal Gusher Brg. For Better Lubrication)	Outer Inner	ES2836RL ‡ ES2837RL ‡	2 2	S080 S080
C2500 Suburban					
Center Link					
1999-1993	4 Hole Center Link	DS1406	1	S080	
1992	4 Hole Center Link	DS1406	1	S506	
Idler Arm					
1999-1993	(Without Bracket, Tapered Stud Increases Stud To Bearing Contact Area By 35 Percent)	K6447 ‡	1	S080	
1992	(Heavy Duty Design Includes Frame Bracket, Powdered Metal Gusher Brg. For Better Lubrication) (Powdered Metal Gusher Brg. For Better Lubrication, Super Duty Design, Contains Bracket)	K6390 ‡ K6483T ‡	1 1	S506 S506	
Idler Arm Bracket Assembly					
1999-1993	(Bracket Pivot Assembly, Includes Powdered-Metal Gusher Bearing To Allow Grease To Penetrate Bearing Surfaces. Includes Bracket Assembly And Problem Solving Grease Hose Kit.)	K6722 ‡	1	S080	
Idler Arm Grease Hose Kit					
1999	(Allows Easy Access To Idler Arm Grease Fitting)	K6714 ‡	1		
Pitman Arm					
1999-1993	Power Steering, (Includes Patented Cover Plate Design For Tighter Tolerances)	K6335 ‡	1	S080	
1992	Power Steering, (Includes Patented Cover Plate Design For Tighter Tolerances)	K6335 ‡	1	S506	

(Cont.) 20 Series - 3/4 Ton-CHEVROLET TRUCK**STEERING (Cont.)**

Year	Model/Application	Part	P/C Qty	Figure
C2500 Suburban				
Steering Damper Bellows				
1995-1992	Except Original Equipment Steering Damper, (Trail Boss)	Front	SSD68	1
Steering Damper Cylinder				
1995	Except Original Equipment Steering Damper, (Super Trail Boss)	Front	SSD82	1
Steering Damper Kit				
1999-1992	(Super Trail Boss)	Front	SSD125	1
1995	Except Original Equipment Steering Damper, (Trail Boss)	Front	SSD101	1
Tie Rod Adjusting Sleeve				
1999-1993			ES2004S	2 S080
1992			ES2004S	2 S506
Tie Rod End				
1999-1993	(Powdered Metal Gusher Brg. For Better Lubrication)	Outer	ES2836RL ‡	2 S080
	(Powdered Metal Gusher Brg. For Better Lubrication)	Inner	ES2837RL ‡	2 S080
1992	(Powdered Metal Gusher Brg. For Better Lubrication)	Outer	ES2836RL ‡	2 S506
	(Powdered Metal Gusher Brg. For Better Lubrication)	Inner	ES2837RL ‡	2 S506
Express 2500				
Center Link				
2006-2003	8500 And 8600 Lb GVW		DS300048	1 S084
Drag Link Assembly				
2002-1996	(Powdered Metal Gusher Brg. For Better Lubrication)		DS1427 ‡	1 S004
Idler Arm				
2006-2003	(Without Bracket, Heavy Duty Dual Tapered, High Strength Durable Stud)		K6534HD ‡	1 S084
	(Without Bracket, Powdered Metal Gusher Brg. For Better Lubrication)		K6534 ‡	1 S084
2002-1996	(Arm Only, Powdered Metal Gusher Brg. For Better Lubrication)		K6512T ‡	2 S004
Idler Arm Bracket Assembly				
2006-2003	(Bracket Pivot Assembly, Includes Powdered-Metal Gusher Bearing To Allow Grease To Penetrate Bearing Surfaces. Includes Bracket Assembly And Problem Solving Grease Hose Kit.)		K6723 ‡	1 S084
2002-1996	(Bracket Pivot Assembly, Powdered Metal Gusher Brg. For Better Lubrication)		K6533 ‡	2 S004
Idler Arm Grease Hose Kit				
2006-2003	(Allows Easy Access To Idler Arm Grease Fitting)		K6714 ‡	1
Pitman Arm				
2006-2003	(3 Groove Spline, Heavy Duty Dual Tapered, High Strength Durable Stud)		K6654HD ‡	1 S084
	(3 Groove Spline, Powdered Metal Gusher Brg. For Better Lubrication)		K6654 ‡	1 S084
	(4 Groove Spline, Heavy Duty Dual Tapered, High Strength Durable Stud)		K6536HD ‡	1 S084
	(4 Groove Spline, Powdered Metal Gusher Brg. For Better Lubrication)		K6536 ‡	1 S084
2002-1996	(MOOG Engineered Steel Composition Enhances Strength)		K6653 ‡	1 S004
Tie Rod Adjusting Sleeve				
2002-1996			ES2004S	2 S004
Tie Rod End				
2006	(Powdered Metal Gusher Brg. For Better Lubrication)	Inner	ES80277 ‡	2 S084
2006-2003	8500 Lb GVW, (Powdered Metal Gusher Brg. For Better Lubrication)	Outer	ES3609 ‡	2 S084
	8600 Lb GVW, (Powdered Metal Gusher Brg. For Better Lubrication)	Outer	ES3609 ‡	2 S084
2005-2003	7300 Lb GVW, (Powdered Metal Gusher Brg. For Better Lubrication)	Outer	ES80311 ‡	2 S082
	7300 Lb GVW, (Powdered Metal Gusher Brg. For Better Lubrication)	Inner	EV80191 ‡	2 S082
	8600 Lb GVW, (Powdered Metal Gusher Brg. For Better Lubrication)	Inner	ES80277 ‡	2 S084
2002-1996	(Powdered Metal Gusher Brg. For Better Lubrication)	Outer	ES2836RL ‡	2 S004
	(Powdered Metal Gusher Brg. For Better Lubrication)	Inner	ES2837RL ‡	2 S004
Express 2500 EXT				
Center Link				
2006-2003	8500 And 8600 Lb GVW		DS300048	1 S084
Drag Link Assembly				
2002-1996	(Powdered Metal Gusher Brg. For Better Lubrication)		DS1427 ‡	1 S004
Idler Arm				
2006-2003	(Without Bracket, Heavy Duty Dual Tapered, High Strength Durable Stud)		K6534HD ‡	1 S084
	(Without Bracket, Powdered Metal Gusher Brg. For Better Lubrication)		K6534 ‡	1 S084
2002-1996	(Arm Only, Powdered Metal Gusher Brg. For Better Lubrication)		K6512T ‡	2 S004
Idler Arm Bracket Assembly				
2006-2003	(Bracket Pivot Assembly, Includes Powdered-Metal Gusher Bearing To Allow Grease To Penetrate Bearing Surfaces. Includes Bracket Assembly And Problem Solving Grease Hose Kit.)		K6723 ‡	1 S084

CHEVROLET TRUCK-20 Series - 3/4 Ton (Cont.)

STEERING (Cont.)

Year	Model/Application	Part	P/C Qty	Figure
Express 2500 EXT				
Idler Arm Bracket Assembly				
2002-1996	(Bracket Pivot Assembly, Powdered Metal Gusher Brg. For Better Lubrication)	K6533 ‡	2	S004
Idler Arm Grease Hose Kit				
2006-2003	(Allows Easy Access To Idler Arm Grease Fitting)	K6714 ‡	1	
Pitman Arm				
2006-2003	(3 Groove Spline, Heavy Duty Dual Tapered, High Strength Durable Stud) (3 Groove Spline, Powdered Metal Gusher Brg. For Better Lubrication) (4 Groove Spline, Heavy Duty Dual Tapered, High Strength Durable Stud) (4 Groove Spline, Powdered Metal Gusher Brg. For Better Lubrication)	K6654HD ‡ K6654 ‡ K6536HD ‡ K6536 ‡	1 1 1 1	S084 S084 S084 S084
2002-1996	(MOOG Engineered Steel Composition Enhances Strength)	K6653 ‡	1	S004
Tie Rod Adjusting Sleeve				
2002-1996		ES2004S	2	S004
Tie Rod End				
2006	(Powdered Metal Gusher Brg. For Better Lubrication)	Inner ES80277 ‡	2	S084
2006-2003	8500 Lb GVW, (Powdered Metal Gusher Brg. For Better Lubrication) 8600 Lb GVW, (Powdered Metal Gusher Brg. For Better Lubrication)	Outer ES3609 ‡ Outer ES3609 ‡	2 2	S084 S084
2005-2003	7300 Lb GVW, (Powdered Metal Gusher Brg. For Better Lubrication) 7300 Lb GVW, (Powdered Metal Gusher Brg. For Better Lubrication) 8600 Lb GVW, (Powdered Metal Gusher Brg. For Better Lubrication)	Outer ES80311 ‡ Inner EV80191 ‡ Inner ES80277 ‡	2 2 2	S082 S082 S084
2002-1996	(Powdered Metal Gusher Brg. For Better Lubrication) (Powdered Metal Gusher Brg. For Better Lubrication)	Outer ES2836RL ‡ Inner ES2837RL ‡	2 2	S004 S004
Express 2500 HD				
Center Link				
2006	8500 And 8600 Lb GVW	DS300048	1	S084
Idler Arm				
2006	(Without Bracket, Heavy Duty Dual Tapered, High Strength Durable Stud) (Without Bracket, Powdered Metal Gusher Brg. For Better Lubrication)	K6534HD ‡ K6534 ‡	1 1	S084 S084
Idler Arm Bracket Assembly				
2006	(Bracket Pivot Assembly, Includes Powdered-Metal Gusher Bearing To Allow Grease To Penetrate Bearing Surfaces. Includes Bracket Assembly And Problem Solving Grease Hose Kit.)	K6723 ‡	1	S084
Idler Arm Grease Hose Kit				
2006	(Allows Easy Access To Idler Arm Grease Fitting)	K6714 ‡	1	
Pitman Arm				
2006	(3 Groove Spline, Heavy Duty Dual Tapered, High Strength Durable Stud) (3 Groove Spline, Powdered Metal Gusher Brg. For Better Lubrication) (4 Groove Spline, Heavy Duty Dual Tapered, High Strength Durable Stud) (4 Groove Spline, Powdered Metal Gusher Brg. For Better Lubrication)	K6654HD ‡ K6654 ‡ K6536HD ‡ K6536 ‡	1 1 1 1	S084 S084 S084 S084
Tie Rod End				
2006	(Powdered Metal Gusher Brg. For Better Lubrication) 8500 Lb GVW, (Powdered Metal Gusher Brg. For Better Lubrication) 8600 Lb GVW, (Powdered Metal Gusher Brg. For Better Lubrication)	Inner ES80277 ‡ Outer ES3609 ‡ Outer ES3609 ‡	2 2 2	S084 S084 S084
Express 2500 HD Ext.				
Center Link				
2006	8500 And 8600 Lb GVW	DS300048	1	S084
Idler Arm				
2006	(Without Bracket, Heavy Duty Dual Tapered, High Strength Durable Stud) (Without Bracket, Powdered Metal Gusher Brg. For Better Lubrication)	K6534HD ‡ K6534 ‡	1 1	S084 S084
Idler Arm Bracket Assembly				
2006	(Bracket Pivot Assembly, Includes Powdered-Metal Gusher Bearing To Allow Grease To Penetrate Bearing Surfaces. Includes Bracket Assembly And Problem Solving Grease Hose Kit.)	K6723 ‡	1	S084
Idler Arm Grease Hose Kit				
2006	(Allows Easy Access To Idler Arm Grease Fitting)	K6714 ‡	1	
Pitman Arm				
2006	(3 Groove Spline, Heavy Duty Dual Tapered, High Strength Durable Stud) (3 Groove Spline, Powdered Metal Gusher Brg. For Better Lubrication) (4 Groove Spline, Heavy Duty Dual Tapered, High Strength Durable Stud) (4 Groove Spline, Powdered Metal Gusher Brg. For Better Lubrication)	K6654HD ‡ K6654 ‡ K6536HD ‡ K6536 ‡	1 1 1 1	S084 S084 S084 S084
Tie Rod End				
2006	(Powdered Metal Gusher Brg. For Better Lubrication) 8500 Lb GVW, (Powdered Metal Gusher Brg. For Better Lubrication) 8600 Lb GVW, (Powdered Metal Gusher Brg. For Better Lubrication)	Inner ES80277 ‡ Outer ES3609 ‡ Outer ES3609 ‡	2 2 2	S084 S084 S084

(Cont.) 20 Series - 3/4 Ton-CHEVROLET TRUCK**STEERING (Cont.)**

Year	Model/Application	Part	P/C Qty	Figure
G20				
Idler Arm				
1995-1991	(Greaseable Socket Reduces Corrosion/Wear)	K6248T ‡	1	S083
Pitman Arm				
1995-1991	Power Steering, (Powdered Metal Gusher Brg. For Better Lubrication)	K6220 ‡	1	S083
Steering Damper Bellows				
1995-1991	Except Oil Cooler, Except Original Equipment Steering Damper, (Trail Boss)	Front SSD68	1	
Steering Damper Kit				
1995-1991	Except Oil Cooler, Except Original Equipment Steering Damper, (Trail Boss)	Front SSD73	1	
Tie Rod Adjusting Sleeve				
1995-1991		ES2004S	2	S083
Tie Rod End				
1995-1991	(Powdered Metal Gusher Brg. For Better Lubrication) (Powdered Metal Gusher Brg. For Better Lubrication)	Outer ES2218RL ‡ Inner ES409LT ‡	2 2	S083 S083
G2500				
Drag Link Assembly				
1999-1996	(Powdered Metal Gusher Brg. For Better Lubrication)	DS1427 ‡	1	S004
Idler Arm				
1999-1996	(Arm Only, Powdered Metal Gusher Brg. For Better Lubrication)	K6512T ‡	2	S004
Idler Arm Bracket Assembly				
1999-1996	(Bracket Pivot Assembly, Powdered Metal Gusher Brg. For Better Lubrication)	K6533 ‡	2	S004
Pitman Arm				
1999-1996	(MOOG Engineered Steel Composition Enhances Strength)	K6653 ‡	1	S004
Tie Rod Adjusting Sleeve				
1999-1996		ES2004S	2	S004
Tie Rod End				
1999-1996	(Powdered Metal Gusher Brg. For Better Lubrication) (Powdered Metal Gusher Brg. For Better Lubrication)	Outer ES2836RL ‡ Inner ES2837RL ‡	2 2	S004 S004
K2500				
Center Link				
1998-1993	4 Hole Center Link, Except 8600 Lb GVW 5 Hole Center Link, 8600 Lb GVW	DS1407 DS1408	1 1	S081 S081
1992-1991	4 Hole Center Link, Except 8600 Lb GVW 5 Hole Center Link, 8600 Lb GVW	DS1407 DS1408	1 1	S506 S506
Idler Arm				
1998-1993	(Without Bracket, Tapered Stud Increases Stud To Bearing Contact Area By 35 Percent)	K6447 ‡	1	S081
1992-1991	(Heavy Duty Design Includes Frame Bracket, Powdered Metal Gusher Brg. For Better Lubrication) (Powdered Metal Gusher Brg. For Better Lubrication, Super Duty Design, Contains Bracket)	K6390 ‡ K6483T ‡	1 1	S506 S506
Idler Arm Bracket Assembly				
1998-1993	(Bracket Pivot Assembly, Includes Powdered-Metal Gusher Bearing To Allow Grease To Penetrate Bearing Surfaces. Includes Bracket Assembly And Problem Solving Grease Hose Kit.)	K6722 ‡	1	S081
Pitman Arm				
1998-1993	Power Steering, (Includes Patented Cover Plate Design For Tighter Tolerances)	K6335 ‡	1	S081
1992-1991	Power Steering, (Includes Patented Cover Plate Design For Tighter Tolerances)	K6335 ‡	1	S506
Steering Damper Bellows				
1998-1993	Except Original Equipment Steering Damper, (Super Trail Boss)	Front SSD90	1	S081
1992-1991	Except Original Equipment Steering Damper, (Super Trail Boss)	Front SSD90	1	S506
Steering Damper Cylinder				
1998-1993	Except Original Equipment Steering Damper, (Super Trail Boss) Original Equipment Steering Damper, (Trail Boss)	Front SSD82 Front SSD56	1 1	S081 S081
1992-1991	Except Original Equipment Steering Damper, (Super Trail Boss) Original Equipment Steering Damper, (Trail Boss)	Front SSD82 Front SSD56	1 1	S506 S506
Steering Damper Kit				
1998-1993	Except Original Equipment Steering Damper, (Super Trail Boss)	Front SSD94	1	S081
1992-1991	Except Original Equipment Steering Damper, (Super Trail Boss)	Front SSD94	1	S506
Tie Rod Adjusting Sleeve				
1998-1993		ES2004S	2	S081
1992-1991		ES2004S	2	S506

CHEVROLET TRUCK-20 Series - 3/4 Ton (Cont.)

STEERING (Cont.)

Year	Model/Application	Part	P/C Qty	Figure	
K2500					
Tie Rod End					
1998-1993	(Powdered Metal Gusher Brg. For Better Lubrication) (Powdered Metal Gusher Brg. For Better Lubrication)	Outer Inner	ES2836RL ‡ ES2838RL ‡	2 2	S081 S081
1992-1991	(Powdered Metal Gusher Brg. For Better Lubrication) (Powdered Metal Gusher Brg. For Better Lubrication)	Outer Inner	ES2836RL ‡ ES2838RL ‡	2 2	S506 S506
K2500 Silverado Classic					
Center Link					
2000-1999	5 Hole Center Link, 8600 Lb GVW	DS1408	1	S081	
Idler Arm					
2000-1999	(Without Bracket, Tapered Stud Increases Stud To Bearing Contact Area By 35 Percent)	K6447 ‡	1	S081	
Idler Arm Bracket Assembly					
2000-1999	(Bracket Pivot Assembly, Includes Powdered-Metal Gusher Bearing To Allow Grease To Penetrate Bearing Surfaces. Includes Bracket Assembly And Problem Solving Grease Hose Kit.)	K6722 ‡	1	S081	
Idler Arm Grease Hose Kit					
2000-1999	(Allows Easy Access To Idler Arm Grease Fitting)	K6714 ‡	1		
Pitman Arm					
2000-1999	Power Steering, (Includes Patented Cover Plate Design For Tighter Tolerances)	K6335 ‡	1	S081	
Steering Damper Bellows					
2000-1999	Except Original Equipment Steering Damper, (Super Trail Boss)	Front SSD90	1		
Steering Damper Cylinder					
2000-1999	Except Original Equipment Steering Damper, (Super Trail Boss) Original Equipment Steering Damper, (Trail Boss)	Front Front	SSD82 SSD56	1 1	
Steering Damper Kit					
2000-1999	Except Original Equipment Steering Damper, (Super Trail Boss)	Front SSD94	1		
Tie Rod Adjusting Sleeve					
2000-1999		ES2004S	2	S081	
Tie Rod End					
2000-1999	(Powdered Metal Gusher Brg. For Better Lubrication) (Powdered Metal Gusher Brg. For Better Lubrication)	Outer Inner	ES2836RL ‡ ES2838RL ‡	2 2	S081 S081
K2500 Suburban					
Center Link					
1999-1993	5 Hole Center Link, 8600 Lb GVW	DS1408	1	S081	
1992	5 Hole Center Link, 8600 Lb GVW	DS1408	1	S506	
Idler Arm					
1999-1993	(Without Bracket, Tapered Stud Increases Stud To Bearing Contact Area By 35 Percent)	K6447 ‡	1	S081	
1992	(Heavy Duty Design Includes Frame Bracket, Powdered Metal Gusher Brg. For Better Lubrication) (Powdered Metal Gusher Brg. For Better Lubrication, Super Duty Design, Contains Bracket)	K6390 ‡ K6483T ‡	1 1	S506 S506	
Idler Arm Bracket Assembly					
1999-1993	(Bracket Pivot Assembly, Includes Powdered-Metal Gusher Bearing To Allow Grease To Penetrate Bearing Surfaces. Includes Bracket Assembly And Problem Solving Grease Hose Kit.)	K6722 ‡	1	S081	
Idler Arm Grease Hose Kit					
1999	(Allows Easy Access To Idler Arm Grease Fitting)	K6714 ‡	1		
Pitman Arm					
1999-1993	Power Steering, (Includes Patented Cover Plate Design For Tighter Tolerances)	K6335 ‡	1	S081	
1992	Power Steering, (Includes Patented Cover Plate Design For Tighter Tolerances)	K6335 ‡	1	S506	
Steering Damper Bellows					
1995-1993	Except Original Equipment Steering Damper, (Super Trail Boss)	Front SSD90	1	S081	
1992	Except Original Equipment Steering Damper, (Super Trail Boss)	Front SSD90	1	S506	
Steering Damper Cylinder					
1999-1993	Original Equipment Steering Damper, (Trail Boss)	Front SSD56	1	S081	
1995-1993	Except Original Equipment Steering Damper, (Super Trail Boss)	Front SSD82	1	S081	
1992	Except Original Equipment Steering Damper, (Super Trail Boss) Original Equipment Steering Damper, (Trail Boss)	Front Front	SSD82 SSD56	1 1	S506 S506
Steering Damper Kit					
1999-1993	Except Original Equipment Steering Damper, (Super Trail Boss)	Front SSD94	1	S081	
1992	Except Original Equipment Steering Damper, (Super Trail Boss)	Front SSD94	1	S506	
Tie Rod Adjusting Sleeve					
1999-1993		ES2004S	2	S081	

(Cont.) 20 Series - 3/4 Ton-CHEVROLET TRUCK

STEERING (Cont.)

Year	Model/Application	Part	P/C Qty	Figure	
K2500 Suburban					
Tie Rod Adjusting Sleeve					
1992		ES2004S	2	S506	
Tie Rod End					
1999-1993	(Powdered Metal Gusher Brg. For Better Lubrication) (Powdered Metal Gusher Brg. For Better Lubrication)	Outer Inner	ES2836RL ‡ ES2838RL ‡	2 2	S081 S081
1992	(Powdered Metal Gusher Brg. For Better Lubrication) (Powdered Metal Gusher Brg. For Better Lubrication)	Outer Inner	ES2836RL ‡ ES2838RL ‡	2 2	S506 S506
R2500 Suburban					
Idler Arm					
1991	(Greaseable Socket Reduces Corrosion/Wear)	K6247T ‡	1	S217	
Pitman Arm					
1991	Except Variable Ratio, Power Steering, (Powdered Metal Gusher Brg. For Better Lubrication)	K6143 ‡	1	S217	
Steering Damper Bellows					
1991	Except Oil Cooler, (Trail Boss)	Front	SSD68	1	S217
Steering Damper Cylinder					
1991	Except Oil Cooler, (Trail Boss)	Front	SSD42	1	S217
Steering Damper Kit					
1991	Except Oil Cooler, (Super Trail Boss) Except Oil Cooler, (Trail Boss)	Front Front	SSD125 SSD10	1 1	S217 S217
Tie Rod Adjusting Sleeve					
1991		ES2004S	2	S217	
Tie Rod End					
1991	(Powdered Metal Gusher Brg. For Better Lubrication) (Powdered Metal Gusher Brg. For Better Lubrication)	Outer Inner	ES409RT ‡ ES409LT ‡	2 2	S217 S217
Silverado 2500					
Center Link					
2004-2001	30.5" Length, (Contains Inner Tie Rod Ends) 30.5" Length, (Has Hole For Steering Stabilizer)		DS300059A DS300011	1 1	S002 S002
2000-1999	Four Wheel Drive (4X4), 30.5" Length, (Contains Inner Tie Rod Ends) Four Wheel Drive (4X4), 30.5" Length, (Has Hole For Steering Stabilizer)		DS300059A DS300011	1 1	S002 S002
Idler Arm					
2004-1999	(Without Bracket, Heavy Duty Dual Tapered, High Strength Durable Stud) (Without Bracket, Powdered Metal Gusher Brg. For Better Lubrication)		K6535HD ‡ K6535 ‡	1 1	S002 S002
Idler Arm Bracket Assembly					
2004-1999	(Bracket Pivot Assembly, Includes Powdered-Metal Gusher Bearing To Allow Grease To Penetrate Bearing Surfaces. Includes Bracket Assembly And Problem Solving Grease Hose Kit.)		K6723 ‡	1	S002
Idler Arm Grease Hose Kit					
2004-1999	(Allows Easy Access To Idler Arm Grease Fitting)		K6714 ‡	1	
Pitman Arm					
2004-1999	(3 Groove Spline, Heavy Duty Dual Tapered, High Strength Durable Stud) (3 Groove Spline, Powdered Metal Gusher Brg. For Better Lubrication) (4 Groove Spline, Heavy Duty Dual Tapered, High Strength Durable Stud) (4 Groove Spline, Powdered Metal Gusher Brg. For Better Lubrication)		K6654HD ‡ K6654 ‡ K6536HD ‡ K6536 ‡	1 1 1 1	S002 S002 S002 S002
Steering Damper Kit					
2004-1999	Four Wheel Drive (4X4), Except Original Equipment Steering Damper, (Super Trail Boss)	Front	SSD94	1	
Tie Rod End					
2004-2001	(Powdered Metal Gusher Brg. For Better Lubrication) (Design Of Enhanced Belleville Washer Optimizes Load And Provides Longer Fatigue Life)	Outer Inner	ES3609 ‡ ES3488 ‡	2 2	S002 S002
2000-1999	(Powdered Metal Gusher Brg. For Better Lubrication) Four Wheel Drive (4X4), (Design Of Enhanced Belleville Washer Optimizes Load And Provides Longer Fatigue Life) Two Wheel Drive (4x2), (Powdered Metal Gusher Brg. For Better Lubrication)	Outer Inner Inner	ES3493T ‡ ES3488 ‡ ES3489 ‡	2 2 2	S002 S002 S002
Silverado 2500HD					
Center Link					
2006-2001	30.5" Length, (Contains Inner Tie Rod Ends) 30.5" Length, (Has Hole For Steering Stabilizer)		DS300059A DS300011	1 1	S002 S002
Idler Arm					
2006-2001	(Without Bracket, Heavy Duty Dual Tapered, High Strength Durable Stud) (Without Bracket, Powdered Metal Gusher Brg. For Better Lubrication)		K6535HD ‡ K6535 ‡	1 1	S002 S002

CHEVROLET TRUCK-20 Series - 3/4 Ton (Cont.)

STEERING (Cont.)

Year	Model/Application	Part	P/C Qty	Figure
Silverado 2500HD				
Idler Arm Bracket Assembly				
2006-2001	(Bracket Pivot Assembly, Includes Powdered-Metal Gusher Bearing To Allow Grease To Penetrate Bearing Surfaces. Includes Bracket Assembly And Problem Solving Grease Hose Kit.)	K6723 ‡	1	S002
Idler Arm Grease Hose Kit				
2006-2001	(Allows Easy Access To Idler Arm Grease Fitting)	K6714 ‡	1	
Pitman Arm				
2006-2001	(3 Groove Spline, Heavy Duty Dual Tapered, High Strength Durable Stud)	K6654HD ‡	1	S002
	(3 Groove Spline, Powdered Metal Gusher Brg. For Better Lubrication)	K6654 ‡	1	S002
	(4 Groove Spline, Heavy Duty Dual Tapered, High Strength Durable Stud)	K6536HD ‡	1	S002
	(4 Groove Spline, Powdered Metal Gusher Brg. For Better Lubrication)	K6536 ‡	1	S002
Tie Rod End				
2006-2001	(Powdered Metal Gusher Brg. For Better Lubrication)	Outer ES3609 ‡	2	S002
	(Design Of Enhanced Belleville Washer Optimizes Load And Provides Longer Fatigue Life)	Inner ES3488 ‡	2	S002
Suburban 2500				
Center Link				
2006-2000	30.5" Length, (Contains Inner Tie Rod Ends)	DS300059A	1	S002
	30.5" Length, (Has Hole For Steering Stabilizer)	DS300011	1	S002
Idler Arm				
2006-2000	(Without Bracket, Heavy Duty Dual Tapered, High Strength Durable Stud)	K6535HD ‡	1	S002
	(Without Bracket, Powdered Metal Gusher Brg. For Better Lubrication)	K6535 ‡	1	S002
Idler Arm Bracket Assembly				
2006-2000	(Bracket Pivot Assembly, Includes Powdered-Metal Gusher Bearing To Allow Grease To Penetrate Bearing Surfaces. Includes Bracket Assembly And Problem Solving Grease Hose Kit.)	K6723 ‡	1	S002
Idler Arm Grease Hose Kit				
2006-2000	(Allows Easy Access To Idler Arm Grease Fitting)	K6714 ‡	1	
Pitman Arm				
2006-2000	(3 Groove Spline, Heavy Duty Dual Tapered, High Strength Durable Stud)	K6654HD ‡	1	S002
	(3 Groove Spline, Powdered Metal Gusher Brg. For Better Lubrication)	K6654 ‡	1	S002
	(4 Groove Spline, Heavy Duty Dual Tapered, High Strength Durable Stud)	K6536HD ‡	1	S002
	(4 Groove Spline, Powdered Metal Gusher Brg. For Better Lubrication)	K6536 ‡	1	S002
Steering Damper Kit				
2006-2000	Four Wheel Drive (4X4), Except Original Equipment Steering Damper, (Super Trail Boss)	Front SSD94	1	
Tie Rod End				
2006-2001	(Powdered Metal Gusher Brg. For Better Lubrication)	Outer ES3609 ‡	2	S002
	(Design Of Enhanced Belleville Washer Optimizes Load And Provides Longer Fatigue Life)	Inner ES3488 ‡	2	S002
2000	(Powdered Metal Gusher Brg. For Better Lubrication)	Outer ES3493T ‡	2	S002
	Four Wheel Drive (4X4), (Design Of Enhanced Belleville Washer Optimizes Load And Provides Longer Fatigue Life)	Inner ES3488 ‡	2	S002
	Two Wheel Drive (4x2), (Powdered Metal Gusher Brg. For Better Lubrication)	Inner ES3489 ‡	2	S002
V2500 Suburban				
Drag Link Adjusting Sleeve				
1991	Pitman Arm To Steering Arm	ES362S	1	S518, S818
Drag Link Assembly				
1991	6.34" Length, (Greaseable Socket Reduces Corrosion/Wear)	At Pitman Arm ES2027L ‡	1	S518, S818
	8.34" Length, (Greaseable Socket Reduces Corrosion/Wear)	At Steering Arm ES2026R ‡	1	S518, S818
Tie Rod Adjusting Sleeve				
1991	1" - 18 Threads, 5.5" Length, (Coated For Corrosion Resistance)	At Steering Arm, Right, Steering Arm To Steering Arm ES2012S ‡	1	S818
Tie Rod End				
1991	1" - 18 Threads, 4.12" Length, (Right Hand Threads, Greaseable Socket Reduces Corrosion/Wear)	Right Outer ES2011R ‡	1	S818
	1" - 18 Threads, 52.25" Length, (Left Hand Threads, Powdered Metal Gusher Brg. For Better Lubrication)	Left Outer DS893 ‡	1	S818
	7/8" - 18 Threads, 4.81" Length, (Can Replace Complete 7/8" Threads Design With 1" Threads Design, Right Hand Threads, Powdered Metal Gusher Brg. For Better Lubrication)	Right Outer ES2234R ‡	1	S518
	7/8" - 18 Threads, 9.6" Length, (Can Replace Complete 7/8" Threads Design With 1" Threads Design, Left Hand Threads, Powdered Metal Gusher Brg. For Better Lubrication)	Left Outer ES2233L ‡	1	S518

(Cont.) 20 Series - 3/4 Ton-CHEVROLET TRUCK

REAR SUSPENSION

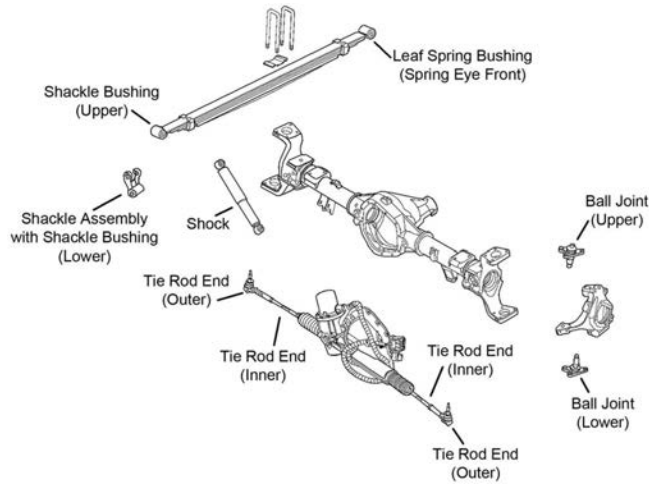

R140

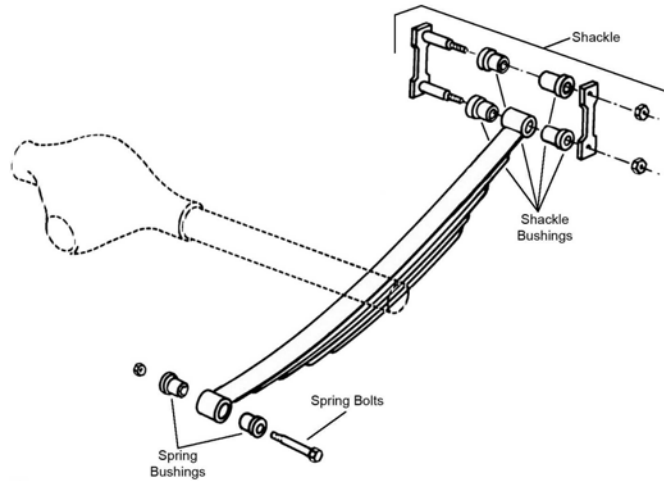

R309

Year	Model/Application	Part	P/C Qty	Figure
C2500				
Leaf Spring Bushing				
1998-1991	(Design Allows Ease Of Installation)	Front	K200897 ‡	1 R309
Leaf Spring Shackle				
1998-1991	(Contains Shackle, Nuts, Bolts & Bushing)	Rear	K150404	2 R309
Leaf Spring Shackle Bushing				
1998-1991	(Design Allows Ease Of Installation)	To Spring	K200897 ‡	1 R309
C2500 Silverado Classic				
Leaf Spring Bushing				
2000-1999	(Design Allows Ease Of Installation)	Front	K200897 ‡	1 R309
Leaf Spring Shackle				
2000-1999	(Contains Shackle, Nuts, Bolts & Bushing)	Rear	K150404	2 R309
Leaf Spring Shackle Bushing				
2000-1999	(Design Allows Ease Of Installation)	To Spring	K200897 ‡	1 R309
C2500 Suburban				
Leaf Spring Bushing				
1999-1992	(Design Allows Ease Of Installation)	Front	K200897 ‡	1 R309
Leaf Spring Shackle				
1999-1992	(Contains Shackle, Nuts, Bolts & Bushing)	Rear	K150404	2 R309
Leaf Spring Shackle Bushing				
1999-1992	(Design Allows Ease Of Installation)	To Spring	K200897 ‡	1 R309

CHEVROLET TRUCK-20 Series - 3/4 Ton (Cont.)

REAR SUSPENSION (Cont.)

Year	Model/Application	Part	P/C Qty	Figure
Express 2500				
Leaf Spring Shackle				
2006-1996	(Contains Shackle, Nuts, Bolts & Bushing)	Rear	K150404	2
Express 2500 EXT				
Leaf Spring Shackle				
2006-1996	(Contains Shackle, Nuts, Bolts & Bushing)	Rear	K150404	2
Express 2500 HD				
Leaf Spring Shackle				
2006	(Contains Shackle, Nuts, Bolts & Bushing)	Rear	K150404	2
Express 2500 HD Ext.				
Leaf Spring Shackle				
2006	(Contains Shackle, Nuts, Bolts & Bushing)	Rear	K150404	2
G20				
Leaf Spring Bushing				
1995-1991	.562" X 2.00" X 2.75"	Front	SB318	2 R309
Leaf Spring Shackle				
1995-1992	(Contains Shackle, Nuts, Bolts & Bushing)	Rear	K150404	2 R309
Leaf Spring Shackle Bushing				
1992-1991		To Spring	SB319	2 R309
K2500				
Leaf Spring Bushing				
1998-1991	(Design Allows Ease Of Installation)	Front	K200897 ‡	1 R309
Leaf Spring Shackle				
1998-1991	(Contains Shackle, Nuts, Bolts & Bushing)	Rear	K150404	2 R309
Leaf Spring Shackle Bushing				
1998-1991	(Design Allows Ease Of Installation)	To Spring	K200897 ‡	1 R309
K2500 Silverado Classic				
Leaf Spring Bushing				
2000-1999	(Design Allows Ease Of Installation)	Front	K200897 ‡	1 R309
Leaf Spring Shackle				
2000-1999	(Contains Shackle, Nuts, Bolts & Bushing)	Rear	K150404	2 R309
Leaf Spring Shackle Bushing				
2000-1999	(Design Allows Ease Of Installation)	To Spring	K200897 ‡	1 R309
K2500 Suburban				
Leaf Spring Bushing				
1999-1992	(Design Allows Ease Of Installation)	Front	K200897 ‡	1 R309
Leaf Spring Shackle				
1999-1992	(Contains Shackle, Nuts, Bolts & Bushing)	Rear	K150404	2 R309
Leaf Spring Shackle Bushing				
1999-1992	(Design Allows Ease Of Installation)	To Spring	K200897 ‡	1 R309
R2500 Suburban				
Leaf Spring Bushing				
1991	.575" X 1.75" X 3.00"	Front	SB351	2 R309
Leaf Spring Shackle Bushing				
1991		To Spring	SB335	2 R309
Silverado 2500				
Leaf Spring Shackle				
2004-2002			K150383	2 R140, R309
2001-2000			K150383	2 R309
1999	(Contains Shackle, Nuts, Bolts & Bushing)	Rear	K150404	2 R309
Tie Rod End				
2004-2002	(Powdered Metal Gusher Brg. For Better Lubrication)	Inner	EV800285 ‡	2 R140
	4 Wheel Steering, (Powdered Metal Gusher Brg. For Better Lubrication)	Right Outer	ES800612 ‡	1 R140
	Rear Active Steer, (Powdered Metal Gusher Brg. For Better Lubrication)	Left Outer	ES800528 ‡	1 R140

(Cont.) 20 Series - 3/4 Ton-CHEVROLET TRUCK

REAR SUSPENSION (Cont.)

Year	Model/Application	Part	P/C Qty	Figure
Silverado 2500HD				
Leaf Spring Shackle				
2006-2005	(Contains Hardware, New Part - Pending Availability)	K150397	2	
2004-2001	2" Body Raise, (Contains Hardware, New Part - Pending Availability)	K150397	2	
Suburban 2500				
Leaf Spring Shackle				
2006-2000		K150383	2	
V2500 Suburban				
Leaf Spring Bushing				
1991	.575" X 1.75" X 3.00"	Front SB351	2	R309
Leaf Spring Shackle Bushing				
1991		To Spring SB335	2	R309

30 Series - 1 Ton-CHEVROLET TRUCK

FRONT SUSPENSION

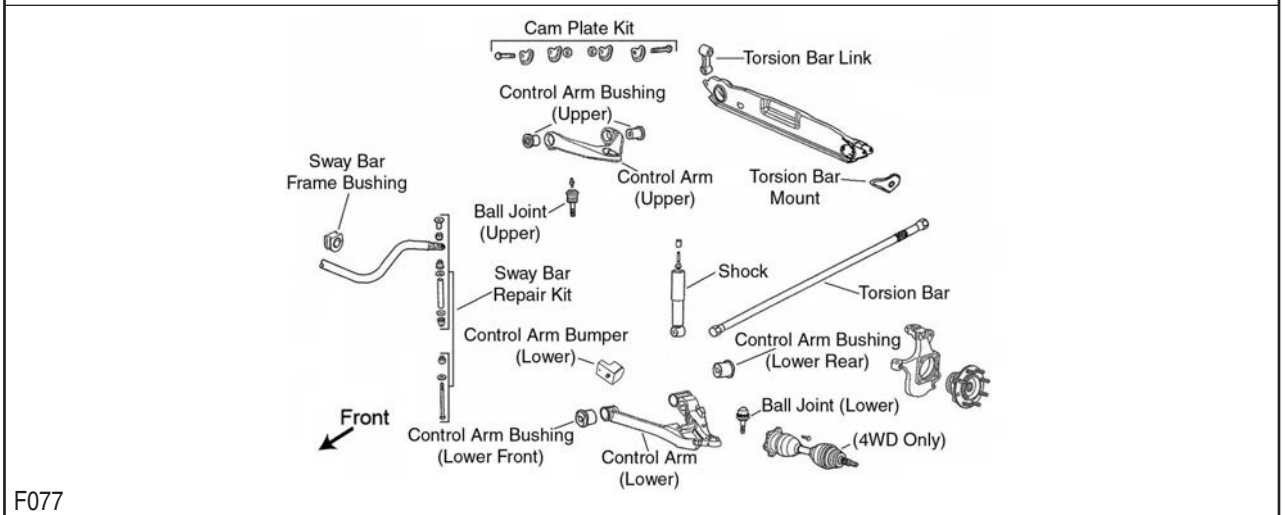
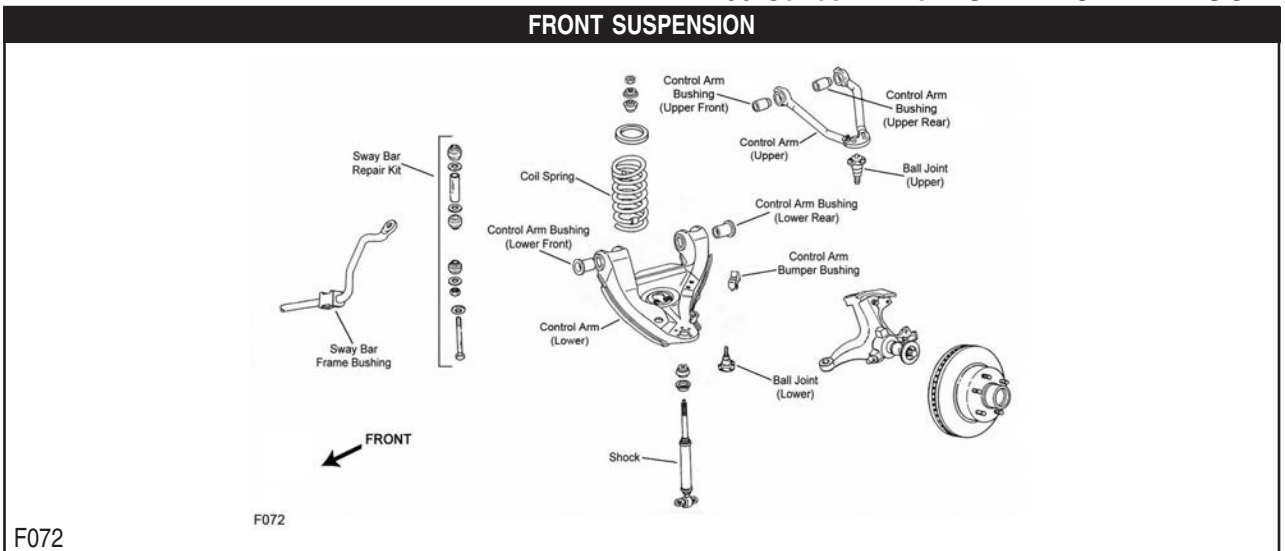

CHEVROLET TRUCK-30 Series - 1 Ton (Cont.)

FRONT SUSPENSION (Cont.)

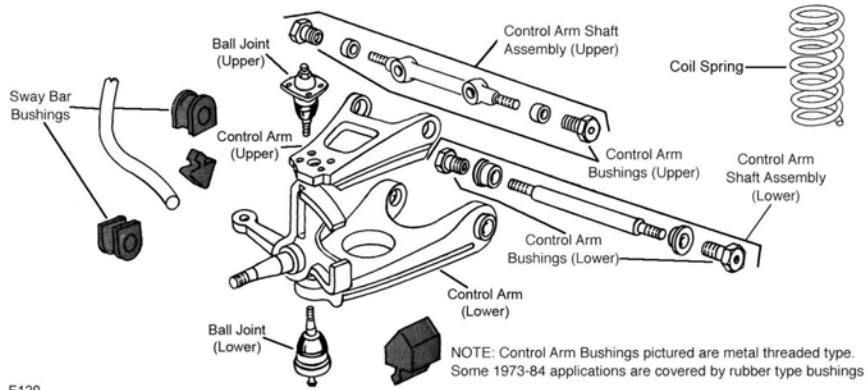

F120

F120

Typical Truck Leaf Spring Suspension with Shackle

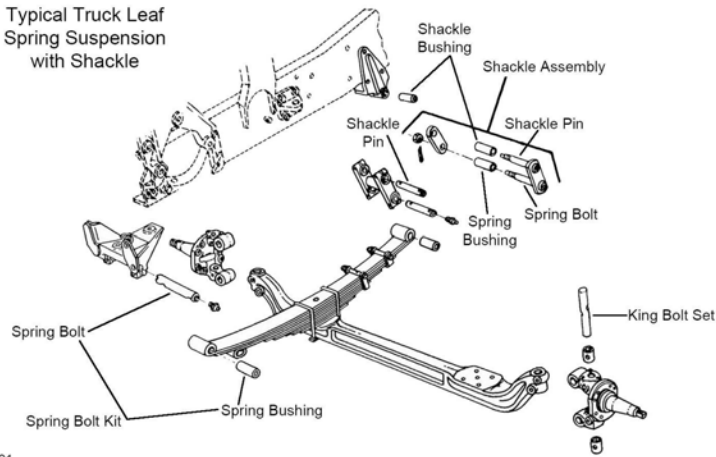

F121

F121

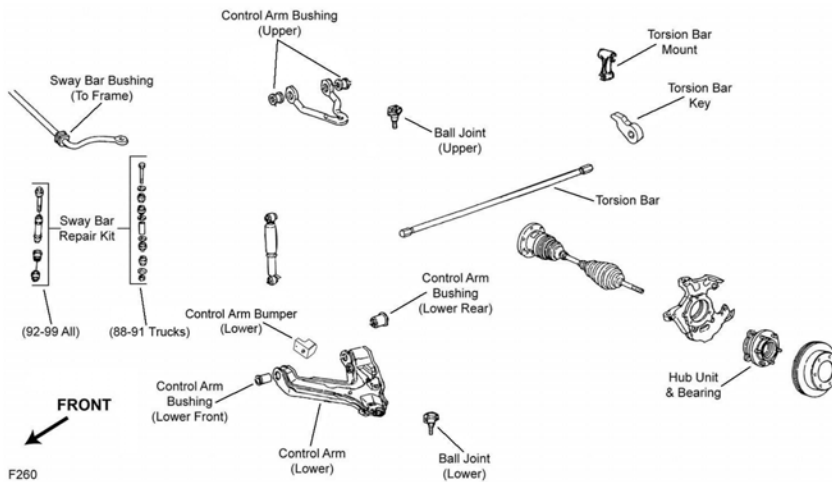

F260

F260

(Cont.) 30 Series - 1 Ton-CHEVROLET TRUCK

FRONT SUSPENSION (Cont.)

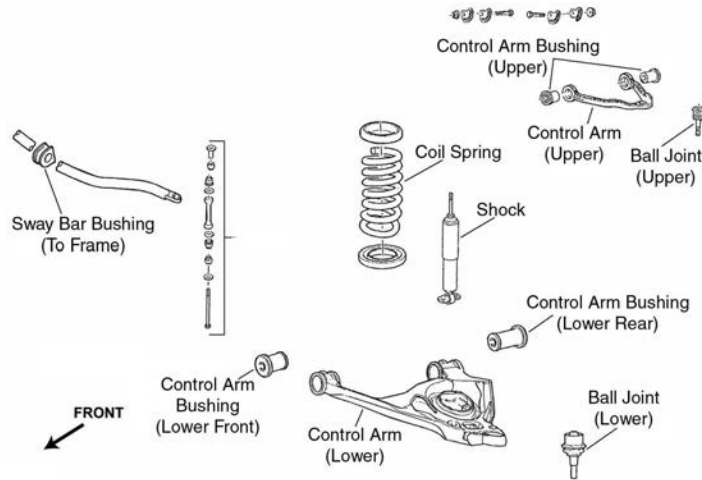

F261

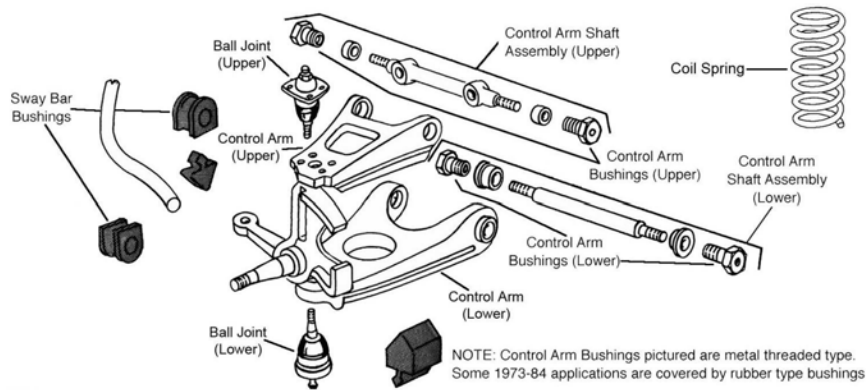

F487

Year	Model/Application	Part	P/C Qty	Figure
C3500				
Ball Joint				
1998-1993	Independent Front Suspension, (Press In Type, Powdered Metal Gusher Brg. For Better Lubrication)	Lower	K6445 ‡	2 F072
1998-1991	(Powdered Metal Gusher Brg. For Better Lubrication)	Upper	K6344 ‡	2 F072
1992-1991	Independent Front Suspension, (Powdered Metal Gusher Brg. For Better Lubrication)	Lower	K6293 ‡	2 F072
Control Arm Bushing Set				
1998-1991	Independent Front Suspension, (Contains Front And Rear Bushings, Standard Design)	Upper	K6395	2 F072
	Independent Front Suspension, (High Quality Elastomer For Durability And Performance, Contains Front And Rear Bushings)	Upper	K6417 ‡	1 F072
	Independent Front Suspension, (Contains Front And Rear Bushings)	Lower	K6327	2 F072
Control Arm with Ball Joint				
1998-1991	(R-Series)	Left Upper	RK621233	1 F072
	(R-Series)	Right Upper	RK621234	1 F072
	(Contains Bushings)	Left Lower	CK620299 ‡	1 F072
	(R-Series)	Left Lower	RK620299	1 F072
	(Contains Bushings)	Right Lower	CK620298 ‡	1 F072
	(R-Series)	Right Lower	RK620298	1 F072
Leaf Spring Shackle				
1998-1992	I-Beam Front Axle, (Contains Shackle, Nuts, Bolts & Bushing)	Front	K150404	2
Sway Bar Bushing				
1998-1991	1-1/4" Sway Bar Diameter, (Improved Design Bushing With Premium Rubber Material And Synthetic Fabric Lining Lasts Longer And Eliminates Noise)	To Frame	K201176 ‡	1 F072
	1-1/4" Sway Bar Diameter, (Standard Design)	To Frame	K6476	1 F072
	1-5/16" Sway Bar Diameter, (Improved Design Bushing With Premium Rubber Material And Synthetic Fabric Lining Lasts Longer And Eliminates Noise)	To Frame	K201177 ‡	1 F072
	1-5/16" Sway Bar Diameter, (Standard Design)	To Frame	K6439	1 F072
Sway Bar Repair Kit				
1998-1991	(Includes Polyurethane Bushings And Solid Metal Sleeve For Enhanced Performance. Barrel Nut Allows For Easier Installation.)		K700532 ‡	2 F072
	Independent Front Suspension, (Heavy Duty Design)		K6630 ‡	2 F072

CHEVROLET TRUCK-30 Series - 1 Ton (Cont.)

FRONT SUSPENSION (Cont.)

Year	Model/Application	Part	P/C Qty	Figure
C3500				
Sway Bar Repair Kit				
1998-1991 (Cont.)	Independent Front Suspension, (Standard Design)	K5252	2	F072
C3500 Silverado Classic				
Ball Joint				
2000-1999	(Powdered Metal Gusher Brg. For Better Lubrication) Upper Independent Front Suspension, (Press In Type, Powdered Metal Gusher Brg. For Better Lubrication)	K6344 ‡	2	F072
		K6445 ‡	2	F072
Control Arm Bushing Set				
2000-1999	Independent Front Suspension, (Contains Front And Rear Bushings, Standard Design) Upper	K6395	2	F072
	Independent Front Suspension, (High Quality Elastomer For Durability And Performance, Contains Front And Rear Bushings) Upper	K6417 ‡	1	F072
	Independent Front Suspension, (Contains Front And Rear Bushings) Lower	K6327	2	F072
Control Arm with Ball Joint				
2000-1999	(R-Series) Left Upper	RK621233	1	F072
	(R-Series) Right Upper	RK621234	1	F072
	(Contains Bushings) Left Lower	CK620299 ‡	1	F072
	(R-Series) Left Lower	RK620299	1	F072
	(Contains Bushings) Right Lower	CK620298 ‡	1	F072
	(R-Series) Right Lower	RK620298	1	F072
Sway Bar Bushing				
2000-1999	1-1/4" Sway Bar Diameter, (Improved Design Bushing With Premium Rubber Material And Synthetic Fabric Lining Lasts Longer And Eliminates Noise) To Frame	K201176 ‡	1	F072
	1-1/4" Sway Bar Diameter, (Standard Design) To Frame	K6476	1	F072
	1-5/16" Sway Bar Diameter, (Improved Design Bushing With Premium Rubber Material And Synthetic Fabric Lining Lasts Longer And Eliminates Noise) To Frame	K201177 ‡	1	F072
	1-5/16" Sway Bar Diameter, (Standard Design) To Frame	K6439	1	F072
Sway Bar Repair Kit				
2000-1999	(Includes Polyurethane Bushings And Solid Metal Sleeve For Enhanced Performance. Barrel Nut Allows For Easier Installation.) K700532 ‡	K700532 ‡	2	F072
	Independent Front Suspension, (Heavy Duty Design) K6630 ‡	K6630 ‡	2	F072
	Independent Front Suspension, (Standard Design) K5252	K5252	2	F072
C3500HD				
King Bolt Set				
1998-1991	1.1792" X 6.360", (Contains Composite Bushing) 8627C	8627C	1	
	1.1792" X 6.360", (Contains Metal Bushing) 8627B	8627B	1	
Leaf Spring Bushing				
1998-1991	(Design Allows Ease Of Installation) Rear	K200897 ‡	1	
Leaf Spring Shackle				
1998-1992	135.5" Wheelbase, (Contains Shackle, Nuts, Bolts & Bushing) Front	K150404	2	
	159.5" Wheelbase, (Contains Shackle, Nuts, Bolts & Bushing) Front	K150404	2	
	183.5" Wheelbase, (Contains Shackle, Nuts, Bolts & Bushing) Front	K150404	2	
Leaf Spring Shackle Bushing				
1998-1991	(Design Allows Ease Of Installation) To Spring	K200897 ‡	1	F121
Sway Bar Bushing				
1998-1991		K6482	1	
Sway Bar Link				
1998-1991	(Link And Bushing Kit, Link With Sockets, Powdered Metal Gusher Brg. For Better Lubrication)	K6628 ‡	2	
Sway Bar Repair Kit				
1998-1991	(Contains Bushings Only)	K6631	2	
Track Bar				
1998-1991	(R-Series)	RK642145	1	
C3500HD Silverado Classic				
King Bolt Set				
2002-1999	1.1792" X 6.360", (Contains Composite Bushing) 8627C	8627C	1	
	1.1792" X 6.360", (Contains Metal Bushing) 8627B	8627B	1	
Leaf Spring Shackle				
2000-1999	135.5" Wheelbase, (Contains Shackle, Nuts, Bolts & Bushing) Front	K150404	2	
	159.5" Wheelbase, (Contains Shackle, Nuts, Bolts & Bushing) Front	K150404	2	
Sway Bar Bushing				
2002-1999		K6482	1	

(Cont.) 30 Series - 1 Ton-CHEVROLET TRUCK

FRONT SUSPENSION (Cont.)					
Year	Model/Application	Part	P/C Qty	Figure	
C3500HD Silverado Classic					
Sway Bar Link					
2002-1999	(Link And Bushing Kit, Link With Sockets, Powdered Metal Gusher Brg. For Better Lubrication)	K6628 ‡	2		
Sway Bar Repair Kit					
2002-1999	(Contains Bushings Only)	K6631	2		
Track Bar					
2002-1999	(R-Series)	RK642145	1		
Express 3500					
Ball Joint					
2006-2003	(Powdered Metal Gusher Brg. For Better Lubrication) (Powdered Metal Gusher Brg. For Better Lubrication)	Upper	K6694 ‡	2	F261
		Lower	K6711 ‡	2	F261
2002-1996	(Powdered Metal Gusher Brg. For Better Lubrication) (Press In Type, Powdered Metal Gusher Brg. For Better Lubrication)	Upper	K6344 ‡	2	F072
		Lower	K6445 ‡	2	F072
Control Arm Bushing					
2006-2003	(Standard Design, Contains Front And Rear Bushings)	Upper	K6688	2	F261
Control Arm Bushing Set					
2002-1996	(Contains Front And Rear Bushings, Standard Design) (High Quality Elastomer For Durability And Performance, Contains Front And Rear Bushings) (Contains Front And Rear Bushings)	Upper	K6395	2	F072
		Upper	K6417 ‡	1	F072
		Lower	K6327	2	F072
Control Arm with Ball Joint					
2006-2003	(R-Series) (R-Series) (R-Series, New Part - Pending Availability) (R-Series, New Part - Pending Availability)	Left Upper	RK641505	1	F261
		Right Upper	RK641506	1	F261
		Left Lower	RK622918	1	F261
		Right Lower	RK622919	1	F261
2002-1996	(R-Series) (R-Series) (Contains Bushings) (R-Series) (Contains Bushings) (R-Series)	Left Upper	RK621233	1	F072
		Right Upper	RK621234	1	F072
		Left Lower	CK620299 ‡	1	F072
		Left Lower	RK620299	1	F072
		Right Lower	CK620298 ‡	1	F072
		Right Lower	RK620298	1	F072
Strut Spring Seat					
2006-2003	161mm Outside Diameter 171mm Outside Diameter	Upper	K160021	2	F261
		Lower	K160022	2	F261
Sway Bar Bushing					
2006-2003	1-5/16" Sway Bar Diameter, (Bracket Not Included, Improved Design Bushing With Premium Rubber Material And Synthetic Fabric Lining Lasts Longer And Eliminates Noise) 1-5/16" Sway Bar Diameter, (Bracket Not Included, Standard Design) 1-5/16" Sway Bar Diameter, (Includes Universal Mounting Bracket)	To Frame	K201177 ‡	1	F261
		To Frame	K6439	1	F261
		To Frame	K7327 ‡	1	F261
2002-1996	(Improved Design Bushing With Premium Rubber Material And Synthetic Fabric Lining Lasts Longer And Eliminates Noise) (Standard Design)	To Frame To Frame	K201174 ‡ K6408	1 1	F072 F072
Sway Bar Repair Kit					
2006-2003	(Heavy Duty Design) (Includes Polyurethane Bushings And Solid Metal Sleeve For Enhanced Performance. Barrel Nut Allows For Easier Installation.) (Standard Design)		K80631 ‡	2	F261
			K700537 ‡	2	F261
			K8848	2	F261
2002-1996	(Includes Polyurethane Bushings And Solid Metal Sleeve For Enhanced Performance. Barrel Nut Allows For Easier Installation.) (Standard Design)		K700537 ‡	2	F072
			K8848	2	F072
Wheel Hub & Bearing Assembly					
2006-2003	10000 Lbs GVW Or Over, (180mm ABS Sensor) 9600 Lb And Under GVW, (8 Stud Hub)		515060	2	
			515059	2	
Express 3500 EXT					
Ball Joint					
2006-2003	(Powdered Metal Gusher Brg. For Better Lubrication) (Powdered Metal Gusher Brg. For Better Lubrication)	Upper	K6694 ‡	2	F261
		Lower	K6711 ‡	2	F261
2002-1996	(Powdered Metal Gusher Brg. For Better Lubrication) (Press In Type, Powdered Metal Gusher Brg. For Better Lubrication)	Upper	K6344 ‡	2	F072
		Lower	K6445 ‡	2	F072
Control Arm Bushing					
2006-2003	(Standard Design, Contains Front And Rear Bushings)	Upper	K6688	2	F261
Control Arm Bushing Set					
2002-1996	(Contains Front And Rear Bushings, Standard Design) (High Quality Elastomer For Durability And Performance, Contains Front And Rear Bushings) (Contains Front And Rear Bushings)	Upper	K6395	2	F072
		Upper	K6417 ‡	1	F072
		Lower	K6327	2	F072

(Cont.) 30 Series - 1 Ton-CHEVROLET TRUCK

FRONT SUSPENSION (Cont.)					
Year	Model/Application	Part	P/C Qty	Figure	
G30					
Sway Bar Bushing					
1995-1991	(Heavy Duty, Contains Thermoplastic Bushings And Universal Mounting Bracket) (Original Equipment Type)	To Arm To Frame To Frame	K6167 K6461 ‡ K6169	1 1 1	F120 F120 F120
G3500					
Ball Joint					
1999-1997	(Powdered Metal Gusher Brg. For Better Lubrication)	Upper	K6344 ‡	2	F072
1996	Engine VIN "F", (Powdered Metal Gusher Brg. For Better Lubrication)	Upper	K6344 ‡	2	F072
	Engine VIN "J", (Powdered Metal Gusher Brg. For Better Lubrication)	Upper	K6344 ‡	2	F072
	Engine VIN "R", (Powdered Metal Gusher Brg. For Better Lubrication)	Upper	K6344 ‡	2	F072
Control Arm Bushing Set					
1999-1997	(Contains Front And Rear Bushings, Standard Design) (Contains Front And Rear Bushings)	Upper Lower	K6395 K6327	2 2	F072 F072
Control Arm with Ball Joint					
1999-1997	(Contains Bushings) (R-Series)	Left Lower	CK620299 ‡	1	F072
	(Contains Bushings) (R-Series)	Left Lower	RK620299	1	F072
		Right Lower	CK620298 ‡	1	F072
		Right Lower	RK620298	1	F072
1996	Engine VIN "F", (Contains Bushings)	Left Lower	CK620299 ‡	1	F072
	Engine VIN "F", (R-Series)	Left Lower	RK620299	1	F072
	Engine VIN "F", (Contains Bushings)	Right Lower	CK620298 ‡	1	F072
	Engine VIN "F", (R-Series)	Right Lower	RK620298	1	F072
	Engine VIN "J", (Contains Bushings)	Left Lower	CK620299 ‡	1	F072
	Engine VIN "J", (R-Series)	Left Lower	RK620299	1	F072
	Engine VIN "J", (Contains Bushings)	Right Lower	CK620298 ‡	1	F072
	Engine VIN "J", (R-Series)	Right Lower	RK620298	1	F072
	Engine VIN "R", (Contains Bushings)	Left Lower	CK620299 ‡	1	F072
	Engine VIN "R", (R-Series)	Left Lower	RK620299	1	F072
	Engine VIN "R", (Contains Bushings)	Right Lower	CK620298 ‡	1	F072
	Engine VIN "R", (R-Series)	Right Lower	RK620298	1	F072
Sway Bar Bushing					
1999-1997	(Improved Design Bushing With Premium Rubber Material And Synthetic Fabric Lining Lasts Longer And Eliminates Noise) (Standard Design)	To Frame To Frame	K201174 ‡ K6408	1 1	F072 F072
1996	Engine VIN "F", 1-1/8" Sway Bar Diameter, (Improved Design Bushing With Premium Rubber Material And Synthetic Fabric Lining Lasts Longer And Eliminates Noise)	To Frame	K201174 ‡	1	F072
	Engine VIN "F", 1-1/8" Sway Bar Diameter, (Standard Design)	To Frame	K6408	1	F072
	Engine VIN "J", 1-1/8" Sway Bar Diameter, (Improved Design Bushing With Premium Rubber Material And Synthetic Fabric Lining Lasts Longer And Eliminates Noise)	To Frame	K201174 ‡	1	F072
	Engine VIN "J", 1-1/8" Sway Bar Diameter, (Standard Design)	To Frame	K6408	1	F072
	Engine VIN "R", 1-1/8" Sway Bar Diameter, (Improved Design Bushing With Premium Rubber Material And Synthetic Fabric Lining Lasts Longer And Eliminates Noise)	To Frame	K201174 ‡	1	F072
	Engine VIN "R", 1-1/8" Sway Bar Diameter, (Standard Design)	To Frame	K6408	1	F072
Sway Bar Repair Kit					
1999-1996	(Includes Polyurethane Bushings And Solid Metal Sleeve For Enhanced Performance. Barrel Nut Allows For Easier Installation.)		K700537 ‡	2	F072
K3500					
Ball Joint					
1998-1996	For Forged Arm, 47.89mm/1.885" Press Fit Diameter, (Powdered Metal Gusher Brg. For Better Lubrication)	Lower	K6509 ‡	2	F260
1998-1995	For Welded Arm, 46.13mm / 1.816" Press Fit Diameter, (Press In Type, Powdered Metal Gusher Brg. For Better Lubrication)	Lower	K6477 ‡	2	F260
1998-1991	(Powdered Metal Gusher Brg. For Better Lubrication)	Upper	K6344 ‡	2	F260
1995-1991	(Bolt On Type, Powdered Metal Gusher Brg. For Better Lubrication)	Lower	K6291 ‡	2	F260
Control Arm Bushing					
1998-1996	(Rubber Type)	Lower Rear	K200899	2	F260
Control Arm Bushing Set					
1998-1991	(Contains Front And Rear Bushings, Standard Design)	Upper	K6395	2	F260
	(High Quality Elastomer For Durability And Performance, Contains Front And Rear Bushings)	Upper	K6417 ‡	1	F260
	Stamped Steel Arm, (Contains Front And Rear Bushings)	Lower	K6329	2	F260
Control Arm with Ball Joint					
1998-1991	(R-Series)	Left Upper	RK620630	1	F260
	(R-Series)	Right Upper	RK620629	1	F260
Sway Bar Bushing					
1998-1991	1-1/16" Sway Bar Diameter	To Frame	K5288	1	F260
	1-1/4" Sway Bar Diameter, (Split Design For Easier Installation)	To Frame	K6455 ‡	1	F260

CHEVROLET TRUCK-30 Series - 1 Ton (Cont.)

FRONT SUSPENSION (Cont.)

Year	Model/Application	Part	P/C Qty	Figure
K3500				
Sway Bar Bushing				
1998-1991 (Cont.)	1-1/8" Sway Bar Diameter	To Frame	K6453	1 F260
	1-3/16" Sway Bar Diameter	To Frame	K5248	1 F260
Sway Bar Repair Kit				
1998-1991	(Heavy Duty Design) (Includes Polyurethane Bushings And Solid Metal Sleeve For Enhanced Performance. Barrel Nut Allows For Easier Installation.)		K80631 ‡	2 F260
			K700539 ‡	2 F260
Wheel Hub & Bearing Assembly				
1998-1996			515041	2
1995		Left	515015	1
		Right	515016	1
1994-1991	Dual Rear Wheels		515037	2
	Single Rear Wheels		515018	2
K3500 Silverado Classic				
Ball Joint				
2000-1999	(Powdered Metal Gusher Brg. For Better Lubrication) For Forged Arm, 47.89mm/1.885" Press Fit Diameter, (Powdered Metal Gusher Brg. For Better Lubrication) For Welded Arm, 46.13mm / 1.816" Press Fit Diameter, (Press In Type, Powdered Metal Gusher Brg. For Better Lubrication)	Upper	K6344 ‡	2 F260
		Lower	K6509 ‡	2 F260
		Lower	K6477 ‡	2 F260
Control Arm Bushing				
2000-1999	(Rubber Type)	Lower Rear	K200899	2 F260
Control Arm Bushing Set				
2000-1999	(Contains Front And Rear Bushings, Standard Design) (High Quality Elastomer For Durability And Performance, Contains Front And Rear Bushings)	Upper	K6395	2 F260
		Upper	K6417 ‡	1 F260
1999	Stamped Steel Arm, (Contains Front And Rear Bushings)	Lower	K6329	2 F260
Control Arm with Ball Joint				
2000-1999	(R-Series) (R-Series)	Left Upper	RK620630	1 F260
		Right Upper	RK620629	1 F260
Sway Bar Bushing				
2000-1999	1-1/16" Sway Bar Diameter	To Frame	K5288	1 F260
	1-1/4" Sway Bar Diameter, (Split Design For Easier Installation)	To Frame	K6455 ‡	1 F260
	1-1/8" Sway Bar Diameter	To Frame	K6453	1 F260
	1-3/16" Sway Bar Diameter	To Frame	K5248	1 F260
Sway Bar Repair Kit				
2000-1999	(Heavy Duty Design) (Includes Polyurethane Bushings And Solid Metal Sleeve For Enhanced Performance. Barrel Nut Allows For Easier Installation.)		K80631 ‡	2 F260
			K700539 ‡	2 F260
Wheel Hub & Bearing Assembly				
2000-1999			515041	2
P30				
Ball Joint				
1999-1991	Front Disc, Rear Disc, (Powdered Metal Gusher Brg. For Better Lubrication) Front Disc, Rear Drum, (Powdered Metal Gusher Brg. For Better Lubrication) Front Disc, Rear Drum, (Powdered Metal Gusher Brg. For Better Lubrication) Motor Home Chassis, Stripped-Chassis, Rear Disc, Independent Front Suspension, Motor Home, (Powdered Metal Gusher Brg. For Better Lubrication)	Upper	K6174 ‡	2 F487
		Upper	K6122 ‡	2 F487
		Lower	K6129T ‡	2 F487
		Lower	K6511 ‡	2 F487
1997-1991	Front Disc, Rear Disc, F44 Heavy Duty Chassis, 1.197" Press Fit Diameter, (Powdered Metal Gusher Brg. For Better Lubrication)	Lower	K6117T ‡	2 F487
1994-1991	Step Van, Rear Disc, Independent Front Suspension, (Powdered Metal Gusher Brg. For Better Lubrication)	Lower	K6175T ‡	2 F487
Control Arm				
1998-1991	Rear Drum, Heavy Duty, Independent Front Suspension, (Heavy Duty Design, Ball Joint And Bushings Not Included) Rear Drum, Independent Front Suspension, Standard Duty, (Ball Joint And Bushings Not Included) Rear Drum, Independent Front Suspension, Standard Duty, (Ball Joint And Bushings Not Included)	Left Lower	CK6554 ‡	1 F487
		Left Lower	CK6553 ‡	1 F487
		Right Lower	CK6555 ‡	1 F487
Control Arm Shaft Assembly				
1998-1991	Independent Front Suspension, (Standard Design) Independent Front Suspension, (Greaseable Socket Reduces Corrosion/Wear)	Upper	K6135	2 F487
		Lower	K6147 ‡	2 F487
Control Arm with Ball Joint				
1999-1994	Rear Drum, Non ABS, Except I-beam Front Axle, (Contains Bumper, R-Series)	Left Upper	RK622888	1 F487

(Cont.) 30 Series - 1 Ton-CHEVROLET TRUCK

FRONT SUSPENSION (Cont.)				
Year	Model/Application	Part	P/C Qty	Figure
P30				
Control Arm with Ball Joint				
1999-1994 (Cont.)	Rear Drum, Non ABS, Except I-beam Front Axle, (Contains Bumper, R-Series)	Right Upper	RK622887	1 F487
	Rear Drum, Non ABS, Except I-beam Front Axle, (Heavy Duty Design, Contains Bushings, Powdered Metal Gusher Brg. For Better Lubrication)	Right Upper	CK620035 ‡	1 F487
1998-1991	Rear Drum, (Bolt On Control Arm Shaft, R-Series)	Left Lower	RK621076	1 F487
	Rear Drum, Independent Front Suspension, (Smooth Control Arm Shaft, Heavy Duty Design, Contains Bushing, Powdered Metal Gusher Brg. For Better Lubrication)	Left Lower	CK620036 ‡	1 F487
	Rear Drum, Independent Front Suspension, (Smooth Control Arm Shaft, R-Series)	Left Lower	RK620036	1 F487
	Rear Drum, Independent Front Suspension, (R-Series, Bolt On Control Arm Shaft)	Right Lower	RK621077	1 F487
	Rear Drum, Independent Front Suspension, (Smooth Control Arm Shaft, Heavy Duty Design, Contains Bushing, Powdered Metal Gusher Brg. For Better Lubrication)	Right Lower	CK620037 ‡	1 F487
	Rear Drum, Independent Front Suspension, (Smooth Control Arm Shaft, R-Series)	Right Lower	RK620037	1 F487
1993-1991	Step Van, Rear Drum, Non ABS, Except I-beam Front Axle, (Contains Bumper, R-Series)	Left Upper	RK622888	1 F487
	Step Van, Rear Drum, Non ABS, Except I-beam Front Axle, (Contains Bumper, R-Series)	Right Upper	RK622887	1 F487
	Step Van, Rear Drum, Non ABS, Except I-beam Front Axle, (Heavy Duty Design, Contains Bushings, Powdered Metal Gusher Brg. For Better Lubrication)	Right Upper	CK620035 ‡	1 F487
King Bolt Set				
1999	Forged I-Beam Axle, 1.1792" X 6.360", (Contains Composite Bushing)		8627C	1 F121
	Forged I-Beam Axle, 1.1792" X 6.360", (Contains Metal Bushing)		8627B	1 F121
1998-1991	5000 Lb I-Beam Front Axle, 1.1792" X 6.360", (Contains Composite Bushing)		8627C	1 F121
	5000 Lb I-Beam Front Axle, 1.1792" X 6.360", (Contains Metal Bushing)		8627B	1 F121
Leaf Spring Shackle Bushing				
1995-1991	5000 Lb I-Beam Front Axle	Lower	SB335	2 F121
Sway Bar Bushing				
1999-1991	1-1/16" Sway Bar Diameter, Independent Front Suspension	To Arm	K6169	1 F487
	1-1/16" Sway Bar Diameter, Independent Front Suspension	To Frame	K6169	1 F487
	1-1/4" Sway Bar Diameter, Independent Front Suspension, (Original Equipment Design, (Improved Design Bushing With Premium Rubber Material And Synthetic Fabric Lining Lasts Longer And Eliminates Noise)	To Arm	K201176 ‡	1 F487
	1-1/4" Sway Bar Diameter, Independent Front Suspension, (Original Equipment Design, (Standard Design)	To Arm	K6476	1 F487
	1-1/4" Sway Bar Diameter, Independent Front Suspension, (Original Equipment Design, (Improved Design Bushing With Premium Rubber Material And Synthetic Fabric Lining Lasts Longer And Eliminates Noise)	To Frame	K201176 ‡	1 F487
	1-1/4" Sway Bar Diameter, Independent Front Suspension, (Original Equipment Design, (Standard Design)	To Frame	K6476	1 F487
	1-1/8" Sway Bar Diameter, Independent Front Suspension, (Improved Design Bushing With Premium Rubber Material And Synthetic Fabric Lining Lasts Longer And Eliminates Noise)	To Arm	K201174 ‡	1 F487
	1-1/8" Sway Bar Diameter, Independent Front Suspension, (Standard Design)	To Arm	K6408	1 F487
	1-1/8" Sway Bar Diameter, Independent Front Suspension, (Improved Design Bushing With Premium Rubber Material And Synthetic Fabric Lining Lasts Longer And Eliminates Noise)	To Frame	K201174 ‡	1 F487
	1-1/8" Sway Bar Diameter, Independent Front Suspension, (Standard Design)	To Frame	K6408	1 F487
	1-3/16" Sway Bar Diameter, Independent Front Suspension, (Improved Design Bushing With Premium Rubber Material And Synthetic Fabric Lining Lasts Longer And Eliminates Noise)	To Arm	K201175 ‡	1 F487
	1-3/16" Sway Bar Diameter, Independent Front Suspension, (Standard Design)	To Arm	K6437	1 F487
	1-3/16" Sway Bar Diameter, Independent Front Suspension, (Improved Design Bushing With Premium Rubber Material And Synthetic Fabric Lining Lasts Longer And Eliminates Noise)	To Frame	K201175 ‡	1 F487
	1-3/16" Sway Bar Diameter, Independent Front Suspension, (Standard Design)	To Frame	K6437	1 F487
	1-5/16" Sway Bar Diameter, Independent Front Suspension, (Improved Design Bushing With Premium Rubber Material And Synthetic Fabric Lining Lasts Longer And Eliminates Noise)	To Arm	K201177 ‡	1 F487
	1-5/16" Sway Bar Diameter, Independent Front Suspension, (Standard Design)	To Arm	K6439	1 F487
	1-5/16" Sway Bar Diameter, Independent Front Suspension, (Improved Design Bushing With Premium Rubber Material And Synthetic Fabric Lining Lasts Longer And Eliminates Noise)	To Frame	K201177 ‡	1 F487
	1-5/16" Sway Bar Diameter, Independent Front Suspension, (Standard Design)	To Frame	K6439	1 F487
	5000 Lb I-Beam Front Axle	To Frame	K6482	1
	Sway Bar Link			
1999-1991	I-Beam Front Axle, (Link And Bushing Kit, Link With Sockets, Powdered Metal Gusher Brg. For Better Lubrication)		K6628 ‡	2
Sway Bar Repair Kit				
1999-1991	I-Beam Front Axle, (Contains Bushings Only)		K6631	2
R3500				
Ball Joint				
1991	(Powdered Metal Gusher Brg. For Better Lubrication)	Upper	K6122 ‡	2 F120
	(Powdered Metal Gusher Brg. For Better Lubrication)	Lower	K6129T ‡	2 F120
Control Arm				
1991	Heavy Duty, (Heavy Duty Design, Ball Joint And Bushings Not Included)	Left Lower	CK6554 ‡	1 F120
	Standard Duty, (Ball Joint And Bushings Not Included)	Left Lower	CK6553 ‡	1 F120
	Standard Duty, (Ball Joint And Bushings Not Included)	Right Lower	CK6555 ‡	1 F120

CHEVROLET TRUCK-30 Series - 1 Ton (Cont.)

FRONT SUSPENSION (Cont.)

Year	Model/Application	Part	P/C Qty	Figure
R3500				
Control Arm Bumper Bushing				
1991	(Press In Type)	Lower	K6607	2 F120
Control Arm Shaft Assembly				
1991	(Standard Design) (Greaseable Socket Reduces Corrosion/Wear)	Upper Lower	K6135 K6147 ‡	2 2 F120
Control Arm with Ball Joint				
1991	(Bolt On Control Arm Shaft, R-Series) (Smooth Control Arm Shaft, Heavy Duty Design, Contains Bushing, Powdered Metal Gusher Brg. For Better Lubrication)	Left Lower Left Lower	RK621076 CK620036 ‡	1 1 F120
	(Smooth Control Arm Shaft, R-Series) (R-Series, Bolt On Control Arm Shaft)	Left Lower Right Lower	RK620036 RK621077	1 1 F120
	(Smooth Control Arm Shaft, Heavy Duty Design, Contains Bushing, Powdered Metal Gusher Brg. For Better Lubrication)	Right Lower Right Lower	CK620037 ‡ RK620037	1 1 F120
	(Smooth Control Arm Shaft, R-Series)	Right Lower	RK620037	1 F120
	Non ABS, (Contains Bumper, R-Series)	Left Upper	RK622888	1 F120
	Non ABS, (Contains Bumper, R-Series)	Right Upper	RK622887	1 F120
	Non ABS, (Heavy Duty Design, Contains Bushings, Powdered Metal Gusher Brg. For Better Lubrication)	Right Upper	CK620035 ‡	1 F120
Sway Bar Bushing				
1991	1-1/16" Sway Bar Diameter	To Arm	K6169	1 F120
	1-1/16" Sway Bar Diameter	To Frame	K6169	1 F120
	1-1/4" Sway Bar Diameter, (Improved Design Bushing With Premium Rubber Material And Synthetic Fabric Lining Lasts Longer And Eliminates Noise)	To Arm	K201176 ‡	1 F120
	1-1/4" Sway Bar Diameter, (Standard Design)	To Arm	K6476	1 F120
	1-1/4" Sway Bar Diameter, (Improved Design Bushing With Premium Rubber Material And Synthetic Fabric Lining Lasts Longer And Eliminates Noise)	To Frame	K201176 ‡	1 F120
	1-1/4" Sway Bar Diameter, (Standard Design)	To Frame	K6476	1 F120
	1-1/8" Sway Bar Diameter, (Improved Design Bushing With Premium Rubber Material And Synthetic Fabric Lining Lasts Longer And Eliminates Noise)	To Arm	K201174 ‡	1 F120
	1-1/8" Sway Bar Diameter, (Standard Design)	To Arm	K6408	1 F120
	1-1/8" Sway Bar Diameter, (Improved Design Bushing With Premium Rubber Material And Synthetic Fabric Lining Lasts Longer And Eliminates Noise)	To Frame	K201174 ‡	1 F120
	1-1/8" Sway Bar Diameter, (Standard Design)	To Frame	K6408	1 F120
	1-3/16" Sway Bar Diameter, (Improved Design Bushing With Premium Rubber Material And Synthetic Fabric Lining Lasts Longer And Eliminates Noise)	To Arm	K201175 ‡	1 F120
	1-3/16" Sway Bar Diameter, (Standard Design)	To Arm	K6437	1 F120
	1-3/16" Sway Bar Diameter, (Improved Design Bushing With Premium Rubber Material And Synthetic Fabric Lining Lasts Longer And Eliminates Noise)	To Frame	K201175 ‡	1 F120
	1-3/16" Sway Bar Diameter, (Standard Design)	To Frame	K6437	1 F120
Silverado 3500				
Ball Joint				
2006-2001	(Ball Joint Orientation Noted, Where Applicable) (Press In Type, Oversized Stud Ball For Superior Load Carrying)	Upper Lower	K6696 ‡ K6693 ‡	2 2 F077
	Plus Or Minus 3 Degrees Camber/Caster, (Adjustable, Greaseable)	Upper	K100108 ‡	2 F077
	Plus Or Minus 3 Degrees Camber/Caster, (Adjustable, Non-Greaseable, Do Not Use With Tires Over 33" Without A Tall Knuckle Lift Kit)	Upper	K100317	2 F077
Control Arm Bumper Bushing				
2006-2001	(Square with Domed Top Bumper Bushing, 1 Per Package)	Lower	K201426B	2 F077
	(Square with Domed Top Bumper Bushing, 2 Per Package)	Lower	K201426 ‡	1 F077
Control Arm Bushing				
2006-2001	For Welded Arm, (Standard Design, Contains Front And Rear Bushings)	Upper	K200044	2 F077
	For Welded Arm, Up To +/- 1 Degree Camber, (Offset Bushing To Provide Additional Caster/Camber, Adjustable)	Upper	K6670 ‡	2 F077
Control Arm with Ball Joint				
2006-2001	(Contains Standard Bushing, R-Series) (Offset Bushings Allow 2 Added Degrees Of Camber, Powdered Metal Gusher Brg. For Better Lubrication)	Upper	RK620054	2 F077
	(Powdered Metal Gusher Brg. For Better Lubrication, Standard Bushing)	Upper	CK620053 ‡	2 F077
	(Contains Bushing, R-Series)	Upper	CK620054 ‡	2 F077
	(Contains Bushing, R-Series)	Left Lower	RK621356	1 F077
	(Contains Bushing, R-Series)	Right Lower	RK621355	1 F077
	Plus Or Minus 3 Degrees Camber/Caster, (Adjustable, R-Series)	Upper	RK621783	2 F077
Sway Bar Bushing				
2006-2001	1-1/16" Sway Bar Diameter	To Frame	K6167	1 F077
	1-1/4" Sway Bar Diameter, (Improved Design Bushing With Premium Rubber Material And Synthetic Fabric Lining Lasts Longer And Eliminates Noise)	To Frame	K201176 ‡	1 F077
	1-1/4" Sway Bar Diameter, (Standard Design)	To Frame	K6476	1 F077
	1-1/8" Sway Bar Diameter, (Improved Design Bushing With Premium Rubber Material And Synthetic Fabric Lining Lasts Longer And Eliminates Noise)	To Frame	K201174 ‡	1 F077
	1-1/8" Sway Bar Diameter, (Standard Design)	To Frame	K6408	1 F077
	1-3/16" Sway Bar Diameter, (Improved Design Bushing With Premium Rubber Material And Synthetic Fabric Lining Lasts Longer And Eliminates Noise)	To Frame	K201175 ‡	1 F077

(Cont.) 30 Series - 1 Ton-CHEVROLET TRUCK

FRONT SUSPENSION (Cont.)

Year	Model/Application	Part	P/C Qty	Figure
Silverado 3500				
Sway Bar Bushing				
2006-2001 (Cont.)	1-3/16" Sway Bar Diameter, (Standard Design) To Frame	K6437	1	F077
	1-5/16" Sway Bar Diameter, (Improved Design Bushing With Premium Rubber Material And Synthetic Fabric Lining Lasts Longer And Eliminates Noise) To Frame	K201177 ‡	1	F077
	1-5/16" Sway Bar Diameter, (Standard Design) To Frame	K6439	1	F077
Sway Bar Repair Kit				
2006-2001	(Heavy Duty Design) (Includes Polyurethane Bushings And Solid Metal Sleeve For Enhanced Performance. Barrel Nut Allows For Easier Installation.)	K80631 ‡ K700539 ‡	2 2	F077 F077
Torsion Bar Key, Adjustable				
2006-2001	8 Stud Hub, Minus 1/2 To Plus 1-1/2 Degree, (Allows Front Ride Height Changes Up To 2" Above OEM)	K100012 ‡	1	F077
Wheel Hub & Bearing Assembly				
2006-2004	Four Wheel Drive (4X4), 12000 Lb GVW	515088	2	
	Four Wheel Drive (4X4), 9900 Lb GVW	515058	2	
2006-2001	Two Wheel Drive (4x2)	515087	2	
2003-2001	Four Wheel Drive (4X4)	515088	2	
V3500				
Camber Kingpin				
1991	Dana 60 Axle, 1-1/2 Degree Maximum Positive Camber, (Eccentric Bushing, Adjustable Camber Kingpin)	K992 ‡	2	
King Bolt Repair Kit				
1991	Dana 60 Axle, (Contains Bushing, Gasket And Oil Seal, Use With Eccentric Camber Adjusting King Pin) Upper	K6652 ‡	2	
	Dana 60 Axle, (Contains Bearings, Race, Seals, And Caps) Lower	K8832 ‡	1	
Leaf Spring Bushing				
1991	Front	SB320	2	
Leaf Spring Shackle Bushing				
1991	Lower	SB320	2	
Sway Bar Bushing				
1991	1" Sway Bar Diameter, (Contains Thermoplastic Bushings And Universal Mounting Bracket) To Frame	K8793 ‡	1	
	1-1/16" Sway Bar Diameter, (Contains Thermoplastic Bushings And Universal Mounting Bracket) To Frame	K7302 ‡	1	
	1-1/4" Sway Bar Diameter, (Includes Universal Mounting Bracket) To Frame	K7326 ‡	1	
	7/8" Sway Bar Diameter, (Contains Thermoplastic Bushings And Universal Mounting Bracket) To Frame	K8791 ‡	1	

STEERING

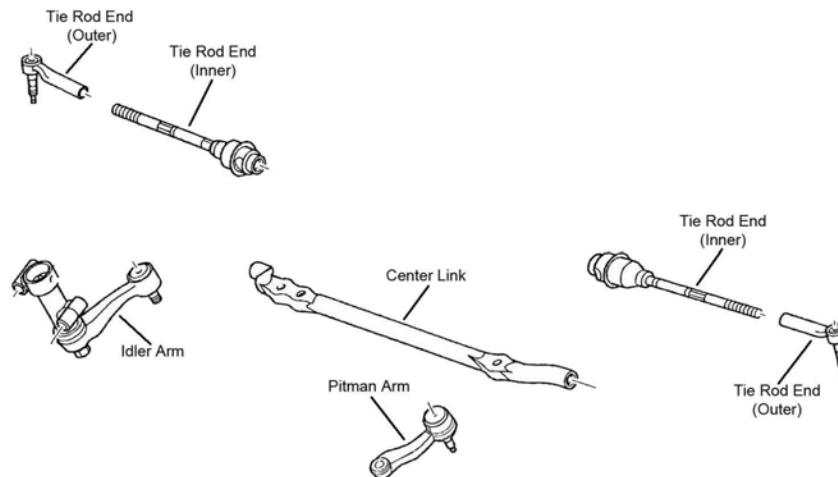

S002

CHEVROLET TRUCK-30 Series - 1 Ton (Cont.)

STEERING (Cont.)

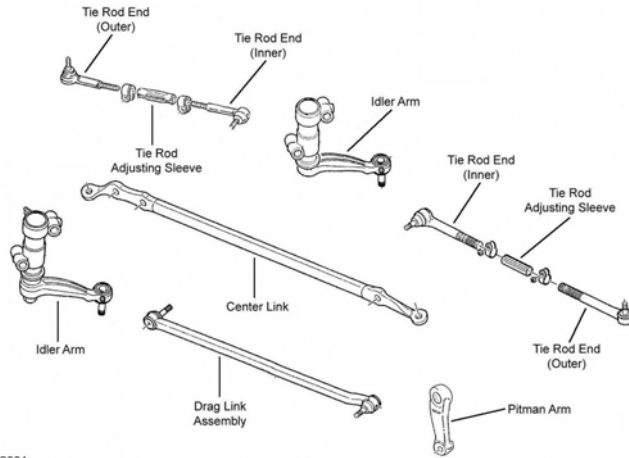

S004

S004

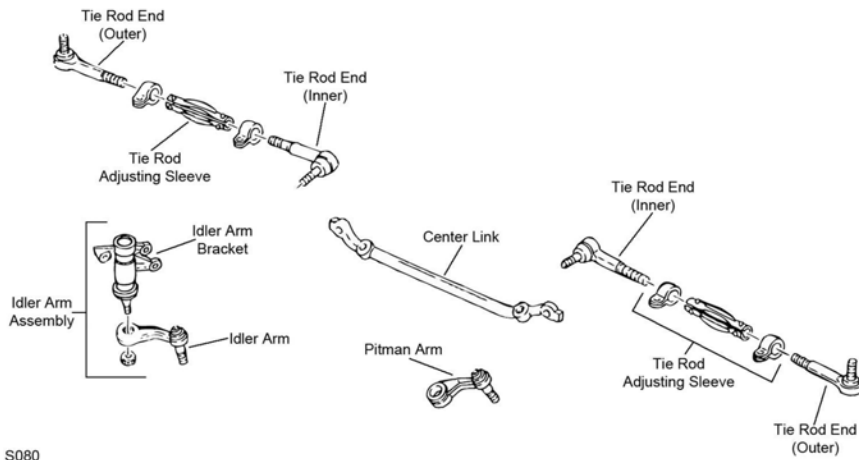

S080

S080

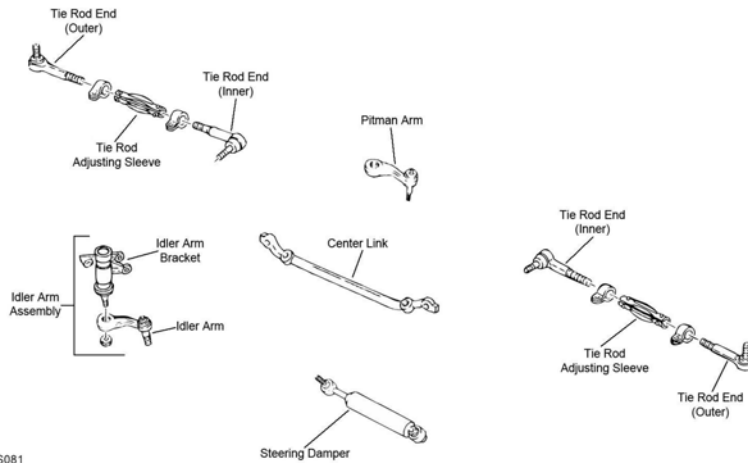

S081

S081

STEERING (Cont.)

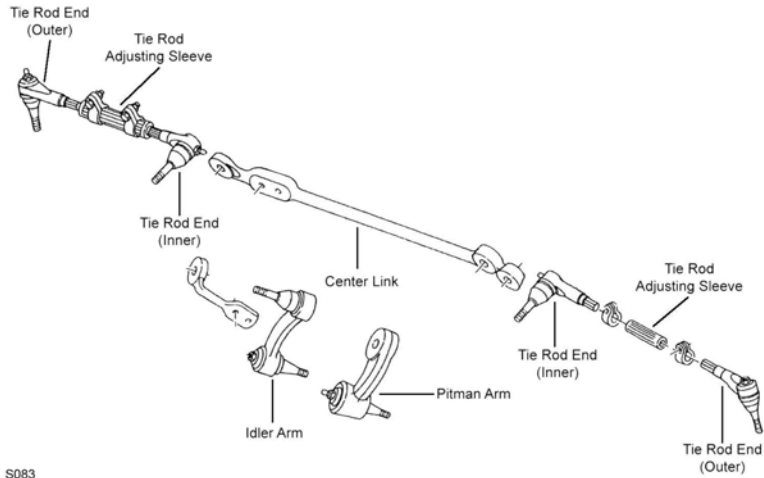

S083

S083

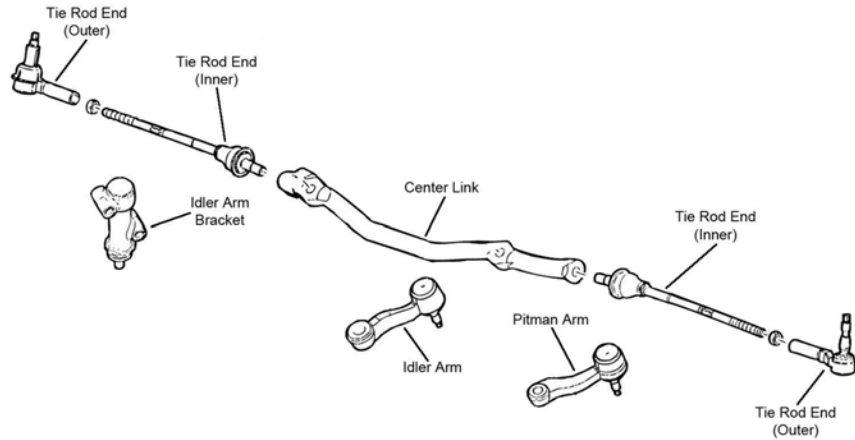

S084

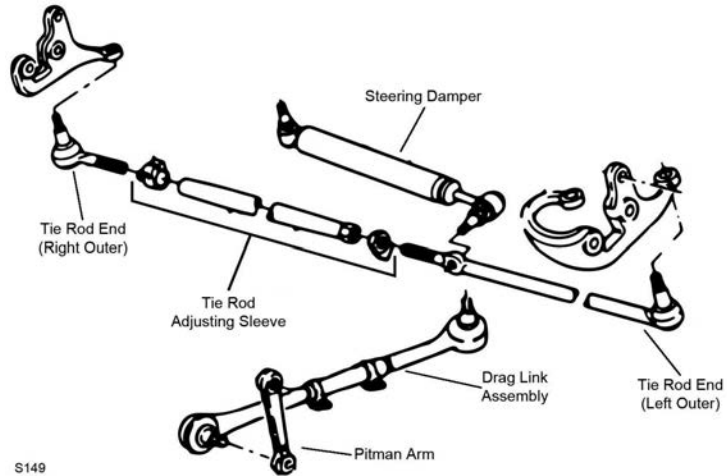

S149

S149

CHEVROLET TRUCK-30 Series - 1 Ton (Cont.)

STEERING (Cont.)

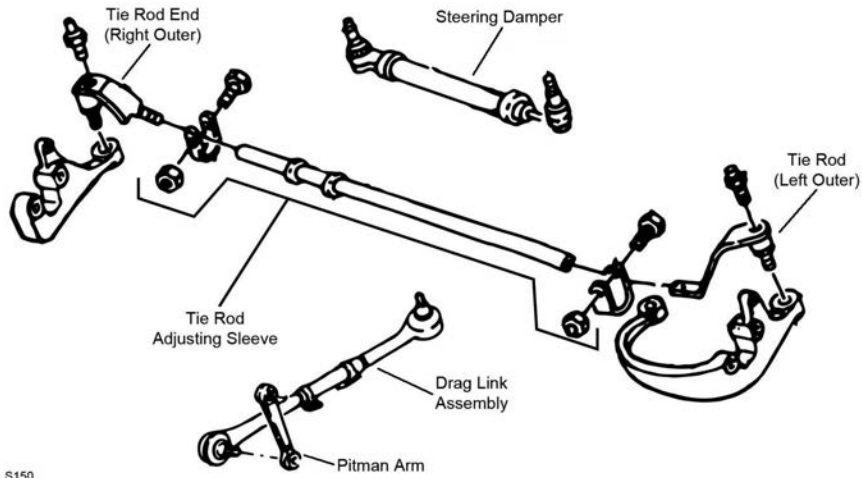

S150

S150

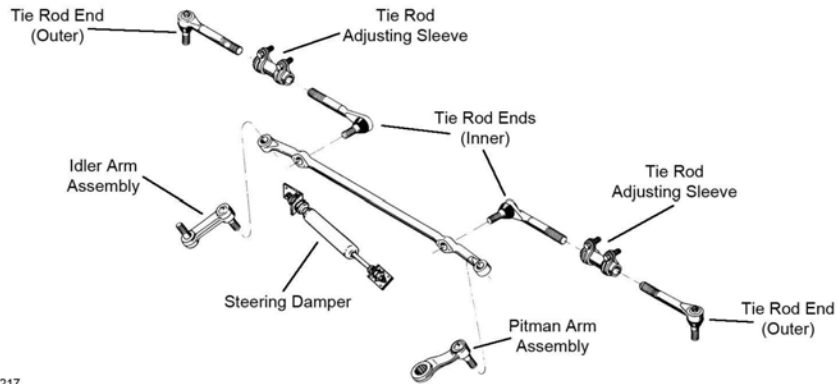

S217

S217

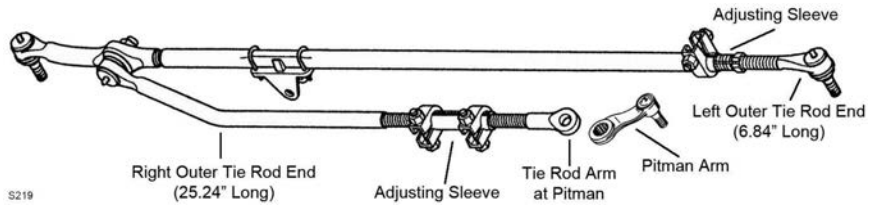

S219

S219

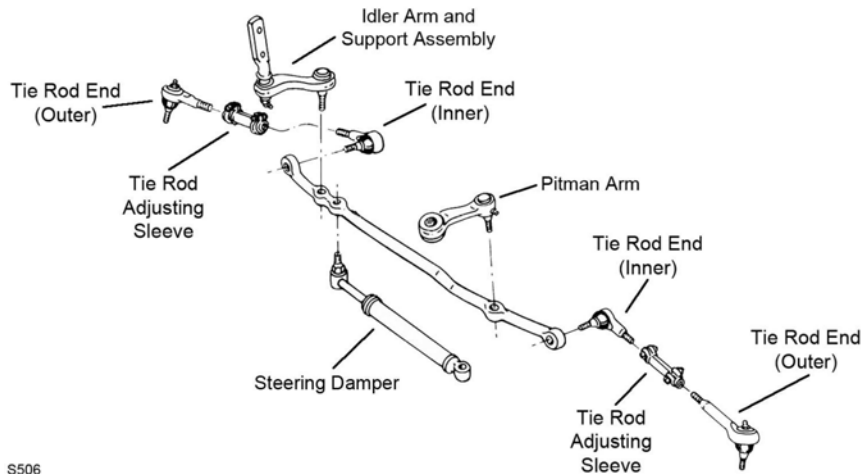

S506

S506

(Cont.) 30 Series - 1 Ton-CHEVROLET TRUCK

STEERING (Cont.)

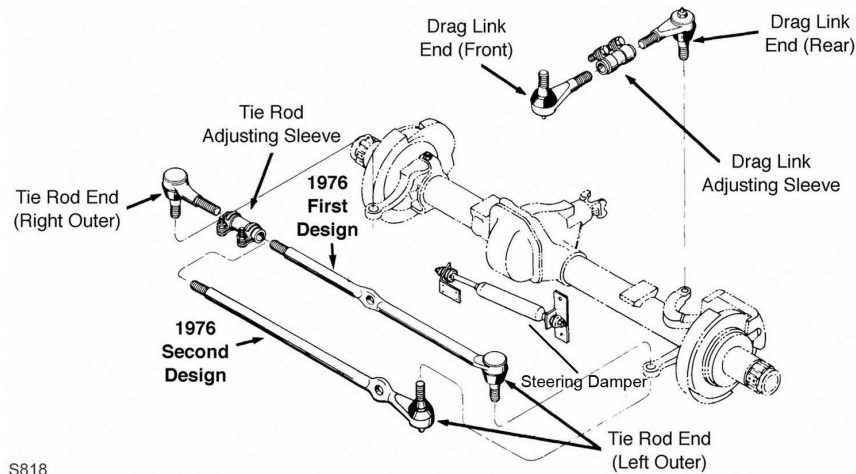

S818

S818

Year	Model/Application	Part	P/C Qty	Figure	
C3500					
Center Link					
1998-1993		DS1406	1	S080	
1992-1991		DS1406	1	S506	
Idler Arm					
1998-1993	Independent Front Suspension, (Without Bracket, Tapered Stud Increases Stud To Bearing Contact Area By 35 Percent)	K6447 ‡	1	S080	
1992-1991	(Heavy Duty Design Includes Frame Bracket, Powdered Metal Gusher Brg. For Better Lubrication) Independent Front Suspension, (Powdered Metal Gusher Brg. For Better Lubrication, Super Duty Design, Contains Bracket)	K6390 ‡ K6483T ‡	1 1	S506 S506	
1991	Independent Front Suspension, (Improved Design, Contains Bracket)	K6331 ‡	1	S506	
Idler Arm Bracket Assembly					
1998-1993	(Bracket Pivot Assembly, Includes Powdered-Metal Gusher Bearing To Allow Grease To Penetrate Bearing Surfaces. Includes Bracket Assembly And Problem Solving Grease Hose Kit.)	K6722 ‡	1	S080	
Pitman Arm					
1998-1993	Independent Front Suspension, (Includes Patented Cover Plate Design For Tighter Tolerances)	K6335 ‡	1	S080	
1992-1991	Independent Front Suspension, (Includes Patented Cover Plate Design For Tighter Tolerances)	K6335 ‡	1	S506	
Steering Damper Bellows					
1995-1993	Except Original Equipment Steering Damper, Independent Front Suspension, (Trail Boss)	Front SSD68	1		
1992-1991	Except Original Equipment Steering Damper, Independent Front Suspension, (Trail Boss)	Front SSD68	1	S506	
Steering Damper Cylinder					
1995-1993	Except Original Equipment Steering Damper, Independent Front Suspension, (Super Trail Boss)	Front SSD82	1		
1992-1991	Except Original Equipment Steering Damper, Independent Front Suspension, (Super Trail Boss)	Front SSD82	1	S506	
Steering Damper Kit					
1995-1993	Except Original Equipment Steering Damper, Independent Front Suspension, (Trail Boss)	Front SSD101	1		
1992-1991	Except Original Equipment Steering Damper, Independent Front Suspension, (Trail Boss)	Front SSD101	1	S506	
Tie Rod Adjusting Sleeve					
1998-1993	Independent Front Suspension	ES2004S	2	S080	
1998-1991	I-Beam Front Axle I-Beam Front Axle, 1" - 18 Threads, 5.5" Length, (Coated For Corrosion Resistance)	Steering Arm To Steering Arm, Left At Pitman Arm, Left, Pitman Arm To Connecting Rod	ES2841S ES2012S ‡	1 1	S219 S219
1992-1991	Independent Front Suspension	ES2004S	2	S506	
Tie Rod End					
1998-1993	Independent Front Suspension, (Powdered Metal Gusher Brg. For Better Lubrication)	Outer ES2836RL ‡	2	S080	
	Independent Front Suspension, (Powdered Metal Gusher Brg. For Better Lubrication)	Inner ES2837RL ‡	2	S080	
1992-1991	Independent Front Suspension, (Powdered Metal Gusher Brg. For Better Lubrication)	Outer ES2836RL ‡	2	S506	
	Independent Front Suspension, (Powdered Metal Gusher Brg. For Better Lubrication)	Inner ES2837RL ‡	2	S506	
C3500 Silverado Classic					
Center Link					
2000-1999	4 Hole Center Link, Independent Front Suspension	DS1406	1	S080	
Idler Arm					
2000-1999	Independent Front Suspension, (Without Bracket, Tapered Stud Increases Stud To Bearing Contact Area By 35 Percent)	K6447 ‡	1	S080	

CHEVROLET TRUCK-30 Series - 1 Ton (Cont.)

STEERING (Cont.)

Year	Model/Application	Part	P/C Qty	Figure
C3500 Silverado Classic				
Idler Arm Bracket Assembly				
2000-1999	(Bracket Pivot Assembly, Includes Powdered-Metal Gusher Bearing To Allow Grease To Penetrate Bearing Surfaces. Includes Bracket Assembly And Problem Solving Grease Hose Kit.)	K6722 ‡	1	S080
Idler Arm Grease Hose Kit				
2000-1999	Independent Front Suspension, (Allows Easy Access To Idler Arm Grease Fitting)	K6714 ‡	1	
Pitman Arm				
2000-1999	Independent Front Suspension, (Includes Patented Cover Plate Design For Tighter Tolerances)	K6335 ‡	1	S080
Tie Rod Adjusting Sleeve				
2000-1999	Independent Front Suspension	ES2004S	2	S080
Tie Rod End				
2000-1999	Independent Front Suspension, (Powdered Metal Gusher Brg. For Better Lubrication)	Outer ES2836RL ‡	2	S080
	Independent Front Suspension, (Powdered Metal Gusher Brg. For Better Lubrication)	Inner ES2837RL ‡	2	S080
C3500HD				
Pitman Arm				
1998-1991	I-Beam Front Axle, (Powdered Metal Gusher Brg. For Better Lubrication)	K6528 ‡	1	S219
Tie Rod Adjusting Sleeve				
1998-1991	I-Beam Front Axle	Left Outer ES2841S	1	S219
	I-Beam Front Axle, 1" - 18 Threads, 5.5" Length, (Coated For Corrosion Resistance) At Pitman Arm, Left, Pitman Arm To Connecting Rod	ES2012S ‡	1	S219
Tie Rod End				
1998-1994	I-Beam Front Axle, 59.20" With Stabilizer Bracket	Right Outer DS80434	1	S219
	I-Beam Front Axle, 59.20" Without Stabilizer Bracket	Right Outer DS80444	1	S219
1998-1991	I-Beam Front Axle, 25.24" Long From Pitman Arm, (Greaseable Socket Reduces Corrosion/Wear)	Right Outer DS1285 ‡	1	S219
	I-Beam Front Axle, 6.84" Length, (Powdered Metal Gusher Brg. For Better Lubrication)	Left Outer ES3185L ‡	1	S219
1995-1992	I-Beam Front Axle, 56.63" With Stabilizer Bracket	Right Outer DS80520	1	S219
C3500HD Silverado Classic				
Pitman Arm				
2002-1999	I-Beam Front Axle, (Powdered Metal Gusher Brg. For Better Lubrication)	K6528 ‡	1	S219
Tie Rod Adjusting Sleeve				
2002-1999	I-Beam Front Axle	Left Outer ES2841S	1	S219
	I-Beam Front Axle, 1" - 18 Threads, 5.5" Length, (Coated For Corrosion Resistance) At Pitman Arm, Left, Pitman Arm To Connecting Rod	ES2012S ‡	1	S219
Tie Rod End				
2002-1999	I-Beam Front Axle, 25.24" Long From Pitman Arm, (Greaseable Socket Reduces Corrosion/Wear)	Right Outer DS1285 ‡	1	S219
	I-Beam Front Axle, 56.63" With Stabilizer Bracket	Right Outer DS80434	1	S219
	I-Beam Front Axle, 59.20" Without Stabilizer Bracket	Right Outer DS80444	1	S219
	I-Beam Front Axle, 6.84" Length, (Powdered Metal Gusher Brg. For Better Lubrication)	Left Outer ES3185L ‡	1	S219
Express 3500				
Center Link				
2006-2003		DS300048	1	S084
Drag Link Assembly				
2002-1996	(Powdered Metal Gusher Brg. For Better Lubrication)	DS1427 ‡	1	S004
Idler Arm				
2006-2003	(Without Bracket, Heavy Duty Dual Tapered, High Strength Durable Stud)	K6534HD ‡	1	S084
	(Without Bracket, Powdered Metal Gusher Brg. For Better Lubrication)	K6534 ‡	1	S084
2002-1996	(Arm Only, Powdered Metal Gusher Brg. For Better Lubrication)	K6512T ‡	2	S004
Idler Arm Bracket Assembly				
2006-2003	(Bracket Pivot Assembly, Includes Powdered-Metal Gusher Bearing To Allow Grease To Penetrate Bearing Surfaces. Includes Bracket Assembly And Problem Solving Grease Hose Kit.)	K6723 ‡	1	S084
2002-1996	(Bracket Pivot Assembly, Powdered Metal Gusher Brg. For Better Lubrication)	K6533 ‡	2	S004
Idler Arm Grease Hose Kit				
2006-2003	(Allows Easy Access To Idler Arm Grease Fitting)	K6714 ‡	1	
Pitman Arm				
2006-2003	(3 Groove Spline, Heavy Duty Dual Tapered, High Strength Durable Stud)	K6654HD ‡	1	S084
	(3 Groove Spline, Powdered Metal Gusher Brg. For Better Lubrication)	K6654 ‡	1	S084
	(4 Groove Spline, Heavy Duty Dual Tapered, High Strength Durable Stud)	K6536HD ‡	1	S084
	(4 Groove Spline, Powdered Metal Gusher Brg. For Better Lubrication)	K6536 ‡	1	S084
2002-1996	(MOOG Engineered Steel Composition Enhances Strength)	K6653 ‡	1	S004

(Cont.) 30 Series - 1 Ton-CHEVROLET TRUCK

STEERING (Cont.)

Year	Model/Application	Part	P/C Qty	Figure	
Express 3500					
Tie Rod Adjusting Sleeve					
2002-1996		ES2004S	2	S004	
Tie Rod End					
2006-2003	(Powdered Metal Gusher Brg. For Better Lubrication) (Powdered Metal Gusher Brg. For Better Lubrication)	Outer Inner	ES3609 ‡ ES80277 ‡	2 2	S084 S084
2002-1996	(Powdered Metal Gusher Brg. For Better Lubrication) (Powdered Metal Gusher Brg. For Better Lubrication)	Outer Inner	ES2836RL ‡ ES2837RL ‡	2 2	S004 S004
Express 3500 EXT					
Center Link					
2006-2003		DS300048	1	S084	
Drag Link Assembly					
2002-1996	(Powdered Metal Gusher Brg. For Better Lubrication)	DS1427 ‡	1	S004	
Idler Arm					
2006-2003	(Without Bracket, Heavy Duty Dual Tapered, High Strength Durable Stud) (Without Bracket, Powdered Metal Gusher Brg. For Better Lubrication)	K6534HD ‡ K6534 ‡	1 1	S084 S084	
2002-1996	(Arm Only, Powdered Metal Gusher Brg. For Better Lubrication)	K6512T ‡	2	S004	
Idler Arm Bracket Assembly					
2006-2003	(Bracket Pivot Assembly, Includes Powdered-Metal Gusher Bearing To Allow Grease To Penetrate Bearing Surfaces. Includes Bracket Assembly And Problem Solving Grease Hose Kit.)	K6723 ‡	1	S084	
2002-1996	(Bracket Pivot Assembly, Powdered Metal Gusher Brg. For Better Lubrication)	K6533 ‡	2	S004	
Idler Arm Grease Hose Kit					
2006-2003	(Allows Easy Access To Idler Arm Grease Fitting)	K6714 ‡	1		
Pitman Arm					
2006-2003	(3 Groove Spline, Heavy Duty Dual Tapered, High Strength Durable Stud) (3 Groove Spline, Powdered Metal Gusher Brg. For Better Lubrication) (4 Groove Spline, Heavy Duty Dual Tapered, High Strength Durable Stud) (4 Groove Spline, Powdered Metal Gusher Brg. For Better Lubrication)	K6654HD ‡ K6654 ‡ K6536HD ‡ K6536 ‡	1 1 1 1	S084 S084 S084 S084	
2002-1996	(MOOG Engineered Steel Composition Enhances Strength)	K6653 ‡	1	S004	
Tie Rod Adjusting Sleeve					
2002-1996		ES2004S	2	S004	
Tie Rod End					
2006-2003	(Powdered Metal Gusher Brg. For Better Lubrication) (Powdered Metal Gusher Brg. For Better Lubrication)	Outer Inner	ES3609 ‡ ES80277 ‡	2 2	S084 S084
2002-1996	(Powdered Metal Gusher Brg. For Better Lubrication) (Powdered Metal Gusher Brg. For Better Lubrication)	Outer Inner	ES2836RL ‡ ES2837RL ‡	2 2	S004 S004
G30					
Idler Arm					
1996	Engine VIN "K", (Greaseable Socket Reduces Corrosion/Wear) Engine VIN "N", (Greaseable Socket Reduces Corrosion/Wear) Engine VIN "Y", (Greaseable Socket Reduces Corrosion/Wear) Engine VIN "Z", (Greaseable Socket Reduces Corrosion/Wear)	K6248T ‡ K6248T ‡ K6248T ‡ K6248T ‡	1 1 1 1	S083 S083 S083 S083	
1995-1991	(Greaseable Socket Reduces Corrosion/Wear)	K6248T ‡	1	S083	
Pitman Arm					
1996	Engine VIN "K", Power Steering, (Powdered Metal Gusher Brg. For Better Lubrication) Engine VIN "N", Power Steering, (Powdered Metal Gusher Brg. For Better Lubrication) Engine VIN "Y", Power Steering, (Powdered Metal Gusher Brg. For Better Lubrication) Engine VIN "Z", Power Steering, (Powdered Metal Gusher Brg. For Better Lubrication)	K6220 ‡ K6220 ‡ K6220 ‡ K6220 ‡	1 1 1 1	S083 S083 S083 S083	
1995-1991	Power Steering, (Powdered Metal Gusher Brg. For Better Lubrication)	K6220 ‡	1	S083	
Steering Damper Bellows					
1995-1991	Except Oil Cooler, Except Original Equipment Steering Damper, (Trail Boss)	Front	SSD68	1	
Steering Damper Kit					
1995-1991	Except Oil Cooler, Except Original Equipment Steering Damper, (Trail Boss)	Front	SSD73	1	
Tie Rod Adjusting Sleeve					
1996-1991		ES2004S	2	S083	
Tie Rod End					
1996	Engine VIN "K", (Powdered Metal Gusher Brg. For Better Lubrication) Engine VIN "K", (Powdered Metal Gusher Brg. For Better Lubrication) Engine VIN "N", (Powdered Metal Gusher Brg. For Better Lubrication) Engine VIN "N", (Powdered Metal Gusher Brg. For Better Lubrication) Engine VIN "Y", (Powdered Metal Gusher Brg. For Better Lubrication) Engine VIN "Y", (Powdered Metal Gusher Brg. For Better Lubrication) Engine VIN "Z", (Powdered Metal Gusher Brg. For Better Lubrication)	Outer Inner Outer Inner Outer Inner Outer	ES2218RL ‡ ES409LT ‡ ES2218RL ‡ ES409LT ‡ ES2218RL ‡ ES409LT ‡ ES2218RL ‡	2 2 2 2 2 2 2	S083 S083 S083 S083 S083 S083 S083

CHEVROLET TRUCK-30 Series - 1 Ton (Cont.)

STEERING (Cont.)

Year	Model/Application	Part	P/C Qty	Figure
G30				
Tie Rod End				
1996 (Cont.)	Engine VIN "Z", (Powdered Metal Gusher Brg. For Better Lubrication)	Inner	ES409LT ‡	2 S083
1995-1991	(Powdered Metal Gusher Brg. For Better Lubrication) (Powdered Metal Gusher Brg. For Better Lubrication)	Outer Inner	ES2218RL ‡ ES409LT ‡	2 S083 2 S083
G3500				
Drag Link Assembly				
1999-1997	(Powdered Metal Gusher Brg. For Better Lubrication)		DS1427 ‡	1 S004
1996	Engine VIN "F", (Powdered Metal Gusher Brg. For Better Lubrication) Engine VIN "J", (Powdered Metal Gusher Brg. For Better Lubrication) Engine VIN "R", (Powdered Metal Gusher Brg. For Better Lubrication)		DS1427 ‡ DS1427 ‡ DS1427 ‡	1 S004 1 S004 1 S004
Idler Arm				
1999-1997	(Arm Only, Powdered Metal Gusher Brg. For Better Lubrication)		K6512T ‡	2 S004
1996	Engine VIN "F", (Arm Only, Powdered Metal Gusher Brg. For Better Lubrication) Engine VIN "J", (Arm Only, Powdered Metal Gusher Brg. For Better Lubrication) Engine VIN "R", (Arm Only, Powdered Metal Gusher Brg. For Better Lubrication)		K6512T ‡ K6512T ‡ K6512T ‡	2 S004 2 S004 2 S004
Idler Arm Bracket Assembly				
1999-1997	(Bracket Pivot Assembly, Powdered Metal Gusher Brg. For Better Lubrication)		K6533 ‡	2 S004
1996	Engine VIN "F", (Bracket Pivot Assembly, Powdered Metal Gusher Brg. For Better Lubrication) Engine VIN "J", (Bracket Pivot Assembly, Powdered Metal Gusher Brg. For Better Lubrication) Engine VIN "R", (Bracket Pivot Assembly, Powdered Metal Gusher Brg. For Better Lubrication)		K6533 ‡ K6533 ‡ K6533 ‡	2 S004 2 S004 2 S004
Pitman Arm				
1999-1997	(MOOG Engineered Steel Composition Enhances Strength)		K6653 ‡	1 S004
1996	Engine VIN "F", (MOOG Engineered Steel Composition Enhances Strength) Engine VIN "J", (MOOG Engineered Steel Composition Enhances Strength) Engine VIN "R", (MOOG Engineered Steel Composition Enhances Strength)		K6653 ‡ K6653 ‡ K6653 ‡	1 S004 1 S004 1 S004
Tie Rod Adjusting Sleeve				
1999-1997			ES2004S	2 S004
1996	Engine VIN "F" Engine VIN "J" Engine VIN "R"		ES2004S ES2004S ES2004S	2 S004 2 S004 2 S004
Tie Rod End				
1999-1997	(Powdered Metal Gusher Brg. For Better Lubrication) (Powdered Metal Gusher Brg. For Better Lubrication)	Outer Inner	ES2836RL ‡ ES2837RL ‡	2 S004 2 S004
1996	Engine VIN "F", (Powdered Metal Gusher Brg. For Better Lubrication) Engine VIN "F", (Powdered Metal Gusher Brg. For Better Lubrication) Engine VIN "J", (Powdered Metal Gusher Brg. For Better Lubrication) Engine VIN "J", (Powdered Metal Gusher Brg. For Better Lubrication) Engine VIN "R", (Powdered Metal Gusher Brg. For Better Lubrication) Engine VIN "R", (Powdered Metal Gusher Brg. For Better Lubrication)	Outer Inner Outer Inner Outer Inner	ES2836RL ‡ ES2837RL ‡ ES2836RL ‡ ES2837RL ‡ ES2836RL ‡ ES2837RL ‡	2 S004 2 S004 2 S004 2 S004 2 S004 2 S004
K3500				
Center Link				
1998-1993	5 Hole Center Link, Independent Front Suspension		DS1408	1 S081
1992-1991	5 Hole Center Link, Independent Front Suspension		DS1408	1 S506
Idler Arm				
1998-1993	(Without Bracket, Tapered Stud Increases Stud To Bearing Contact Area By 35 Percent)		K6447 ‡	1 S081
1992-1991	(Heavy Duty Design Includes Frame Bracket, Powdered Metal Gusher Brg. For Better Lubrication) (Powdered Metal Gusher Brg. For Better Lubrication, Super Duty Design, Contains Bracket)		K6390 ‡ K6483T ‡	1 S506 1 S506
Idler Arm Bracket Assembly				
1998-1993	(Bracket Pivot Assembly, Includes Powdered-Metal Gusher Bearing To Allow Grease To Penetrate Bearing Surfaces. Includes Bracket Assembly And Problem Solving Grease Hose Kit.)		K6722 ‡	1 S081
Pitman Arm				
1998-1993	(Includes Patented Cover Plate Design For Tighter Tolerances)		K6335 ‡	1 S081
1992-1991	(Includes Patented Cover Plate Design For Tighter Tolerances)		K6335 ‡	1 S506
Steering Damper Bellows				
1998-1993	Except Original Equipment Steering Damper, (Super Trail Boss)	Front	SSD90	1 S081
1992-1991	Except Original Equipment Steering Damper, (Super Trail Boss)	Front	SSD90	1 S506
Steering Damper Cylinder				
1998-1993	Except Original Equipment Steering Damper, (Super Trail Boss)	Front	SSD82	1 S081
1992-1991	Except Original Equipment Steering Damper, (Super Trail Boss)	Front	SSD82	1 S506
1991	Original Equipment Steering Damper, (Trail Boss)	Front	SSD56	1 S506

(Cont.) 30 Series - 1 Ton-CHEVROLET TRUCK

STEERING (Cont.)

Year	Model/Application	Part	P/C Qty	Figure	
K3500					
Tie Rod Adjusting Sleeve					
1998-1993		ES2004S	2	S081	
1992-1991		ES2004S	2	S506	
Tie Rod End					
1998-1993	(Powdered Metal Gusher Brg. For Better Lubrication) (Powdered Metal Gusher Brg. For Better Lubrication)	Outer Inner	ES2836RL ‡ ES2838RL ‡	2 2	S081 S081
1992-1991	(Powdered Metal Gusher Brg. For Better Lubrication) (Powdered Metal Gusher Brg. For Better Lubrication)	Outer Inner	ES2836RL ‡ ES2838RL ‡	2 2	S506 S506
K3500 Silverado Classic					
Center Link					
2000-1999	5 Hole Center Link, Independent Front Suspension	DS1408	1	S081	
Idler Arm					
2000-1999	(Without Bracket, Tapered Stud Increases Stud To Bearing Contact Area By 35 Percent)	K6447 ‡	1	S081	
Idler Arm Bracket Assembly					
2000-1999	(Bracket Pivot Assembly, Includes Powdered-Metal Gusher Bearing To Allow Grease To Penetrate Bearing Surfaces. Includes Bracket Assembly And Problem Solving Grease Hose Kit.)	K6722 ‡	1	S081	
Idler Arm Grease Hose Kit					
2000-1999	(Allows Easy Access To Idler Arm Grease Fitting)	K6714 ‡	1		
Pitman Arm					
2000-1999	(Includes Patented Cover Plate Design For Tighter Tolerances)	K6335 ‡	1	S081	
Steering Damper Bellows					
2000-1999	Except Original Equipment Steering Damper, (Super Trail Boss)	Front	SSD90	1	
Steering Damper Cylinder					
2000-1999	Except Original Equipment Steering Damper, (Super Trail Boss)	Front	SSD82	1	
Tie Rod Adjusting Sleeve					
2000-1999		ES2004S	2	S081	
Tie Rod End					
2000-1999	(Powdered Metal Gusher Brg. For Better Lubrication) (Powdered Metal Gusher Brg. For Better Lubrication)	Outer Inner	ES2836RL ‡ ES2838RL ‡	2 2	S081 S081
P30					
Drag Link Assembly					
1999-1991	5000 Lb I-Beam Front Axle, (Complete Three Piece Assembly, Greaseable Socket Reduces Corrosion/Wear)	DS1065 ‡	1	S149, S150	
1995-1993	454(7.4L), Motor Home Chassis, Rear Drum, Independent Front Suspension, 13.42" Length	DS842	1		
1993-1992	379(6.2L), Motor Home Chassis, Independent Front Suspension, 13.42" Length	DS842	1		
1992	454(7.4L), Motor Home Chassis, 10500, 11000, 11800 And 12300 Lb GVW, Independent Front Suspension, 13.42" Length	DS842	1		
1991	Motor Home Chassis, 1" Sway Bar Diameter, Independent Front Suspension, 13.42" Length	DS842	1		
Idler Arm					
1999-1991	Except Motorhome Chassis, Independent Front Suspension, (Greaseable Socket Reduces Corrosion/Wear)	K6247T ‡	1	S217	
Pitman Arm					
1999-1991	Except Motorhome Chassis, Independent Front Suspension, Power Steering, (Powdered Metal Gusher Brg. For Better Lubrication)	K6143 ‡	1	S217	
Steering Damper Bellows					
1996-1991	I-Beam Front Axle, (Super Trail Boss)	Front	SSD90	1	
Steering Damper Cylinder					
1999-1991	Motor Home Chassis, (Trail Boss)	Front	SSD70	1	
Tie Rod Adjusting Sleeve					
1999-1991	Independent Front Suspension	ES2004S	2	S217	
Tie Rod Assembly					
1999-1991	5000 Lb I-Beam Front Axle, (Straight Tie Rod End, Contains Outer Tie Rod End And Sleeve)	DS1164A	1	S149, S150	
Tie Rod End					
1999-1991	I-Beam Front Axle, 1.000" - 16 Threads, 25" Length, (Left Hand Threads) I-Beam Front Axle, 1.000" - 16 Threads, 4.93" Length, (Right Hand Threads, Greaseable Socket Reduces Corrosion/Wear) I-Beam Front Axle, 1-3/8" -12 Threads, 10.80" Length, (Left Hand Threads) I-Beam Front Axle, 1-3/8" -12 Threads, 10.80" Length, (Right Hand Threads) Independent Front Suspension, Motor Home, 8.656" Length, .688" - 18 Threads, (Powdered Metal Gusher Brg. For Better Lubrication)	Left Outer Right Outer Left Outer Right Outer Outer	DS1074 ES2062R ‡ ES3026L ES3027R ES2000RLT ‡	1 1 1 1 2	S149 S149 S150 S150

CHEVROLET TRUCK-30 Series - 1 Ton (Cont.)

STEERING (Cont.)

Year	Model/Application	Part	P/C Qty	Figure
P30				
Tie Rod End				
1997-1991	Except Motor Home, Independent Front Suspension, 6.74" Length, .688" - 18 Threads, (Powdered Metal Gusher Brg. For Better Lubrication)	Outer ES409RT ‡	2	S217
	Independent Front Suspension, 8.656" Length, .688" - 18 Threads, (Powdered Metal Gusher Brg. For Better Lubrication)	Inner ES409LT ‡	2	S217
R3500				
Idler Arm				
1991	(Greaseable Socket Reduces Corrosion/Wear)	K6247T ‡	1	S217
Pitman Arm				
1991	Except Variable Ratio, Power Steering, (Powdered Metal Gusher Brg. For Better Lubrication)	K6143 ‡	1	S217
Tie Rod Adjusting Sleeve				
1991		ES2004S	2	S217
Tie Rod End				
1991	(Powdered Metal Gusher Brg. For Better Lubrication)	Outer ES409RT ‡	2	S217
	(Powdered Metal Gusher Brg. For Better Lubrication)	Inner ES409LT ‡	2	S217
Silverado 3500				
Center Link				
2006-2001	30.5" Length, (Contains Inner Tie Rod Ends)	DS300059A	1	S002
	30.5" Length, (Has Hole For Steering Stabilizer)	DS300011	1	S002
Idler Arm				
2006-2001	(Without Bracket, Heavy Duty Dual Tapered, High Strength Durable Stud)	K6535HD ‡	1	S002
	(Without Bracket, Powdered Metal Gusher Brg. For Better Lubrication)	K6535 ‡	1	S002
Idler Arm Bracket Assembly				
2006-2001	(Bracket Pivot Assembly, Includes Powdered-Metal Gusher Bearing To Allow Grease To Penetrate Bearing Surfaces. Includes Bracket Assembly And Problem Solving Grease Hose Kit.)	K6723 ‡	1	S002
Idler Arm Grease Hose Kit				
2006-2001	(Allows Easy Access To Idler Arm Grease Fitting)	K6714 ‡	1	
Pitman Arm				
2006-2001	(3 Groove Spline, Heavy Duty Dual Tapered, High Strength Durable Stud)	K6654HD ‡	1	S002
	(3 Groove Spline, Powdered Metal Gusher Brg. For Better Lubrication)	K6654 ‡	1	S002
	(4 Groove Spline, Heavy Duty Dual Tapered, High Strength Durable Stud)	K6536HD ‡	1	S002
	(4 Groove Spline, Powdered Metal Gusher Brg. For Better Lubrication)	K6536 ‡	1	S002
Tie Rod End				
2006-2001	(Powdered Metal Gusher Brg. For Better Lubrication)	Outer ES3609 ‡	2	S002
	(Design Of Enhanced Belleville Washer Optimizes Load And Provides Longer Fatigue Life)	Inner ES3488 ‡	2	S002
V3500				
Drag Link Adjusting Sleeve				
1991	Pitman Arm To Steering Arm	ES362S	1	S818
Drag Link Assembly				
1991	6.34" Length, (Greaseable Socket Reduces Corrosion/Wear)	At Pitman Arm ES2027L ‡	1	S818
	8.34" Length, (Greaseable Socket Reduces Corrosion/Wear)	At Steering Arm ES2026R ‡	1	S818
Tie Rod Adjusting Sleeve				
1991	1" - 18 Threads, 5.5" Length, (Coated For Corrosion Resistance)	At Steering Arm, Right, Steering Arm To Steering Arm ES2012S ‡	1	S818
Tie Rod End				
1991	(Powdered Metal Gusher Brg. For Better Lubrication)	Left Outer DS905 ‡	1	S818
	(Greaseable Socket Reduces Corrosion/Wear)	Right Outer ES2011R ‡	1	S818
W3500				
Drag Link Assembly				
2006-1995	(Design Allows Ease Of Installation)	Pitman Arm To Steering Arm DS300034 ‡	1	
Tie Rod End				
2006-1999	(Greaseable Socket Reduces Corrosion/Wear)	Left Outer ES800744 ‡	1	
	(Greaseable Socket Reduces Corrosion/Wear)	Right Outer ES800743 ‡	1	

(Cont.) 30 Series - 1 Ton-CHEVROLET TRUCK

REAR SUSPENSION

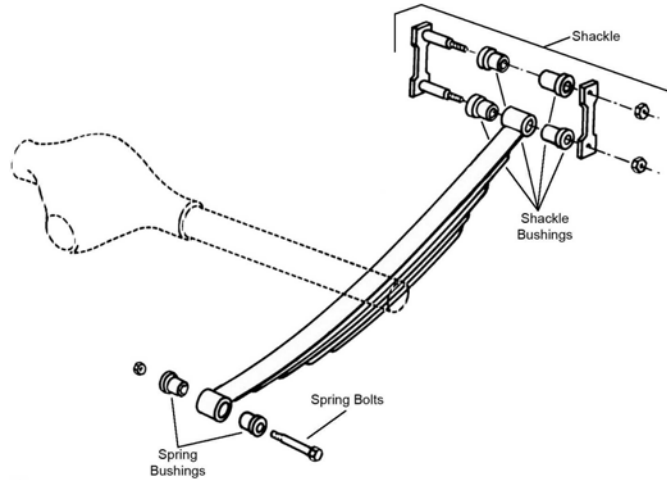

R309

Year	Model/Application	Part	P/C Qty	Figure
C3500				
Leaf Spring Bushing				
1991	Independent Front Suspension, .575" X 1.75" X 3.00"	Front SB351	2	R309
Leaf Spring Shackle				
1998-1991	(Contains Shackle, Nuts, Bolts & Bushing)	Rear K150404	2	R309
Leaf Spring Shackle Bushing				
1991	Independent Front Suspension	Rear SB335	2	R309
C3500 Silverado Classic				
Leaf Spring Shackle				
1999	(Contains Shackle, Nuts, Bolts & Bushing)	Rear K150404	2	R309
C3500HD				
Leaf Spring Shackle				
1998-1991	(Contains Shackle, Nuts, Bolts & Bushing)	Rear K150404	2	R309
C3500HD Silverado Classic				
Leaf Spring Shackle				
2000-1999	(Contains Shackle, Nuts, Bolts & Bushing)	Rear K150404	2	R309
Express 3500				
Leaf Spring Shackle				
2006-2003	Cut Away Cab Full-Size Cargo Van, Full-Size Passenger Van, (Contains Shackle, Nuts, Bolts & Bushing)	Rear K150384 K150404	2 2	
Sway Bar Bushing				
2006-2005	159" Wheelbase, 14050 Lb GVW, (Bracket Not Included, Improved Design Bushing With Premium Rubber Material And Synthetic Fabric Lining Lasts Longer And Eliminates Noise)	To Frame K201177 ‡	1	
	159" Wheelbase, 14050 Lb GVW, (Bracket Not Included, Standard Design)	To Frame K6439	1	
Sway Bar Link				
2006-2005	159" Wheelbase, 14050 Lb GVW, (Greaseable Socket Reduces Corrosion/Wear)	K750175 ‡	2	
Express 3500 EXT				
Leaf Spring Shackle				
2006-2003	(Contains Shackle, Nuts, Bolts & Bushing)	Rear K150404	2	
G30				
Leaf Spring Bushing				
1996	Engine VIN "K", .575" X 1.75" X 3.00"	Front SB351	2	R309
	Engine VIN "N", .575" X 1.75" X 3.00"	Front SB351	2	R309
	Engine VIN "Y", .575" X 1.75" X 3.00"	Front SB351	2	R309
	Engine VIN "Z", .575" X 1.75" X 3.00"	Front SB351	2	R309
1995-1992	.575" X 1.75" X 3.00"	Front SB351	2	R309
1991	146" Wheelbase, .575" X 1.75" X 3.00"	Front SB351	2	R309
	Cab-Chassis (2 Dr.), Full-Size Cargo Van, Full-Size Passenger Van, Hi-Cube Van, 125" Wheelbase, .575" X 1.75" X 3.00"	Front SB351	2	R309
Leaf Spring Shackle				
1996-1992	(Contains Shackle, Nuts, Bolts & Bushing)	Rear K150404	2	R309

CHEVROLET TRUCK-30 Series - 1 Ton (Cont.)

REAR SUSPENSION (Cont.)

Year	Model/Application	Part	P/C Qty	Figure
G30				
Leaf Spring Shackle Bushing				
1995-1992	(Design Allows Ease Of Installation)	To Spring	K200897 ‡	1 R309
1992	3.000" Length, 1-1/2" Outside Diameter	Rear	SB335	2 R309
1991	146" Wheelbase Cab-Chassis (2 Dr.), Hi-Cube Van, 125" Wheelbase Full-Size Cargo Van, Full-Size Passenger Van, 125" Wheelbase	To Spring	SB335	2 R309
		To Spring	SB335	2 R309
		To Spring	SB319	2 R309
K3500				
Leaf Spring Bushing				
1998-1991	(Design Allows Ease Of Installation)	Front	K200897 ‡	1 R309
Leaf Spring Shackle				
1998-1997	(Contains Shackle, Nuts, Bolts & Bushing)	Rear	K150404	2 R309
1996-1992	131.5" Wheelbase, (Contains Shackle, Nuts, Bolts & Bushing) 155.5" Wheelbase, (Contains Shackle, Nuts, Bolts & Bushing)	Rear	K150404	2 R309
		Rear	K150404	2 R309
1991	(Contains Shackle, Nuts, Bolts & Bushing)	Rear	K150404	2 R309
Leaf Spring Shackle Bushing				
1998-1991	(Design Allows Ease Of Installation)	To Spring	K200897 ‡	1 R309
K3500 Silverado Classic				
Leaf Spring Bushing				
2000-1999	(Design Allows Ease Of Installation)	Front	K200897 ‡	1 R309
Leaf Spring Shackle				
2000-1999	(Contains Shackle, Nuts, Bolts & Bushing)	Rear	K150404	2 R309
Leaf Spring Shackle Bushing				
2000-1999	(Design Allows Ease Of Installation)	To Spring	K200897 ‡	1 R309
P30				
Leaf Spring Bushing				
1999-1991		Front	SB335	2 R309
Leaf Spring Shackle Bushing				
1999	Independent Front Suspension	Rear	SB335	2 R309
1998-1991		Lower	SB335	2 R309
R3500				
Leaf Spring Bushing				
1991	.575" X 1.75" X 3.00"	Front	SB351	2 R309
Leaf Spring Shackle Bushing				
1991		Lower	SB335	2 R309
Silverado 3500				
Leaf Spring Shackle Bushing				
2003-2001	Two Wheel Drive (4x2), Excluding Wrecker Prep, (Design Allows Ease Of Installation)	To Spring	K200897 ‡	1 R309
Sway Bar Link				
2006-2005	(Full Ball Stud Provides 360 Degrees Of Smooth Rotation)		K6692 ‡	2
2004-2001	Sway Bar With 16mm Link Mounting Hole. If Sway Bar Mounting Hole Is 12mm The Sway Bar Needs Replaced With One Having A 16mm Mounting Hole, (Full Ball Stud Provides 360 Degrees Of Smooth Rotation)		K6692 ‡	2
V3500				
Camber Kingpin				
1991	Dana 60 Axle, 1-1/2 Degree Maximum Positive Camber, (Eccentric Bushing, Adjustable Camber Kingpin)		K992 ‡	2
Leaf Spring Bushing				
1991	.575" X 1.75" X 3.00"	Front	SB351	2 R309
Leaf Spring Shackle Bushing				
1991		Lower	SB335	2 R309

40, 400, 4000 Series-CHEVROLET TRUCK

FRONT SUSPENSION				
Year	Model/Application	Part	P/C Qty	Figure
Kodiak C4500				
Ball Joint				
2006-2005	(Powdered Metal Gusher Brg. For Better Lubrication) 4 X 4, (New Pre-Installed Integral Dust Boot Eases Installation) 4 X 4, (Original Equipment Boot Design)	Upper Lower Lower	K500087 ‡ K500141 K500243	2 2 2
STEERING				
Year	Model/Application	Part	P/C Qty	Figure
Kodiak C4500				
Drag Link Assembly				
2006-2003	(New Part - Pending Availability)	DS300066 ‡	1	
Tie Rod End				
2006-2003	4 X 2, Front Disc, Rear Disc, 1-1/4 - 12 UNF-2A Left Hand Thread, 10.32" Length, (Greaseable Socket Reduces Corrosion/Wear) 4 X 2, Front Disc, Rear Disc, 1-1/4 - 12 UNF-2A Right Hand Thread, 10.32" Length, (Greaseable Socket Reduces Corrosion/Wear)	Left Outer Right Outer	ES800421 ‡ ES800420 ‡	1 1
W4				
Drag Link Assembly				
1999	(Design Allows Ease Of Installation)	Pitman Arm To Steering Arm	DS300034 ‡	1
1998	3856cc(3.9L), Thru 12/97, (Design Allows Ease Of Installation) 350(5.7L), From 10/97, (Design Allows Ease Of Installation)	Pitman Arm To Steering Arm Pitman Arm To Steering Arm	DS300035 ‡ DS300034 ‡	1 1
1997	(Design Allows Ease Of Installation)	Pitman Arm To Steering Arm	DS300035 ‡	1
Tie Rod End				
1999-1998	(Greaseable Socket Reduces Corrosion/Wear) (Greaseable Socket Reduces Corrosion/Wear)	Left Outer Right Outer	ES800744 ‡ ES800743 ‡	1 1
1993-1991	Except 7 Or 8 Ton GVW, 4.133" Length, M20 X 1.50 Except 7 Or 8 Ton GVW, 4.133" Length, M20 X 1.50	Left Outer Right Outer	ES3336L ES3335R	1 1
W4500				
Drag Link Assembly				
2006-2000	(Design Allows Ease Of Installation)	Pitman Arm To Steering Arm	DS300034 ‡	1
Tie Rod End				
2006-2000	(Greaseable Socket Reduces Corrosion/Wear) (Greaseable Socket Reduces Corrosion/Wear)	Left Outer Right Outer	ES800744 ‡ ES800743 ‡	1 1
REAR SUSPENSION				
Year	Model/Application	Part	P/C Qty	Figure
Kodiak C4500				
Sway Bar Link				
2006-2003	(Full Ball Stud Provides 360 Degrees Of Smooth Rotation)	K6692 ‡	2	

50, 500, 5000 Series-CHEVROLET TRUCK

FRONT SUSPENSION				
Year	Model/Application	Part	P/C Qty	Figure
C50				
King Bolt Set				
1991	5,000 lb. (F050) Axle, 1.189" X 6.360", (Contains Metal Bushing, Oversize, One Keyway) 8,100 lb. (FL1) Axle, 1.614" X 8.035", (Contains Metal Bushing, Non Tapered Thread) 5,000 lb. (F050) Axle, 2nd Design, 1.179" X 6.360", (Contains Metal Bushing, One Keyway) 5,000 lb. (F050) Axle, 2nd Design, 1.179" X 6.360", (Contains Nylon Bushing, One Keyway)		8570B010 8659B 8570B 8570N	1 1 1 1
Kodiak C5500				
Ball Joint				
2006-2005	(Powdered Metal Gusher Brg. For Better Lubrication) 4 X 4, (New Pre-Installed Integral Dust Boot Eases Installation) 4 X 4, (Original Equipment Boot Design)	Upper Lower Lower	K500087 ‡ K500141 K500243	2 2 2
King Bolt Set				
1999	1.614" X 8.035", (Contains Metal Bushing, Non Tapered Thread)		8659B	1
1998-1997	8,100 lb. (FL1) Axle, 1.614" X 8.035", (Contains Metal Bushing, Non Tapered Thread)		8659B	1
T5500				
King Bolt Set				
1998-1997	16,000 lb. Axle, 1.870" X 9.970", (Contains Metal Bushing, One Keyway)		8633B	1

CHEVROLET TRUCK-50, 500, 5000 Series (Cont.)

STEERING

Year	Model/Application	Part	P/C Qty	Figure
C50				
Drag Link Assembly				
1991	8,000 lb. (FL1) Axle, 11,000 lb. (FL2) Axle, Air Brakes, 20.28" Center To Center 8,000 lb. (FL1) Axle, 11,000 lb. (FL2) Axle, Hydraulic Brakes, 20.65" Center To Center	DS1277 DS1216	1 1	
Tie Rod End				
1991	8,100 lb. (FL1) Axle, 1.000" - 16 Threads, 5.00" Length 8,100 lb. (FL1) Axle, 1.000" - 16 Threads, 5.00" Length	Left Right	ES3268L ES3269R	1 1
Kodiak C5500				
Drag Link Assembly				
2006-2003	(New Part - Pending Availability)	DS300066 ‡	1	
1999-1997	8,000 lb. (FL1) Axle, 11,000 lb. (FL2) Axle, Hydraulic Brakes, 20.65" Center To Center	DS1216	1	
Tie Rod End				
2006-2003	4 X 2, Front Disc, Rear Disc, 1-1/4 - 12 UNF-2A Left Hand Thread, 10.32" Length, (Greaseable Socket Reduces Corrosion/Wear) 4 X 2, Front Disc, Rear Disc, 1-1/4 - 12 UNF-2A Right Hand Thread, 10.32" Length, (Greaseable Socket Reduces Corrosion/Wear)	Left Outer Right Outer	ES800421 ‡ ES800420 ‡	1 1
1999	5.440" Length, 3/4" - 16 Threaded Stud, (Greaseable Socket Reduces Corrosion/Wear) 5.440" Length, 3/4" - 16 Threaded Stud, (Greaseable Socket Reduces Corrosion/Wear)	Left Outer Right Outer	ES3270L ‡ ES3271R ‡	1 1
1998-1997	8,100 lb. (FL1) Axle, 5.440" Length, 3/4" - 16 Threaded Stud, (Greaseable Socket Reduces Corrosion/Wear) 8,100 lb. (FL1) Axle, 5.440" Length, 3/4" - 16 Threaded Stud, (Greaseable Socket Reduces Corrosion/Wear)	Left Outer Right Outer	ES3270L ‡ ES3271R ‡	1 1
T5500				
Drag Link Assembly				
1998-1997	12,000 lb. (FS7) Axle, Hydraulic Brakes, 17.48" Center To Center 8,000 lb. (FL1) Axle, Hydraulic Brakes, 20.65" Center To Center 11,000 lb. (FL2) Axle, Ross Power Steering, 17.48" Center To Center 11,000 lb. (FL2) Axle, Saginaw Power Steering, Hydraulic Brakes, 20.65" Center To Center	DS1217 DS1216 DS1217 DS1216	1 1 1 1	
Tie Rod End				
1998-1997	8,000 lb. (FL1) Axle, 5.440" Length, 3/4" - 16 Threaded Stud, (Greaseable Socket Reduces Corrosion/Wear) 8,000 lb. (FL1) Axle, 5.440" Length, 3/4" - 16 Threaded Stud, (Greaseable Socket Reduces Corrosion/Wear) 11,000 lb. (FL2) Axle, 12,000 lb. (FS7) Axle, 14,600 lb. (FL3) Axle, 5.440" Length, 7/8" - 14 Threaded Stud, (Greaseable Socket Reduces Corrosion/Wear) 11,000 lb. (FL2) Axle, 12,000 lb. (FS7) Axle, 14,600 lb. (FL3) Axle, 5.440" Length, 7/8" - 14 Threaded Stud, (Greaseable Socket Reduces Corrosion/Wear)	Left Outer Right Outer Left Outer Right Outer	ES3270L ‡ ES3271R ‡ ES3274L ‡ ES3275R ‡	1 1 1 1
W5500				
Drag Link Assembly				
2006-2000	(Design Allows Ease Of Installation) Pitman Arm To Steering Arm	DS300034 ‡	1	
Tie Rod End				
2006-2000	(Greaseable Socket Reduces Corrosion/Wear) (Greaseable Socket Reduces Corrosion/Wear)	Left Outer Right Outer	ES800744 ‡ ES800743 ‡	1 1
W5500 HD				
Drag Link Assembly				
2006-2005	(Design Allows Ease Of Installation) Pitman Arm To Steering Arm	DS300034 ‡	1	
Tie Rod End				
2006-2005	(Greaseable Socket Reduces Corrosion/Wear) (Greaseable Socket Reduces Corrosion/Wear)	Left Outer Right Outer	ES800744 ‡ ES800743 ‡	1 1
REAR SUSPENSION				
Year	Model/Application	Part	P/C Qty	Figure
Kodiak C5500				
Sway Bar Link				
2006-2003	(Full Ball Stud Provides 360 Degrees Of Smooth Rotation)	K6692 ‡	2	

60, 600, 6000 Series-CHEVROLET TRUCK

FRONT SUSPENSION				
Year	Model/Application	Part	P/C Qty	Figure
B6				
King Bolt Set				
1991	7,000 lb. (F070) Axle, 7,500 lb. (F070) Axle, 1.249" X 7.890", (Contains Metal Bushing, One Keyway) 7,000 lb. (F070) Axle, 1.249" X 7.890", (Contains Nylon Bushing, One Keyway) 7,000 lb. (F070) Axle, 1.259" X 7.890", (Contains Metal Bushing, Oversize, One Keyway) 9,000 lb. (F120D) Axle, 12,000 lb. (F120) Axle, 1.745" X 9.380", (Contains Metal Bushing, One Keyway)	8491B 8491N 8491B010 8613B	1 1 1 1	
Kodiak C60				
King Bolt Set				
1999-1991	8,100 lb. (FL1) Axle, 1.614" X 8.035", (Contains Metal Bushing, Non Tapered Thread)	8659B	1	
1992-1991	9,000 lb. (F120D) Axle, 12,000 lb. (F120) Axle, 1.745" X 9.380", (Contains Metal Bushing, One Keyway)	8613B	1	
T6				
King Bolt Set				
2002-1999	1.614" X 8.035", (Contains Metal Bushing, Non Tapered Thread)	8659B	1	
2000-1997	16,000 lb. (FH4) Axle, 1.870" X 9.970", (Contains Metal Bushing, One Keyway) 11,000 lb. (FL2) Axle, 1.892" X 9.203", (Contains Metal Bushing, Non Tapered Thread) 14,000 lb. (FH0) Axle, 14,600 lb. (FL3) Axle, 1.892" X 9.604", (Contains Metal Bushing, Non Tapered Thread) FH4, 16000 Lb. Axle, 1.870" X 9.970", (Contains Composite Bushing, One Keyway) 12,000 lb. (F57) Axle, Hydraulic Brakes, 1.892" X 9.203", (Contains Metal Bushing, Non Tapered Thread)	8633B 8660B 8661B 8633C 8660B	1 1 1 1 1	
1998-1997	8,000 lb. (FL1) Axle, 1.614" X 8.035", (Contains Metal Bushing, Non Tapered Thread)	8659B	1	
T6500				
King Bolt Set				
1998-1997	16,000 lb. Axle, 1.614" X 8.035", (Contains Metal Bushing, Non Tapered Thread)	8659B	1	
W6				
King Bolt Set				
1999-1997	1.614" X 8.035", (Contains Metal Bushing, Non Tapered Thread)	8659B	1	
1996	From 3/96, 1.614" X 8.035", (Contains Metal Bushing, Non Tapered Thread)	8659B	1	
STEERING				
Year	Model/Application	Part	P/C Qty	Figure
B6				
Drag Link Assembly				
1991	7,000 lb. (F070) Axle, 7,500 lb. (F070) Axle, 17.53" Center To Center, (Greaseable Socket Reduces Corrosion/Wear) 9,000 lb. (F120, F120D) Axle, 12,000 lb. (F120D) Axle, 17.96" Center To Center, (Greaseable Socket Reduces Corrosion/Wear) 7,000 lb. (F070) Axle, 7,500 lb. (F070) Axle, 17" Center To Center, (Greaseable Socket Reduces Corrosion/Wear) 9,000 lb. (F120D) Axle, 18.50" Length, (Greaseable Socket Reduces Corrosion/Wear)	DS1198 ‡ DS987 ‡ DS1064 ‡ DS1199 ‡	1 1 1 1	
Tie Rod End				
1991	7,000 lb. (F070) Axle, 10.080" Length 7,000 lb. (F070) Axle, 10.080" Length 6,000 lb. (F070D) Axle, 7,000 lb. (F070) Axle, 7,500 lb. (F070) Axle, 4.93" Length, (Greaseable Socket Reduces Corrosion/Wear) 6,000 lb. (F070D) Axle, 7,000 lb. (F070) Axle, 7,500 lb. (F070) Axle, 4.93" Length, (Greaseable Socket Reduces Corrosion/Wear) F090, 8100 Lb. Axle, 4.880" Length, (Greaseable Socket Reduces Corrosion/Wear) F090, 8100 Lb. Axle, 4.880" Length, (Greaseable Socket Reduces Corrosion/Wear) F090, 9000 Lb. Axle, 4.880" Length, (Greaseable Socket Reduces Corrosion/Wear) F090, 9000 Lb. Axle, 4.880" Length, (Greaseable Socket Reduces Corrosion/Wear) F120, 12000 Lb. Axle, 4.880" Length, (Greaseable Socket Reduces Corrosion/Wear) F120, 12000 Lb. Axle, 4.880" Length, (Greaseable Socket Reduces Corrosion/Wear) F120D, 9000 Lb. Axle, 4.880" Length, (Greaseable Socket Reduces Corrosion/Wear) F120D, 9000 Lb. Axle, 4.880" Length, (Greaseable Socket Reduces Corrosion/Wear)	Left Outer ES3026L Right Outer ES3027R Left Outer ES2061L ‡ Right Outer ES2062R ‡ Left Outer ES405L ‡ Right Outer ES405R ‡ Left Outer ES405L ‡ Right Outer ES405R ‡ Left Outer ES405L ‡ Right Outer ES405R ‡ Left Outer ES405L ‡ Right Outer ES405R ‡ Left Outer ES405L ‡ Right Outer ES405R ‡	1 1 1 1 1 1 1 1 1 1 1 1 1 1 1	
Kodiak C60				
Drag Link Assembly				
1999-1998	8,000 lb. (FL1) Axle, 11,000 lb. (FL2) Axle, Air Brakes, 20.28" Center To Center	DS1277	1	
1999-1991	8,000 lb. (FL1) Axle, 11,000 lb. (FL2) Axle, Hydraulic Brakes, 20.65" Center To Center	DS1216	1	
1997-1991	8,100 lb. Axle, 11,000 lb. Axle, Power Steering (Non-Variable)(N40), Air Brakes, 20.28" Center To Center	DS1277	1	
1992-1991	5,000 lb. (F050) Axle, 2nd Design, 17" Center To Center, (Greaseable Socket Reduces Corrosion/Wear)	DS1064 ‡	1	

CHEVROLET TRUCK-60, 600, 6000 Series (Cont.)

STEERING (Cont.)

Year	Model/Application	Part	P/C Qty	Figure	
Kodiak C60					
Drag Link Assembly					
1992-1991 (Cont.)	9,000 lb. (F120D) Axle, Except Saginaw, 17.96" Center To Center, (Greaseable Socket Reduces Corrosion/Wear)	DS987 ‡	1		
	9,000 lb. (F120D) Axle, Saginaw Power Steering, 18.50" Center To Center, (Greaseable Socket Reduces Corrosion/Wear)	DS1199 ‡	1		
Tie Rod End					
2002-2000	8,000 lb. (FL1) Axle, 3/4" - 16 Threaded Stud, 5.44" Length, (Greaseable Socket Reduces Corrosion/Wear)	Left Outer ES3270L ‡	1		
	8,000 lb. (FL1) Axle, 3/4" - 16 Threaded Stud, 5.44" Length, (Greaseable Socket Reduces Corrosion/Wear)	Right Outer ES3271R ‡	1		
1999-1994	8,000 lb. (FL1) Axle, 5.440" Length, 3/4" - 16 Threaded Stud, (Greaseable Socket Reduces Corrosion/Wear)	Left Outer ES3270L ‡	1		
	8,000 lb. (FL1) Axle, 5.440" Length, 3/4" - 16 Threaded Stud, (Greaseable Socket Reduces Corrosion/Wear)	Right Outer ES3271R ‡	1		
1995	8,000 lb. (FL1) Axle, 1st Design, 5.02" Length	Left Outer ES3268L	1		
	8,000 lb. (FL1) Axle, 1st Design, 5.02" Length	Right Outer ES3269R	1		
1994-1991	8,000 lb. (FL1) Axle, 1.000" - 16 Threads, 5.00" Length	Left ES3268L	1		
	8,000 lb. (FL1) Axle, 1.000" - 16 Threads, 5.00" Length	Right ES3269R	1		
1992-1991	5,000 lb. (F050) Axle, 4.93" Length, (Greaseable Socket Reduces Corrosion/Wear)	Left Outer ES2061L ‡	1		
	5,000 lb. (F050) Axle, 4.93" Length, (Greaseable Socket Reduces Corrosion/Wear)	Right Outer ES2062R ‡	1		
	F090, 8100 Lb. Axle, 4.880" Length, (Greaseable Socket Reduces Corrosion/Wear)	Left Outer ES405L ‡	1		
	F090, 8100 Lb. Axle, 4.880" Length, (Greaseable Socket Reduces Corrosion/Wear)	Right Outer ES405R ‡	1		
	F090, 9000 Lb. Axle, 4.880" Length, (Greaseable Socket Reduces Corrosion/Wear)	Left Outer ES405L ‡	1		
	F090, 9000 Lb. Axle, 4.880" Length, (Greaseable Socket Reduces Corrosion/Wear)	Right Outer ES405R ‡	1		
	F120, 12000 Lb. Axle, 4.880" Length, (Greaseable Socket Reduces Corrosion/Wear)	Left Outer ES405L ‡	1		
	F120, 12000 Lb. Axle, 4.880" Length, (Greaseable Socket Reduces Corrosion/Wear)	Right Outer ES405R ‡	1		
	F120D, 9000 Lb. Axle, 4.880" Length, (Greaseable Socket Reduces Corrosion/Wear)	Left Outer ES405L ‡	1		
	F120D, 9000 Lb. Axle, 4.880" Length, (Greaseable Socket Reduces Corrosion/Wear)	Right Outer ES405R ‡	1		
	Kodiak C6500				
	Tie Rod End				
2006-2004	Front Disc, Rear Disc, 1-1/4 - 12 UNF-2A Left Hand Thread, 10.32" Length, (Greaseable Socket Reduces Corrosion/Wear)	Left Outer ES800421 ‡	1		
	Front Disc, Rear Disc, 1-1/4 - 12 UNF-2A Right Hand Thread, 10.32" Length, (Greaseable Socket Reduces Corrosion/Wear)	Right Outer ES800420 ‡	1		
2006-2003	5.44" Length, 1-1/8 - 12 UNF-2A Left Hand Thread, (Powdered Metal Gusher Brg. For Better Lubrication)	Left Outer ES800882 ‡	1		
	5.44" Length, 1-1/8 - 12 UNF-2A Right Hand Thread, (Powdered Metal Gusher Brg. For Better Lubrication)	Right Outer ES800883 ‡	1		
2003	Front Disc, Rear Disc, 10.32" Length, 1-1/4 - 12 UNF-2A Left Hand Thread, 1-1/4 - 12 UNF-2A Left Hand Thread, 10.32" Length, (Greaseable Socket Reduces Corrosion/Wear)	Left Outer ES800421 ‡	1		
	Front Disc, Rear Disc, 10.32" Length, 1-1/4 - 12 UNF-2A Right Hand Thread, 1-1/4 - 12 UNF-2A Right Hand Thread, 10.32" Length, (Greaseable Socket Reduces Corrosion/Wear)	Right Outer ES800420 ‡	1		
P6					
Drag Link Assembly					
1996-1992	8,000 lb. (FL1) Axle, 11,000 lb. (FL2) Axle, 20.65" Center To Center	DS1216	1		
Tie Rod End					
1996-1994	8,000 lb. (FL1) Axle, 5.440" Length, 3/4" - 16 Threaded Stud, (Greaseable Socket Reduces Corrosion/Wear)	Left Outer ES3270L ‡	1		
	8,000 lb. (FL1) Axle, 5.440" Length, 3/4" - 16 Threaded Stud, (Greaseable Socket Reduces Corrosion/Wear)	Right Outer ES3271R ‡	1		
1996-1992	11,000 lb. (FL2) Axle, 5.440" Length, 7/8" - 14 Threaded Stud, (Greaseable Socket Reduces Corrosion/Wear)	Left Outer ES3274L ‡	1		
	11,000 lb. (FL2) Axle, 5.440" Length, 7/8" - 14 Threaded Stud, (Greaseable Socket Reduces Corrosion/Wear)	Right Outer ES3275R ‡	1		
1994-1992	8,000 lb. (FL1) Axle, 1.000" - 16 Threads, 5.00" Length	Left ES3268L	1		
	8,000 lb. (FL1) Axle, 1.000" - 16 Threads, 5.00" Length	Right ES3269R	1		
T6					
Drag Link Assembly					
1999-1997	14,600 lb. (FL3) Axle, 16.85" Center To Center	DS1278	1		
	12,000 lb. (FS7) Axle, Air Brakes, 16.85" Center To Center	DS1278	1		
	8,000 lb. (FL1) Axle, Air Brakes, 20.28" Center To Center	DS1277	1		
	8,000 lb. (FL1) Axle, Hydraulic Brakes, 20.65" Center To Center	DS1216	1		
	11,000 lb. (FL2) Axle, Ross Power Steering, 17.48" Center To Center	DS1217	1		
	11,000 lb. (FL2) Axle, Saginaw Power Steering, Air Brakes, 20.28" Center To Center	DS1277	1		
	11,000 lb. (FL2) Axle, Saginaw Power Steering, Hydraulic Brakes, 20.65" Center To Center	DS1216	1		
1998-1997	12,000 lb. (FS7) Axle, Hydraulic Brakes, 17.48" Center To Center	DS1217	1		

(Cont.) 60, 600, 6000 Series-CHEVROLET TRUCK**STEERING (Cont.)**

Year	Model/Application	Part	P/C Qty	Figure
T6				
Tie Rod End				
2006-2003	5.44" Length, 1-1/8 - 12 UNF-2A Left Hand Thread, (Powdered Metal Gusher Brg. For Better Lubrication)	Left Outer	ES800882 ‡	1
	5.44" Length, 1-1/8 - 12 UNF-2A Right Hand Thread, (Powdered Metal Gusher Brg. For Better Lubrication)	Right Outer	ES800883 ‡	1
2002-1997	8,000 lb. (FL1) Axle, 3/4" - 16 Threaded Stud, 5.44" Length, (Greaseable Socket Reduces Corrosion/Wear)	Left Outer	ES3270L ‡	1
	8,000 lb. (FL1) Axle, 3/4" - 16 Threaded Stud, 5.44" Length, (Greaseable Socket Reduces Corrosion/Wear)	Right Outer	ES3271R ‡	1
2000-1997	14,000 lb. (FH0) Axle, 7/8" - 14 Threaded Stud, 5.44" Length, (Greaseable Socket Reduces Corrosion/Wear)	Left Outer	ES3274L ‡	1
	14,000 lb. (FH0) Axle, 7/8" - 14 Threaded Stud, 5.44" Length, (Greaseable Socket Reduces Corrosion/Wear)	Right Outer	ES3275R ‡	1
1999-1997	FH4, 16000 Lb. Axle, 7.370" Length, (Greaseable Socket Reduces Corrosion/Wear)	Left Outer	ES2090L ‡	1
	FH4, 16000 Lb. Axle, 7.370" Length, (Greaseable Socket Reduces Corrosion/Wear)	Right Outer	ES2091R ‡	1
T6500				
Tie Rod End				
2006-2004	5.44" Length, 1-1/8 - 12 UNF-2A Left Hand Thread, (Powdered Metal Gusher Brg. For Better Lubrication)	Left Outer	ES800882 ‡	1
	5.44" Length, 1-1/8 - 12 UNF-2A Right Hand Thread, (Powdered Metal Gusher Brg. For Better Lubrication)	Right Outer	ES800883 ‡	1
1998-1997	8,000 lb. (FL1) Axle, 5.440" Length, 3/4" - 16 Threaded Stud, (Greaseable Socket Reduces Corrosion/Wear)	Left Outer	ES3270L ‡	1
	8,000 lb. (FL1) Axle, 5.440" Length, 3/4" - 16 Threaded Stud, (Greaseable Socket Reduces Corrosion/Wear)	Right Outer	ES3271R ‡	1
	11,000 lb. (FL2) Axle, 12,000 lb. (FS7) Axle, 14,600 lb. (FL3) Axle, 5.440" Length, 7/8" - 14 Threaded Stud, (Greaseable Socket Reduces Corrosion/Wear)	Left Outer	ES3274L ‡	1
	11,000 lb. (FL2) Axle, 12,000 lb. (FS7) Axle, 14,600 lb. (FL3) Axle, 5.440" Length, 7/8" - 14 Threaded Stud, (Greaseable Socket Reduces Corrosion/Wear)	Right Outer	ES3275R ‡	1
W6				
Tie Rod End				
1999-1997	5.440" Length, 3/4" - 16 Threaded Stud, (Greaseable Socket Reduces Corrosion/Wear)	Left Outer	ES3270L ‡	1
	5.440" Length, 3/4" - 16 Threaded Stud, (Greaseable Socket Reduces Corrosion/Wear)	Right Outer	ES3271R ‡	1
1996	From 3/96, 5.440" Length, 3/4" - 16 Threaded Stud, (Greaseable Socket Reduces Corrosion/Wear)	Left Outer	ES3270L ‡	1
	From 3/96, 5.440" Length, 3/4" - 16 Threaded Stud, (Greaseable Socket Reduces Corrosion/Wear)	Right Outer	ES3271R ‡	1

70, 700, 7000 Series-CHEVROLET TRUCK**FRONT SUSPENSION**

Year	Model/Application	Part	P/C Qty	Figure
B7				
King Bolt Set				
1999-1993	8,100 lb. (FL1) Axle, 1.614" X 8.035", (Contains Metal Bushing, Non Tapered Thread)	8659B	1	
	9,000 lb. (F090) Axle, 11,000 lb. (FL2) Axle, 1.892" X 9.203", (Contains Metal Bushing, Non Tapered Thread)	8660B	1	
Kodiak C70				
King Bolt Set				
1999-1997	11,000 lb. (FL2) Axle, 1.892" X 9.203", (Contains Metal Bushing, Non Tapered Thread)	8660B	1	
	14,600 lb. (FL3) Axle, 1.892" X 9.604", (Contains Metal Bushing, Non Tapered Thread)	8661B	1	
	12,000 lb. (FS7) Axle, Air Brakes, 1.892" X 9.604", (Contains Metal Bushing, Non Tapered Thread)	8661B	1	
	12,000 lb. (FS7) Axle, Hydraulic Brakes, 1.892" X 9.203", (Contains Metal Bushing, Non Tapered Thread)	8660B	1	
1999-1993	16,000 lb. Axle, 1.870" X 9.970", (Contains Metal Bushing, One Keyway)	8633B	1	
	FH4, 16000 Lb. Axle, 1.870" X 9.970", (Contains Composite Bushing, One Keyway)	8633C	1	
1999-1991	8,000 lb. (FL1) Axle, 1.614" X 8.035", (Contains Metal Bushing, Non Tapered Thread)	8659B	1	
1996-1991	1.892" X 9.203", (Contains Metal Bushing, Non Tapered Thread)	8660B	1	
	1.892" X 9.604", (Contains Metal Bushing, Non Tapered Thread)	8661B	1	
1992-1991	8,100 lb. (F090D) Axle, 1.745" X 9.380", (Contains Metal Bushing, One Keyway)	8613B	1	
T7				
King Bolt Set				
2002-1997	1.614" X 8.035", (Contains Metal Bushing, Non Tapered Thread)	8659B	1	
	1.892" X 9.604", (Contains Metal Bushing, Non Tapered Thread)	8661B	1	
2000-1999	16,000 lb. (FH4) Axle, 1.870" X 9.970", (Contains Metal Bushing, One Keyway)	8633B	1	
	11,000 lb. (FL2) Axle, 1.892" X 9.203", (Contains Metal Bushing, Non Tapered Thread)	8660B	1	

CHEVROLET TRUCK-70, 700, 7000 Series (Cont.)

FRONT SUSPENSION (Cont.)

Year	Model/Application	Part	P/C Qty	Figure
T7				
King Bolt Set				
2000-1999 (Cont.)	FH4, 16000 Lb. Axle, 1.870" X 9.970", (Contains Composite Bushing, One Keyway)	8633C	1	
	12,000 lb. (FS7) Axle, Hydraulic Brakes, 1.892" X 9.203", (Contains Metal Bushing, Non Tapered Thread)	8660B	1	
T7500				
King Bolt Set				
2002-1997	1.614" X 8.035", (Contains Metal Bushing, Non Tapered Thread)	8659B	1	
	1.892" X 9.604", (Contains Metal Bushing, Non Tapered Thread)	8661B	1	
2000-1997	16,000 lb. (FH4) Axle, 1.870" X 9.970", (Contains Metal Bushing, One Keyway)	8633B	1	
	11,000 lb. (FL2) Axle, 1.892" X 9.203", (Contains Metal Bushing, Non Tapered Thread)	8660B	1	
	FH4, 16000 Lb. Axle, 1.870" X 9.970", (Contains Composite Bushing, One Keyway)	8633C	1	
	12,000 lb. (FS7) Axle, Hydraulic Brakes, 1.892" X 9.203", (Contains Metal Bushing, Non Tapered Thread)	8660B	1	
STEERING				
Year	Model/Application	Part	P/C Qty	Figure
B7				
Drag Link Assembly				
1994-1993	8,000 lb. (FL1) Axle, 20.65" Center To Center	DS1216	1	
	8,000 lb. (FL1) Axle, 11,000 lb. (FL2) Axle, Ross Power Steering, 17.48" Center To Center	DS1217	1	
Tie Rod End				
1999	11,000 lb. (FL2) Axle, 7/8" - 14 Threaded Stud, 5.44" Length, (Greaseable Socket Reduces Corrosion/Wear) Left Outer	ES3274L ‡	1	
	11,000 lb. (FL2) Axle, 7/8" - 14 Threaded Stud, 5.44" Length, (Greaseable Socket Reduces Corrosion/Wear) Right Outer	ES3275R ‡	1	
1999-1993	8,000 lb. (FL1) Axle, 5.440" Length, 3/4" - 16 Threaded Stud, (Greaseable Socket Reduces Corrosion/Wear) Left Outer	ES3270L ‡	1	
	8,000 lb. (FL1) Axle, 5.440" Length, 3/4" - 16 Threaded Stud, (Greaseable Socket Reduces Corrosion/Wear) Right Outer	ES3271R ‡	1	
1998-1993	11,000 lb. (FL2) Axle, 5.440" Length, 7/8" - 14 Threaded Stud, (Greaseable Socket Reduces Corrosion/Wear) Left Outer	ES3274L ‡	1	
	11,000 lb. (FL2) Axle, 5.440" Length, 7/8" - 14 Threaded Stud, (Greaseable Socket Reduces Corrosion/Wear) Right Outer	ES3275R ‡	1	
1994-1993	8,000 lb. (FL1) Axle, 1.000" - 16 Threads, 5.00" Length Left	ES3268L	1	
	8,000 lb. (FL1) Axle, 1.000" - 16 Threads, 5.00" Length Right	ES3269R	1	
Kodiak C70				
Drag Link Assembly				
2002-1991	11000 Lb Front Axle, 17.48" Center To Center	DS1217	1	
	11000 Lb Front Axle, Air Brakes, 20.28" Center To Center	DS1277	1	
	11000 Lb Front Axle, Hydraulic Brakes, 20.65" Center To Center	DS1216	1	
	12000 Lb Front Axle, Air Brakes, 16.85" Center To Center	DS1278	1	
	12000 Lb Front Axle, Hydraulic Brakes, 17.48" Center To Center	DS1217	1	
	14600 Lb Front Axle, 16.85" Center To Center	DS1278	1	
	8100 LB Front Axle, Air Brakes, 20.28" Center To Center	DS1277	1	
	8100 LB Front Axle, Hydraulic Brakes, 20.65" Center To Center	DS1216	1	
	12,000 lb. (F120) Axle, Power Ram Cylinder, 18.58" Center To Center, (Greaseable Socket Reduces Corrosion/Wear)	DS1200 ‡	1	
Tie Rod End				
2002-2000	8,000 lb. (FL1) Axle, 3/4" - 16 Threaded Stud, 5.44" Length, (Greaseable Socket Reduces Corrosion/Wear) Left Outer	ES3270L ‡	1	
	8,000 lb. (FL1) Axle, 3/4" - 16 Threaded Stud, 5.44" Length, (Greaseable Socket Reduces Corrosion/Wear) Right Outer	ES3271R ‡	1	
	11,000 lb. (FL2) Axle, 12,000 lb. (FS7) Axle, 14,000 lb. (FH0) Axle, 14,600 lb. (FL3) Axle, 7/8" - 14 Threaded Stud, 5.44" Length, (Greaseable Socket Reduces Corrosion/Wear) Left Outer	ES3274L ‡	1	
	11,000 lb. (FL2) Axle, 12,000 lb. (FS7) Axle, 14,000 lb. (FH0) Axle, 14,600 lb. (FL3) Axle, 7/8" - 14 Threaded Stud, 5.44" Length, (Greaseable Socket Reduces Corrosion/Wear) Right Outer	ES3275R ‡	1	
1999-1994	8,000 lb. (FL1) Axle, 5.440" Length, 3/4" - 16 Threaded Stud, (Greaseable Socket Reduces Corrosion/Wear) Left Outer	ES3270L ‡	1	
	8,000 lb. (FL1) Axle, 5.440" Length, 3/4" - 16 Threaded Stud, (Greaseable Socket Reduces Corrosion/Wear) Right Outer	ES3271R ‡	1	
1999-1993	FH4, 16000 Lb. Axle, 7.370" Length, (Greaseable Socket Reduces Corrosion/Wear) Left Outer	ES2090L ‡	1	
	FH4, 16000 Lb. Axle, 7.370" Length, (Greaseable Socket Reduces Corrosion/Wear) Right Outer	ES2091R ‡	1	
1999-1991	11,000 lb. (FL2) Axle, 12,000 lb. (FS7) Axle, 14,600 lb. (FL3) Axle, 5.440" Length, 7/8" - 14 Threaded Stud, (Greaseable Socket Reduces Corrosion/Wear) Left Outer	ES3274L ‡	1	
	11,000 lb. (FL2) Axle, 12,000 lb. (FS7) Axle, 14,600 lb. (FL3) Axle, 5.440" Length, 7/8" - 14 Threaded Stud, (Greaseable Socket Reduces Corrosion/Wear) Right Outer	ES3275R ‡	1	
1995	8,000 lb. (FL1) Axle, 1st Design, 5.02" Length Left Outer	ES3268L	1	

(Cont.) 70, 700, 7000 Series-CHEVROLET TRUCK

STEERING (Cont.)

Year	Model/Application	Part	P/C Qty	Figure
Kodiak C70				
Tie Rod End				
1995 (Cont.)	8,000 lb. (FL1) Axle, 1st Design, 5.02" Length	Right Outer	ES3269R	1
1994-1991	8,000 lb. (FL1) Axle, 1.000" - 16 Threads, 5.00" Length	Left	ES3268L	1
	8,000 lb. (FL1) Axle, 1.000" - 16 Threads, 5.00" Length	Right	ES3269R	1
1992-1991	Axle Stamped 2035126, F090, 9000 Lb. Axle, 4.880" Length, (Greaseable Socket Reduces Corrosion/Wear)	Left Outer	ES405L ‡	1
	Axle Stamped 2035126, F090, 9000 Lb. Axle, 4.880" Length, (Greaseable Socket Reduces Corrosion/Wear)	Right Outer	ES405R ‡	1
	F120, 12000 Lb. Axle, 4.880" Length, (Greaseable Socket Reduces Corrosion/Wear)	Left Outer	ES405L ‡	1
	F120, 12000 Lb. Axle, 4.880" Length, (Greaseable Socket Reduces Corrosion/Wear)	Right Outer	ES405R ‡	1
	F120D, 9000 Lb. Axle, 4.880" Length, (Greaseable Socket Reduces Corrosion/Wear)	Left Outer	ES405L ‡	1
	F120D, 9000 Lb. Axle, 4.880" Length, (Greaseable Socket Reduces Corrosion/Wear)	Right Outer	ES405R ‡	1
Kodiak C7500				
Tie Rod End				
2006-2003	5.44" Length, 1-1/8 - 12 UNF-2A Left Hand Thread, (Powdered Metal Gusher Brg. For Better Lubrication)	Left Outer	ES800882 ‡	1
	5.44" Length, 1-1/8 - 12 UNF-2A Right Hand Thread, (Powdered Metal Gusher Brg. For Better Lubrication)	Right Outer	ES800883 ‡	1
	Front Disc, Rear Disc, 1-1/4 - 12 UNF-2A Left Hand Thread, 10.32" Length, (Greaseable Socket Reduces Corrosion/Wear)	Left Outer	ES800421 ‡	1
	Front Disc, Rear Disc, 1-1/4 - 12 UNF-2A Right Hand Thread, 10.32" Length, (Greaseable Socket Reduces Corrosion/Wear)	Right Outer	ES800420 ‡	1
T7				
Drag Link Assembly				
2000-1999	14,600 lb. (FL3) Axle, 16.85" Center To Center		DS1278	1
	12,000 lb. (FS7) Axle, Air Brakes, 16.85" Center To Center		DS1278	1
	8,000 lb. (FL1) Axle, Air Brakes, 20.28" Center To Center		DS1277	1
	8,000 lb. (FL1) Axle, Hydraulic Brakes, 20.65" Center To Center		DS1216	1
	11,000 lb. (FL2) Axle, Ross Power Steering, 17.48" Center To Center		DS1217	1
	11,000 lb. (FL2) Axle, Saginaw Power Steering, Air Brakes, 20.28" Center To Center		DS1277	1
	11,000 lb. (FL2) Axle, Saginaw Power Steering, Hydraulic Brakes, 20.65" Center To Center		DS1216	1
Tie Rod End				
2002-1999	FH4, 16000 Lb. Axle, 7.370" Length, (Greaseable Socket Reduces Corrosion/Wear)	Left Outer	ES2090L ‡	1
	FH4, 16000 Lb. Axle, 7.370" Length, (Greaseable Socket Reduces Corrosion/Wear)	Right Outer	ES2091R ‡	1
2002-1997	8,000 lb. (FL1) Axle, 5.440" Length, 3/4" - 16 Threaded Stud, (Greaseable Socket Reduces Corrosion/Wear)	Left Outer	ES3270L ‡	1
	8,000 lb. (FL1) Axle, 5.440" Length, 3/4" - 16 Threaded Stud, (Greaseable Socket Reduces Corrosion/Wear)	Right Outer	ES3271R ‡	1
	5.440" Length, 7/8" - 14 Threaded Stud, (Greaseable Socket Reduces Corrosion/Wear)	Left Outer	ES3274L ‡	1
	5.440" Length, 7/8" - 14 Threaded Stud, (Greaseable Socket Reduces Corrosion/Wear)	Right Outer	ES3275R ‡	1
T7500				
Drag Link Assembly				
2000-1997	14,600 lb. (FL3) Axle, 16.85" Center To Center		DS1278	1
	12,000 lb. (FS7) Axle, Air Brakes, 16.85" Center To Center		DS1278	1
	8,000 lb. (FL1) Axle, Air Brakes, 20.28" Center To Center		DS1277	1
	8,000 lb. (FL1) Axle, Hydraulic Brakes, 20.65" Center To Center		DS1216	1
	11,000 lb. (FL2) Axle, Ross Power Steering, 17.48" Center To Center		DS1217	1
	11,000 lb. (FL2) Axle, Saginaw Power Steering, Air Brakes, 20.28" Center To Center		DS1277	1
	11,000 lb. (FL2) Axle, Saginaw Power Steering, Hydraulic Brakes, 20.65" Center To Center		DS1216	1
1998-1997	12,000 lb. (FS7) Axle, Hydraulic Brakes, 17.48" Center To Center		DS1217	1
Tie Rod End				
2006-2005	5.44" Length, 1-1/8 - 12 UNF-2A Left Hand Thread, (Powdered Metal Gusher Brg. For Better Lubrication)	Left Outer	ES800882 ‡	1
	5.44" Length, 1-1/8 - 12 UNF-2A Right Hand Thread, (Powdered Metal Gusher Brg. For Better Lubrication)	Right Outer	ES800883 ‡	1
2002-2000	5.440" Length, 3/4" - 16 Threaded Stud, (Greaseable Socket Reduces Corrosion/Wear)	Left Outer	ES3270L ‡	1
	5.440" Length, 3/4" - 16 Threaded Stud, (Greaseable Socket Reduces Corrosion/Wear)	Right Outer	ES3271R ‡	1
	5.440" Length, 7/8" - 14 Threaded Stud, (Greaseable Socket Reduces Corrosion/Wear)	Left Outer	ES3274L ‡	1
	5.440" Length, 7/8" - 14 Threaded Stud, (Greaseable Socket Reduces Corrosion/Wear)	Right Outer	ES3275R ‡	1
2002-1997	FH4, 16000 Lb. Axle, 7.370" Length, (Greaseable Socket Reduces Corrosion/Wear)	Left Outer	ES2090L ‡	1
	FH4, 16000 Lb. Axle, 7.370" Length, (Greaseable Socket Reduces Corrosion/Wear)	Right Outer	ES2091R ‡	1
1999-1997	8,000 lb. (FL1) Axle, 5.440" Length, 3/4" - 16 Threaded Stud, (Greaseable Socket Reduces Corrosion/Wear)	Left Outer	ES3270L ‡	1
	8,000 lb. (FL1) Axle, 5.440" Length, 3/4" - 16 Threaded Stud, (Greaseable Socket Reduces Corrosion/Wear)	Right Outer	ES3271R ‡	1
	11,000 lb. (FL2) Axle, 12,000 lb. (FS7) Axle, 14,600 lb. (FL3) Axle, 5.440" Length, 7/8" - 14 Threaded Stud, (Greaseable Socket Reduces Corrosion/Wear)	Left Outer	ES3274L ‡	1
	11,000 lb. (FL2) Axle, 12,000 lb. (FS7) Axle, 14,600 lb. (FL3) Axle, 5.440" Length, 7/8" - 14 Threaded Stud, (Greaseable Socket Reduces Corrosion/Wear)	Right Outer	ES3275R ‡	1

CHEVROLET TRUCK-80, 800, 8000 Series

STEERING

Year	Model/Application	Part	P/C Qty	Figure
Kodiak C8500				
Tie Rod End				
2005-2003	5.44" Length, 1-1/8 - 12 UNF-2A Left Hand Thread, (Powdered Metal Gusher Brg. For Better Lubrication)	Left Outer	ES800882 ‡	1
	5.44" Length, 1-1/8 - 12 UNF-2A Right Hand Thread, (Powdered Metal Gusher Brg. For Better Lubrication)	Right Outer	ES800883 ‡	1

CHEVROLET TRUCK-Astro

FRONT SUSPENSION

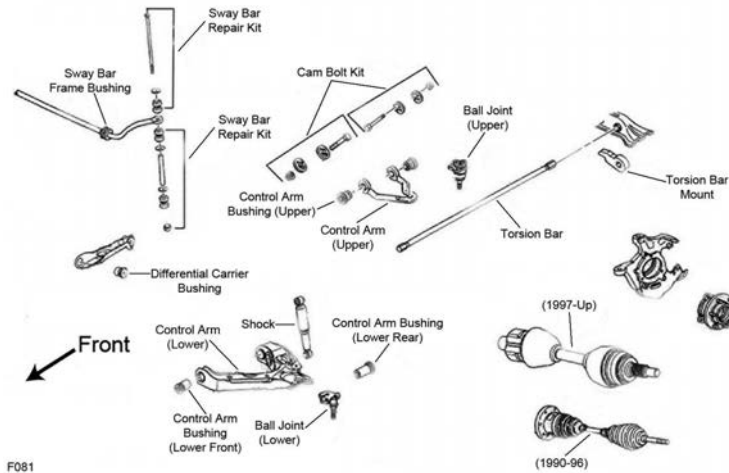

F081

F081

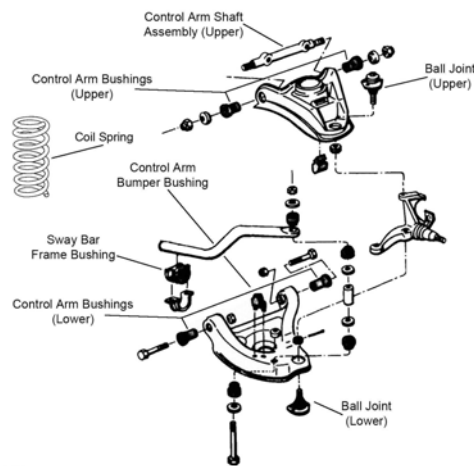

F401

F401

Year	Model/Application	Part	P/C Qty	Figure	
Astro					
Ball Joint					
2005-1991	All Wheel Drive, (Powdered Metal Gusher Brg. For Better Lubrication)	Upper	K6292 ‡	2	F081
	All Wheel Drive, (Bolt On Type, Powdered Metal Gusher Brg. For Better Lubrication)	Lower	K6291 ‡	2	F081
	Two Wheel Drive (4x2), (Powdered Metal Gusher Brg. For Better Lubrication)	Upper	K5208 ‡	2	F401
	Two Wheel Drive (4x2), (Powdered Metal Gusher Brg. For Better Lubrication)	Lower	K6141 ‡	2	F401
Control Arm Bumper Bushing					
2005-1991	Two Wheel Drive (4x2)	Lower	K6606	2	F401
Control Arm Bushing					
2005-1991	Two Wheel Drive (4x2)	Lower Rear	K5262	2	F401
	Two Wheel Drive (4x2)	Lower Front	K3113	2	F401
Control Arm Bushing Set					
2005-1991	All Wheel Drive, (Contains Front And Rear Bushings, Standard Design)	Upper	K6395	2	F081
	All Wheel Drive, (High Quality Elastomer For Durability And Performance, Contains Front And Rear Bushings)	Upper	K6417 ‡	1	F081

(Cont.) Astro-CHEVROLET TRUCK

FRONT SUSPENSION (Cont.)						
Year	Model/Application	Part	P/C Qty	Figure		
Astro						
Control Arm Bushing Set						
2005-1991 (Cont.)	All Wheel Drive, Stamped Steel Arm, (Contains Front And Rear Bushings)	Lower	K6329	2	F081	
	Two Wheel Drive (4x2), (Contains Front And Rear Bushings)	Upper	K6409 ‡	1	F401	
	Two Wheel Drive (4x2), (Contains Front And Rear Bushings, Standard Design)	Upper	K6198	1	F401	
	Two Wheel Drive (4x2), (Contains Front And Rear Bushings)	Lower	K6109	2	F401	
Control Arm with Ball Joint						
2005-1992	All Wheel Drive, (R-Series)	Left Lower	RK641492	1	F081	
	All Wheel Drive, (R-Series)	Right Lower	RK641493	1	F081	
	Two Wheel Drive (4x2), (R-Series)	Left Lower	RK620462	1	F401	
	Two Wheel Drive (4x2), (R-Series)	Right Lower	RK620463	1	F401	
2005-1991	All Wheel Drive, (R-Series)	Left Upper	RK620720	1	F081	
	All Wheel Drive, (R-Series)	Right Upper	RK620719	1	F081	
Sway Bar Bushing						
2005-1991	1-1/16" Sway Bar Diameter	To Frame	K6167	1	F081, F401	
	1-1/4" Sway Bar Diameter, (Improved Design Bushing With Premium Rubber Material And Synthetic Fabric Lining Lasts Longer And Eliminates Noise)	To Frame	K201176 ‡	1	F081, F401	
	1-1/4" Sway Bar Diameter, (Standard Design)	To Frame	K6476	1	F081, F401	
	1-3/16" Sway Bar Diameter, (Bracket Not Included, OEM Type, Improved Design Bushing With Premium Rubber Material And Synthetic Fabric Lining Lasts Longer And Eliminates Noise)	To Frame	K201175 ‡	1	F081, F401	
	1-3/16" Sway Bar Diameter, (Bracket Not Included, OEM Type, Standard Design)	To Frame	K6437	1	F081, F401	
	1-5/16" Sway Bar Diameter, (Improved Design Bushing With Premium Rubber Material And Synthetic Fabric Lining Lasts Longer And Eliminates Noise)	To Frame	K201177 ‡	1	F081, F401	
	1-5/16" Sway Bar Diameter, (Standard Design)	To Frame	K6439	1	F081, F401	
	All Wheel Drive, 1-3/16" Sway Bar Diameter, (Contains Bracket, Universal Type, Contains Thermoplastic Bushings And Universal Mounting Bracket)	To Frame	K7328 ‡	1	F081	
	Two Wheel Drive (4x2), 1-1/8" Sway Bar Diameter, (Bracket Not Included, OEM Type, Improved Design Bushing With Premium Rubber Material And Synthetic Fabric Lining Lasts Longer And Eliminates Noise)	To Frame	K201174 ‡	1	F401	
	Two Wheel Drive (4x2), 1-1/8" Sway Bar Diameter, (Bracket Not Included, OEM Type, Standard Design)	To Frame	K6408	1	F401	
	Two Wheel Drive (4x2), 1-1/8" Sway Bar Diameter, (Contains Bracket, Universal Type, Contains Thermoplastic Bushings And Universal Mounting Bracket)	To Frame	K7325 ‡	1	F401	
	Sway Bar Repair Kit					
	2005-1991	All Wheel Drive, (Heavy Duty Design)		K80631 ‡	2	F081
		All Wheel Drive, (Includes Polyurethane Bushings And Solid Metal Sleeve For Enhanced Performance. Barrel Nut Allows For Easier Installation.)		K700539 ‡	2	F081
		Two Wheel Drive (4x2), (Heavy Duty Design)		K6630 ‡	2	F401
Two Wheel Drive (4x2), (Includes Polyurethane Bushings And Solid Metal Sleeve For Enhanced Performance. Barrel Nut Allows For Easier Installation.)			K700532 ‡	2	F401	
Two Wheel Drive (4x2), (Standard Design)			K5252	2	F401	
Wheel Hub & Bearing Assembly						
2005-2003	All Wheel Drive	Left	515091	1		
	All Wheel Drive	Right	515092	1		
	Two Wheel Drive (4x2)		515044	2		
2002-1995	All Wheel Drive		515019	2		
1994-1991	All Wheel Drive		515005	2		
Astro EXT						
Ball Joint						
1994-1991	All Wheel Drive, (Powdered Metal Gusher Brg. For Better Lubrication)	Upper	K6292 ‡	2	F081	
	All Wheel Drive, (Bolt On Type, Powdered Metal Gusher Brg. For Better Lubrication)	Lower	K6291 ‡	2	F081	
	Two Wheel Drive (4x2), (Powdered Metal Gusher Brg. For Better Lubrication)	Upper	K5208 ‡	2	F401	
	Two Wheel Drive (4x2), (Powdered Metal Gusher Brg. For Better Lubrication)	Lower	K6141 ‡	2	F401	
Control Arm Bumper Bushing						
1992-1991	Two Wheel Drive (4x2)	Lower	K6606	2	F401	
Control Arm Bushing						
1994-1991	Two Wheel Drive (4x2)	Lower Rear	K5262	2	F401	
	Two Wheel Drive (4x2)	Lower Front	K3113	2	F401	
Control Arm with Ball Joint						
1994-1992	All Wheel Drive, (R-Series)	Left Lower	RK641492	1	F081	
	All Wheel Drive, (R-Series)	Right Lower	RK641493	1	F081	
	Two Wheel Drive (4x2), (R-Series)	Left Lower	RK620462	1	F401	
	Two Wheel Drive (4x2), (R-Series)	Right Lower	RK620463	1	F401	
1994-1991	All Wheel Drive, (R-Series)	Left Upper	RK620720	1	F081	
	All Wheel Drive, (R-Series)	Right Upper	RK620719	1	F081	
Sway Bar Bushing						
1994-1991	1-1/16" Sway Bar Diameter	To Frame	K6167	1	F081, F401	

CHEVROLET TRUCK–Astro (Cont.)

FRONT SUSPENSION (Cont.)

Year	Model/Application	Part	P/C Qty	Figure
Astro EXT				
Sway Bar Bushing				
1994-1991 (Cont.)	1-1/4" Sway Bar Diameter, (Improved Design Bushing With Premium Rubber Material And Synthetic Fabric Lining Lasts Longer And Eliminates Noise)	To Frame	K201176 ‡	1 F081, F401
	1-1/4" Sway Bar Diameter, (Standard Design)	To Frame	K6476	1 F081, F401
	1-3/16" Sway Bar Diameter, (Bracket Not Included, OEM Type, Improved Design Bushing With Premium Rubber Material And Synthetic Fabric Lining Lasts Longer And Eliminates Noise)	To Frame	K201175 ‡	1 F081, F401
	1-3/16" Sway Bar Diameter, (Bracket Not Included, OEM Type, Standard Design)	To Frame	K6437	1 F081, F401
	1-5/16" Sway Bar Diameter, (Improved Design Bushing With Premium Rubber Material And Synthetic Fabric Lining Lasts Longer And Eliminates Noise)	To Frame	K201177 ‡	1 F081, F401
	1-5/16" Sway Bar Diameter, (Standard Design)	To Frame	K6439	1 F081, F401
	All Wheel Drive, 1-3/16" Sway Bar Diameter, (Contains Bracket, Universal Type, Contains Thermoplastic Bushings And Universal Mounting Bracket)	To Frame	K7328 ‡	1 F081
	Two Wheel Drive (4x2), 1-1/8" Sway Bar Diameter, (Bracket Not Included, OEM Type, Improved Design Bushing With Premium Rubber Material And Synthetic Fabric Lining Lasts Longer And Eliminates Noise)	To Frame	K201174 ‡	1 F401
	Two Wheel Drive (4x2), 1-1/8" Sway Bar Diameter, (Bracket Not Included, OEM Type, Standard Design)	To Frame	K6408	1 F401
	Two Wheel Drive (4x2), 1-1/8" Sway Bar Diameter, (Contains Bracket, Universal Type, Contains Thermoplastic Bushings And Universal Mounting Bracket)	To Frame	K7325 ‡	1 F401

STEERING

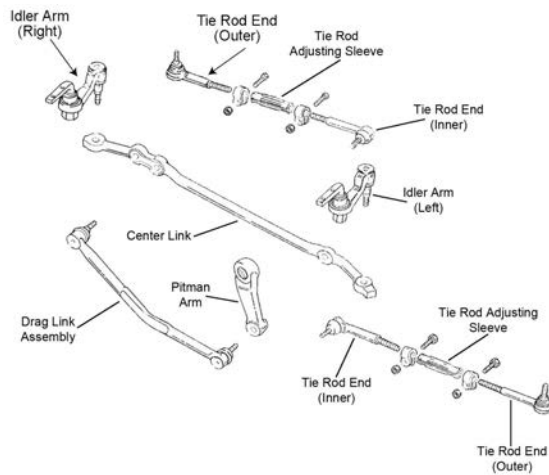

S075

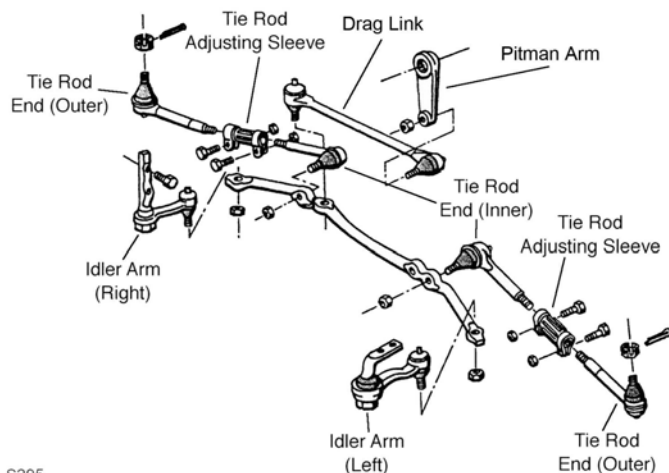

S295

Year	Model/Application	Part	P/C Qty	Figure
Astro				
Drag Link Assembly				
2005-1991	All Wheel Drive, (Powdered Metal Gusher Brg. For Better Lubrication)	DS1318 ‡	1	S075
	Two Wheel Drive (4x2), (Powdered Metal Gusher Brg. For Better Lubrication)	DS1066 ‡	1	S295
Idler Arm				
2005-1991	All Wheel Drive, (Powdered Metal Gusher Brg. For Better Lubrication)	K6392T ‡	2	S075

(Cont.) Astro-CHEVROLET TRUCK

STEERING (Cont.)					
Year	Model/Application	Part	P/C Qty	Figure	
Astro					
Idler Arm					
2005-1991 (Cont.)	Two Wheel Drive (4x2), (12mm Bolts, Powdered Metal Gusher Brg. For Better Lubrication)	Left	K6365T ‡	1	S295
	Two Wheel Drive (4x2), (12mm Bolts, Powdered Metal Gusher Brg. For Better Lubrication)	Right	K6366T ‡	1	S295
Steering Damper Bellows					
1991	Two Wheel Drive (4x2), (Trail Boss)	Front	SSD68	1	
Steering Damper Cylinder					
1991	Two Wheel Drive (4x2), (Super Trail Boss)	Front	SSD82	1	
Tie Rod Adjusting Sleeve					
2005-1991			ES2004S	2	S075, S295
Tie Rod End					
2005-1991	All Wheel Drive, (Powdered Metal Gusher Brg. For Better Lubrication)	Outer	ES3254RL ‡	2	S075
	All Wheel Drive, (Powdered Metal Gusher Brg. For Better Lubrication)	Inner	ES2838RL ‡	2	S075
	Two Wheel Drive (4x2), (Powdered Metal Gusher Brg. For Better Lubrication)	Outer	ES2019RLT ‡	2	S295
	Two Wheel Drive (4x2), (Powdered Metal Gusher Brg. For Better Lubrication)	Inner	ES2020RLT ‡	2	S295
Astro EXT					
Drag Link Assembly					
1994-1991	All Wheel Drive, (Powdered Metal Gusher Brg. For Better Lubrication)		DS1318 ‡	1	S075
	Two Wheel Drive (4x2), (Powdered Metal Gusher Brg. For Better Lubrication)		DS1066 ‡	1	S295
Idler Arm					
1994-1991	All Wheel Drive, (Powdered Metal Gusher Brg. For Better Lubrication)		K6392T ‡	2	S075
	Two Wheel Drive (4x2), (12mm Bolts, Powdered Metal Gusher Brg. For Better Lubrication)	Left	K6365T ‡	1	S295
	Two Wheel Drive (4x2), (12mm Bolts, Powdered Metal Gusher Brg. For Better Lubrication)	Right	K6366T ‡	1	S295
Tie Rod Adjusting Sleeve					
1994-1991			ES2004S	2	S075, S295
Tie Rod End					
1994-1991	All Wheel Drive, (Powdered Metal Gusher Brg. For Better Lubrication)	Outer	ES3254RL ‡	2	S075
	All Wheel Drive, (Powdered Metal Gusher Brg. For Better Lubrication)	Inner	ES2838RL ‡	2	S075
	Two Wheel Drive (4x2), (Powdered Metal Gusher Brg. For Better Lubrication)	Outer	ES2019RLT ‡	2	S295
	Two Wheel Drive (4x2), (Powdered Metal Gusher Brg. For Better Lubrication)	Inner	ES2020RLT ‡	2	S295
REAR SUSPENSION					
Year	Model/Application	Part	P/C Qty	Figure	
Astro					
Leaf Spring Bushing					
2004-1991	(Design Allows Ease Of Installation)	Front	K200897 ‡	1	
Leaf Spring Shackle Bushing					
2004-1991	(Design Allows Ease Of Installation)	To Spring	K200897 ‡	1	
Sway Bar Bushing					
1998-1991	Two Wheel Drive (4x2), (Split Design For Easier Installation)	To End	K200110 ‡	1	
	Two Wheel Drive (4x2), (Split Design For Easier Installation)	To Frame	K200109 ‡	1	
Sway Bar Link					
1998-1991	Two Wheel Drive (4x2)	Center	K700051	2	
Astro EXT					
Leaf Spring Bushing					
1994-1991	(Design Allows Ease Of Installation)	Front	K200897 ‡	1	
Leaf Spring Shackle Bushing					
1994-1991	(Design Allows Ease Of Installation)	To Spring	K200897 ‡	1	
Sway Bar Bushing					
1994-1991	Two Wheel Drive (4x2), (Split Design For Easier Installation)	To Frame	K200109 ‡	1	
Sway Bar Link					
1994-1991	Two Wheel Drive (4x2)	Center	K700051	2	

CHEVROLET TRUCK-Avalanche

FRONT SUSPENSION

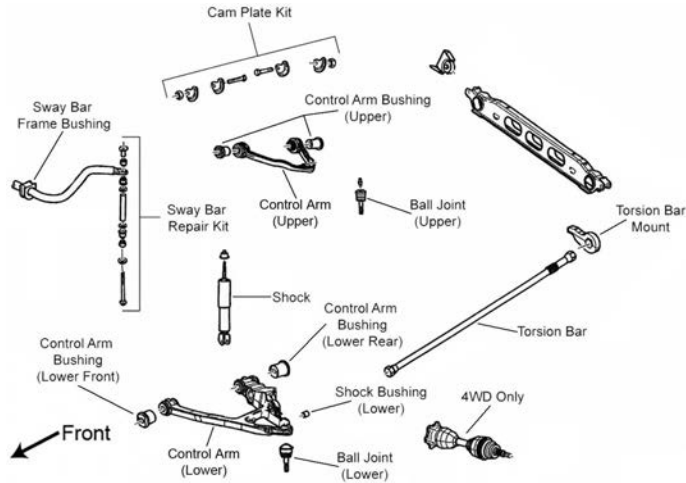

F071

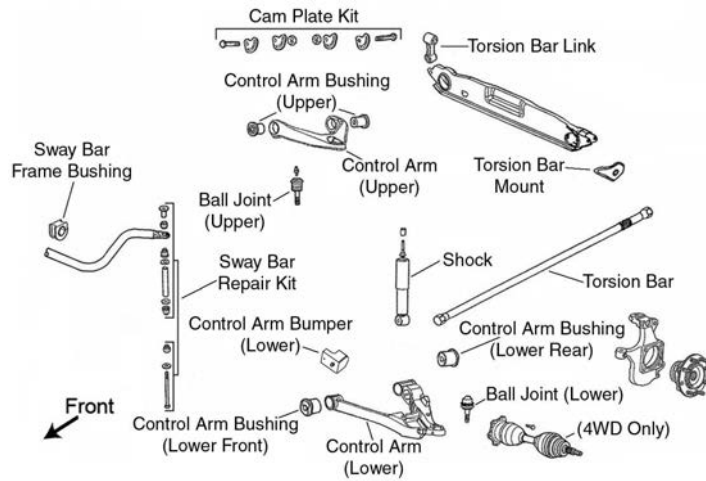

F077

Year	Model/Application	Part	P/C Qty	Figure	
Avalanche 1500					
Ball Joint					
2006-2002	(Ball Joint Orientation Noted, Where Applicable) 4.150" Length, (Powdered Metal Gusher Brg. For Better Lubrication, New Pre-Installed Integral Dust Boot Eases Installation, New And Original Designs Can Be Installed) Plus Or Minus 3 Degrees Camber/Caster, (Adjustable, Greaseable Socket Reduces Corrosion/Wear)	Upper Lower Upper	K6540 ‡ K6541 ‡ K100116 ‡	2 2 2	F071 F071 F071
Control Arm Bushing					
2006-2002	(Standard Design, Contains Front And Rear Bushings)	Upper	K6688	2	F071
Control Arm Bushing Set					
2006-2002	(Contains Front And Rear Bushings)	Lower	K6658	1	F071
Control Arm with Ball Joint					
2006-2002	(Offset Bushings Allow 2 Added Degrees Of Camber, Powdered Metal Gusher Brg. For Better Lubrication) (Offset Bushings Allow 2 Added Degrees Of Camber, R-Series) (Powdered Metal Gusher Brg. For Better Lubrication, Standard Bushing) (Standard Bushing, R-Series) (New Pre-Installed Integral Dust Boot Eases Installation, New And Original Designs Can Be Installed) (R-Series) (New Pre-Installed Integral Dust Boot Eases Installation, New And Original Designs Can Be Installed) (R-Series) (New Pre-Installed Integral Dust Boot Eases Installation, New And Original Designs Can Be Installed) (R-Series) Plus Or Minus 3 Degrees Camber/Caster, (Adjustable, R-Series)	Upper Upper Upper Upper Left Lower Left Lower Right Lower Right Lower Upper	CK80826 ‡ RK80826 CK80942 ‡ RK80942 CK620381 ‡ RK620381 CK620380 ‡ RK620380 RK621782	2 2 2 2 1 1 1 1 2	F071 F071 F071 F071 F071 F071 F071 F071 F071
Shock Mount Bushing					
2006-2002		Lower	K6724	1	F071

(Cont.) **Avalanche-CHEVROLET TRUCK****FRONT SUSPENSION (Cont.)**

Year	Model/Application	Part	P/C Qty	Figure		
Avalanche 1500						
Sway Bar Bushing						
2006-2002	1-1/4" Sway Bar Diameter, (Improved Design Bushing With Premium Rubber Material And Synthetic Fabric Lining Lasts Longer And Eliminates Noise)	To Frame	K201176 ‡	1	F071	
	1-1/4" Sway Bar Diameter, (Standard Design)	To Frame	K6476	1	F071	
	1-1/8" Sway Bar Diameter, (Bracket Not Included, OEM Type, Improved Design Bushing With Premium Rubber Material And Synthetic Fabric Lining Lasts Longer And Eliminates Noise)	To Frame	K201174 ‡	1	F071	
	1-1/8" Sway Bar Diameter, (Bracket Not Included, OEM Type, Standard Design)	To Frame	K6408	1	F071	
	1-3/16" Sway Bar Diameter, (Bracket Not Included, OEM Type, Improved Design Bushing With Premium Rubber Material And Synthetic Fabric Lining Lasts Longer And Eliminates Noise)	To Frame	K201175 ‡	1	F071	
	1-3/16" Sway Bar Diameter, (Bracket Not Included, OEM Type, Standard Design)	To Frame	K6437	1	F071	
	1-5/16" Sway Bar Diameter, (Improved Design Bushing With Premium Rubber Material And Synthetic Fabric Lining Lasts Longer And Eliminates Noise)	To Frame	K201177 ‡	1	F071	
	1-5/16" Sway Bar Diameter, (Standard Design)	To Frame	K6439	1	F071	
	Four Wheel Drive (4X4), 1-3/16" Sway Bar Diameter, (Contains Bracket, Universal Type, Contains Thermoplastic Bushings And Universal Mounting Bracket)	To Frame	K7328 ‡	1	F071	
	Two Wheel Drive (4x2), 1-1/8" Sway Bar Diameter, (Contains Bracket, Universal Type, Contains Thermoplastic Bushings And Universal Mounting Bracket)	To Frame	K7325 ‡	1	F071	
	Sway Bar Repair Kit					
	2006-2002	(Heavy Duty Design) (Includes Polyurethane Bushings And Solid Metal Sleeve For Enhanced Performance. Barrel Nut Allows For Easier Installation.)		K80631 ‡ K700539 ‡	2 2	F071 F071
Torsion Bar Key, Adjustable						
2006-2002	6 Stud Hub, Minus 1/2 To Plus 1-1/2 Degree, (Allows Front Ride Height Changes Up To 3" Above OEM)		K100011 ‡	1	F071	
Wheel Hub & Bearing Assembly						
2006-2002	Four Wheel Drive (4X4), 6 Stud Hub Two Wheel Drive (4x2), 6 Stud Hub		515036 515054	2 2		
Avalanche 2500						
Ball Joint						
2006-2002	(Ball Joint Orientation Noted, Where Applicable)	Upper	K6696 ‡	2	F077	
	(Press In Type, Oversized Stud Ball For Superior Load Carrying)	Lower	K6693 ‡	2	F077	
	Plus Or Minus 3 Degrees Camber/Caster, (Adjustable, Greaseable)	Upper	K100108 ‡	2	F077	
	Plus Or Minus 3 Degrees Camber/Caster, (Adjustable, Non-Greaseable, Do Not Use With Tires Over 33" Without A Tall Knuckle Lift Kit)	Upper	K100317	2	F077	
Control Arm Bumper Bushing						
2006-2002	(Square with Domed Top Bumper Bushing, 1 Per Package)	Lower	K201426B	2	F077	
	(Square with Domed Top Bumper Bushing, 2 Per Package)	Lower	K201426 ‡	1	F077	
Control Arm Bushing						
2006-2002	For Welded Arm, (Standard Design, Contains Front And Rear Bushings)	Upper	K200044	2	F077	
	For Welded Arm, Up To +/- 1 Degree Camber, (Offset Bushing To Provide Additional Caster/Camber, Adjustable)	Upper	K6670 ‡	2	F077	
Control Arm Bushing Set						
2006-2002	(Contains Front And Rear Bushings)	Lower	K6658	1	F077	
Control Arm with Ball Joint						
2006-2002	(Contains Standard Bushing, R-Series)	Upper	RK620054	2	F077	
	(Offset Bushings Allow 2 Added Degrees Of Camber, Powdered Metal Gusher Brg. For Better Lubrication)	Upper	CK620053 ‡	2	F077	
	(Powdered Metal Gusher Brg. For Better Lubrication, Standard Bushing)	Upper	CK620054 ‡	2	F077	
	(Contains Bushing, R-Series)	Left Lower	RK621356	1	F077	
	(Contains Bushing, R-Series)	Right Lower	RK621355	1	F077	
	Plus Or Minus 3 Degrees Camber/Caster, (Adjustable, R-Series)	Upper	RK621783	2	F077	
Sway Bar Bushing						
2006-2002	1-1/4" Sway Bar Diameter, (Improved Design Bushing With Premium Rubber Material And Synthetic Fabric Lining Lasts Longer And Eliminates Noise)	To Frame	K201176 ‡	1	F077	
	1-1/4" Sway Bar Diameter, (Standard Design)	To Frame	K6476	1	F077	
	1-1/8" Sway Bar Diameter, (Bracket Not Included, OEM Type, Improved Design Bushing With Premium Rubber Material And Synthetic Fabric Lining Lasts Longer And Eliminates Noise)	To Frame	K201174 ‡	1	F077	
	1-1/8" Sway Bar Diameter, (Bracket Not Included, OEM Type, Standard Design)	To Frame	K6408	1	F077	
	1-3/16" Sway Bar Diameter, (Bracket Not Included, OEM Type, Improved Design Bushing With Premium Rubber Material And Synthetic Fabric Lining Lasts Longer And Eliminates Noise)	To Frame	K201175 ‡	1	F077	
	1-3/16" Sway Bar Diameter, (Bracket Not Included, OEM Type, Standard Design)	To Frame	K6437	1	F077	
	1-5/16" Sway Bar Diameter, (Improved Design Bushing With Premium Rubber Material And Synthetic Fabric Lining Lasts Longer And Eliminates Noise)	To Frame	K201177 ‡	1	F077	
	1-5/16" Sway Bar Diameter, (Standard Design)	To Frame	K6439	1	F077	
	2003-2002	1-1/8" Sway Bar Diameter, (Contains Bracket, Universal Type, Contains Thermoplastic Bushings And Universal Mounting Bracket)	To Frame	K7325 ‡	1	F077
	Four Wheel Drive (4X4), 1-3/16" Sway Bar Diameter, (Contains Bracket, Universal Type, Contains Thermoplastic Bushings And Universal Mounting Bracket)	To Frame	K7328 ‡	1	F077	

CHEVROLET TRUCK-Avalanche (Cont.)

FRONT SUSPENSION (Cont.)

Year	Model/Application	Part	P/C Qty	Figure
Avalanche 2500				
Sway Bar Repair Kit				
2006-2002	(Heavy Duty Design) (Includes Polyurethane Bushings And Solid Metal Sleeve For Enhanced Performance. Barrel Nut Allows For Easier Installation.)	K80631 ‡ K700539 ‡	2 2	F077 F077
Torsion Bar Key, Adjustable				
2006-2002	8 Stud Hub, Minus 1/2 To Plus 1-1/2 Degree, (Allows Front Ride Height Changes Up To 2" Above OEM)	K100012 ‡	1	F077
Wheel Hub & Bearing Assembly				
2006-2004	(8 Stud Hub)	515058	2	
2003-2002	Four Wheel Drive (4X4), (8 Stud Hub) Two Wheel Drive (4x2)	515058 515086	2 2	

STEERING

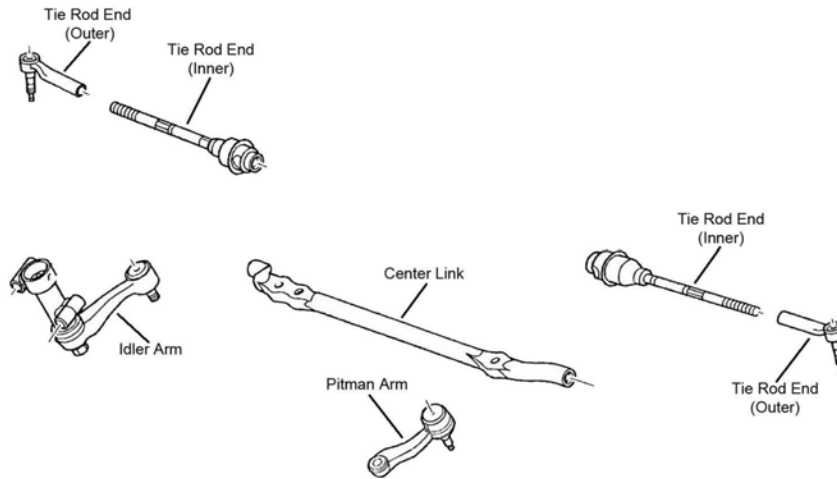

S002

Year	Model/Application	Part	P/C Qty	Figure
Avalanche 1500				
Center Link				
2006-2002	28.75" Length, (2 Tapered Holes, Greaseable Socket Reduces Corrosion/Wear)	DS300010 ‡	1	S002
Idler Arm				
2006-2002	(Without Bracket, Heavy Duty Dual Tapered, High Strength Durable Stud) (Without Bracket, Powdered Metal Gusher Brg. For Better Lubrication)	K6534HD ‡ K6534 ‡	1 1	S002 S002
Idler Arm Bracket Assembly				
2006-2002	(Bracket Pivot Assembly, Includes Powdered-Metal Gusher Bearing To Allow Grease To Penetrate Bearing Surfaces. Includes Bracket Assembly And Problem Solving Grease Hose Kit.)	K6723 ‡	1	S002
Idler Arm Grease Hose Kit				
2006-2002	(Allows Easy Access To Idler Arm Grease Fitting)	K6714 ‡	1	
Pitman Arm				
2006-2002	(4 Groove Spline, Heavy Duty Dual Tapered, High Strength Durable Stud) (4 Groove Spline, Powdered Metal Gusher Brg. For Better Lubrication)	K6536HD ‡ K6536 ‡	1 1	S002 S002
Tie Rod End				
2006-2002	(Powdered Metal Gusher Brg. For Better Lubrication) (Design Of Enhanced Belleville Washer Optimizes Load And Provides Longer Fatigue Life)	Outer ES3493T ‡ Inner ES3488 ‡	2 2	S002 S002
Avalanche 2500				
Center Link				
2006-2002	30.5" Length, (Contains Inner Tie Rod Ends) 30.5" Length, (Has Hole For Steering Stabilizer)	DS300059A DS300011	1 1	S002 S002
Idler Arm				
2006-2002	(Without Bracket, Heavy Duty Dual Tapered, High Strength Durable Stud) (Without Bracket, Powdered Metal Gusher Brg. For Better Lubrication)	K6535HD ‡ K6535 ‡	1 1	S002 S002
Idler Arm Bracket Assembly				
2006-2002	(Bracket Pivot Assembly, Includes Powdered-Metal Gusher Bearing To Allow Grease To Penetrate Bearing Surfaces. Includes Bracket Assembly And Problem Solving Grease Hose Kit.)	K6723 ‡	1	S002

(Cont.) **Avalanche-CHEVROLET TRUCK**

STEERING (Cont.)

Year	Model/Application	Part	P/C Qty	Figure
Avalanche 2500				
Idler Arm Grease Hose Kit				
2006-2002	(Allows Easy Access To Idler Arm Grease Fitting)	K6714 ‡	1	
Pitman Arm				
2006-2002	(3 Groove Spline, Heavy Duty Dual Tapered, High Strength Durable Stud) (3 Groove Spline, Powdered Metal Gusher Brg. For Better Lubrication)	K6654HD ‡ K6654 ‡	1 1	S002 S002
Tie Rod End				
2006-2002	(Powdered Metal Gusher Brg. For Better Lubrication) (Design Of Enhanced Belleville Washer Optimizes Load And Provides Longer Fatigue Life)	Outer ES3609 ‡ Inner ES3488 ‡	2 2	S002 S002

REAR SUSPENSION

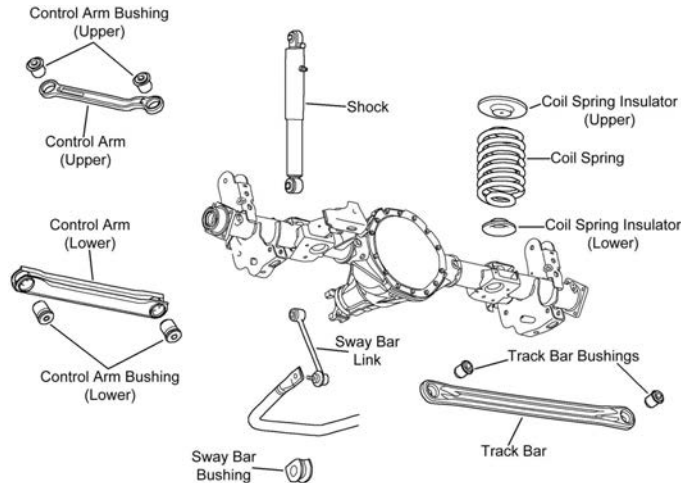

R131

Year	Model/Application	Part	P/C Qty	Figure
Avalanche 1500				
Control Arm				
2006-2002	(Arm Only, R-Series) (R-Series)	Upper RK641866 Lower RK641916	2 2	R131 R131
Sway Bar Bushing				
2006-2002	(Improved Design Bushing With Premium Rubber Material And Synthetic Fabric Lining Lasts Longer And Eliminates Noise) (Standard Design)	K201174 ‡ K6408	1 1	R131 R131
Sway Bar Link				
2006-2002	(Powdered Metal Gusher Brg. For Better Lubrication)	K6700 ‡	2	R131
Avalanche 2500				
Leaf Spring Shackle				
2006-2002		K150383	2	
2004-2002	2" Body Raise, (Contains Hardware, New Part - Pending Availability)	K150397	2	

CHEVROLET TRUCK-Blazer

FRONT SUSPENSION

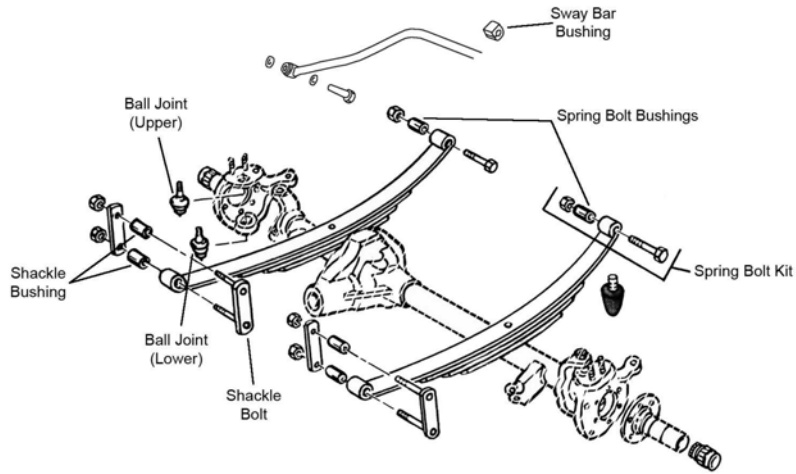

F123

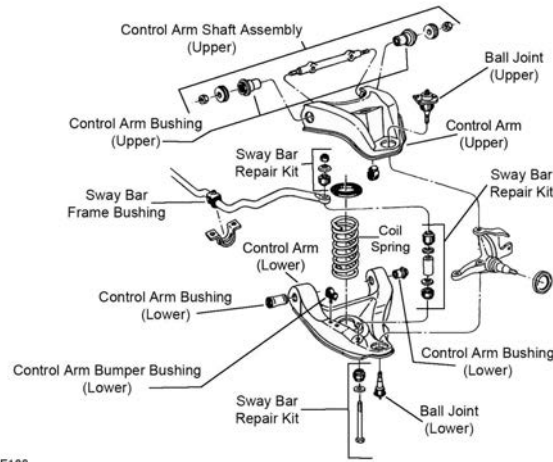

F188

F188

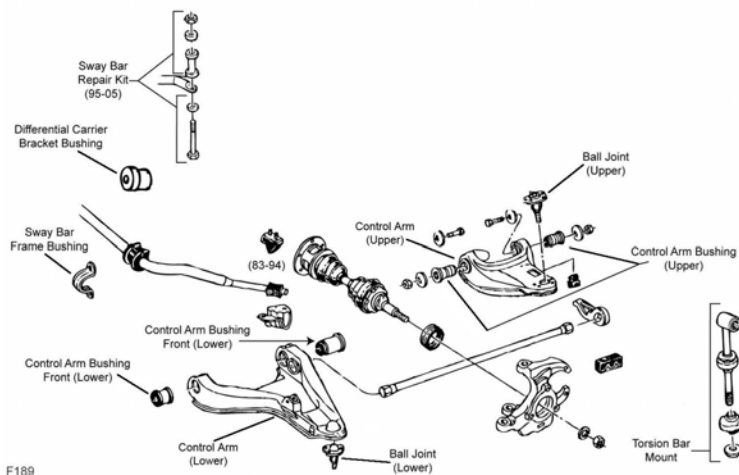

F189

F189

FRONT SUSPENSION (Cont.)

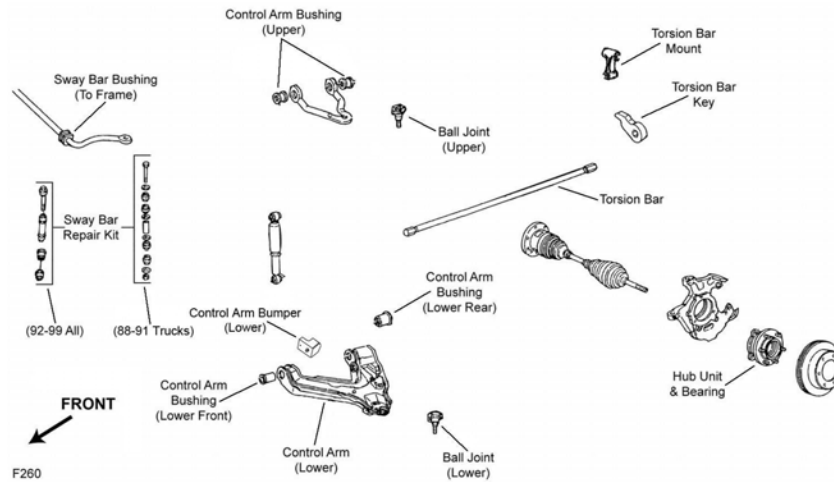

F260

Year	Model/Application	Part	P/C Qty	Figure
Ball Joint				
2005-2003	LS, Xtreme, Two Wheel Drive (4x2), (Powdered Metal Gusher Brg. For Better Lubrication)	Upper	K5208 ‡	2 F188
2005-1997	Four Wheel Drive (4X4), (Powdered Metal Gusher Brg. For Better Lubrication, New Pre-Installed Integral Dust Boot Eases Installation, New And Original Designs Can Be Installed)	Lower	K5335 ‡	2 F189
2005-1995	Four Wheel Drive (4X4), (Powdered Metal Gusher Brg. For Better Lubrication) Two Wheel Drive (4x2), (Powdered Metal Gusher Brg. For Better Lubrication)	Upper	K5320 ‡	2 F189
		Lower	K6145T ‡	2 F188
2002-1995	Two Wheel Drive (4x2), (Powdered Metal Gusher Brg. For Better Lubrication)	Upper	K5208 ‡	2 F188
1996-1995	All Wheel Drive, (Powdered Metal Gusher Brg. For Better Lubrication, New Pre-Installed Integral Dust Boot Eases Installation, New And Original Designs Can Be Installed) Four Wheel Drive (4X4), (Powdered Metal Gusher Brg. For Better Lubrication, New Pre-Installed Integral Dust Boot Eases Installation, New And Original Designs Can Be Installed)	Lower	K5289 ‡	2 F189
		Lower	K5289 ‡	2 F189
1994-1992	(Powdered Metal Gusher Brg. For Better Lubrication) (Bolt On Type, Powdered Metal Gusher Brg. For Better Lubrication)	Upper	K6292 ‡	2 F260
		Lower	K6291 ‡	2 F260
1991	(Powdered Metal Gusher Brg. For Better Lubrication) (Powdered Metal Gusher Brg. For Better Lubrication)	Upper	K8194T ‡	2 F123
		Lower	K8195T ‡	2 F123
Ball Joint Bushing Extractor and Installer				
1991			T40207	1
Control Arm Bumper Bushing				
2004-1995	Two Wheel Drive (4x2)	Lower	K6606	2 F188
Control Arm Bushing				
2005-2004	ZR2, Two Wheel Drive (4x2) ZR2, Two Wheel Drive (4x2)	Lower Rear	K3113	2 F189
		Lower Front	K5262	2 F189
2005-2003	ZR2, Two Wheel Drive (4x2)	Lower	K6333	2 F189
2005-1995	Four Wheel Drive (4X4), (Optional, Eccentric Bushing, Provides Additional Positive(+) Camber Adjustment, High Quality Elastomer For Durability And Performance) Four Wheel Drive (4X4) Four Wheel Drive (4X4) Four Wheel Drive (4X4)	Upper	K7104 ‡	2 F189
		Lower	K6333	2 F189
		Lower Rear	K3113	2 F189
		Lower Front	K5262	2 F189
1997-1995	All Wheel Drive	Lower	K6333	2 F189
Control Arm Bushing Set				
2005-2003	LS, Xtreme, Two Wheel Drive (4x2), (Contains Front And Rear Bushings) LS, Xtreme, Two Wheel Drive (4x2), (Contains Front And Rear Bushings, Standard Design) LS, Xtreme, Two Wheel Drive (4x2), (Contains Front And Rear Bushings) LS, Xtreme, Two Wheel Drive (4x2), (Contains Front And Rear Bushings, Standard Design) ZR2, Two Wheel Drive (4x2), (Contains Front And Rear Bushings) ZR2, Two Wheel Drive (4x2), (Contains Front And Rear Bushings, Standard Design)	Upper	K6411 ‡	1 F188
		Upper	K6176	2 F188
		Lower	K6420 ‡	1 F188
		Lower	K6282	2 F188
		Upper	K6418 ‡	1 F189
		Upper	K6283	2 F189
2005-1995	Four Wheel Drive (4X4), (Contains Front And Rear Bushings) Four Wheel Drive (4X4), (Contains Front And Rear Bushings, Standard Design)	Upper	K6418 ‡	1 F189
		Upper	K6283	2 F189
2002-1995	Two Wheel Drive (4x2), (Contains Front And Rear Bushings) Two Wheel Drive (4x2), (Contains Front And Rear Bushings, Standard Design) Two Wheel Drive (4x2), (Contains Front And Rear Bushings) Two Wheel Drive (4x2), (Contains Front And Rear Bushings, Standard Design)	Upper	K6411 ‡	1 F188
		Upper	K6176	2 F188
		Lower	K6420 ‡	1 F188
		Lower	K6282	2 F188
1997-1995	All Wheel Drive, (Contains Front And Rear Bushings) All Wheel Drive, (Contains Front And Rear Bushings, Standard Design)	Upper	K6418 ‡	1 F189
		Upper	K6283	2 F189
1994-1992	43mm Outside Diameter, (Contains Front And Rear Bushings, Standard Design) 43mm Outside Diameter, (High Quality Elastomer For Durability And Performance, Contains Front And Rear Bushings) Stamped Steel Arm, (Contains Front And Rear Bushings)	Upper	K6395	2 F260
		Upper	K6417 ‡	1 F260
		Lower	K6329	2 F260

CHEVROLET TRUCK-Blazer (Cont.)

FRONT SUSPENSION (Cont.)

Year	Model/Application	Part	P/C Qty	Figure	
Control Arm Shaft Assembly					
2005-1995	Two Wheel Drive (4x2), (Provides Additional Positive(+) Camber Adjustment, Offset Shaft Kit, Design Allows Ease Of Installation)	Upper K6218 ‡	2	F188	
Control Arm with Ball Joint					
2005	Two Wheel Drive (4x2), (Contains Bushing And Offset Shaft, Powdered Metal Gusher Brg. For Better Lubrication)	Left Upper CK620250 ‡	1	F188	
	Two Wheel Drive (4x2), (Contains Bushings, Powdered Metal Gusher Brg. For Better Lubrication)	Left Upper CK620261 ‡	1	F188	
	Two Wheel Drive (4x2), (R-Series)	Left Upper RK620261	1	F188	
	Two Wheel Drive (4x2), (Contains Bushing And Offset Shaft, Powdered Metal Gusher Brg. For Better Lubrication)	Right Upper CK620249 ‡	1	F188	
	Two Wheel Drive (4x2), (Contains Bushings, Powdered Metal Gusher Brg. For Better Lubrication)	Right Upper CK620260 ‡	1	F188	
	Two Wheel Drive (4x2), (R-Series)	Right Upper RK620260	1	F188	
2005-2003	LS, Xtreme, Two Wheel Drive (4x2), (Contains Bushing, Powdered Metal Gusher Brg. For Better Lubrication)	Left Lower CK620252 ‡	1	F188	
	LS, Xtreme, Two Wheel Drive (4x2), (R-Series)	Left Lower RK620252	1	F188	
	LS, Xtreme, Two Wheel Drive (4x2), (Contains Bushing, Powdered Metal Gusher Brg. For Better Lubrication)	Right Lower CK620251 ‡	1	F188	
	LS, Xtreme, Two Wheel Drive (4x2), (R-Series)	Right Lower RK620251	1	F188	
2005-2001	Four Wheel Drive (4X4), Sway Bar Link Mounts Outboard of Shock, Except ZR2 High Wider, (R-Series)	Left Lower RK622213	1	F189	
	Four Wheel Drive (4X4), Sway Bar Link Mounts Outboard of Shock, Except ZR2 High Wider, (R-Series)	Right Lower RK622212	1	F189	
2005-1995	Four Wheel Drive (4X4), (Contains Bushing, Powdered Metal Gusher Brg. For Better Lubrication)	Left Upper CK620172 ‡	1	F189	
	Four Wheel Drive (4X4), (R-Series)	Left Upper RK620172	1	F189	
	Four Wheel Drive (4X4), (Contains Bushing, Powdered Metal Gusher Brg. For Better Lubrication)	Right Upper CK620173 ‡	1	F189	
	Four Wheel Drive (4X4), (R-Series)	Right Upper RK620173	1	F189	
	Four Wheel Drive (4X4), (New Pre-Installed Integral Dust Boot Eases Installation, New And Original Designs Can Be Installed)	Left Lower CK620300 ‡	1	F189	
	Four Wheel Drive (4X4), (R-Series)	Left Lower RK620300	1	F189	
	Four Wheel Drive (4X4), (New Pre-Installed Integral Dust Boot Eases Installation, New And Original Designs Can Be Installed)	Right Lower CK620464 ‡	1	F189	
	Four Wheel Drive (4X4), (R-Series)	Right Lower RK620464	1	F189	
2004-2003	LS, Two Wheel Drive (4x2), (Contains Bushing And Offset Shaft, Powdered Metal Gusher Brg. For Better Lubrication)	Left Upper CK620250 ‡	1	F188	
	LS, Two Wheel Drive (4x2), (Contains Bushings, Powdered Metal Gusher Brg. For Better Lubrication)	Left Upper CK620261 ‡	1	F188	
	LS, Two Wheel Drive (4x2), (R-Series)	Left Upper RK620261	1	F188	
	LS, Two Wheel Drive (4x2), (Contains Bushing And Offset Shaft, Powdered Metal Gusher Brg. For Better Lubrication)	Right Upper CK620249 ‡	1	F188	
	LS, Two Wheel Drive (4x2), (Contains Bushings, Powdered Metal Gusher Brg. For Better Lubrication)	Right Upper CK620260 ‡	1	F188	
	LS, Two Wheel Drive (4x2), (R-Series)	Right Upper RK620260	1	F188	
2002-2001	Four Wheel Drive (4X4), Sway Bar Link Mounts Forward of Shock, ZR2 High Wider Package, (New Pre-Installed Integral Dust Boot Eases Installation, New And Original Designs Can Be Installed)	Left Lower CK620300 ‡	1	F189	
	Four Wheel Drive (4X4), Sway Bar Link Mounts Forward of Shock, ZR2 High Wider Package, (R-Series)	Left Lower RK620300	1	F189	
	Four Wheel Drive (4X4), Sway Bar Link Mounts Forward of Shock, ZR2 High Wider Package, (New Pre-Installed Integral Dust Boot Eases Installation, New And Original Designs Can Be Installed)	Right Lower CK620464 ‡	1	F189	
	Four Wheel Drive (4X4), Sway Bar Link Mounts Forward of Shock, ZR2 High Wider Package, (R-Series)	Right Lower RK620464	1	F189	
2002-1995	Two Wheel Drive (4x2), (Contains Bushing And Offset Shaft, Powdered Metal Gusher Brg. For Better Lubrication)	Left Upper CK620250 ‡	1	F188	
	Two Wheel Drive (4x2), (Contains Bushings, Powdered Metal Gusher Brg. For Better Lubrication)	Left Upper CK620261 ‡	1	F188	
	Two Wheel Drive (4x2), (R-Series)	Left Upper RK620261	1	F188	
	Two Wheel Drive (4x2), (Contains Bushing And Offset Shaft, Powdered Metal Gusher Brg. For Better Lubrication)	Right Upper CK620249 ‡	1	F188	
	Two Wheel Drive (4x2), (Contains Bushings, Powdered Metal Gusher Brg. For Better Lubrication)	Right Upper CK620260 ‡	1	F188	
	Two Wheel Drive (4x2), (R-Series)	Right Upper RK620260	1	F188	
	Two Wheel Drive (4x2), (Contains Bushing, Powdered Metal Gusher Brg. For Better Lubrication)	Left Lower CK620252 ‡	1	F188	
	Two Wheel Drive (4x2), (R-Series)	Left Lower RK620252	1	F188	
	Two Wheel Drive (4x2), (Contains Bushing, Powdered Metal Gusher Brg. For Better Lubrication)	Right Lower CK620251 ‡	1	F188	
	Two Wheel Drive (4x2), (R-Series)	Right Lower RK620251	1	F188	
	2001	All Wheel Drive, Sway Bar Link Mounts Forward of Shock, ZR2 High Wider Package, (New Pre-Installed Integral Dust Boot Eases Installation, New And Original Designs Can Be Installed)	Left Lower CK620300 ‡	1	F189
		All Wheel Drive, Sway Bar Link Mounts Forward of Shock, ZR2 High Wider Package, (R-Series)	Left Lower RK620300	1	F189

(Cont.) Blazer-CHEVROLET TRUCK

FRONT SUSPENSION (Cont.)					
Year	Model/Application	Part	P/C Qty	Figure	
Control Arm with Ball Joint					
2001 (Cont.)	All Wheel Drive, Sway Bar Link Mounts Forward of Shock, ZR2 High Wider Package, (New Pre-Installed Integral Dust Boot Eases Installation, New And Original Designs Can Be Installed)	Right Lower CK620464 ‡	1	F189	
	All Wheel Drive, Sway Bar Link Mounts Forward of Shock, ZR2 High Wider Package, (R-Series)	Right Lower RK620464	1	F189	
2000-1999	All Wheel Drive, (New Pre-Installed Integral Dust Boot Eases Installation, New And Original Designs Can Be Installed)	Left Lower CK620300 ‡	1	F189	
	All Wheel Drive, (R-Series)	Left Lower RK620300	1	F189	
	All Wheel Drive, (New Pre-Installed Integral Dust Boot Eases Installation, New And Original Designs Can Be Installed)	Right Lower CK620464 ‡	1	F189	
	All Wheel Drive, (R-Series)	Right Lower RK620464	1	F189	
1997-1995	All Wheel Drive, (New Pre-Installed Integral Dust Boot Eases Installation, New And Original Designs Can Be Installed)	Left Lower CK620300 ‡	1	F189	
	All Wheel Drive, (R-Series)	Left Lower RK620300	1	F189	
	All Wheel Drive, (New Pre-Installed Integral Dust Boot Eases Installation, New And Original Designs Can Be Installed)	Right Lower CK620464 ‡	1	F189	
	All Wheel Drive, (R-Series)	Right Lower RK620464	1	F189	
Differential Carrier Bracket Bushing					
2002-1995	Four Wheel Drive (4X4)	K6572	2	F189	
Leaf Spring Bushing					
1991		Front SB320	2	F123	
Sway Bar Bushing					
2005-2003	LS, Xtreme, Two Wheel Drive (4x2), 1-1/16" Sway Bar Diameter	To Frame K6167	1	F188	
	LS, Xtreme, Two Wheel Drive (4x2), 1-1/4" Sway Bar Diameter, (Improved Design Bushing With Premium Rubber Material And Synthetic Fabric Lining Lasts Longer And Eliminates Noise)	To Frame K201176 ‡	1	F188	
	LS, Xtreme, Two Wheel Drive (4x2), 1-1/4" Sway Bar Diameter, (Standard Design)	To Frame K6476	1	F188	
	LS, Xtreme, Two Wheel Drive (4x2), 1-3/16" Sway Bar Diameter, (Improved Design Bushing With Premium Rubber Material And Synthetic Fabric Lining Lasts Longer And Eliminates Noise)	To Frame K201175 ‡	1	F188	
	LS, Xtreme, Two Wheel Drive (4x2), 1-3/16" Sway Bar Diameter, (Standard Design)	To Frame K6437	1	F188	
	LS, Xtreme, Two Wheel Drive (4x2), 1-5/16" Sway Bar Diameter, (Improved Design Bushing With Premium Rubber Material And Synthetic Fabric Lining Lasts Longer And Eliminates Noise)	To Frame K201177 ‡	1	F188	
	LS, Xtreme, Two Wheel Drive (4x2), 1-5/16" Sway Bar Diameter, (Standard Design)	To Frame K6439	1	F188	
	Four Wheel Drive (4X4), 28mm Sway Bar Diameter	To Frame K6529	1	F189	
Four Wheel Drive (4X4), 33mm Sway Bar Diameter, (Split Design For Easier Installation)	To Frame K6530 ‡	1	F189		
2002-1995	Two Wheel Drive (4x2), 1-1/16" Sway Bar Diameter	To Frame K6167	1	F188	
	Two Wheel Drive (4x2), 1-1/4" Sway Bar Diameter, (Improved Design Bushing With Premium Rubber Material And Synthetic Fabric Lining Lasts Longer And Eliminates Noise)	To Frame K201176 ‡	1	F188	
	Two Wheel Drive (4x2), 1-1/4" Sway Bar Diameter, (Standard Design)	To Frame K6476	1	F188	
	Two Wheel Drive (4x2), 1-3/16" Sway Bar Diameter, (Improved Design Bushing With Premium Rubber Material And Synthetic Fabric Lining Lasts Longer And Eliminates Noise)	To Frame K201175 ‡	1	F188	
	Two Wheel Drive (4x2), 1-3/16" Sway Bar Diameter, (Standard Design)	To Frame K6437	1	F188	
	Two Wheel Drive (4x2), 1-5/16" Sway Bar Diameter, (Improved Design Bushing With Premium Rubber Material And Synthetic Fabric Lining Lasts Longer And Eliminates Noise)	To Frame K201177 ‡	1	F188	
	Two Wheel Drive (4x2), 1-5/16" Sway Bar Diameter, (Standard Design)	To Frame K6439	1	F188	
	1" Sway Bar Diameter	To Frame K6451	1	F260	
1-1/16" Sway Bar Diameter	To Frame K5288	1	F260		
1-1/4" Sway Bar Diameter, (Split Design For Easier Installation)	To Frame K6455 ‡	1	F260		
1-3/16" Sway Bar Diameter	To Frame K5248	1	F260		
1-5/16" Sway Bar Diameter	To Frame K6457	1	F260		
36mm Sway Bar Diameter	To Frame K6459	1	F260		
1991	(Eye Bushing)	To Frame K6655	1	F123	
	1" Sway Bar Diameter, (Contains Thermoplastic Bushings And Universal Mounting Bracket)	To Frame K8793 ‡	1	F123	
	1-1/16" Sway Bar Diameter, (Contains Thermoplastic Bushings And Universal Mounting Bracket)	To Frame K7302 ‡	1	F123	
	1-1/4" Sway Bar Diameter, (Includes Universal Mounting Bracket)	To Frame K7326 ‡	1	F123	
	13/16" Sway Bar Diameter, (Contains Thermoplastic Bushings And Universal Mounting Bracket)	To Frame K7324 ‡	1	F123	
	1-3/16" Sway Bar Diameter, (Contains Bracket, Universal Type, Contains Thermoplastic Bushings And Universal Mounting Bracket)	To Frame K7328 ‡	1	F123	
	1-5/16" Sway Bar Diameter, (Includes Universal Mounting Bracket)	To Frame K7327 ‡	1	F123	
	3/4" Sway Bar Diameter, (Contains Thermoplastic Bushings And Universal Mounting Bracket)	To Frame K7323 ‡	1	F123	
	7/8" Sway Bar Diameter, (Contains Thermoplastic Bushings And Universal Mounting Bracket)	To Frame K8791 ‡	1	F123	
	Sway Bar Repair Kit				
	2005-2003	LS, Xtreme, Two Wheel Drive (4x2), (OEM Type)	K5254	2	F188
LS, Xtreme, Two Wheel Drive (4x2), (Optional Performance)		K8988	2	F188	
LS, Xtreme, Two Wheel Drive (4x2), 7-1/4" Length, (Includes Polyurethane Bushings And Solid Metal Sleeve For Enhanced Performance. Barrel Nut Allows For Easier Installation.)		K700538 ‡	2	F188	
2005-1995	Four Wheel Drive (4X4), (Heavy Duty Design)	K6600 ‡	2	F189	
	Four Wheel Drive (4X4), (Includes Polyurethane Bushings And Solid Metal Sleeve For Enhanced Performance. Barrel Nut Allows For Easier Installation.)	K700526 ‡	2	F189	

CHEVROLET TRUCK-Blazer (Cont.)

FRONT SUSPENSION (Cont.)

Year	Model/Application	Part	P/C Qty	Figure
Sway Bar Repair Kit				
2002-1995	Two Wheel Drive (4x2), (OEM Type)	K5254	2	F188
	Two Wheel Drive (4x2), (Optional Performance)	K8988	2	F188
	Two Wheel Drive (4x2), 7-1/4" Length, (Includes Polyurethane Bushings And Solid Metal Sleeve For Enhanced Performance. Barrel Nut Allows For Easier Installation.)	K700538 ‡	2	F188
2001-1999	All Wheel Drive, (Heavy Duty Design)	K6600 ‡	2	F189
	All Wheel Drive, (Includes Polyurethane Bushings And Solid Metal Sleeve For Enhanced Performance. Barrel Nut Allows For Easier Installation.)	K700526 ‡	2	F189
1997-1995	All Wheel Drive, (Heavy Duty Design)	K6600 ‡	2	F189
	All Wheel Drive, (Includes Polyurethane Bushings And Solid Metal Sleeve For Enhanced Performance. Barrel Nut Allows For Easier Installation.)	K700526 ‡	2	F189
1994-1992	(Heavy Duty Design)	K80631 ‡	2	F260
	(Includes Polyurethane Bushings And Solid Metal Sleeve For Enhanced Performance. Barrel Nut Allows For Easier Installation.)	K700539 ‡	2	F260
Torsion Bar Mount Kit				
2005-2003	Two Wheel Drive (4x2), ZR2 High Wider Package, (Design Allows Ease Of Installation) To Frame	K700356 ‡	2	F189
2005-1995	Four Wheel Drive (4X4), (Design Allows Ease Of Installation)	K700356 ‡	2	F189
Wheel Hub & Bearing Assembly				
2005-1998	Four Wheel Drive (4X4)	513124	2	
	Two Wheel Drive (4x2)	513200	2	
2001-1999	All Wheel Drive	513124	2	
1997	All Wheel Drive, Integral Sensor Ring, 2nd Design	513124	2	
	All Wheel Drive, Toothed Sensor Ring, 1st Design	513061	2	
	Four Wheel Drive (4X4), Integral Sensor Ring, 2nd Design	513124	2	
	Four Wheel Drive (4X4), Toothed Sensor Ring, 1st Design	513061	2	
1996-1995	All Wheel Drive	513061	2	
	Four Wheel Drive (4X4)	513061	2	
1994-1992		515001	2	

STEERING

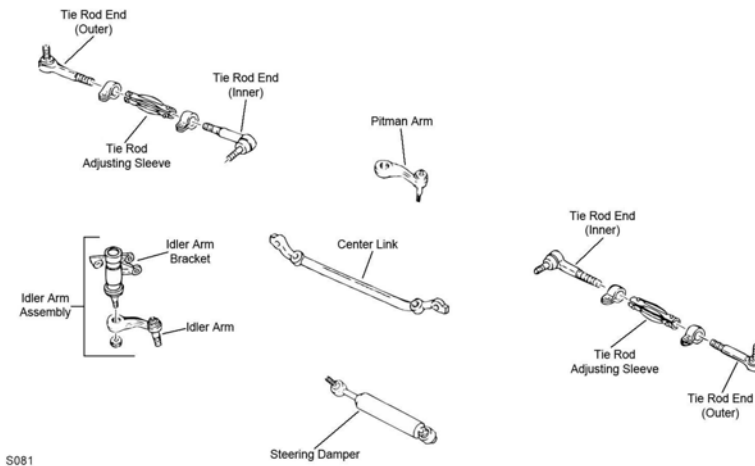

S081

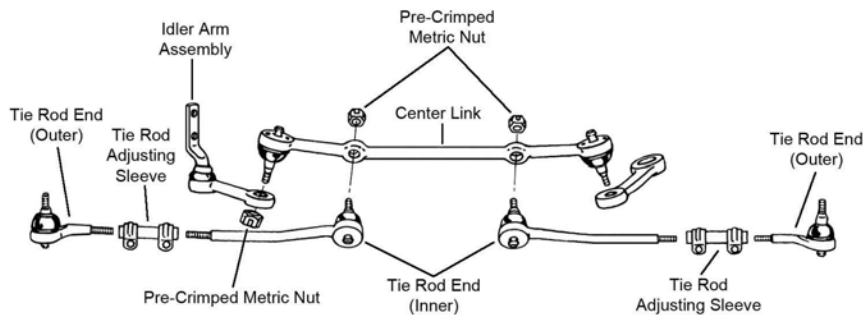

S369

STEERING (Cont.)

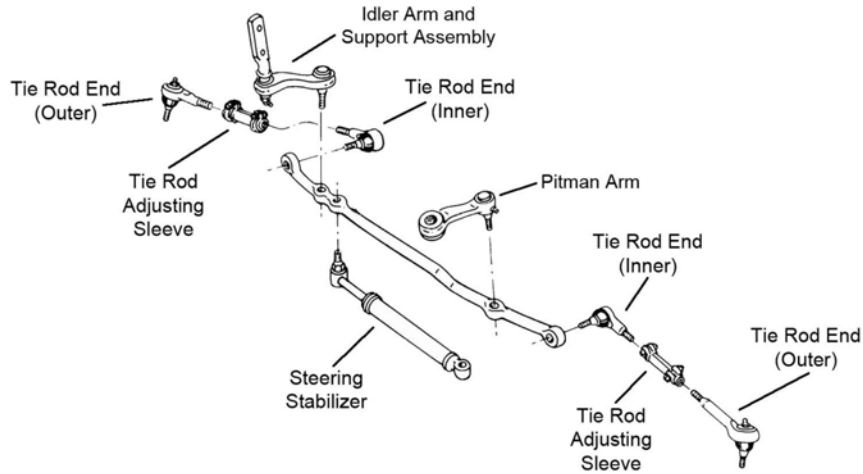

S370

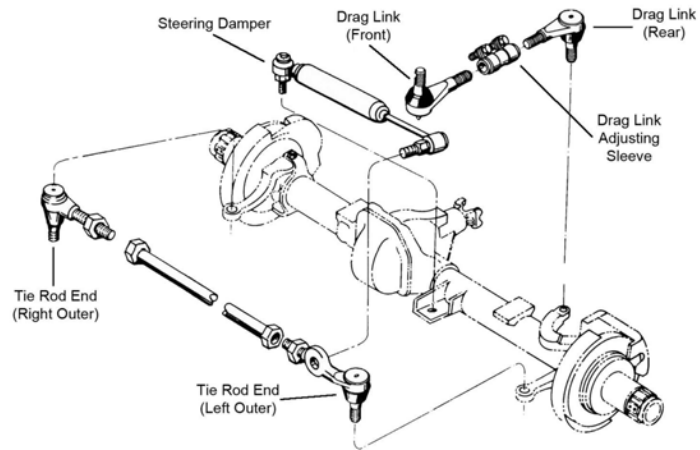

S518

S518

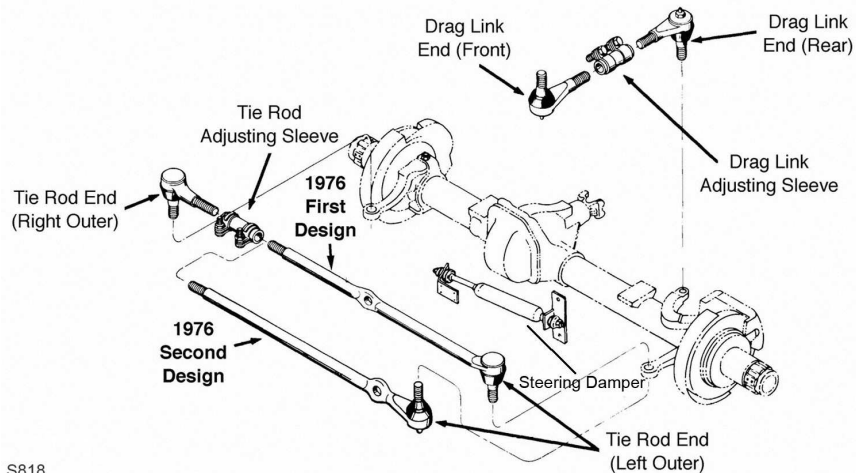

S818

S818

Year	Model/Application	Part	P/C Qty	Figure
Center Link				
2005-1995	Two Wheel Drive (4x2), (Powdered Metal Gusher Brg. For Better Lubrication)	DS1047 ‡	1	S369
1994	350(5.7L), 4 Hole Center Link 395(6.5L), 5 Hole Center Link	DS1407 DS1408	1 1	S081 S081
1993	4 Hole Center Link	DS1407	1	S081
1992	4 Hole Center Link	DS1407	1	S370

CHEVROLET TRUCK-Blazer (Cont.)

STEERING (Cont.)

Year	Model/Application	Part	P/C Qty	Figure	
Drag Link Adjusting Sleeve					
1991	Pitman Arm To Steering Arm	ES362S	1	S518, S818	
Drag Link Assembly					
1991	6.34" Length, (Greaseable Socket Reduces Corrosion/Wear) 8.34" Length, (Greaseable Socket Reduces Corrosion/Wear)	At Pitman Arm At Steering Arm	ES2027L ‡ ES2026R ‡	1 1	S518, S818 S518, S818
Idler Arm					
2005-1995	Four Wheel Drive (4X4), (Powdered Metal Gusher Brg. For Better Lubrication) Two Wheel Drive (4x2), (Powdered Metal Gusher Brg. For Better Lubrication)		K6251T ‡ K6187T ‡	1 1	S370 S369
1994-1993	(Without Bracket, Tapered Stud Increases Stud To Bearing Contact Area By 35 Percent)		K6447 ‡	1	S081
1992	(Heavy Duty Design Includes Frame Bracket, Powdered Metal Gusher Brg. For Better Lubrication) (Powdered Metal Gusher Brg. For Better Lubrication, Super Duty Design, Contains Bracket)		K6390 ‡ K6483T ‡	1 1	S370 S370
Idler Arm Bracket Assembly					
1994-1993	(Bracket Pivot Assembly, Includes Powdered-Metal Gusher Bearing To Allow Grease To Penetrate Bearing Surfaces. Includes Bracket Assembly And Problem Solving Grease Hose Kit.)		K6722 ‡	1	S081
Pitman Arm					
2005-1999	Four Wheel Drive (4X4), Except Right Hand Drive, (Greaseable Socket Reduces Corrosion/Wear)		K6255 ‡	1	S370
1998-1995	Four Wheel Drive (4X4), (Greaseable Socket Reduces Corrosion/Wear)		K6255 ‡	1	S370
1994-1993	(Includes Patented Cover Plate Design For Tighter Tolerances)		K6335 ‡	1	S081
1992	(Includes Patented Cover Plate Design For Tighter Tolerances)		K6335 ‡	1	S370
Steering Damper Bellows					
1991	Four Wheel Drive (4X4), (Super Trail Boss) Four Wheel Drive (4X4), Except Oil Cooler, (Trail Boss)	Front Front	SSD90 SSD68	1 1	S518, S818 S518, S818
Steering Damper Cylinder					
1994-1993	Original Equipment Steering Damper, (Trail Boss)	Front	SSD56	1	S081
1992	Original Equipment Steering Damper, (Trail Boss)	Front	SSD56	1	S370
1991	Four Wheel Drive (4X4), Except Oil Cooler, (Super Trail Boss) Four Wheel Drive (4X4), Except Oil Cooler, (Trail Boss)	Front Front	SSD84 SSD15	1 1	S518, S818 S518, S818
Steering Damper Kit					
2001-1996	Two Wheel Drive (4x2), (Trail Boss)	Front	SSD62	1	
1994-1993	Except Original Equipment Steering Damper, (Super Trail Boss)	Front	SSD94	1	S081
1992	Except Original Equipment Steering Damper, (Super Trail Boss)	Front	SSD94	1	S370
Tie Rod Adjusting Sleeve					
2005-1996			ES2004S	2	S369, S370
1995	Four Wheel Drive (4X4) Two Wheel Drive (4x2)		ES2004S ES2032S	2 2	S370 S369
1994-1993			ES2004S	2	S081
1992			ES2004S	2	S370
Tie Rod End					
2005-2003	LS, Xtreme, Two Wheel Drive (4x2), 11/16" Thread, (Powdered Metal Gusher Brg. For Better Lubrication) LS, Xtreme, Two Wheel Drive (4x2), 11/16" Thread, (Powdered Metal Gusher Brg. For Better Lubrication)	Outer Inner	ES3379T ‡ ES3380T ‡	2 2	S369 S369
2005-1999	Four Wheel Drive (4X4), (Powdered Metal Gusher Brg. For Better Lubrication) Four Wheel Drive (4X4), (Powdered Metal Gusher Brg. For Better Lubrication)	Outer Inner	ES3462 ‡ ES3584 ‡	2 2	S370 S370
2002-1996	Two Wheel Drive (4x2), 11/16" Thread, (Powdered Metal Gusher Brg. For Better Lubrication) Two Wheel Drive (4x2), 11/16" Thread, (Powdered Metal Gusher Brg. For Better Lubrication)	Outer Inner	ES3379T ‡ ES3380T ‡	2 2	S369 S369
1998	Four Wheel Drive (4X4), (Offset Tie Rod End, Powdered Metal Gusher Brg. For Better Lubrication) Four Wheel Drive (4X4), (Straight Tie Rod End, Powdered Metal Gusher Brg. For Better Lubrication)	Inner Inner	ES3584 ‡ ES2072RLT ‡	2 2	S370 S370
1998-1995	Four Wheel Drive (4X4), Offset Tie Rod End, (Powdered Metal Gusher Brg. For Better Lubrication) Four Wheel Drive (4X4), Straight Tie Rod End, (Powdered Metal Gusher Brg. For Better Lubrication)	Outer Outer	ES3462 ‡ ES2249RLT ‡	2 2	S370 S370
1997-1995	Four Wheel Drive (4X4), (Powdered Metal Gusher Brg. For Better Lubrication)	Inner	ES2072RLT ‡	2	S370
1995	Two Wheel Drive (4x2), 5/8" - 18 Thread, (Powdered Metal Gusher Brg. For Better Lubrication) Two Wheel Drive (4x2), 5/8" - 18 Thread, (Powdered Metal Gusher Brg. For Better Lubrication)	Outer Inner	ES2033RLT ‡ ES2034RLT ‡	2 2	S369 S369
1994-1993	(Powdered Metal Gusher Brg. For Better Lubrication) (Powdered Metal Gusher Brg. For Better Lubrication)	Outer Inner	ES2836RL ‡ ES2838RL ‡	2 2	S081 S081
1992	(Powdered Metal Gusher Brg. For Better Lubrication) (Powdered Metal Gusher Brg. For Better Lubrication)	Outer Inner	ES2836RL ‡ ES2838RL ‡	2 2	S370 S370
1991	1" - 18 Threads, 4.12" Length, (Right Hand Threads, Greaseable Socket Reduces Corrosion/Wear) Right Outer		ES2011R ‡	1	S818

(Cont.) Blazer-CHEVROLET TRUCK

STEERING (Cont.)

Year	Model/Application	Part	P/C Qty	Figure
Tie Rod End				
1991 (Cont.)	1" - 18 Threads, 52.25" Length, (Left Hand Threads, Powdered Metal Gusher Brg. For Better Lubrication)	Left Outer DS893 ‡	1	S818
	7/8" - 18 Threads, 4.81" Length, (Can Replace Complete 7/8" Threads Design With 1" Threads Design, Right Hand Threads, Powdered Metal Gusher Brg. For Better Lubrication)	Right Outer ES2234R ‡	1	S518
	7/8" - 18 Threads, 9.6" Length, (Can Replace Complete 7/8" Threads Design With 1" Threads Design, Left Hand Threads, Powdered Metal Gusher Brg. For Better Lubrication)	Left Outer ES2233L ‡	1	S518

REAR SUSPENSION

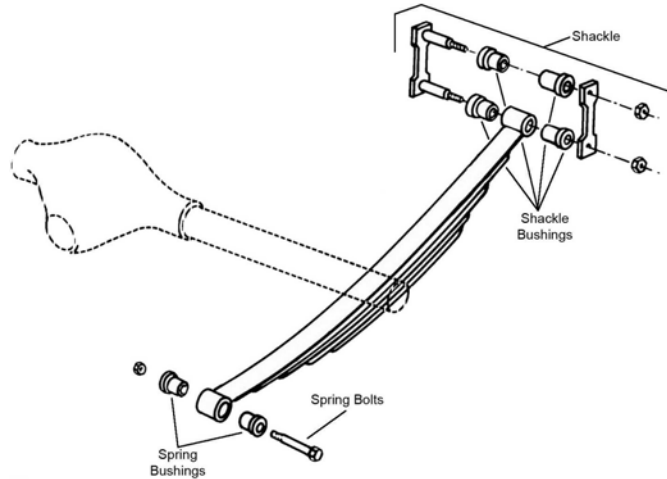

R309

Year	Model/Application	Part	P/C Qty	Figure
Leaf Spring Bushing				
2002-1995	Four Wheel Drive (4X4) Fixed End	SB335	2	R309
1994-1992	(Design Allows Ease Of Installation) Front	K200897 ‡	1	R309
1991	.575" X 1.75" X 3.00" Fixed End	SB351	2	R309
Leaf Spring Shackle				
2005-1994		K150382	2	R309
1993-1992	(Contains Shackle, Nuts, Bolts & Bushing) Rear	K150404	2	R309
Leaf Spring Shackle Bushing				
2005-2003		Upper Rear SB335	2	R309
2002-1995	(Design Allows Ease Of Installation) Upper	K200802 ‡	2	R309
2002-1992	(Design Allows Ease Of Installation) Lower	K200897 ‡	1	R309
1994-1992		Upper Rear SB335	2	R309
1991		Lower SB335	2	R309
Sway Bar Link				
2005-1995	Sport Utility Vehicle (2 Dr.)	K80848	2	
	Sport Utility Vehicle (4 Dr.)	K80849	2	
1994	(Improves Upon OE Design)	K700438 ‡	2	
1993	2nd Design, 156mm Overall Length, (Improves Upon OE Design)	K700438 ‡	2	

CHEVROLET TRUCK-Colorado

FRONT SUSPENSION

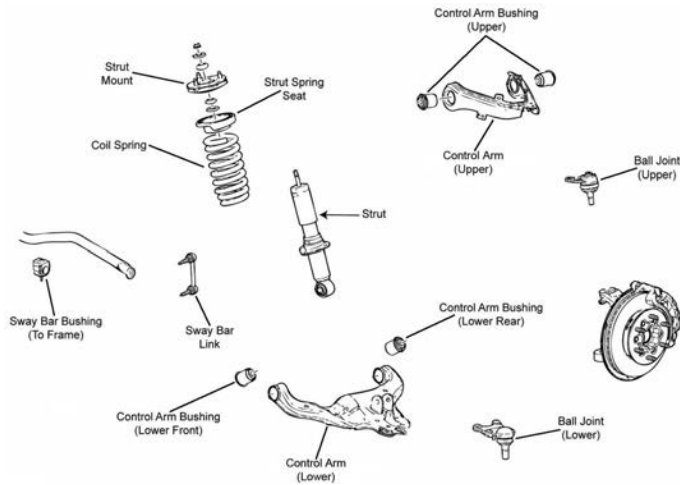

F325

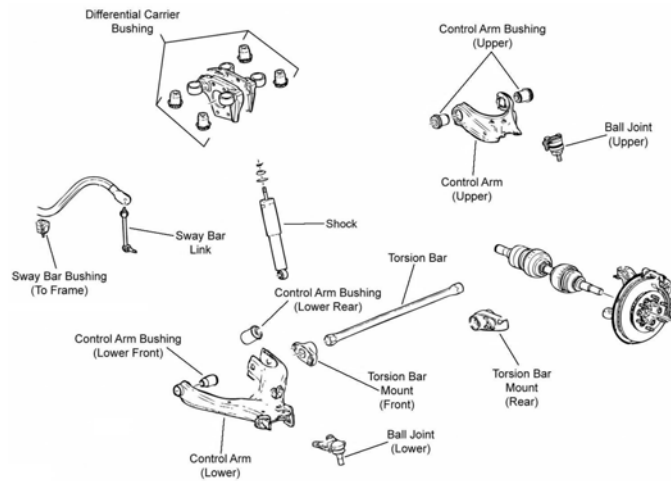

F326

Year	Model/Application	Part	P/C Qty	Figure
Ball Joint				
2006-2004	(Powdered Metal Gusher Brg. For Better Lubrication, New Pre-Installed Integral Dust Boot Eases Installation, New And Original Designs Can Be Installed)	Lower	K80997 ‡	2 F325, F326
	Front Coil Spring Suspension, (Powdered Metal Gusher Brg. For Better Lubrication)	Upper	K80764 ‡	2 F325
	Front Torsion Bar Suspension, (Powdered Metal Gusher Brg. For Better Lubrication)	Upper	K80984 ‡	2 F326
Control Arm Bushing				
2006-2004	Front Coil Spring Suspension, (High Quality Elastomer For Durability And Performance)	Upper	K200153 ‡	2 F325
	Front Coil Spring Suspension, (High Quality Elastomer For Durability And Performance)	Lower	K200156 ‡	2 F325
	Front Torsion Bar Suspension, (High Quality Elastomer For Durability And Performance)	Upper	K200158 ‡	2 F326
	Front Torsion Bar Suspension, (High Quality Elastomer For Durability And Performance)	Lower Rear	K200155 ‡	2 F326
	Front Torsion Bar Suspension, (High Quality Elastomer For Durability And Performance)	Lower Front	K200154 ‡	2 F326
Control Arm with Ball Joint				
2006	Two Wheel Drive (4x2), Off Road Package, (R-Series)	Left Lower	RK641495	1 F326
	Two Wheel Drive (4x2), Off Road Package, (R-Series)	Right Lower	RK641494	1 F326
2006-2004	Coil Spring Suspension, (Contains Bushings, R-Series)	Left Upper	RK620887	1 F325
	Coil Spring Suspension, (Contains Bushings, R-Series)	Right Upper	RK620886	1 F325
	Coil Spring Suspension, (New Pre-Installed Integral Dust Boot Eases Installation, New And Original Designs Can Be Installed)	Left Lower	CK620678 ‡	1 F325
	Coil Spring Suspension, (R-Series)	Left Lower	RK620678	1 F325
	Coil Spring Suspension, (New Pre-Installed Integral Dust Boot Eases Installation, New And Original Designs Can Be Installed)	Right Lower	CK620679 ‡	1 F325
	Coil Spring Suspension, (R-Series)	Right Lower	RK620679	1 F325
	Front Torsion Bar Suspension, (R-Series)	Left Upper	RK621900	1 F326
	Front Torsion Bar Suspension, (R-Series)	Right Upper	RK621899	1 F326
	Four Wheel Drive (4X4), (R-Series)	Left Lower	RK641495	1 F326
	Four Wheel Drive (4X4), (R-Series)	Right Lower	RK641494	1 F326
Strut Mount				
2006-2004	Two Wheel Drive (4x2), Except Off Road Package, (Contains Spring Seat And Insulator)		K160427	2 F325

(Cont.) Colorado-CHEVROLET TRUCK

FRONT SUSPENSION (Cont.)

Year	Model/Application	Part	P/C Qty	Figure
Strut Spring Seat				
2006-2004	Two Wheel Drive (4x2), Except Off Road Package	Upper	K6705	2 F325
Sway Bar Bushing				
2006-2004	1.095" Sway Bar Diameter, (Reduces Noise)	To Frame	K200172 ‡	1 F325, F326
	1.14" Sway Bar Diameter, (Reduces Noise)	To Frame	K200173 ‡	1 F325, F326
Sway Bar Link				
2006-2004	Four Wheel Drive (4X4), (Powdered Metal Gusher Brg. For Better Lubrication)	Left	K80582 ‡	1 F326
	Four Wheel Drive (4X4), (Powdered Metal Gusher Brg. For Better Lubrication)	Right	K80583 ‡	1 F326
	Two Wheel Drive (4x2), Except Z71 Off Road, (Powdered Metal Gusher Brg. For Better Lubrication)		K80636 ‡	2 F325
	Two Wheel Drive (4x2), Z71 Offroad Package, (Powdered Metal Gusher Brg. For Better Lubrication)			
	Two Wheel Drive (4x2), Z71 Offroad Package, (Powdered Metal Gusher Brg. For Better Lubrication)	Left	K80582 ‡	1 F326
	Two Wheel Drive (4x2), Z71 Offroad Package, (Powdered Metal Gusher Brg. For Better Lubrication)	Right	K80583 ‡	1 F326
Wheel Hub & Bearing Assembly				
2006	Two Wheel Drive (4x2), Sport Suspension ZQ8	Left	515106	1
	Two Wheel Drive (4x2), Sport Suspension ZQ8	Right	515107	1
	Two Wheel Drive (4x2), Z71 Offroad Package	Left	515108	1
	Two Wheel Drive (4x2), Z71 Offroad Package	Right	515109	1
	Two Wheel Drive (4x2), Z85 Suspension	Left	515104	1
	Two Wheel Drive (4x2), Z85 Suspension	Right	515105	1
2006-2004	Four Wheel Drive (4X4)	Left	515110	1
	Four Wheel Drive (4X4)	Right	515111	1
2005-2004	Base Model, LS, Two Wheel Drive (4x2), Sport Suspension ZQ8	Left	515106	1
	Base Model, LS, Two Wheel Drive (4x2), Sport Suspension ZQ8	Right	515107	1
	Base Model, LS, Two Wheel Drive (4x2), Z71 Offroad Package	Left	515108	1
	Base Model, LS, Two Wheel Drive (4x2), Z71 Offroad Package	Right	515109	1
	Base Model, LS, Two Wheel Drive (4x2), Z85 Suspension	Left	515104	1
	Base Model, LS, Two Wheel Drive (4x2), Z85 Suspension	Right	515105	1

STEERING

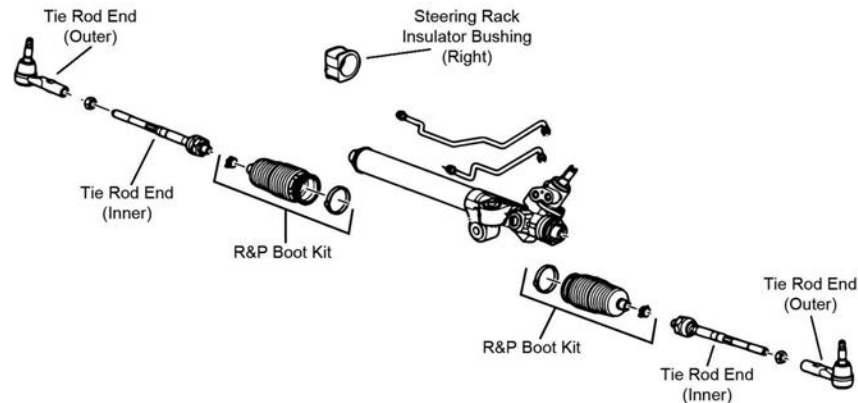

S146

Year	Model/Application	Part	P/C Qty	Figure
Rack & Pinion Boot Kit				
2006-2004		K150289	2	S146
Tie Rod End				
2006	(16mm Threads On Adjusting End, Powdered Metal Gusher Brg. For Better Lubrication)	Outer	ES800464 ‡	2 S146
	Sport Suspension ZQ8, From VIN 68272519, (14mm Threads On Adjusting End, Greaseable Socket Reduces Corrosion/Wear)	Outer	ES800643 ‡	2 S146
	Sport Suspension ZQ8, Thru VIN Number 68272518, (14mm Threads On Adjusting End, Powdered Metal Gusher Brg. For Better Lubrication)	Outer	ES80761 ‡	2 S146
	Z71 Offroad Package, Z85 Suspension, Thru VIN 108974, (Greaseable Socket Reduces Corrosion/Wear)	Outer	ES800643 ‡	2 S146
	Four Wheel Drive (4X4), (14mm Threads On Adjusting End, 16mm Thread At Steering Gear, Powdered Metal Gusher Brg. For Better Lubrication)	Inner	EV800557 ‡	2 S146
	Four Wheel Drive (4X4), (16mm Threads On Adjusting End, Powdered Metal Gusher Brg. For Better Lubrication)	Inner	EV800300 ‡	2 S146
	Four Wheel Drive (4X4), (18mm Thread At Steering Gear, Powdered Metal Gusher Brg. For Better Lubrication)	Inner	EV80433 ‡	2 S146
	Two Wheel Drive (4x2), Except Z71 Off Road, (14mm Threads On Adjusting End, 16mm Thread At Steering Gear, Full Ball Stud Provides 360 Degrees Of Smooth Rotation)	Inner	EV800556 ‡	2 S146
	Two Wheel Drive (4x2), Except Z71 Off Road, (16mm Thread At Steering Gear, Powdered Metal Gusher Brg. For Better Lubrication)	Inner	EV800301 ‡	2 S146
	Two Wheel Drive (4x2), Z71 Offroad Package, (14mm Threads On Adjusting End, 16mm Thread At Steering Gear, Powdered Metal Gusher Brg. For Better Lubrication)	Inner	EV800557 ‡	2 S146

CHEVROLET TRUCK-Colorado (Cont.)

STEERING (Cont.)

Year	Model/Application	Part	P/C Qty	Figure
Tie Rod End				
2006 (Cont.)	Two Wheel Drive (4x2), Z71 Offroad Package, (16mm Threads On Adjusting End, Powdered Metal Gusher Brg. For Better Lubrication)	Inner	EV800300 ‡	2 S146
	Two Wheel Drive (4x2), Z71 Offroad Package, (18mm Thread At Steering Gear, Powdered Metal Gusher Brg. For Better Lubrication)	Inner	EV80433 ‡	2 S146
2006-2004	Two Wheel Drive (4x2), Except Z71 Off Road, (18mm Thread At Steering Gear, Powdered Metal Gusher Brg. For Better Lubrication)	Inner	EV80341 ‡	2 S146
2005-2004	(Powdered Metal Gusher Brg. For Better Lubrication)	Outer	ES80761 ‡	2 S146
	Four Wheel Drive (4X4), (Powdered Metal Gusher Brg. For Better Lubrication)	Inner	EV80433 ‡	2 S146
	Two Wheel Drive (4x2), Z71 Offroad Package, (Powdered Metal Gusher Brg. For Better Lubrication)	Inner	EV80433 ‡	2 S146
REAR SUSPENSION				
Leaf Spring Shackle Bushing				
2006-2004	(Design Allows Ease Of Installation)	To Frame	K200802 ‡	2
Sway Bar Bushing				
2006-2004		To Frame	K201294	1
Sway Bar Link				
2006-2004	(Powdered Metal Gusher Brg. For Better Lubrication)		K80611 ‡	2

CHEVROLET TRUCK-Equinox

FRONT SUSPENSION

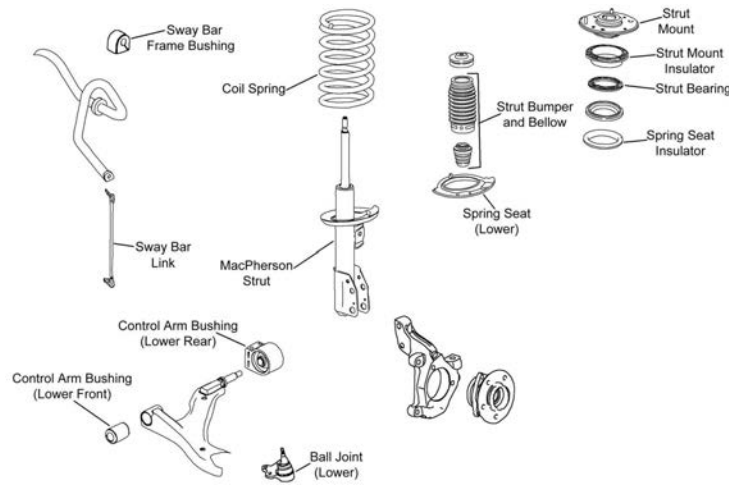

F494

Year	Model/Application	Part	P/C Qty	Figure
Ball Joint				
2006-2005	(Bolt On Type, Powdered Metal Gusher Brg. For Better Lubrication)	Lower	K5331 ‡	2 F494
Control Arm Bushing				
2006-2005	(High Quality Elastomer For Durability And Performance)	Lower Rear	K200784 ‡	2 F494
	(High Quality Elastomer For Durability And Performance)	Lower Front	K200783 ‡	2 F494
Control Arm with Ball Joint				
2006-2005	(Contains Bushings, R-Series)	Left Lower	RK621129	1 F494
	(Contains Bushings, R-Series)	Right Lower	RK621136	1 F494
Strut and Spring Assembly				
2006-2005		Left	ST8618L	1 F494
		Right	ST8618R	1 F494
Strut Bumper Bellows				
2006-2005	(Contains Bumper)		K90461	2 F494
Strut Mount				
2006-2005	(Contains Retainer, Bearing And Insulator, Superior Rubber To Steel Bonding For Durability)		K160210 ‡	2 F494
Strut Spring Seat				
2006-2005	From VIN 2CNDL73F256073267, (Reduces Noise)	Lower	K160114 ‡	2 F494

(Cont.) Equinox-CHEVROLET TRUCK

FRONT SUSPENSION (Cont.)

Year	Model/Application	Part	P/C Qty	Figure
Sway Bar Bushing				
2006-2005	(Reduces Noise)	To Frame	K200333 ‡	1 F494
Sway Bar Link				
2006-2005	(Full Ball Stud Provides 360 Degrees Of Smooth Rotation)	Left	K80461 ‡	1 F494
	(Full Ball Stud Provides 360 Degrees Of Smooth Rotation)	Right	K80460 ‡	1 F494
Wheel Hub & Bearing Assembly				
2006			513189	2
2005	4 Wheel ABS Non ABS		513189 513190	2 2

STEERING

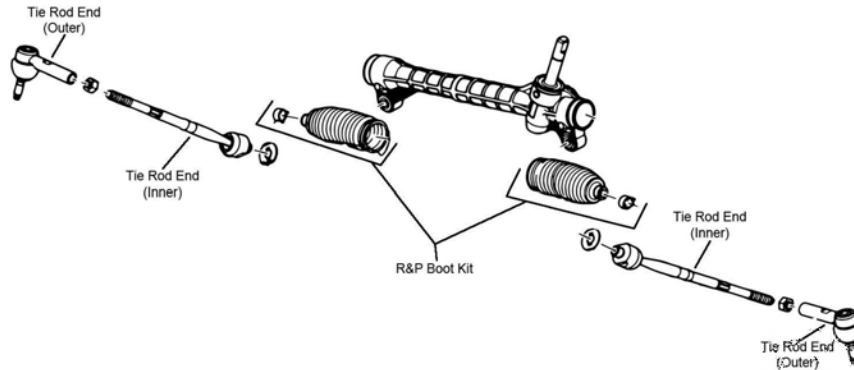

S142

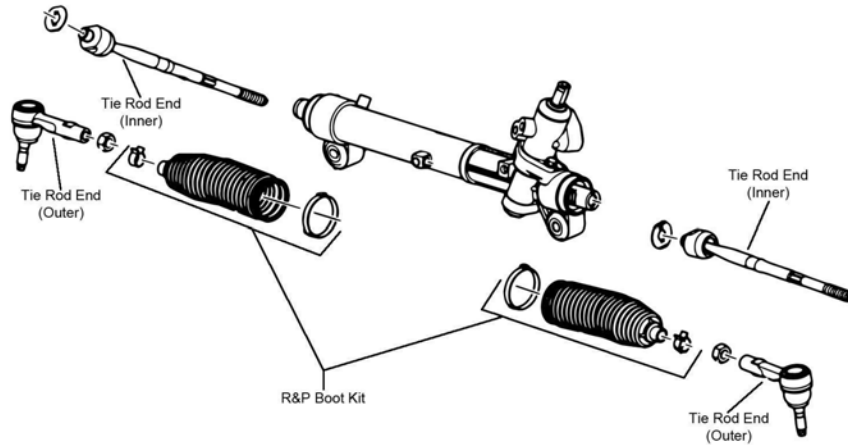

S143

Year	Model/Application	Part	P/C Qty	Figure
Tie Rod End				
2006	(Powdered Metal Gusher Brg. For Better Lubrication)	Outer	ES800030 ‡	2 S143
	(Full Ball Stud Provides 360 Degrees Of Smooth Rotation)	Inner	EV80781 ‡	2 S143
2005	(Powdered Metal Gusher Brg. For Better Lubrication)	Outer	ES800030 ‡	2 S142
	(Full Ball Stud Provides 360 Degrees Of Smooth Rotation)	Inner	EV80781 ‡	2 S142

CHEVROLET TRUCK-Equinox (Cont.)

REAR SUSPENSION

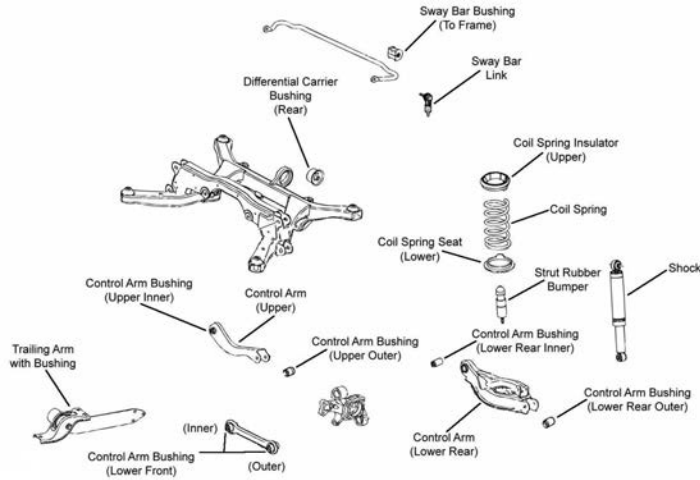

R039

Year	Model/Application	Part	P/C Qty	Figure
Control Arm				
2006-2005	(R-Series) (R-Series) (Arm Only, R-Series) (Arm Only, R-Series)	Upper Lower Front Left Rear Lower Right Rear Lower	2 2 1 1	R039 R039 R039 R039
Control Arm Bushing				
2006-2005		Lower Rear Inner	2	R039
Knuckle Bushing				
2006-2005		Upper Lower Rear	1 2	R039 R039
Strut Spring Seat				
2006-2005	(Reduces Noise)		4	R039
Sway Bar Bushing				
2006-2005	(Reduces Noise)	To Frame	1	R039
Sway Bar Link				
2006-2005	(Full Ball Stud Provides 360 Degrees Of Smooth Rotation)		2	R039
Trailing Link Bushing				
2006-2005			2	R039
Wheel Hub & Bearing Assembly				
2006			2	
2005	4 Wheel ABS Non ABS		2 2	

CHEVROLET TRUCK-HHR

FRONT SUSPENSION

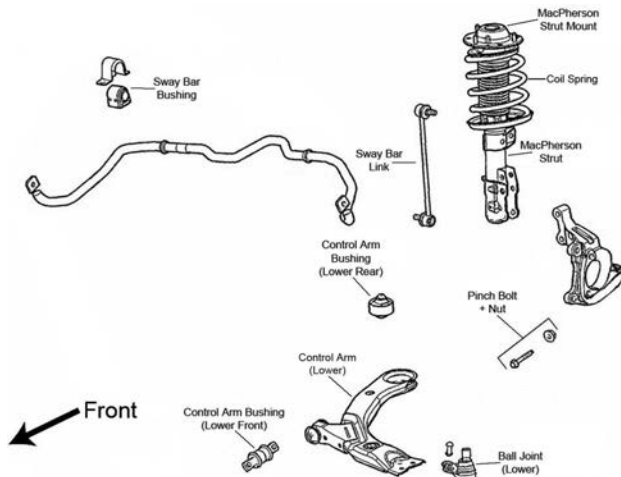

F062

(Cont.) HHR-CHEVROLET TRUCK**FRONT SUSPENSION (Cont.)**

Year	Model/Application	Part	P/C Qty	Figure
Ball Joint				
2006	(Powdered Metal Gusher Brg. For Better Lubrication)	Lower	K80567 ‡	2 F062
Control Arm Bushing				
2006	(For Use On Steel Control Arms, Vertical Mount) (Vertical Mount, Contains Zinc Coating For Use On Aluminum Control Arms) (Horizontal Mount, High Quality Elastomer For Durability And Performance)	Lower Rear Lower Rear Lower Front	K6698 ‡ K201285 ‡ K200361 ‡	2 F062 2 F062 2 F062
Control Arm with Ball Joint				
2006	(Forged Arm, Contains Bushings, R-Series) (Forged Arm, Contains Bushings, R-Series)	Left Lower Right Lower	RK620898 RK620897	1 F062 1 F062
Strut and Spring Assembly				
2006		Left Right	ST8597L ST8597R	1 F062 1 F062
Strut Bumper Bellows				
2006	(Replacement Type, Contains Bumper)		K90460	2 F062
Strut Mount				
2006	(Contains Bearing, Superior Rubber To Steel Bonding For Durability)		K160052 ‡	2 F062
Strut Spring Seat				
2006	(Contains Insulator) (Insulator Only, Reduces Noise)	Upper Lower	K160136 ‡ K160137 ‡	2 F062 2 F062
Sway Bar Bushing				
2006	FE1 Soft Ride Suspension, From VIN 546472 FE3 Sport Suspension	To Frame To Frame	K201370 K201370	1 F062 1 F062
Sway Bar Link				
2006	11.81" Length, (Powdered Metal Gusher Brg. For Better Lubrication) 9.86" Length, (Powdered Metal Gusher Brg. For Better Lubrication)		K80252 ‡ K750012 ‡	2 F062 2 F062
Wheel Hub & Bearing Assembly				
2006	4 Wheel ABS Non ABS		513206 513237	2 2

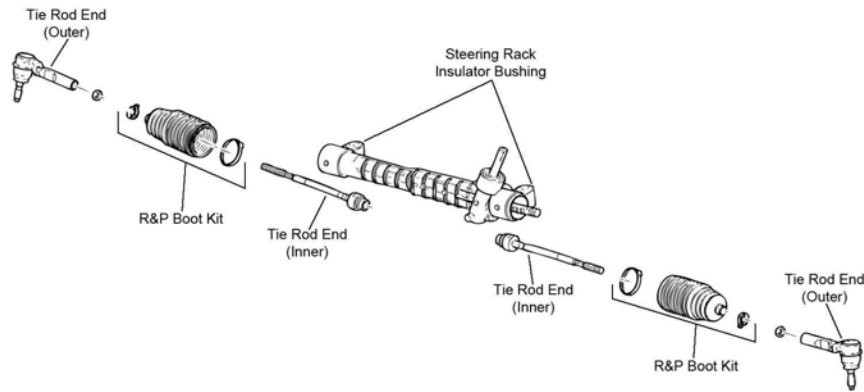
STEERING

S122

Year	Model/Application	Part	P/C Qty	Figure
Tie Rod End				
2006	(Powdered Metal Gusher Brg. For Better Lubrication) LT, (Full Ball Stud Provides 360 Degrees Of Smooth Rotation)	Outer Inner	ES800030 ‡ EV80445 ‡	2 S122 2 S122

REAR SUSPENSION

Year	Model/Application	Part	P/C Qty	Figure
Control Arm Bushing				
2006	Naturally Aspirated, (High Quality Elastomer For Durability And Performance)	Lower	K200522 ‡	2
Wheel Hub & Bearing Assembly				
2006	4 Wheel ABS Non ABS		512250 512287	2 2

CHEVROLET TRUCK-LLV Postal Vehicle

FRONT SUSPENSION

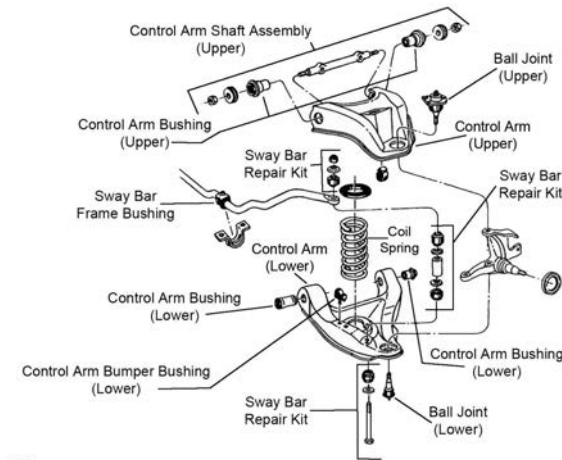

F188

F188

Year	Model/Application	Part	P/C Qty	Figure	
Ball Joint					
1995-1991	(Powdered Metal Gusher Brg. For Better Lubrication) (Powdered Metal Gusher Brg. For Better Lubrication)	Upper Lower	K5208 ‡ K6145T ‡	2 2	F188 F188
Control Arm Bumper Bushing					
1995-1991		Lower	K6606	2	F188
Control Arm Bushing Set					
1995-1991	(Contains Front And Rear Bushings, Standard Design) (Contains Front And Rear Bushings, Standard Design)	Upper Lower	K6176 K6282	2 2	F188 F188
Control Arm Shaft Assembly					
1995-1991	(Provides Additional Positive(+) Camber Adjustment, Offset Shaft Kit, Design Allows Ease Of Installation)	Upper	K6218 ‡	2	F188
Control Arm with Ball Joint					
1995-1991	(Contains Bushing, Powdered Metal Gusher Brg. For Better Lubrication) (R-Series) (Contains Bushing, Powdered Metal Gusher Brg. For Better Lubrication) (R-Series)	Left Lower Left Lower Right Lower Right Lower	CK620252 ‡ RK620252 CK620251 ‡ RK620251	1 1 1 1	F188 F188 F188 F188
Sway Bar Bushing					
1995-1991	1-1/16" Sway Bar Diameter	To Frame	K6169	1	F188
Sway Bar Repair Kit					
1995-1991	(OEM Type) (Optional Performance) 7-1/4" Length, (Includes Polyurethane Bushings And Solid Metal Sleeve For Enhanced Performance. Barrel Nut Allows For Easier Installation.)		K5254 K8988 K700538 ‡	2 2 2	F188 F188 F188

STEERING

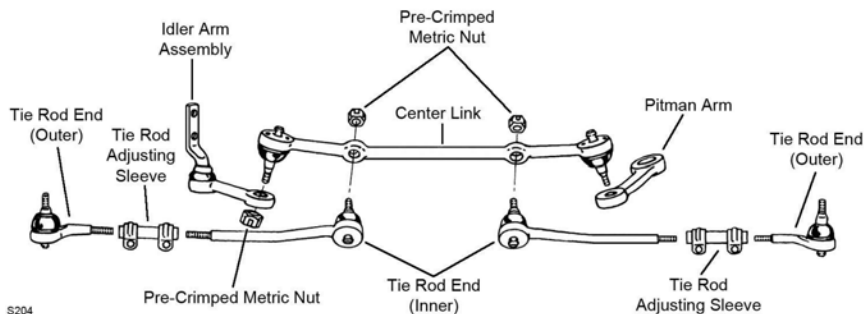

S204

S204

Year	Model/Application	Part	P/C Qty	Figure
Center Link				
1995-1991		DS1428	1	S204
Idler Arm				
1995-1991	(Powdered Metal Gusher Brg. For Better Lubrication)	K6187T ‡	1	S204
Tie Rod Adjusting Sleeve				
1995-1991		ES2032S	2	S204

(Cont.) LLV Postal Vehicle-CHEVROLET TRUCK

STEERING (Cont.)

Year	Model/Application	Part	P/C Qty	Figure
Tie Rod End				
1995-1991	(Powdered Metal Gusher Brg. For Better Lubrication)	Outer	ES2033RLT ‡	2
	(Powdered Metal Gusher Brg. For Better Lubrication)	Inner	ES2034RLT ‡	2
REAR SUSPENSION				
Year	Model/Application	Part	P/C Qty	Figure
Leaf Spring Bushing				
1995-1991		Fixed End	SB335	2
Leaf Spring Shackle Bushing				
1995-1991	(Design Allows Ease Of Installation)	Upper	K200802 ‡	2
		Lower	SB335	2
Sway Bar Bushing				
1995-1991		To Frame	K201020	1

Lumina APV-CHEVROLET TRUCK

FRONT SUSPENSION

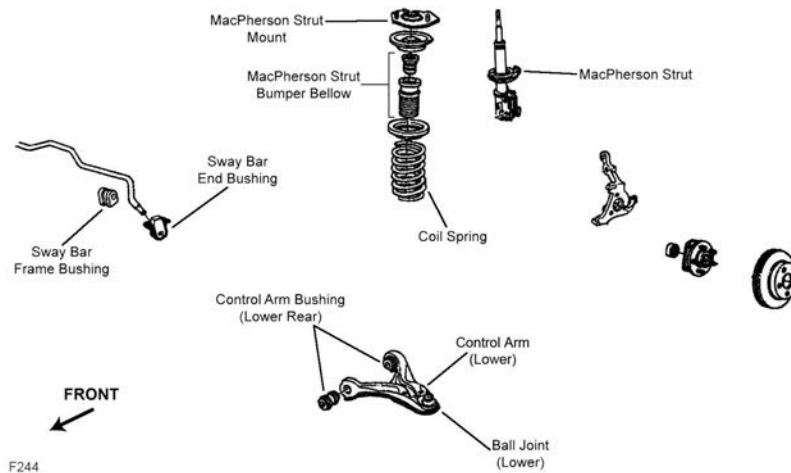

F244

Year	Model/Application	Part	P/C Qty	Figure
Ball Joint				
1996-1992	(Powdered Metal Gusher Brg. For Better Lubrication)	Lower	K6429 ‡	2
1991	(Powdered Metal Gusher Brg. For Better Lubrication)	Lower	K5263 ‡	2
Control Arm Bushing				
1996-1991	(Contains Front And Rear Bushings)	Lower	K6271	2
Strut Bumper Bellows				
1996-1991	(Contains Bumper)		K90463	2
Strut Mount				
1996-1991	(Contains Bearing)		K6446	2
Strut Spring Seat				
1996-1991	(Contains Isolators)	Upper	K6636	2
Sway Bar Bushing				
1996-1991	26mm Sway Bar Diameter	To Frame	K6269	1
Wheel Hub & Bearing Assembly				
1996-1992			513087	2
1991			513016-K	2

CHEVROLET TRUCK-Lumina APV (Cont.)

STEERING

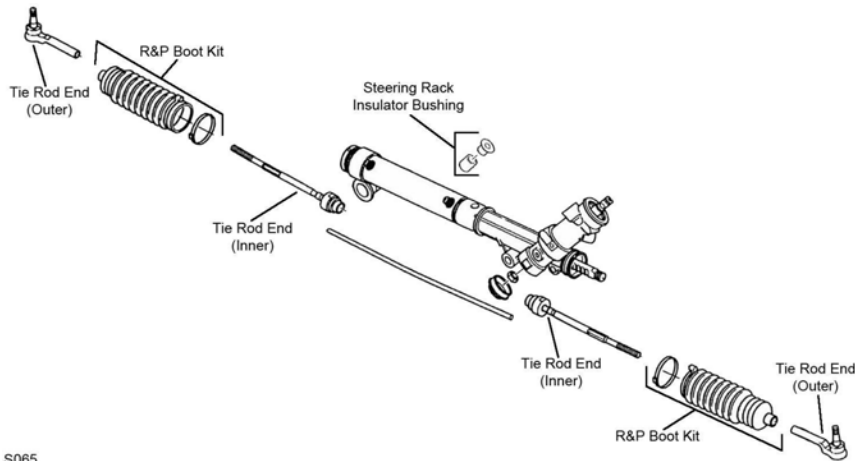

S065

S065

Year	Model/Application	Part	P/C Qty	Figure	
Rack & Pinion Boot Kit					
1996-1991		K6298	2	S065	
Steering Rack Insulator Bushing					
1996-1991		K6225	2	S065	
Tie Rod End					
1996-1993	(Powdered Metal Gusher Brg. For Better Lubrication)	Outer	ES3242RL ‡	2	S065
1996-1991	(Full Ball Stud Provides 360 Degrees Of Smooth Rotation)	Inner	EV116 ‡	2	S065
1992	(Powdered Metal Gusher Brg. For Better Lubrication)	Outer	ES3238RL ‡	2	S065
1991	(Powdered Metal Gusher Brg. For Better Lubrication)	Outer	ES2111RL ‡	2	S065

REAR SUSPENSION

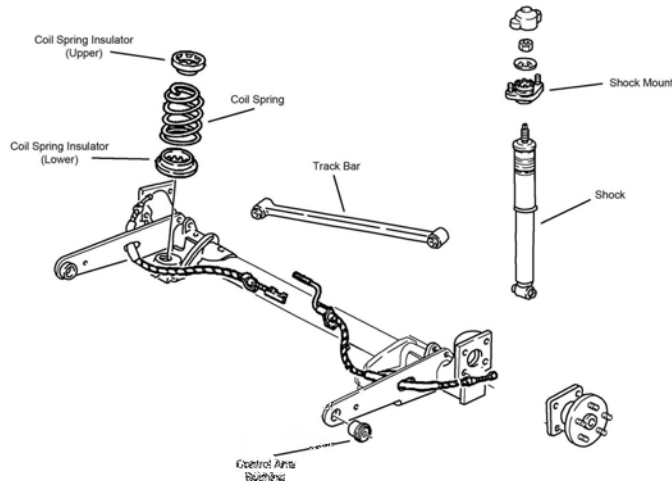

R124

Year	Model/Application	Part	P/C Qty	Figure
Shock Mount				
1996-1991		K6353	2	R124
Wheel Hub & Bearing Assembly				
1996-1992		512357	2	
1991		513018	2	

FRONT SUSPENSION

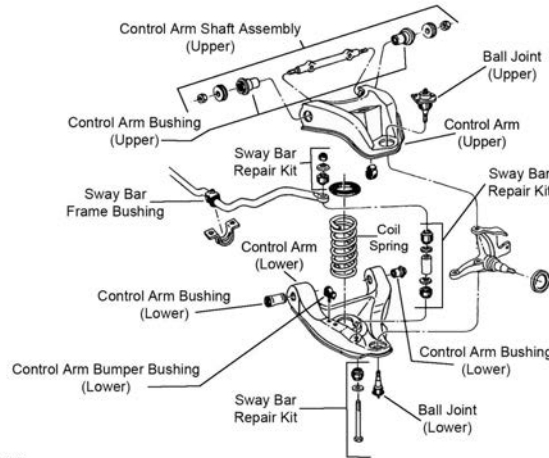

F188

F188

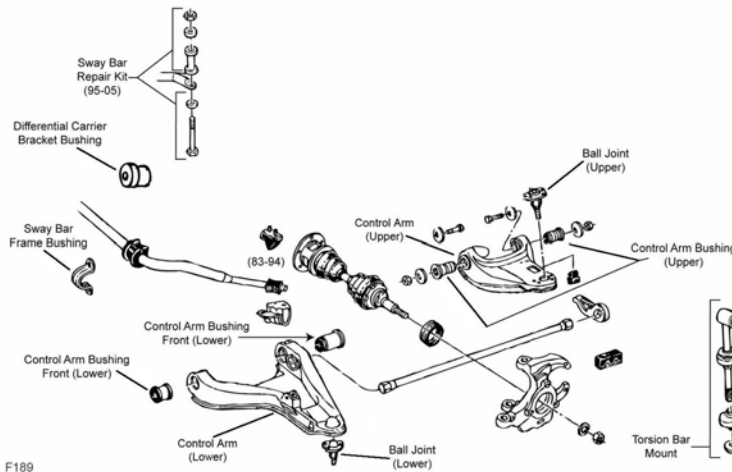

F189

F189

Year	Model/Application	Part	P/C Qty	Figure
Ball Joint				
2004	(Powdered Metal Gusher Brg. For Better Lubrication) (Powdered Metal Gusher Brg. For Better Lubrication, New Pre-Installed Integral Dust Boot Eases Installation, New And Original Designs Can Be Installed)	Upper	K5320 ‡	2 F189
		Lower	K5335 ‡	2 F189
2003-1997	Four Wheel Drive (4X4), (Powdered Metal Gusher Brg. For Better Lubrication, New Pre-Installed Integral Dust Boot Eases Installation, New And Original Designs Can Be Installed)	Lower	K5335 ‡	2 F189
2003-1991	Four Wheel Drive (4X4), (Powdered Metal Gusher Brg. For Better Lubrication) Two Wheel Drive (4x2), (Powdered Metal Gusher Brg. For Better Lubrication) Two Wheel Drive (4x2), (Powdered Metal Gusher Brg. For Better Lubrication)	Upper	K5320 ‡	2 F189
		Upper	K5208 ‡	2 F188
		Lower	K6145T ‡	2 F188
1996-1991	Four Wheel Drive (4X4), (Powdered Metal Gusher Brg. For Better Lubrication, New Pre-Installed Integral Dust Boot Eases Installation, New And Original Designs Can Be Installed)	Lower	K5289 ‡	2 F189
Control Arm Bumper Bushing				
2003-1991	Two Wheel Drive (4x2)	Lower	K6606	2 F188
Control Arm Bushing				
2004		Lower	K6333	2 F189
2004-1991	Four Wheel Drive (4X4), (Optional, Eccentric Bushing, Provides Additional Positive(+) Camber Adjustment, High Quality Elastomer For Durability And Performance) Four Wheel Drive (4X4) Four Wheel Drive (4X4)	Upper	K7104 ‡	2 F189
		Lower Rear	K3113	2 F189
		Lower Front	K5262	2 F189
2003-1991	Four Wheel Drive (4X4)	Lower	K6333	2 F189
Control Arm Bushing Set				
2004	(Contains Front And Rear Bushings) (Contains Front And Rear Bushings, Standard Design)	Upper	K6418 ‡	1 F189
		Upper	K6283	2 F189
2003-1991	Four Wheel Drive (4X4), (Contains Front And Rear Bushings) Four Wheel Drive (4X4), (Contains Front And Rear Bushings, Standard Design) Two Wheel Drive (4x2), (Contains Front And Rear Bushings) Two Wheel Drive (4x2), (Contains Front And Rear Bushings, Standard Design) Two Wheel Drive (4x2), (Contains Front And Rear Bushings)	Upper	K6418 ‡	1 F189
		Upper	K6283	2 F189
		Upper	K6411 ‡	1 F188
		Upper	K6176	2 F188
		Lower	K6420 ‡	1 F188

CHEVROLET TRUCK-S10 (Cont.)

FRONT SUSPENSION (Cont.)

Year	Model/Application	Part	P/C Qty	Figure
Control Arm Bushing Set				
2003-1991 (Cont.)	Two Wheel Drive (4x2), (Contains Front And Rear Bushings, Standard Design)	Lower	K6282	2 F188
Control Arm Shaft Assembly				
2003-1991	Two Wheel Drive (4x2), (Provides Additional Positive(+) Camber Adjustment, Offset Shaft Kit, Design Allows Ease Of Installation)	Upper	K6218 ‡	2 F188
Control Arm with Ball Joint				
2004	(Contains Bushing, Powdered Metal Gusher Brg. For Better Lubrication) (R-Series)	Left Upper	CK620172 ‡	1 F189
		Left Upper	RK620172	1 F189
	(Contains Bushing, Powdered Metal Gusher Brg. For Better Lubrication) (R-Series)	Right Upper	CK620173 ‡	1 F189
		Right Upper	RK620173	1 F189
2004-2001	Four Wheel Drive (4X4), Sway Bar Link Mounts Forward of Shock, ZR2 High Wider Package, (New Pre-Installed Integral Dust Boot Eases Installation, New And Original Designs Can Be Installed)	Left Lower	CK620300 ‡	1 F189
	Four Wheel Drive (4X4), Sway Bar Link Mounts Forward of Shock, ZR2 High Wider Package, (R-Series)	Left Lower	RK620300	1 F189
	Four Wheel Drive (4X4), Sway Bar Link Mounts Forward of Shock, ZR2 High Wider Package, (New Pre-Installed Integral Dust Boot Eases Installation, New And Original Designs Can Be Installed)	Right Lower	CK620464 ‡	1 F189
	Four Wheel Drive (4X4), Sway Bar Link Mounts Forward of Shock, ZR2 High Wider Package, (R-Series)	Right Lower	RK620464	1 F189
	Four Wheel Drive (4X4), Sway Bar Link Mounts Outboard of Shock, Except ZR2 High Wider, (R-Series)	Left Lower	RK622213	1 F189
	Four Wheel Drive (4X4), Sway Bar Link Mounts Outboard of Shock, Except ZR2 High Wider, (R-Series)	Right Lower	RK622212	1 F189
2003-1991	Four Wheel Drive (4X4), (Contains Bushing, Powdered Metal Gusher Brg. For Better Lubrication)	Left Upper	CK620172 ‡	1 F189
	Four Wheel Drive (4X4), (R-Series)	Left Upper	RK620172	1 F189
	Four Wheel Drive (4X4), (Contains Bushing, Powdered Metal Gusher Brg. For Better Lubrication)	Right Upper	CK620173 ‡	1 F189
	Four Wheel Drive (4X4), (R-Series)	Right Upper	RK620173	1 F189
	Two Wheel Drive (4x2), (Contains Bushing And Offset Shaft, Powdered Metal Gusher Brg. For Better Lubrication)	Left Upper	CK620250 ‡	1 F188
	Two Wheel Drive (4x2), (Contains Bushings, Powdered Metal Gusher Brg. For Better Lubrication)	Left Upper	CK620261 ‡	1 F188
	Two Wheel Drive (4x2), (R-Series)	Left Upper	RK620261	1 F188
	Two Wheel Drive (4x2), (Contains Bushing And Offset Shaft, Powdered Metal Gusher Brg. For Better Lubrication)	Right Upper	CK620249 ‡	1 F188
	Two Wheel Drive (4x2), (Contains Bushings, Powdered Metal Gusher Brg. For Better Lubrication)	Right Upper	CK620260 ‡	1 F188
	Two Wheel Drive (4x2), (R-Series)	Right Upper	RK620260	1 F188
	Two Wheel Drive (4x2), (Contains Bushing, Powdered Metal Gusher Brg. For Better Lubrication)	Left Lower	CK620252 ‡	1 F188
	Two Wheel Drive (4x2), (R-Series)	Left Lower	RK620252	1 F188
	Two Wheel Drive (4x2), (Contains Bushing, Powdered Metal Gusher Brg. For Better Lubrication)	Right Lower	CK620251 ‡	1 F188
	Two Wheel Drive (4x2), (R-Series)	Right Lower	RK620251	1 F188
2000-1995	Four Wheel Drive (4X4), (New Pre-Installed Integral Dust Boot Eases Installation, New And Original Designs Can Be Installed)	Left Lower	CK620300 ‡	1 F189
	Four Wheel Drive (4X4), (R-Series)	Left Lower	RK620300	1 F189
	Four Wheel Drive (4X4), (New Pre-Installed Integral Dust Boot Eases Installation, New And Original Designs Can Be Installed)	Right Lower	CK620464 ‡	1 F189
	Four Wheel Drive (4X4), (R-Series)	Right Lower	RK620464	1 F189
Differential Carrier Bracket Bushing				
2002-1991	Four Wheel Drive (4X4)		K6572	2 F189
Sway Bar Bushing				
2004	28mm Sway Bar Diameter	To Frame	K6529	1 F189
	33mm Sway Bar Diameter, (Split Design For Easier Installation)	To Frame	K6530 ‡	1 F189
2003-1995	Four Wheel Drive (4X4), 28mm Sway Bar Diameter	To Frame	K6529	1 F189
	Four Wheel Drive (4X4), 33mm Sway Bar Diameter, (Split Design For Easier Installation)	To Frame	K6530 ‡	1 F189
2003-1991	Two Wheel Drive (4x2), 1-1/16" Sway Bar Diameter, (Deep Web)	To Frame	K6167	1 F188
	Two Wheel Drive (4x2), 1-1/16" Sway Bar Diameter, (Shallow Web)	To Frame	K6169	1 F188
	Two Wheel Drive (4x2), 1-1/4" Sway Bar Diameter, (Improved Design Bushing With Premium Rubber Material And Synthetic Fabric Lining Lasts Longer And Eliminates Noise)	To Frame	K201176 ‡	1 F188
	Two Wheel Drive (4x2), 1-1/4" Sway Bar Diameter, (Standard Design)	To Frame	K6476	1 F188
	Two Wheel Drive (4x2), 1-1/8" Sway Bar Diameter, (Improved Design Bushing With Premium Rubber Material And Synthetic Fabric Lining Lasts Longer And Eliminates Noise)	To Frame	K201174 ‡	1 F188
	Two Wheel Drive (4x2), 1-1/8" Sway Bar Diameter, (Standard Design)	To Frame	K6408	1 F188
	Two Wheel Drive (4x2), 1-3/16" Sway Bar Diameter, (Improved Design Bushing With Premium Rubber Material And Synthetic Fabric Lining Lasts Longer And Eliminates Noise)	To Frame	K201175 ‡	1 F188
	Two Wheel Drive (4x2), 1-3/16" Sway Bar Diameter, (Standard Design)	To Frame	K6437	1 F188
	Two Wheel Drive (4x2), 1-5/16" Sway Bar Diameter, (Improved Design Bushing With Premium Rubber Material And Synthetic Fabric Lining Lasts Longer And Eliminates Noise)	To Frame	K201177 ‡	1 F188
	Two Wheel Drive (4x2), 1-5/16" Sway Bar Diameter, (Standard Design)	To Frame	K6439	1 F188

(Cont.) S10-CHEVROLET TRUCK

FRONT SUSPENSION (Cont.)

Year	Model/Application	Part	P/C Qty	Figure	
Sway Bar Bushing					
1994-1991	Four Wheel Drive (4X4)	To Arm	K6640	1	F189
	Four Wheel Drive (4X4), 1" Sway Bar Diameter	To Frame	K6451	1	F189
	Four Wheel Drive (4X4), 1-1/16" Sway Bar Diameter	To Frame	K5288	1	F189
	Four Wheel Drive (4X4), 1-1/4" Sway Bar Diameter, (Split Design For Easier Installation)	To Frame	K6455 ‡	1	F189
	Four Wheel Drive (4X4), 1-1/8" Sway Bar Diameter	To Frame	K6453	1	F189
	Four Wheel Drive (4X4), 1-3/16" Sway Bar Diameter	To Frame	K5248	1	F189
	Four Wheel Drive (4X4), 1-5/16" Sway Bar Diameter	To Frame	K6457	1	F189
	Four Wheel Drive (4X4), 36mm Sway Bar Diameter	To Frame	K6459	1	F189
Sway Bar Repair Kit					
2004	(Heavy Duty Design) (Includes Polyurethane Bushings And Solid Metal Sleeve For Enhanced Performance. Barrel Nut Allows For Easier Installation.)		K6600 ‡	2	F189
			K700526 ‡	2	F189
2003-1995	Four Wheel Drive (4X4), (Heavy Duty Design) Four Wheel Drive (4X4), (Includes Polyurethane Bushings And Solid Metal Sleeve For Enhanced Performance. Barrel Nut Allows For Easier Installation.)		K6600 ‡	2	F189
			K700526 ‡	2	F189
2003-1991	Two Wheel Drive (4x2), (OEM Type) Two Wheel Drive (4x2), (Optional Performance) Two Wheel Drive (4x2), 7-1/4" Length, (Includes Polyurethane Bushings And Solid Metal Sleeve For Enhanced Performance. Barrel Nut Allows For Easier Installation.)		K5254	2	F188
			K8988	2	F188
			K700538 ‡	2	F188
Torsion Bar Mount					
1994-1991	Four Wheel Drive (4X4), (Enhanced Heavy Duty Option, Design Allows Ease Of Installation) Four Wheel Drive (4X4), (Standard Design)	To Frame	K6485 ‡	2	F189
		To Frame	K6443	2	F189
Torsion Bar Mount Kit					
2004-1999	Four Wheel Drive (4X4), (Design Allows Ease Of Installation)		K700356 ‡	2	F189
2003	Two Wheel Drive (4x2), ZR2 High Wider Package, (Design Allows Ease Of Installation)		K700356 ‡	2	F189
1998-1997	(Design Allows Ease Of Installation)		K700356 ‡	2	F189
1996-1995	Four Wheel Drive (4X4), (Design Allows Ease Of Installation)		K700356 ‡	2	F189
Wheel Hub & Bearing Assembly					
2004			513124	2	
2003-1998	Four Wheel Drive (4X4)		513124	2	
1997	Four Wheel Drive (4X4), Integral Sensor Ring, 2nd Design		513124	2	
	Four Wheel Drive (4X4), Toothed Sensor Ring, 1st Design		513061	2	
1996-1995	Four Wheel Drive (4X4)		513061	2	
1994-1991	Four Wheel Drive (4X4), 2 Wheel ABS		513061	2	

STEERING

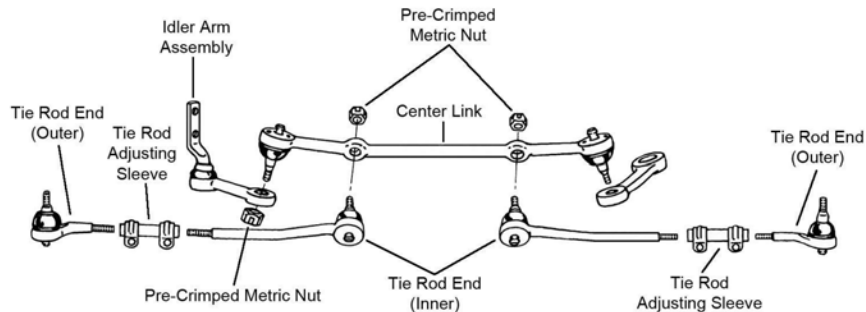

S369

CHEVROLET TRUCK-S10 (Cont.)

STEERING (Cont.)

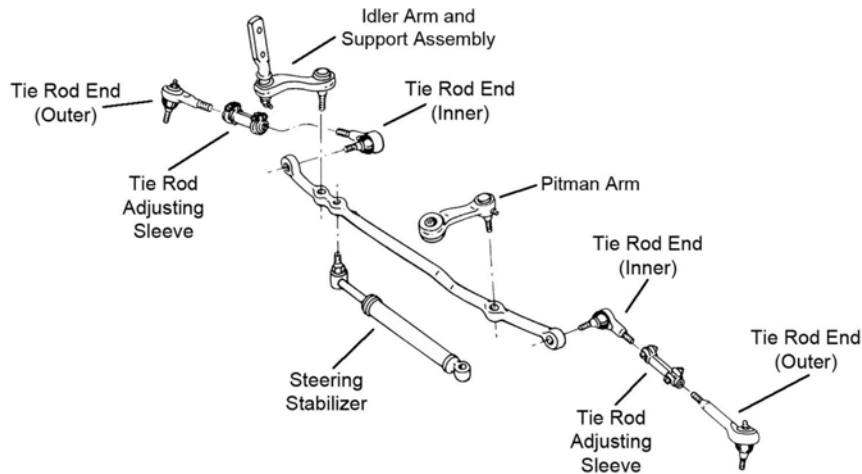

S370

Year	Model/Application	Part	P/C Qty	Figure
Center Link				
2003-1991	Two Wheel Drive (4x2), (Powdered Metal Gusher Brg. For Better Lubrication)	DS1047 ‡	1	S369
Idler Arm				
2004	(Powdered Metal Gusher Brg. For Better Lubrication)	K6251T ‡	1	S370
2003-1991	Four Wheel Drive (4X4), (Powdered Metal Gusher Brg. For Better Lubrication) Two Wheel Drive (4x2), (Powdered Metal Gusher Brg. For Better Lubrication)	K6251T ‡ K6187T ‡	1 1	S370 S369
Pitman Arm				
2004	Except Right Hand Drive, (Greaseable Socket Reduces Corrosion/Wear)	K6255 ‡	1	S370
2003	Except Right Hand Drive, ZR2 High Wider Package, (Greaseable Socket Reduces Corrosion/Wear)	K6255 ‡	1	S370
2002-1999	Four Wheel Drive (4X4), Except Right Hand Drive, (Greaseable Socket Reduces Corrosion/Wear)	K6255 ‡	1	S370
1998-1994	Four Wheel Drive (4X4), (Greaseable Socket Reduces Corrosion/Wear)	K6255 ‡	1	S370
1993-1991	Four Wheel Drive (4X4), (Greaseable Socket Reduces Corrosion/Wear)	K6339 ‡	1	S370
Steering Damper Cylinder				
1991	Four Wheel Drive (4X4), Original Equipment Steering Damper, (Trail Boss)	Front SSD56	1	S370
Steering Damper Kit				
1995-1991	Two Wheel Drive (4x2), (Trail Boss)	Front SSD62	1	
Tie Rod Adjusting Sleeve				
2004-1996		ES2004S	2	S369, S370
1995-1991	Four Wheel Drive (4X4) Two Wheel Drive (4x2)	ES2004S ES2032S	2 2	S370 S369
Tie Rod End				
2004	(Powdered Metal Gusher Brg. For Better Lubrication) (Powdered Metal Gusher Brg. For Better Lubrication)	Outer ES3462 ‡ Inner ES3584 ‡	2 2	S370 S370
2003-1999	Four Wheel Drive (4X4), (Powdered Metal Gusher Brg. For Better Lubrication) Four Wheel Drive (4X4), (Powdered Metal Gusher Brg. For Better Lubrication)	Outer ES3462 ‡ Inner ES3584 ‡	2 2	S370 S370
2003-1996	Two Wheel Drive (4x2), 11/16" Thread, (Powdered Metal Gusher Brg. For Better Lubrication) Two Wheel Drive (4x2), 11/16" Thread, (Powdered Metal Gusher Brg. For Better Lubrication)	Outer ES3379T ‡ Inner ES3380T ‡	2 2	S369 S369
1998	Four Wheel Drive (4X4), (Offset Tie Rod End, Powdered Metal Gusher Brg. For Better Lubrication) Four Wheel Drive (4X4), (Straight Tie Rod End, Powdered Metal Gusher Brg. For Better Lubrication)	Inner ES3584 ‡ Inner ES2072RLT ‡	2 2	S370 S370
1998-1994	Four Wheel Drive (4X4), Offset Tie Rod End, (Powdered Metal Gusher Brg. For Better Lubrication)	Outer ES3462 ‡	2	S370
1998-1991	Four Wheel Drive (4X4), Straight Tie Rod End, (Powdered Metal Gusher Brg. For Better Lubrication)	Outer ES2249RLT ‡	2	S370
1997-1991	Four Wheel Drive (4X4), (Powdered Metal Gusher Brg. For Better Lubrication)	Inner ES2072RLT ‡	2	S370
1995-1991	Two Wheel Drive (4x2), 5/8" - 18 Thread, (Powdered Metal Gusher Brg. For Better Lubrication) Two Wheel Drive (4x2), 5/8" - 18 Thread, (Powdered Metal Gusher Brg. For Better Lubrication)	Outer ES2033RLT ‡ Inner ES2034RLT ‡	2 2	S369 S369

REAR SUSPENSION

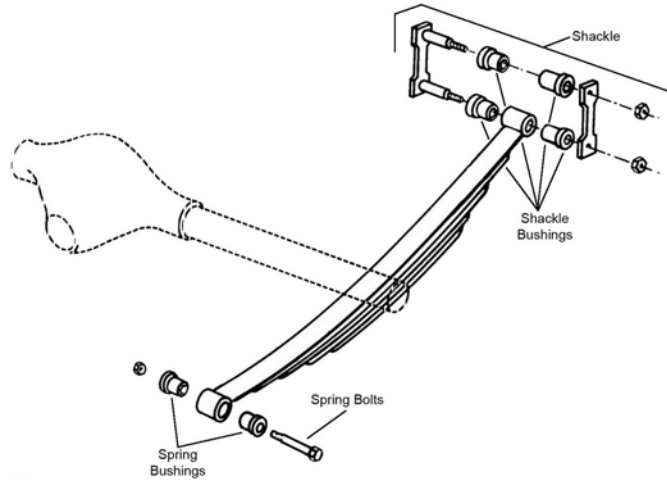

R309

Year	Model/Application	Part	P/C Qty	Figure
Leaf Spring Bushing				
1995-1991	Fixed End	SB335	2	R309
Leaf Spring Shackle				
2004-1994		K150382	2	R309
Leaf Spring Shackle Bushing				
2004-2003	Upper Rear	SB335	2	R309
2003-1991	(Design Allows Ease Of Installation) Upper	K200802 ‡	2	R309
2002-1991	Lower	SB335	2	R309
Sway Bar Link				
2004-2000	Sport Package	K700036	2	
1999-1996	Two Wheel Drive (4x2), Sport Package	K700036	2	

FRONT SUSPENSION

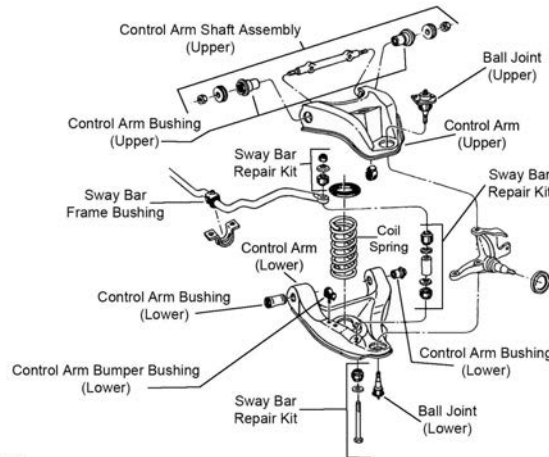

F188

F188

CHEVROLET TRUCK-S10 Blazer (Cont.)

FRONT SUSPENSION (Cont.)

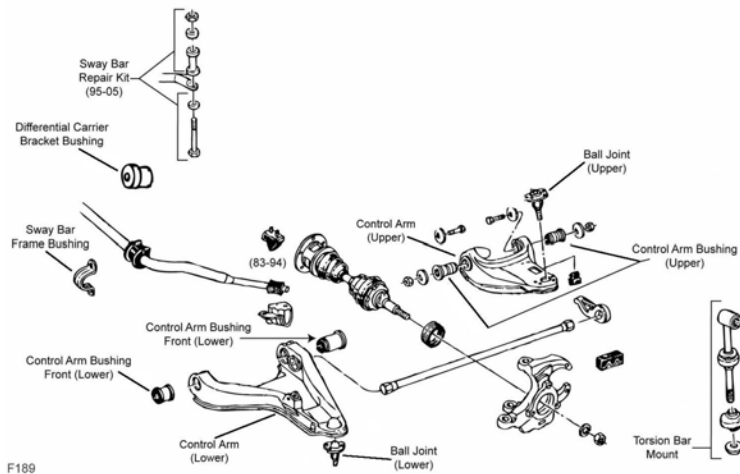

F189

Year	Model/Application	Part	P/C Qty	Figure
Ball Joint				
1994-1991	Four Wheel Drive (4X4), (Powdered Metal Gusher Brg. For Better Lubrication)	Upper	K5320 ‡	2 F189
	Four Wheel Drive (4X4), (Powdered Metal Gusher Brg. For Better Lubrication, New Pre-Installed Integral Dust Boot Eases Installation, New And Original Designs Can Be Installed)	Lower	K5289 ‡	2 F189
	Two Wheel Drive (4x2), (Powdered Metal Gusher Brg. For Better Lubrication)	Upper	K5208 ‡	2 F188
	Two Wheel Drive (4x2), (Powdered Metal Gusher Brg. For Better Lubrication)	Lower	K6145T ‡	2 F188
Control Arm Bumper Bushing				
1994-1991	Two Wheel Drive (4x2)	Lower	K6606	2 F188
Control Arm Bushing				
1994-1991	Four Wheel Drive (4X4), (Optional, Eccentric Bushing, Provides Additional Positive(+) Camber Adjustment, High Quality Elastomer For Durability And Performance)	Upper	K7104 ‡	2 F189
	Four Wheel Drive (4X4)	Lower	K6333	2 F189
	Four Wheel Drive (4X4)	Lower Rear	K3113	2 F189
	Four Wheel Drive (4X4)	Lower Front	K5262	2 F189
Control Arm Bushing Set				
1994-1991	Four Wheel Drive (4X4), (Contains Front And Rear Bushings)	Upper	K6418 ‡	1 F189
	Four Wheel Drive (4X4), (Contains Front And Rear Bushings, Standard Design)	Upper	K6283	2 F189
	Two Wheel Drive (4x2), (Contains Front And Rear Bushings)	Upper	K6411 ‡	1 F188
	Two Wheel Drive (4x2), (Contains Front And Rear Bushings, Standard Design)	Upper	K6176	2 F188
	Two Wheel Drive (4x2), (Contains Front And Rear Bushings)	Lower	K6420 ‡	1 F188
	Two Wheel Drive (4x2), (Contains Front And Rear Bushings, Standard Design)	Lower	K6282	2 F188
Control Arm Shaft Assembly				
1994-1991	Two Wheel Drive (4x2), (Provides Additional Positive(+) Camber Adjustment, Offset Shaft Kit, Design Allows Ease Of Installation)	Upper	K6218 ‡	2 F188
Control Arm with Ball Joint				
1994-1991	Four Wheel Drive (4X4), (Contains Bushing, Powdered Metal Gusher Brg. For Better Lubrication)	Left Upper	CK620172 ‡	1 F189
	Four Wheel Drive (4X4), (R-Series)	Left Upper	RK620172	1 F189
	Four Wheel Drive (4X4), (Contains Bushing, Powdered Metal Gusher Brg. For Better Lubrication)	Right Upper	CK620173 ‡	1 F189
	Four Wheel Drive (4X4), (R-Series)	Right Upper	RK620173	1 F189
	Four Wheel Drive (4X4), (New Pre-Installed Integral Dust Boot Eases Installation, New And Original Designs Can Be Installed)	Left Lower	CK620300 ‡	1 F189
	Four Wheel Drive (4X4), (R-Series)	Left Lower	RK620300	1 F189
	Four Wheel Drive (4X4), (New Pre-Installed Integral Dust Boot Eases Installation, New And Original Designs Can Be Installed)	Right Lower	CK620464 ‡	1 F189
	Four Wheel Drive (4X4), (R-Series)	Right Lower	RK620464	1 F189
	Two Wheel Drive (4x2), (Contains Bushing, Powdered Metal Gusher Brg. For Better Lubrication)	Left Lower	CK620252 ‡	1 F188
	Two Wheel Drive (4x2), (R-Series)	Left Lower	RK620252	1 F188
	Two Wheel Drive (4x2), (Contains Bushing, Powdered Metal Gusher Brg. For Better Lubrication)	Right Lower	CK620251 ‡	1 F188
	Two Wheel Drive (4x2), (R-Series)	Right Lower	RK620251	1 F188
Differential Carrier Bracket Bushing				
1994-1991	Four Wheel Drive (4X4)		K6572	2 F189
Sway Bar Bushing				
1994-1991	Four Wheel Drive (4X4)	To Arm	K6640	1 F189
	Four Wheel Drive (4X4), 1" Sway Bar Diameter	To Frame	K6451	1 F189
	Four Wheel Drive (4X4), 1-1/16" Sway Bar Diameter	To Frame	K5288	1 F189
	Four Wheel Drive (4X4), 1-1/4" Sway Bar Diameter, (Split Design For Easier Installation)	To Frame	K6455 ‡	1 F189

(Cont.) S10 Blazer-CHEVROLET TRUCK

FRONT SUSPENSION (Cont.)

Year	Model/Application	Part	P/C Qty	Figure	
Sway Bar Bushing					
1994-1991 (Cont.)	Four Wheel Drive (4X4), 1-1/8" Sway Bar Diameter	To Frame	K6453	1 F189	
	Four Wheel Drive (4X4), 1-3/16" Sway Bar Diameter	To Frame	K5248	1 F189	
	Four Wheel Drive (4X4), 1-5/16" Sway Bar Diameter	To Frame	K6457	1 F189	
	Four Wheel Drive (4X4), 36mm Sway Bar Diameter	To Frame	K6459	1 F189	
	Two Wheel Drive (4x2), 1-1/16" Sway Bar Diameter, (Deep Web)	To Frame	K6167	1 F188	
	Two Wheel Drive (4x2), 1-1/16" Sway Bar Diameter, (Shallow Web)	To Frame	K6169	1 F188	
	Two Wheel Drive (4x2), 1-1/4" Sway Bar Diameter, (Improved Design Bushing With Premium Rubber Material And Synthetic Fabric Lining Lasts Longer And Eliminates Noise)	To Frame	K201176 ‡	1 F188	
	Two Wheel Drive (4x2), 1-1/4" Sway Bar Diameter, (Standard Design)	To Frame	K6476	1 F188	
	Two Wheel Drive (4x2), 1-1/8" Sway Bar Diameter, (Improved Design Bushing With Premium Rubber Material And Synthetic Fabric Lining Lasts Longer And Eliminates Noise)	To Frame	K201174 ‡	1 F188	
	Two Wheel Drive (4x2), 1-1/8" Sway Bar Diameter, (Standard Design)	To Frame	K6408	1 F188	
	Two Wheel Drive (4x2), 1-3/16" Sway Bar Diameter, (Improved Design Bushing With Premium Rubber Material And Synthetic Fabric Lining Lasts Longer And Eliminates Noise)	To Frame	K201175 ‡	1 F188	
	Two Wheel Drive (4x2), 1-3/16" Sway Bar Diameter, (Standard Design)	To Frame	K6437	1 F188	
	Two Wheel Drive (4x2), 1-5/16" Sway Bar Diameter, (Improved Design Bushing With Premium Rubber Material And Synthetic Fabric Lining Lasts Longer And Eliminates Noise)	To Frame	K201177 ‡	1 F188	
	Two Wheel Drive (4x2), 1-5/16" Sway Bar Diameter, (Standard Design)	To Frame	K6439	1 F188	
	Sway Bar Repair Kit				
	1994-1991	Two Wheel Drive (4x2), (OEM Type)		K5254	2 F188
Two Wheel Drive (4x2), (Optional Performance)			K8988	2 F188	
Two Wheel Drive (4x2), 7-1/4" Length, (Includes Polyurethane Bushings And Solid Metal Sleeve For Enhanced Performance. Barrel Nut Allows For Easier Installation.)			K700538 ‡	2 F188	
Torsion Bar Mount					
1994-1991	Four Wheel Drive (4X4), (Enhanced Heavy Duty Option, Design Allows Ease Of Installation)	To Frame	K6485 ‡	2 F189	
	Four Wheel Drive (4X4), (Standard Design)	To Frame	K6443	2 F189	
Wheel Hub & Bearing Assembly					
1994-1991	Four Wheel Drive (4X4)		513061	2	
STEERING					
S369					
S370					
Center Link					
1994-1991	Two Wheel Drive (4x2), (Powdered Metal Gusher Brg. For Better Lubrication)		DS1047 ‡	1 S369	

CHEVROLET TRUCK-S10 Blazer (Cont.)

STEERING (Cont.)

Year	Model/Application	Part	P/C Qty	Figure
Idler Arm				
1994-1991	Four Wheel Drive (4X4), (Powdered Metal Gusher Brg. For Better Lubrication)	K6251T ‡	1	S370
	Two Wheel Drive (4x2), (Powdered Metal Gusher Brg. For Better Lubrication)	K6187T ‡	1	S369
Pitman Arm				
1994	Four Wheel Drive (4X4), (Greaseable Socket Reduces Corrosion/Wear)	K6255 ‡	1	S370
1993-1991	Four Wheel Drive (4X4), (Greaseable Socket Reduces Corrosion/Wear)	K6339 ‡	1	S370
Steering Damper Cylinder				
1991	Four Wheel Drive (4X4), Original Equipment Steering Damper, (Trail Boss)	Front SSD56	1	S370
Steering Damper Kit				
1994-1991	Two Wheel Drive (4x2), (Trail Boss)	Front SSD62	1	
Tie Rod Adjusting Sleeve				
1994-1991	Four Wheel Drive (4X4)	ES2004S	2	S370
	Two Wheel Drive (4x2)	ES2032S	2	S369
Tie Rod End				
1994-1991	Four Wheel Drive (4X4), (Powdered Metal Gusher Brg. For Better Lubrication)	Inner ES2072RLT ‡	2	S370
	Four Wheel Drive (4X4), Offset Tie Rod End, (Powdered Metal Gusher Brg. For Better Lubrication)	Outer ES3462 ‡	2	S370
	Four Wheel Drive (4X4), Straight Tie Rod End, (Powdered Metal Gusher Brg. For Better Lubrication)	Outer ES2249RLT ‡	2	S370
	Two Wheel Drive (4x2), 5/8" - 18 Thread, (Powdered Metal Gusher Brg. For Better Lubrication)	Outer ES2033RLT ‡	2	S369
	Two Wheel Drive (4x2), 5/8" - 18 Thread, (Powdered Metal Gusher Brg. For Better Lubrication)	Inner ES2034RLT ‡	2	S369

REAR SUSPENSION

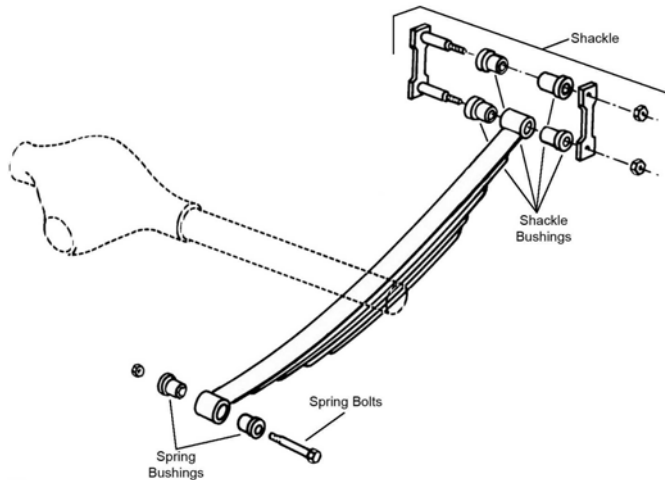

R309

Year	Model/Application	Part	P/C Qty	Figure
Leaf Spring Bushing				
1994-1991	Fixed End	SB335	2	R309
Leaf Spring Shackle				
1994		K150382	2	R309
Leaf Spring Shackle Bushing				
1994-1991	(Design Allows Ease Of Installation)	Upper K200802 ‡	2	R309
		Lower SB335	2	R309

FRONT SUSPENSION

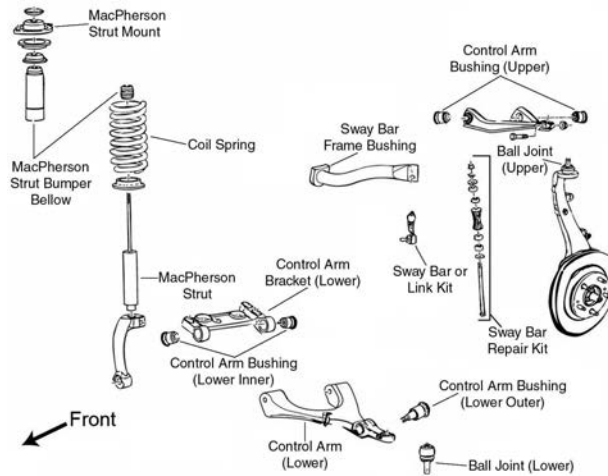

F028

Year	Model/Application	Part	P/C Qty	Figure
Ball Joint				
2006-2003	(Powdered Metal Gusher Brg. For Better Lubrication)	Upper	K6664 ‡	2 F028
	(Powdered Metal Gusher Brg. For Better Lubrication, New Pre-Installed Integral Dust Boot Eases Installation, New And Original Designs Can Be Installed)	Lower	K6663 ‡	2 F028
Control Arm				
2006-2003	(R-Series)	Left Upper	RK640294	1 F028
	(R-Series)	Right Upper	RK640293	1 F028
Control Arm Bushing				
2006-2003	(High Quality Elastomer For Durability And Performance)	Upper	K200269 ‡	2 F028
Control Arm Support Bracket				
2006-2003	(Bracket Only, R-Series)	Left Lower	RK641134	1 F028
	(Bracket Only, R-Series)	Right Lower	RK641135	1 F028
Control Arm with Ball Joint				
2006-2003	(R-Series)	Left Lower	RK641496	1 F028
	(R-Series)	Right Lower	RK641497	1 F028
Strut Bumper Bellows				
2006-2003	(Design Allows Ease Of Installation)		K160285 ‡	2 F028
Strut Mount				
2006-2003	(Bearing Not Included, Contains Spring Seat And Insulator)		K6702	2 F028
Strut Spring Seat				
2006-2003	(Reduces Noise)	Lower	K160112 ‡	2 F028
Sway Bar Bushing				
2006-2003	32mm Sway Bar Diameter	To Frame	K200056	1 F028
Sway Bar Link				
2006-2003	(Powdered Metal Gusher Brg. For Better Lubrication)	Left	K80824 ‡	1 F028
	(Powdered Metal Gusher Brg. For Better Lubrication)	Right	K80825 ‡	1 F028
Wheel Hub & Bearing Assembly				
2006-2003			513188	2

STEERING

Year	Model/Application	Part	P/C Qty	Figure
Tie Rod End				
2006-2003	(Powdered Metal Gusher Brg. For Better Lubrication)	Left Outer	ES3675 ‡	1
	(Powdered Metal Gusher Brg. For Better Lubrication)	Right Outer	ES3676 ‡	1
		Inner	EV80965	2

REAR SUSPENSION

Year	Model/Application	Part	P/C Qty	Figure
Control Arm				
2006-2003	(Arm Only, R-Series)	Lower	RK660157	2
Sway Bar Bushing				
2006-2003	(Split Design For Easier Installation)	To Frame	K200768 ‡	1

CHEVROLET TRUCK-SSR (Cont.)

REAR SUSPENSION (Cont.)

Year	Model/Application	Part	P/C Qty	Figure
Sway Bar Link				
2006-2003	(Powdered Metal Gusher Brg. For Better Lubrication)	Left	K6668 ‡	1
	(Powdered Metal Gusher Brg. For Better Lubrication)	Right	K6667 ‡	1
Trailing Link				
2006-2003	(R-Series)	Upper	RK660155	2

CHEVROLET TRUCK-Tahoe

FRONT SUSPENSION

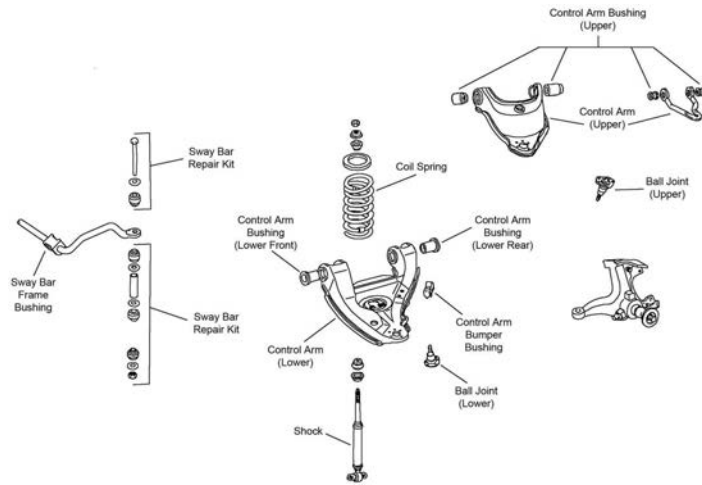

F493

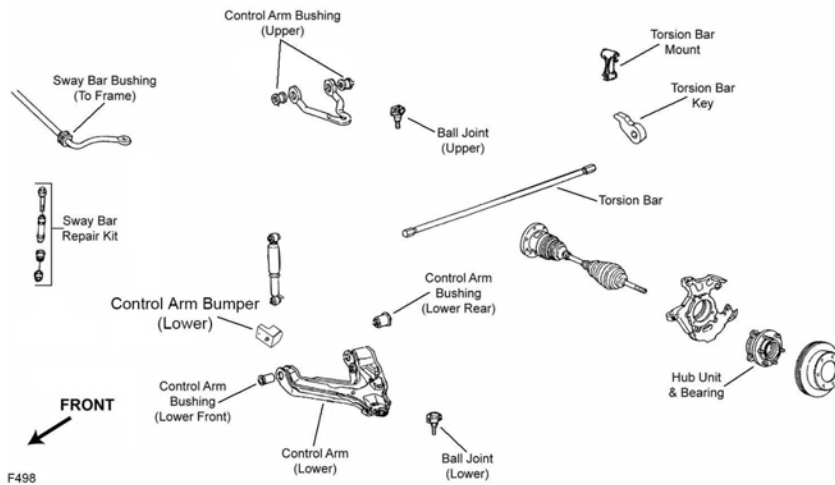

F498

CHEVROLET TRUCK-Tahoe (Cont.)

FRONT SUSPENSION (Cont.)

Year	Model/Application	Part	P/C Qty	Figure	
Control Arm Bushing Set					
2000 (Cont.)	350(5.7L), Four Wheel Drive (4X4), Old Body Style, Stamped Steel Arm, (Contains Front And Rear Bushings)	Lower	K6329	2 F498	
	350(5.7L), Two Wheel Drive (4x2), Old Body Style, (Contains Front And Rear Bushings)	Lower	K6327	2 F493	
1999-1996	(Contains Front And Rear Bushings, Standard Design)	Upper	K6395	2 F493, F498	
	(High Quality Elastomer For Durability And Performance, Contains Front And Rear Bushings)	Upper	K6417 ‡	1 F493, F498	
1999-1995	Four Wheel Drive (4X4), Stamped Steel Arm, (Contains Front And Rear Bushings)	Lower	K6329	2 F498	
	Two Wheel Drive (4x2), (Contains Front And Rear Bushings)	Lower	K6327	2 F493	
1995	Four Wheel Drive (4X4), (Contains Front And Rear Bushings, Standard Design)	Upper	K6395	2 F498	
	Four Wheel Drive (4X4), (High Quality Elastomer For Durability And Performance, Contains Front And Rear Bushings)	Upper	K6417 ‡	1 F498	
	Two Wheel Drive (4x2), 41mm Outside Diameter, (Contains Front And Rear Bushings)	Upper	K6415 ‡	1 F493	
	Two Wheel Drive (4x2), 41mm Outside Diameter, (Contains Front And Rear Bushings, Standard Design)	Upper	K6323	2 F493	
	Two Wheel Drive (4x2), 43mm Outside Diameter, (Contains Front And Rear Bushings, Standard Design)	Upper	K6395	2 F493	
	Two Wheel Drive (4x2), 43mm Outside Diameter, (High Quality Elastomer For Durability And Performance, Contains Front And Rear Bushings)	Upper	K6417 ‡	1 F493	
Control Arm with Ball Joint					
2006-2001	(Offset Bushings Allow 2 Added Degrees Of Camber, Powdered Metal Gusher Brg. For Better Lubrication)	Upper	CK80826 ‡	2 F499	
	(Offset Bushings Allow 2 Added Degrees Of Camber, R-Series)	Upper	RK80826	2 F499	
	(Powdered Metal Gusher Brg. For Better Lubrication, Standard Bushing)	Upper	CK80942 ‡	2 F499	
	(Standard Bushing, R-Series)	Upper	RK80942	2 F499	
	(New Pre-Installed Integral Dust Boot Eases Installation, New And Original Designs Can Be Installed)	Left Lower	CK620381 ‡	1 F499	
	(R-Series)	Left Lower	RK620381	1 F499	
	(New Pre-Installed Integral Dust Boot Eases Installation, New And Original Designs Can Be Installed)	Right Lower	CK620380 ‡	1 F499	
	(R-Series)	Right Lower	RK620380	1 F499	
Plus Or Minus 3 Degrees Camber/Caster, (Adjustable, R-Series)	Upper	RK621782	2 F499		
2000	294(4.8L), (Offset Bushings Allow 2 Added Degrees Of Camber, Powdered Metal Gusher Brg. For Better Lubrication)	Upper	CK80826 ‡	2 F499	
	294(4.8L), (Offset Bushings Allow 2 Added Degrees Of Camber, R-Series)	Upper	RK80826	2 F499	
	294(4.8L), (Powdered Metal Gusher Brg. For Better Lubrication, Standard Bushing)	Upper	CK80942 ‡	2 F499	
	294(4.8L), (Standard Bushing, R-Series)	Upper	RK80942	2 F499	
	294(4.8L), (New Pre-Installed Integral Dust Boot Eases Installation, New And Original Designs Can Be Installed)	Left Lower	CK620381 ‡	1 F499	
	294(4.8L), (R-Series)	Left Lower	RK620381	1 F499	
	294(4.8L), (New Pre-Installed Integral Dust Boot Eases Installation, New And Original Designs Can Be Installed)	Right Lower	CK620380 ‡	1 F499	
	294(4.8L), (R-Series)	Right Lower	RK620380	1 F499	
	294(4.8L), Plus Or Minus 3 Degrees Camber/Caster, (Adjustable, R-Series)	Upper	RK621782	2 F499	
	325(5.3L), (Offset Bushings Allow 2 Added Degrees Of Camber, Powdered Metal Gusher Brg. For Better Lubrication)	Upper	CK80826 ‡	2 F499	
	325(5.3L), (Offset Bushings Allow 2 Added Degrees Of Camber, R-Series)	Upper	RK80826	2 F499	
	325(5.3L), (Powdered Metal Gusher Brg. For Better Lubrication, Standard Bushing)	Upper	CK80942 ‡	2 F499	
	325(5.3L), (Standard Bushing, R-Series)	Upper	RK80942	2 F499	
	325(5.3L), (New Pre-Installed Integral Dust Boot Eases Installation, New And Original Designs Can Be Installed)	Left Lower	CK620381 ‡	1 F499	
	325(5.3L), (R-Series)	Left Lower	RK620381	1 F499	
	325(5.3L), (New Pre-Installed Integral Dust Boot Eases Installation, New And Original Designs Can Be Installed)	Right Lower	CK620380 ‡	1 F499	
	325(5.3L), (R-Series)	Right Lower	RK620380	1 F499	
	325(5.3L), Plus Or Minus 3 Degrees Camber/Caster, (Adjustable, R-Series)	Upper	RK621782	2 F499	
	350(5.7L), Four Wheel Drive (4X4), (R-Series)	Left Upper	RK620720	1 F498	
	350(5.7L), Four Wheel Drive (4X4), (R-Series)	Right Upper	RK620719	1 F498	
	350(5.7L), Two Wheel Drive (4x2), (Contains Bushing, Powdered Metal Gusher Brg. For Better Lubrication)	Left Upper	CK620160 ‡	1 F493	
	350(5.7L), Two Wheel Drive (4x2), (R-Series)	Left Upper	RK620160	1 F493	
	350(5.7L), Two Wheel Drive (4x2), (Contains Bushing, Powdered Metal Gusher Brg. For Better Lubrication)	Right Upper	CK620161 ‡	1 F493	
	350(5.7L), Two Wheel Drive (4x2), (R-Series)	Right Upper	RK620161	1 F493	
	350(5.7L), Two Wheel Drive (4x2), (Contains Bushings)	Left Lower	CK620299 ‡	1 F493	
	350(5.7L), Two Wheel Drive (4x2), (R-Series)	Left Lower	RK620299	1 F493	
	350(5.7L), Two Wheel Drive (4x2), (Contains Bushings)	Right Lower	CK620298 ‡	1 F493	
	350(5.7L), Two Wheel Drive (4x2), (R-Series)	Right Lower	RK620298	1 F493	
	1999-1995	Four Wheel Drive (4X4), (R-Series)	Left Upper	RK620720	1 F498
		Four Wheel Drive (4X4), (R-Series)	Right Upper	RK620719	1 F498
		Two Wheel Drive (4x2), (Contains Bushing, Powdered Metal Gusher Brg. For Better Lubrication)	Left Upper	CK620160 ‡	1 F493
		Two Wheel Drive (4x2), (R-Series)	Left Upper	RK620160	1 F493
Two Wheel Drive (4x2), (Contains Bushing, Powdered Metal Gusher Brg. For Better Lubrication)		Right Upper	CK620161 ‡	1 F493	
Two Wheel Drive (4x2), (R-Series)		Right Upper	RK620161	1 F493	
Two Wheel Drive (4x2), (Contains Bushings)		Left Lower	CK620299 ‡	1 F493	
Two Wheel Drive (4x2), (R-Series)		Left Lower	RK620299	1 F493	

(Cont.) Tahoe-CHEVROLET TRUCK

FRONT SUSPENSION (Cont.)									
Year	Model/Application	Part	P/C Qty	Figure					
Control Arm with Ball Joint									
1999-1995 (Cont.)	Two Wheel Drive (4x2), (Contains Bushings)	Right Lower	CK620298 ‡	1	F493				
	Two Wheel Drive (4x2), (R-Series)	Right Lower	RK620298	1	F493				
Shock Mount Bushing									
2006-2001		Lower	K6724	1	F499				
2000	294(4.8L) 325(5.3L)	Lower	K6724	1	F499				
		Lower	K6724	1	F499				
Sway Bar Bushing									
2006-2001	(Includes Universal Mounting Bracket) 1-3/16" Sway Bar Diameter, (Improved Design Bushing With Premium Rubber Material And Synthetic Fabric Lining Lasts Longer And Eliminates Noise)	To Frame	K7326 ‡	1	F499				
		To Frame	K201175 ‡	1	F499				
		To Frame	K6437	1	F499				
		To Frame	K201177 ‡	1	F499				
		To Frame	K6439	1	F499				
		To Frame	K6439	1	F499				
2000	294(4.8L), (Improved Design Bushing With Premium Rubber Material And Synthetic Fabric Lining Lasts Longer And Eliminates Noise) 294(4.8L), (Standard Design) 325(5.3L), (Improved Design Bushing With Premium Rubber Material And Synthetic Fabric Lining Lasts Longer And Eliminates Noise) 325(5.3L), (Standard Design) 350(5.7L), Four Wheel Drive (4X4) 350(5.7L), Four Wheel Drive (4X4), 1-1/4" Sway Bar Diameter, (Split Design For Easier Installation)	To Frame	K201175 ‡	1	F499				
		To Frame	K6437	1	F499				
		To Frame	K201175 ‡	1	F499				
		To Frame	K6437	1	F499				
		To Frame	K6453	1	F498				
		To Frame	K6455 ‡	1	F498				
		To Frame	K201177 ‡	1	F493				
		To Frame	K6439	1	F493				
		1999-1995	Four Wheel Drive (4X4) Four Wheel Drive (4X4), 1-1/4" Sway Bar Diameter, (Split Design For Easier Installation) Two Wheel Drive (4x2), (Improved Design Bushing With Premium Rubber Material And Synthetic Fabric Lining Lasts Longer And Eliminates Noise) Two Wheel Drive (4x2), (Standard Design)	To Frame	K6453	1	F498		
				To Frame	K6455 ‡	1	F498		
To Frame	K201177 ‡			1	F493				
To Frame	K6439			1	F493				
Sway Bar Repair Kit									
2006-2001	(Heavy Duty Design) (Includes Polyurethane Bushings And Solid Metal Sleeve For Enhanced Performance. Barrel Nut Allows For Easier Installation.)		K80631 ‡ K700539 ‡	2 2	F499 F499				
2000	294(4.8L), (Heavy Duty Design) 294(4.8L), (Includes Polyurethane Bushings And Solid Metal Sleeve For Enhanced Performance. Barrel Nut Allows For Easier Installation.) 325(5.3L), (Heavy Duty Design) 325(5.3L), (Includes Polyurethane Bushings And Solid Metal Sleeve For Enhanced Performance. Barrel Nut Allows For Easier Installation.) 350(5.7L), Four Wheel Drive (4X4), (Heavy Duty Design) 350(5.7L), Four Wheel Drive (4X4), (Includes Polyurethane Bushings And Solid Metal Sleeve For Enhanced Performance. Barrel Nut Allows For Easier Installation.) 350(5.7L), Two Wheel Drive (4x2), (Heavy Duty Design) 350(5.7L), Two Wheel Drive (4x2), (Includes Polyurethane Bushings And Solid Metal Sleeve For Enhanced Performance. Barrel Nut Allows For Easier Installation.) 350(5.7L), Two Wheel Drive (4x2), (Standard Design)		K80631 ‡ K700539 ‡	2 2	F499 F499				
			K80631 ‡ K700539 ‡	2 2	F499 F499				
			K80631 ‡ K700539 ‡	2 2	F498 F498				
			K6630 ‡ K700532 ‡	2 2	F493 F493				
			K5252	2	F493				
		1999-1995	Four Wheel Drive (4X4), (Heavy Duty Design) Four Wheel Drive (4X4), (Includes Polyurethane Bushings And Solid Metal Sleeve For Enhanced Performance. Barrel Nut Allows For Easier Installation.) Two Wheel Drive (4x2), (Heavy Duty Design) Two Wheel Drive (4x2), (Includes Polyurethane Bushings And Solid Metal Sleeve For Enhanced Performance. Barrel Nut Allows For Easier Installation.) Two Wheel Drive (4x2), (Standard Design)		K80631 ‡ K700539 ‡	2 2	F498 F498		
					K6630 ‡ K700532 ‡	2 2	F493 F493		
					K5252	2	F493		
				Torsion Bar Key, Adjustable					
				2006-2001	6 Stud Hub, Minus 1/2 To Plus 1-1/2 Degree, (Allows Front Ride Height Changes Up To 3" Above OEM)		K100011 ‡	1	F499
2000	294(4.8L), 6 Stud Hub, Minus 1/2 To Plus 1-1/2 Degree, (Allows Front Ride Height Changes Up To 3" Above OEM) 325(5.3L), 6 Stud Hub, Minus 1/2 To Plus 1-1/2 Degree, (Allows Front Ride Height Changes Up To 3" Above OEM)				K100011 ‡	1	F499		
			K100011 ‡	1	F499				
1999-1995	Four Wheel Drive (4X4), Minus 1/2 To Plus 1-1/2 Degree, (Allows Front Ride Height Changes Up To 3" Above OEM)		K100011 ‡	1	F498				
Torsion Bar Mount Kit									
2000	350(5.7L), Four Wheel Drive (4X4), (Link And Bushing Kit, Improves Upon OE Design)		K700701 ‡	2	F498				
1999-1995	Four Wheel Drive (4X4), (Link And Bushing Kit, Improves Upon OE Design)		K700701 ‡	2	F498				
Wheel Hub & Bearing Assembly									
2006-2001	Four Wheel Drive (4X4), 6 Stud Hub		515036	2					

CHEVROLET TRUCK-Tahoe (Cont.)

FRONT SUSPENSION (Cont.)

Year	Model/Application	Part	P/C Qty	Figure
Wheel Hub & Bearing Assembly				
2006-2000	Two Wheel Drive (4x2), 6 Stud Hub	515054	2	
2000	Z71, Four Wheel Drive (4X4), 6 Stud Hub	515024	2	
1999-1995	Four Wheel Drive (4X4), 6 Stud Hub	515024	2	

STEERING

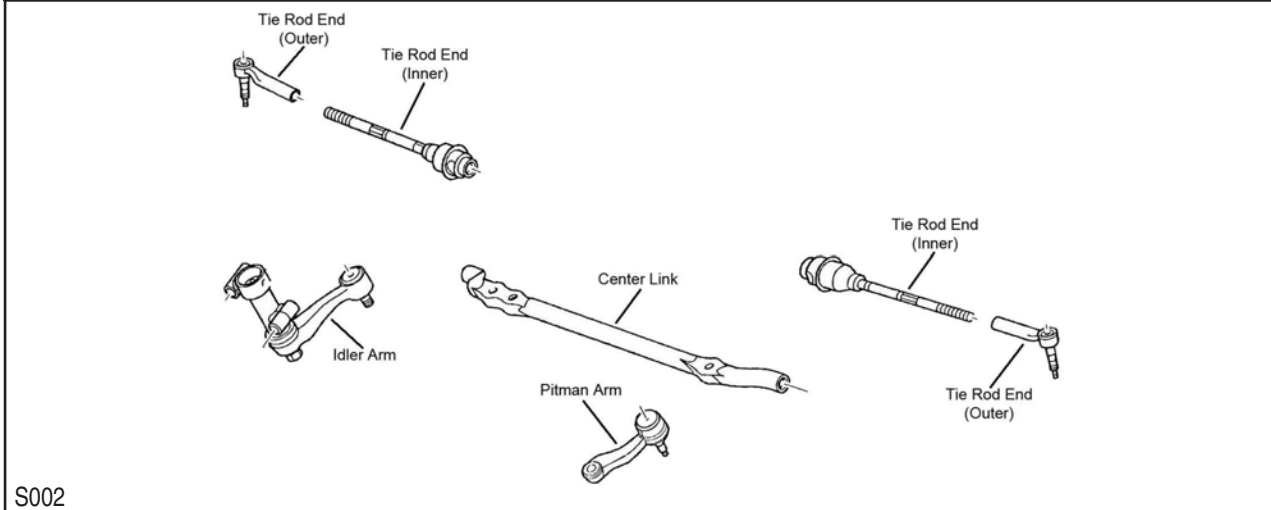

S002

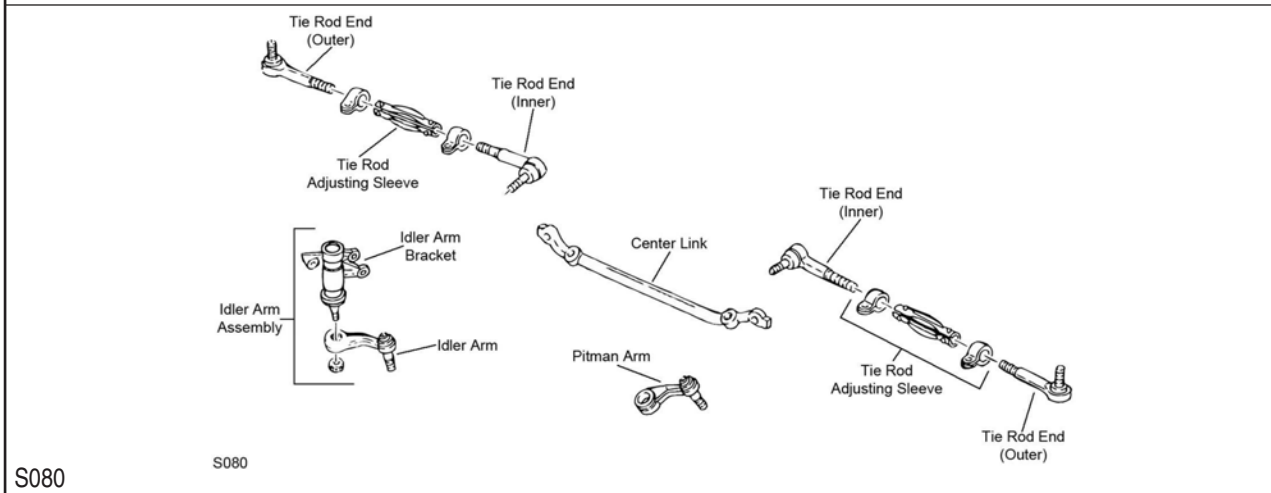

S080

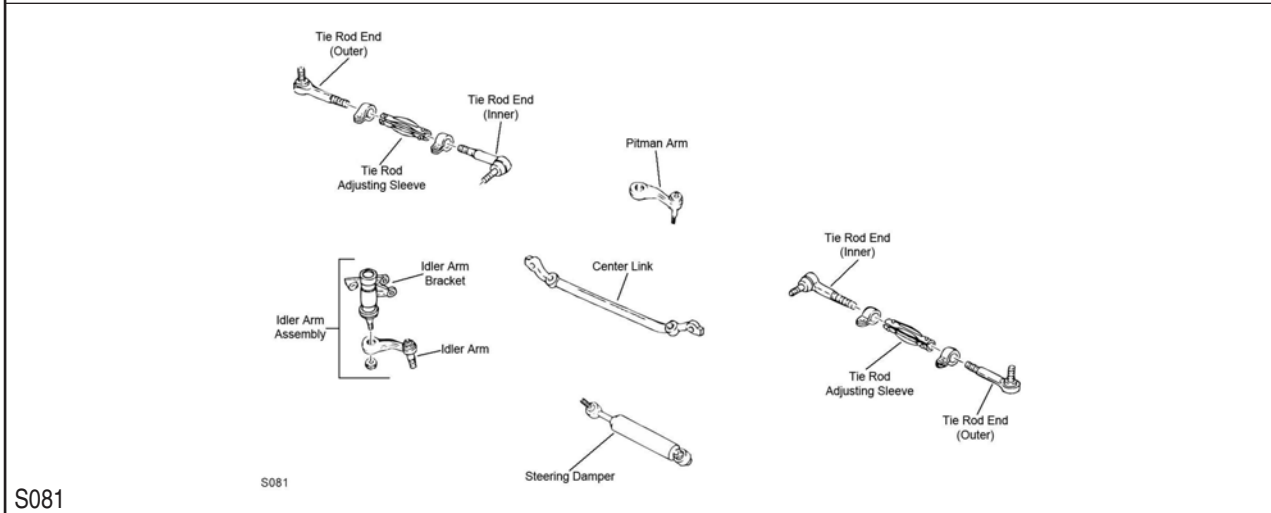

S081

(Cont.) Tahoe-CHEVROLET TRUCK

STEERING (Cont.)					
Year	Model/Application	Part	P/C Qty	Figure	
Center Link					
2006-2001	28.75" Length, (2 Tapered Holes, Greaseable Socket Reduces Corrosion/Wear)	DS300010 ‡	1	S002	
2000	294(4.8L), 28.75" Length, (2 Tapered Holes, Greaseable Socket Reduces Corrosion/Wear) 325(5.3L), 28.75" Length, (2 Tapered Holes, Greaseable Socket Reduces Corrosion/Wear) 350(5.7L), Two Wheel Drive (4x2)	DS300010 ‡	1	S002	
		DS300010 ‡	1	S002	
		DS1406	1	S080	
2000-1995	350(5.7L), Four Wheel Drive (4X4), 4 Hole Center Link	DS1407	1	S081	
1999-1995	Two Wheel Drive (4x2) 395(6.5L), Four Wheel Drive (4X4), 5 Hole Center Link	DS1406	1	S080	
		DS1408	1	S081	
Idler Arm					
2006-2001	(Without Bracket, Heavy Duty Dual Tapered, High Strength Durable Stud) (Without Bracket, Powdered Metal Gusher Brg. For Better Lubrication)	K6534HD ‡	1	S002	
		K6534 ‡	1	S002	
2000	294(4.8L), (Without Bracket, Heavy Duty Dual Tapered, High Strength Durable Stud) 294(4.8L), (Without Bracket, Powdered Metal Gusher Brg. For Better Lubrication) 325(5.3L), (Without Bracket, Heavy Duty Dual Tapered, High Strength Durable Stud) 325(5.3L), (Without Bracket, Powdered Metal Gusher Brg. For Better Lubrication) 350(5.7L), (Without Bracket, Tapered Stud Increases Stud To Bearing Contact Area By 35 Percent)	K6534HD ‡	1	S002	
		K6534 ‡	1	S002	
		K6534HD ‡	1	S002	
		K6534 ‡	1	S002	
		K6447 ‡	1	S080, S081	
1999-1995	(Without Bracket, Tapered Stud Increases Stud To Bearing Contact Area By 35 Percent)	K6447 ‡	1	S080, S081	
Idler Arm Bracket Assembly					
2006-2001	(Bracket Pivot Assembly, Includes Powdered-Metal Gusher Bearing To Allow Grease To Penetrate Bearing Surfaces. Includes Bracket Assembly And Problem Solving Grease Hose Kit.)	K6723 ‡	1	S002	
2000	294(4.8L), (Bracket Pivot Assembly, Includes Powdered-Metal Gusher Bearing To Allow Grease To Penetrate Bearing Surfaces. Includes Bracket Assembly And Problem Solving Grease Hose Kit.) 325(5.3L), (Bracket Pivot Assembly, Includes Powdered-Metal Gusher Bearing To Allow Grease To Penetrate Bearing Surfaces. Includes Bracket Assembly And Problem Solving Grease Hose Kit.) 350(5.7L), (Bracket Pivot Assembly, Includes Powdered-Metal Gusher Bearing To Allow Grease To Penetrate Bearing Surfaces. Includes Bracket Assembly And Problem Solving Grease Hose Kit.)	K6723 ‡	1	S002	
		K6723 ‡	1	S002	
		K6722 ‡	1	S080, S081	
1999-1995	(Bracket Pivot Assembly, Includes Powdered-Metal Gusher Bearing To Allow Grease To Penetrate Bearing Surfaces. Includes Bracket Assembly And Problem Solving Grease Hose Kit.)	K6722 ‡	1	S080, S081	
Idler Arm Grease Hose Kit					
2006-1999	(Allows Easy Access To Idler Arm Grease Fitting)	K6714 ‡	1		
Pitman Arm					
2006-2001	(4 Groove Spline, Heavy Duty Dual Tapered, High Strength Durable Stud) (4 Groove Spline, Powdered Metal Gusher Brg. For Better Lubrication)	K6536HD ‡	1	S002	
		K6536 ‡	1	S002	
2000	294(4.8L), (4 Groove Spline, Heavy Duty Dual Tapered, High Strength Durable Stud) 294(4.8L), (4 Groove Spline, Powdered Metal Gusher Brg. For Better Lubrication) 325(5.3L), (4 Groove Spline, Heavy Duty Dual Tapered, High Strength Durable Stud) 325(5.3L), (4 Groove Spline, Powdered Metal Gusher Brg. For Better Lubrication) 350(5.7L), (Includes Patented Cover Plate Design For Tighter Tolerances)	K6536HD ‡	1	S002	
		K6536 ‡	1	S002	
		K6536HD ‡	1	S002	
		K6536 ‡	1	S002	
		K6335 ‡	1	S080, S081	
1999-1995	(Includes Patented Cover Plate Design For Tighter Tolerances)	K6335 ‡	1	S080, S081	
Steering Damper Cylinder					
1995	Four Wheel Drive (4X4), Original Equipment Steering Damper, (Trail Boss)	Front SSD56	1	S081	
Steering Damper Kit					
2006-2001	Four Wheel Drive (4X4), Except Original Equipment Steering Damper, (Super Trail Boss)	Front SSD94	1		
2000-1995	Four Wheel Drive (4X4), Except Original Equipment Steering Damper, (Super Trail Boss)	Front SSD94	1	S081	
Tie Rod Adjusting Sleeve					
2000	350(5.7L)	ES2004S	2	S080, S081	
1999-1995		ES2004S	2	S080, S081	
Tie Rod End					
2006-2001	(Powdered Metal Gusher Brg. For Better Lubrication) (Design Of Enhanced Belleville Washer Optimizes Load And Provides Longer Fatigue Life)	Outer ES3493T ‡	2	S002	
		Inner ES3488 ‡	2	S002	
2000	294(4.8L), (Powdered Metal Gusher Brg. For Better Lubrication) 294(4.8L), (Design Of Enhanced Belleville Washer Optimizes Load And Provides Longer Fatigue Life) 325(5.3L), (Powdered Metal Gusher Brg. For Better Lubrication) 325(5.3L), (Design Of Enhanced Belleville Washer Optimizes Load And Provides Longer Fatigue Life) 350(5.7L), (Powdered Metal Gusher Brg. For Better Lubrication) 350(5.7L), Four Wheel Drive (4X4), (Powdered Metal Gusher Brg. For Better Lubrication) 350(5.7L), Two Wheel Drive (4x2), (Powdered Metal Gusher Brg. For Better Lubrication)	Outer ES3493T ‡	2	S002	
		Inner ES3488 ‡	2	S002	
		Outer ES3493T ‡	2	S002	
		Inner ES3488 ‡	2	S002	
		Outer ES2836RL ‡	2	S080, S081	
		Inner ES2838RL ‡	2	S081	
		Inner ES2837RL ‡	2	S080	
		Inner ES2837RL ‡	2	S080	
1999-1995	(Powdered Metal Gusher Brg. For Better Lubrication) Four Wheel Drive (4X4), (Powdered Metal Gusher Brg. For Better Lubrication) Two Wheel Drive (4x2), (Powdered Metal Gusher Brg. For Better Lubrication)	Outer ES2836RL ‡	2	S080, S081	
		Inner ES2838RL ‡	2	S081	
		Inner ES2837RL ‡	2	S080	

CHEVROLET TRUCK-Tahoe (Cont.)

REAR SUSPENSION

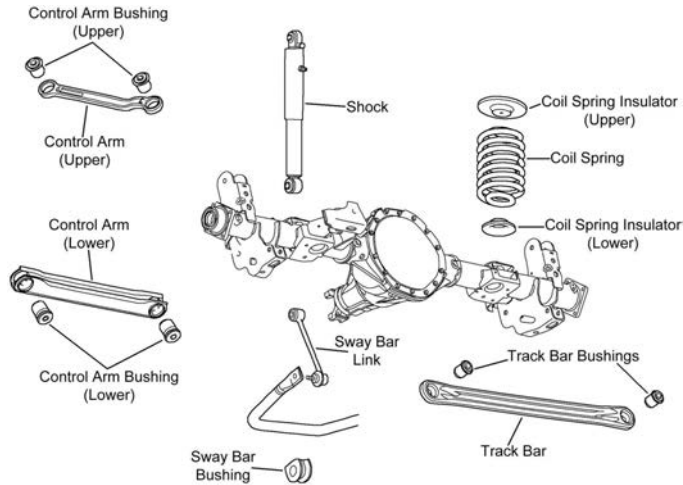

R131

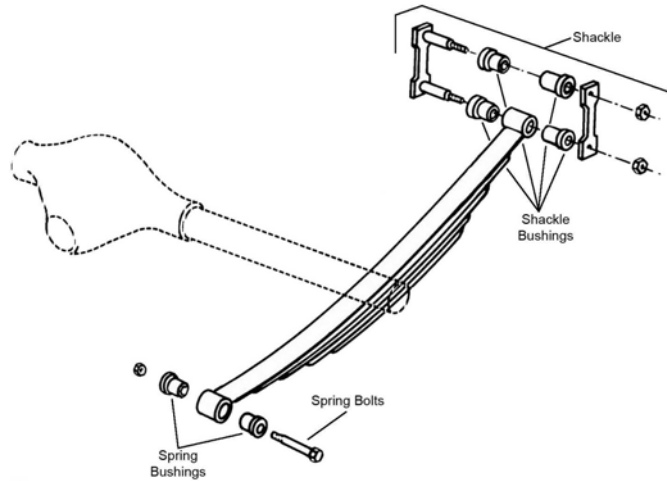

R309

Year	Model/Application	Part	P/C Qty	Figure	
Control Arm					
2006-2001	(Arm Only, R-Series)	Upper	RK641866	2	R131
	(R-Series)	Lower	RK641916	2	R131
2000	294(4.8L), (Arm Only, R-Series)	Upper	RK641866	2	R131
	294(4.8L), (R-Series)	Lower	RK641916	2	R131
	325(5.3L), (Arm Only, R-Series)	Upper	RK641866	2	R131
	325(5.3L), (R-Series)	Lower	RK641916	2	R131
Leaf Spring Bushing					
2000	350(5.7L), (Design Allows Ease Of Installation)	Front	K200897 ‡	1	R309
1999-1995	(Design Allows Ease Of Installation)	Front	K200897 ‡	1	R309
Leaf Spring Shackle					
1999-1995	(Contains Shackle, Nuts, Bolts & Bushing)	Rear	K150404	2	R309
Leaf Spring Shackle Bushing					
2000	350(5.7L), (Design Allows Ease Of Installation)	To Spring	K200897 ‡	1	R309
1999-1995	(Design Allows Ease Of Installation)	To Spring	K200897 ‡	1	R309
Sway Bar Bushing					
2006-2001	(Improved Design Bushing With Premium Rubber Material And Synthetic Fabric Lining Lasts Longer And Eliminates Noise)		K201174 ‡	1	R131
	(Standard Design)		K6408	1	R131
2000	294(4.8L), (Improved Design Bushing With Premium Rubber Material And Synthetic Fabric Lining Lasts Longer And Eliminates Noise)		K201174 ‡	1	R131
	294(4.8L), (Standard Design)		K6408	1	R131
	325(5.3L), (Improved Design Bushing With Premium Rubber Material And Synthetic Fabric Lining Lasts Longer And Eliminates Noise)		K201174 ‡	1	R131
	325(5.3L), (Standard Design)		K6408	1	R131
Sway Bar Link					
2006-2001	(Powdered Metal Gusher Brg. For Better Lubrication)		K6700 ‡	2	R131

(Cont.) Tahoe-CHEVROLET TRUCK

REAR SUSPENSION (Cont.)				
Year	Model/Application	Part	P/C Qty	Figure
Sway Bar Link				
2000	294(4.8L), (Powdered Metal Gusher Brg. For Better Lubrication) 325(5.3L), (Powdered Metal Gusher Brg. For Better Lubrication) 350(5.7L), (Improves Upon OE Design)	K6700 ‡ K6700 ‡ K700438 ‡	2 2 2	R131 R131
1999-1995	(Improves Upon OE Design)	K700438 ‡	2	

Tracker-CHEVROLET TRUCK

FRONT SUSPENSION

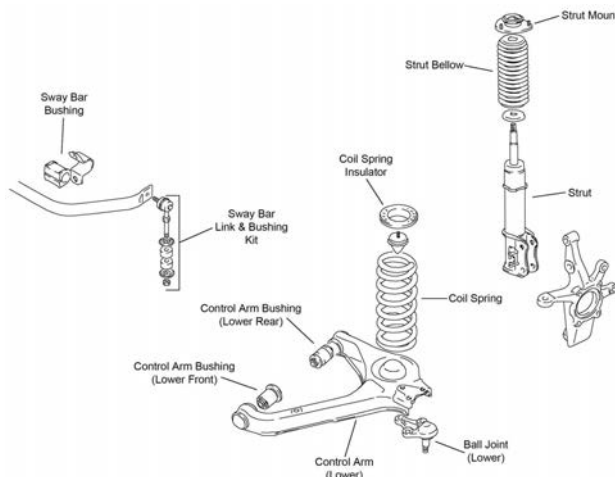

F212

Year	Model/Application	Part	P/C Qty	Figure
Ball Joint				
1998		Lower K9739	2	F212
1992-1991		Lower K9739	2	F212
Control Arm Bushing				
2004-1999	(High Quality Elastomer For Durability And Performance)	Lower K200663 ‡	2	F212
Control Arm Bushing Set				
1998	(Contains Front And Rear Bushings)	Lower K9870	2	F212
1991	(Contains Front And Rear Bushings)	Lower K9870	2	F212
Control Arm with Ball Joint				
2004-1999	(Contains Bushings, Greaseable Socket Reduces Corrosion/Wear) (R-Series)	Left Lower CK620372 ‡ Left Lower RK620307	1 1	F212 F212
	(Contains Bushings, Greaseable Socket Reduces Corrosion/Wear) (R-Series)	Right Lower CK620371 ‡ Right Lower RK620308	1 1	F212 F212
Strut Mount				
2004	(Bearing Not Included)	K90327	2	F212
2003-2001	2494cc(2.5L), (Bearing Not Included)	K90327	2	F212
2003-1999	1995cc(2.0L), (Bearing Not Included)	K90327	2	F212
2002-1999	97(1.6L), (Bearing Not Included)	K90328	2	F212
1998	(Bearing Not Included)	K9730	2	F212
1992-1991	Vehicles Built For Canadian Market, (Bearing Not Included)	K9730	2	F212
Sway Bar Bushing				
2004	(Design Allows Ease Of Installation)	To Frame K200900 ‡	1	F212
2003	Sport Utility Vehicle (2 Dr.), (Design Allows Ease Of Installation)	To Frame K200976 ‡	1	F212
2003-1999	Sport Utility Vehicle (4 Dr.), (Design Allows Ease Of Installation)	To Frame K200900 ‡	1	F212
2002-1999	Sport Utility Convertible (2 Dr.), Sport Utility Vehicle (2 Dr.), (Design Allows Ease Of Installation)	To Frame K200976 ‡	1	F212
1998		To Frame K90012	1	F212
1992-1991		To Frame K90012	1	F212
Sway Bar Link				
2004-1999	(Full Ball Stud Provides 360 Degrees Of Smooth Rotation)	K750042 ‡	2	F212
1998	(Powdered Metal Gusher Brg. For Better Lubrication)	K750201 ‡	2	F212
1991	(Powdered Metal Gusher Brg. For Better Lubrication)	K750201 ‡	2	F212

CHEVROLET TRUCK-Tracker (Cont.)

FRONT SUSPENSION (Cont.)

Year	Model/Application	Part	P/C Qty	Figure
Sway Bar Repair Kit				
2004-1998		K90128	2	F212
1992-1991	(Bushing Kit)	K90121	2	F212
1991		K90128	2	F212
Wheel Hub & Bearing Assembly				
2004-2001		513193	2	

STEERING

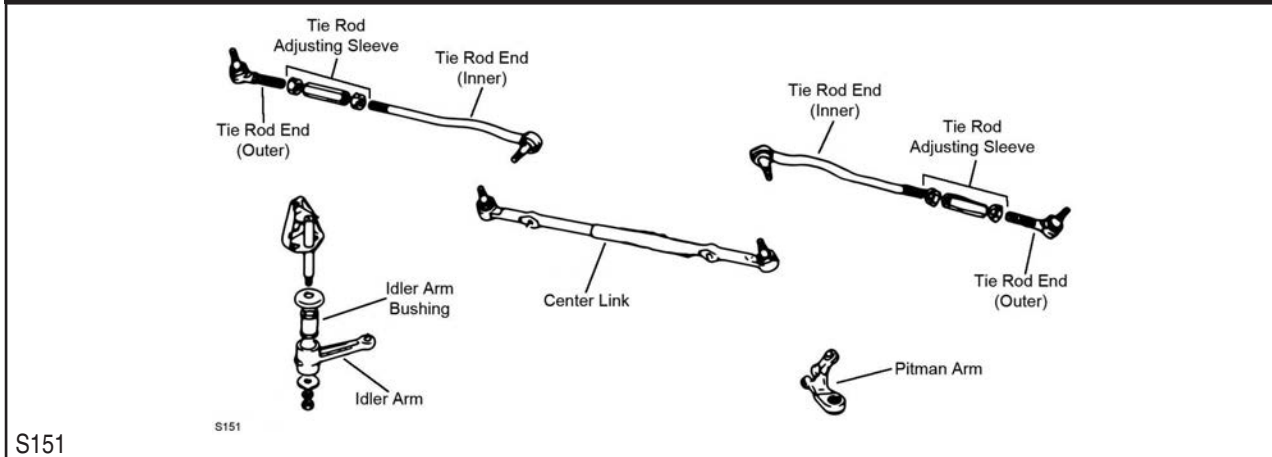

S151

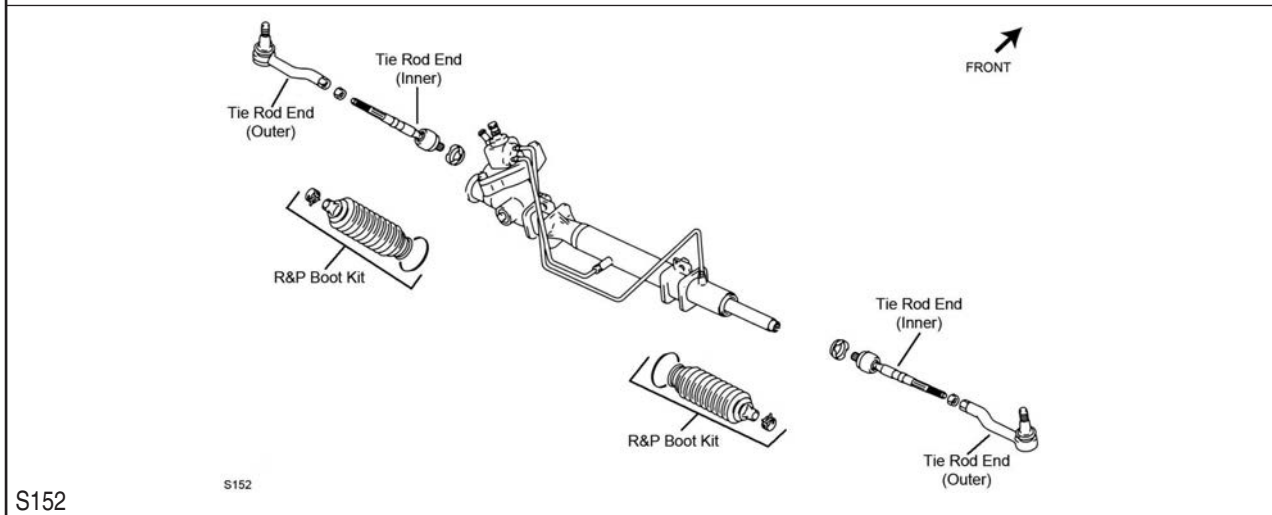

S152

Year	Model/Application	Part	P/C Qty	Figure	
Idler Arm Bushing					
1998		K9871	1	S151	
1992-1991		K9871	1	S151	
Tie Rod Adjusting Sleeve					
1998		ES2900S	2	S151	
1992-1991		ES2900S	2	S151	
Tie Rod End					
2004-1999	(Powdered Metal Gusher Brg. For Better Lubrication) (Powdered Metal Gusher Brg. For Better Lubrication) (Full Ball Stud Provides 360 Degrees Of Smooth Rotation)	Left Outer Right Outer Inner	ES800427 ‡ ES800426 ‡ EV800324 ‡	1 1 2	S152 S152 S152
1998	340mm Long Inner Tie Rod Ends 90mm Long Outer Tie Rod Ends	Inner Outer	ES3347RL ES3045RL	2 2	S151 S151
1991	340mm Long Inner Tie Rod Ends 90mm Long Outer Tie Rod Ends	Inner Outer	ES3347RL ES3045RL	2 2	S151 S151

(Cont.) Tracker-CHEVROLET TRUCK

REAR SUSPENSION				
Year	Model/Application	Part	P/C Qty	Figure
Control Arm				
2004-1999	(R-Series)	Lower	RK641932	2

Trail Blazer-CHEVROLET TRUCK

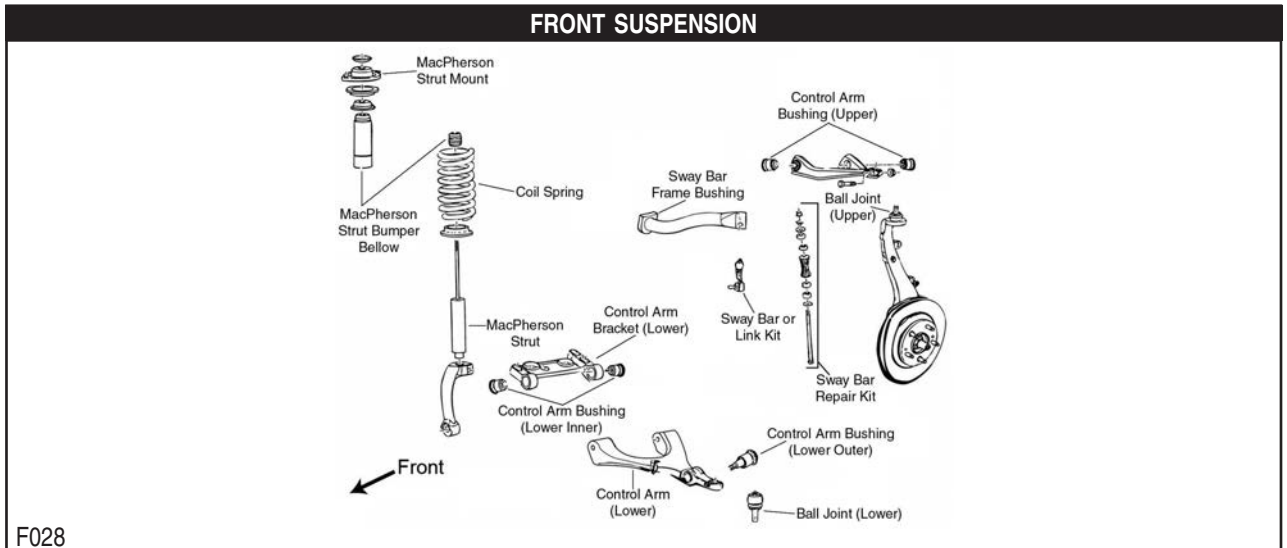

Year	Model/Application	Part	P/C Qty	Figure	
Ball Joint					
2006-2002	(Powdered Metal Gusher Brg. For Better Lubrication)	Upper	K6664 ‡	2	F028
	(Powdered Metal Gusher Brg. For Better Lubrication, New Pre-Installed Integral Dust Boot Eases Installation, New And Original Designs Can Be Installed)	Lower	K6663 ‡	2	F028
Control Arm					
2006-2002	(R-Series)	Left Upper	RK640294	1	F028
	(R-Series)	Right Upper	RK640293	1	F028
Control Arm Bushing					
2006-2002	(High Quality Elastomer For Durability And Performance)	Upper	K200269 ‡	2	F028
	(High Quality Elastomer For Durability And Performance)	Lower Front Inner	K200271 ‡	2	F028
	(High Quality Elastomer For Durability And Performance)	Lower Outer	K200270 ‡	2	F028
	(High Quality Elastomer For Durability And Performance)	Lower Rear Inner	K200272 ‡	2	F028
Control Arm Support Bracket					
2006-2002	(Bracket Only, R-Series)	Left Lower	RK641134	1	F028
	(Bracket Only, R-Series)	Right Lower	RK641135	1	F028
Control Arm with Ball Joint					
2006-2004	With 14mm Stabilizer Bar Link Stud Diameter, (R-Series)	Left Lower	RK620467	1	F028
	With 14mm Stabilizer Bar Link Stud Diameter, (R-Series)	Right Lower	RK620468	1	F028
2003-2002	With 12mm Stabilizer Bar Link Stud Diameter, (R-Series)	Left Lower	RK620310	1	F028
	With 12mm Stabilizer Bar Link Stud Diameter, (R-Series)	Right Lower	RK620309	1	F028
Strut and Spring Assembly					
2006-2002	Except Air Suspension, (Coated For Corrosion Resistance, Strut, Spring & Top Mount)		ST8564 ‡	2	F028
Strut Bumper Bellows					
2006-2002	(Design Allows Ease Of Installation)		K160285 ‡	2	F028
Strut Mount					
2006-2002	(Bearing Not Included, Contains Spring Seat And Insulator)		K6702	2	F028
Strut Spring Seat					
2006-2002	(Reduces Noise)	Lower	K160112 ‡	2	F028
Sway Bar Bushing					
2006	1.42" Sway Bar Diameter	To Frame	K80775	1	F028
2006-2004	1.34" Sway Bar Diameter, (Split Design For Easier Installation)	To Frame	K80774 ‡	1	F028
2003-2002	1.72" Sway Bar Diameter, (Improved Design Fits The OE Bracket Better Than The Original)	To Frame	K80772 ‡	1	F028
	1.80" Sway Bar Diameter, (Improved Design Fits The OE Bracket Better Than The Original)	To Frame	K80773 ‡	1	F028
Sway Bar Link					
2006-2004	(Powdered Metal Gusher Brg. For Better Lubrication)	Left	K80824 ‡	1	F028
	(Powdered Metal Gusher Brg. For Better Lubrication)	Right	K80825 ‡	1	F028

CHEVROLET TRUCK-Trail Blazer (Cont.)

FRONT SUSPENSION (Cont.)

Year	Model/Application	Part	P/C Qty	Figure
Sway Bar Link				
2003-2002	(Powdered Metal Gusher Brg. For Better Lubrication)	Left	K6666 ‡	1 F028
	(Powdered Metal Gusher Brg. For Better Lubrication)	Right	K6665 ‡	1 F028
Wheel Hub & Bearing Assembly				
2006-2002		513188	2	

STEERING

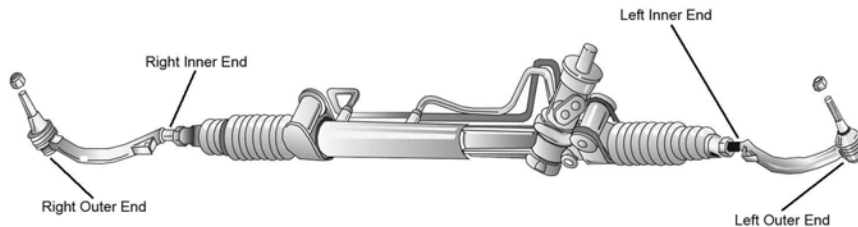

S001

Year	Model/Application	Part	P/C Qty	Figure
Tie Rod End				
2006-2003	16mm Threads, (Female Thread)	Inner	EV80965	2 S001
2006-2002	16mm Threads, (Powdered Metal Gusher Brg. For Better Lubrication)	Left Outer	ES3675 ‡	1 S001
		Right Outer	ES3676 ‡	1 S001
2002	14mm Threads, (Powdered Metal Gusher Brg. For Better Lubrication)	Left Outer	ES3578 ‡	1 S001
		Right Outer	ES3579 ‡	1 S001
		14mm Threads	EV417	2 S001
		16mm Threads	EV80965	2 S001

REAR SUSPENSION

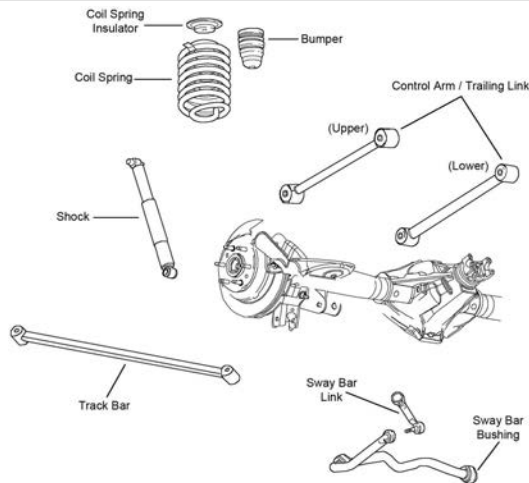

R102

Year	Model/Application	Part	P/C Qty	Figure
Control Arm				
2006-2002	(Arm Only, R-Series)	Lower	RK660157	2 R102
Sway Bar Bushing				
2006-2002	(Split Design For Easier Installation)	To Frame	K200768 ‡	1 R102
Sway Bar Link				
2006-2002	(Powdered Metal Gusher Brg. For Better Lubrication)	Left	K6668 ‡	1 R102
		Right	K6667 ‡	1 R102
Trailing Link				
2006-2002	Auto Leveling System, (R-Series) Except Auto Leveling System, (R-Series)	Upper	RK660156	2 R102
		Upper	RK660155	2 R102

Trail Blazer EXT-CHEVROLET TRUCK

FRONT SUSPENSION

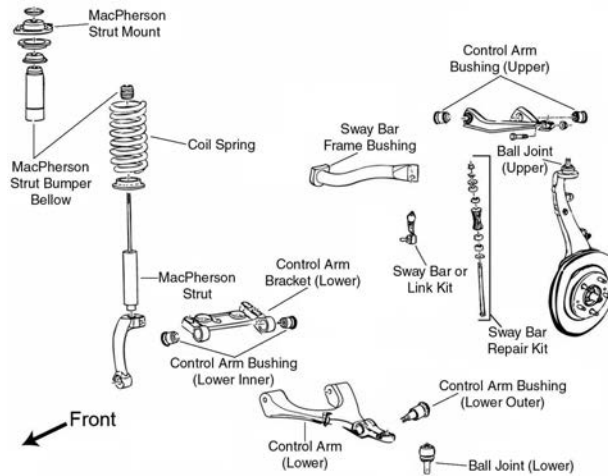

F028

Year	Model/Application	Part	P/C Qty	Figure
Ball Joint				
2006-2002	(Powdered Metal Gusher Brg. For Better Lubrication) (Powdered Metal Gusher Brg. For Better Lubrication, New Pre-Installed Integral Dust Boot Eases Installation, New And Original Designs Can Be Installed)	Upper	K6664 ‡	2 F028
		Lower	K6663 ‡	2 F028
Control Arm				
2006-2002	(R-Series)	Left Upper	RK640294	1 F028
	(R-Series)	Right Upper	RK640293	1 F028
Control Arm Bushing				
2006-2002	(High Quality Elastomer For Durability And Performance)	Upper	K200269 ‡	2 F028
	(High Quality Elastomer For Durability And Performance)	Lower Front Inner	K200271 ‡	2 F028
	(High Quality Elastomer For Durability And Performance)	Lower Outer	K200270 ‡	2 F028
	(High Quality Elastomer For Durability And Performance)	Lower Rear Inner	K200272 ‡	2 F028
Control Arm Support Bracket				
2006-2002	(Bracket Only, R-Series)	Left Lower	RK641134	1 F028
	(Bracket Only, R-Series)	Right Lower	RK641135	1 F028
Control Arm with Ball Joint				
2006-2004	With 14mm Stabilizer Bar Link Stud Diameter, (R-Series)	Left Lower	RK620467	1 F028
	With 14mm Stabilizer Bar Link Stud Diameter, (R-Series)	Right Lower	RK620468	1 F028
2003-2002	With 12mm Stabilizer Bar Link Stud Diameter, (R-Series)	Left Lower	RK620310	1 F028
	With 12mm Stabilizer Bar Link Stud Diameter, (R-Series)	Right Lower	RK620309	1 F028
Strut and Spring Assembly				
2006-2002	Except Air Suspension, (Coated For Corrosion Resistance, Strut, Spring & Top Mount)		ST8564 ‡	2 F028
Strut Bumper Bellows				
2006-2002	(Design Allows Ease Of Installation)		K160285 ‡	2 F028
Strut Mount				
2006-2002	(Bearing Not Included, Contains Spring Seat And Insulator)		K6702	2 F028
Strut Spring Seat				
2006-2002	(Reduces Noise)	Lower	K160112 ‡	2 F028
Sway Bar Bushing				
2006	1.42" Sway Bar Diameter	To Frame	K80775	1 F028
2006-2004	1.34" Sway Bar Diameter, (Split Design For Easier Installation)	To Frame	K80774 ‡	1 F028
2003-2002	1.72" Sway Bar Diameter, (Improved Design Fits The OE Bracket Better Than The Original)	To Frame	K80772 ‡	1 F028
	1.80" Sway Bar Diameter, (Improved Design Fits The OE Bracket Better Than The Original)	To Frame	K80773 ‡	1 F028
Sway Bar Link				
2006-2004	(Powdered Metal Gusher Brg. For Better Lubrication)	Left	K80824 ‡	1 F028
	(Powdered Metal Gusher Brg. For Better Lubrication)	Right	K80825 ‡	1 F028
2003-2002	(Powdered Metal Gusher Brg. For Better Lubrication)	Left	K6666 ‡	1 F028
	(Powdered Metal Gusher Brg. For Better Lubrication)	Right	K6665 ‡	1 F028
Wheel Hub & Bearing Assembly				
2006-2002			513188	2

CHEVROLET TRUCK-Trail Blazer EXT (Cont.)

STEERING

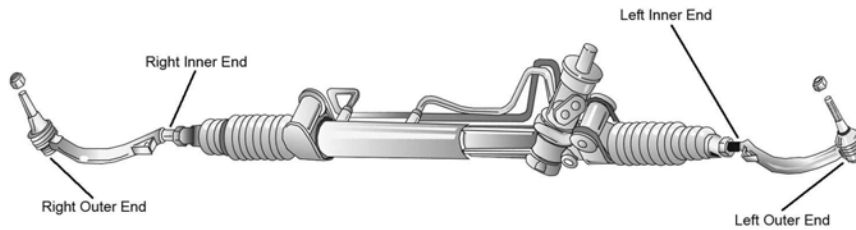

S001

Year	Model/Application	Part	P/C Qty	Figure
Tie Rod End				
2006-2003	16mm Threads, (Female Thread)	Inner	EV80965	2 S001
2006-2002	16mm Threads, (Powdered Metal Gusher Brg. For Better Lubrication)	Left Outer	ES3675 ‡	1 S001
	16mm Threads, (Powdered Metal Gusher Brg. For Better Lubrication)	Right Outer	ES3676 ‡	1 S001
2002	14mm Threads, (Powdered Metal Gusher Brg. For Better Lubrication)	Left Outer	ES3578 ‡	1 S001
	14mm Threads, (Powdered Metal Gusher Brg. For Better Lubrication)	Right Outer	ES3579 ‡	1 S001
	14mm Threads	Inner	EV417	2 S001
	16mm Threads	Inner	EV80965	2 S001

REAR SUSPENSION

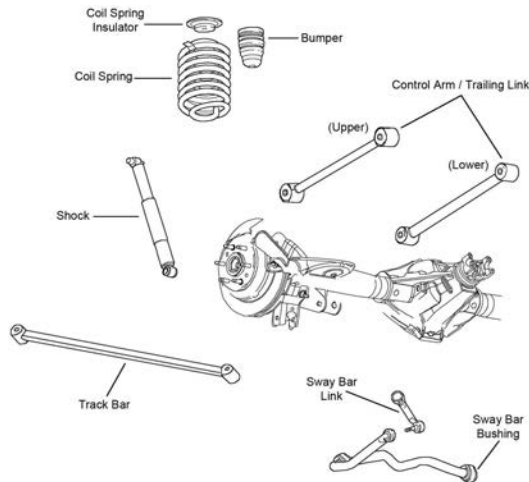

R102

Year	Model/Application	Part	P/C Qty	Figure
Control Arm				
2006-2002	(Arm Only, R-Series)	Lower	RK660157	2 R102
Sway Bar Bushing				
2006-2002	(Split Design For Easier Installation)	To Frame	K200768 ‡	1 R102
Sway Bar Link				
2006-2002	(Powdered Metal Gusher Brg. For Better Lubrication)	Left	K6668 ‡	1 R102
	(Powdered Metal Gusher Brg. For Better Lubrication)	Right	K6667 ‡	1 R102
Trailing Link				
2006-2002	Auto Leveling System, (R-Series)	Upper	RK660156	2 R102
	Except Auto Leveling System, (R-Series)	Upper	RK660155	2 R102

FRONT SUSPENSION

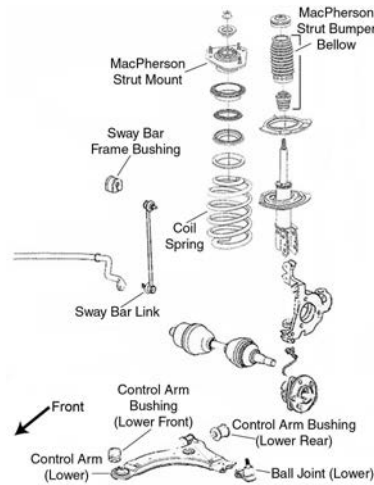

F098

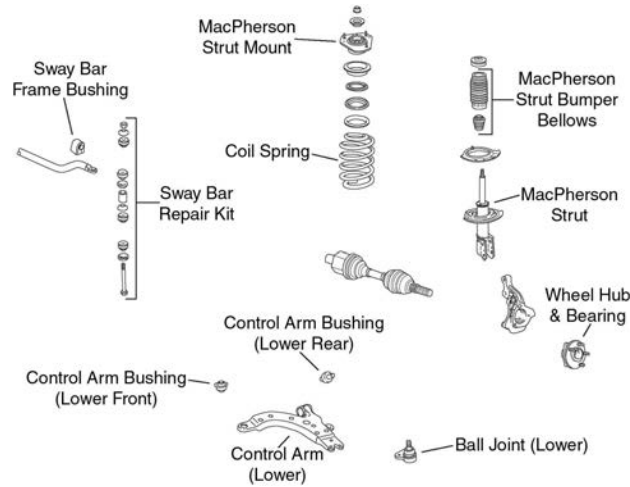

F099

Year	Model/Application	Part	P/C Qty	Figure
Ball Joint				
2006-2005	(Bolt On Type, Powdered Metal Gusher Brg. For Better Lubrication) Lower	K5331 ‡	2	F098, F099
Control Arm Bushing				
2006-2005	(Horizontal Mount, 2 Piece Bushing Design Allows Easier Installation) Lower Rear	K80778 ‡	2	F098, F099
	(One Piece Bushing, Horizontal Mount) Lower Rear	K6715	2	F098, F099
	(Durable Socket Design Eases Installation, Vertical Mount) Lower Front	K200787 ‡	2	F098, F099
	(Vertical Mount) Lower Front	K6712	2	F098
Control Arm with Ball Joint				
2006-2005	All Wheel Drive, (Contains Bushings, Powdered Metal Gusher Brg. For Better Lubrication) Left Lower	CK80539 ‡	1	F099
	All Wheel Drive, (R-Series) Left Lower	RK80539	1	F099
	All Wheel Drive, (Contains Bushing, Powdered Metal Gusher Brg. For Better Lubrication) Right Lower	CK80538 ‡	1	F099
	All Wheel Drive, (R-Series) Right Lower	RK80538	1	F099
	Front Wheel Drive, (With Sway Bar Mounting Tab, R-Series) Left Lower	RK621351	1	F098
	Front Wheel Drive, (Without Sway Bar Mounting Tab, R-Series, Actual Product May Contain Mounting Tab (Will Fit And Function Properly With Or Without Tab)) Left Lower	RK621943	1	F098
	Front Wheel Drive, (With Sway Bar Mounting Tab, R-Series) Right Lower	RK621352	1	F098
	Front Wheel Drive, (Without Sway Bar Mounting Tab, R-Series, Actual Product May Contain Mounting Tab (Will Fit And Function Properly With Or Without Tab)) Right Lower	RK621944	1	F098
Strut and Spring Assembly				
2006-2005	Front Wheel Drive	ST8631	2	F098
Strut Bumper Bellows				
2006-2005	(Contains Bumper) (Contains Retainer)	K90463 K201271	2 2	F098, F099 F098, F099
Strut Mount				
2006-2005	(Contains Bearing)	K6521	2	F098, F099
Strut Mounting Kit				
2006-2005	(Super Kit Contains Bearing And OE Style Bumper / Bellow)	K160391	2	F098, F099

CHEVROLET TRUCK-Uplander (Cont.)

FRONT SUSPENSION (Cont.)

Year	Model/Application	Part	P/C Qty	Figure	
Strut Spring Seat					
2006-2005	(Contains Insulator And Retainer) (Spring Seat Only) (Insulator Only)	Upper Upper Lower	K80926 K80923 K5349	2 2 2	F098, F099 F098, F099 F098, F099
Sway Bar Bushing					
2006-2005	All Wheel Drive, (Improved Design Bushing With Premium Rubber Material And Synthetic Fabric Lining Lasts Longer And Eliminates Noise) All Wheel Drive, (Standard Design) Front Wheel Drive, (Improved Design Bushing With Premium Rubber Material And Synthetic Fabric Lining Lasts Longer And Eliminates Noise) Front Wheel Drive, (Standard Design)	To Frame To Frame To Frame To Frame	K201608 ‡ K80815 K201610 ‡ K80812	1 1 1 1	F099 F099 F098 F098
Sway Bar Link					
2006-2005	Front Wheel Drive, (Powdered Metal Gusher Brg. For Better Lubrication)		K80852 ‡	2	F098
Sway Bar Repair Kit					
2006-2005	All Wheel Drive, (Includes Polyurethane Bushings And Solid Metal Sleeve For Enhanced Performance. Barrel Nut Allows For Easier Installation.) All Wheel Drive, (Standard Design)		K700527 ‡ K5342	2 2	F099 F099
Wheel Hub & Bearing Assembly					
2006			513236	2	
2005			513179	2	

STEERING

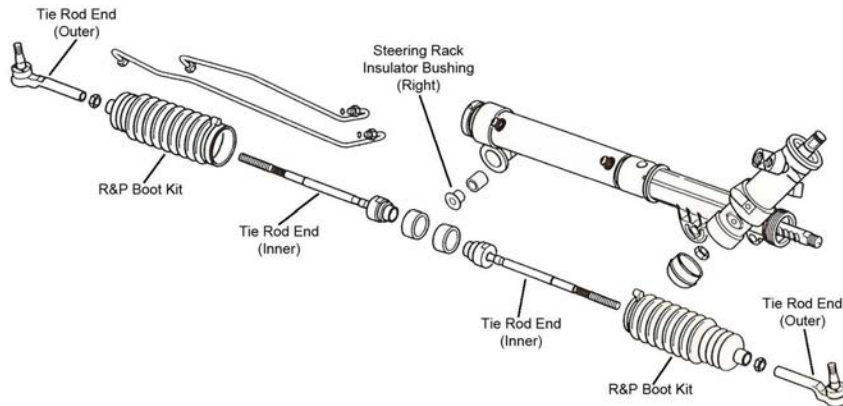

S069

Year	Model/Application	Part	P/C Qty	Figure	
Rack & Pinion Boot Kit					
2006-2005			K6472	2	S069
Tie Rod End					
2006-2005	(Powdered Metal Gusher Brg. For Better Lubrication) (Full Ball Stud Provides 360 Degrees Of Smooth Rotation)	Outer Inner	ES3455 ‡ EV260 ‡	2 2	S069 S069

REAR SUSPENSION

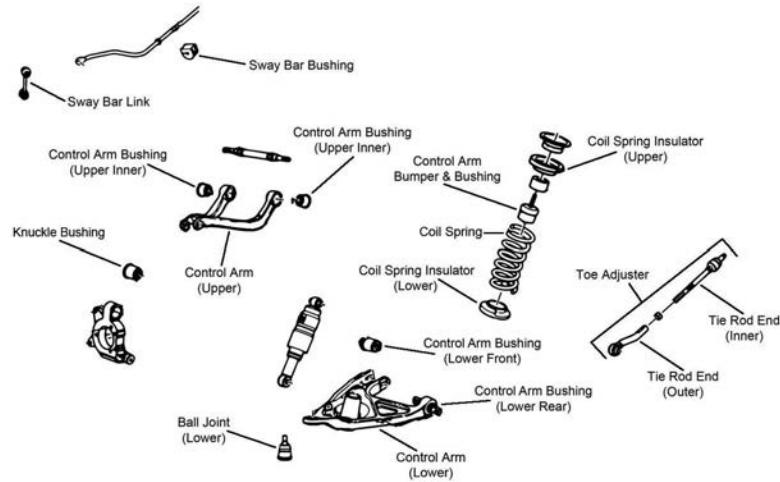

R070

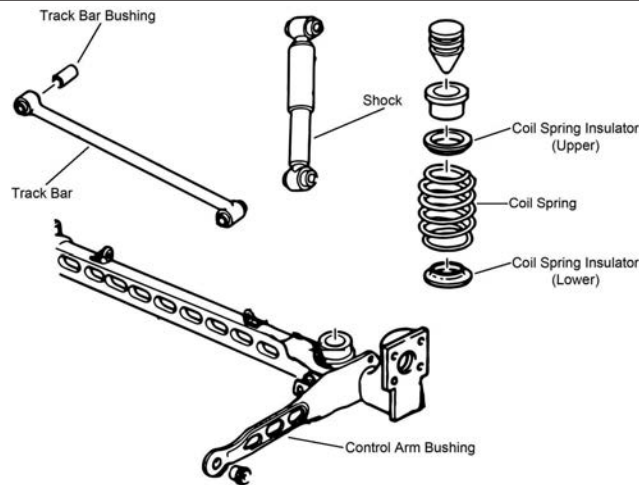

R071

Year	Model/Application	Part	P/C Qty	Figure
Ball Joint				
2006-2005	All Wheel Drive, (Powdered Metal Gusher Brg. For Better Lubrication)	Lower	K80305 ‡	2 R070
Control Arm				
2006-2005	All Wheel Drive, (Contains Bushings, R-Series)	Left Upper	RK80352	1 R070
	All Wheel Drive, (Contains Bushings, R-Series)	Right Upper	RK80353	1 R070
Control Arm Bumper Bushing				
2006-2005	All Wheel Drive		K160032	2 R070
Control Arm Bushing				
2006-2005	All Wheel Drive	Upper	K200918	2 R070
	All Wheel Drive	Lower Rear	K200938	2 R070
	All Wheel Drive, (High Quality Elastomer For Durability And Performance)	Lower Front	K200721 ‡	2 R070
	All Wheel Drive, (Contains Installation Tool, Corrects Looseness And Restores Alignment)			
	All Wheel Drive, (Corrects Looseness And Restores Alignment)	At Knuckle, Upper	K200840 ‡	2 R070
	Front Wheel Drive, (Design Allows Ease Of Installation)	At Knuckle, Upper	K200175 ‡	2 R070
		Lower Front	K200343 ‡	2 R071
Control Arm with Ball Joint				
2006-2005	All Wheel Drive, (Contains Bushings, R-Series)	Left Lower	RK80351	1 R070
	All Wheel Drive, (Contains Bushings, R-Series)	Right Lower	RK80350	1 R070
Strut Spring Seat				
2006-2005	Front Wheel Drive, (Reduces Noise)		K160113 ‡	4 R071
Sway Bar Bushing				
2006-2005	All Wheel Drive	To Frame	K201429	1 R070
Sway Bar Link				
2006-2005	All Wheel Drive, (Powdered Metal Gusher Brg. For Better Lubrication)		K750010 ‡	2 R070
Tie Rod Assembly				
2006-2005	All Wheel Drive, (MOOG Engineered Steel Composition Enhances Strength)		CK660710 ‡	2 R070

CHEVROLET TRUCK-Uplander (Cont.)

REAR SUSPENSION (Cont.)

Year	Model/Application	Part	P/C Qty	Figure	
Tie Rod End					
2006-2005	All Wheel Drive, (Includes Wrench Flats For Easier Service) All Wheel Drive, (Full Ball Stud Provides 360 Degrees Of Smooth Rotation)	Outer Inner	ES800468 ‡ EV800469 ‡	2 2	R070 R070
Track Bar					
2006-2005	Front Wheel Drive, (R-Series)	RK661214	1	R071	
Wheel Hub & Bearing Assembly					
2006	All Wheel Drive Front Wheel Drive, (3 Hole Triangular Flange) Front Wheel Drive, (4 Hole Rectangular Flange)	513236 513197 512309	2 2 2		
2005	All Wheel Drive Front Wheel Drive, (3 Hole Triangular Flange) Front Wheel Drive, (4 Hole Rectangular Flange)	513179 512246 512357	2 2 2		

CHEVROLET TRUCK-Venture

FRONT SUSPENSION

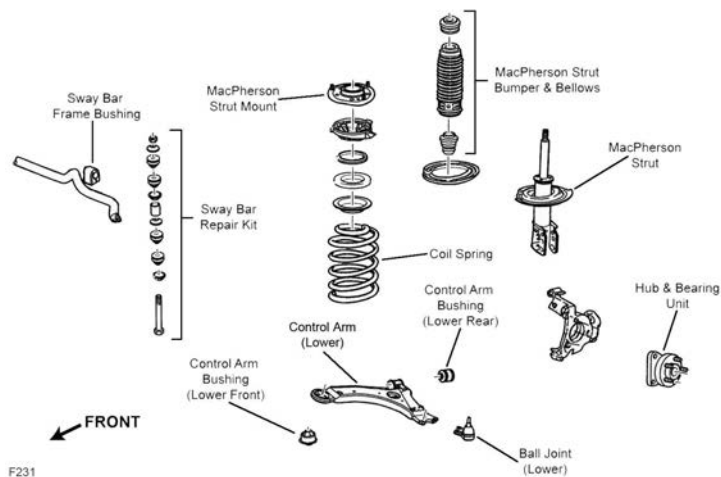

F231

Year	Model/Application	Part	P/C Qty	Figure	
Ball Joint					
2005-1997	(Bolt On Type, Powdered Metal Gusher Brg. For Better Lubrication)	Lower	K5331 ‡	2	F231
Control Arm Bushing					
2005-1999	(Durable Socket Design Eases Installation, Vertical Mount)	Lower Front	K200787 ‡	2	F231
2005-1997	(Horizontal Mount, 2 Piece Bushing Design Allows Easier Installation) (One Piece Bushing, Horizontal Mount) (Vertical Mount)	Lower Rear Lower Rear Lower Front	K80778 ‡ K6715 K6712	2 2 2	F231 F231 F231
Control Arm with Ball Joint					
2005-1997	(Contains Bushings, Powdered Metal Gusher Brg. For Better Lubrication) (R-Series) (Contains Bushing, Powdered Metal Gusher Brg. For Better Lubrication) (R-Series)	Left Lower Left Lower Right Lower Right Lower	CK80539 ‡ RK80539 CK80538 ‡ RK80538	1 1 1 1	F231 F231 F231 F231
Strut and Spring Assembly					
2005-1997	(Strut, Spring & Top Mount)		ST8572	2	F231
Strut Bumper Bellows					
2005-1997	(Contains Bumper) (Contains Retainer)		K90463 K201271	2 2	F231 F231
Strut Mount					
2005-1997	(Contains Bearing)		K6521	2	F231
Strut Mounting Kit					
2005-1997	(Super Kit Contains Bearing And OE Style Bumper / Bellow)		K160391	2	F231
Strut Spring Seat					
2005-1997	(Contains Insulator And Retainer) (Spring Seat Only) (Insulator Only)	Upper Upper Lower	K80926 K80923 K5349	2 2 2	F231 F231 F231

(Cont.) Venture-CHEVROLET TRUCK

FRONT SUSPENSION (Cont.)

Year	Model/Application	Part	P/C Qty	Figure
Sway Bar Bushing				
2005-1997	.80" Sway Bar Diameter, (Improved Design Bushing With Premium Rubber Material And Synthetic Fabric Lining Lasts Longer And Eliminates Noise)	To Frame	K201610 ‡	1 F231
	.80" Sway Bar Diameter, (Standard Design)	To Frame	K80812	1 F231
	1.18" Sway Bar Diameter, (Improved Design Bushing With Premium Rubber Material And Synthetic Fabric Lining Lasts Longer And Eliminates Noise)	To Frame	K201609 ‡	1 F231
	1.18" Sway Bar Diameter, (Standard Design)	To Frame	K80813	1 F231
	1.26" Sway Bar Diameter, (Split Design For Easier Installation)	To Frame	K80814 ‡	1 F231
	1.34" Sway Bar Diameter, (Improved Design Bushing With Premium Rubber Material And Synthetic Fabric Lining Lasts Longer And Eliminates Noise)	To Frame	K201608 ‡	1 F231
	1.34" Sway Bar Diameter, (Standard Design)	To Frame	K80815	1 F231

Sway Bar Repair Kit				
2005-1997	(Includes Polyurethane Bushings And Solid Metal Sleeve For Enhanced Performance. Barrel Nut Allows For Easier Installation.) (Standard Design)		K700527 ‡	2 F231
			K5342	2 F231

Wheel Hub & Bearing Assembly				
2005	4 Wheel ABS Non ABS		513179	2
			513203	2
2004-2003	Front Wheel Drive, 4 Wheel ABS Front Wheel Drive, Non ABS		513179	2
			513203	2
2004-2002	All Wheel Drive		513187	2
2002	Front Wheel Drive		513179	2
2001	Plastic Sensor Wire Clip, 2nd Design Steel Sensor Wire Clip, 1st Design		513179	2
			513121	2
2000-1997			513121	2

STEERING

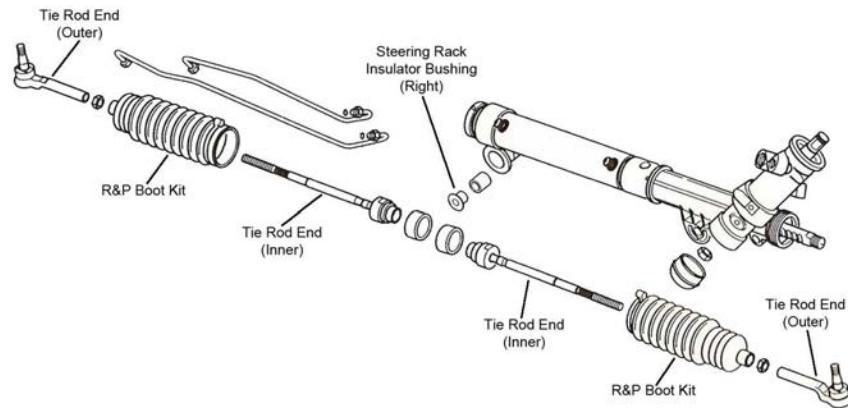

S069

Year	Model/Application	Part	P/C Qty	Figure
Rack & Pinion Boot Kit				
2005-1997			K6472	2 S069
Steering Rack Insulator Bushing				
2005-1997			K6349	1 S069
Tie Rod End				
2005-1997	(Powdered Metal Gusher Brg. For Better Lubrication) (Full Ball Stud Provides 360 Degrees Of Smooth Rotation)	Outer	ES3453 ‡	2 S069
		Inner	EV260 ‡	2 S069

CHEVROLET TRUCK-Venture (Cont.)

REAR SUSPENSION

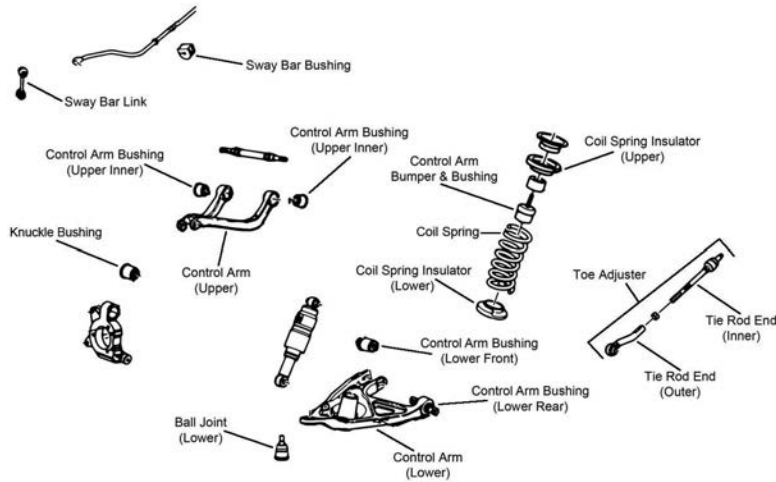

R070

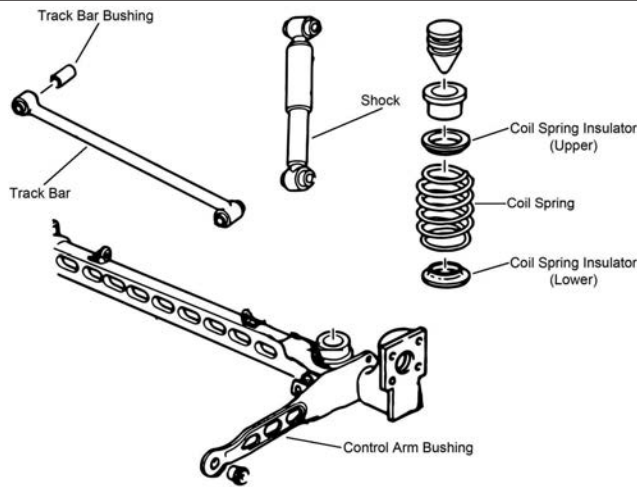

R071

Year	Model/Application	Part	P/C Qty	Figure
Ball Joint				
2004-2002	All Wheel Drive, (Powdered Metal Gusher Brg. For Better Lubrication)	Lower	K80305 ‡	2 R070
Control Arm				
2004-2002	All Wheel Drive, (Contains Bushings, R-Series)	Left Upper	RK80352	1 R070
	All Wheel Drive, (Contains Bushings, R-Series)	Right Upper	RK80353	1 R070
Control Arm Bumper Bushing				
2004-2002	All Wheel Drive		K160032	2 R070
Control Arm Bushing				
2005	(Design Allows Ease Of Installation)	Lower Front	K200343 ‡	2 R071
2004-2002	All Wheel Drive, (High Quality Elastomer For Durability And Performance)	Lower Front	K200721 ‡	2 R070
	All Wheel Drive, (Contains Installation Tool, Corrects Looseness And Restores Alignment)	At Knuckle, Upper	K200840 ‡	2 R070
	All Wheel Drive, (Corrects Looseness And Restores Alignment)	At Knuckle, Upper	K200175 ‡	2 R070
	Front Wheel Drive, (Design Allows Ease Of Installation)	Lower Front	K200343 ‡	2 R071
2003-2002	All Wheel Drive	Upper	K200918	2 R070
	All Wheel Drive, 2 Bolt Mounting	Lower Rear	K200938	2 R070
2001-1997	(Design Allows Ease Of Installation)	Lower Front	K200343 ‡	2 R071
Control Arm with Ball Joint				
2004-2002	All Wheel Drive, (Contains Bushings, R-Series)	Left Lower	RK80351	1 R070
	All Wheel Drive, (Contains Bushings, R-Series)	Right Lower	RK80350	1 R070
Strut Spring Seat				
2005	(Reduces Noise)		K160113 ‡	4 R071
2004-2002	Front Wheel Drive, (Reduces Noise)		K160113 ‡	4 R071
2001-1997	(Reduces Noise)		K160113 ‡	4 R071
Sway Bar Bushing				
2005-2003	All Wheel Drive	To Frame	K201429	1 R070

(Cont.) Venture-CHEVROLET TRUCK

REAR SUSPENSION (Cont.)				
Year	Model/Application	Part	P/C Qty	Figure
Sway Bar Link				
2005-2002	All Wheel Drive, (Link With Sockets, Powdered Metal Gusher Brg. For Better Lubrication)	K750010 ‡	2	R070
Tie Rod Assembly				
2004-2002	All Wheel Drive, (MOOG Engineered Steel Composition Enhances Strength)	CK660710 ‡	2	R070
Tie Rod End				
2003-2002	All Wheel Drive, (Includes Wrench Flats For Easier Service)	Outer ES800468 ‡	2	R070
	All Wheel Drive, (Full Ball Stud Provides 360 Degrees Of Smooth Rotation)	Inner EV800469 ‡	2	R070
Track Bar				
2005-1997	Front Wheel Drive, (R-Series)	RK661214	1	R071
Wheel Hub & Bearing Assembly				
2005		512357	2	
2004-2002	All Wheel Drive	513121	2	
	Front Wheel Drive	512357	2	
2001-1997		512357	2	

Grand Voyager-CHRYSLER TRUCK

FRONT SUSPENSION				
F023				
Year	Model/Application	Part	P/C Qty	Figure
Ball Joint				
2000	(Full Ball Stud Provides 360 Degrees Of Smooth Rotation)	Lower K7257 ‡	2	F023
Control Arm Bushing				
2000		Lower Front K7286	2	F023
Control Arm with Ball Joint				
2000	(Contains Bushing, Powdered Metal Gusher Brg. For Better Lubrication) (R-Series)	Left Lower CK80634 ‡	1	F023
		Left Lower RK80634	1	F023
	(Contains Bushing, Powdered Metal Gusher Brg. For Better Lubrication) (R-Series)	Right Lower CK80633 ‡	1	F023
		Right Lower RK80633	1	F023
Strut and Spring Assembly				
2000	(Coated For Corrosion Resistance, Contains Lower Mounting Hardware)	Left ST8536L ‡	1	F023
		Right ST8536R ‡	1	F023
Strut Bearing				
2000		K160382	2	F023
Strut Bumper Bellows				
2000	(OE Material For Strut Performance And Longevity, Contains Bumper)	K201272	2	F023
		K90462 ‡	2	F023
Strut Mount				
2000	(Contains Bearing)	K7259	2	F023
Strut Spring Seat				
2000		Upper K7334	2	F023
		Lower K7458	2	F023

CHRYSLER TRUCK-Grand Voyager (Cont.)

FRONT SUSPENSION (Cont.)

Year	Model/Application	Part	P/C Qty	Figure
Sway Bar Bushing				
2000	(17% Wider Bushings Provide Maximum Performance) (Contains Split Design For Easier Installation, Standard Design)	To Frame To Frame	K200600 ‡ K7350	1 1 F023 F023
Sway Bar Link				
2000	(Powdered Metal Gusher Brg. For Better Lubrication)		K7258 ‡	2 F023
Wheel Hub & Bearing Assembly				
2000	14" Wheels 15" Wheels		513122 513123	2 2

STEERING

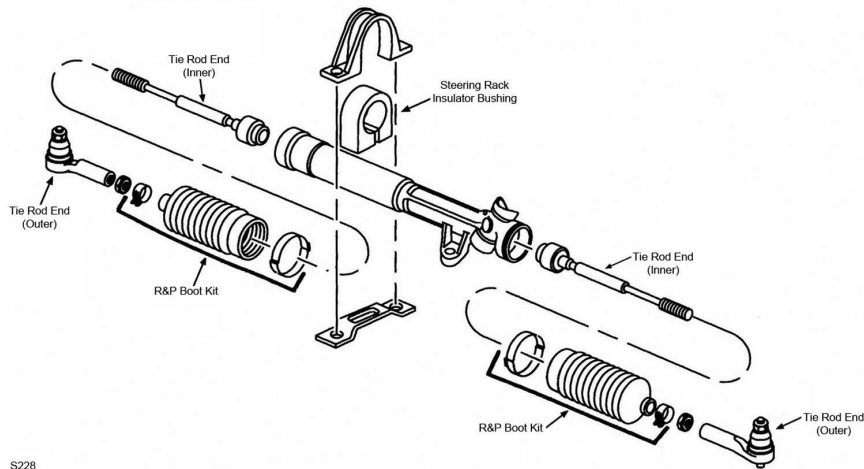

S228

S228

Year	Model/Application	Part	P/C Qty	Figure
Rack & Pinion Boot Kit				
2000	(High Temperature)		K8441	2 S228
Steering Rack Insulator Bushing				
2000		Right	K7113	1 S228
Tie Rod End				
2000	(Powdered Metal Gusher Brg. For Better Lubrication) (Full Ball Stud Provides 360 Degrees Of Smooth Rotation)	Outer Inner	ES3401RL ‡ EV362 ‡	2 2 S228 S228

REAR SUSPENSION

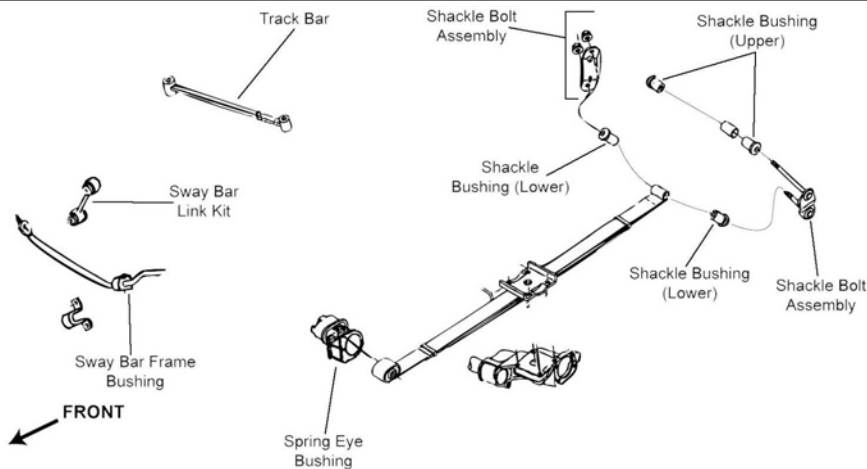

R311

Year	Model/Application	Part	P/C Qty	Figure
Track Bar				
2000			DS1423	1 R311
Wheel Hub & Bearing Assembly				
2000	14" Wheels Except 14" Wheels		512155 512156	2 2

FRONT SUSPENSION

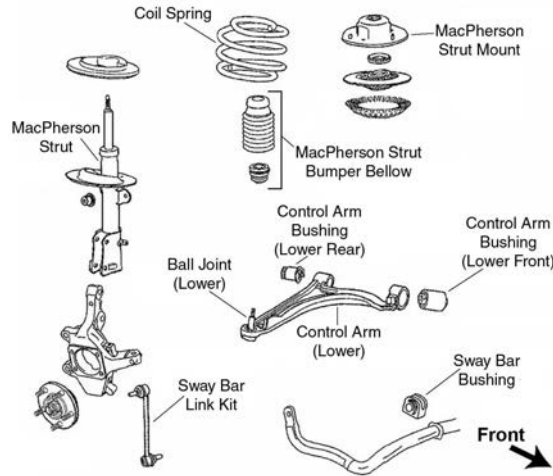

F058

Year	Model/Application	Part	P/C Qty	Figure
Ball Joint				
2006-2004	(Full Ball Stud Provides 360 Degrees Of Smooth Rotation)	Lower	K80759 ‡	2 F058
Control Arm with Ball Joint				
2006-2004	(R-Series)	Left Lower	RK621361	1 F058
	(R-Series)	Right Lower	RK621362	1 F058
Strut and Spring Assembly				
2006-2004		Left	ST8617L	1 F058
		Right	ST8617R	1 F058
Strut Bumper Bellows				
2006-2004	(OE Material For Strut Performance And Longevity, Contains Bumper)		K201272 K90462 ‡	2 F058 2 F058
Strut Mount				
2006-2004	(Contains Bearing)		K7457	2 F058
Sway Bar Link				
2006-2004	(Powdered Metal Gusher Brg. For Better Lubrication)		K7258 ‡	2 F058
Wheel Hub & Bearing Assembly				
2006-2004			513201	2

STEERING

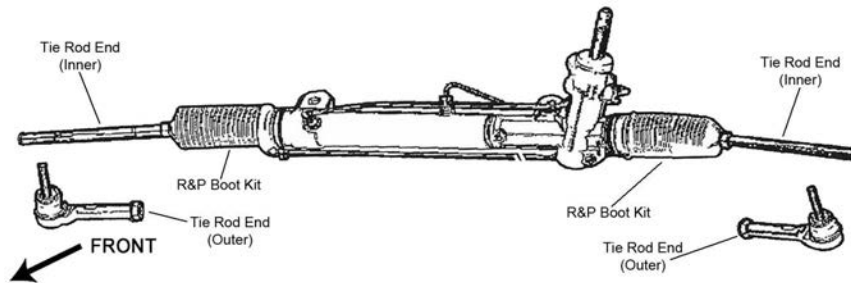

S058

Year	Model/Application	Part	P/C Qty	Figure
Tie Rod End				
2006-2004	(Powdered Metal Gusher Brg. For Better Lubrication)	Outer	ES3614 ‡	2 S058
	(Full Ball Stud Provides 360 Degrees Of Smooth Rotation)	Inner	ES80646 ‡	2 S058
	(Full Ball Stud Provides 360 Degrees Of Smooth Rotation, Optional)	Inner	EV800616 ‡	2 S058

CHRYSLER TRUCK-Pacifica (Cont.)

REAR SUSPENSION

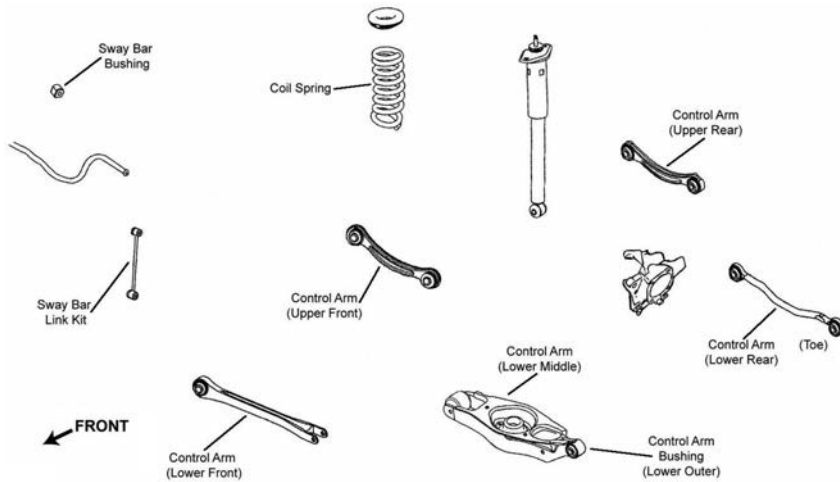

R006

Year	Model/Application	Part	P/C Qty	Figure
Control Arm				
2006-2004	(R-Series) Upper Front	RK641999	2	R006
	(R-Series) Lower Rear	RK642102	2	R006
	(R-Series) Lower Front	RK641998	2	R006
	(R-Series) Left Rear Upper	RK642185	1	R006
	(R-Series) Right Rear Upper	RK642184	1	R006
Shock Mount				
2006-2004	(Contains Upper And Lower Retainers)	K160095 ‡	2	R006
Sway Bar Link				
2006-2004	(Link Only)	K7470	2	R006
Wheel Hub & Bearing Assembly				
2006-2004		512288	2	

CHRYSLER TRUCK-Town & Country

FRONT SUSPENSION

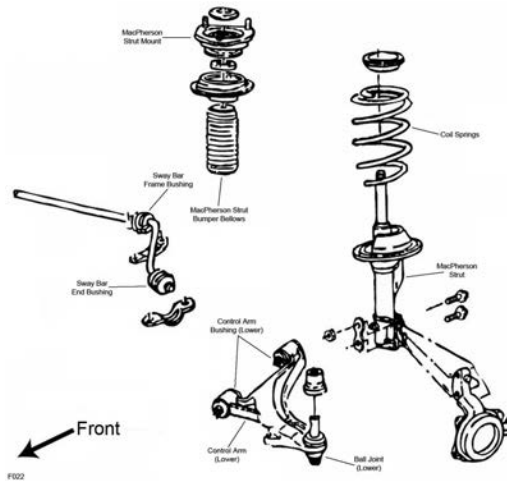

F022

(Cont.) Town & Country-CHRYSLER TRUCK

FRONT SUSPENSION (Cont.)

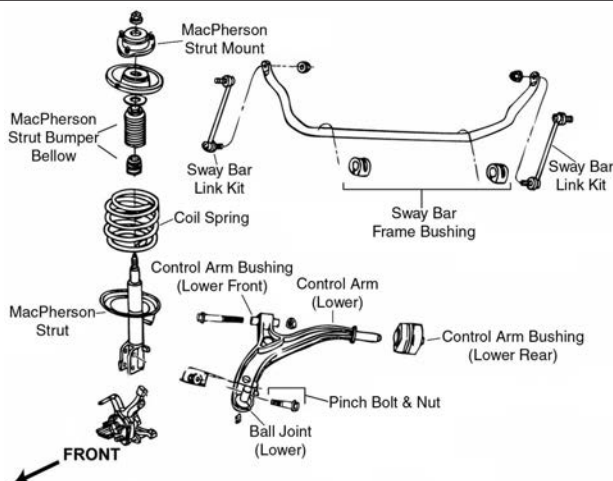

F023

Year	Model/Application	Part	P/C Qty	Figure
Ball Joint				
2006-2001	(Full Ball Stud Provides 360 Degrees Of Smooth Rotation)	Lower	K7399 ‡	2 F023
2000-1996	(Full Ball Stud Provides 360 Degrees Of Smooth Rotation)	Lower	K7257 ‡	2 F023
1995-1991	(Full Ball Stud Provides 360 Degrees Of Smooth Rotation)	Lower	K7257 ‡	2 F022
Control Arm Bushing				
2006-1996	201(3.3L) 230(3.8L), (High Quality Elastomer For Durability And Performance)	Lower Front Lower Rear Lower Rear	K7286 K80830 K200157 ‡	2 F023 2 F023 2 F023
1995-1991	(2 Piece Bushing, Contains Front And Rear Bushings)	Lower	K7294 ‡	2 F022
Control Arm with Ball Joint				
2006-2001	201(3.3L), (Contains Bushing, Powdered Metal Gusher Brg. For Better Lubrication)	Left Lower	CK620005 ‡	1 F023
	201(3.3L), (R-Series)	Left Lower	RK620005	1 F023
	201(3.3L), (Contains Bushing, Powdered Metal Gusher Brg. For Better Lubrication)	Right Lower	CK620004 ‡	1 F023
	201(3.3L), (R-Series)	Right Lower	RK620004	1 F023
	230(3.8L), (Contains Bushing, Powdered Metal Gusher Brg. For Better Lubrication)	Left Lower	CK620171 ‡	1 F023
	230(3.8L), (R-Series)	Left Lower	RK620171	1 F023
	230(3.8L), (Contains Bushing, Powdered Metal Gusher Brg. For Better Lubrication)	Right Lower	CK620170 ‡	1 F023
	230(3.8L), (R-Series)	Right Lower	RK620170	1 F023
2000-1996	(Contains Bushing, Powdered Metal Gusher Brg. For Better Lubrication)	Left Lower	CK80634 ‡	1 F023
	(R-Series)	Left Lower	RK80634	1 F023
	(Contains Bushing, Powdered Metal Gusher Brg. For Better Lubrication)	Right Lower	CK80633 ‡	1 F023
	(R-Series)	Right Lower	RK80633	1 F023
1995-1991	(R-Series)	Left Lower	RK620470	1 F022
	(R-Series)	Right Lower	RK620469	1 F022
Strut and Spring Assembly				
2006-2004	113.3" Wheelbase, (Coated For Corrosion Resistance, Contains Lower Mounting Hardware)	Left	ST8561L ‡	1 F023
	113.3" Wheelbase, (Coated For Corrosion Resistance, Contains Lower Mounting Hardware)	Right	ST8561R ‡	1 F023
2000-1996	(Coated For Corrosion Resistance, Contains Lower Mounting Hardware)	Left	ST8536L ‡	1 F023
	(Coated For Corrosion Resistance, Contains Lower Mounting Hardware)	Right	ST8536R ‡	1 F023
1995	From 3/95, (Coated For Corrosion Resistance, Contains Lower Mounting Hardware)	Left	ST8536L ‡	1 F022
	From 3/95, (Coated For Corrosion Resistance, Contains Lower Mounting Hardware)	Right	ST8536R ‡	1 F022
	Thru 2/95, (Coated For Corrosion Resistance, Contains Lower Mounting Hardware)		ST8505 ‡	2 F022
1994-1991	(Coated For Corrosion Resistance, Contains Lower Mounting Hardware)		ST8505 ‡	2 F022
Strut Bearing				
2000-1996			K160382	2 F023
Strut Bearing Spacer				
1995-1991	(Spacer)		K7378	2 F022
Strut Bumper Bellows				
2006-1996	(OE Material For Strut Performance And Longevity, Contains Bumper)		K201272 K90462 ‡	2 F023 2 F023
1995-1991	(OE Material For Strut Performance And Longevity, Contains Bumper)		K201272 K90462 ‡	2 F022 2 F022
Strut Mount				
2006-2001	(Contains Bearing)		K7374	2 F023
2000-1996	(Contains Bearing)		K7259	2 F023
1995-1991	(Contains Bearing)		K7175	2 F022

CHRYSLER TRUCK-Town & Country (Cont.)

FRONT SUSPENSION (Cont.)

Year	Model/Application	Part	P/C Qty	Figure	
Strut Spring Seat					
2006-2001	(Insulator Only) (Spring Seat Only, Reduces Noise)	Upper Steel, Upper Lower	K7475 K160116 ‡ K7477	2 2 2	F023 F023 F023
2000-1996		Upper Lower	K7334 K7458	2 2	F023 F023
1995-1991	(Spacer Plate Only) (Spring Seat Only)	Upper Upper Lower	K7377 K7333 K7338	2 2 2	F022 F022 F022
Sway Bar Bushing					
2006-2001	(Contains Bushings And Wear Inserts, 17% Wider Bushings Provide Maximum Performance) (Split Design For Easier Installation)	To Frame To Frame	K200601 ‡ K7406 ‡	1 1	F023 F023
2000-1996	(17% Wider Bushings Provide Maximum Performance) (Contains Split Design For Easier Installation, Standard Design)	To Frame To Frame	K200600 ‡ K7350	1 1	F023 F023
1995-1991	1" Sway Bar Diameter 1-1/16" Sway Bar Diameter 1-1/16" Sway Bar Diameter 1-1/8" Sway Bar Diameter 1-1/8" Sway Bar Diameter	To Arm To Arm To Frame To Arm To Frame	K7270 K7272 K7266 K7273 K7268	1 1 1 1 1	F022 F022 F022 F022 F022
Sway Bar Link					
2006-1996	(Powdered Metal Gusher Brg. For Better Lubrication)		K7258 ‡	2	F023
Wheel Hub & Bearing Assembly					
2006-2001			513123	2	
2000-1996	14" Wheels 15" Wheels		513122 513123	2 2	
1995-1991	14" Wheels 15" Wheels		513075 513074	2 2	

STEERING

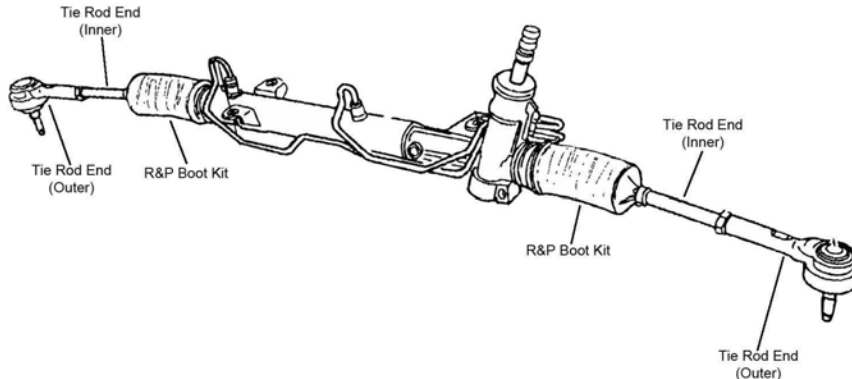

S119

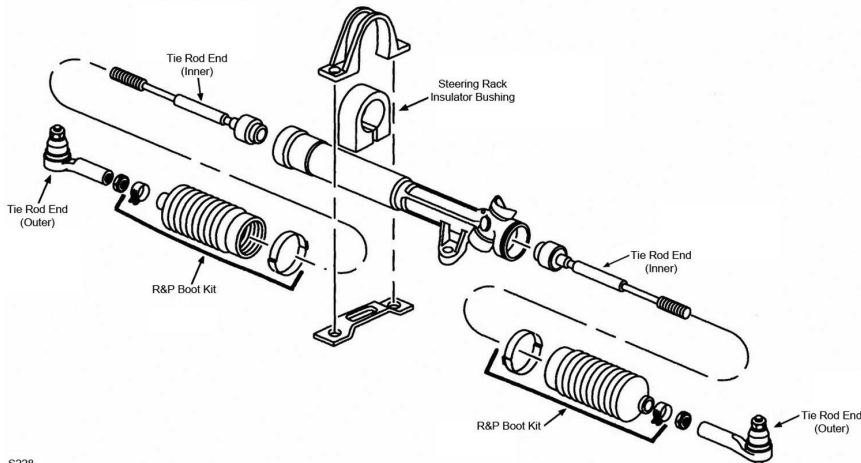

S228

S228

(Cont.) Town & Country-CHRYSLER TRUCK

STEERING (Cont.)

Year	Model/Application	Part	P/C Qty	Figure	
Rack & Pinion Boot Kit					
2000-1991	(High Temperature)	K8441	2	S228	
Steering Rack Insulator Bushing					
2000-1991		Right K7113	1	S228	
Tie Rod End					
2006-2005	(Powdered Metal Gusher Brg. For Better Lubrication) (Full Ball Stud Provides 360 Degrees Of Smooth Rotation)	Outer Inner	ES3614 ‡ EV80645 ‡	2 2	S119 S119
2004-2001	(Powdered Metal Gusher Brg. For Better Lubrication) (1-3/8" Wrench Flat For Ease Of Installation; Use Removal Tool To Remove OE Tie Rod)	Outer Inner	ES3537 ‡ EV405 ‡	2 2	S228 S228
2000-1996	(Powdered Metal Gusher Brg. For Better Lubrication) (Full Ball Stud Provides 360 Degrees Of Smooth Rotation)	Outer Inner	ES3401RL ‡ EV362 ‡	2 2	S228 S228
1995-1991	(Powdered Metal Gusher Brg. For Better Lubrication) (Full Ball Stud Provides 360 Degrees Of Smooth Rotation)	Outer Inner	ES3008RL ‡ EV128 ‡	2 2	S228 S228

REAR SUSPENSION

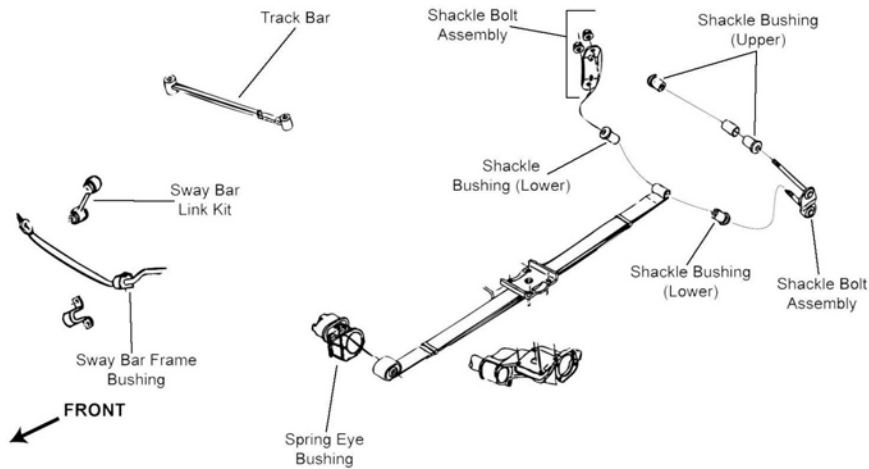

R311

Year	Model/Application	Part	P/C Qty	Figure
Leaf Spring Bushing				
1999-1991		Front SB364	2	R311
Sway Bar Link				
2006-1991	Front Wheel Drive, (Link Only, Improves Upon OE Design)	K7301 ‡	2	R311
Track Bar				
2006-2005	Except Stow And Go Seats	DS1423	1	R311
2004-1997	Front Wheel Drive	DS1423	1	R311
1996		DS1423	1	R311
Wheel Hub & Bearing Assembly				
2006-2004	Front Wheel Drive, 4 Wheel ABS Front Wheel Drive, Non ABS	512169 512170	2 2	
2004-1997	All Wheel Drive	512157	2	
2003-2001	Front Wheel Drive	512169	2	
2000-1996	Front Wheel Drive, 14" Wheels Front Wheel Drive, Except 14" Wheels	512155 512156	2 2	
1995-1992	All Wheel Drive	512125	2	

CHRYSLER TRUCK-Voyager

FRONT SUSPENSION

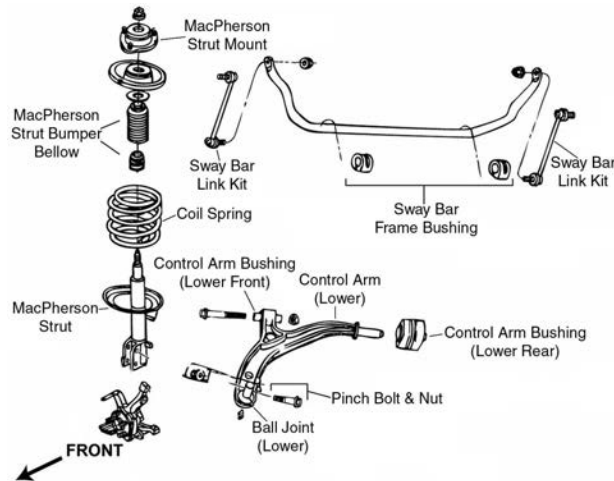

F023

Year	Model/Application	Part	P/C Qty	Figure
Ball Joint				
2003-2001	(Full Ball Stud Provides 360 Degrees Of Smooth Rotation)	Lower	K7399 ‡	2 F023
2000	(Full Ball Stud Provides 360 Degrees Of Smooth Rotation)	Lower	K7257 ‡	2 F023
Control Arm Bushing				
2003-2000		Lower Front	K7286	2 F023
	148(2.4L)	Lower Rear	K80830	2 F023
	201(3.3L)	Lower Rear	K80830	2 F023
2000	181(3.0L)	Lower Rear	K80830	2 F023
Control Arm with Ball Joint				
2003-2001	148(2.4L), (Contains Bushing, Powdered Metal Gusher Brg. For Better Lubrication)	Left Lower	CK620005 ‡	1 F023
	148(2.4L), (R-Series)	Left Lower	RK620005	1 F023
	148(2.4L), (Contains Bushing, Powdered Metal Gusher Brg. For Better Lubrication)	Right Lower	CK620004 ‡	1 F023
	148(2.4L), (R-Series)	Right Lower	RK620004	1 F023
	201(3.3L), (Contains Bushing, Powdered Metal Gusher Brg. For Better Lubrication)	Left Lower	CK620005 ‡	1 F023
	201(3.3L), (R-Series)	Left Lower	RK620005	1 F023
	201(3.3L), (Contains Bushing, Powdered Metal Gusher Brg. For Better Lubrication)	Right Lower	CK620004 ‡	1 F023
	201(3.3L), (R-Series)	Right Lower	RK620004	1 F023
2000	(Contains Bushing, Powdered Metal Gusher Brg. For Better Lubrication)	Left Lower	CK80634 ‡	1 F023
	(R-Series)	Left Lower	RK80634	1 F023
	(Contains Bushing, Powdered Metal Gusher Brg. For Better Lubrication)	Right Lower	CK80633 ‡	1 F023
	(R-Series)	Right Lower	RK80633	1 F023
Strut and Spring Assembly				
2003-2001	113.3" Wheelbase, (Coated For Corrosion Resistance, Contains Lower Mounting Hardware)	Left	ST8561L ‡	1 F023
	113.3" Wheelbase, (Coated For Corrosion Resistance, Contains Lower Mounting Hardware)	Right	ST8561R ‡	1 F023
2000	(Coated For Corrosion Resistance, Contains Lower Mounting Hardware)	Left	ST8536L ‡	1 F023
	(Coated For Corrosion Resistance, Contains Lower Mounting Hardware)	Right	ST8536R ‡	1 F023
Strut Bearing				
2000			K160382	2 F023
Strut Bumper Bellows				
2003-2000			K201272	2 F023
	(OE Material For Strut Performance And Longevity, Contains Bumper)		K90462 ‡	2 F023
Strut Mount				
2003-2001	(Contains Bearing)		K7374	2 F023
2000	(Contains Bearing)		K7259	2 F023
Strut Spring Seat				
2003-2001	(Insulator Only)	Upper	K7475	2 F023
	(Spring Seat Only, Reduces Noise)	Steel, Upper	K160116 ‡	2 F023
		Lower	K7477	2 F023
2000		Upper	K7334	2 F023
		Lower	K7458	2 F023
Sway Bar Bushing				
2003-2001	(Contains Bushings And Wear Inserts, 17% Wider Bushings Provide Maximum Performance)	To Frame	K200601 ‡	1 F023
	(Split Design For Easier Installation)	To Frame	K7406 ‡	1 F023
2000	(17% Wider Bushings Provide Maximum Performance)	To Frame	K200600 ‡	1 F023
	(Contains Split Design For Easier Installation, Standard Design)	To Frame	K7350	1 F023

(Cont.) Voyager-CHRYSLER TRUCK

FRONT SUSPENSION (Cont.)

Year	Model/Application	Part	P/C Qty	Figure
Sway Bar Link				
2003-2000	(Powdered Metal Gusher Brg. For Better Lubrication)	K7258 ‡	2	F023
Wheel Hub & Bearing Assembly				
2003-2001		513123	2	
2000	14" Wheels 15" Wheels	513122 513123	2 2	

STEERING

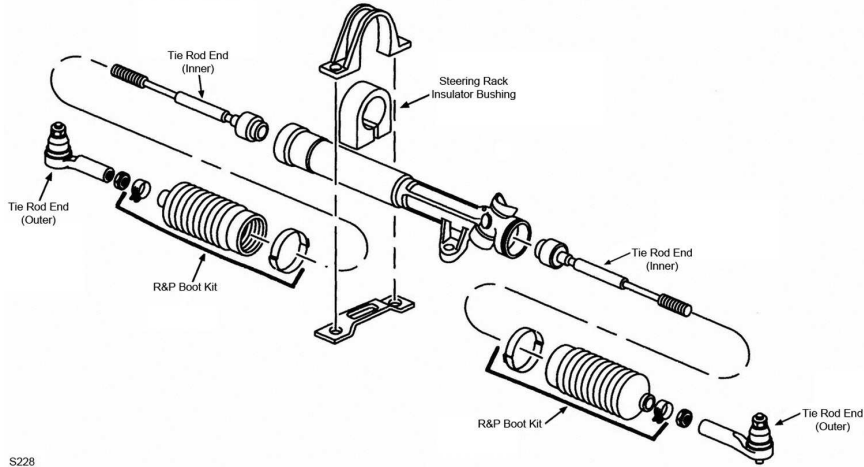

S228

S228

Year	Model/Application	Part	P/C Qty	Figure
Rack & Pinion Boot Kit				
2000	(High Temperature)	K8441	2	S228
Steering Rack Insulator Bushing				
2000		Right K7113	1	S228
Tie Rod End				
2003-2001	(Powdered Metal Gusher Brg. For Better Lubrication) (1-3/8" Wrench Flat For Ease Of Installation; Use Removal Tool To Remove OE Tie Rod)	Outer ES3537 ‡ Inner EV405 ‡	2 2	S228 S228
2000	(Powdered Metal Gusher Brg. For Better Lubrication) (Full Ball Stud Provides 360 Degrees Of Smooth Rotation)	Outer ES3401RL ‡ Inner EV362 ‡	2 2	S228 S228

REAR SUSPENSION

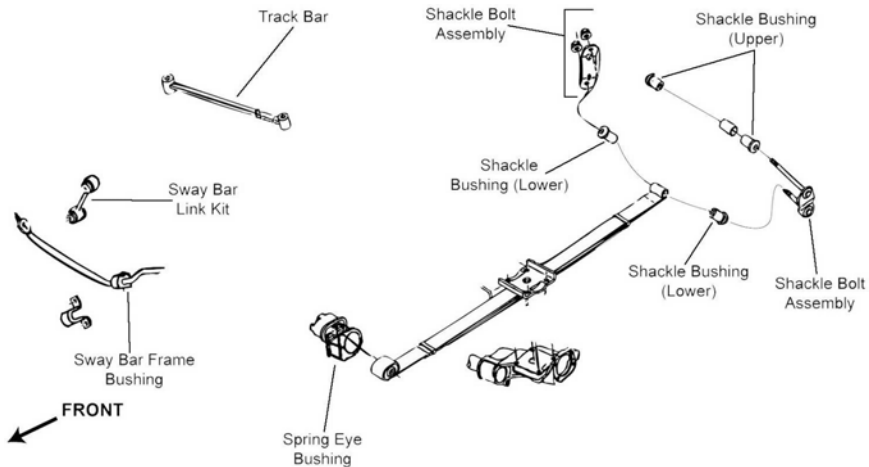

R311

Year	Model/Application	Part	P/C Qty	Figure
Sway Bar Link				
2003-2000	(Improves Upon OE Design)	K7301 ‡	2	R311
Track Bar				
2003-2001	Front Wheel Drive	DS1423	1	R311
2000		DS1423	1	R311

CHRYSLER TRUCK-Voyager (Cont.)

REAR SUSPENSION (Cont.)

Year	Model/Application	Part	P/C Qty	Figure
Wheel Hub & Bearing Assembly				
2003-2001	4 Wheel ABS Non ABS	512169 512170	2 2	
2000	14" Wheels Except 14" Wheels	512155 512156	2 2	

DODGE TRUCK-100, 150 Series - 1/2 Ton

FRONT SUSPENSION

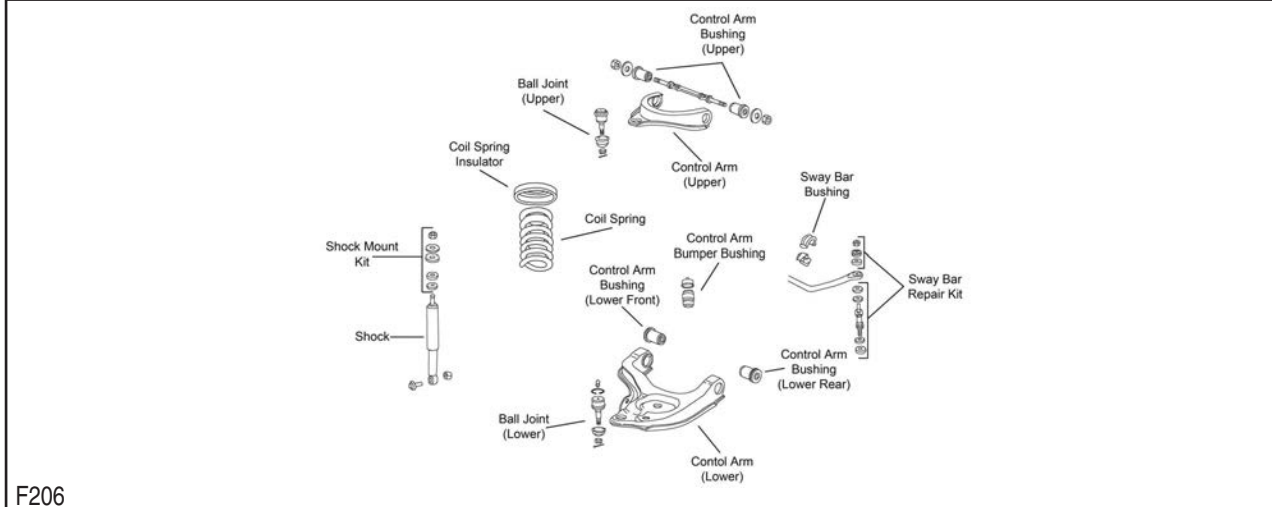
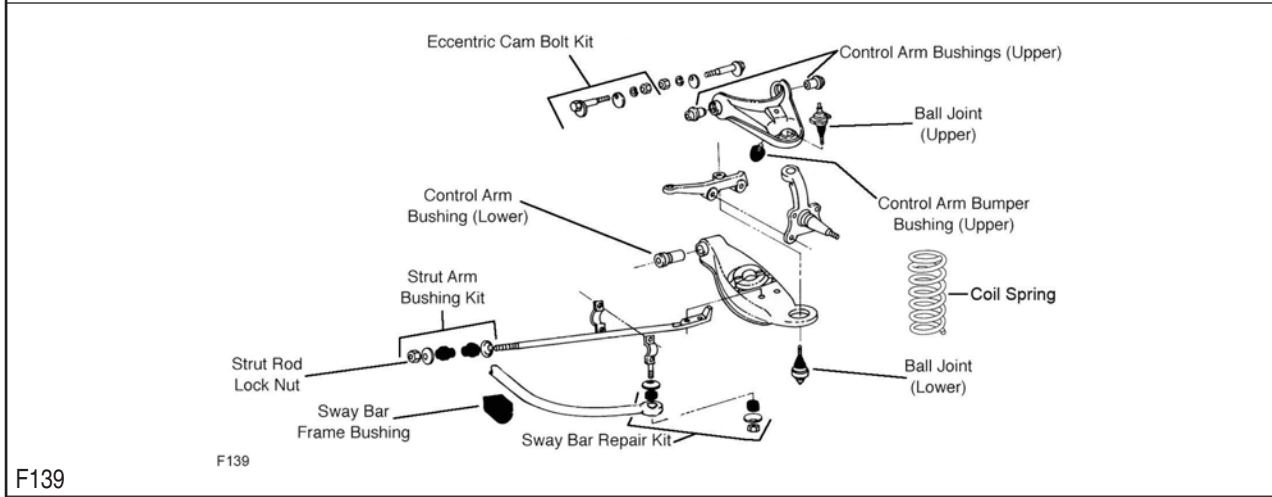
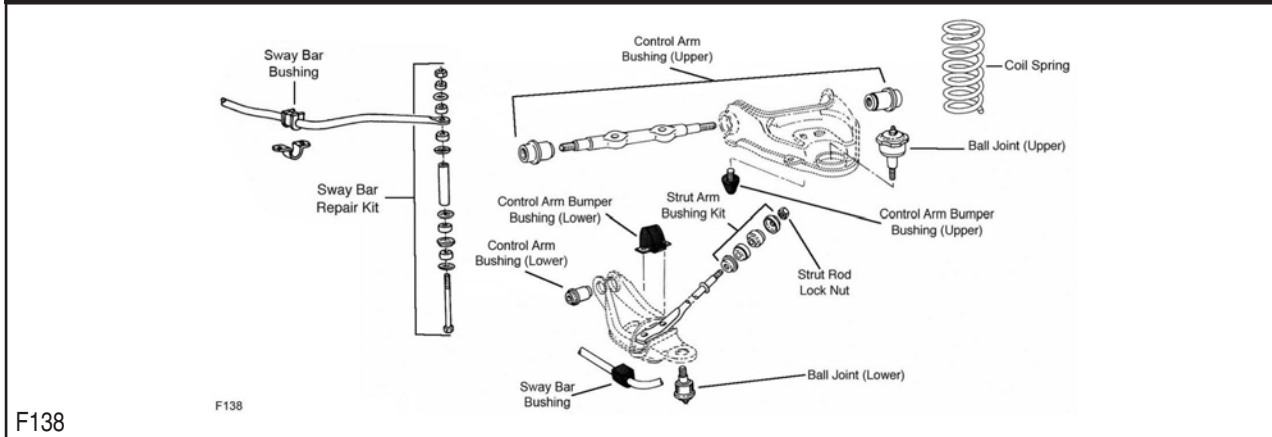

FRONT SUSPENSION (Cont.)

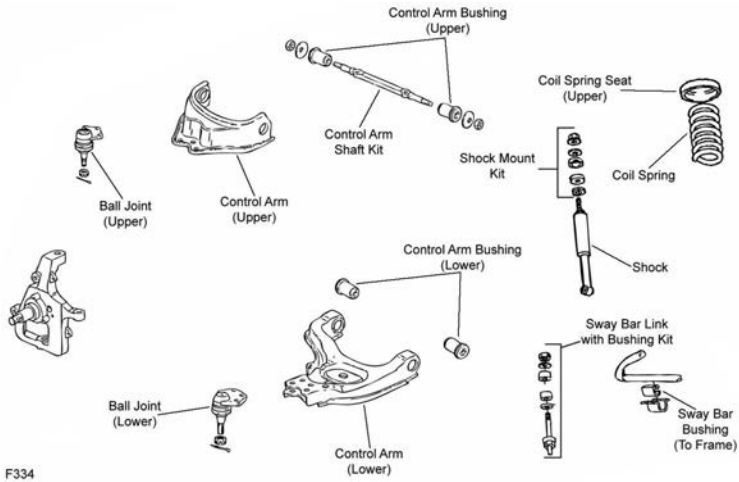

F334

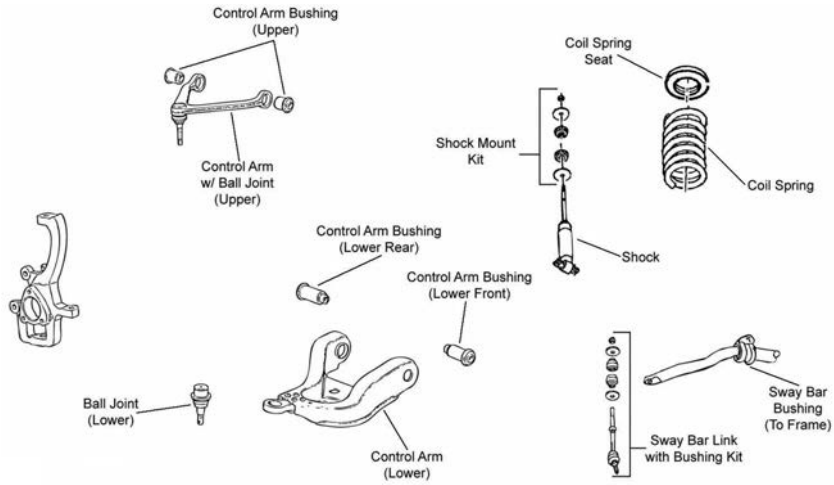

F335

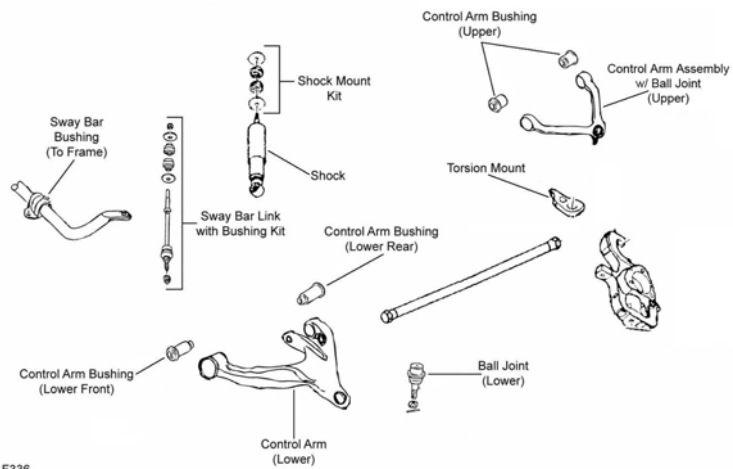

F336

F336

DODGE TRUCK-100, 150 Series - 1/2 Ton (Cont.)

FRONT SUSPENSION (Cont.)

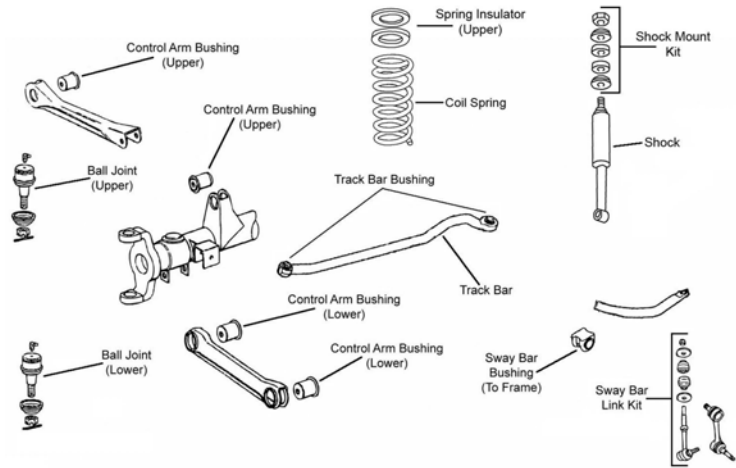

F337

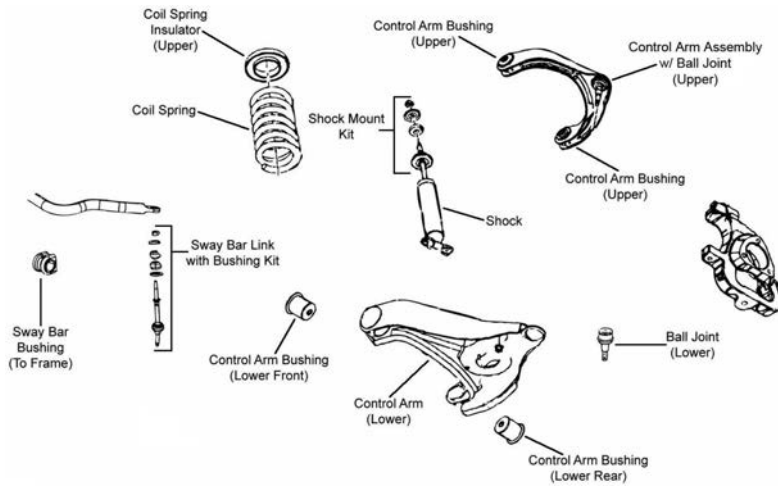

F338

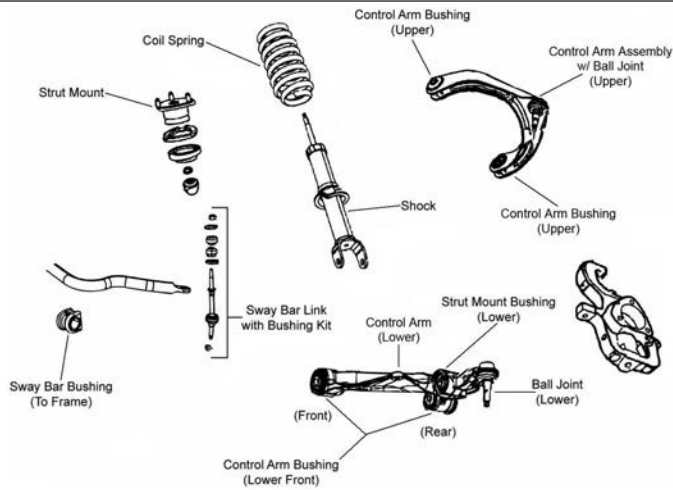

F339

FRONT SUSPENSION (Cont.)

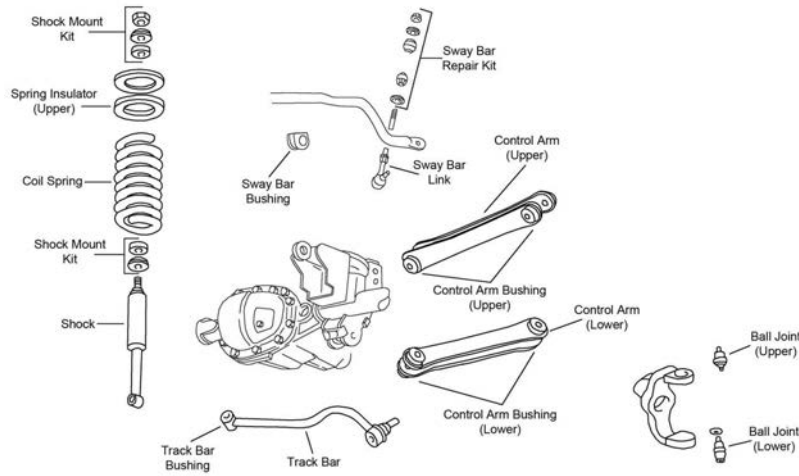

F443

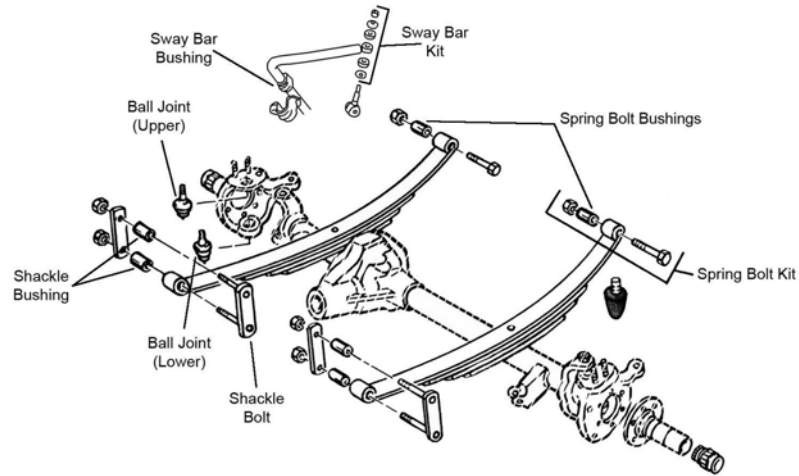

F501

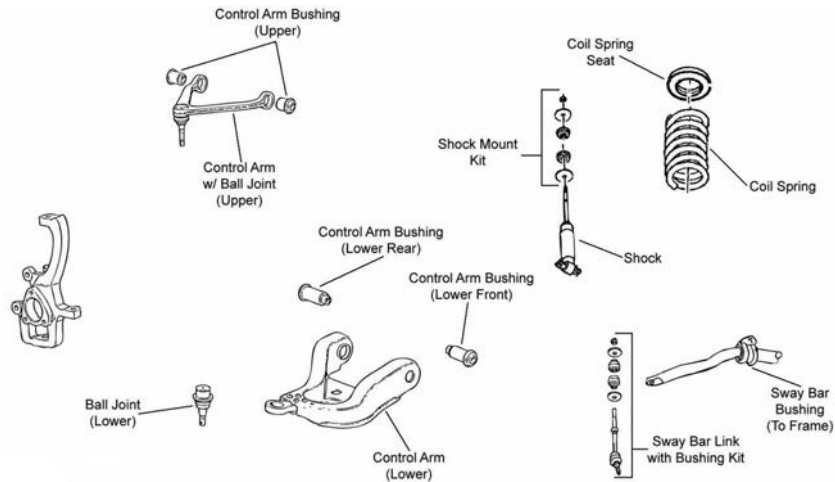

F593

Year	Model/Application	Part	P/C Qty	Figure
Power Ram W150				
Ball Joint				
1993-1991	(Powdered Metal Gusher Brg. For Better Lubrication)	Upper	2	F501
	(Powdered Metal Gusher Brg. For Better Lubrication)	Lower	2	F501
Ball Joint Bushing Extractor and Installer				
1993-1991	Four Wheel Drive (4X4)	T40207	1	

DODGE TRUCK-100, 150 Series - 1/2 Ton (Cont.)

FRONT SUSPENSION (Cont.)

Year	Model/Application	Part	P/C Qty	Figure
Power Ram W150				
Leaf Spring Bolt				
1993-1991	1/2" Bolt Diameter	Front	K150193	2 F501
Leaf Spring Bushing				
1993-1991	1" Outside Diameter X 1/2" Inside Diameter	Front	SB266	2 F501
Leaf Spring Shackle Bushing				
1993-1991	1" Outside Diameter X 1/2" Inside Diameter	Lower	SB266	2 F501
Sway Bar Repair Kit				
1993-1991	(Bushing Only)		K7081	2 F501
Ram 1500				
Ball Joint				
2006	5 Lug Wheels, (Powdered Metal Gusher Brg. For Better Lubrication)	Upper	K80628 ‡	2 F338, F339
	5 Lug Wheels, (Powdered Metal Gusher Brg. For Better Lubrication, New Pre-Installed Integral Dust Boot Eases Installation, New And Original Designs Can Be Installed)	Lower	K7411 ‡	2 F338
	5 Lug Wheels, Plus Or Minus 2-1/4 Degree Camber And/Or Caster, (Adjustable)	Upper	K100316	2 F338, F339
	5 Lug Wheels, Plus Or Minus 3 Degrees Camber/Caster, (Adjustable, Greaseable Socket Reduces Corrosion/Wear)	Upper	K100115 ‡	2 F338, F339
	Four Wheel Drive (4X4), 8 Lug Wheels, (Non-Adjustable, Replaces OEM Offset To Provide 1 Degree +/- Camber/Caster)	Upper	K100314	2 F337
	Four Wheel Drive (4X4), 8 Lug Wheels, (Non-Adjustable, Replaces OEM Offset To Provide 1/2 Degree +/- Camber/Caster, Adjustable)	Upper	K100057 ‡	2 F337
	Four Wheel Drive (4X4), 8 Lug Wheels, (Non-Adjustable, Replaces OEM Offset To Provide 1-1/2 Degree +/- Camber/Caster)	Upper	K100315	2 F337
	Four Wheel Drive (4X4), 8 Lug Wheels, (Oversize, Powdered Metal Gusher Brg. For Better Lubrication)	Upper	K500316 ‡	2 F337
	Four Wheel Drive (4X4), 8 Lug Wheels, (Stud Designed To Spin Not Articulate. Up and Down Motion is Normal, Powdered Metal Gusher Brg. For Better Lubrication)	Upper	K7460 ‡	2 F337
	Four Wheel Drive (4X4), 8 Lug Wheels, (Powdered Metal Gusher Brg. For Better Lubrication)	Lower	K7467 ‡	2 F337
Two Wheel Drive (4x2), 8 Lug Wheels, (Powdered Metal Gusher Brg. For Better Lubrication)	Upper	K80630 ‡	2 F335	
2005-2002	(Powdered Metal Gusher Brg. For Better Lubrication, New Pre-Installed Integral Dust Boot Eases Installation, New And Original Designs Can Be Installed)	Lower	K7411 ‡	2 F336, F593
2001-2000	Four Wheel Drive (4X4), (Powdered Metal Gusher Brg. For Better Lubrication, New Pre-Installed Integral Dust Boot Eases Installation, New And Original Designs Can Be Installed)	Lower	K7401 ‡	2 F443
	Four Wheel Drive (4X4), +/- 1 Degree Camber/Caster, 1 Degree Adjustment Of Camber/Caster, (Adjustable)	Lower	K7407 ‡	2 F443
	Two Wheel Drive (4x2), (Bolt On Type, Powdered Metal Gusher Brg. For Better Lubrication)	Lower	K7365 ‡	2 F334
	Two Wheel Drive (4x2), Independent Front Suspension, (Bolt On Type, Powdered Metal Gusher Brg. For Better Lubrication)	Upper	K7366 ‡	2 F334
2001-1994	Four Wheel Drive (4X4), (Includes Patented Cover Plate Design For Tighter Tolerances)	Upper	K3134T ‡	2 F443
	Four Wheel Drive (4X4), Dana 44 Axle, (Replaces OEM Offset To Provide 1 Degree +/- Camber/Caster)	Upper	K100311	2 F443
	Four Wheel Drive (4X4), Dana 44 Axle, (Replaces OEM Offset To Provide 1/2 Degree +/- Camber/Caster)	Upper	K100056	2 F443
	Four Wheel Drive (4X4), Dana 44 Axle, (Replaces OEM Offset To Provide 1-1/2 Degree +/- Camber/Caster)	Upper	K100312	2 F443
	Four Wheel Drive (4X4), Dana 44 Axle, (Replaces OEM Offset To Provide 2 Degree +/- Camber/Caster)	Upper	K100198	2 F443
1999-1997	Two Wheel Drive (4x2), (Powdered Metal Gusher Brg. For Better Lubrication)	Lower	K7271 ‡	2 F206
1999-1994	Four Wheel Drive (4X4), (Powdered Metal Gusher Brg. For Better Lubrication)	Lower	K8195T ‡	2 F443
	Four Wheel Drive (4X4), Plus Or Minus 1-3/4 Degree Camber/Caster, (Adjustable, Powdered Metal Gusher Brg. For Better Lubrication)	Lower	K7405 ‡	2 F443
	Two Wheel Drive (4x2), (Powdered Metal Gusher Brg. For Better Lubrication)	Upper	K7206T ‡	2 F206
1996-1994	Two Wheel Drive (4x2), (Powdered Metal Gusher Brg. For Better Lubrication)	Lower	K7201 ‡	2 F206
Ball Joint Bushing Sleeve Set				
2001-1994	Four Wheel Drive (4X4), (Use Only With Offset Ball Joints)		T40019	1
Control Arm				
2006	Four Wheel Drive (4X4), 8 Lug Wheels, (R-Series)	Upper	RK641867	2 F337
	Four Wheel Drive (4X4), 8 Lug Wheels, (R-Series)	Lower	RK641927	2 F337
2001-2000	Four Wheel Drive (4X4), (Contains Bushing)	Upper	CK620248 ‡	2 F443
	Four Wheel Drive (4X4), (R-Series)	Upper	RK620248	2 F443
	Four Wheel Drive (4X4), (Contains Bushings)	Lower	CK620247 ‡	2 F443
	Four Wheel Drive (4X4), (R-Series)	Lower	RK620247	2 F443
1999-1997	Four Wheel Drive (4X4), (R-Series)	Upper	RK641285	2 F443
1999-1994	Four Wheel Drive (4X4), (R-Series)	Lower	RK640398	2 F443
1996-1994	Four Wheel Drive (4X4), (R-Series)	Upper	RK641139	2 F443
	Four Wheel Drive (4X4), Dana 44 Axle, (R-Series)	Upper	RK641285	2 F443
Control Arm Bushing				
2006	5 Lug Wheel, (Contains Front And Rear Bushings)	Upper	K200186 ‡	2 F338, F339
	Four Wheel Drive (4X4), (High Quality Elastomer For Durability And Performance)	At Shock	K200183 ‡	2 F339

(Cont.) 100, 150 Series - 1/2 Ton-DODGE TRUCK

FRONT SUSPENSION (Cont.)

Year	Model/Application	Part	P/C Qty	Figure
Ram 1500				
Control Arm Bushing				
2006 (Cont.)	Four Wheel Drive (4X4), 5 Lug Wheel, (High Quality Elastomer For Durability And Performance)	Lower Rear	K200184 ‡	2 F339
	Four Wheel Drive (4X4), 5 Lug Wheel, (High Quality Elastomer For Durability And Performance)	Lower Front	K200185 ‡	2 F339
	Four Wheel Drive (4X4), 8 Lug Wheels	Upper	K200925	4 F337
	Two Wheel Drive (4x2), 8 Lug Wheels, (Contains Front And Rear Bushings)	Upper	K200115 ‡	2 F335
	Two Wheel Drive (4x2), 8 Lug Wheels, (High Quality Elastomer For Durability And Performance)	Lower	K200114 ‡	2 F335
2005	505(8.3L), (High Quality Elastomer For Durability And Performance)	Lower Rear	K200342 ‡	2 F593
2005-2002	(Contains Front And Rear Bushings)	Upper	K7473	2 F336, F593
	Four Wheel Drive (4X4), (High Quality Elastomer For Durability And Performance)	Lower	K200316 ‡	4 F336
	Two Wheel Drive (4x2)	Lower Front	K201732	2 F593
2004-2002	Two Wheel Drive (4x2), (High Quality Elastomer For Durability And Performance)	Lower Rear	K200718 ‡	2 F593
2001-2000	Two Wheel Drive (4x2), (Contains Front And Rear Bushings)	Upper	K7276	2 F334
	Two Wheel Drive (4x2), (Contains Front And Rear Bushings)	Lower	K7277 ‡	2 F334
2001-1994	Four Wheel Drive (4X4), (Contains Front And Rear Bushings)	Upper	K7278	2 F443
1999-1994	Two Wheel Drive (4x2), (Contains Front And Rear Bushings)	Upper	K7276	2 F206
	Two Wheel Drive (4x2), (Contains Front And Rear Bushings)	Lower	K7277 ‡	2 F206
Control Arm Bushing Set				
2005-2004	226(3.7L), Two Wheel Drive (4x2), (Contains Front And Rear Bushings)	Lower	K7417	2 F593
	287(4.7L), Two Wheel Drive (4x2), (Contains Front And Rear Bushings)	Lower	K7417	2 F593
	345(5.7L), Two Wheel Drive (4x2), (Contains Front And Rear Bushings)	Lower	K7417	2 F593
2003-2002	Two Wheel Drive (4x2), (Contains Front And Rear Bushings)	Lower	K7417	2 F593
1999-1994	Four Wheel Drive (4X4), (Contains Front And Rear Bushings, Standard Design)	Lower	K3131	2 F443
Control Arm with Ball Joint				
2006	5 Lug Wheels, (Contains Bushing, Powdered Metal Gusher Brg. For Better Lubrication)	Left Upper	CK620175 ‡	1 F338, F339
	5 Lug Wheels, (R-Series)	Left Upper	RK620175	1 F338, F339
	5 Lug Wheels, (Contains Bushing, Powdered Metal Gusher Brg. For Better Lubrication)	Right Upper	CK620174 ‡	1 F338, F339
	5 Lug Wheels, (R-Series)	Right Upper	RK620174	1 F338, F339
	Four Wheel Drive (4X4), 5 Lug Wheels, (R-Series, Replaces Steel Or Aluminum Arm)	Left Lower	RK641504	1 F339
	Four Wheel Drive (4X4), 5 Lug Wheels, (R-Series, Replaces Steel Or Aluminum Arm)	Right Lower	RK621602	1 F339
	Two Wheel Drive (4x2), 8 Lug Wheels, (Contains Bushing, Powdered Metal Gusher Brg. For Better Lubrication)	Upper	CK7462 ‡	2 F335
	Two Wheel Drive (4x2), 8 Lug Wheels, (R-Series)	Upper	RK7462	2 F335
	Two Wheel Drive (4x2), 8 Lug Wheels, (R-Series)	Left Lower	RK621265	1 F335
	Two Wheel Drive (4x2), 8 Lug Wheels, (R-Series)	Right Lower	RK621264	1 F335
	V6 Cyl, Two Wheel Drive (4x2), 5 Lug Wheels, (R-Series)	Left Lower	RK621606	1 F338
	V6 Cyl, Two Wheel Drive (4x2), 5 Lug Wheels, (R-Series)	Right Lower	RK621605	1 F338
	V8 Cyl, Two Wheel Drive (4x2), 5 Lug Wheels, (R-Series)	Left Lower	RK621606	1 F338
	V8 Cyl, Two Wheel Drive (4x2), 5 Lug Wheels, (R-Series)	Right Lower	RK621605	1 F338
2005-2002	(Contains Bushings, Powdered Metal Gusher Brg. For Better Lubrication)	Upper	CK7424 ‡	2 F336, F593
	(Contains Bushings, R-Series)	Upper	RK7424	2 F336, F593
	Four Wheel Drive (4X4), (Contains Bushings)	Left Lower	CK620744 ‡	1 F336
	Four Wheel Drive (4X4), (R-Series)	Left Lower	RK621912	1 F336
	Four Wheel Drive (4X4), (Contains Bushings)	Right Lower	CK620743 ‡	1 F336
	Four Wheel Drive (4X4), (Contains Bushings, R-Series)	Right Lower	RK620743	1 F336
2001-2000	Two Wheel Drive (4x2), (R-Series)	Upper	RK621854	2 F334
	Two Wheel Drive (4x2), (R-Series)	Left Lower	RK621563	1 F334
	Two Wheel Drive (4x2), (R-Series)	Right Lower	RK621562	1 F334
1999-1994	Two Wheel Drive (4x2), (R-Series)	Upper	RK622047	2 F206
	Two Wheel Drive (4x2), (Contains Bushings, Powdered Metal Gusher Brg. For Better Lubrication)	Left Lower	CK620480 ‡	1 F206
	Two Wheel Drive (4x2), (R-Series)	Left Lower	RK620480	1 F206
	Two Wheel Drive (4x2), (Contains Bushings, Powdered Metal Gusher Brg. For Better Lubrication)	Right Lower	CK620481 ‡	1 F206
	Two Wheel Drive (4x2), (R-Series)	Right Lower	RK620481	1 F206
Shock Mount				
2006	Four Wheel Drive (4X4), 8 Lug Wheels, (Design Allows Ease Of Installation)	Upper	K160048 ‡	2 F337
	Two Wheel Drive (4x2), (Design Allows Ease Of Installation)	Upper	K160048 ‡	2 F335, F338
2005-2002	(Design Allows Ease Of Installation)	Upper	K160048 ‡	2 F336, F593
2001-1994	Four Wheel Drive (4X4), (Design Allows Ease Of Installation)		K160048 ‡	2 F443
Strut and Spring Assembly				
2006	Four Wheel Drive (4X4), 5 Lug Wheels, (Strut, Spring & Top Mount, Contains Lower Mounting Hardware)		ST8603	2 F339
Strut Bumper Bellows				
2006	Four Wheel Drive (4X4), 5 Lug Wheels, (Design Allows Ease Of Installation)		K160285 ‡	2 F339

DODGE TRUCK-100, 150 Series - 1/2 Ton (Cont.)

FRONT SUSPENSION (Cont.)

Year	Model/Application	Part	P/C Qty	Figure
Ram 1500				
Strut Bushing				
2006	Four Wheel Drive (4X4), 5 Lug Wheels	Lower	K160326	2 F339
Strut Mount				
2006	Four Wheel Drive (4X4), 5 Lug Wheels, (Contains Spring Seat And Insulator, Design Allows Ease Of Installation)		K160092 ‡	2 F339
Strut Spring Seat				
2006	Four Wheel Drive (4X4), 5 Lug Wheels, (Insulator Only)	Upper	K160016	2 F339
	Four Wheel Drive (4X4), 5 Lug Wheels, (Spring Seat Only, Reduces Noise)	Upper	K160110 ‡	2 F339
Sway Bar Bushing				
2006	Four Wheel Drive (4X4), 33mm Or 34mm Sway Bar Diameter, (Improved Design Bushing With Premium Rubber Material And Synthetic Fabric Lining Lasts Longer And Eliminates Noise)	To Frame	K201623 ‡	1 F337, F339
	Four Wheel Drive (4X4), 33mm Or 34mm Sway Bar Diameter, (Standard Design)	To Frame	K7383	1 F337, F339
	Two Wheel Drive (4x2), 32mm Sway Bar Diameter, 5 Lug Wheels, (Improved Design Bushing With Premium Rubber Material And Synthetic Fabric Lining Lasts Longer And Eliminates Noise)	To Frame	K201621 ‡	1 F338
	Two Wheel Drive (4x2), 32mm Sway Bar Diameter, 5 Lug Wheels, (Standard Design)	To Frame	K7353	1 F338
	Two Wheel Drive (4x2), 33mm Or 34mm Sway Bar Diameter, (Improved Design Bushing With Premium Rubber Material And Synthetic Fabric Lining Lasts Longer And Eliminates Noise)	To Frame	K201623 ‡	1 F335, F338
	Two Wheel Drive (4x2), 33mm Or 34mm Sway Bar Diameter, (Standard Design)	To Frame	K7383	1 F335, F338
	Two Wheel Drive (4x2), 36.8mm Sway Bar Diameter	To Frame	K7384	1 F335, F338
2005-2004	32mm Sway Bar Diameter, (Improved Design Bushing With Premium Rubber Material And Synthetic Fabric Lining Lasts Longer And Eliminates Noise)	To Frame	K201621 ‡	1 F336, F593
	32mm Sway Bar Diameter, (Standard Design)	To Frame	K7353	1 F336, F593
2005-2003	33mm Or 34mm Sway Bar Diameter, (Improved Design Bushing With Premium Rubber Material And Synthetic Fabric Lining Lasts Longer And Eliminates Noise)	To Frame	K201623 ‡	1 F336, F593
	33mm Or 34mm Sway Bar Diameter, (Standard Design)	To Frame	K7383	1 F336, F593
2003	36.8mm Sway Bar Diameter	To Frame	K7384	1 F336, F593
2002	30mm Sway Bar Diameter, (Improved Design Bushing With Premium Rubber Material And Synthetic Fabric Lining Lasts Longer And Eliminates Noise)	To Frame	K201622 ‡	1 F336, F593
	30mm Sway Bar Diameter, (Standard Design)	To Frame	K7352	1 F336, F593
2001-2000	30mm Sway Bar Diameter, (Improved Design Bushing With Premium Rubber Material And Synthetic Fabric Lining Lasts Longer And Eliminates Noise)	To Frame	K201622 ‡	1 F334, F443
	30mm Sway Bar Diameter, (Standard Design)	To Frame	K7352	1 F334, F443
	32mm Sway Bar Diameter, (Improved Design Bushing With Premium Rubber Material And Synthetic Fabric Lining Lasts Longer And Eliminates Noise)	To Frame	K201621 ‡	1 F334, F443
	32mm Sway Bar Diameter, (Standard Design)	To Frame	K7353	1 F334, F443
1999-1994	30mm Sway Bar Diameter, (Improved Design Bushing With Premium Rubber Material And Synthetic Fabric Lining Lasts Longer And Eliminates Noise)	To Frame	K201622 ‡	1 F206, F443
	30mm Sway Bar Diameter, (Standard Design)	To Frame	K7352	1 F206, F443
	32mm Sway Bar Diameter, (Improved Design Bushing With Premium Rubber Material And Synthetic Fabric Lining Lasts Longer And Eliminates Noise)	To Frame	K201621 ‡	1 F206, F443
	32mm Sway Bar Diameter, (Standard Design)	To Frame	K7353	1 F206, F443
Sway Bar Link				
2006	Four Wheel Drive (4X4), 5 Lug Wheels, (Powdered Metal Gusher Brg. For Better Lubrication)		K80894 ‡	2 F339
	Four Wheel Drive (4X4), 8 Lug Wheels, (Powdered Metal Gusher Brg. For Better Lubrication)		K80766 ‡	2 F337
	Two Wheel Drive (4x2), 5 Lug Wheels, (Powdered Metal Gusher Brg. For Better Lubrication)		K7400 ‡	2 F338
	Two Wheel Drive (4x2), 8 Lug Wheels, (Powdered Metal Gusher Brg. For Better Lubrication)		K80821 ‡	2 F335
2005-2002	Four Wheel Drive (4X4), Except Aftermarket Lift Kit, (Link And Bushing Kit, Powdered Metal Gusher Brg. For Better Lubrication)		K7422 ‡	2 F336
	Two Wheel Drive (4x2), (Powdered Metal Gusher Brg. For Better Lubrication)		K7400 ‡	2 F593
2001-2000	Four Wheel Drive (4X4), (Link And Bushing Kit, Powdered Metal Gusher Brg. For Better Lubrication)		K7453 ‡	2 F443
1999-1996	Four Wheel Drive (4X4), (Link And Bushing Kit, Powdered Metal Gusher Brg. For Better Lubrication)		K7280 ‡	2 F443
1995	Four Wheel Drive (4X4), From 3/3/95, (Link And Bushing Kit, Powdered Metal Gusher Brg. For Better Lubrication)		K7280 ‡	2 F443
	Four Wheel Drive (4X4), Thru 3/2/95, (Link Only, Non-Tapered Ball Stud, Powdered Metal Gusher Brg. For Better Lubrication)		K7299 ‡	2 F443
1994	Four Wheel Drive (4X4), (Link Only, Non-Tapered Ball Stud, Powdered Metal Gusher Brg. For Better Lubrication)		K7299 ‡	2 F443
Sway Bar Repair Kit				
2006	(Bushing Kit)		K7300	2 F335, F337, F338, F339
2005-2002	(Bushing Kit)		K7300	2 F336, F593
2001-2000	Two Wheel Drive (4x2), (Contains Oversized 7/16" Bolt For Durability)		K7275 ‡	2 F334
	Two Wheel Drive (4x2), (Includes Polyurethane Bushings And Solid Metal Sleeve For Enhanced Performance. Barrel Nut Allows For Easier Installation.)		K700542 ‡	2 F334
2001-1994	Four Wheel Drive (4X4), (Bushing Kit)		K7300	2 F443
1999-1994	Two Wheel Drive (4x2), (Contains Oversized 7/16" Bolt For Durability)		K7275 ‡	2 F206
	Two Wheel Drive (4x2), (Includes Polyurethane Bushings And Solid Metal Sleeve For Enhanced Performance. Barrel Nut Allows For Easier Installation.)		K700542 ‡	2 F206

(Cont.) 100, 150 Series - 1/2 Ton-DODGE TRUCK

FRONT SUSPENSION (Cont.)

Year	Model/Application	Part	P/C Qty	Figure
Ram 1500				
Torsion Bar Key, Adjustable				
2005-2002	Four Wheel Drive (4X4), Minus 1/2 To Plus 1-1/2 Degree, (Allows Front Ride Height Changes Up To 2" Above OEM)	K100013 ‡	1	F336
Track Bar				
2001-1995	3/4" Taper, (Includes Larger Ball Stud For Greater Load-Carrying Capability And Better Wear Resistance)	DS1413 ‡	1	F443
1994	From 2/7/94, 3/4" Taper, (Includes Larger Ball Stud For Greater Load-Carrying Capability And Better Wear Resistance) Thru 2/6/94, 5/8" Taper, (Greaseable Socket Reduces Corrosion/Wear)	DS1413 ‡ DS1256 ‡	1 1	F443 F443
Track Bar Bushing				
2006	Four Wheel Drive (4X4), 8 Lug Wheels, (OE 1 Piece Design)	K7252 ‡	1	F337
2001-1998	Four Wheel Drive (4X4), (Standard Duty, OE 1 Piece Design) Four Wheel Drive (4X4), Standard Duty, (2 Piece Bushing)	K7252 ‡ K7382 ‡	1 1	F443 F443
1997-1994	Four Wheel Drive (4X4), (OE 1 Piece Design)	K7252 ‡	1	F443
Wheel Hub & Bearing Assembly				
2006	8 Lug Wheels 4 Wheel ABS, 5 Stud Wheel	515101 515113	2 2	
2006-2002	2 Wheel ABS, 5 Stud Wheel	515072	2	
2005-2002	4 Wheel ABS	515073	2	
2001-2000	Four Wheel Drive (4X4), 2 Wheel ABS Four Wheel Drive (4X4), 4 Wheel ABS Two Wheel Drive (4x2)	515038 515039 515084	2 2 2	
1999-1997	Four Wheel Drive (4X4), 2 Wheel ABS Four Wheel Drive (4X4), 4 Wheel ABS Four Wheel Drive (4X4), 4 Wheel ABS	515006 Left 515049 Right 515023	2 1 1	
1996-1994	Four Wheel Drive (4X4)	515006	2	
Ram D150				
Ball Joint				
1993-1991	(Powdered Metal Gusher Brg. For Better Lubrication) (Threaded Type, Powdered Metal Gusher Brg. For Better Lubrication) Except Threaded Ball Joint Housing, (Powdered Metal Gusher Brg. For Better Lubrication)	Upper K778 ‡ Lower K727 ‡ Lower K7025 ‡	2 2 2	F139 F139 F139
Control Arm Bumper Bushing				
1993-1991		Upper K7293	2	F139
Control Arm Bushing				
1993-1991	(Optional, Eccentric Bushing, Provides Additional Positive(+) Camber Adjustment, High Quality Elastomer For Durability And Performance)	Upper K7104 ‡ Lower K7077	2 2	F139 F139
Control Arm Bushing Set				
1993-1991	(Contains Front And Rear Bushings) (Contains Front And Rear Bushings, Standard Design)	Upper K7189 ‡ Upper K7006	1 2	F139 F139
Radius Arm Hardware Kit				
1993-1991	(10 Per Package, Self Locking Nut)	K4006	1	F139
Strut Rod Bushing Kit				
1993-1991	(Improved Design)	K7079	1	F139
Sway Bar Bushing				
1993-1991		To Frame K7096	1	F139
Sway Bar Repair Kit				
1993-1991	(Bushing Only)	K7081	2	F139
Ram Van 1500				
Ball Joint				
2003-2001	Except Threaded Ball Joint Housing, (Powdered Metal Gusher Brg. For Better Lubrication)	Lower K500049 ‡	2	F138
2003-1994	(Powdered Metal Gusher Brg. For Better Lubrication) (Threaded Type, Powdered Metal Gusher Brg. For Better Lubrication)	Upper K778 ‡ Lower K727 ‡	2 2	F138 F138
2000-1994	Except Threaded Ball Joint Housing, (Powdered Metal Gusher Brg. For Better Lubrication)	Lower K7025 ‡	2	F138
Control Arm Bumper Bushing				
1998-1994		Upper K7293	2	F138
Control Arm Bushing				
2003-1994	(Contains Front And Rear Bushings)	Upper K7118 Lower K7117	2 2	F138 F138
Control Arm with Ball Joint				
2003-1994	(Contains Bushings)	Left Upper CK620315 ‡	1	F138

DODGE TRUCK-100, 150 Series - 1/2 Ton (Cont.)

FRONT SUSPENSION (Cont.)

Year	Model/Application	Part	P/C Qty	Figure	
Ram Van 1500					
Control Arm with Ball Joint					
2003-1994 (Cont.)	(R-Series)	Left Upper	RK620315	1 F138	
	(Contains Bushings) (R-Series)	Right Upper	CK620316 ‡	1 F138	
		Right Upper	RK620316	1 F138	
2002-1998	(R-Series)	Left Lower	RK641515	1 F138	
	(R-Series)	Right Lower	RK641516	1 F138	
1997-1994	(Contains Bushing, Powdered Metal Gusher Brg. For Better Lubrication) (R-Series)	Left Lower	CK620243 ‡	1 F138	
		Left Lower	RK620243	1 F138	
	(Contains Bushing, Powdered Metal Gusher Brg. For Better Lubrication) (R-Series)	Right Lower	CK620242 ‡	1 F138	
		Right Lower	RK620242	1 F138	
Radius Arm Hardware Kit					
1998-1994	(10 Per Package, Self Locking Nut)	K4006	1	F138	
Strut Rod Bushing Kit					
1998-1997	(Improved Design)	K7090	1	F138	
1994	(Improved Design)	K7090	1	F138	
Sway Bar Bushing					
2003-1994		To Frame	K7096	1 F138	
Sway Bar Repair Kit					
2003-1994	(Includes Polyurethane Bushings And Solid Metal Sleeve For Enhanced Performance. Barrel Nut Allows For Easier Installation.) (Standard Design)		K700531 ‡	2 F138	
			K8097	2 F138	
Ram Van B150					
Ball Joint					
1993-1991	(Powdered Metal Gusher Brg. For Better Lubrication) (Threaded Type, Powdered Metal Gusher Brg. For Better Lubrication) Except Threaded Ball Joint Housing, (Powdered Metal Gusher Brg. For Better Lubrication)	Upper	K778 ‡	2 F138	
		Lower	K727 ‡	2 F138	
		Lower	K7025 ‡	2 F138	
Control Arm Bumper Bushing					
1993-1991		Upper	K7293	2 F138	
Control Arm Bushing					
1993-1991	(Contains Front And Rear Bushings)	Upper	K7118	2 F138	
		Lower	K7117	2 F138	
Control Arm with Ball Joint					
1993-1991	(Contains Bushings) (R-Series)	Left Upper	CK620315 ‡	1 F138	
		Left Upper	RK620315	1 F138	
	(Contains Bushings) (R-Series)	Right Upper	CK620316 ‡	1 F138	
		Right Upper	RK620316	1 F138	
	(Contains Bushing, Powdered Metal Gusher Brg. For Better Lubrication) (R-Series)	Left Lower	CK620243 ‡	1 F138	
		Left Lower	RK620243	1 F138	
	(Contains Bushing, Powdered Metal Gusher Brg. For Better Lubrication) (R-Series)	Right Lower	CK620242 ‡	1 F138	
		Right Lower	RK620242	1 F138	
	Radius Arm Hardware Kit				
	1993-1991	(10 Per Package, Self Locking Nut)	K4006	1	F138
Strut Rod Bushing Kit					
1993-1991	(Improved Design)	K7090	1	F138	
Sway Bar Bushing					
1993-1991		To Frame	K7096	1 F138	
Sway Bar Repair Kit					
1993-1991	(Includes Polyurethane Bushings And Solid Metal Sleeve For Enhanced Performance. Barrel Nut Allows For Easier Installation.) (Standard Design)		K700531 ‡	2 F138	
			K8097	2 F138	
Ram Wagon 1500					
Ball Joint					
2002-2001	Except Threaded Ball Joint Housing, (Powdered Metal Gusher Brg. For Better Lubrication)	Lower	K500049 ‡	2 F138	
2002-1994	(Powdered Metal Gusher Brg. For Better Lubrication) (Threaded Type, Powdered Metal Gusher Brg. For Better Lubrication)	Upper	K778 ‡	2 F138	
		Lower	K727 ‡	2 F138	
2000-1994	Except Threaded Ball Joint Housing, (Powdered Metal Gusher Brg. For Better Lubrication)	Lower	K7025 ‡	2 F138	
Control Arm Bumper Bushing					
1998-1994		Upper	K7293	2 F138	
Control Arm Bushing					
2002-1994	(Contains Front And Rear Bushings)	Upper	K7118	2 F138	
		Lower	K7117	2 F138	

(Cont.) 100, 150 Series - 1/2 Ton-DODGE TRUCK

FRONT SUSPENSION (Cont.)

Year	Model/Application	Part	P/C Qty	Figure	
Ram Wagon 1500					
Control Arm with Ball Joint					
2002-1998	(R-Series)	Left Lower	RK641515	1 F138	
	(R-Series)	Right Lower	RK641516	1 F138	
2002-1994	(Contains Bushings)	Left Upper	CK620315 ‡	1 F138	
	(R-Series)	Left Upper	RK620315	1 F138	
	(Contains Bushings)	Right Upper	CK620316 ‡	1 F138	
	(R-Series)	Right Upper	RK620316	1 F138	
1997-1994	(Contains Bushing, Powdered Metal Gusher Brg. For Better Lubrication)	Left Lower	CK620243 ‡	1 F138	
	(R-Series)	Left Lower	RK620243	1 F138	
	(Contains Bushing, Powdered Metal Gusher Brg. For Better Lubrication)	Right Lower	CK620242 ‡	1 F138	
	(R-Series)	Right Lower	RK620242	1 F138	
Radius Arm Hardware Kit					
1998-1994	(10 Per Package, Self Locking Nut)	K4006	1	F138	
Strut Rod Bushing Kit					
1998-1994	(Improved Design)	K7090	1	F138	
Sway Bar Bushing					
2002-1994		To Frame	K7096	1 F138	
Sway Bar Repair Kit					
2002-1994	(Includes Polyurethane Bushings And Solid Metal Sleeve For Enhanced Performance. Barrel Nut Allows For Easier Installation.) (Standard Design)		K700531 ‡	2 F138	
			K8097	2 F138	
Ram Wagon B150					
Ball Joint					
1993-1991	(Powdered Metal Gusher Brg. For Better Lubrication) (Threaded Type, Powdered Metal Gusher Brg. For Better Lubrication) Except Threaded Ball Joint Housing, (Powdered Metal Gusher Brg. For Better Lubrication)	Upper	K778 ‡	2 F138	
		Lower	K727 ‡	2 F138	
		Lower	K7025 ‡	2 F138	
Control Arm Bumper Bushing					
1993-1991		Upper	K7293	2 F138	
Control Arm Bushing					
1993-1991	(Contains Front And Rear Bushings)	Upper	K7118	2 F138	
		Lower	K7117	2 F138	
Control Arm with Ball Joint					
1993-1991	(Contains Bushings)	Left Upper	CK620315 ‡	1 F138	
		Left Upper	RK620315	1 F138	
	(Contains Bushings)	Right Upper	CK620316 ‡	1 F138	
		Right Upper	RK620316	1 F138	
	(Contains Bushing, Powdered Metal Gusher Brg. For Better Lubrication)	Left Lower	CK620243 ‡	1 F138	
		Left Lower	RK620243	1 F138	
	(Contains Bushing, Powdered Metal Gusher Brg. For Better Lubrication)	Right Lower	CK620242 ‡	1 F138	
		Right Lower	RK620242	1 F138	
	Radius Arm Hardware Kit				
	1993-1991	(10 Per Package, Self Locking Nut)	K4006	1	F138
Strut Rod Bushing Kit					
1993-1991	(Improved Design)	K7090	1	F138	
Sway Bar Bushing					
1993-1991		To Frame	K7096	1 F138	
Sway Bar Repair Kit					
1993-1991	(Includes Polyurethane Bushings And Solid Metal Sleeve For Enhanced Performance. Barrel Nut Allows For Easier Installation.) (Standard Design)		K700531 ‡	2 F138	
			K8097	2 F138	
Ramcharger					
Ball Joint					
1993-1991	Four Wheel Drive (4X4), (Powdered Metal Gusher Brg. For Better Lubrication) Four Wheel Drive (4X4), (Powdered Metal Gusher Brg. For Better Lubrication) Two Wheel Drive (4x2), (Powdered Metal Gusher Brg. For Better Lubrication) Two Wheel Drive (4x2), (Threaded Type, Powdered Metal Gusher Brg. For Better Lubrication) Two Wheel Drive (4x2), Except Threaded Ball Joint Housing, (Powdered Metal Gusher Brg. For Better Lubrication)	Upper	K8194T ‡	2 F501	
		Lower	K8195T ‡	2 F501	
		Upper	K778 ‡	2 F139	
		Lower	K727 ‡	2 F139	
		Lower	K7025 ‡	2 F139	
		Lower	K7025 ‡	2 F139	
Ball Joint Bushing Extractor and Installer					
1993-1991	Four Wheel Drive (4X4)	T40207	1		
Control Arm Bumper Bushing					
1993-1991	Two Wheel Drive (4x2)	Upper	K7293	2 F139	

DODGE TRUCK-100, 150 Series - 1/2 Ton (Cont.)

FRONT SUSPENSION (Cont.)

Year	Model/Application	Part	P/C Qty	Figure
Ramcharger				
Control Arm Bushing				
1993-1991	Two Wheel Drive (4x2), (Optional, Eccentric Bushing, Provides Additional Positive(+) Camber Adjustment, High Quality Elastomer For Durability And Performance)	Upper	K7104 ‡	2 F139
	Two Wheel Drive (4x2)	Lower	K7077	2 F139
Control Arm Bushing Set				
1993-1991	Two Wheel Drive (4x2), (Contains Front And Rear Bushings)	Upper	K7189 ‡	1 F139
	Two Wheel Drive (4x2), (Contains Front And Rear Bushings, Standard Design)	Upper	K7006	2 F139
Leaf Spring Bolt				
1993-1991	Four Wheel Drive (4X4), 1/2" Bolt Diameter	Front	K150193	2 F501
Leaf Spring Bushing				
1993-1991	Four Wheel Drive (4X4), 1" Outside Diameter X 1/2" Inside Diameter	Front	SB266	2 F501
Leaf Spring Shackle Bushing				
1993-1991	Four Wheel Drive (4X4), 1" Outside Diameter X 1/2" Inside Diameter	Lower	SB266	2 F501
Radius Arm Hardware Kit				
1993-1991	Two Wheel Drive (4x2), (10 Per Package, Self Locking Nut)		K4006	1 F139
Strut Rod Bushing Kit				
1993-1991	Two Wheel Drive (4x2), (Improved Design)		K7079	1 F139
Sway Bar Bushing				
1993-1991	15/16" Sway Bar Diameter	To Frame	K7096	1 F139, F501
Sway Bar Repair Kit				
1993-1991	(Bushing Only)		K7081	2 F139, F501

STEERING

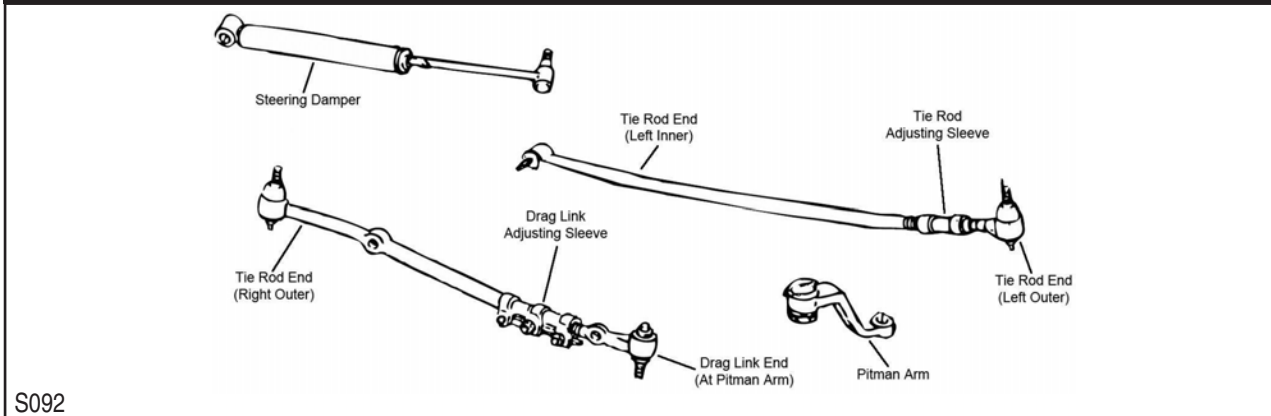

S092

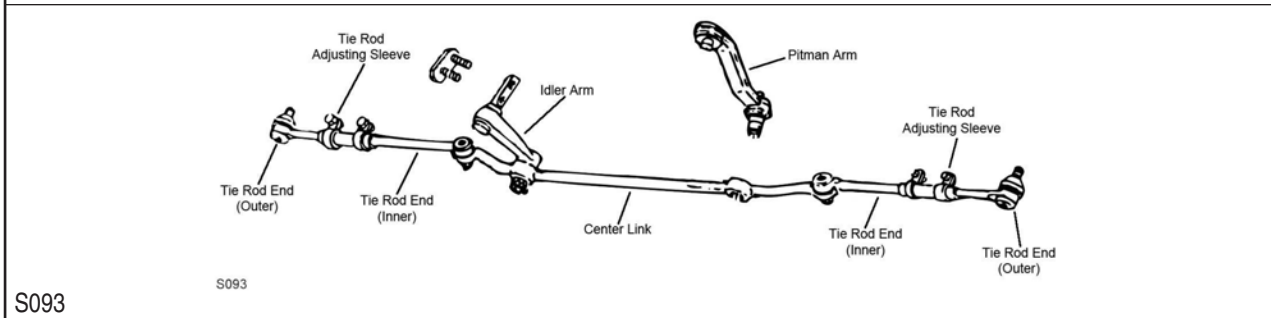

S093

STEERING (Cont.)

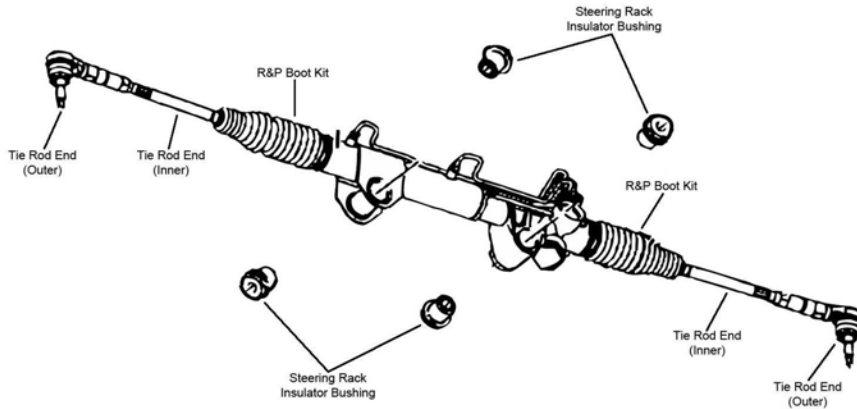

S094

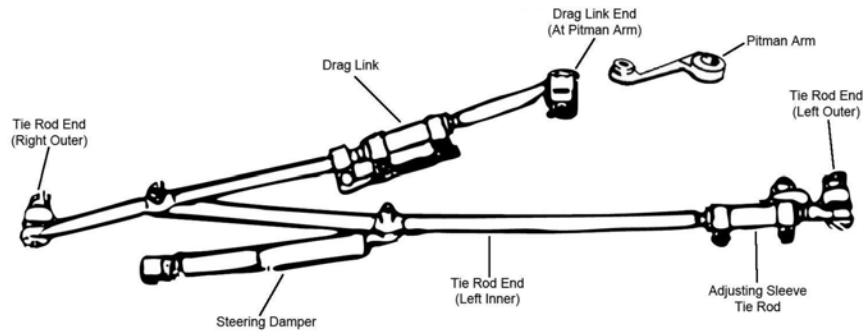

S111

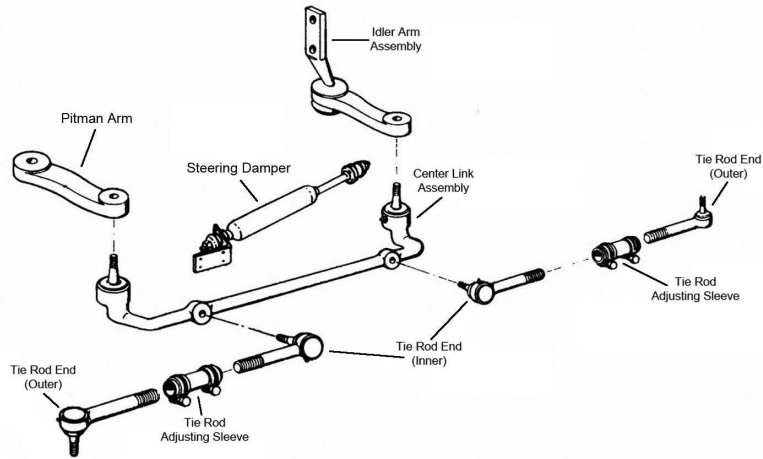

S230

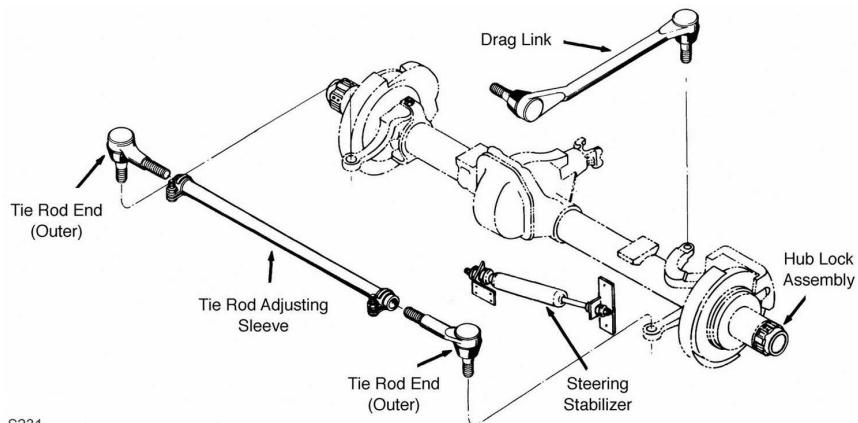

S231

S231

DODGE TRUCK-100, 150 Series - 1/2 Ton (Cont.)

STEERING (Cont.)

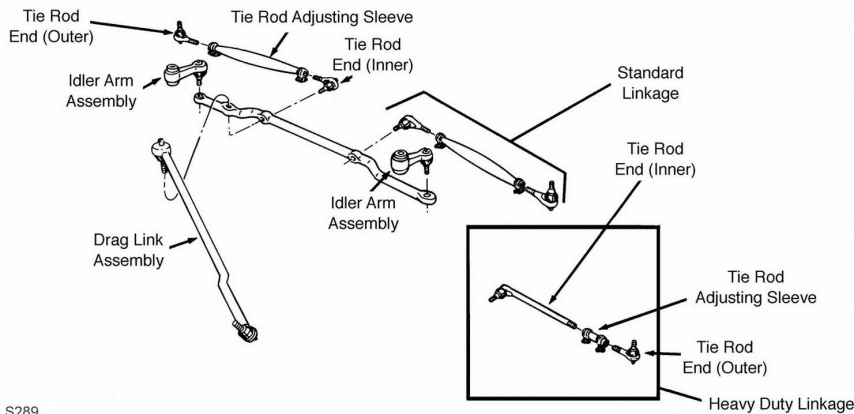

S289

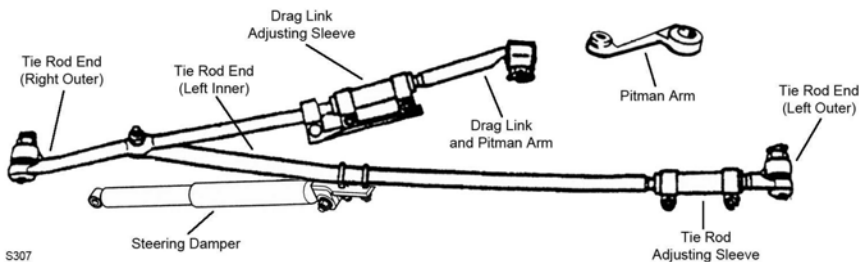

S307

Year	Model/Application	Part	P/C Qty	Figure	
Power Ram W150					
Drag Link Assembly					
1993-1991	(Greaseable Socket Reduces Corrosion/Wear)	DS914 ‡	1	S231	
Steering Damper Bellows					
1993-1991	(Super Trail Boss) (Trail Boss)	Front Front	SSD90 SSD68	1 1	S231 S231
Steering Damper Cylinder					
1993-1991	(Super Trail Boss) (Trail Boss)	Front Front	SSD82 SSD48	1 1	S231 S231
Steering Damper Kit					
1993-1991	(Super Trail Boss) (Trail Boss)	Front Front	SSD92 SSD13	1 1	S231 S231
Tie Rod End					
1993-1991	3500 Lb Drive Axle, (Left Hand Threads, Powdered Metal Gusher Brg. For Better Lubrication)	Outer	ES2848LT ‡	1	S231
1993-1991	3500 Lb Drive Axle, (Right Hand Threads, Powdered Metal Gusher Brg. For Better Lubrication)	Outer	ES2847RT ‡	1	S231
Ram 1500					
Center Link					
1999-1995	Two Wheel Drive (4x2), (Design Allows Ease Of Installation)	DS300047 ‡	1	S093	
Drag Link Adjusting Sleeve					
2001-2000	Four Wheel Drive (4X4), 1" - 18 Threads, 5.5" Length, (Coated For Corrosion Resistance) Pitman Arm To Connecting Rod	ES2012S ‡	1	S111	
1999-1998	Four Wheel Drive (4X4), 1" - 18 Threads, 5.5" Length, (Coated For Corrosion Resistance) Pitman Arm To Connecting Rod	ES2012S ‡	1	S307	
1997-1994	Four Wheel Drive (4X4), 1" - 18 Threads, 5.5" Length, (Coated For Corrosion Resistance) Pitman Arm To Connecting Rod	ES2012S ‡	1	S092	
Drag Link Assembly					
2006	Four Wheel Drive (4X4), Tapered Hole Mounted Steering Damper, 8 Lug Wheels, 6.54" Length, (Powdered Metal Gusher Brg. For Better Lubrication) At Pitman Arm	ES3624 ‡	1	S111	
2001-2000	Four Wheel Drive (4X4), 6.50" Length, (Powdered Metal Gusher Brg. For Better Lubrication) At Pitman Arm	ES3527 ‡	1	S111	
1999-1998	Four Wheel Drive (4X4), 6.50" Length, (Powdered Metal Gusher Brg. For Better Lubrication) At Pitman Arm	ES3497 ‡	1	S307	
1997-1994	Four Wheel Drive (4X4), Dana 44 Axle, 10.31" Length, (Powdered Metal Gusher Brg. For Better Lubrication) At Pitman Arm	ES3249RT ‡	1	S092	

(Cont.) 100, 150 Series - 1/2 Ton-DODGE TRUCK

STEERING (Cont.)

Year	Model/Application	Part	P/C Qty	Figure
Ram 1500				
Idler Arm				
2001-2000	Two Wheel Drive (4x2), (Powdered Metal Gusher Brg. For Better Lubrication)	K7347 ‡	1	S093
1999-1994	Two Wheel Drive (4x2), (Powdered Metal Gusher Brg. For Better Lubrication)	K7217T ‡	1	S093
Pitman Arm				
2006	Four Wheel Drive (4X4), 8 Lug Wheels, (MOOG Engineered Steel Composition Enhances Strength)	K440002 ‡	1	S111
2001-2000	Four Wheel Drive (4X4), (MOOG Engineered Steel Composition Enhances Strength)	K7339 ‡	1	S111
	Two Wheel Drive (4x2), (Powdered Metal Gusher Brg. For Better Lubrication)	K7345 ‡	1	S093
1999-1998	Four Wheel Drive (4X4), (MOOG Engineered Steel Composition Enhances Strength)	K440003 ‡	1	S307
1999-1994	Two Wheel Drive (4x2), (Greaseable Socket Reduces Corrosion/Wear)	K7239 ‡	1	S093
1997-1994	Four Wheel Drive (4X4), (MOOG Engineered Steel Composition Enhances Strength)	K440003 ‡	1	S092
Steering Damper Cylinder				
2006	Four Wheel Drive (4X4), 8 Lug Wheels	SSD132	1	S111
2001-2000	Four Wheel Drive (4X4)	SSD132	1	S111
1999-1998	Four Wheel Drive (4X4)	SSD132	1	S307
1997-1994	Four Wheel Drive (4X4)	SSD132	1	S092
Steering Damper Kit				
2001-1994	Two Wheel Drive (4x2), (Trail Boss) Front	SSD126	1	
Steering Linkage Assembly				
2006	8 Lug Wheels, (Contains Adjusting Sleeves, Drag Link, Tie Rod Ends, Pitman Arm And Damper)	DS800980A ‡	1	
Tie Rod Adjusting Sleeve				
2001-2000	Four Wheel Drive (4X4), 1" - 18 Threads, 5.5" Length, (Coated For Corrosion Resistance) Left	ES2012S ‡	1	S111, S307
2001-1994	Two Wheel Drive (4x2)	ES2080S	2	S093
1999-1998	Four Wheel Drive (4X4), 1" - 18 Threads, 5.5" Length, (Coated For Corrosion Resistance) Left	ES2012S ‡	1	S307
1997-1994	Four Wheel Drive (4X4), 1" - 18 Threads, 5.5" Length, (Coated For Corrosion Resistance) Left	ES2012S ‡	1	S092
Tie Rod End				
2006	5 Lug Wheels, (Powdered Metal Gusher Brg. For Better Lubrication) Outer	ES80574 ‡	2	S094
	5 Lug Wheels, (Powdered Metal Gusher Brg. For Better Lubrication) Inner	EV800098 ‡	2	S094
	Four Wheel Drive (4X4), Tapered Hole Mounted Steering Damper, 8 Lug Wheels, (Powdered Metal Gusher Brg. For Better Lubrication) Left Outer	ES3625 ‡	1	S111
	Four Wheel Drive (4X4), Tapered Hole Mounted Steering Damper, 8 Lug Wheels, 33.5" Length, (Powdered Metal Gusher Brg. For Better Lubrication) Right Outer	DS1463 ‡	1	S111
	Four Wheel Drive (4X4), Tapered Hole Mounted Steering Damper, 8 Lug Wheels, 46.50" Length, (Greaseable Socket Reduces Corrosion/Wear) Left Inner	DS1464 ‡	1	S111
	Two Wheel Drive (4x2), 8 Lug Wheels, (Powdered Metal Gusher Brg. For Better Lubrication) Outer	ES3538 ‡	2	S094
	Two Wheel Drive (4x2), 8 Lug Wheels, (Full Ball Stud Provides 360 Degrees Of Smooth Rotation) Inner	EV80211 ‡	2	S094
2005-2002	(Powdered Metal Gusher Brg. For Better Lubrication) Outer	ES3538 ‡	2	S094
	(Powdered Metal Gusher Brg. For Better Lubrication) Inner	EV407 ‡	2	S094
2001-2000	Four Wheel Drive (4X4), 1" - 18 Threads, 6.10" Length, (Powdered Metal Gusher Brg. For Better Lubrication) Left Outer	ES3526 ‡	1	S111
	Four Wheel Drive (4X4), 46.35" Length, (Powdered Metal Gusher Brg. For Better Lubrication) Left Inner	DS1462 ‡	1	S111
	Four Wheel Drive (4X4), Solid Front Axle, 32.06" Length, (Powdered Metal Gusher Brg. For Better Lubrication) Right Outer	DS1460 ‡	1	S111
	Two Wheel Drive (4x2), (Powdered Metal Gusher Brg. For Better Lubrication) Outer	ES3540 ‡	2	S093
	Two Wheel Drive (4x2), (Powdered Metal Gusher Brg. For Better Lubrication) Inner	ES3539 ‡	2	S093
1999-1998	Four Wheel Drive (4X4), 32.83" Length, (Tapered Hole, Connecting Tie Rod) Right Outer	DS1457 ‡	1	S307
	Four Wheel Drive (4X4), 44" Length, (Non-Tapered Hole, Powdered Metal Gusher Brg. For Better Lubrication) Left Inner	DS1458 ‡	1	S307
	Four Wheel Drive (4X4), Dana 44 Axle, 6.50" Length, (Powdered Metal Gusher Brg. For Better Lubrication) Left Outer	ES3247RT ‡	1	S307
1999-1994	Two Wheel Drive (4x2), (Powdered Metal Gusher Brg. For Better Lubrication) Outer	ES3172RLT ‡	2	S093
	Two Wheel Drive (4x2), (Powdered Metal Gusher Brg. For Better Lubrication) Inner	ES3171RLT ‡	2	S093
1997-1994	Four Wheel Drive (4X4), Dana 44 Axle, 28.53" Length, (Powdered Metal Gusher Brg. For Better Lubrication) Right Outer	DS1309 ‡	1	S092
	Four Wheel Drive (4X4), Dana 44 Axle, 42.63" Length, (Powdered Metal Gusher Brg. For Better Lubrication) Left Inner	DS1308T ‡	1	S092
	Four Wheel Drive (4X4), Dana 44 Axle, 6.50" Length, (Powdered Metal Gusher Brg. For Better Lubrication) Left Outer	ES3247RT ‡	1	S092
Ram D150				
Center Link				
1993-1991	239(3.9L), (Powdered Metal Gusher Brg. For Better Lubrication)	DS804 ‡	1	S230
	318(5.2L), (Powdered Metal Gusher Brg. For Better Lubrication)	DS804 ‡	1	S230
	360(5.9L), (Powdered Metal Gusher Brg. For Better Lubrication)	DS804 ‡	1	S230

DODGE TRUCK-100, 150 Series - 1/2 Ton (Cont.)

STEERING (Cont.)

Year	Model/Application	Part	P/C Qty	Figure
Ram D150				
Idler Arm				
1993-1991	(Powdered Metal Gusher Brg. For Better Lubrication)	K7055 ‡	1	S230
Steering Damper Cylinder				
1991	(Trail Boss)	Front SSD42	1	S230
Steering Damper Kit				
1991	(Trail Boss)	Front SSD10	1	S230
Tie Rod Adjusting Sleeve				
1993-1991	239(3.9L) 318(5.2L) 360(5.9L)	ES2146S ES2146S ES2146S	2 2 2	S230 S230 S230
Tie Rod End				
1993-1991	May Have Inner And Outer Tie Rod Ends Reversed, Check Threads, (Left Hand Threads, Powdered Metal Gusher Brg. For Better Lubrication)	Outer ES2121L ‡	2	S230
	May Have Inner And Outer Tie Rod Ends Reversed, Check Threads, (Right Hand Threads, Powdered Metal Gusher Brg. For Better Lubrication)	Inner ES2120R ‡	2	S230
Ram Van 1500				
Drag Link Assembly				
2003-1994	(Powdered Metal Gusher Brg. For Better Lubrication)	DS1414 ‡	1	S289
Idler Arm				
2003-1994	(Powdered Metal Gusher Brg. For Better Lubrication)	K7106 ‡	2	S289
Steering Damper Bellows				
1994	(Trail Boss)	Front SSD68	1	
Steering Damper Cylinder				
1995-1994	(Super Trail Boss)	Front SSD82	1	
Steering Damper Kit				
1995-1994	(Trail Boss)	Front SSD44	1	
Tie Rod Adjusting Sleeve				
2003-1994	14.34" Length	DS1038S	2	S289
Tie Rod End				
2003-1994	May Have Inner And Outer Tie Rod Ends Reversed, Check Threads, (Left Hand Threads, Powdered Metal Gusher Brg. For Better Lubrication)	Outer ES2121L ‡	2	S289
	May Have Inner And Outer Tie Rod Ends Reversed, Check Threads, (Right Hand Threads, Powdered Metal Gusher Brg. For Better Lubrication)	Inner ES2120R ‡	2	S289
Ram Van B150				
Drag Link Assembly				
1993-1991	(Complete Three Piece Assembly, Powdered Metal Gusher Brg. For Better Lubrication)	DS1000 ‡	1	S289
Idler Arm				
1993-1991	(Powdered Metal Gusher Brg. For Better Lubrication)	K7106 ‡	2	S289
Steering Damper Bellows				
1993-1991	(Trail Boss)	Front SSD68	1	
Steering Damper Cylinder				
1993-1991	(Super Trail Boss)	Front SSD82	1	
Steering Damper Kit				
1993-1991	(Trail Boss)	Front SSD44	1	
Tie Rod Adjusting Sleeve				
1993-1991	14.34" Length	DS1038S	2	S289
Tie Rod End				
1993-1991	May Have Inner And Outer Tie Rod Ends Reversed, Check Threads, (Left Hand Threads, Powdered Metal Gusher Brg. For Better Lubrication)	Outer ES2121L ‡	2	S289
	May Have Inner And Outer Tie Rod Ends Reversed, Check Threads, (Right Hand Threads, Powdered Metal Gusher Brg. For Better Lubrication)	Inner ES2120R ‡	2	S289
Ram Wagon 1500				
Drag Link Assembly				
2002-1994	(Powdered Metal Gusher Brg. For Better Lubrication)	DS1414 ‡	1	S289
Idler Arm				
2002-1994	(Powdered Metal Gusher Brg. For Better Lubrication)	K7106 ‡	2	S289
Steering Damper Bellows				
1994	(Trail Boss)	Front SSD68	1	

(Cont.) 100, 150 Series - 1/2 Ton-DODGE TRUCK

STEERING (Cont.)

Year	Model/Application	Part	P/C Qty	Figure
Ram Wagon 1500				
Steering Damper Cylinder				
1995-1994	(Super Trail Boss)	Front	SSD82	1
Steering Damper Kit				
1995-1994	(Trail Boss)	Front	SSD44	1
Tie Rod Adjusting Sleeve				
2002-1994	14.34" Length		DS1038S	2 S289
Tie Rod End				
2002-1994	May Have Inner And Outer Tie Rod Ends Reversed, Check Threads, (Left Hand Threads, Powdered Metal Gusher Brg. For Better Lubrication)	Outer	ES2121L ‡	2 S289
	May Have Inner And Outer Tie Rod Ends Reversed, Check Threads, (Right Hand Threads, Powdered Metal Gusher Brg. For Better Lubrication)	Inner	ES2120R ‡	2 S289
Ram Wagon B150				
Drag Link Assembly				
1993-1991	(Complete Three Piece Assembly, Powdered Metal Gusher Brg. For Better Lubrication)		DS1000 ‡	1 S289
Idler Arm				
1993-1991	(Powdered Metal Gusher Brg. For Better Lubrication)		K7106 ‡	2 S289
Steering Damper Bellows				
1993-1991	(Trail Boss)	Front	SSD68	1
Steering Damper Cylinder				
1993-1991	(Super Trail Boss)	Front	SSD82	1
Steering Damper Kit				
1993-1991	(Trail Boss)	Front	SSD44	1
Tie Rod Adjusting Sleeve				
1993-1991	14.34" Length		DS1038S	2 S289
Tie Rod End				
1993-1991	May Have Inner And Outer Tie Rod Ends Reversed, Check Threads, (Left Hand Threads, Powdered Metal Gusher Brg. For Better Lubrication)	Outer	ES2121L ‡	2 S289
	May Have Inner And Outer Tie Rod Ends Reversed, Check Threads, (Right Hand Threads, Powdered Metal Gusher Brg. For Better Lubrication)	Inner	ES2120R ‡	2 S289
Ramcharger				
Center Link				
1993-1991	Two Wheel Drive (4x2), (Powdered Metal Gusher Brg. For Better Lubrication)		DS804 ‡	1 S230
Drag Link Assembly				
1993-1991	Four Wheel Drive (4X4), (Greaseable Socket Reduces Corrosion/Wear)		DS914 ‡	1 S231
Idler Arm				
1993-1991	Two Wheel Drive (4x2), (Powdered Metal Gusher Brg. For Better Lubrication)		K7055 ‡	1 S230
Steering Damper Bellows				
1992-1991	Four Wheel Drive (4X4), (Super Trail Boss)	Front	SSD90	1 S231
	Four Wheel Drive (4X4), (Trail Boss)	Front	SSD68	1 S231
	Two Wheel Drive (4x2), (Trail Boss)	Front	SSD68	1 S231
Steering Damper Cylinder				
1992-1991	Four Wheel Drive (4X4), (Super Trail Boss)	Front	SSD82	1 S231
	Four Wheel Drive (4X4), (Trail Boss)	Front	SSD48	1 S231
Steering Damper Kit				
1992-1991	Four Wheel Drive (4X4), (Super Trail Boss)	Front	SSD92	1 S231
	Four Wheel Drive (4X4), (Trail Boss)	Front	SSD13	1 S231
Tie Rod Adjusting Sleeve				
1993-1991	Two Wheel Drive (4x2)		ES2146S	2 S230
Tie Rod End				
1993-1991	Four Wheel Drive (4X4), 3500 Lb Drive Axle, (Left Hand Threads, Powdered Metal Gusher Brg. For Better Lubrication)	Left Outer	ES2848LT ‡	1 S231
	Four Wheel Drive (4X4), 3500 Lb Drive Axle, (Right Hand Threads, Powdered Metal Gusher Brg. For Better Lubrication)	Right Outer	ES2847RT ‡	1 S231
	Two Wheel Drive (4x2), May Have Inner And Outer Tie Rod Ends Reversed, Check Threads, (Left Hand Threads, Powdered Metal Gusher Brg. For Better Lubrication)	Outer	ES2121L ‡	2 S230
	Two Wheel Drive (4x2), May Have Inner And Outer Tie Rod Ends Reversed, Check Threads, (Right Hand Threads, Powdered Metal Gusher Brg. For Better Lubrication)	Inner	ES2120R ‡	2 S230

DODGE TRUCK-100, 150 Series - 1/2 Ton (Cont.)

REAR SUSPENSION

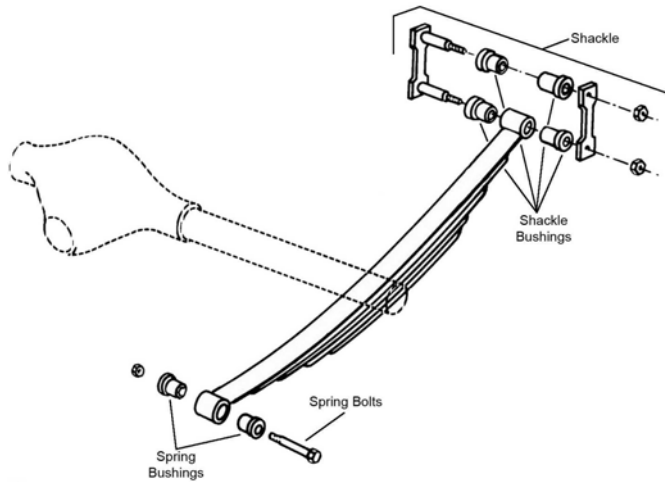

R309

Year	Model/Application	Part	P/C Qty	Figure
Power Ram W150				
Leaf Spring Bolt				
1993-1991	1/2" Bolt Diameter	K150193	2	R309
Leaf Spring Bumper				
1993-1991		K7293	2	
Leaf Spring Bushing				
1993-1991	1" Outside Diameter X 1/2" Inside Diameter 1-1/2" Outside Diameter X 3/4" Inside Diameter, (1 Piece Design)	Front SB266 Front SB268	2 2	R309 R309
Leaf Spring Shackle Bolt				
1993-1991	1/2" Bolt Diameter	K150193	4	R309
Leaf Spring Shackle Bushing				
1993-1991	1" Outside Diameter X 1/2" Inside Diameter 1-1/2" Outside Diameter X 3/4" Inside Diameter, (1 Piece Design)	SB266 SB268	2 2	R309 R309
Ram 1500				
Leaf Spring Shackle				
2001-1994	(Contains Shackle, Nuts, Bolts & Bushing)	Rear K150408	2	
Sway Bar Bushing				
2002-1997	22mm Or 23mm Sway Bar Diameter 24mm Sway Bar Diameter, (Split Design For Easier Installation)	To Frame K3168 To Frame K3170 ‡	1 1	
Sway Bar Link				
2006-2004	(Link With 1 Stud, Powdered Metal Gusher Brg. For Better Lubrication)	K80901 ‡	2	
2002-1994	(Link With Sockets)	K7370	2	
Ram D150				
Leaf Spring Bolt				
1993-1991	1/2" Bolt Diameter	Front K150193	2	R309
Leaf Spring Bushing				
1993-1991	1" Outside Diameter X 1/2" Inside Diameter 1-1/2" Outside Diameter X 3/4" Inside Diameter, (1 Piece Design)	Front SB266 Front SB268	2 2	R309 R309
Leaf Spring Shackle Bolt				
1993-1991	1/2" Bolt Diameter	K150193	4	R309
Leaf Spring Shackle Bushing				
1993-1991	1" Outside Diameter X 1/2" Inside Diameter 1-1/2" Outside Diameter X 3/4" Inside Diameter, (1 Piece Design)	SB266 SB268	2 2	R309 R309
Ram Van 1500				
Leaf Spring Shackle Bushing				
1997-1994	1" Outside Diameter, (Split Type Bushing)	K7308	4	R309
1994	1-1/2" Outside Diameter X 3/4" Inside Diameter, (1 Piece Design)	Upper Rear SB268	2	R309
Ram Van B150				
Leaf Spring Shackle Bushing				
1993-1991	1" Outside Diameter, (Split Type Bushing) 1-1/2" Outside Diameter X 3/4" Inside Diameter, (1 Piece Design)	Upper Rear K7308 Upper Rear SB268	4 2	R309 R309

(Cont.) 100, 150 Series - 1/2 Ton-DODGE TRUCK

REAR SUSPENSION (Cont.)

Year	Model/Application	Part	P/C Qty	Figure
Ram Wagon 1500				
Leaf Spring Shackle Bushing				
1997-1994	1" Outside Diameter, (Split Type Bushing)	K7308	4	R309
1994	1-1/2" Outside Diameter X 3/4" Inside Diameter, (1 Piece Design) Upper Rear	SB268	2	R309
Ram Wagon B150				
Leaf Spring Shackle Bushing				
1993-1991	1" Outside Diameter, (Split Type Bushing)	K7308	4	R309
	1-1/2" Outside Diameter X 3/4" Inside Diameter, (1 Piece Design) Upper Rear	SB268	2	R309
Ramcharger				
Leaf Spring Bolt				
1993-1991	1/2" Bolt Diameter Front	K150193	2	R309
Leaf Spring Bumper				
1993-1991	Four Wheel Drive (4X4)	K7293	2	
Leaf Spring Bushing				
1993-1991	1" Outside Diameter X 1/2" Inside Diameter Front	SB266	2	R309
	1-1/2" Outside Diameter X 3/4" Inside Diameter, (1 Piece Design) Front	SB268	2	R309
Leaf Spring Shackle Bolt				
1993-1991	1/2" Bolt Diameter	K150193	4	R309
Leaf Spring Shackle Bushing				
1993-1991	Two Wheel Drive (4x2), 1" Outside Diameter X 1/2" Inside Diameter	SB266	2	R309
	Two Wheel Drive (4x2), 1-1/2" Outside Diameter X 3/4" Inside Diameter, (1 Piece Design)	SB268	2	R309

200, 250 Series - 3/4 Ton-DODGE TRUCK

FRONT SUSPENSION

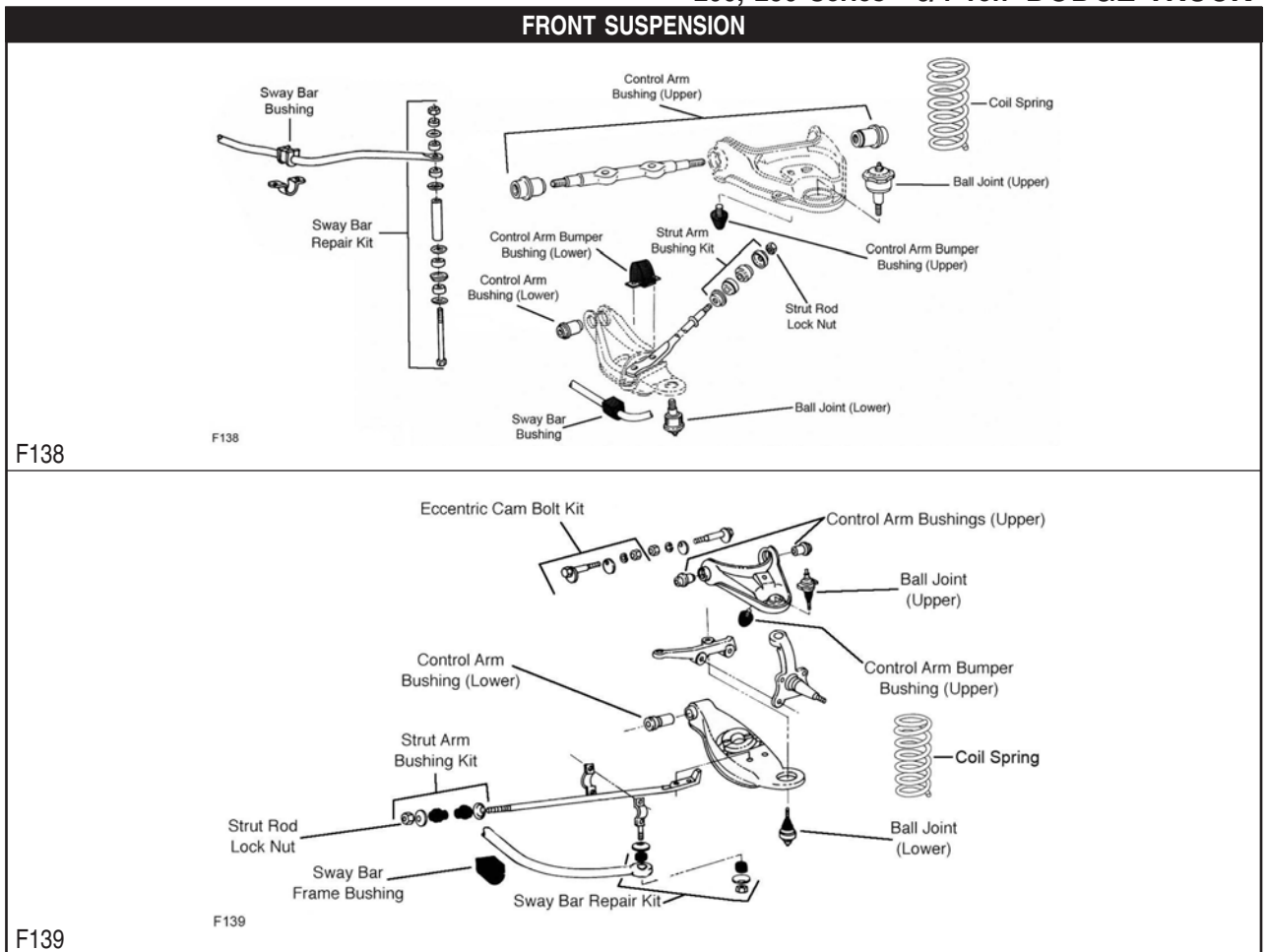

DODGE TRUCK-200, 250 Series - 3/4 Ton (Cont.)

FRONT SUSPENSION (Cont.)

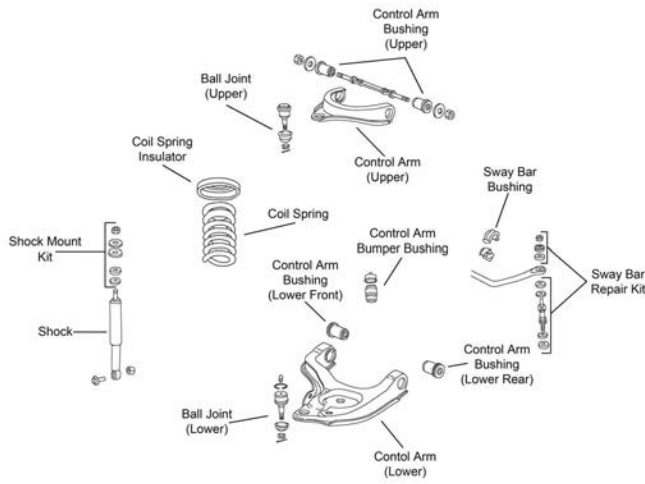

F206

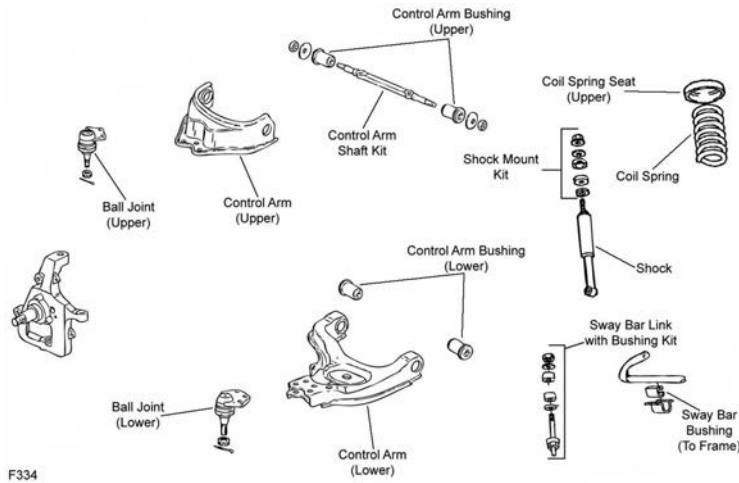

F334

F334

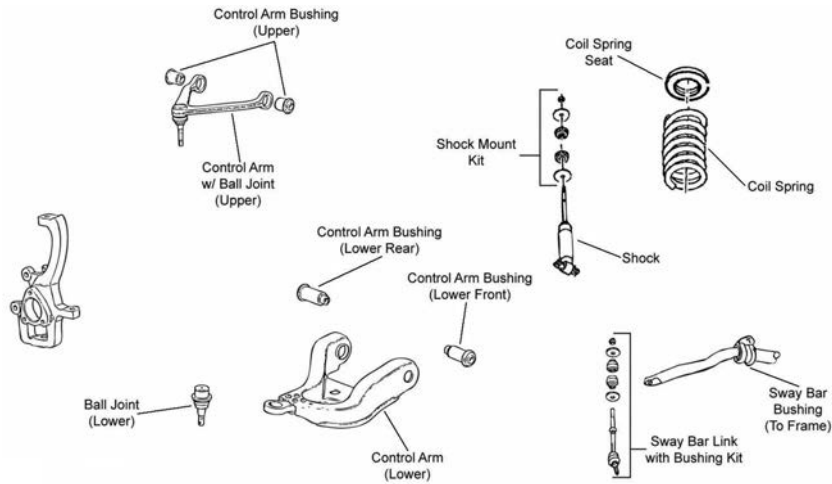

F335

FRONT SUSPENSION (Cont.)

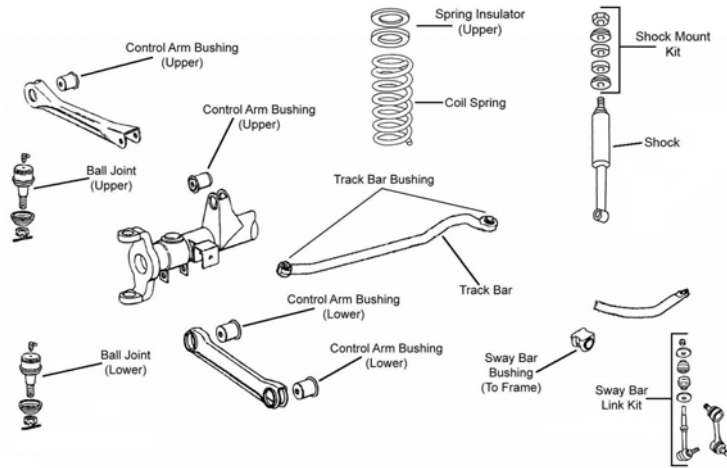

F337

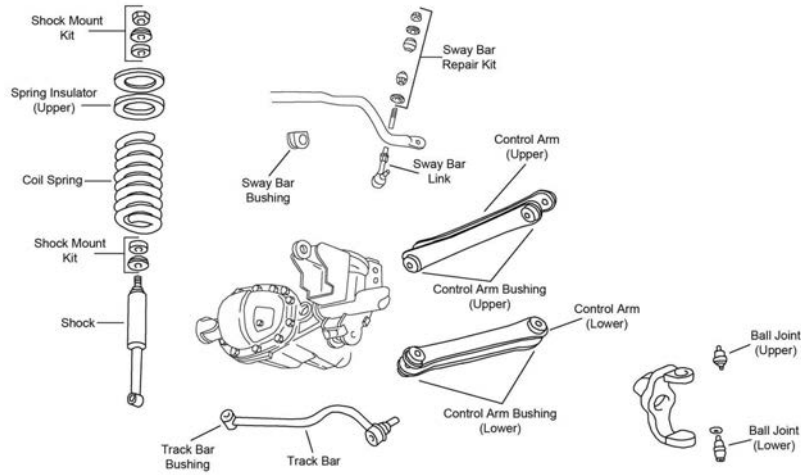

F443

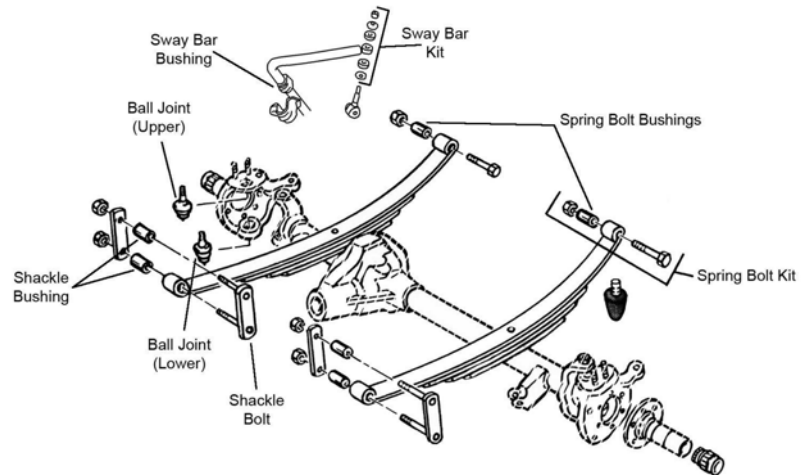

F501

DODGE TRUCK-200, 250 Series - 3/4 Ton (Cont.)

FRONT SUSPENSION (Cont.)

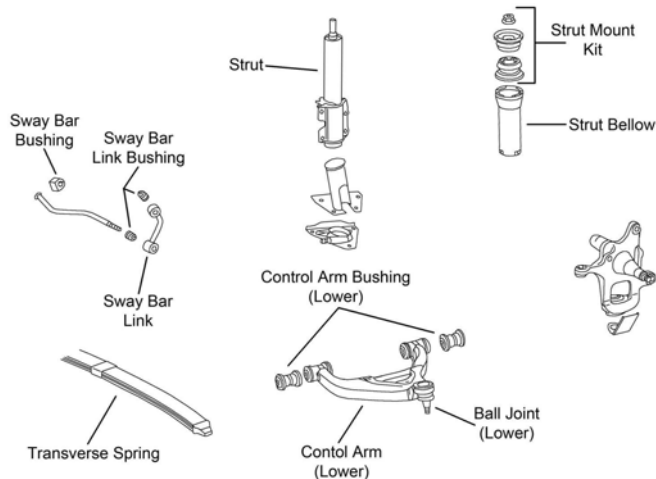

F575

Year	Model/Application	Part	P/C Qty	Figure	
Power Ram W250					
Ball Joint					
1993-1991	Except 4500 Lb Drive Axle, (Powdered Metal Gusher Brg. For Better Lubrication) Except 4500 Lb Drive Axle, (Powdered Metal Gusher Brg. For Better Lubrication)	Upper Lower	K8194T ‡ K8195T ‡	2 2	F501 F501
Ball Joint Bushing Extractor and Installer					
1993-1991	Four Wheel Drive (4X4)		T40207	1	
Camber Kingpin					
1993-1991	Dana 60 Axle, 1-1/2 Degree Maximum Positive Camber, (Eccentric Bushing, Adjustable Camber Kingpin)		K992 ‡	2	
King Bolt Repair Kit					
1993-1991	Dana 60 Axle, (Contains Bushing, Gasket And Oil Seal, Use With Eccentric Camber Adjusting King Pin) Dana 60 Axle, (Contains Bearings, Race, Seals, And Caps)	Upper Lower	K6652 ‡ K8832 ‡	2 1	
Leaf Spring Bolt					
1993-1991	1/2" Bolt Diameter	Front	K150193	2	F501
Leaf Spring Bushing					
1993-1991	1" Outside Diameter X 1/2" Inside Diameter	Front	SB266	2	F501
Leaf Spring Shackle Bushing					
1993-1991	1" Outside Diameter X 1/2" Inside Diameter	Lower	SB266	2	F501
Sway Bar Repair Kit					
1993-1991	(Bushing Only)		K7081	2	F501
Ram 2500					
Ball Joint					
1996-1994	Four Wheel Drive (4X4), 3500 Lb Front Axle, (Includes Patented Cover Plate Design For Tighter Tolerances)	Upper	K3134T ‡	2	F443
1996-1994	Four Wheel Drive (4X4), 3850 Lb Drive Axle, (Includes Patented Cover Plate Design For Tighter Tolerances)	Upper	K3134T ‡	2	F443
1996-1994	Four Wheel Drive (4X4), 4500 And 4850 Lb Front Axle, Dana 60 Axle, (Powdered Metal Gusher Brg. For Better Lubrication)	Lower	K8607T ‡	2	F443
1996-1994	Four Wheel Drive (4X4), 4500 Lb Axle, (Powdered Metal Gusher Brg. For Better Lubrication)	Upper	K80026 ‡	2	F443
1996-1994	Four Wheel Drive (4X4), 7500 Lb GVW, (Replaces OEM Offset To Provide 1 Degree +/- Camber/Caster)	Upper	K100311	2	F443
1996-1994	Four Wheel Drive (4X4), 7500 Lb GVW, (Replaces OEM Offset To Provide 1/2 Degree +/- Camber/Caster)	Upper	K100056	2	F443
1996-1994	Four Wheel Drive (4X4), 7500 Lb GVW, (Replaces OEM Offset To Provide 1-1/2 Degree +/- Camber/Caster)	Upper	K100312	2	F443
1996-1994	Four Wheel Drive (4X4), 7500 Lb GVW, (Replaces OEM Offset To Provide 2 Degree +/- Camber/Caster)	Upper	K100198	2	F443
1996-1994	Four Wheel Drive (4X4), 7500 Lb GVW, Plus Or Minus 1-3/4 Degree Camber/Caster, (Adjustable, Powdered Metal Gusher Brg. For Better Lubrication)	Lower	K7405 ‡	2	F443
1996-1994	Four Wheel Drive (4X4), Dana 44 Axle, (Powdered Metal Gusher Brg. For Better Lubrication)	Lower	K8195T ‡	2	F443
1996-1994	Two Wheel Drive (4x2), (Powdered Metal Gusher Brg. For Better Lubrication)	Upper	K7206T ‡	2	F206
1996-1994	Two Wheel Drive (4x2), (Powdered Metal Gusher Brg. For Better Lubrication)	Lower	K7205T ‡	2	F206
Ball Joint Bushing Sleeve Set					
1996-1994	Four Wheel Drive (4X4), 7500 Lb GVW, (Use Only With Offset Ball Joints)		T40019	1	
Control Arm					
1996-1994	Four Wheel Drive (4X4), Dana 44 Axle, (R-Series)	Upper	RK641285	2	F443

(Cont.) 200, 250 Series - 3/4 Ton-DODGE TRUCK

FRONT SUSPENSION (Cont.)

Year	Model/Application	Part	P/C Qty	Figure	
Ram 2500					
Control Arm					
1996-1994 (Cont.)	Four Wheel Drive (4X4), Dana 44 Axle, (R-Series)	Lower	RK640398	2	F443
	Four Wheel Drive (4X4), Dana 60 Axle, (R-Series)	Upper	RK641139	2	F443
	Four Wheel Drive (4X4), Dana 60 Axle, (R-Series)	Lower	RK641889	2	F443
Control Arm Bushing					
1996-1994	Four Wheel Drive (4X4), (Contains Front And Rear Bushings)	Upper	K7278	2	F443
	Four Wheel Drive (4X4), (Contains Front And Rear Bushings)	Lower	K80366	2	F443
	Four Wheel Drive (4X4), 14mm I.D., (High Quality Elastomer For Durability And Performance)	Upper	K200716 ‡	2	F443
	Two Wheel Drive (4x2), (Contains Front And Rear Bushings)	Upper	K7276	2	F206
	Two Wheel Drive (4x2), (Contains Front And Rear Bushings)	Lower	K7277 ‡	2	F206
Control Arm Bushing Set					
1996-1994	Four Wheel Drive (4X4), (Contains Front And Rear Bushings, Standard Design)	Lower	K3131	2	F443
Control Arm with Ball Joint					
1996-1994	Two Wheel Drive (4x2), (R-Series)	Upper	RK622047	2	F206
	Two Wheel Drive (4x2), (R-Series)	Left Lower	RK620482	1	F206
	Two Wheel Drive (4x2), (R-Series)	Right Lower	RK620483	1	F206
Sway Bar Bushing					
1996-1994	30mm Sway Bar Diameter, (Improved Design Bushing With Premium Rubber Material And Synthetic Fabric Lining Lasts Longer And Eliminates Noise)	To Frame	K201622 ‡	1	F206, F443
	30mm Sway Bar Diameter, (Standard Design)	To Frame	K7352	1	F206, F443
	32mm Sway Bar Diameter, (Improved Design Bushing With Premium Rubber Material And Synthetic Fabric Lining Lasts Longer And Eliminates Noise)	To Frame	K201621 ‡	1	F206, F443
	32mm Sway Bar Diameter, (Standard Design)	To Frame	K7353	1	F206, F443
Sway Bar Link					
1996	Four Wheel Drive (4X4), (Link And Bushing Kit, Powdered Metal Gusher Brg. For Better Lubrication)		K7280 ‡	2	F443
1995	Four Wheel Drive (4X4), From 3/3/95, (Link And Bushing Kit, Powdered Metal Gusher Brg. For Better Lubrication)		K7280 ‡	2	F443
	Four Wheel Drive (4X4), Thru 3/2/95, (Link Only, Non-Tapered Ball Stud, Powdered Metal Gusher Brg. For Better Lubrication)		K7299 ‡	2	F443
1994	Four Wheel Drive (4X4), (Link Only, Non-Tapered Ball Stud, Powdered Metal Gusher Brg. For Better Lubrication)		K7299 ‡	2	F443
Sway Bar Repair Kit					
1996-1994	Four Wheel Drive (4X4), (Bushing Kit)		K7300	2	F443
	Two Wheel Drive (4x2), (Contains Oversized 7/16" Bolt for Durability)		K7275 ‡	2	F206
	Two Wheel Drive (4x2), (Includes Polyurethane Bushings And Solid Metal Sleeve For Enhanced Performance. Barrel Nut Allows For Easier Installation.)		K700542 ‡	2	F206
Track Bar					
1996-1995	3/4" Taper, (Includes Larger Ball Stud For Greater Load-Carrying Capability And Better Wear Resistance)		DS1413 ‡	1	F443
1994	From 2/7/94, 3/4" Taper, (Includes Larger Ball Stud For Greater Load-Carrying Capability And Better Wear Resistance)		DS1413 ‡	1	F443
	Thru 2/6/94, 5/8" Taper, (Greaseable Socket Reduces Corrosion/Wear)		DS1256 ‡	1	F443
Track Bar Bushing					
1996-1995	Four Wheel Drive (4X4), (2 Piece Bushing)		K7382 ‡	1	F443
	Four Wheel Drive (4X4), (OE 1 Piece Design)		K7252 ‡	1	F443
1994	Four Wheel Drive (4X4), From 2/7/94, (2 Piece Bushing)		K7382 ‡	1	F443
	Four Wheel Drive (4X4), From 2/7/94, (OE 1 Piece Design)		K7252 ‡	1	F443
Wheel Hub & Bearing Assembly					
1996-1994	Four Wheel Drive (4X4), 2 Wheel ABS, (3 Hole Triangular Flange)		515011	2	
	Four Wheel Drive (4X4), 2 Wheel ABS, (4 Hole Rectangular Flange)		515012	2	
Ram 2500 Heavy Duty					
Ball Joint					
2006	Two Wheel Drive (4x2), (Powdered Metal Gusher Brg. For Better Lubrication)	Upper	K80630 ‡	2	F335
2006-2003	Four Wheel Drive (4X4), (Non-Adjustable, Replaces OEM Offset To Provide 1 Degree +/- Camber/Caster)	Upper	K100314	2	F337
	Four Wheel Drive (4X4), (Non-Adjustable, Replaces OEM Offset To Provide 1/2 Degree +/- Camber/Caster, Adjustable)	Upper	K100057 ‡	2	F337
	Four Wheel Drive (4X4), (Non-Adjustable, Replaces OEM Offset To Provide 1-1/2 Degree +/- Camber/Caster)	Upper	K100315	2	F337
	Four Wheel Drive (4X4), (Oversize, Powdered Metal Gusher Brg. For Better Lubrication)	Upper	K500316 ‡	2	F337
	Four Wheel Drive (4X4), (Stud Designed To Spin Not Articulate. Up and Down Motion is Normal, Powdered Metal Gusher Brg. For Better Lubrication)	Upper	K7460 ‡	2	F337
	Four Wheel Drive (4X4), (Powdered Metal Gusher Brg. For Better Lubrication)	Lower	K7467 ‡	2	F337
	Four Wheel Drive (4X4), +/- 1 Degree Camber/Caster, (Adjustable, Adjustable)	Upper	K7448 ‡	2	F337
	Two Wheel Drive (4x2), (Powdered Metal Gusher Brg. For Better Lubrication)	Lower	K7465 ‡	2	F335

DODGE TRUCK-200, 250 Series - 3/4 Ton (Cont.)

FRONT SUSPENSION (Cont.)

Year	Model/Application	Part	P/C Qty	Figure	
Ram 2500 Heavy Duty					
Ball Joint Bushing Sleeve Set					
2006-2003	Four Wheel Drive (4X4), (Use Only With Offset Ball Joints)	T40041	1		
Control Arm					
2006-2003	Four Wheel Drive (4X4), (R-Series)	Upper Lower	RK641867 RK641927	2 2	F337 F337
Control Arm Bushing					
2006	Two Wheel Drive (4x2), (Contains Front And Rear Bushings)	Upper	K200115 ‡	2	F335
	Two Wheel Drive (4x2), (High Quality Elastomer For Durability And Performance)	Lower	K200114 ‡	2	F335
2006-2003	Four Wheel Drive (4X4)	Upper	K200925	4	F337
2005-2003	Two Wheel Drive (4x2), (Contains Front And Rear Bushings)	Upper	K80427	2	F335
	Two Wheel Drive (4x2), (High Quality Elastomer For Durability And Performance)	Lower Rear	K200342 ‡	2	F335
2004-2003	Two Wheel Drive (4x2)	Lower Front	K201732	2	F335
Control Arm with Ball Joint					
2006-2003	Two Wheel Drive (4x2), (Contains Bushing, Powdered Metal Gusher Brg. For Better Lubrication)	Upper	CK7462 ‡	2	F335
	Two Wheel Drive (4x2), (R-Series)	Upper	RK7462	2	F335
	Two Wheel Drive (4x2), (R-Series)	Left Lower	RK621265	1	F335
	Two Wheel Drive (4x2), (R-Series)	Right Lower	RK621264	1	F335
Shock Mount					
2006-2003	(Design Allows Ease Of Installation)		K160048 ‡	2	F335, F337
Sway Bar Bushing					
2006	Two Wheel Drive (4x2), 33mm Or 34mm Sway Bar Diameter, (Improved Design Bushing With Premium Rubber Material And Synthetic Fabric Lining Lasts Longer And Eliminates Noise)	To Frame	K201623 ‡	1	F335
	Two Wheel Drive (4x2), 33mm Or 34mm Sway Bar Diameter, (Standard Design)	To Frame	K7383	1	F335
2006-2004	Four Wheel Drive (4X4), 32mm Sway Bar Diameter, (Improved Design Bushing With Premium Rubber Material And Synthetic Fabric Lining Lasts Longer And Eliminates Noise)	To Frame	K201621 ‡	1	F337
	Four Wheel Drive (4X4), 32mm Sway Bar Diameter, (Standard Design)	To Frame	K7353	1	F337
	Two Wheel Drive (4x2), 30mm Sway Bar Diameter, (Improved Design Bushing With Premium Rubber Material And Synthetic Fabric Lining Lasts Longer And Eliminates Noise)	To Frame	K201622 ‡	1	F335
	Two Wheel Drive (4x2), 30mm Sway Bar Diameter, (Standard Design)	To Frame	K7352	1	F335
2003	30mm Sway Bar Diameter, (Improved Design Bushing With Premium Rubber Material And Synthetic Fabric Lining Lasts Longer And Eliminates Noise)	To Frame	K201622 ‡	1	F335, F337
	30mm Sway Bar Diameter, (Standard Design)	To Frame	K7352	1	F335, F337
	32mm Sway Bar Diameter, (Improved Design Bushing With Premium Rubber Material And Synthetic Fabric Lining Lasts Longer And Eliminates Noise)	To Frame	K201621 ‡	1	F335, F337
	32mm Sway Bar Diameter, (Standard Design)	To Frame	K7353	1	F335, F337
Sway Bar Link					
2006	Four Wheel Drive (4X4), Except Disconnecting Sway Bar, (Powdered Metal Gusher Brg. For Better Lubrication)		K80766 ‡	2	F337
2006-2003	Two Wheel Drive (4x2), (Powdered Metal Gusher Brg. For Better Lubrication)		K80821 ‡	2	F335
2005	Four Wheel Drive (4X4), Electronic Disconnect		K750757	2	F337
	Four Wheel Drive (4X4), Except Disconnecting Sway Bar, (Link And Bushing Kit, Powdered Metal Gusher Brg. For Better Lubrication)		K80885 ‡	2	F337
2004-2003	Four Wheel Drive (4X4), (Link And Bushing Kit, Powdered Metal Gusher Brg. For Better Lubrication)		K80885 ‡	2	F337
Sway Bar Repair Kit					
2006-2005	Four Wheel Drive (4X4), Except Electronic Disconnect, (Bushing Kit)		K7300	2	F337
2006-2003	Two Wheel Drive (4x2), (Bushing Kit)		K7300	2	F335
2004-2003	Four Wheel Drive (4X4), (Bushing Kit)		K7300	2	F337
Track Bar					
2006	Four Wheel Drive (4X4), Except Off Road Package, (Design Allows Ease Of Installation)		DS300012 ‡	1	F337
2005-2004	Four Wheel Drive (4X4), (Design Allows Ease Of Installation)		DS300012 ‡	1	F337
Track Bar Bushing					
2006-2003	Four Wheel Drive (4X4), (2 Piece Bushing Design Allows Easier Installation)		K80777 ‡	1	F337
	Four Wheel Drive (4X4), (OE 1 Piece Design)		K7252 ‡	2	F337
Wheel Hub & Bearing Assembly					
2006	Four Wheel Drive (4X4), 8 Stud Wheel		515101	2	
	Two Wheel Drive (4x2)		515114	2	
2005-2003	Four Wheel Drive (4X4)		515061	2	
	Two Wheel Drive (4x2)		515089	2	
Ram 2500HD					
Ball Joint					
2002-2000	Four Wheel Drive (4X4), (Replaces OEM Offset To Provide 1 Degree +/- Camber/Caster)	Upper	K100332	2	F443
	Four Wheel Drive (4X4), (Replaces OEM Offset To Provide 1-1/2 Degree +/- Camber/Caster)	Upper	K100313	2	F443

(Cont.) 200, 250 Series - 3/4 Ton-DODGE TRUCK

FRONT SUSPENSION (Cont.)

Year	Model/Application	Part	P/C Qty	Figure		
Ram 2500HD						
Ball Joint						
2002-2000 (Cont.)	Four Wheel Drive (4X4), (Stud Designed To Spin Not Articulate. Up and Down Motion is Normal, Powdered Metal Gusher Brg. For Better Lubrication)	Upper	K7394 ‡	2	F443	
	Four Wheel Drive (4X4), (Powdered Metal Gusher Brg. For Better Lubrication)	Lower	K7397 ‡	2	F443	
	Four Wheel Drive (4X4), Plus Or Minus 1 Degree Camber, Plus Or Minus 1 Degree Camber, (Adjustable)	Upper	K7396 ‡	2	F443	
	Four Wheel Drive (4X4), Plus Or Minus 1/2 Degree Camber/Caster, (Replaces OEM Offset To Provide 1/2 Degree +/- Camber/Caster)	Upper	K100054 ‡	2	F443	
	Two Wheel Drive (4x2), Independent Front Suspension, (Bolt On Type, Powdered Metal Gusher Brg. For Better Lubrication)	Upper	K7366 ‡	2	F334	
	Two Wheel Drive (4x2), Independent Front Suspension, (Bolt On Type, Powdered Metal Gusher Brg. For Better Lubrication)	Lower	K7369 ‡	2	F334	
1999-1997	Two Wheel Drive (4x2), (Powdered Metal Gusher Brg. For Better Lubrication)	Lower	K7269 ‡	2	F206	
1999-1994	Four Wheel Drive (4X4), 3500 Lb Front Axle, (Includes Patented Cover Plate Design For Tighter Tolerances)	Upper	K3134T ‡	2	F443	
	Four Wheel Drive (4X4), 3850 Lb Drive Axle, (Includes Patented Cover Plate Design For Tighter Tolerances)	Upper	K3134T ‡	2	F443	
	Four Wheel Drive (4X4), 4500 And 4850 Lb Front Axle, Dana 60 Axle, (Powdered Metal Gusher Brg. For Better Lubrication)	Lower	K8607T ‡	2	F443	
	Four Wheel Drive (4X4), 4500 Lb Axle, (Powdered Metal Gusher Brg. For Better Lubrication)	Upper	K80026 ‡	2	F443	
	Four Wheel Drive (4X4), 7500 Lb GVW, Plus Or Minus 1-3/4 Degree Camber/Caster, (Adjustable, Powdered Metal Gusher Brg. For Better Lubrication)	Lower	K7405 ‡	2	F443	
	Four Wheel Drive (4X4), Dana 44 Axle, (Powdered Metal Gusher Brg. For Better Lubrication)	Lower	K8195T ‡	2	F443	
	Two Wheel Drive (4x2), (Powdered Metal Gusher Brg. For Better Lubrication)	Upper	K7206T ‡	2	F206	
	1996-1994	Two Wheel Drive (4x2), (Powdered Metal Gusher Brg. For Better Lubrication)	Lower	K7205T ‡	2	F206
Ball Joint Bushing Sleeve Set						
2002-2000	Four Wheel Drive (4X4), (Use Only With Offset Ball Joints)		T40041	1		
Control Arm						
2002-2000	Solid Front Axle, (Contains Bushing)	Upper	CK620248 ‡	2	F443	
	Solid Front Axle, (R-Series)	Upper	RK620248	2	F443	
	Four Wheel Drive (4X4), (Contains Bushings)	Lower	CK620247 ‡	2	F443	
	Four Wheel Drive (4X4), (R-Series)	Lower	RK620247	2	F443	
1999-1994	Four Wheel Drive (4X4), Dana 44 Axle, (R-Series)	Lower	RK640398	2	F443	
	Four Wheel Drive (4X4), Dana 60 Axle, (R-Series)	Upper	RK641139	2	F443	
	Four Wheel Drive (4X4), Dana 60 Axle, (R-Series)	Lower	RK641889	2	F443	
Control Arm Bushing						
2002-2000	Two Wheel Drive (4x2), (Contains Front And Rear Bushings)	Upper	K7276	2	F334	
	Two Wheel Drive (4x2), (Contains Front And Rear Bushings)	Lower	K7277 ‡	2	F334	
2002-1994	Four Wheel Drive (4X4), (Contains Front And Rear Bushings)	Lower	K80366	2	F443	
	Four Wheel Drive (4X4), 14mm I.D., (High Quality Elastomer For Durability And Performance)	Upper	K200716 ‡	2	F443	
1999-1994	Four Wheel Drive (4X4), (Contains Front And Rear Bushings)	Upper	K7278	2	F443	
	Two Wheel Drive (4x2), (Contains Front And Rear Bushings)	Upper	K7276	2	F206	
	Two Wheel Drive (4x2), (Contains Front And Rear Bushings)	Lower	K7277 ‡	2	F206	
Control Arm Bushing Set						
1999-1994	Four Wheel Drive (4X4), (Contains Front And Rear Bushings, Standard Design)	Lower	K3131	2	F443	
Control Arm with Ball Joint						
2002-2000	Two Wheel Drive (4x2), (R-Series)	Left Lower	RK621561	1	F334	
	Two Wheel Drive (4x2), (R-Series)	Right Lower	RK621560	1	F334	
	Two Wheel Drive (4x2), Independent Front Suspension, (R-Series)	Upper	RK621854	2	F334	
1999-1994	Two Wheel Drive (4x2), (R-Series)	Upper	RK622047	2	F206	
	Two Wheel Drive (4x2), (R-Series)	Left Lower	RK620482	1	F206	
	Two Wheel Drive (4x2), (R-Series)	Right Lower	RK620483	1	F206	
Sway Bar Bushing						
2002-2000	30mm Sway Bar Diameter, (Improved Design Bushing With Premium Rubber Material And Synthetic Fabric Lining Lasts Longer And Eliminates Noise)	To Frame	K201622 ‡	1	F334, F443	
	30mm Sway Bar Diameter, (Standard Design)	To Frame	K7352	1	F334, F443	
	32mm Sway Bar Diameter, (Improved Design Bushing With Premium Rubber Material And Synthetic Fabric Lining Lasts Longer And Eliminates Noise)	To Frame	K201621 ‡	1	F334, F443	
	32mm Sway Bar Diameter, (Standard Design)	To Frame	K7353	1	F334, F443	
	1999-1994	30mm Sway Bar Diameter, (Improved Design Bushing With Premium Rubber Material And Synthetic Fabric Lining Lasts Longer And Eliminates Noise)	To Frame	K201622 ‡	1	F206, F443
		30mm Sway Bar Diameter, (Standard Design)	To Frame	K7352	1	F206, F443
32mm Sway Bar Diameter, (Improved Design Bushing With Premium Rubber Material And Synthetic Fabric Lining Lasts Longer And Eliminates Noise)		To Frame	K201621 ‡	1	F206, F443	
32mm Sway Bar Diameter, (Standard Design)		To Frame	K7353	1	F206, F443	
Sway Bar Link						
2002-2000		Four Wheel Drive (4X4), (Link And Bushing Kit, Powdered Metal Gusher Brg. For Better Lubrication)		K7453 ‡	2	F443
1999-1996	Four Wheel Drive (4X4), (Link And Bushing Kit, Powdered Metal Gusher Brg. For Better Lubrication)		K7280 ‡	2	F443	

DODGE TRUCK-200, 250 Series - 3/4 Ton (Cont.)

FRONT SUSPENSION (Cont.)

Year	Model/Application	Part	P/C Qty	Figure
Ram 2500HD				
Sway Bar Link				
1995	Four Wheel Drive (4X4), From 3/3/95, (Link And Bushing Kit, Powdered Metal Gusher Brg. For Better Lubrication)	K7280 ‡	2	F443
	Four Wheel Drive (4X4), Thru 3/2/95, (Link Only, Non-Tapered Ball Stud, Powdered Metal Gusher Brg. For Better Lubrication)	K7299 ‡	2	F443
1994	Four Wheel Drive (4X4), (Link Only, Non-Tapered Ball Stud, Powdered Metal Gusher Brg. For Better Lubrication)	K7299 ‡	2	F443
Sway Bar Repair Kit				
2002-2000	Two Wheel Drive (4x2), (Contains Oversized 7/16" Bolt for Durability)	K7275 ‡	2	F334
	Two Wheel Drive (4x2), (Includes Polyurethane Bushings And Solid Metal Sleeve For Enhanced Performance. Barrel Nut Allows For Easier Installation.)	K700542 ‡	2	F334
2002-1994	Four Wheel Drive (4X4), (Bushing Kit)	K7300	2	F443
1999-1994	Two Wheel Drive (4x2), (Contains Oversized 7/16" Bolt for Durability)	K7275 ‡	2	F206
	Two Wheel Drive (4x2), (Includes Polyurethane Bushings And Solid Metal Sleeve For Enhanced Performance. Barrel Nut Allows For Easier Installation.)	K700542 ‡	2	F206
Track Bar				
2002-1995	3/4" Taper, (Includes Larger Ball Stud For Greater Load-Carrying Capability And Better Wear Resistance)	DS1413 ‡	1	F443
1994	From 2/7/94, 3/4" Taper, (Includes Larger Ball Stud For Greater Load-Carrying Capability And Better Wear Resistance)	DS1413 ‡	1	F443
	Thru 2/6/94, 5/8" Taper, (Greaseable Socket Reduces Corrosion/Wear)	DS1256 ‡	1	F443
Track Bar Bushing				
2002-1995	Four Wheel Drive (4X4), (2 Piece Bushing)	K7382 ‡	1	F443
	Four Wheel Drive (4X4), (OE 1 Piece Design)	K7252 ‡	1	F443
1994	Four Wheel Drive (4X4), From 2/7/94, (2 Piece Bushing)	K7382 ‡	1	F443
	Four Wheel Drive (4X4), From 2/7/94, (OE 1 Piece Design)	K7252 ‡	1	F443
Wheel Hub & Bearing Assembly				
2002	Four Wheel Drive (4X4)	515063	2	
2002-2000	Two Wheel Drive (4x2)	515139	2	
2001-2000	Four Wheel Drive (4X4), 2 Wheel ABS	515062	2	
	Four Wheel Drive (4X4), 4 Wheel ABS	515063	2	
1999-1998	Four Wheel Drive (4X4), 4 Wheel ABS, Single Rear Wheels	Left 515034	1	
	Four Wheel Drive (4X4), 4 Wheel ABS, Single Rear Wheels	Right 515035	1	
1999-1994	Four Wheel Drive (4X4), 2 Wheel ABS, (3 Hole Triangular Flange)	515011	2	
	Four Wheel Drive (4X4), 2 Wheel ABS, (4 Hole Rectangular Flange)	515012	2	
Ram D250				
Ball Joint				
1993-1991	4000 Lb Axle, (Powdered Metal Gusher Brg. For Better Lubrication)	Upper K7082 ‡	2	F139
	4000 Lb Axle, Heavy Duty Suspension, (Powdered Metal Gusher Brg. For Better Lubrication)	Lower K7053T ‡	2	F139
	Except 4000 Lb Axle, (Powdered Metal Gusher Brg. For Better Lubrication)	Upper K778 ‡	2	F139
	Except 4000 Lb Axle, (Threaded Type, Powdered Metal Gusher Brg. For Better Lubrication)	Lower K727 ‡	2	F139
	Except Threaded Ball Joint Housing, 3000 Lb Axle, Standard Suspension, (Powdered Metal Gusher Brg. For Better Lubrication)	Lower K7025 ‡	2	F139
	Except Threaded Ball Joint Housing, 3300 Lb Axle, (Powdered Metal Gusher Brg. For Better Lubrication)	Lower K7025 ‡	2	F139
Control Arm Bumper Bushing				
1993-1991		Upper K7293	2	F139
Control Arm Bushing				
1993-1991	Except 4000 Lb Axle, (Optional, Eccentric Bushing, Provides Additional Positive(+) Camber Adjustment, High Quality Elastomer For Durability And Performance)	Upper K7104 ‡	2	F139
	Except 4000 Lb Axle	Lower K7077	2	F139
Control Arm Bushing Set				
1993-1991	(Contains Front And Rear Bushings)	Upper K7189 ‡	1	F139
Radius Arm Hardware Kit				
1993-1991	(10 Per Package, Self Locking Nut)	K4006	1	F139
Strut Rod Bushing Kit				
1993-1991	(Improved Design)	K7079	1	F139
Sway Bar Bushing				
1993-1991		To Frame K7096	1	F139
Sway Bar Repair Kit				
1993-1991	(Bushing Only)	K7081	2	F139

(Cont.) 200, 250 Series - 3/4 Ton-DODGE TRUCK

FRONT SUSPENSION (Cont.)

Year	Model/Application	Part	P/C Qty	Figure
Ram Van 2500				
Ball Joint				
2003-2001	Except Threaded Ball Joint Housing, (Powdered Metal Gusher Brg. For Better Lubrication)	Lower	K500050 ‡	2 F138
2003-1999	3500 Lb Front Axle, (Threaded Type, Powdered Metal Gusher Brg. For Better Lubrication)	Lower	K727 ‡	2 F138
2003-1997	3500 Lb Front Axle, (Powdered Metal Gusher Brg. For Better Lubrication) 4000 Lb Front Axle, (Powdered Metal Gusher Brg. For Better Lubrication)	Upper	K778 ‡	2 F138
		Upper	K7082 ‡	2 F138
2000-1999	4000 Lb Axle, (Powdered Metal Gusher Brg. For Better Lubrication) Except Threaded Ball Joint Housing, 3500 Lb Axle, (Powdered Metal Gusher Brg. For Better Lubrication)	Lower	K7053T ‡	2 F138
		Lower	K7025 ‡	2 F138
1998-1994	(Threaded Type, Powdered Metal Gusher Brg. For Better Lubrication) Except Threaded Ball Joint Housing, (Powdered Metal Gusher Brg. For Better Lubrication)	Lower	K727 ‡	2 F138
		Lower	K7025 ‡	2 F138
1996-1994	(Powdered Metal Gusher Brg. For Better Lubrication)	Upper	K778 ‡	2 F138
Control Arm Bumper Bushing				
1998-1994		Upper	K7293	2 F138
Control Arm Bushing				
2003-1994	(Contains Front And Rear Bushings)	Upper	K7118	2 F138
		Lower	K7117	2 F138
Control Arm with Ball Joint				
2003-1997	3500 Lb Front Axle, (Contains Bushings) 3500 Lb Front Axle, (R-Series) 3500 Lb Front Axle, (Contains Bushings) 3500 Lb Front Axle, (R-Series) 4000 Lb Front Axle, (Contains Bushings) 4000 Lb Front Axle, (R-Series) 4000 Lb Front Axle, (Contains Bushings) 4000 Lb Front Axle, (R-Series)	Left Upper	CK620315 ‡	1 F138
		Left Upper	RK620315	1 F138
		Right Upper	CK620316 ‡	1 F138
		Right Upper	RK620316	1 F138
		Left Upper	CK620369 ‡	1 F138
		Left Upper	RK620369	1 F138
		Right Upper	CK620370 ‡	1 F138
		Right Upper	RK620370	1 F138
2002-1998	3500 Lb Front Axle, (R-Series) 3500 Lb Front Axle, (R-Series)	Left Lower	RK641515	1 F138
		Right Lower	RK641516	1 F138
1997	3500 Lb Front Axle, (Contains Bushing, Powdered Metal Gusher Brg. For Better Lubrication) 3500 Lb Front Axle, (R-Series) 3500 Lb Front Axle, (Contains Bushing, Powdered Metal Gusher Brg. For Better Lubrication) 3500 Lb Front Axle, (R-Series)	Left Lower	CK620243 ‡	1 F138
		Left Lower	RK620243	1 F138
		Right Lower	CK620242 ‡	1 F138
		Right Lower	RK620242	1 F138
1996-1994	(Contains Bushings) (R-Series) (Contains Bushings) (R-Series) (Contains Bushing, Powdered Metal Gusher Brg. For Better Lubrication) (R-Series) (Contains Bushing, Powdered Metal Gusher Brg. For Better Lubrication) (R-Series)	Left Upper	CK620315 ‡	1 F138
		Left Upper	RK620315	1 F138
		Right Upper	CK620316 ‡	1 F138
		Right Upper	RK620316	1 F138
		Left Lower	CK620243 ‡	1 F138
		Left Lower	RK620243	1 F138
		Right Lower	CK620242 ‡	1 F138
		Right Lower	RK620242	1 F138
Radius Arm Hardware Kit				
1998-1994	(10 Per Package, Self Locking Nut)		K4006	1 F138
Strut Rod Bushing Kit				
1998-1994	(Improved Design)		K7090	1 F138
Sway Bar Bushing				
2003-1994		To Frame	K7096	1 F138
Sway Bar Repair Kit				
2003-1994	(Includes Polyurethane Bushings And Solid Metal Sleeve For Enhanced Performance. Barrel Nut Allows For Easier Installation.) (Standard Design)		K700531 ‡	2 F138
			K8097	2 F138
Ram Van B250				
Ball Joint				
1993-1991	(Powdered Metal Gusher Brg. For Better Lubrication) (Threaded Type, Powdered Metal Gusher Brg. For Better Lubrication) Except Threaded Ball Joint Housing, (Powdered Metal Gusher Brg. For Better Lubrication)	Upper	K778 ‡	2 F138
		Lower	K727 ‡	2 F138
		Lower	K7025 ‡	2 F138
Control Arm Bumper Bushing				
1993-1991		Upper	K7293	2 F138
Control Arm Bushing				
1993-1991	(Contains Front And Rear Bushings)	Upper	K7118	2 F138
		Lower	K7117	2 F138
Control Arm with Ball Joint				
1993-1991	(Contains Bushings) (R-Series) (Contains Bushings)	Left Upper	CK620315 ‡	1 F138
		Left Upper	RK620315	1 F138
		Right Upper	CK620316 ‡	1 F138

DODGE TRUCK-200, 250 Series - 3/4 Ton (Cont.)

FRONT SUSPENSION (Cont.)

Year	Model/Application	Part	P/C Qty	Figure
Ram Van B250				
Control Arm with Ball Joint				
1993-1991 (Cont.)	(R-Series)	Right Upper	RK620316	1 F138
	(Contains Bushing, Powdered Metal Gusher Brg. For Better Lubrication)	Left Lower	CK620243 ‡	1 F138
	(R-Series)	Left Lower	RK620243	1 F138
	(Contains Bushing, Powdered Metal Gusher Brg. For Better Lubrication)	Right Lower	CK620242 ‡	1 F138
	(R-Series)	Right Lower	RK620242	1 F138
Radius Arm Hardware Kit				
1993-1991	(10 Per Package, Self Locking Nut)	K4006	1	F138
Strut Rod Bushing Kit				
1993-1991	(Improved Design)	K7090	1	F138
Sway Bar Bushing				
1993-1991	To Frame	K7096	1	F138
Sway Bar Repair Kit				
1993-1991	(Includes Polyurethane Bushings And Solid Metal Sleeve For Enhanced Performance. Barrel Nut Allows For Easier Installation.) (Standard Design)		K700531 ‡	2 F138
			K8097	2 F138
Ram Wagon 2500				
Ball Joint				
2002-2001	Except Threaded Ball Joint Housing, (Powdered Metal Gusher Brg. For Better Lubrication)	Lower	K500050 ‡	2 F138
2002-1999	3500 Lb Front Axle, (Threaded Type, Powdered Metal Gusher Brg. For Better Lubrication)	Lower	K727 ‡	2 F138
2002-1997	3500 Lb Front Axle, (Powdered Metal Gusher Brg. For Better Lubrication) 4000 Lb Front Axle, (Powdered Metal Gusher Brg. For Better Lubrication)	Upper	K778 ‡	2 F138
		Upper	K7082 ‡	2 F138
2000-1999	4000 Lb Axle, (Powdered Metal Gusher Brg. For Better Lubrication) Except Threaded Ball Joint Housing, 3500 Lb Axle, (Powdered Metal Gusher Brg. For Better Lubrication)	Lower	K7053T ‡	2 F138
		Lower	K7025 ‡	2 F138
1998-1994	(Threaded Type, Powdered Metal Gusher Brg. For Better Lubrication) Except Threaded Ball Joint Housing, (Powdered Metal Gusher Brg. For Better Lubrication)	Lower	K727 ‡	2 F138
		Lower	K7025 ‡	2 F138
1996-1994	(Powdered Metal Gusher Brg. For Better Lubrication)	Upper	K778 ‡	2 F138
Control Arm Bumper Bushing				
1998-1994		Upper	K7293	2 F138
Control Arm Bushing				
2002-1994	(Contains Front And Rear Bushings)	Upper	K7118	2 F138
		Lower	K7117	2 F138
Control Arm with Ball Joint				
2002-1998	3500 Lb Front Axle, (R-Series) 3500 Lb Front Axle, (R-Series)	Left Lower	RK641515	1 F138
		Right Lower	RK641516	1 F138
2002-1997	3500 Lb Front Axle, (Contains Bushings) 3500 Lb Front Axle, (R-Series) 3500 Lb Front Axle, (Contains Bushings) 3500 Lb Front Axle, (R-Series) 4000 Lb Front Axle, (Contains Bushings) 4000 Lb Front Axle, (R-Series) 4000 Lb Front Axle, (Contains Bushings) 4000 Lb Front Axle, (R-Series)	Left Upper	CK620315 ‡	1 F138
		Left Upper	RK620315	1 F138
		Right Upper	CK620316 ‡	1 F138
		Right Upper	RK620316	1 F138
		Left Upper	CK620369 ‡	1 F138
		Left Upper	RK620369	1 F138
		Right Upper	CK620370 ‡	1 F138
		Right Upper	RK620370	1 F138
1997	3500 Lb Front Axle, (Contains Bushing, Powdered Metal Gusher Brg. For Better Lubrication) 3500 Lb Front Axle, (R-Series) 3500 Lb Front Axle, (Contains Bushing, Powdered Metal Gusher Brg. For Better Lubrication) 3500 Lb Front Axle, (R-Series)	Left Lower	CK620243 ‡	1 F138
		Left Lower	RK620243	1 F138
		Right Lower	CK620242 ‡	1 F138
		Right Lower	RK620242	1 F138
1996-1994	(Contains Bushings) (R-Series) (Contains Bushings) (R-Series) (Contains Bushing, Powdered Metal Gusher Brg. For Better Lubrication) (R-Series) (Contains Bushing, Powdered Metal Gusher Brg. For Better Lubrication) (R-Series)	Left Upper	CK620315 ‡	1 F138
		Left Upper	RK620315	1 F138
		Right Upper	CK620316 ‡	1 F138
		Right Upper	RK620316	1 F138
		Left Lower	CK620243 ‡	1 F138
		Left Lower	RK620243	1 F138
		Right Lower	CK620242 ‡	1 F138
		Right Lower	RK620242	1 F138
Radius Arm Hardware Kit				
1998-1994	(10 Per Package, Self Locking Nut)	K4006	1	F138
Strut Rod Bushing Kit				
1998-1994	(Improved Design)	K7090	1	F138
Sway Bar Bushing				
2002-1994	To Frame	K7096	1	F138

(Cont.) 200, 250 Series - 3/4 Ton-DODGE TRUCK

FRONT SUSPENSION (Cont.)					
Year	Model/Application	Part	P/C Qty	Figure	
Ram Wagon 2500					
Sway Bar Repair Kit					
2002-1994	(Includes Polyurethane Bushings And Solid Metal Sleeve For Enhanced Performance. Barrel Nut Allows For Easier Installation.) (Standard Design)	K700531 ‡	2	F138	
		K8097	2	F138	
Ram Wagon B250					
Ball Joint					
1993-1991	(Powdered Metal Gusher Brg. For Better Lubrication) (Threaded Type, Powdered Metal Gusher Brg. For Better Lubrication) Except Threaded Ball Joint Housing, (Powdered Metal Gusher Brg. For Better Lubrication)	Upper	K778 ‡	2	F138
		Lower	K727 ‡	2	F138
		Lower	K7025 ‡	2	F138
Control Arm Bumper Bushing					
1993-1991		Upper	K7293	2	F138
Control Arm Bushing					
1993-1991	(Contains Front And Rear Bushings)	Upper	K7118	2	F138
		Lower	K7117	2	F138
Control Arm with Ball Joint					
1993-1991	(Contains Bushings) (R-Series)	Left Upper	CK620315 ‡	1	F138
		Left Upper	RK620315	1	F138
	(Contains Bushings) (R-Series)	Right Upper	CK620316 ‡	1	F138
		Right Upper	RK620316	1	F138
	(Contains Bushing, Powdered Metal Gusher Brg. For Better Lubrication) (R-Series)	Left Lower	CK620243 ‡	1	F138
		Left Lower	RK620243	1	F138
	(Contains Bushing, Powdered Metal Gusher Brg. For Better Lubrication) (R-Series)	Right Lower	CK620242 ‡	1	F138
		Right Lower	RK620242	1	F138
Radius Arm Hardware Kit					
1993-1991	(10 Per Package, Self Locking Nut)		K4006	1	F138
Strut Rod Bushing Kit					
1993-1991	(Improved Design)		K7090	1	F138
Sway Bar Bushing					
1993-1991		To Frame	K7096	1	F138
Sway Bar Repair Kit					
1993-1991	(Includes Polyurethane Bushings And Solid Metal Sleeve For Enhanced Performance. Barrel Nut Allows For Easier Installation.) (Standard Design)	K700531 ‡	2	F138	
		K8097	2	F138	
Sprinter 2500					
Ball Joint					
2006-2003	(Powdered Metal Gusher Brg. For Better Lubrication, New Pre-Installed Integral Dust Boot Eases Installation, New And Original Designs Can Be Installed)	Lower	K7455 ‡	2	F575
Control Arm with Ball Joint					
2006-2003	(Contains Bushings, R-Series) (Contains Bushings, R-Series)	Left Lower	RK620752	1	F575
		Right Lower	RK620751	1	F575
Strut Mounting Kit					
2006-2003			K80932	2	F575
Sway Bar Bushing					
2006-2003	26mm Sway Bar Diameter, (Improved Design Fits OE Bracket Better Than Original)	To Frame	K80776 ‡	1	F575
Sway Bar Link					
2006-2003		Left	K80854	1	F575
		Right	K80855	1	F575

DODGE TRUCK-200, 250 Series - 3/4 Ton (Cont.)

STEERING

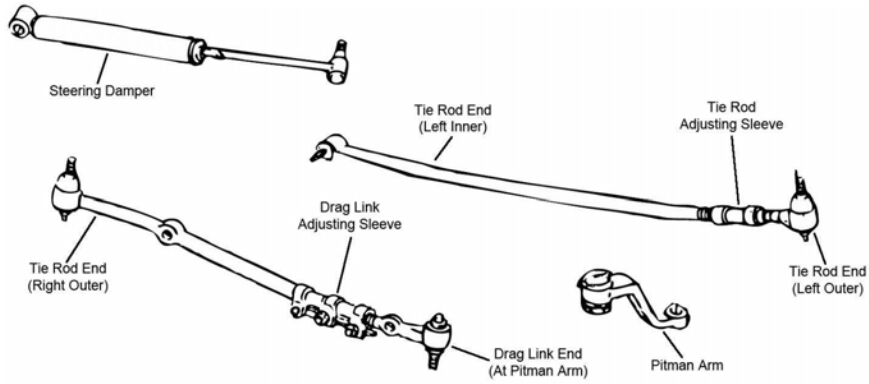

S092

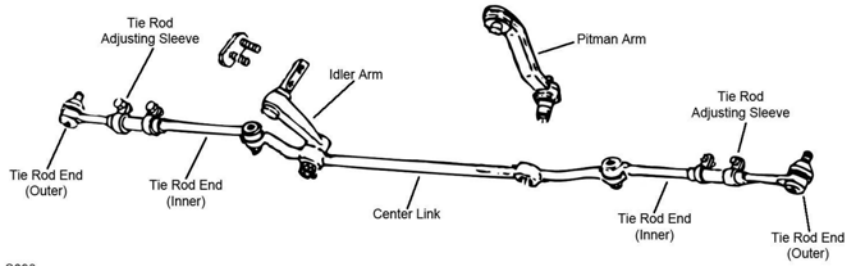

S093

S093

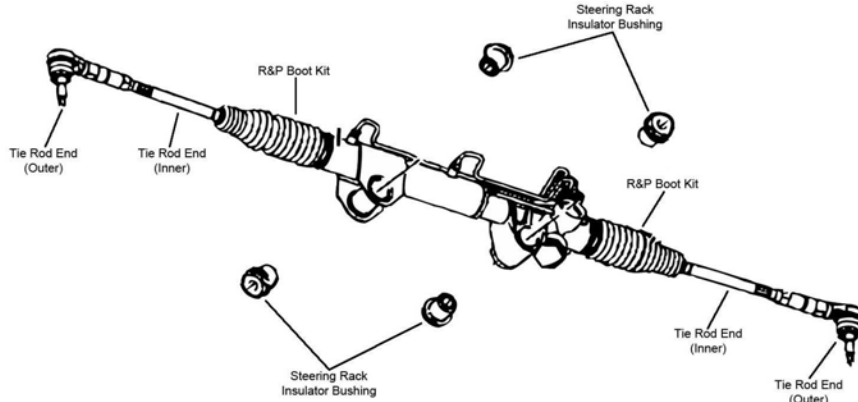

S094

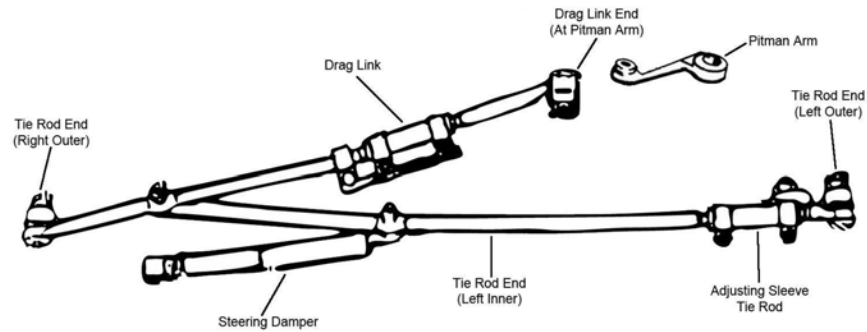

S111

STEERING (Cont.)

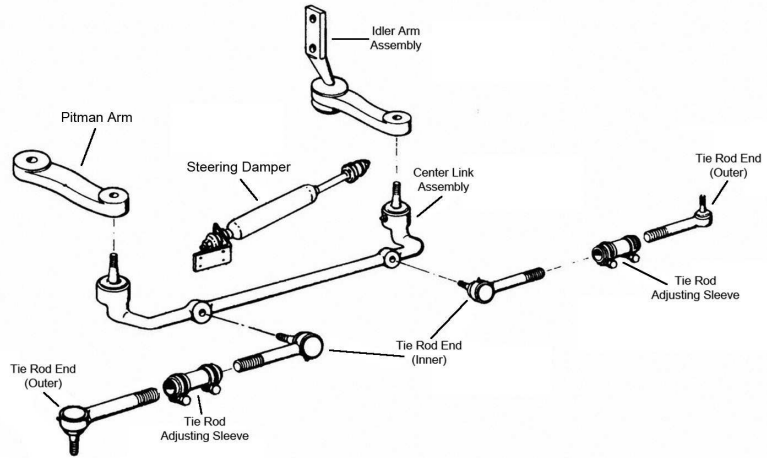

S230

S230

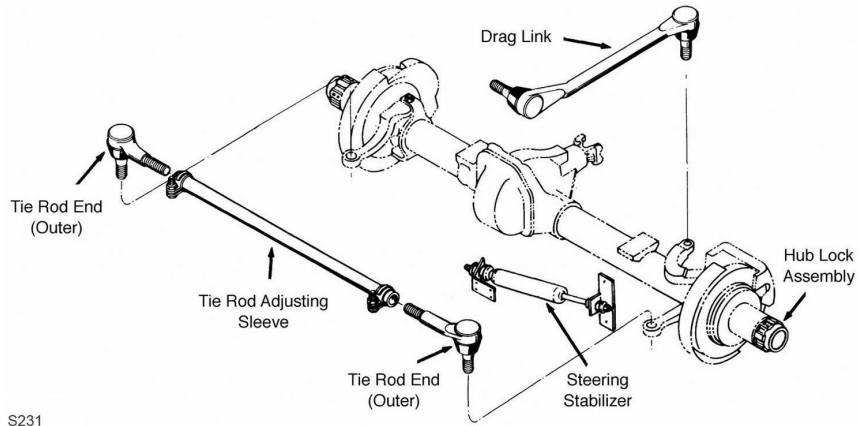

S231

S231

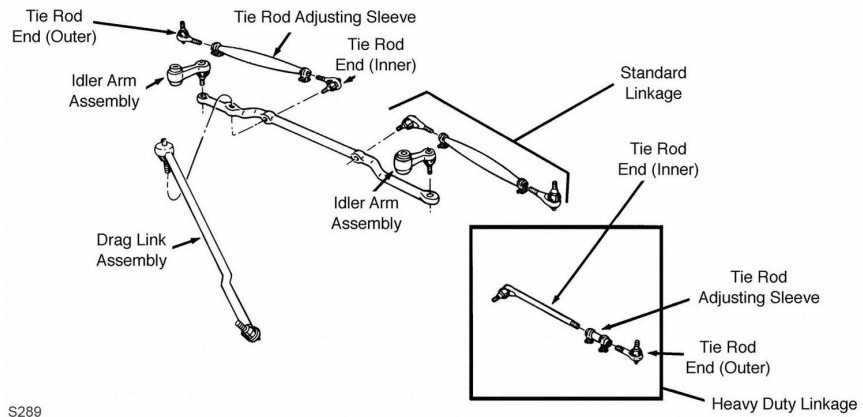

S289

S289

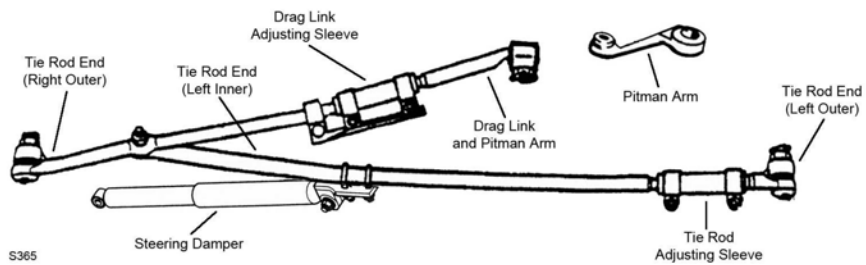

S365

S365

DODGE TRUCK-200, 250 Series - 3/4 Ton (Cont.)

STEERING (Cont.)

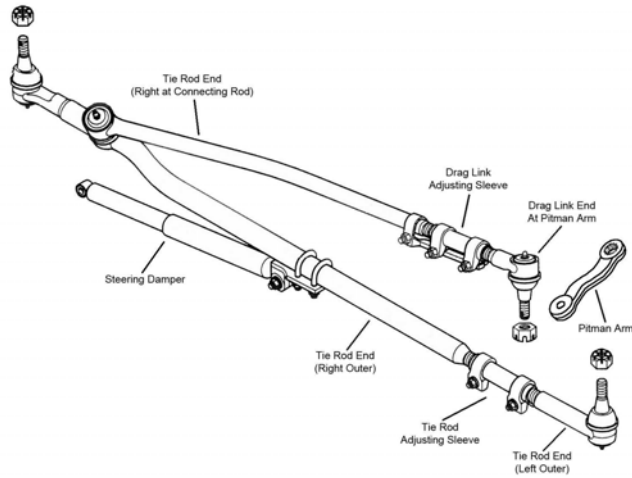

S366

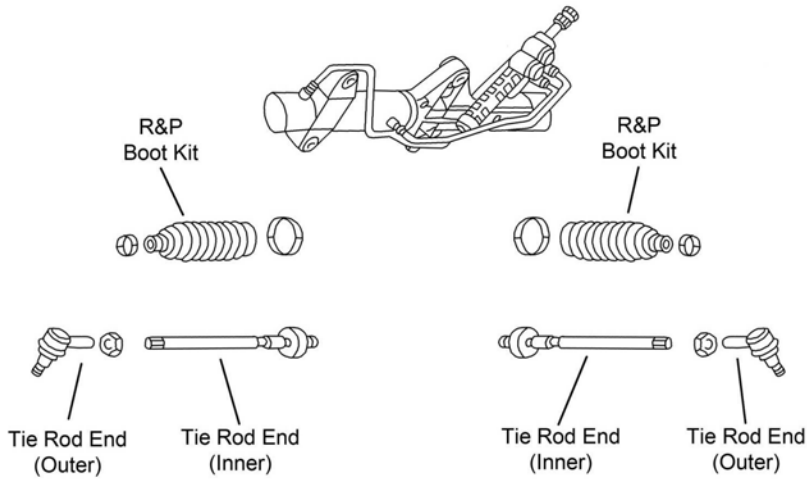

S439

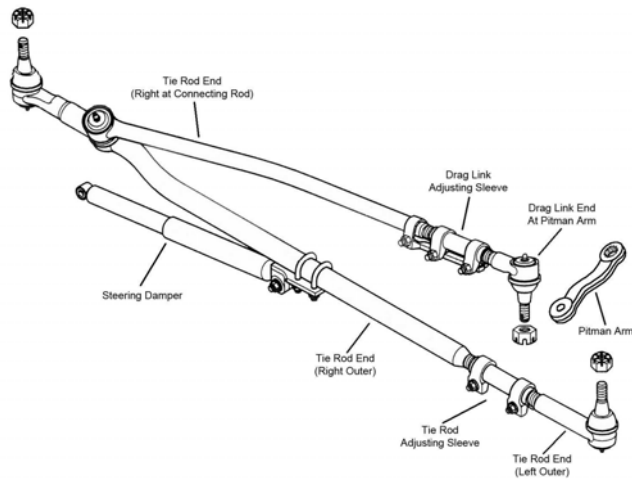

S844

Year	Model/Application	Part	P/C Qty	Figure	
Power Ram W250					
Drag Link Assembly					
1993-1991	(Greaseable Socket Reduces Corrosion/Wear)	DS914 ‡	1	S231	
Steering Damper Bellows					
1993-1991	(Super Trail Boss) (Trail Boss)	Front Front	SSD90 SSD68	1 1	S231 S231

(Cont.) 200, 250 Series - 3/4 Ton-DODGE TRUCK**STEERING (Cont.)**

Year	Model/Application	Part	P/C Qty	Figure
Power Ram W250				
Steering Damper Cylinder				
1993-1991	(Trail Boss) Except Dana 60 Axle, Except 3-1/2" Outside Diameter Steering Damper, (Super Trail Boss)	Front Front	SSD48 SSD82	1 1 S231 S231
Steering Damper Kit				
1993-1991	Except Dana 60 Axle, Except 3-1/2" Outside Diameter Steering Damper, (Super Trail Boss) Except Dana 60 Axle, Except 3-1/2" Outside Diameter Steering Damper, (Trail Boss)	Front Front	SSD92 SSD13	1 1 S231 S231
1991	With 3-1/2" Outside Diameter Steering Damper, Dana 60 Axle, (Trail Boss)	Front	SSD11	1 S231
Tie Rod End				
1993-1991	3500 Lb Drive Axle, (Left Hand Threads, Powdered Metal Gusher Brg. For Better Lubrication) 3500 Lb Drive Axle, (Right Hand Threads, Powdered Metal Gusher Brg. For Better Lubrication) 4500 Lb Drive Axle, (Powdered Metal Gusher Brg. For Better Lubrication) 4500 Lb Drive Axle, (Powdered Metal Gusher Brg. For Better Lubrication)	Outer Outer Left Outer Right Outer	ES2848LT ‡ ES2847RT ‡ ES2010L ‡ ES2010R ‡	1 1 1 1 S231 S231 S231 S231
Ram 2500				
Center Link				
1996-1995	Two Wheel Drive (4x2), 7500 Lb GVW, (Design Allows Ease Of Installation)		DS300047 ‡	1 S093
Drag Link Adjusting Sleeve				
1996-1994	Four Wheel Drive (4X4), 1" - 18 Threads, 5.5" Length, (Coated For Corrosion Resistance) Pitman Arm To Connecting Rod		ES2012S ‡	1 S092
Drag Link Assembly				
1996-1994	Four Wheel Drive (4X4), Dana 44 Axle, Dana 60 Axle, 10.31" Length, (Powdered Metal Gusher Brg. For Better Lubrication) At Pitman Arm		ES3249RT ‡	1 S092
Idler Arm				
1996-1994	Two Wheel Drive (4x2), (12.5mm Bracket Bolt Holes, Powdered Metal Gusher Brg. For Better Lubrication) Two Wheel Drive (4x2), (16.5mm Bracket Bolt Holes, Powdered Metal Gusher Brg. For Better Lubrication)		K7217T ‡ K7225T ‡	1 1 S093 S093
1994	Two Wheel Drive (4x2), (14.5mm Bracket Bolt Holes)		K7237	1 S093
Pitman Arm				
1996-1994	Four Wheel Drive (4X4), (MOOG Engineered Steel Composition Enhances Strength) Two Wheel Drive (4x2), 7500 Lb GVW, (Greaseable Socket Reduces Corrosion/Wear) Two Wheel Drive (4x2), 8800 Lb GVW, (Greaseable Socket Reduces Corrosion/Wear)		K440003 ‡ K7239 ‡ K7238 ‡	1 1 1 S092 S093 S093
Steering Damper Cylinder				
1996-1994	Four Wheel Drive (4X4)		SSD132	1 S092
Steering Damper Kit				
1996-1994	Two Wheel Drive (4x2), (Trail Boss)	Front	SSD126	1
Tie Rod Adjusting Sleeve				
1996-1994	Four Wheel Drive (4X4), 1" - 18 Threads, 5.5" Length, (Coated For Corrosion Resistance) Two Wheel Drive (4x2)	Left	ES2012S ‡ ES2080S	1 2 S092 S093
Tie Rod End				
1996-1994	Four Wheel Drive (4X4), Dana 44 Axle, 6.50" Length, (Powdered Metal Gusher Brg. For Better Lubrication) Four Wheel Drive (4X4), Dana 44 Axle, Dana 60 Axle, 28.53" Length, (Powdered Metal Gusher Brg. For Better Lubrication) Four Wheel Drive (4X4), Dana 44 Axle, Dana 60 Axle, 42.63" Length, (Powdered Metal Gusher Brg. For Better Lubrication) Four Wheel Drive (4X4), Dana 60 Axle, 5.40" Length, (Powdered Metal Gusher Brg. For Better Lubrication) Two Wheel Drive (4x2), (Powdered Metal Gusher Brg. For Better Lubrication) Two Wheel Drive (4x2), (Powdered Metal Gusher Brg. For Better Lubrication)	Left Outer Right Outer Left Inner Left Outer Outer Inner	ES3247RT ‡ DS1309 ‡ DS1308T ‡ ES3248RT ‡ ES3172RLT ‡ ES3171RLT ‡	1 1 1 1 2 2 S092 S092 S092 S093 S093
Ram 2500 Heavy Duty				
Drag Link Adjusting Sleeve				
2006-2003	Four Wheel Drive (4X4), Bracket Mounted Steering Damper, (Coated For Corrosion Resistance) Pitman Arm To Connecting Rod Four Wheel Drive (4X4), Tapered Hole Mounted Steering Damper Pitman Arm To Connecting Rod		ES3426S ‡ ES3626S	1 1 S844 S111
Drag Link Assembly				
2006-2003	Four Wheel Drive (4X4), Bracket Mounted Steering Damper, (Powdered Metal Gusher Brg. For Better Lubrication) At Pitman Arm Four Wheel Drive (4X4), Bracket Mounted Steering Damper, (Powdered Metal Gusher Brg. For Better Lubrication) Right Inner at Connecting Rod Four Wheel Drive (4X4), Tapered Hole Mounted Steering Damper, 6.54" Length, (Powdered Metal Gusher Brg. For Better Lubrication) At Pitman Arm		ES800375 ‡ ES800558 ‡ ES3624 ‡	1 1 1 S844 S844 S111
Pitman Arm				
2006-2003	Four Wheel Drive (4X4), Bracket Mounted Steering Damper, (MOOG Engineered Steel Composition Enhances Strength)		K440002 ‡	1 S844

DODGE TRUCK-200, 250 Series - 3/4 Ton (Cont.)

STEERING (Cont.)

Year	Model/Application	Part	P/C Qty	Figure
Ram 2500 Heavy Duty				
Steering Damper Cylinder				
2006-2003	Four Wheel Drive (4X4), Bracket Mounted Steering Damper	SSD132	1	S844
Steering Linkage Assembly				
2006-2003	(Contains Adjusting Sleeves, Drag Link, Tie Rod Ends, Pitman Arm And Damper)	DS800980A ‡	1	
Tie Rod Adjusting Sleeve				
2006-2003	Four Wheel Drive (4X4), Bracket Mounted Steering Damper, (Coated For Corrosion Resistance)	ES3422S ‡	1	S844
	Four Wheel Drive (4X4), Tapered Hole Mounted Steering Damper	ES3626S	2	S111
Tie Rod End				
2006-2003	Four Wheel Drive (4X4), Bracket Mounted Steering Damper, (Powdered Metal Gusher Brg. For Better Lubrication)	ES800532 ‡	1	S844
	Four Wheel Drive (4X4), Bracket Mounted Steering Damper	DS300044	1	S844
	Four Wheel Drive (4X4), Tapered Hole Mounted Steering Damper, 33.5" Length, (Powdered Metal Gusher Brg. For Better Lubrication)	DS1463 ‡	1	S111
	Four Wheel Drive (4X4), Tapered Hole Mounted Steering Damper, 46.50" Length, (Greaseable Socket Reduces Corrosion/Wear)	DS1464 ‡	1	S111
	Four Wheel Drive (4X4), Tapered Hole Mounted Steering Damper, 6.10" Length, (Powdered Metal Gusher Brg. For Better Lubrication)	ES3625 ‡	1	S111
	Two Wheel Drive (4x2), (Powdered Metal Gusher Brg. For Better Lubrication)	ES3538 ‡	2	S094
	Two Wheel Drive (4x2), (Full Ball Stud Provides 360 Degrees Of Smooth Rotation)	EV80211 ‡	2	S094
Ram 2500HD				
Drag Link Adjusting Sleeve				
2002-2000	Four Wheel Drive (4X4), 1" - 18 Threads, 5.5" Length, (Coated For Corrosion Resistance)	ES2012S ‡	1	S111
1999-1998	Four Wheel Drive (4X4), 1" - 18 Threads, 5.5" Length, (Coated For Corrosion Resistance)	ES2012S ‡	1	S365, S366
1997-1994	Four Wheel Drive (4X4), 1" - 18 Threads, 5.5" Length, (Coated For Corrosion Resistance)	ES2012S ‡	1	S092
Drag Link Assembly				
2002-2000	Four Wheel Drive (4X4), 6.50" Length, (Powdered Metal Gusher Brg. For Better Lubrication)	ES3527 ‡	1	S111
1999-1998	Four Wheel Drive (4X4), 6.50" Length, (Powdered Metal Gusher Brg. For Better Lubrication)	ES3497 ‡	1	S365, S366
1997-1994	Four Wheel Drive (4X4), Dana 44 Axle, Dana 60 Axle, 10.31" Length, (Powdered Metal Gusher Brg. For Better Lubrication)	ES3249RT ‡	1	S092
Idler Arm				
2002-2000	Two Wheel Drive (4x2), (Powdered Metal Gusher Brg. For Better Lubrication)	K7347 ‡	1	S093
1999-1997	Two Wheel Drive (4x2), (14.5mm Bracket Bolt Holes)	K7237	1	S093
1999-1994	Two Wheel Drive (4x2), (12.5mm Bracket Bolt Holes, Powdered Metal Gusher Brg. For Better Lubrication)	K7217T ‡	1	S093
	Two Wheel Drive (4x2), (16.5mm Bracket Bolt Holes, Powdered Metal Gusher Brg. For Better Lubrication)	K7225T ‡	1	S093
1994	Two Wheel Drive (4x2), (14.5mm Bracket Bolt Holes)	K7237	1	S093
Pitman Arm				
2002-2000	Four Wheel Drive (4X4), (MOOG Engineered Steel Composition Enhances Strength)	K7339 ‡	1	S111
	Two Wheel Drive (4x2), (Powdered Metal Gusher Brg. For Better Lubrication)	K7345 ‡	1	S093
1999	Two Wheel Drive (4x2), (Greaseable Socket Reduces Corrosion/Wear)	K7238 ‡	1	S093
1999-1998	Four Wheel Drive (4X4), Standard Suspension, (MOOG Engineered Steel Composition Enhances Strength)	K440003 ‡	1	S365
1998	Pickup (2 Dr. Ext'd Cab), Pickup (4 Dr. Ext'd Cab), Two Wheel Drive (4x2), (Greaseable Socket Reduces Corrosion/Wear)	K7238 ‡	1	S093
	Pickup (2 Dr.), Two Wheel Drive (4x2), 7500 Lb GVW, (Greaseable Socket Reduces Corrosion/Wear)	K7239 ‡	1	S093
	Pickup (2 Dr.), Two Wheel Drive (4x2), 8800 Lb GVW, (Greaseable Socket Reduces Corrosion/Wear)	K7238 ‡	1	S093
1997-1994	Four Wheel Drive (4X4), (MOOG Engineered Steel Composition Enhances Strength)	K440003 ‡	1	S092
	Two Wheel Drive (4x2), 7500 Lb GVW, (Greaseable Socket Reduces Corrosion/Wear)	K7239 ‡	1	S093
	Two Wheel Drive (4x2), 8800 Lb GVW, (Greaseable Socket Reduces Corrosion/Wear)	K7238 ‡	1	S093
Steering Damper Cylinder				
2002-2000	Four Wheel Drive (4X4)	SSD132	1	S111
1999-1998	Four Wheel Drive (4X4)	SSD132	1	S366
1997-1994	Four Wheel Drive (4X4)	SSD132	1	S092
Steering Damper Kit				
2001-1994	Two Wheel Drive (4x2), (Trail Boss)	Front SSD126	1	
Tie Rod Adjusting Sleeve				
2002-2000	Four Wheel Drive (4X4), 1" - 18 Threads, 5.5" Length, (Coated For Corrosion Resistance)	Left ES2012S ‡	1	S111

(Cont.) 200, 250 Series - 3/4 Ton-DODGE TRUCK**STEERING (Cont.)**

Year	Model/Application	Part	P/C Qty	Figure
Ram 2500HD				
Tie Rod Adjusting Sleeve				
2002-1994	Two Wheel Drive (4x2)	ES2080S	2	S093
1999-1998	Four Wheel Drive (4X4), 1-1/8" - 18 Thread, (MOOG Engineered Steel Composition Enhances Strength)	Left ES3498S ‡	1	S366
	Four Wheel Drive (4X4), Standard Suspension, 1" - 18 Threads, 5.5" Length, (Coated For Corrosion Resistance)	Left ES2012S ‡	1	S365
1997-1994	Four Wheel Drive (4X4), 1" - 18 Threads, 5.5" Length, (Coated For Corrosion Resistance)	Left ES2012S ‡	1	S092
Tie Rod End				
2002-2000	Four Wheel Drive (4X4), 1" - 18 Threads, 6.10" Length, (Powdered Metal Gusher Brg. For Better Lubrication)	Left Outer ES3526 ‡	1	S111
	Four Wheel Drive (4X4), 32.06" Length, (Powdered Metal Gusher Brg. For Better Lubrication)	Right Outer DS1460 ‡	1	S111
	Four Wheel Drive (4X4), 46.35" Length, (Powdered Metal Gusher Brg. For Better Lubrication)	Left Inner DS1462 ‡	1	S111
	Two Wheel Drive (4x2), (Powdered Metal Gusher Brg. For Better Lubrication)	Outer ES3540 ‡	2	S093
1999-1998	Two Wheel Drive (4x2), (Powdered Metal Gusher Brg. For Better Lubrication)	Inner ES3539 ‡	2	S093
	Four Wheel Drive (4X4), 1" - 18 Threads, 6.50" Length, (Powdered Metal Gusher Brg. For Better Lubrication)	Left Outer ES3497 ‡	1	S365
1999-1998	Four Wheel Drive (4X4), 1-1/8" - 18 Thread, 10" Length, (Powdered Metal Gusher Brg. For Better Lubrication)	Left Outer ES3496 ‡	1	S366
	Four Wheel Drive (4X4), 28.0" Length, (Non-Tapered Hole, Powdered Metal Gusher Brg. For Better Lubrication)	Right At Connecting Rod DS1459 ‡	1	S366
	Four Wheel Drive (4X4), 32.83" Length, (Tapered Hole, Connecting Tie Rod)	Right Outer DS1457 ‡	1	S365
	Four Wheel Drive (4X4), 44" Length, (Non-Tapered Hole, Powdered Metal Gusher Brg. For Better Lubrication)	Left Inner DS1458 ‡	1	S365
	Four Wheel Drive (4X4), 46.9" Length, (Tapered Hole, Connecting Tie Rod)	Right Outer DS1456 ‡	1	S366
	1999-1994	Two Wheel Drive (4x2), (Powdered Metal Gusher Brg. For Better Lubrication)	Outer ES3172RLT ‡	2
1997-1994	Two Wheel Drive (4x2), (Powdered Metal Gusher Brg. For Better Lubrication)	Inner ES3171RLT ‡	2	S093
	Four Wheel Drive (4X4), Dana 44 Axle, 6.50" Length, (Powdered Metal Gusher Brg. For Better Lubrication)	Left Outer ES3247RT ‡	1	S092
1997-1994	Four Wheel Drive (4X4), Dana 44 Axle, Dana 60 Axle, 28.53" Length, (Powdered Metal Gusher Brg. For Better Lubrication)	Right Outer DS1309 ‡	1	S092
	Four Wheel Drive (4X4), Dana 44 Axle, Dana 60 Axle, 42.63" Length, (Powdered Metal Gusher Brg. For Better Lubrication)	Left Inner DS1308T ‡	1	S092
	Four Wheel Drive (4X4), Dana 60 Axle, 5.40" Length, (Powdered Metal Gusher Brg. For Better Lubrication)	Left Outer ES3248RT ‡	1	S092
Ram D250				
Center Link				
1993-1991	Diesel	DS1173	1	S230
	Gasoline, (Powdered Metal Gusher Brg. For Better Lubrication)	DS804 ‡	1	S230
Idler Arm				
1993-1991	(Powdered Metal Gusher Brg. For Better Lubrication)	K7055 ‡	1	S230
Steering Damper Kit				
1993-1991	239(3.9L), Short/Long Arm Front Suspension, (Trail Boss)	Front SSD10	1	S230
	318(5.2L), (Trail Boss)	Front SSD10	1	S230
	360(5.9L), Short/Long Arm Front Suspension, (Trail Boss)	Front SSD10	1	S230
Tie Rod Adjusting Sleeve				
1993-1991	Diesel	ES3124S	2	S230
	Gasoline	ES2146S	2	S230
Tie Rod End				
1993-1991	Diesel	Outer ES3122R	2	S230
	Diesel	Inner ES3123L	2	S230
	Gasoline, May Have Inner And Outer Tie Rod Ends Reversed, Check Threads, (Left Hand Threads, Powdered Metal Gusher Brg. For Better Lubrication)	Outer ES2121L ‡	2	S230
	239(3.9L), May Have Inner And Outer Tie Rod Ends Reversed, Check Threads, (Right Hand Threads, Powdered Metal Gusher Brg. For Better Lubrication)	Inner ES2120R ‡	2	S230
	318(5.2L), May Have Inner And Outer Tie Rod Ends Reversed, Check Threads, (Right Hand Threads, Powdered Metal Gusher Brg. For Better Lubrication)	Inner ES2120R ‡	2	S230
	360(5.9L), May Have Inner And Outer Tie Rod Ends Reversed, Check Threads, (Right Hand Threads, Powdered Metal Gusher Brg. For Better Lubrication)	Inner ES2120R ‡	2	S230
Ram Van 2500				
Drag Link Assembly				
2003-1994	(Powdered Metal Gusher Brg. For Better Lubrication)	DS1414 ‡	1	S289
Idler Arm				
2003-1994	(Powdered Metal Gusher Brg. For Better Lubrication)	K7106 ‡	2	S289
Steering Damper Bellows				
1994	(Trail Boss)	Front SSD68	1	

DODGE TRUCK-200, 250 Series - 3/4 Ton (Cont.)

STEERING (Cont.)

Year	Model/Application	Part	P/C Qty	Figure
Ram Van 2500				
Steering Damper Cylinder				
1995-1994	(Super Trail Boss)	Front	SSD82	1
Steering Damper Kit				
1995-1994	(Trail Boss)	Front	SSD44	1
Tie Rod Adjusting Sleeve				
2003-1994	Except 4000 Lb Axle, 14.34" Length		DS1038S	2 S289
2000-1994	4000 Lb Axle		ES362S	1 S289
Tie Rod End				
2003-2001	4000 Lb Axle, (Powdered Metal Gusher Brg. For Better Lubrication)	Inner	DS1011 ‡	2 S289
2003-1994	4000 Lb Axle, (Greaseable Socket Reduces Corrosion/Wear) Except 4000 Lb Axle, May Have Inner And Outer Tie Rod Ends Reversed, Check Threads, (Left Hand Threads, Powdered Metal Gusher Brg. For Better Lubrication)	Outer	ES2147RL ‡	2 S289
		Outer	ES2121L ‡	2 S289
		Inner	ES2120R ‡	2 S289
2000-1994	4000 Lb Axle, (Powdered Metal Gusher Brg. For Better Lubrication)	Left Inner	DS1011 ‡	1 S289
		Right Inner	DS1010 ‡	1 S289
Ram Van B250				
Drag Link Assembly				
1993-1991	(Complete Three Piece Assembly, Powdered Metal Gusher Brg. For Better Lubrication)		DS1000 ‡	1 S289
Idler Arm				
1993-1991	(Powdered Metal Gusher Brg. For Better Lubrication)		K7106 ‡	2 S289
Steering Damper Bellows				
1993-1991	(Trail Boss)	Front	SSD68	1
Steering Damper Cylinder				
1993-1991	(Super Trail Boss)	Front	SSD82	1
Steering Damper Kit				
1993-1991	(Trail Boss)	Front	SSD44	1
Tie Rod Adjusting Sleeve				
1993-1991	14.34" Length		DS1038S	2 S289
Tie Rod End				
1993-1991	May Have Inner And Outer Tie Rod Ends Reversed, Check Threads, (Left Hand Threads, Powdered Metal Gusher Brg. For Better Lubrication)	Outer	ES2121L ‡	2 S289
		Inner	ES2120R ‡	2 S289
Ram Wagon 2500				
Drag Link Assembly				
2002-1994	(Powdered Metal Gusher Brg. For Better Lubrication)		DS1414 ‡	1 S289
Idler Arm				
2002-1994	(Powdered Metal Gusher Brg. For Better Lubrication)		K7106 ‡	2 S289
Steering Damper Bellows				
1994	(Trail Boss)	Front	SSD68	1
Steering Damper Cylinder				
1995-1994	(Super Trail Boss)	Front	SSD82	1
Steering Damper Kit				
1995-1994	(Trail Boss)	Front	SSD44	1
Tie Rod Adjusting Sleeve				
2002-1994	Except 4000 Lb Axle, 14.34" Length		DS1038S	2 S289
2000-1994	4000 Lb Axle		ES362S	1 S289
Tie Rod End				
2002-2001	4000 Lb Axle, (Powdered Metal Gusher Brg. For Better Lubrication)	Inner	DS1011 ‡	2 S289
2002-1994	4000 Lb Axle, (Greaseable Socket Reduces Corrosion/Wear) Except 4000 Lb Axle, May Have Inner And Outer Tie Rod Ends Reversed, Check Threads, (Left Hand Threads, Powdered Metal Gusher Brg. For Better Lubrication)	Outer	ES2147RL ‡	2 S289
		Outer	ES2121L ‡	2 S289
		Inner	ES2120R ‡	2 S289
2000-1994	4000 Lb Axle, (Powdered Metal Gusher Brg. For Better Lubrication)	Left Inner	DS1011 ‡	1 S289
		Right Inner	DS1010 ‡	1 S289

(Cont.) 200, 250 Series - 3/4 Ton-DODGE TRUCK

STEERING (Cont.)

Year	Model/Application	Part	P/C Qty	Figure
Ram Wagon B250				
Drag Link Assembly				
1993-1991	(Complete Three Piece Assembly, Powdered Metal Gusher Brg. For Better Lubrication)	DS1000 ‡	1	S289
Idler Arm				
1993-1991	(Powdered Metal Gusher Brg. For Better Lubrication)	K7106 ‡	2	S289
Steering Damper Bellows				
1993-1991	(Trail Boss)	Front SSD68	1	
Steering Damper Cylinder				
1993-1991	(Super Trail Boss)	Front SSD82	1	
Steering Damper Kit				
1993-1991	(Trail Boss)	Front SSD44	1	
Tie Rod Adjusting Sleeve				
1993-1991	14.34" Length	DS1038S	2	S289
Tie Rod End				
1993-1991	May Have Inner And Outer Tie Rod Ends Reversed, Check Threads, (Left Hand Threads, Powdered Metal Gusher Brg. For Better Lubrication)	Outer ES2121L ‡	2	S289
	May Have Inner And Outer Tie Rod Ends Reversed, Check Threads, (Right Hand Threads, Powdered Metal Gusher Brg. For Better Lubrication)	Inner ES2120R ‡	2	S289
Sprinter 2500				
Tie Rod End				
2006-2003	(Powdered Metal Gusher Brg. For Better Lubrication)	Outer ES3689 ‡	2	S439
	(Powdered Metal Gusher Brg. For Better Lubrication)	Inner EV460 ‡	2	S439

REAR SUSPENSION

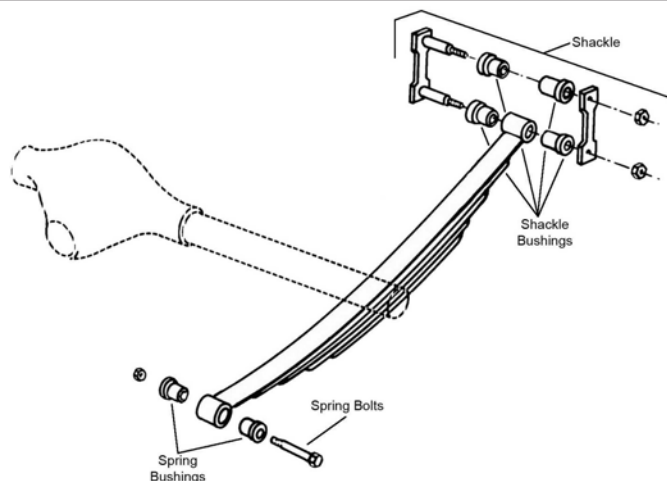

R309

Year	Model/Application	Part	P/C Qty	Figure
Power Ram W250				
Camber Kingpin				
1993-1991	Dana 60 Axle, 1-1/2 Degree Maximum Positive Camber, (Eccentric Bushing, Adjustable Camber Kingpin)	K992 ‡	2	
Leaf Spring Bolt				
1993-1991	1/2" Bolt Diameter	Front K150193	2	R309
Leaf Spring Bushing				
1993-1991	1" Outside Diameter X 1/2" Inside Diameter	Front SB266	2	R309
	1-1/2" Outside Diameter X 3/4" Inside Diameter, (1 Piece Design)	Front SB268	2	R309
Leaf Spring Shackle Bolt				
1993-1991	1/2" Bolt Diameter	K150193	4	R309
Leaf Spring Shackle Bushing				
1993-1991	1" Outside Diameter X 1/2" Inside Diameter	SB266	2	R309
	1-1/2" Outside Diameter X 3/4" Inside Diameter, (1 Piece Design)	SB268	2	R309
Ram 2500				
Leaf Spring Shackle				
1996-1994	2-1/2" Springs, (Contains Shackle, Nuts, Bolts & Bushing)	Rear K150408	2	

DODGE TRUCK-200, 250 Series - 3/4 Ton (Cont.)

REAR SUSPENSION (Cont.)

Year	Model/Application	Part	P/C Qty	Figure
Ram 2500				
Leaf Spring Shackle				
1996-1994 (Cont.)	3" Wide Spring, (Contains Shackle, Nuts, Bolts & Bushing, New Part - Pending Availability)	Rear	K150406	2
Sway Bar Link				
1996-1994	Four Wheel Drive (4X4), (Link With 1 Stud, Powdered Metal Gusher Brg. For Better Lubrication)		K7371 ‡	2
	Two Wheel Drive (4x2), (Link With Sockets)		K7370	2
Ram 2500 Heavy Duty				
Sway Bar Link				
2004	(Powdered Metal Gusher Brg. For Better Lubrication)		K80901 ‡	2
Ram 2500HD				
Leaf Spring Shackle				
1998-1994	2-1/2" Springs, (Contains Shackle, Nuts, Bolts & Bushing)	Rear	K150408	2
	3" Wide Spring, (Contains Shackle, Nuts, Bolts & Bushing, New Part - Pending Availability)	Rear	K150406	2
Sway Bar Bushing				
2002-1997	22mm Or 23mm Sway Bar Diameter	To Frame	K3168	1
	24mm Sway Bar Diameter, (Split Design For Easier Installation)	To Frame	K3170 ‡	1
Sway Bar Link				
2002-1994	Four Wheel Drive (4X4), (Link With 1 Stud, Powdered Metal Gusher Brg. For Better Lubrication)		K7371 ‡	2
	Two Wheel Drive (4x2), (Link With Sockets)		K7370	2
Ram D250				
Leaf Spring Bolt				
1993-1991	1/2" Bolt Diameter	Front	K150193	2
Leaf Spring Bushing				
1993-1991	1" Outside Diameter X 1/2" Inside Diameter	Front	SB266	2
	1-1/2" Outside Diameter X 3/4" Inside Diameter, (1 Piece Design)	Front	SB268	2
Leaf Spring Shackle Bushing				
1993-1991	1" Outside Diameter X 1/2" Inside Diameter		SB266	2
	1-1/2" Outside Diameter X 3/4" Inside Diameter, (1 Piece Design)		SB268	2
Ram Van 2500				
Leaf Spring Shackle Bushing				
1997-1994	1" Outside Diameter, (Split Type Bushing)		K7308	4
1994	1-1/2" Outside Diameter X 3/4" Inside Diameter, (1 Piece Design)	Upper Rear	SB268	2
Ram Van B250				
Leaf Spring Shackle Bushing				
1993-1991	1" Outside Diameter, (Split Type Bushing)		K7308	4
	1-1/2" Outside Diameter X 3/4" Inside Diameter, (1 Piece Design)	Upper Rear	SB268	2
Ram Wagon 2500				
Leaf Spring Shackle Bushing				
1997-1994	1" Outside Diameter, (Split Type Bushing)		K7308	4
1994	1-1/2" Outside Diameter X 3/4" Inside Diameter, (1 Piece Design)	Upper Rear	SB268	2
Ram Wagon B250				
Leaf Spring Shackle Bushing				
1993-1991	1" Outside Diameter, (Split Type Bushing)		K7308	4
	1-1/2" Outside Diameter X 3/4" Inside Diameter, (1 Piece Design)	Upper Rear	SB268	2
Sprinter 2500				
Sway Bar Link				
2006-2003	Except Heavy Duty Suspension		K80856	2
	Heavy Duty Suspension, (Full Ball Stud Provides 360 Degrees Of Smooth Rotation)		K750130 ‡	2

FRONT SUSPENSION

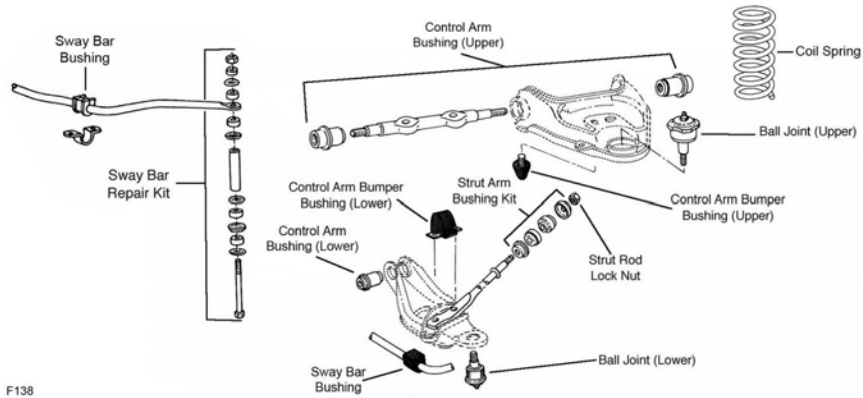

F138

F138

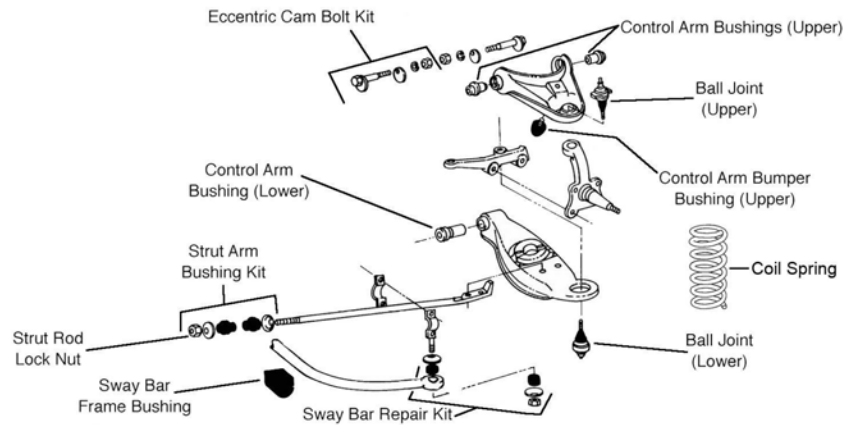

F139

F139

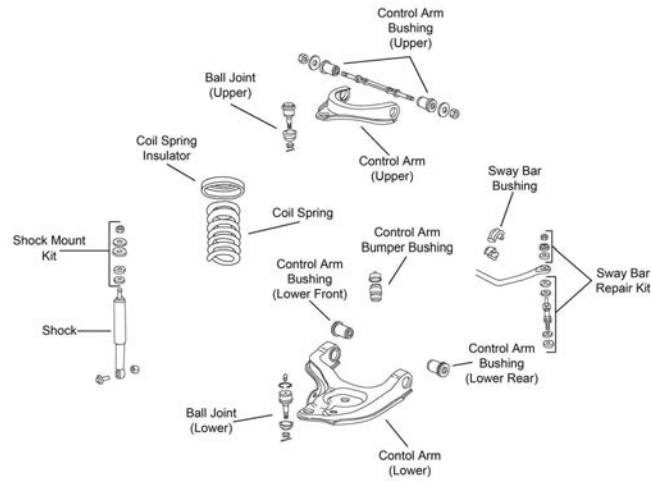

F206

DODGE TRUCK-300, 350 Series - 1 Ton (Cont.)

FRONT SUSPENSION (Cont.)

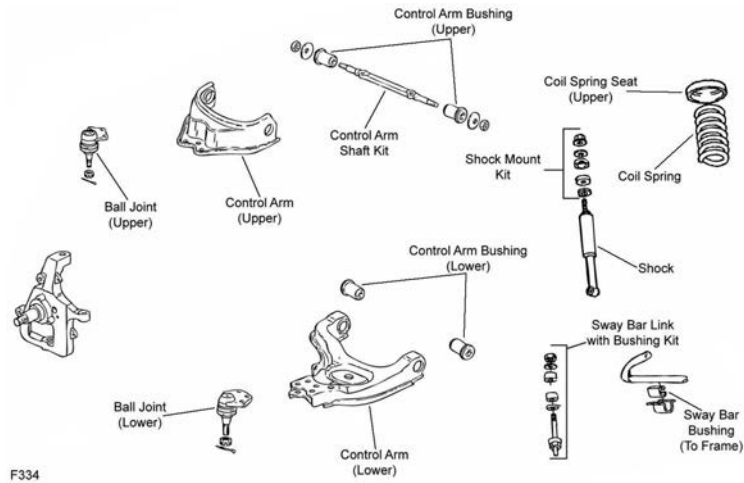

F334

F334

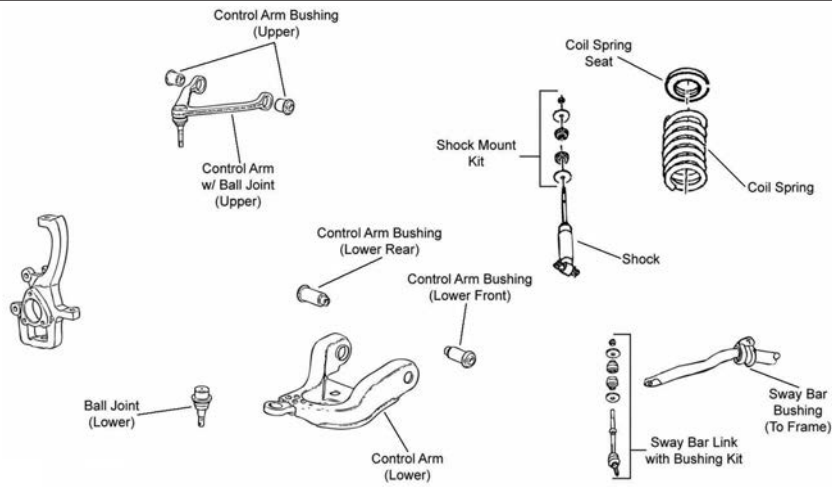

F335

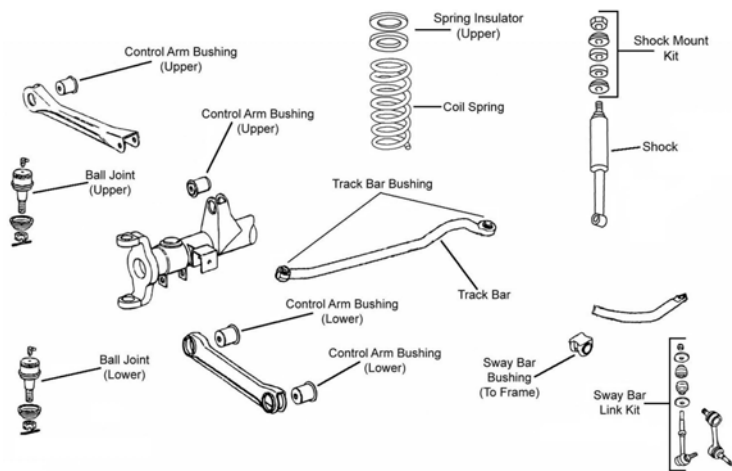

F337

FRONT SUSPENSION (Cont.)

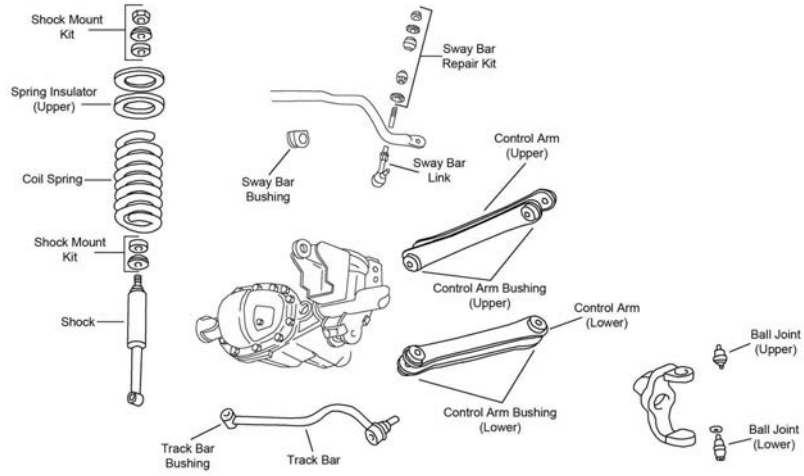

F443

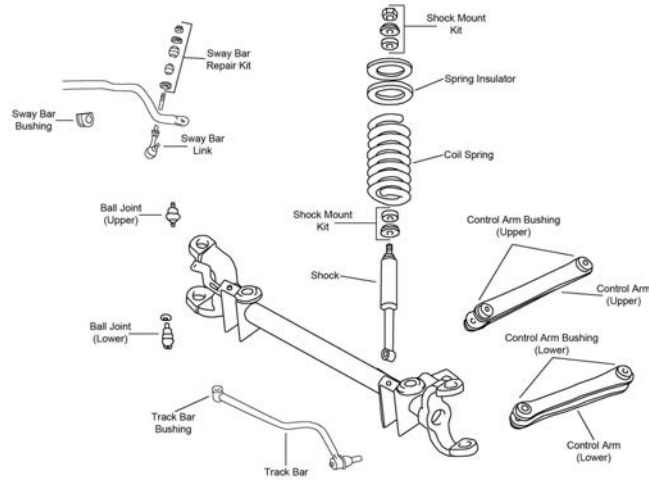

F444

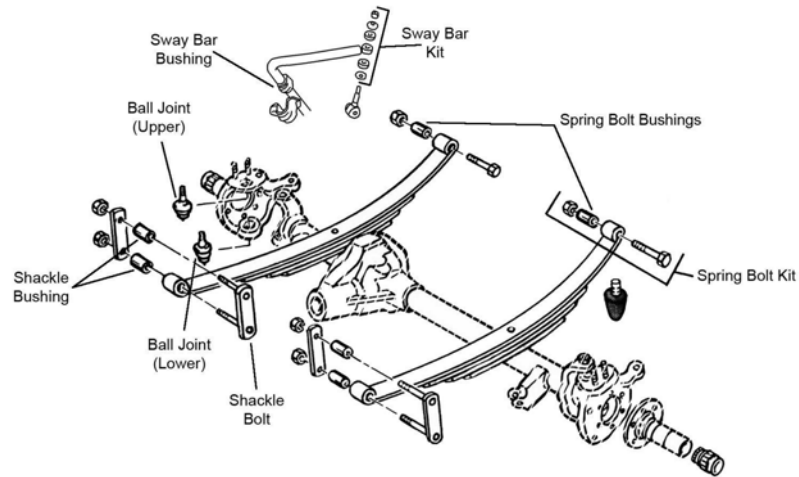

F501

DODGE TRUCK-300, 350 Series - 1 Ton (Cont.)

FRONT SUSPENSION (Cont.)

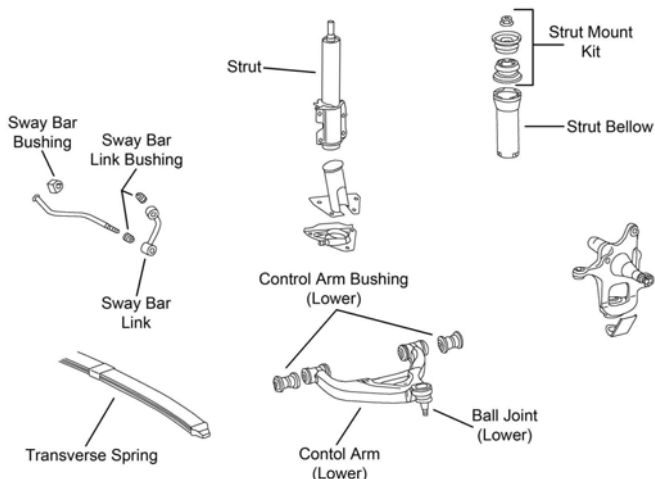

F575

Year	Model/Application	Part	P/C Qty	Figure	
Power Ram W350					
Ball Joint					
1993-1991	Except 4500 Lb Drive Axle, (Powdered Metal Gusher Brg. For Better Lubrication)	Upper	K8194T ‡	2	F501
	Except 4500 Lb Drive Axle, (Powdered Metal Gusher Brg. For Better Lubrication)	Lower	K8195T ‡	2	F501
Ball Joint Bushing Extractor and Installer					
1993-1991	Four Wheel Drive (4X4)		T40207	1	
Camber Kingpin					
1993-1991	Four Wheel Drive (4X4), Dana 60 Axle, 1-1/2 Degree Maximum Positive Camber, (Eccentric Bushing, Adjustable Camber Kingpin)		K992 ‡	2	
King Bolt Repair Kit					
1993-1991	Dana 60 Axle, (Contains Bushing, Gasket And Oil Seal, Use With Eccentric Camber Adjusting King Pin)	Upper	K6652 ‡	2	
	Dana 60 Axle, (Contains Bearings, Race, Seals, And Caps)	Lower	K8832 ‡	1	
Leaf Spring Bolt					
1993-1991	1/2" Bolt Diameter	Front	K150193	2	F501
Leaf Spring Bushing					
1993-1991		Front	SB266	2	F501
Leaf Spring Shackle Bushing					
1993-1991	1" Outside Diameter X 1/2" Inside Diameter	Lower	SB266	2	F501
Sway Bar Repair Kit					
1993-1991	(Bushing Only)		K7081	2	F501
Ram 3500					
Ball Joint					
2002-2000	Four Wheel Drive (4X4), (Replaces OEM Offset To Provide 1 Degree +/- Camber/Caster)	Upper	K100332	2	F443
	Four Wheel Drive (4X4), (Replaces OEM Offset To Provide 1-1/2 Degree +/- Camber/Caster)	Upper	K100313	2	F443
	Four Wheel Drive (4X4), (Stud Designed To Spin Not Articulate. Up and Down Motion is Normal, Powdered Metal Gusher Brg. For Better Lubrication)	Upper	K7394 ‡	2	F443
	Four Wheel Drive (4X4), (Powdered Metal Gusher Brg. For Better Lubrication)	Lower	K7397 ‡	2	F443
	Four Wheel Drive (4X4), Plus Or Minus 1 Degree Camber, Plus Or Minus 1 Degree Camber, (Adjustable)	Upper	K7396 ‡	2	F443
	Four Wheel Drive (4X4), Plus Or Minus 1/2 Degree Camber/Caster, (Replaces OEM Offset To Provide 1/2 Degree +/- Camber/Caster)	Upper	K100054 ‡	2	F443
	Two Wheel Drive (4x2), Independent Front Suspension, (Bolt On Type, Powdered Metal Gusher Brg. For Better Lubrication)	Upper	K7366 ‡	2	F334
	Two Wheel Drive (4x2), Independent Front Suspension, (Bolt On Type, Powdered Metal Gusher Brg. For Better Lubrication)	Lower	K7369 ‡	2	F334
	Two Wheel Drive (4x2), Solid Front Axle, (Replaces OEM Offset To Provide 1 Degree +/- Camber/Caster)	Upper	K100332	2	F444
	Two Wheel Drive (4x2), Solid Front Axle, (Replaces OEM Offset To Provide 1-1/2 Degree +/- Camber/Caster)	Upper	K100313	2	F444
	Two Wheel Drive (4x2), Solid Front Axle, (Stud Designed To Spin Not Articulate. Up and Down Motion is Normal, Powdered Metal Gusher Brg. For Better Lubrication)	Upper	K7394 ‡	2	F444
	Two Wheel Drive (4x2), Solid Front Axle, (Powdered Metal Gusher Brg. For Better Lubrication)	Lower	K7397 ‡	2	F444
	Two Wheel Drive (4x2), Solid Front Axle, Plus Or Minus 1/2 Degree Camber/Caster, (Replaces OEM Offset To Provide 1/2 Degree +/- Camber/Caster)	Upper	K100054 ‡	2	F444
1999-1997	Two Wheel Drive (4x2), Independent Front Suspension, (Powdered Metal Gusher Brg. For Better Lubrication)	Lower	K7269 ‡	2	F206
1999-1994	Four Wheel Drive (4X4), (Powdered Metal Gusher Brg. For Better Lubrication)	Upper	K80026 ‡	2	F443

(Cont.) 300, 350 Series - 1 Ton-DODGE TRUCK

FRONT SUSPENSION (Cont.)					
Year	Model/Application	Part	P/C Qty	Figure	
Ram 3500					
Ball Joint					
1999-1994 (Cont.)	Four Wheel Drive (4X4), Dana 60 Axle, (Powdered Metal Gusher Brg. For Better Lubrication)	Lower	K8607T ‡	2	F443
	Two Wheel Drive (4x2), Independent Front Suspension, (Powdered Metal Gusher Brg. For Better Lubrication)	Upper	K7206T ‡	2	F206
	Two Wheel Drive (4x2), Solid Front Axle, (Powdered Metal Gusher Brg. For Better Lubrication)	Upper	K80026 ‡	2	F444
	Two Wheel Drive (4x2), Solid Front Axle, (Powdered Metal Gusher Brg. For Better Lubrication)	Lower	K8607T ‡	2	F444
1996-1994	Two Wheel Drive (4x2), Independent Front Suspension, (Powdered Metal Gusher Brg. For Better Lubrication)	Lower	K7205T ‡	2	F206
Ball Joint Bushing Sleeve Set					
2002-2000	Four Wheel Drive (4X4), (Use Only With Offset Ball Joints)		T40041	1	
	Two Wheel Drive (4x2), Monobeam Front Axle, (Use Only With Offset Ball Joints)		T40041	1	
Control Arm					
2002-2000	Four Wheel Drive (4X4), (Contains Bushing)	Upper	CK620248 ‡	2	F443
	Four Wheel Drive (4X4), (R-Series)	Upper	RK620248	2	F443
	Four Wheel Drive (4X4), (Contains Bushings)	Lower	CK620247 ‡	2	F443
	Four Wheel Drive (4X4), (R-Series)	Lower	RK620247	2	F443
	Two Wheel Drive (4x2), Solid Front Axle, (Contains Bushing)	Upper	CK620248 ‡	2	F444
	Two Wheel Drive (4x2), Solid Front Axle, (R-Series)	Upper	RK620248	2	F444
	Two Wheel Drive (4x2), Solid Front Axle, (Contains Bushings)	Lower	CK620247 ‡	2	F444
	Two Wheel Drive (4x2), Solid Front Axle, (R-Series)	Lower	RK620247	2	F444
1999-1997	Four Wheel Drive (4X4), Dana 60 Axle, (R-Series)	Upper	RK641139	2	F443
1999-1994	Four Wheel Drive (4X4), (R-Series)	Lower	RK641889	2	F443
	Two Wheel Drive (4x2), Solid Front Axle, (R-Series)	Lower	RK641889	2	F444
Control Arm Bushing					
2002-2000	Two Wheel Drive (4x2), Independent Front Suspension, (Contains Front And Rear Bushings)	Upper	K7276	2	F334
	Two Wheel Drive (4x2), Independent Front Suspension, (Contains Front And Rear Bushings)	Lower	K7277 ‡	2	F334
2002-1994	Four Wheel Drive (4X4), (Contains Front And Rear Bushings)	Lower	K80366	2	F443
	Four Wheel Drive (4X4), 14mm I.D., (High Quality Elastomer For Durability And Performance)	Upper	K200716 ‡	2	F443
	Two Wheel Drive (4x2), Solid Front Axle, (Contains Front And Rear Bushings)	Lower	K80366	2	F444
1999-1994	Four Wheel Drive (4X4), (Contains Front And Rear Bushings)	Upper	K7278	2	F443
	Two Wheel Drive (4x2), Independent Front Suspension, (Contains Front And Rear Bushings)	Upper	K7276	2	F206
	Two Wheel Drive (4x2), Independent Front Suspension, (Contains Front And Rear Bushings)	Lower	K7277 ‡	2	F206
	Two Wheel Drive (4x2), Solid Front Axle, (Contains Front And Rear Bushings)	Upper	K7278	2	F444
Control Arm Bushing Set					
1999-1994	Two Wheel Drive (4x2), Solid Front Axle, (Contains Front And Rear Bushings, Standard Design)	Lower	K3131	2	F444
Control Arm with Ball Joint					
2002-2000	Two Wheel Drive (4x2), Except 11000 Lb Axle, (R-Series)	Left Lower	RK621561	1	F334
	Two Wheel Drive (4x2), Except 11000 Lb Axle, (R-Series)	Right Lower	RK621560	1	F334
	Two Wheel Drive (4x2), Independent Front Suspension, (R-Series)	Upper	RK621854	2	F334
1999-1994	Two Wheel Drive (4x2), Independent Front Suspension, (R-Series)	Upper	RK622047	2	F206
	Two Wheel Drive (4x2), Independent Front Suspension, (R-Series)	Left Lower	RK620482	1	F206
	Two Wheel Drive (4x2), Independent Front Suspension, (R-Series)	Right Lower	RK620483	1	F206
Shock Mount					
2002-1994	Two Wheel Drive (4x2), Solid Front Axle, (Design Allows Ease Of Installation)		K160048 ‡	2	F444
Sway Bar Bushing					
2002-2000	30mm Sway Bar Diameter, (Improved Design Bushing With Premium Rubber Material And Synthetic Fabric Lining Lasts Longer And Eliminates Noise)	To Frame	K201622 ‡	1	F334, F443, F444
	30mm Sway Bar Diameter, (Standard Design)	To Frame	K7352	1	F334, F443, F444
	32mm Sway Bar Diameter, (Improved Design Bushing With Premium Rubber Material And Synthetic Fabric Lining Lasts Longer And Eliminates Noise)	To Frame	K201621 ‡	1	F334, F443, F444
	32mm Sway Bar Diameter, (Standard Design)	To Frame	K7353	1	F334, F443, F444
1999-1994	30mm Sway Bar Diameter, (Improved Design Bushing With Premium Rubber Material And Synthetic Fabric Lining Lasts Longer And Eliminates Noise)	To Frame	K201622 ‡	1	F206, F443, F444
	30mm Sway Bar Diameter, (Standard Design)	To Frame	K7352	1	F206, F443, F444
	32mm Sway Bar Diameter, (Improved Design Bushing With Premium Rubber Material And Synthetic Fabric Lining Lasts Longer And Eliminates Noise)	To Frame	K201621 ‡	1	F206, F443, F444
	32mm Sway Bar Diameter, (Standard Design)	To Frame	K7353	1	F206, F443, F444
Sway Bar Link					
2002-2000	Four Wheel Drive (4X4), (Link And Bushing Kit, Powdered Metal Gusher Brg. For Better Lubrication)		K7453 ‡	2	F443
1999-1996	Four Wheel Drive (4X4), (Link And Bushing Kit, Powdered Metal Gusher Brg. For Better Lubrication)		K7280 ‡	2	F443
	Two Wheel Drive (4x2), Solid Front Axle, (Link And Bushing Kit, Powdered Metal Gusher Brg. For Better Lubrication)		K7280 ‡	2	F444

DODGE TRUCK-300, 350 Series - 1 Ton (Cont.)

FRONT SUSPENSION (Cont.)

Year	Model/Application	Part	P/C Qty	Figure
Ram 3500				
Sway Bar Link				
1995	Four Wheel Drive (4X4), Dana 60 Axle, Thru 3/2/95, (Link Only, Non-Tapered Ball Stud, Powdered Metal Gusher Brg. For Better Lubrication)	K7299 ‡	2	F443
	Four Wheel Drive (4X4), From 3/3/95, (Link And Bushing Kit, Powdered Metal Gusher Brg. For Better Lubrication)	K7280 ‡	2	F443
	Two Wheel Drive (4x2), From 3/3/95, Solid Front Axle, (Link And Bushing Kit, Powdered Metal Gusher Brg. For Better Lubrication)	K7280 ‡	2	F444
	Two Wheel Drive (4x2), Solid Front Axle, Thru 3/2/95, (Link Only, Non-Tapered Ball Stud, Powdered Metal Gusher Brg. For Better Lubrication)	K7299 ‡	2	F444
1994	Four Wheel Drive (4X4), Dana 60 Axle, (Link Only, Non-Tapered Ball Stud, Powdered Metal Gusher Brg. For Better Lubrication)	K7299 ‡	2	F443
	Two Wheel Drive (4x2), Solid Front Axle, (Link Only, Non-Tapered Ball Stud, Powdered Metal Gusher Brg. For Better Lubrication)	K7299 ‡	2	F444
Sway Bar Repair Kit				
2002-2000	Two Wheel Drive (4x2), Independent Front Suspension, (Contains Oversized 7/16" Bolt for Durability)	K7275 ‡	2	F334
	Two Wheel Drive (4x2), Independent Front Suspension, (Includes Polyurethane Bushings And Solid Metal Sleeve For Enhanced Performance. Barrel Nut Allows For Easier Installation.)	K700542 ‡	2	F334
2002-1994	Four Wheel Drive (4X4), Dana 60 Axle, (Bushing Kit)	K7300	2	F443
	Two Wheel Drive (4x2), Solid Front Axle, (Bushing Kit)	K7300	2	F444
1999-1994	Two Wheel Drive (4x2), Independent Front Suspension, (Contains Oversized 7/16" Bolt for Durability)	K7275 ‡	2	F206
	Two Wheel Drive (4x2), Independent Front Suspension, (Includes Polyurethane Bushings And Solid Metal Sleeve For Enhanced Performance. Barrel Nut Allows For Easier Installation.)	K700542 ‡	2	F206
Track Bar				
2002-1995	3/4" Taper, (Includes Larger Ball Stud For Greater Load-Carrying Capability And Better Wear Resistance)	DS1413 ‡	1	F443, F444
1994	From 2/7/94, 3/4" Taper, (Includes Larger Ball Stud For Greater Load-Carrying Capability And Better Wear Resistance)	DS1413 ‡	1	F443, F444
	Thru 2/6/94, 5/8" Taper, (Greaseable Socket Reduces Corrosion/Wear)	DS1256 ‡	1	F443, F444
Track Bar Bushing				
2002-1995	Four Wheel Drive (4X4), (2 Piece Bushing)	K7382 ‡	1	F443
	Four Wheel Drive (4X4), (OE 1 Piece Design)	K7252 ‡	1	F443
2002-1994	Two Wheel Drive (4x2), From 2/7/94, Solid Front Axle, (2 Piece Bushing)	K7382 ‡	1	F444
1994	Four Wheel Drive (4X4), From 2/7/94, (2 Piece Bushing)	K7382 ‡	1	F443
	Four Wheel Drive (4X4), From 2/7/94, (OE 1 Piece Design)	K7252 ‡	1	F443
Wheel Hub & Bearing Assembly				
2002-2000	Four Wheel Drive (4X4)	515063	2	
2002-1994	Two Wheel Drive (4x2)	515139	2	
1999-1998	Four Wheel Drive (4X4), 4 Wheel ABS, Dual Rear Wheels	Left 515068	1	
	Four Wheel Drive (4X4), 4 Wheel ABS, Dual Rear Wheels	Right 515069	1	
1999-1997	Four Wheel Drive (4X4)	515070	2	
Ram 3500 Heavy Duty				
Ball Joint				
2006-2003	Conventional Power Steering, (Non-Adjustable, Replaces OEM Offset To Provide 1 Degree +/- Camber/Caster)	Upper K100314	2	F337
	Conventional Power Steering, (Non-Adjustable, Replaces OEM Offset To Provide 1/2 Degree +/- Camber/Caster, Adjustable)	Upper K100057 ‡	2	F337
	Conventional Power Steering, (Non-Adjustable, Replaces OEM Offset To Provide 1-1/2 Degree +/- Camber/Caster)	Upper K100315	2	F337
	Conventional Power Steering, (Oversize, Powdered Metal Gusher Brg. For Better Lubrication)	Upper K500316 ‡	2	F337
	Conventional Power Steering, (Stud Designed To Spin Not Articulate. Up and Down Motion is Normal, Powdered Metal Gusher Brg. For Better Lubrication)	Upper K7460 ‡	2	F337
	Conventional Power Steering, (Powdered Metal Gusher Brg. For Better Lubrication)	Lower K7467 ‡	2	F337
	Conventional Power Steering, +/- 1 Degree Camber/Caster, (Adjustable, Adjustable)	Upper K7448 ‡	2	F337
	Rack & Pinion Power, (Powdered Metal Gusher Brg. For Better Lubrication)	Lower K7465 ‡	2	F335
Ball Joint Bushing Sleeve Set				
2006-2003	Four Wheel Drive (4X4), (Use Only With Offset Ball Joints)	T40041	1	
	Two Wheel Drive (4x2), Monobeam Front Axle, (Use Only With Offset Ball Joints)	T40041	1	
Control Arm				
2006-2003	Four Wheel Drive (4X4), (R-Series)	Upper RK641867	2	F337
	Four Wheel Drive (4X4), (R-Series)	Lower RK641927	2	F337
Control Arm Bushing				
2006	Four Wheel Drive (4X4)	Upper K200925	4	F337
	Two Wheel Drive (4x2), (Contains Front And Rear Bushings)	Upper K200115 ‡	2	F335
	Two Wheel Drive (4x2), (High Quality Elastomer For Durability And Performance)	Lower K200114 ‡	2	F335
2005-2003	Two Wheel Drive (4x2), (Contains Front And Rear Bushings)	Upper K80427	2	F335
	Two Wheel Drive (4x2), (High Quality Elastomer For Durability And Performance)	Lower Rear K200342 ‡	2	F335
2004-2003	Two Wheel Drive (4x2)	Lower Front K201732	2	F335

(Cont.) 300, 350 Series - 1 Ton-DODGE TRUCK

FRONT SUSPENSION (Cont.)					
Year	Model/Application	Part	P/C Qty	Figure	
Ram 3500 Heavy Duty					
Control Arm with Ball Joint					
2006	Rack & Pinion Power, (R-Series) Rack & Pinion Power, (R-Series)	Left Lower	RK621265	1	F335
		Right Lower	RK621264	1	F335
2006-2003	Two Wheel Drive (4x2), (Contains Bushing, Powdered Metal Gusher Brg. For Better Lubrication) Two Wheel Drive (4x2), (R-Series)	Upper	CK7462 ‡	2	F335
		Upper	RK7462	2	F335
2005-2003	Two Wheel Drive (4x2), (R-Series) Two Wheel Drive (4x2), (R-Series)	Left Lower	RK621265	1	F335
		Right Lower	RK621264	1	F335
Shock Mount					
2006-2003	(Design Allows Ease Of Installation)		K160048 ‡	2	F335, F337
Sway Bar Bushing					
2006-2005	Two Wheel Drive (4x2), 30mm Sway Bar Diameter, (Improved Design Bushing With Premium Rubber Material And Synthetic Fabric Lining Lasts Longer And Eliminates Noise) Two Wheel Drive (4x2), 30mm Sway Bar Diameter, (Standard Design)	To Frame	K201622 ‡	1	F335
		To Frame	K7352	1	F335
2006-2003	Four Wheel Drive (4X4), 32mm Sway Bar Diameter, (Improved Design Bushing With Premium Rubber Material And Synthetic Fabric Lining Lasts Longer And Eliminates Noise) Four Wheel Drive (4X4), 32mm Sway Bar Diameter, (Standard Design)	To Frame	K201621 ‡	1	F337
		To Frame	K7353	1	F337
2004-2003	Two Wheel Drive (4x2), (Improved Design Bushing With Premium Rubber Material And Synthetic Fabric Lining Lasts Longer And Eliminates Noise) Two Wheel Drive (4x2), (Standard Design)	To Frame	K201622 ‡	1	F335
		To Frame	K7352	1	F335
Sway Bar Link					
2006	Four Wheel Drive (4X4), Except Disconnecting Sway Bar, (Powdered Metal Gusher Brg. For Better Lubrication)		K80766 ‡	2	F337
2006-2003	Two Wheel Drive (4x2), (Powdered Metal Gusher Brg. For Better Lubrication)		K80821 ‡	2	F335
2005-2003	Four Wheel Drive (4X4), (Link And Bushing Kit, Powdered Metal Gusher Brg. For Better Lubrication)		K80885 ‡	2	F337
Sway Bar Repair Kit					
2006-2003	(Bushing Kit)		K7300	2	F335, F337
Track Bar					
2006	Four Wheel Drive (4X4), Except Off Road Package, (Design Allows Ease Of Installation)		DS300012 ‡	1	F337
2005-2004	Four Wheel Drive (4X4), (Design Allows Ease Of Installation)		DS300012 ‡	1	F337
Track Bar Bushing					
2006-2003	Four Wheel Drive (4X4), (OE 1 Piece Design) Four Wheel Drive (4X4), 14mm Mounting Bolts, (2 Piece Bushing Design Allows Easier Installation)		K7252 ‡	2	F337
			K80777 ‡	1	F337
Wheel Hub & Bearing Assembly					
2006	Four Wheel Drive (4X4), 8 Stud Wheel Two Wheel Drive (4x2)		515101	2	
			515114	2	
2005-2003	Four Wheel Drive (4X4) Two Wheel Drive (4x2)		515061	2	
			515089	2	
Ram D350					
Ball Joint					
1993-1991	3800 And 4000 Lb Axle, (Powdered Metal Gusher Brg. For Better Lubrication) 4000 Lb Axle, Heavy Duty Suspension, (Powdered Metal Gusher Brg. For Better Lubrication) Except 3800 And 4000 Lb Axle, (Powdered Metal Gusher Brg. For Better Lubrication) Except 3800 And 4000 Lb Axle, (Threaded Type, Powdered Metal Gusher Brg. For Better Lubrication)	Upper	K7082 ‡	2	F139
		Lower	K7053T ‡	2	F139
		Upper	K778 ‡	2	F139
		Lower	K727 ‡	2	F139
Control Arm Bumper Bushing					
1993-1991		Upper	K7293	2	F139
Control Arm Bushing					
1993-1991	(Optional, Eccentric Bushing, Provides Additional Positive(+) Camber Adjustment, High Quality Elastomer For Durability And Performance) 4000 Lb Axle Except 4000 Lb Axle	Upper	K7104 ‡	2	F139
		Lower	K7065	2	F139
		Lower	K7077	2	F139
Control Arm Bushing Set					
1993-1991	(Contains Front And Rear Bushings) (Contains Front And Rear Bushings, Standard Design) (Contains Front And Rear Bushings)	Upper	K7189 ‡	1	F139
		Upper	K7006	2	F139
		Lower	K7192 ‡	1	F139
Radius Arm Hardware Kit					
1993-1991	(10 Per Package, Self Locking Nut)		K4006	1	F139
Strut Rod Bushing Kit					
1993-1991	(Improved Design)		K7079	1	F139
Sway Bar Bushing					
1993-1991		To Frame	K7096	1	F139

DODGE TRUCK-300, 350 Series - 1 Ton (Cont.)

FRONT SUSPENSION (Cont.)

Year	Model/Application	Part	P/C Qty	Figure
Ram D350				
Sway Bar Repair Kit				
1993-1991	(Bushing Only)	K7081	2	F139
Ram Van 3500				
Ball Joint				
2003-2001	(Powdered Metal Gusher Brg. For Better Lubrication)	Lower	K500050 ‡	2 F138
2003-1994	3600 Lb Front Axle, (Powdered Metal Gusher Brg. For Better Lubrication)	Upper	K778 ‡	2 F138
		Upper	K7082 ‡	2 F138
2000-1999	3600 Lb Axle, (Powdered Metal Gusher Brg. For Better Lubrication)	Lower	K7025 ‡	2 F138
2000-1995	4000 Lb Axle, (Powdered Metal Gusher Brg. For Better Lubrication)	Lower	K7053T ‡	2 F138
1997-1995	3600 Lb Axle, (Powdered Metal Gusher Brg. For Better Lubrication)	Lower	K7025 ‡	2 F138
1994	Equal Length Inner And Outer Tie Rod Ends, Except Threaded Ball Joint Housing, 3600 Lb Axle, Standard Suspension, (Powdered Metal Gusher Brg. For Better Lubrication)	Lower	K7025 ‡	2 F138
		Lower	K7053T ‡	2 F138
Control Arm Bumper Bushing				
1998-1994		Upper	K7293	2 F138
Control Arm Bushing				
2003-1994	(Contains Front And Rear Bushings)	Upper	K7118	2 F138
		Lower	K7117	2 F138
Control Arm with Ball Joint				
2003-1998	LT245/75R16 Original Tire Size, 4000 Lb Axle, (R-Series)	Left Lower	RK621655	1 F138
	LT245/75R16 Original Tire Size, 4000 Lb Axle, (R-Series)	Right Lower	RK621656	1 F138
2003-1994	3600 Lb Front Axle, (Contains Bushings)	Left Upper	CK620315 ‡	1 F138
	3600 Lb Front Axle, (R-Series)	Left Upper	RK620315	1 F138
	3600 Lb Front Axle, (Contains Bushings)	Right Upper	CK620316 ‡	1 F138
	3600 Lb Front Axle, (R-Series)	Right Upper	RK620316	1 F138
	4000 Lb Axle, (Contains Bushings)	Left Upper	CK620369 ‡	1 F138
	4000 Lb Axle, (R-Series)	Left Upper	RK620369	1 F138
	4000 Lb Axle, (Contains Bushings)	Right Upper	CK620370 ‡	1 F138
	4000 Lb Axle, (R-Series)	Right Upper	RK620370	1 F138
2001-1994	3600 Lb Front Axle, (R-Series)	Left Lower	RK641515	1 F138
	3600 Lb Front Axle, (R-Series)	Right Lower	RK641516	1 F138
Radius Arm Hardware Kit				
1998-1994	(10 Per Package, Self Locking Nut)		K4006	1 F138
Strut Rod Bushing Kit				
1998-1994	(Improved Design)		K7090	1 F138
Sway Bar Bushing				
2003-1994		To Frame	K7096	1 F138
Sway Bar Repair Kit				
2003-1994	(Includes Polyurethane Bushings And Solid Metal Sleeve For Enhanced Performance. Barrel Nut Allows For Easier Installation.) (Standard Design)		K700531 ‡	2 F138
			K8097	2 F138
Ram Van B350				
Ball Joint				
1993-1991	3600 Lb Axle, (Threaded Type, Powdered Metal Gusher Brg. For Better Lubrication)	Lower	K727 ‡	2 F138
	3600 Lb Front Axle, (Powdered Metal Gusher Brg. For Better Lubrication)	Upper	K778 ‡	2 F138
	4000 Lb Axle, (Powdered Metal Gusher Brg. For Better Lubrication)	Upper	K7082 ‡	2 F138
	Equal Length Inner And Outer Tie Rod Ends, Except Threaded Ball Joint Housing, 3600 Lb Axle, Standard Suspension, (Powdered Metal Gusher Brg. For Better Lubrication)	Lower	K7025 ‡	2 F138
	Unequal Length Inner And Outer Tie Rod Ends, 4000 Lb Axle, Heavy Duty Suspension, (Powdered Metal Gusher Brg. For Better Lubrication)	Lower	K7053T ‡	2 F138
Control Arm Bumper Bushing				
1993-1991		Upper	K7293	2 F138
Control Arm Bushing				
1993-1991	(Contains Front And Rear Bushings)	Upper	K7118	2 F138
		Lower	K7117	2 F138
Control Arm with Ball Joint				
1993-1991	3600 Lb Front Axle, (Contains Bushings)	Left Upper	CK620315 ‡	1 F138
	3600 Lb Front Axle, (R-Series)	Left Upper	RK620315	1 F138
	3600 Lb Front Axle, (Contains Bushings)	Right Upper	CK620316 ‡	1 F138
	3600 Lb Front Axle, (R-Series)	Right Upper	RK620316	1 F138
	3600 Lb Front Axle, (R-Series)	Left Lower	RK641515	1 F138
	3600 Lb Front Axle, (R-Series)	Right Lower	RK641516	1 F138
	4000 Lb Axle, (Contains Bushings)	Left Upper	CK620369 ‡	1 F138

(Cont.) 300, 350 Series - 1 Ton-DODGE TRUCK

FRONT SUSPENSION (Cont.)

Year	Model/Application	Part	P/C Qty	Figure
Ram Van B350				
Control Arm with Ball Joint				
1993-1991 (Cont.)	4000 Lb Axle, (R-Series)	Left Upper	RK620369	1 F138
	4000 Lb Axle, (Contains Bushings)	Right Upper	CK620370 ‡	1 F138
	4000 Lb Axle, (R-Series)	Right Upper	RK620370	1 F138
Radius Arm Hardware Kit				
1993-1991	(10 Per Package, Self Locking Nut)		K4006	1 F138
Strut Rod Bushing Kit				
1993-1991	(Improved Design)		K7090	1 F138
Sway Bar Bushing				
1993-1991		To Frame	K7096	1 F138
Sway Bar Repair Kit				
1993-1991	(Includes Polyurethane Bushings And Solid Metal Sleeve For Enhanced Performance. Barrel Nut Allows For Easier Installation.) (Standard Design)		K700531 ‡	2 F138
			K8097	2 F138
Ram Wagon 3500				
Ball Joint				
2002-2001	(Powdered Metal Gusher Brg. For Better Lubrication)	Lower	K500050 ‡	2 F138
2002-1994	3600 Lb Front Axle, (Powdered Metal Gusher Brg. For Better Lubrication) 4000 Lb Axle, (Powdered Metal Gusher Brg. For Better Lubrication)	Upper	K778 ‡	2 F138
		Upper	K7082 ‡	2 F138
2000-1999	3600 Lb Axle, (Powdered Metal Gusher Brg. For Better Lubrication)	Lower	K7025 ‡	2 F138
2000-1995	4000 Lb Axle, (Powdered Metal Gusher Brg. For Better Lubrication)	Lower	K7053T ‡	2 F138
1997-1995	3600 Lb Axle, (Powdered Metal Gusher Brg. For Better Lubrication)	Lower	K7025 ‡	2 F138
1994	Equal Length Inner And Outer Tie Rod Ends, Except Threaded Ball Joint Housing, 3600 Lb Axle, Standard Suspension, (Powdered Metal Gusher Brg. For Better Lubrication) Unequal Length Inner And Outer Tie Rod Ends, 4000 Lb Axle, Heavy Duty Suspension, (Powdered Metal Gusher Brg. For Better Lubrication)	Lower	K7025 ‡	2 F138
		Lower	K7053T ‡	2 F138
Control Arm Bumper Bushing				
1998-1994		Upper	K7293	2 F138
Control Arm Bushing				
2002-1994	(Contains Front And Rear Bushings)	Upper	K7118	2 F138
		Lower	K7117	2 F138
Control Arm with Ball Joint				
2002-1998	LT245/75R16 Original Tire Size, 4000 Lb Axle, (R-Series) LT245/75R16 Original Tire Size, 4000 Lb Axle, (R-Series)	Left Lower	RK621655	1 F138
		Right Lower	RK621656	1 F138
2002-1994	3600 Lb Front Axle, (Contains Bushings) 3600 Lb Front Axle, (R-Series) 3600 Lb Front Axle, (Contains Bushings) 3600 Lb Front Axle, (R-Series) 4000 Lb Axle, (Contains Bushings) 4000 Lb Axle, (R-Series) 4000 Lb Axle, (Contains Bushings) 4000 Lb Axle, (R-Series)	Left Upper	CK620315 ‡	1 F138
		Left Upper	RK620315	1 F138
		Right Upper	CK620316 ‡	1 F138
		Right Upper	RK620316	1 F138
		Left Upper	CK620369 ‡	1 F138
		Left Upper	RK620369	1 F138
		Right Upper	CK620370 ‡	1 F138
		Right Upper	RK620370	1 F138
2001-1994	3600 Lb Front Axle, (R-Series) 3600 Lb Front Axle, (R-Series)	Left Lower	RK641515	1 F138
		Right Lower	RK641516	1 F138
Radius Arm Hardware Kit				
1998-1994	(10 Per Package, Self Locking Nut)		K4006	1 F138
Strut Rod Bushing Kit				
1998-1994	(Improved Design)		K7090	1 F138
Sway Bar Bushing				
2002-1994		To Frame	K7096	1 F138
Sway Bar Repair Kit				
2002-1994	(Includes Polyurethane Bushings And Solid Metal Sleeve For Enhanced Performance. Barrel Nut Allows For Easier Installation.) (Standard Design)		K700531 ‡	2 F138
			K8097	2 F138
Ram Wagon B350				
Ball Joint				
1993-1991	3600 Lb Axle, (Threaded Type, Powdered Metal Gusher Brg. For Better Lubrication) 3600 Lb Front Axle, (Powdered Metal Gusher Brg. For Better Lubrication) 4000 Lb Axle, (Powdered Metal Gusher Brg. For Better Lubrication) Equal Length Inner And Outer Tie Rod Ends, Except Threaded Ball Joint Housing, 3600 Lb Axle, Standard Suspension, (Powdered Metal Gusher Brg. For Better Lubrication)	Lower	K727 ‡	2 F138
		Upper	K778 ‡	2 F138
		Upper	K7082 ‡	2 F138
		Lower	K7025 ‡	2 F138

DODGE TRUCK-300, 350 Series - 1 Ton (Cont.)

FRONT SUSPENSION (Cont.)

Year	Model/Application	Part	P/C Qty	Figure
Ram Wagon B350				
Ball Joint				
1993-1991 (Cont.)	Unequal Length Inner And Outer Tie Rod Ends, 4000 Lb Axle, Heavy Duty Suspension, (Powdered Metal Gusher Brg. For Better Lubrication)	Lower	K7053T ‡	2 F138
Control Arm Bumper Bushing				
1993-1991		Upper	K7293	2 F138
Control Arm Bushing				
1993-1991	(Contains Front And Rear Bushings)	Upper Lower	K7118 K7117	2 2 F138
Control Arm with Ball Joint				
1993-1991	3600 Lb Front Axle, (Contains Bushings)	Left Upper	CK620315 ‡	1 F138
	3600 Lb Front Axle, (R-Series)	Left Upper	RK620315	1 F138
	3600 Lb Front Axle, (Contains Bushings)	Right Upper	CK620316 ‡	1 F138
	3600 Lb Front Axle, (R-Series)	Right Upper	RK620316	1 F138
	3600 Lb Front Axle, (R-Series)	Left Lower	RK641515	1 F138
	3600 Lb Front Axle, (R-Series)	Right Lower	RK641516	1 F138
	4000 Lb Axle, (Contains Bushings)	Left Upper	CK620369 ‡	1 F138
	4000 Lb Axle, (R-Series)	Left Upper	RK620369	1 F138
	4000 Lb Axle, (Contains Bushings)	Right Upper	CK620370 ‡	1 F138
	4000 Lb Axle, (R-Series)	Right Upper	RK620370	1 F138
Radius Arm Hardware Kit				
1993-1991	(10 Per Package, Self Locking Nut)		K4006	1 F138
Strut Rod Bushing Kit				
1993-1991	(Improved Design)		K7090	1 F138
Sway Bar Bushing				
1993-1991		To Frame	K7096	1 F138
Sway Bar Repair Kit				
1993-1991	(Includes Polyurethane Bushings And Solid Metal Sleeve For Enhanced Performance. Barrel Nut Allows For Easier Installation.)		K700531 ‡	2 F138
	(Standard Design)		K8097	2 F138
Sprinter 3500				
Ball Joint				
2006-2003	(Powdered Metal Gusher Brg. For Better Lubrication, New Pre-Installed Integral Dust Boot Eases Installation, New And Original Designs Can Be Installed)	Lower	K7455 ‡	2 F575
Control Arm with Ball Joint				
2006-2003	(Contains Bushings, R-Series)	Left Lower	RK620752	1 F575
	(Contains Bushings, R-Series)	Right Lower	RK620751	1 F575
Strut Mounting Kit				
2006-2003			K80932	2 F575
Sway Bar Bushing				
2006-2003	26mm Sway Bar Diameter, (Improved Design Fits OE Bracket Better Than Original)	To Frame	K80776 ‡	1 F575
Sway Bar Link				
2006-2003		Left Right	K80854 K80855	1 1 F575

STEERING

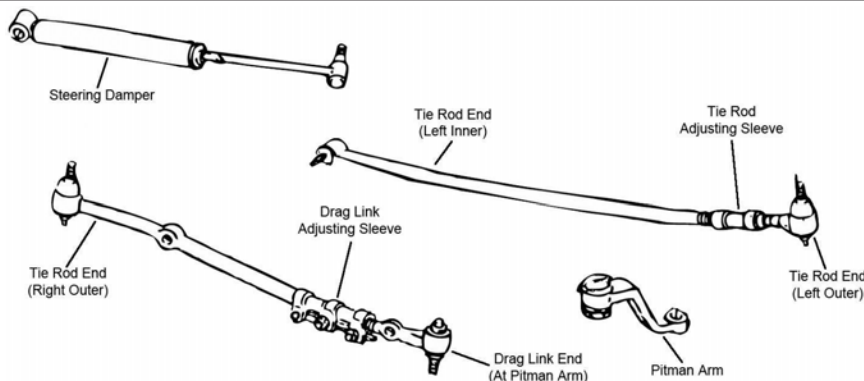

STEERING (Cont.)

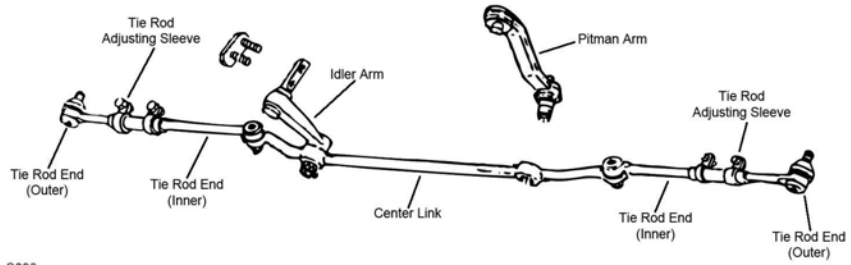

S093

S093

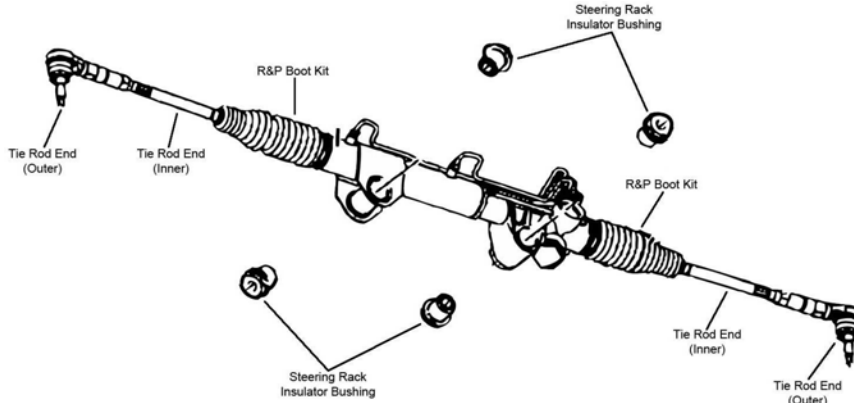

S094

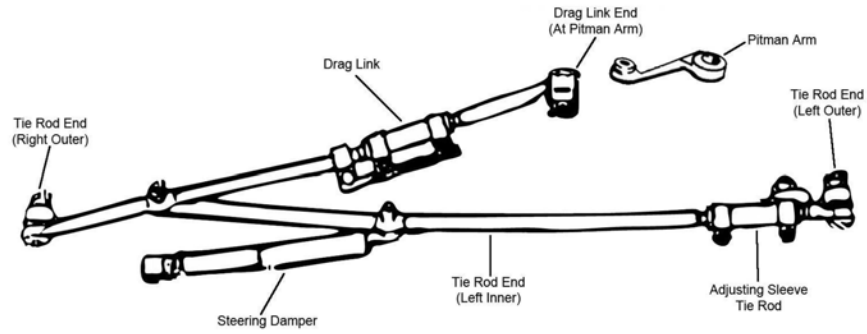

S111

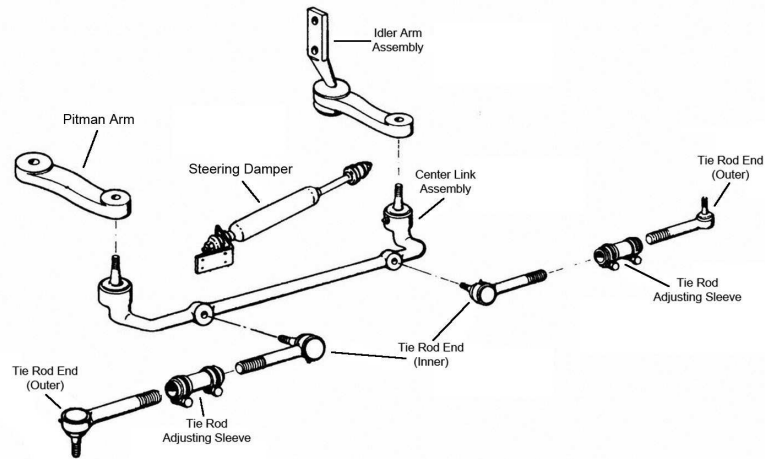

S230

S230

DODGE TRUCK-300, 350 Series - 1 Ton (Cont.)

STEERING (Cont.)

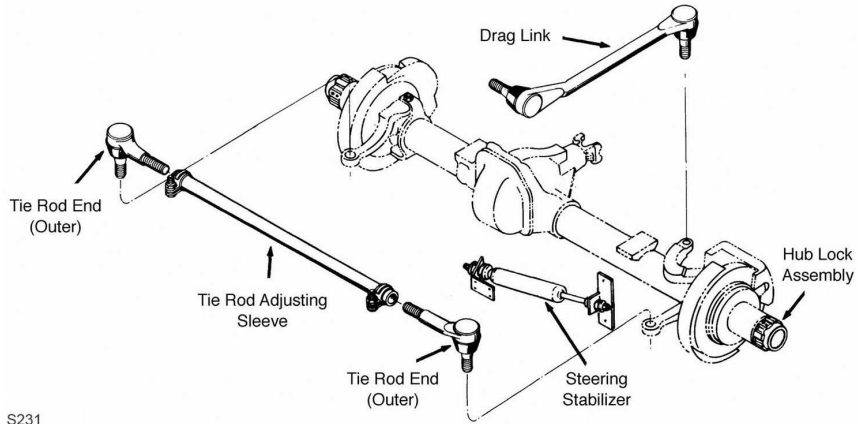

S231

S231

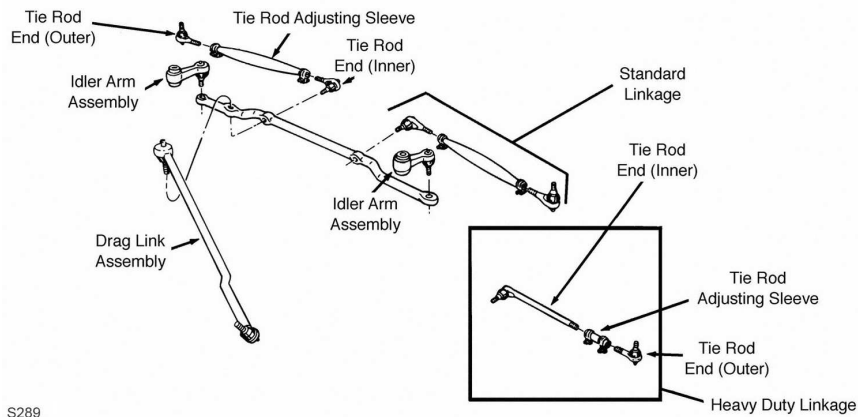

S289

S289

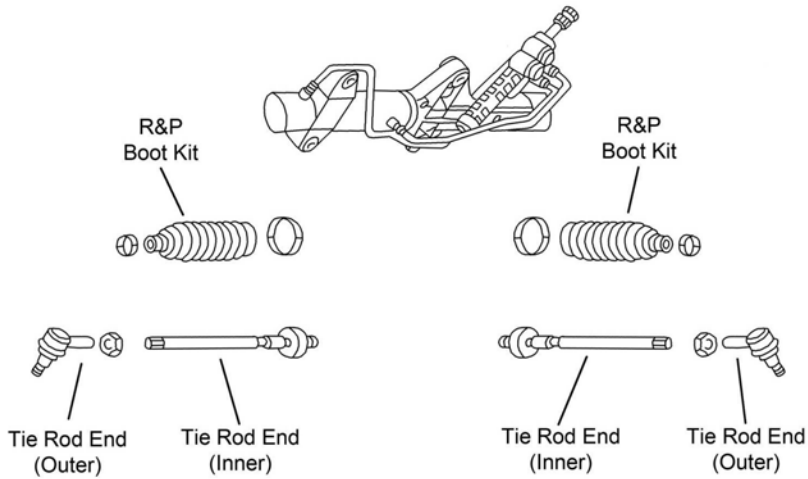

S439

S439

(Cont.) 300, 350 Series - 1 Ton-DODGE TRUCK

STEERING (Cont.)

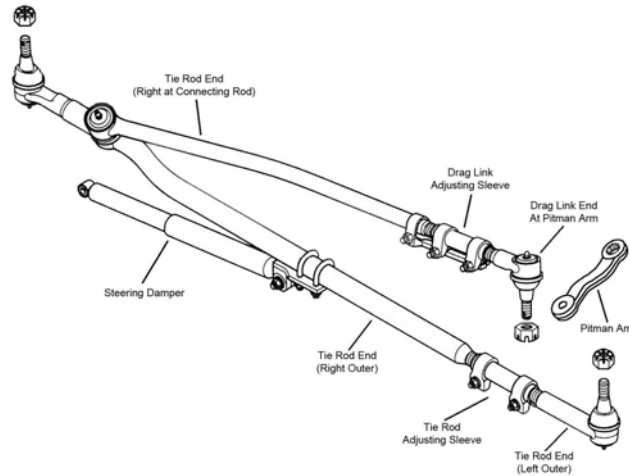

S844

Year	Model/Application	Part	P/C Qty	Figure
Power Ram W350				
Drag Link Assembly				
1993-1991	4500 Lb Drive Axle, (Greaseable Socket Reduces Corrosion/Wear)	DS914 ‡	1	S231
Steering Damper Cylinder				
1993-1991	(Trail Boss)	Front SSD48	1	S231
Steering Damper Kit				
1991	With 3-1/2" Outside Diameter Steering Damper, Dana 60 Axle, (Trail Boss)	Front SSD11	1	S231
Tie Rod End				
1993-1991	3500 Lb Drive Axle, (Powdered Metal Gusher Brg. For Better Lubrication)	Left Outer ES394R ‡	1	S231
	3500 Lb Drive Axle, (Powdered Metal Gusher Brg. For Better Lubrication)	Right Outer ES393R ‡	1	S231
	4500 Lb Drive Axle, (Powdered Metal Gusher Brg. For Better Lubrication)	Left Outer ES2010L ‡	1	S231
	4500 Lb Drive Axle, (Powdered Metal Gusher Brg. For Better Lubrication)	Right Outer ES2010R ‡	1	S231
Ram 3500				
Drag Link Adjusting Sleeve				
2002-2000	Four Wheel Drive (4X4), 1" - 18 Threads, 5.5" Length, (Coated For Corrosion Resistance)	Pitman Arm To Connecting Rod ES2012S ‡	1	S111
	Two Wheel Drive (4x2), Solid Front Axle, 1" - 18 Threads, 5.5" Length, (Coated For Corrosion Resistance)	Pitman Arm To Connecting Rod ES2012S ‡	1	S111
1999-1998	Four Wheel Drive (4X4), Heavy Duty Suspension, 1" - 18 Threads, 5.5" Length, (Coated For Corrosion Resistance)	Pitman Arm To Connecting Rod ES2012S ‡	1	S844
	Two Wheel Drive (4x2), Solid Front Axle, 1" - 18 Threads, 5.5" Length, (Coated For Corrosion Resistance)	Pitman Arm To Connecting Rod ES2012S ‡	1	S844
1997-1994	Four Wheel Drive (4X4), 1" - 18 Threads, 5.5" Length, (Coated For Corrosion Resistance)	Pitman Arm To Connecting Rod ES2012S ‡	1	S092
	Two Wheel Drive (4x2), Solid Front Axle, 1" - 18 Threads, 5.5" Length, (Coated For Corrosion Resistance)	Pitman Arm To Connecting Rod ES2012S ‡	1	S092
Drag Link Assembly				
2002-2000	Four Wheel Drive (4X4), 6.50" Length, (Powdered Metal Gusher Brg. For Better Lubrication)	At Pitman Arm ES3527 ‡	1	S111
	Two Wheel Drive (4x2), Solid Front Axle, 6.50" Length, (Powdered Metal Gusher Brg. For Better Lubrication)	At Pitman Arm ES3527 ‡	1	S111
1999-1998	Four Wheel Drive (4X4), 6.50" Length, (Powdered Metal Gusher Brg. For Better Lubrication)	At Pitman Arm ES3497 ‡	1	S844
	Two Wheel Drive (4x2), Solid Front Axle, 6.50" Length, (Powdered Metal Gusher Brg. For Better Lubrication)	At Pitman Arm ES3497 ‡	1	S844
1997-1994	Four Wheel Drive (4X4), Dana 60 Axle, 10.31" Length, (Powdered Metal Gusher Brg. For Better Lubrication)	At Pitman Arm ES3249RT ‡	1	S092
	Two Wheel Drive (4x2), Solid Front Axle, 10.31" Length, (Powdered Metal Gusher Brg. For Better Lubrication)	At Pitman Arm ES3249RT ‡	1	S092
Idler Arm				
2002-2000	Two Wheel Drive (4x2), Independent Front Suspension, (Powdered Metal Gusher Brg. For Better Lubrication)	K7347 ‡	1	S093
1999-1994	Two Wheel Drive (4x2), (14.5mm Bracket Bolt Holes)	K7237	1	S093
	Two Wheel Drive (4x2), (16.5mm Bracket Bolt Holes, Powdered Metal Gusher Brg. For Better Lubrication)	K7225T ‡	1	S093
Pitman Arm				
2002-2000	Four Wheel Drive (4X4), (MOOG Engineered Steel Composition Enhances Strength)	K7339 ‡	1	S111

DODGE TRUCK-300, 350 Series - 1 Ton (Cont.)

STEERING (Cont.)

Year	Model/Application	Part	P/C Qty	Figure	
Ram 3500					
Pitman Arm					
2002-2000 (Cont.)	Two Wheel Drive (4x2), Independent Front Suspension, (Powdered Metal Gusher Brg. For Better Lubrication)	K7345 ‡	1	S093	
1999-1998	Two Wheel Drive (4x2), Solid Front Axle, (MOOG Engineered Steel Composition Enhances Strength)	K440006 ‡	1	S844	
1999-1994	Two Wheel Drive (4x2), (Greaseable Socket Reduces Corrosion/Wear)	K7238 ‡	1	S093	
1997-1994	Four Wheel Drive (4X4), (MOOG Engineered Steel Composition Enhances Strength)	K440003 ‡	1	S092	
Steering Damper Cylinder					
2002-2000	Four Wheel Drive (4X4) Front	SSD132	1	S111	
1999-1994	Four Wheel Drive (4X4) Front	SSD132	1	S844	
1997-1994	Two Wheel Drive (4x2), Solid Front Axle, (Trail Boss) Front	SSD112	1	S092	
Steering Damper Kit					
2001-1994	Two Wheel Drive (4x2), Independent Front Suspension, (Trail Boss) Front	SSD126	1		
Tie Rod Adjusting Sleeve					
2002-2000	Four Wheel Drive (4X4), 1" - 18 Threads, 5.5" Length, (Coated For Corrosion Resistance) Left	ES2012S ‡	1	S111	
	Two Wheel Drive (4x2), Solid Front Axle, 1" - 18 Threads, 5.5" Length, (Coated For Corrosion Resistance) Left	ES2012S ‡	1	S111	
2002-1994	Two Wheel Drive (4x2), Independent Front Suspension	ES2080S	1	S093	
1999-1998	Solid Front Axle, 1-1/8" Thread Diameter, (MOOG Engineered Steel Composition Enhances Strength) Left Outer	ES3498S ‡	1	S844	
	Four Wheel Drive (4X4), 1" - 18 Threads, 5.5" Length, (Coated For Corrosion Resistance) Left	ES2012S ‡	1	S092	
1997-1994	Two Wheel Drive (4x2), Solid Front Axle, 1" - 18 Threads, 5.5" Length, (Coated For Corrosion Resistance) Left	ES2012S ‡	1	S092	
	Four Wheel Drive (4X4), 1" - 18 Threads, 5.5" Length, (Coated For Corrosion Resistance) Left	ES2012S ‡	1	S092	
Tie Rod End					
2002-2000	Four Wheel Drive (4X4), 1" - 18 Threads, 6.10" Length, (Powdered Metal Gusher Brg. For Better Lubrication) Left Outer	ES3526 ‡	1	S111	
	Four Wheel Drive (4X4), 32.06" Length, (Powdered Metal Gusher Brg. For Better Lubrication) Right Outer	DS1460 ‡	1	S111	
	Four Wheel Drive (4X4), 46.35" Length, (Powdered Metal Gusher Brg. For Better Lubrication) Left Inner	DS1462 ‡	1	S111	
	Two Wheel Drive (4x2), Independent Front Suspension, (Powdered Metal Gusher Brg. For Better Lubrication) Outer	ES3540 ‡	2	S093	
	Two Wheel Drive (4x2), Independent Front Suspension, (Powdered Metal Gusher Brg. For Better Lubrication) Inner	ES3539 ‡	2	S093	
	Two Wheel Drive (4x2), Solid Front Axle, 1" - 18 Threads, 6.10" Length, (Powdered Metal Gusher Brg. For Better Lubrication) Left Outer	ES3526 ‡	1	S111	
	Two Wheel Drive (4x2), Solid Front Axle, 32.06" Length, (Tapered Threads, Powdered Metal Gusher Brg. For Better Lubrication) Right Outer	DS1460 ‡	1	S111	
	Two Wheel Drive (4x2), Solid Front Axle, 46.35" Length, (Powdered Metal Gusher Brg. For Better Lubrication) Left Inner	DS1462 ‡	1	S111	
	1999-1998	Four Wheel Drive (4X4), 1-1/8" - 18 Thread, 10" Length, (Powdered Metal Gusher Brg. For Better Lubrication) Left Outer	ES3496 ‡	1	S844
		Four Wheel Drive (4X4), 28.0" Length, (Non-Tapered Hole, Powdered Metal Gusher Brg. For Better Lubrication) Right At Connecting Rod	DS1459 ‡	1	S844
Four Wheel Drive (4X4), 46.9" Length, (Tapered Hole, Connecting Tie Rod) Right Outer		DS1456 ‡	1	S844	
Two Wheel Drive (4x2), Solid Front Axle, 1-1/8" - 18 Thread, 10" Length, (Powdered Metal Gusher Brg. For Better Lubrication) Left Outer		ES3496 ‡	1	S844	
Two Wheel Drive (4x2), Solid Front Axle, 28.0" Length, (Non-Tapered Hole, Powdered Metal Gusher Brg. For Better Lubrication) Right At Connecting Rod		DS1459 ‡	1	S844	
Two Wheel Drive (4x2), Solid Front Axle, 46.9" Length, (Tapered Hole, Connecting Tie Rod) Right Outer		DS1456 ‡	1	S844	
1999-1994		Two Wheel Drive (4x2), Independent Front Suspension, (Powdered Metal Gusher Brg. For Better Lubrication) Outer	ES3172RLT ‡	2	S093
	Two Wheel Drive (4x2), Independent Front Suspension, (Powdered Metal Gusher Brg. For Better Lubrication) Inner	ES3171RLT ‡	2	S093	
1997-1994	Four Wheel Drive (4X4), Dana 60 Axle, 28.53" Length, (Powdered Metal Gusher Brg. For Better Lubrication) Right Outer	DS1309 ‡	1	S092	
	Four Wheel Drive (4X4), Dana 60 Axle, 42.63" Length, (Powdered Metal Gusher Brg. For Better Lubrication) Left Inner	DS1308T ‡	1	S092	
	Four Wheel Drive (4X4), Dana 60 Axle, 5.40" Length, (Powdered Metal Gusher Brg. For Better Lubrication) Left Outer	ES3248RT ‡	1	S092	
	Two Wheel Drive (4x2), Solid Front Axle, 28.53" Length, (Powdered Metal Gusher Brg. For Better Lubrication) Right Outer	DS1309 ‡	1	S092	
	Two Wheel Drive (4x2), Solid Front Axle, 42.63" Length, (Powdered Metal Gusher Brg. For Better Lubrication) Left Inner	DS1308T ‡	1	S092	
	Two Wheel Drive (4x2), Solid Front Axle, 5.40" Length, (Powdered Metal Gusher Brg. For Better Lubrication) Left Outer	ES3248RT ‡	1	S092	
	Ram 3500 Heavy Duty				
	Drag Link Adjusting Sleeve				
2006-2003	Conventional Power Steering, Bracket Mounted Steering Damper, (Coated For Corrosion Resistance) Pitman Arm To Connecting Rod	ES3426S ‡	1	S844	

(Cont.) 300, 350 Series - 1 Ton-DODGE TRUCK

STEERING (Cont.)					
Year	Model/Application	Part	P/C Qty	Figure	
Ram 3500 Heavy Duty					
Drag Link Adjusting Sleeve					
2006-2003 (Cont.)	Conventional Power Steering, Tapered Hole Mounted Steering Damper Pitman Arm To Connecting Rod	ES3626S	1	S111	
Drag Link Assembly					
2006-2003	Conventional Power Steering, Bracket Mounted Steering Damper, (Powdered Metal Gusher Brg. For Better Lubrication) At Pitman Arm	ES800375 ‡	1	S844	
	Conventional Power Steering, Bracket Mounted Steering Damper, (Powdered Metal Gusher Brg. For Better Lubrication) Right Inner at Connecting Rod	ES800558 ‡	1	S844	
	Conventional Power Steering, Tapered Hole Mounted Steering Damper, 6.54" Length, (Powdered Metal Gusher Brg. For Better Lubrication) At Pitman Arm	ES3624 ‡	1	S111	
Pitman Arm					
2006-2003	Conventional Power Steering, Bracket Mounted Steering Damper, (MOOG Engineered Steel Composition Enhances Strength)	K440002 ‡	1	S844	
Steering Damper Cylinder					
2006-2003	Four Wheel Drive (4X4), Bracket Mounted Steering Damper	SSD132	1	S844	
Steering Linkage Assembly					
2006-2003	(Contains Adjusting Sleeves, Drag Link, Tie Rod Ends, Pitman Arm And Damper)	DS800980A ‡	1		
Tie Rod Adjusting Sleeve					
2006-2003	Conventional Power Steering, Bracket Mounted Steering Damper, (Coated For Corrosion Resistance) Steering Arm To Steering Arm	ES3422S ‡	1	S844	
	Conventional Power Steering, Tapered Hole Mounted Steering Damper Pitman Arm To Connecting Rod	ES3626S	2	S111	
Tie Rod End					
2006-2003	Conventional Power Steering, Bracket Mounted Steering Damper, (Powdered Metal Gusher Brg. For Better Lubrication) Left Outer	ES800532 ‡	1	S844	
	Conventional Power Steering, Bracket Mounted Steering Damper Right Outer	DS300044	1	S844	
	Conventional Power Steering, Tapered Hole Mounted Steering Damper, (Greaseable Socket Reduces Corrosion/Wear) Left Inner	DS1464 ‡	1	S111	
	Conventional Power Steering, Tapered Hole Mounted Steering Damper, 33.5" Length, (Powdered Metal Gusher Brg. For Better Lubrication) Right Outer	DS1463 ‡	1	S111	
	Conventional Power Steering, Tapered Hole Mounted Steering Damper, 6.10" Length, (Powdered Metal Gusher Brg. For Better Lubrication) Left Outer	ES3625 ‡	1	S111	
	Rack & Pinion Power, (Powdered Metal Gusher Brg. For Better Lubrication) Outer	ES3538 ‡	2	S094	
	Rack & Pinion Power, (Full Ball Stud Provides 360 Degrees Of Smooth Rotation) Inner	EV80211 ‡	2	S094	
Ram D350					
Center Link					
1993-1991	Diesel Gasoline, (Powdered Metal Gusher Brg. For Better Lubrication)	DS1173 DS804 ‡	1 1	S230 S230	
Idler Arm					
1993-1991	(Powdered Metal Gusher Brg. For Better Lubrication)	K7055 ‡	1	S230	
Steering Damper Kit					
1993-1991	239(3.9L), (Trail Boss) 318(5.2L), (Trail Boss) 360(5.9L), (Trail Boss)	Front Front Front	SSD10 SSD10 SSD10	1 1 1	S230 S230 S230
Tie Rod Adjusting Sleeve					
1993-1991	Diesel Gasoline	ES3124S ES2146S	2 2	S230 S230	
Tie Rod End					
1993-1991	Diesel Diesel Gasoline, May Have Inner And Outer Tie Rod Ends Reversed, Check Threads, (Left Hand Threads, Powdered Metal Gusher Brg. For Better Lubrication) Outer	ES3122R ES3123L ES2121L ‡	2 2 2	S230 S230 S230	
	Gasoline, May Have Inner And Outer Tie Rod Ends Reversed, Check Threads, (Right Hand Threads, Powdered Metal Gusher Brg. For Better Lubrication) Inner	ES2120R ‡	2	S230	
Ram Van 3500					
Drag Link Assembly					
2003-1994	(Powdered Metal Gusher Brg. For Better Lubrication)	DS1414 ‡	1	S289	
Idler Arm					
2003-1994	(Powdered Metal Gusher Brg. For Better Lubrication)	K7106 ‡	2	S289	
Steering Damper Bellows					
1994	(Trail Boss)	Front	SSD68	1	
Steering Damper Cylinder					
1995-1994	(Super Trail Boss)	Front	SSD82	1	

DODGE TRUCK-300, 350 Series - 1 Ton (Cont.)

STEERING (Cont.)

Year	Model/Application	Part	P/C Qty	Figure
Ram Van 3500				
Steering Damper Kit				
1995-1994	(Trail Boss) Front	SSD44	1	
Tie Rod Adjusting Sleeve				
2003-1994	4000 Lb Axle Except 4000 Lb Axle, 14.34" Length	ES362S DS1038S	1 2	S289 S289
Tie Rod End				
2003-2001	4000 Lb Axle, (Powdered Metal Gusher Brg. For Better Lubrication) Inner	DS1011 ‡	2	S289
2003-1994	4000 Lb Axle, (Greaseable Socket Reduces Corrosion/Wear) Except 4000 Lb Axle, May Have Inner And Outer Tie Rod Ends Reversed, Check Threads, (Left Hand Threads, Powdered Metal Gusher Brg. For Better Lubrication) Outer	ES2147RL ‡	2	S289
		ES2121L ‡	2	S289
		ES2120R ‡	2	S289
2000-1994	4000 Lb Axle, (Powdered Metal Gusher Brg. For Better Lubrication) Left Inner 4000 Lb Axle, (Powdered Metal Gusher Brg. For Better Lubrication) Right Inner	DS1011 ‡	1	S289
		DS1010 ‡	1	S289
Ram Van B350				
Drag Link Assembly				
1993-1991	(Complete Three Piece Assembly, Powdered Metal Gusher Brg. For Better Lubrication)	DS1000 ‡	1	S289
Idler Arm				
1993-1991	(Powdered Metal Gusher Brg. For Better Lubrication)	K7106 ‡	2	S289
Steering Damper Bellows				
1993-1991	(Trail Boss) Front	SSD68	1	
Steering Damper Cylinder				
1993-1991	(Super Trail Boss) Front	SSD82	1	
Steering Damper Kit				
1993-1991	(Trail Boss) Front	SSD44	1	
Tie Rod Adjusting Sleeve				
1993-1991	4000 Lb Axle Except 4000 Lb Axle, 14.34" Length	ES362S DS1038S	1 2	S289 S289
Tie Rod End				
1993-1991	4000 Lb Axle, (Greaseable Socket Reduces Corrosion/Wear) 4000 Lb Axle, (Powdered Metal Gusher Brg. For Better Lubrication) Left Inner 4000 Lb Axle, (Powdered Metal Gusher Brg. For Better Lubrication) Right Inner Except 4000 Lb Axle, May Have Inner And Outer Tie Rod Ends Reversed, Check Threads, (Left Hand Threads, Powdered Metal Gusher Brg. For Better Lubrication) Outer Except 4000 Lb Axle, May Have Inner And Outer Tie Rod Ends Reversed, Check Threads, (Right Hand Threads, Powdered Metal Gusher Brg. For Better Lubrication) Inner	ES2147RL ‡	2	S289
		DS1011 ‡	1	S289
		DS1010 ‡	1	S289
		ES2121L ‡	2	S289
		ES2120R ‡	2	S289
Ram Wagon 3500				
Drag Link Assembly				
2002-1994	(Powdered Metal Gusher Brg. For Better Lubrication)	DS1414 ‡	1	S289
Idler Arm				
2002-1994	(Powdered Metal Gusher Brg. For Better Lubrication)	K7106 ‡	2	S289
Steering Damper Bellows				
1994	(Trail Boss) Front	SSD68	1	
Steering Damper Cylinder				
1995-1994	(Super Trail Boss) Front	SSD82	1	
Steering Damper Kit				
1995-1994	(Trail Boss) Front	SSD44	1	
Tie Rod Adjusting Sleeve				
2002-1994	4000 Lb Axle Except 4000 Lb Axle, 14.34" Length	ES362S DS1038S	1 2	S289 S289
Tie Rod End				
2002-1994	4000 Lb Axle, (Greaseable Socket Reduces Corrosion/Wear) 4000 Lb Axle, (Powdered Metal Gusher Brg. For Better Lubrication) Left Inner 4000 Lb Axle, (Powdered Metal Gusher Brg. For Better Lubrication) Right Inner Except 4000 Lb Axle, May Have Inner And Outer Tie Rod Ends Reversed, Check Threads, (Left Hand Threads, Powdered Metal Gusher Brg. For Better Lubrication) Outer Except 4000 Lb Axle, May Have Inner And Outer Tie Rod Ends Reversed, Check Threads, (Right Hand Threads, Powdered Metal Gusher Brg. For Better Lubrication) Inner	ES2147RL ‡	2	S289
		DS1011 ‡	1	S289
		DS1010 ‡	1	S289
		ES2121L ‡	2	S289
		ES2120R ‡	2	S289
Ram Wagon B350				
Drag Link Assembly				
1993-1991	(Complete Three Piece Assembly, Powdered Metal Gusher Brg. For Better Lubrication)	DS1000 ‡	1	S289

(Cont.) 300, 350 Series - 1 Ton-DODGE TRUCK

STEERING (Cont.)

Year	Model/Application	Part	P/C Qty	Figure
Ram Wagon B350				
Idler Arm				
1993-1991	(Powdered Metal Gusher Brg. For Better Lubrication)	K7106 ‡	2	S289
Steering Damper Bellows				
1993-1991	(Trail Boss) Front	SSD68	1	
Steering Damper Cylinder				
1993-1991	(Super Trail Boss) Front	SSD82	1	
Steering Damper Kit				
1993-1991	(Trail Boss) Front	SSD44	1	
Tie Rod Adjusting Sleeve				
1993-1991	4000 Lb Axle Except 4000 Lb Axle, 14.34" Length	ES362S DS1038S	1 2	S289 S289
Tie Rod End				
1993-1991	4000 Lb Axle, (Greaseable Socket Reduces Corrosion/Wear) Outer	ES2147RL ‡	2	S289
	4000 Lb Axle, (Powdered Metal Gusher Brg. For Better Lubrication) Left Inner	DS1011 ‡	1	S289
	4000 Lb Axle, (Powdered Metal Gusher Brg. For Better Lubrication) Right Inner	DS1010 ‡	1	S289
	Except 4000 Lb Axle, May Have Inner And Outer Tie Rod Ends Reversed, Check Threads, (Left Hand Threads, Powdered Metal Gusher Brg. For Better Lubrication) Outer	ES2121L ‡	2	S289
	Except 4000 Lb Axle, May Have Inner And Outer Tie Rod Ends Reversed, Check Threads, (Right Hand Threads, Powdered Metal Gusher Brg. For Better Lubrication) Inner	ES2120R ‡	2	S289
Sprinter 3500				
Tie Rod End				
2006-2003	(Powdered Metal Gusher Brg. For Better Lubrication) Outer	ES3689 ‡	2	S439
	(Powdered Metal Gusher Brg. For Better Lubrication) Inner	EV460 ‡	2	S439

REAR SUSPENSION

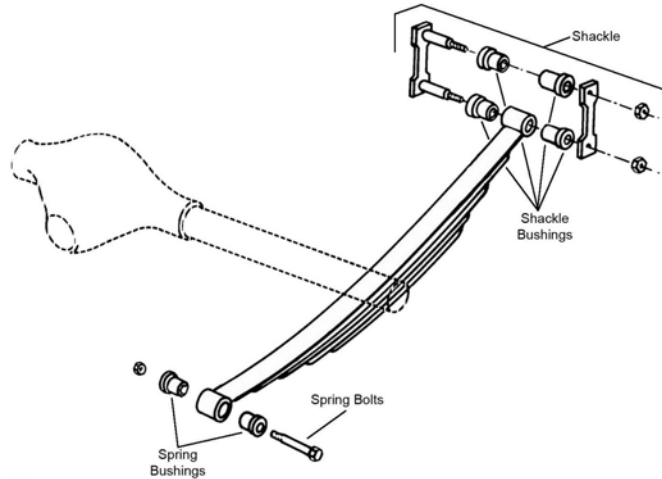

R309

Year	Model/Application	Part	P/C Qty	Figure
Power Ram W350				
Camber Kingpin				
1993-1991	Four Wheel Drive (4X4), Dana 60 Axle, 1-1/2 Degree Maximum Positive Camber, (Eccentric Bushing, Adjustable Camber Kingpin)	K992 ‡	2	
Leaf Spring Bolt				
1993-1991	1/2" Bolt Diameter Front	K150193	2	R309
Leaf Spring Bushing				
1993-1991	1" Outside Diameter X 1/2" Inside Diameter Front	SB266	2	R309
	1-1/2" Outside Diameter X 3/4" Inside Diameter, (1 Piece Design) Front	SB268	2	R309
Leaf Spring Shackle Bolt				
1993-1991	1/2" Bolt Diameter	K150193	4	R309
Leaf Spring Shackle Bushing				
1993-1991	1" Outside Diameter X 1/2" Inside Diameter	SB266	2	R309
	1-1/2" Outside Diameter X 3/4" Inside Diameter, (1 Piece Design)	SB268	2	R309

DODGE TRUCK-300, 350 Series - 1 Ton (Cont.)

REAR SUSPENSION (Cont.)

Year	Model/Application	Part	P/C Qty	Figure
Ram 3500				
Leaf Spring Shackle				
2002-1994	(Contains Shackle, Nuts, Bolts & Bushing, New Part - Pending Availability)	Rear	K150406	2
Sway Bar Bushing				
2002-1997	22mm Or 23mm Sway Bar Diameter 24mm Sway Bar Diameter, (Split Design For Easier Installation)	To Frame To Frame	K3168 K3170 ‡	1 1
Sway Bar Link				
2002-1994	Four Wheel Drive (4X4), (Link With 1 Stud, Powdered Metal Gusher Brg. For Better Lubrication) Two Wheel Drive (4x2), (Link With 1 Stud)		K7371 ‡ K7370	2 2
Ram 3500 Heavy Duty				
Sway Bar Link				
2006-2004	(Powdered Metal Gusher Brg. For Better Lubrication)		K80901 ‡	2
Ram D350				
Leaf Spring Bolt				
1993-1991	1/2" Bolt Diameter	Front	K150193	2 R309
Leaf Spring Bushing				
1993-1991	1-1/2" Outside Diameter X 3/4" Inside Diameter, (1 Piece Design)	Front	SB268	2 R309
1992-1991	1" Outside Diameter X 1/2" Inside Diameter	Front	SB266	2 R309
Leaf Spring Shackle Bolt				
1993-1991	1/2" Bolt Diameter 1/2" Bolt Diameter	Upper Lower	K150193 K150193	2 2 R309
Leaf Spring Shackle Bushing				
1993	1/2" Inside Diameter, 1" Outside Diameter	Rear	SB266	2 R309
1993-1991	1-1/2" Outside Diameter X 3/4" Inside Diameter, (1 Piece Design)		SB268	2 R309
1992-1991	1" Outside Diameter X 1/2" Inside Diameter		SB266	2 R309
Ram Van 3500				
Leaf Spring Shackle Bushing				
2001-1998	(Split Type Bushing)	Upper Rear	K7308	2 R309
2001-1994	1-1/2" Outside Diameter X 3/4" Inside Diameter, (1 Piece Design)	Upper Rear	SB268	2 R309
1997-1994	1" Outside Diameter, (Split Type Bushing)		K7308	4 R309
Ram Van B350				
Leaf Spring Shackle Bushing				
1993-1991	1" Outside Diameter, (Split Type Bushing) 1-1/2" Outside Diameter X 3/4" Inside Diameter, (1 Piece Design)	Upper Rear Upper Rear	K7308 SB268	4 2 R309
Ram Wagon 3500				
Leaf Spring Shackle Bushing				
2001-1998	(Split Type Bushing)	Upper Rear	K7308	2 R309
2001-1994	1-1/2" Outside Diameter X 3/4" Inside Diameter, (1 Piece Design)	Upper Rear	SB268	2 R309
1997-1994	1" Outside Diameter, (Split Type Bushing)		K7308	4 R309
Ram Wagon B350				
Leaf Spring Shackle Bushing				
1993-1991	1" Outside Diameter, (Split Type Bushing) 1-1/2" Outside Diameter X 3/4" Inside Diameter, (1 Piece Design)	Upper Rear Upper Rear	K7308 SB268	4 2 R309
Sprinter 3500				
Sway Bar Link				
2006-2003	Heavy Duty Suspension, (Full Ball Stud Provides 360 Degrees Of Smooth Rotation)		K750130 ‡	2
2003	Except Heavy Duty Suspension		K80856	2

FRONT SUSPENSION

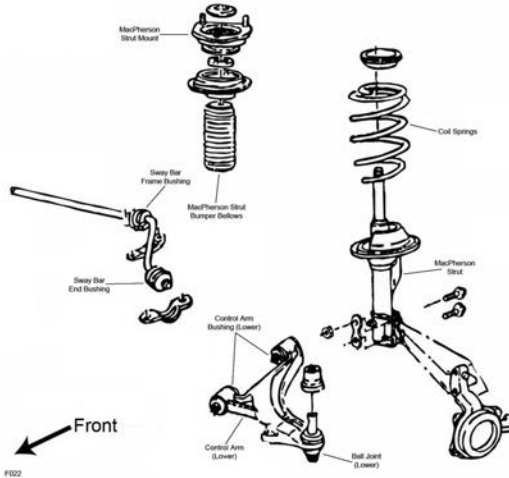

F022

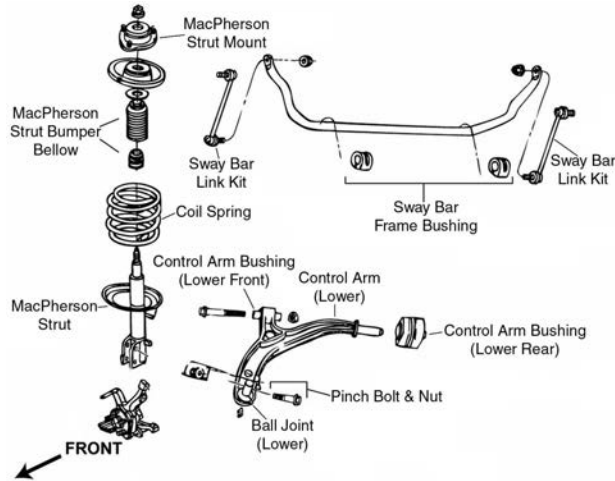

F023

Year	Model/Application	Part	P/C Qty	Figure
Ball Joint				
2006-2001	(Full Ball Stud Provides 360 Degrees Of Smooth Rotation)	Lower	K7399 ‡	2 F023
2000-1996	(Full Ball Stud Provides 360 Degrees Of Smooth Rotation)	Lower	K7257 ‡	2 F023
1995-1991	(Full Ball Stud Provides 360 Degrees Of Smooth Rotation)	Lower	K7257 ‡	2 F022
Control Arm Bushing				
2006-1996	148(2.4L) 201(3.3L)	Lower Front	K7286	2 F023
		Lower Rear	K80830	2 F023
		Lower Rear	K80830	2 F023
2001-1996	230(3.8L), (High Quality Elastomer For Durability And Performance)	Lower Rear	K200157 ‡	2 F023
2000-1996	181(3.0L)	Lower Rear	K80830	2 F023
1995-1991	(2 Piece Bushing, Contains Front And Rear Bushings)	Lower	K7294 ‡	2 F022
Control Arm with Ball Joint				
2006-2001	148(2.4L), (Contains Bushing, Powdered Metal Gusher Brg. For Better Lubrication) 148(2.4L), (R-Series) 148(2.4L), (Contains Bushing, Powdered Metal Gusher Brg. For Better Lubrication) 148(2.4L), (R-Series) 201(3.3L), (Contains Bushing, Powdered Metal Gusher Brg. For Better Lubrication) 201(3.3L), (R-Series) 201(3.3L), (Contains Bushing, Powdered Metal Gusher Brg. For Better Lubrication) 201(3.3L), (R-Series)	Left Lower	CK620005 ‡	1 F023
		Left Lower	RK620005	1 F023
		Right Lower	CK620004 ‡	1 F023
		Right Lower	RK620004	1 F023
		Left Lower	CK620005 ‡	1 F023
		Left Lower	RK620005	1 F023
		Right Lower	CK620004 ‡	1 F023
Right Lower	RK620004	1 F023		
2001	230(3.8L), (Contains Bushing, Powdered Metal Gusher Brg. For Better Lubrication) 230(3.8L), (R-Series) 230(3.8L), (Contains Bushing, Powdered Metal Gusher Brg. For Better Lubrication) 230(3.8L), (R-Series)	Left Lower	CK620171 ‡	1 F023
		Left Lower	RK620171	1 F023
		Right Lower	CK620170 ‡	1 F023
		Right Lower	RK620170	1 F023
2000-1996	(Contains Bushing, Powdered Metal Gusher Brg. For Better Lubrication) (R-Series) (Contains Bushing, Powdered Metal Gusher Brg. For Better Lubrication) (R-Series)	Left Lower	CK80634 ‡	1 F023
		Left Lower	RK80634	1 F023
		Right Lower	CK80633 ‡	1 F023
		Right Lower	RK80633	1 F023

DODGE TRUCK-Caravan (Cont.)

FRONT SUSPENSION (Cont.)

Year	Model/Application	Part	P/C Qty	Figure
Control Arm with Ball Joint				
1995-1991	(R-Series) (R-Series)	Left Lower Right Lower	RK620470 RK620469	1 1 F022 F022
Strut and Spring Assembly				
2006-2001	(Coated For Corrosion Resistance, Contains Lower Mounting Hardware)	Left Right	ST8561L ‡ ST8561R ‡	1 1 F023 F023
2000-1997	(Coated For Corrosion Resistance, Contains Lower Mounting Hardware)	Left Right	ST8536L ‡ ST8536R ‡	1 1 F023 F023
1996	From 3/95, (Coated For Corrosion Resistance, Contains Lower Mounting Hardware) From 3/95, (Coated For Corrosion Resistance, Contains Lower Mounting Hardware)	Left Right	ST8536L ‡ ST8536R ‡	1 1 F023 F023
1995	Thru 2/95, (Coated For Corrosion Resistance, Contains Lower Mounting Hardware)		ST8505 ‡	2 F022
1994-1991	(Coated For Corrosion Resistance, Contains Lower Mounting Hardware)		ST8505 ‡	2 F022
Strut Bearing				
2000-1996			K160382	2 F023
Strut Bearing Spacer				
1995-1991	(Spacer)		K7378	2 F022
Strut Bumper Bellows				
2006-1996	(OE Material For Strut Performance And Longevity, Contains Bumper)		K201272 K90462 ‡	2 2 F023 F023
1995-1991	(OE Material For Strut Performance And Longevity, Contains Bumper)		K201272 K90462 ‡	2 2 F022 F022
Strut Mount				
2006-2001	(Contains Bearing)		K7374	2 F023
2000-1996	(Contains Bearing)		K7259	2 F023
1995-1991	(Contains Bearing)		K7175	2 F022
Strut Spring Seat				
2006-2001	(Insulator Only) (Spring Seat Only, Reduces Noise)	Upper Steel, Upper Lower	K7475 K160116 ‡ K7477	2 2 2 F023 F023 F023
2000-1996		Upper Lower	K7334 K7458	2 2 F023 F023
1995-1991	(Spring Seat Only) (Spacer Plate Only)	Upper Lower	K7333 K7338 K7377	2 2 2 F022 F022 F022
Sway Bar Bushing				
2006-2001	(Contains Bushings And Wear Inserts, 17% Wider Bushings Provide Maximum Performance) (Split Design For Easier Installation)	To Frame To Frame	K200601 ‡ K7406 ‡	1 1 F023 F023
2000-1996	(17% Wider Bushings Provide Maximum Performance) (Contains Split Design For Easier Installation, Standard Design)	To Frame To Frame	K200600 ‡ K7350	1 1 F023 F023
1995-1991	1" Sway Bar Diameter 1-1/16" Sway Bar Diameter 1-1/16" Sway Bar Diameter 1-1/8" Sway Bar Diameter 1-1/8" Sway Bar Diameter	To Arm To Arm To Frame To Arm To Frame	K7270 K7272 K7266 K7273 K7268	1 1 1 1 1 F022 F022 F022 F022 F022
Sway Bar Link				
2006-1996	(Powdered Metal Gusher Brg. For Better Lubrication)		K7258 ‡	2 F023
Wheel Hub & Bearing Assembly				
2006-2001			513123	2
2000-1996	14" Wheels Except 14" Wheels		513122 513123	2 2
1995-1991	14" Wheels 15" Wheels		513075 513074	2 2

STEERING

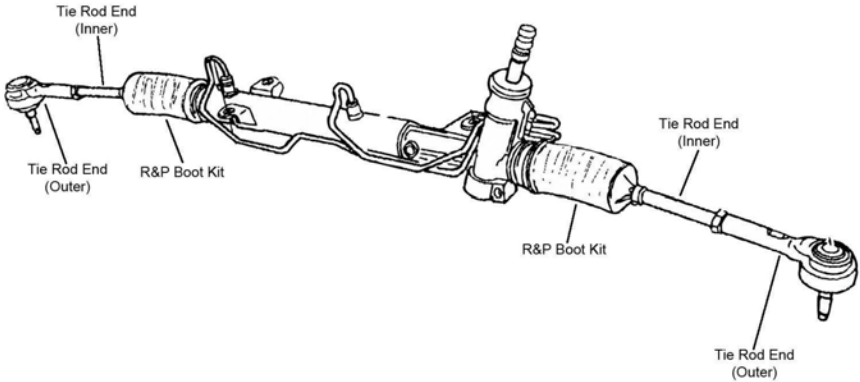

S119

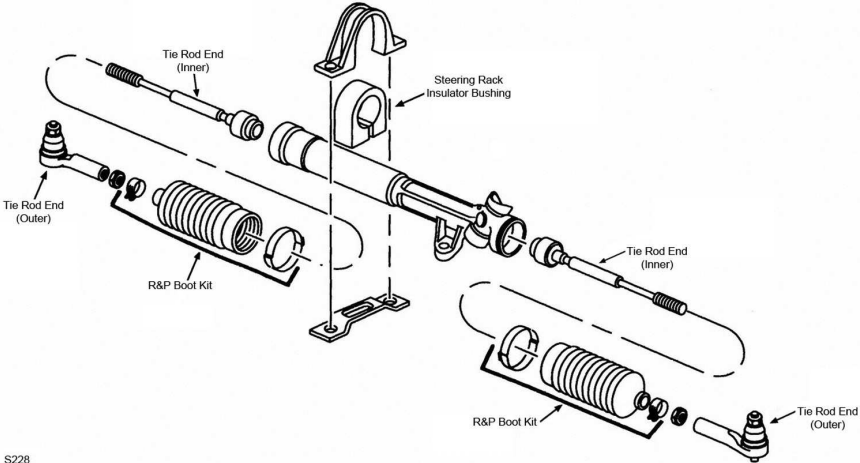

S228

Year	Model/Application	Part	P/C Qty	Figure	
Rack & Pinion Boot Kit					
2000-1991	(High Temperature)	K8441	2	S228	
Steering Rack Insulator Bushing					
1995-1991		K7113	1	S228	
Tie Rod End					
2006-2005	(Powdered Metal Gusher Brg. For Better Lubrication) (Full Ball Stud Provides 360 Degrees Of Smooth Rotation)	Outer Inner	ES3614 ‡ EV80645 ‡	2 2	S119 S119
2004-2001	(Powdered Metal Gusher Brg. For Better Lubrication) (1-3/8" Wrench Flat For Ease Of Installation; Use Removal Tool To Remove OE Tie Rod)	Outer Inner	ES3537 ‡ EV405 ‡	2 2	S228 S228
2000-1996	(Powdered Metal Gusher Brg. For Better Lubrication) (Full Ball Stud Provides 360 Degrees Of Smooth Rotation)	Outer Inner	ES3401RL ‡ EV362 ‡	2 2	S228 S228
1995-1991	(Powdered Metal Gusher Brg. For Better Lubrication) (Full Ball Stud Provides 360 Degrees Of Smooth Rotation)	Outer Inner	ES3008RL ‡ EV128 ‡	2 2	S228 S228

DODGE TRUCK-Caravan (Cont.)

REAR SUSPENSION

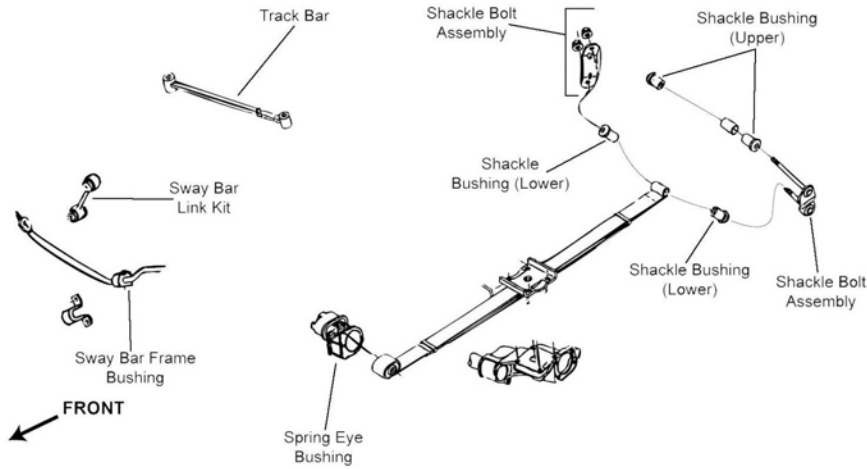

R311

Year	Model/Application	Part	P/C Qty	Figure
Leaf Spring Bushing				
1998-1991		Front SB364	2	R311
Sway Bar Link				
2006-1994	(Link Only, Improves Upon OE Design)	K7301 ‡	2	R311
1993-1991	Front Wheel Drive, (Link Only, Improves Upon OE Design)	K7301 ‡	2	R311
Track Bar				
2006-1996		DS1423	1	R311
Wheel Hub & Bearing Assembly				
2006	Non ABS	512170	2	
2006-2001	4 Wheel ABS	512169	2	
2004-2001	Non ABS	512170	2	
2000-1996	14" Wheels Except 14" Wheels	512155 512156	2 2	
1994-1991	All Wheel Drive	512125	2	

DODGE TRUCK-Dakota

FRONT SUSPENSION

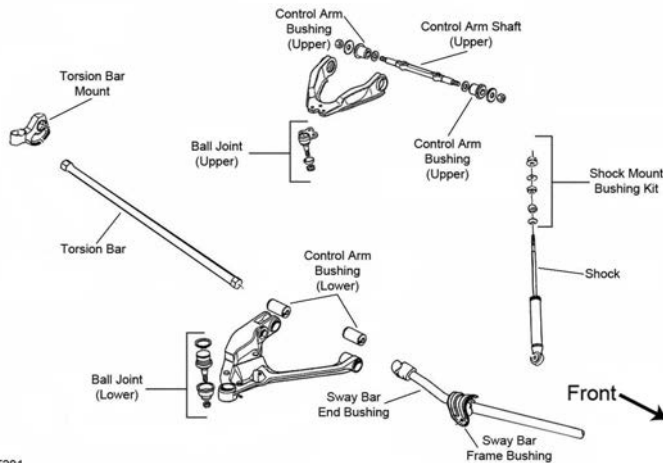

F201

FRONT SUSPENSION (Cont.)

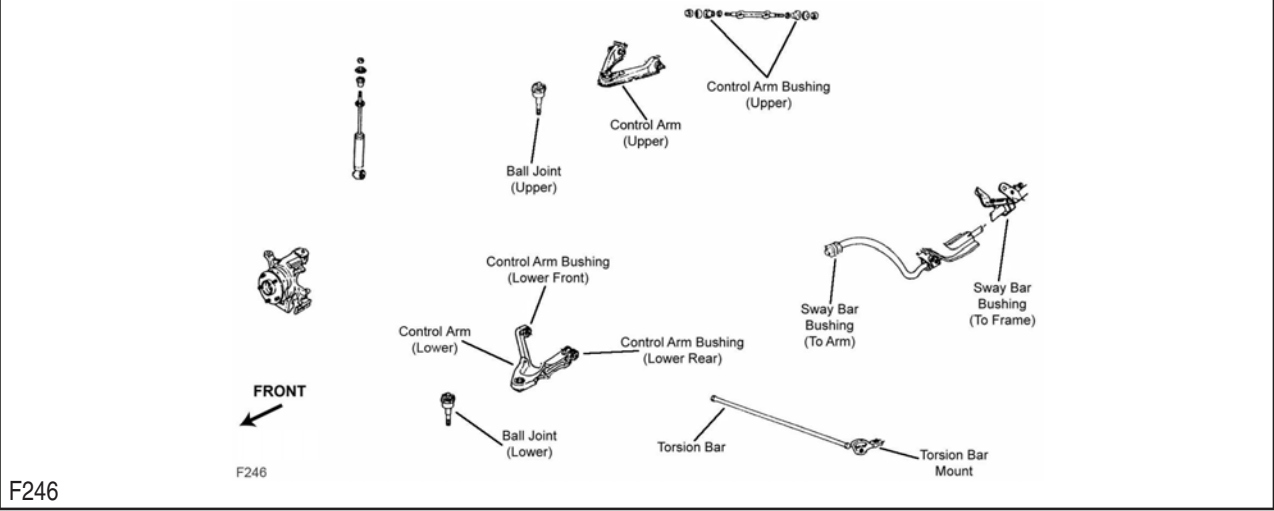
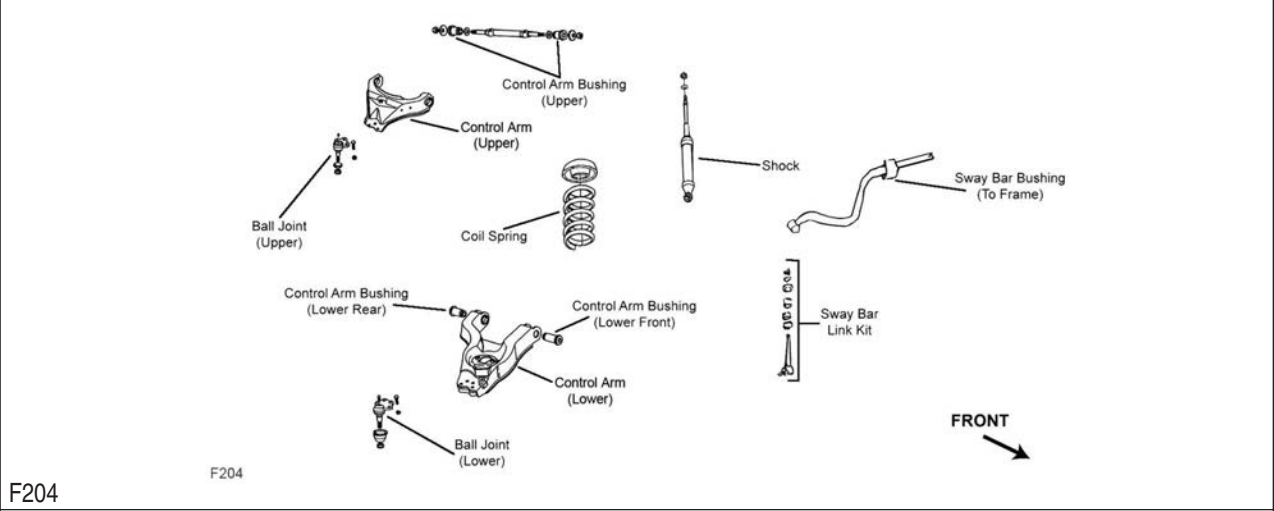
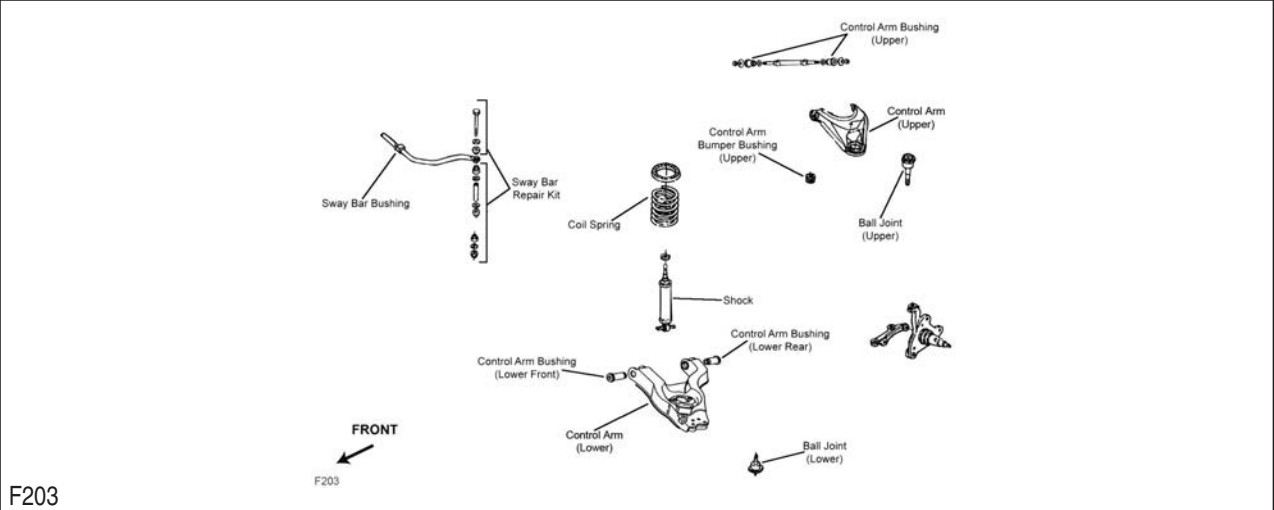

DODGE TRUCK-Dakota (Cont.)

FRONT SUSPENSION (Cont.)

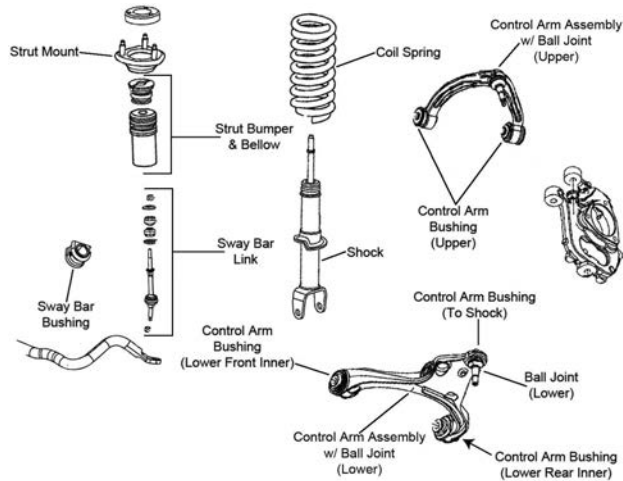

F392

Year	Model/Application	Part	P/C Qty	Figure
Ball Joint				
2006-2005	(Powdered Metal Gusher Brg. For Better Lubrication, New Pre-Installed Integral Dust Boot Eases Installation, New And Original Designs Can Be Installed)	Lower	K80605 ‡	2 F392
2004-2000	(Powdered Metal Gusher Brg. For Better Lubrication) Four Wheel Drive (4X4), (Press In Type, Greaseable, Powdered Metal Gusher Brg. For Better Lubrication, New Pre-Installed Integral Dust Boot Eases Installation, New And Original Designs Can Be Installed) Two Wheel Drive (4x2), (Bolt On Type, Full Ball Stud Provides 360 Degrees Of Smooth Rotation)	Upper	K7392 ‡	2 F201, F204
		Lower	K7395 ‡	2 F201
		Lower	K7393 ‡	2 F204
1999-1997	(Powdered Metal Gusher Brg. For Better Lubrication) Four Wheel Drive (4X4), (Powdered Metal Gusher Brg. For Better Lubrication) Two Wheel Drive (4x2), (Bolt On Type, Powdered Metal Gusher Brg. For Better Lubrication, New Pre-Installed Integral Dust Boot Eases Installation, New And Original Designs Can Be Installed)	Upper	K7242 ‡	2 F201, F204
		Lower	K7267 ‡	2 F201
		Lower	K7241 ‡	2 F204
1996-1991	(Powdered Metal Gusher Brg. For Better Lubrication) Four Wheel Drive (4X4), (Powdered Metal Gusher Brg. For Better Lubrication) Two Wheel Drive (4x2), (Powdered Metal Gusher Brg. For Better Lubrication) Two Wheel Drive (4x2), (Threaded Type, Powdered Metal Gusher Brg. For Better Lubrication)	Upper	K778 ‡	2 F203, F246
		Lower	K7155 ‡	2 F246
		Lower	K7025 ‡	2 F203
		Lower	K727 ‡	2 F203
Control Arm Bumper Bushing				
1996-1991	Two Wheel Drive (4x2)	Upper	K7293	2 F203
Control Arm Bushing				
2006-2005	(Contains Front And Rear Bushings)	Upper	K7473	2 F392
		Lower	K201322	4 F392
2004-1997	Two Wheel Drive (4x2), (Contains Front And Rear Bushings)	Upper	K7276	2 F204
Control Arm Bushing Set				
2004-1999	Four Wheel Drive (4X4), (High Quality Elastomer For Durability And Performance)	Lower	K200667 ‡	2 F201
2004-1997	Two Wheel Drive (4x2), (Contains Front And Rear Bushings) Two Wheel Drive (4x2), (Contains Front And Rear Bushings, Standard Design)	Lower	K7194 ‡	1 F204
		Lower	K7164	2 F204
2003-1998	Four Wheel Drive (4X4), (Contains Front And Rear Bushings, Standard Design)	Upper	K7084	2 F201
1996-1991	(Contains Front And Rear Bushings) (Contains Front And Rear Bushings, Standard Design) Two Wheel Drive (4x2), (Contains Front And Rear Bushings) Two Wheel Drive (4x2), (Contains Front And Rear Bushings, Standard Design)	Upper	K7190 ‡	1 F203, F246
		Upper	K7084	2 F203, F246
		Lower	K7194 ‡	1 F203
		Lower	K7164	2 F203
Control Arm with Ball Joint				
2006-2005	(Contains Bushing, Powdered Metal Gusher Brg. For Better Lubrication) (R-Series) (R-Series) (R-Series)	Upper	CK620006 ‡	2 F392
		Upper	RK620006	2 F392
		Left Lower	RK620478	1 F392
		Right Lower	RK620479	1 F392
2004-2000	Four Wheel Drive (4X4), (Contains Bushings, Powdered Metal Gusher Brg. For Better Lubrication) Four Wheel Drive (4X4), (R-Series) Four Wheel Drive (4X4), (Contains Bushings, Powdered Metal Gusher Brg. For Better Lubrication) Four Wheel Drive (4X4), (R-Series) Four Wheel Drive (4X4), (New Pre-Installed Integral Dust Boot Eases Installation, New And Original Designs Can Be Installed) Four Wheel Drive (4X4), (R-Series) Four Wheel Drive (4X4), (New Pre-Installed Integral Dust Boot Eases Installation, New And Original Designs Can Be Installed) Four Wheel Drive (4X4), (R-Series) Two Wheel Drive (4x2), (R-Series)	Left Upper	CK620631 ‡	1 F201
		Left Upper	RK620631	1 F201
		Right Upper	CK620632 ‡	1 F201
		Right Upper	RK620632	1 F201
		Left Lower	CK620477 ‡	1 F201
		Left Lower	RK620477	1 F201
		Right Lower	CK620476 ‡	1 F201
		Right Lower	RK620476	1 F201
		Left Upper	RK621755	1 F204

FRONT SUSPENSION (Cont.)					
Year	Model/Application	Part	P/C Qty	Figure	
Control Arm with Ball Joint					
2004-2000 (Cont.)	Two Wheel Drive (4x2), (R-Series)	Right Upper	RK621756	1	F204
2004-1997	Two Wheel Drive (4x2), (R-Series)	Left Lower	RK620474	1	F204
	Two Wheel Drive (4x2), (R-Series)	Right Lower	RK620475	1	F204
1999-1997	Four Wheel Drive (4X4), (Contains Bushings, Powdered Metal Gusher Brg. For Better Lubrication)	Left Upper	CK620263 ‡	1	F201
	Four Wheel Drive (4X4), (R-Series)	Left Upper	RK620263	1	F201
	Four Wheel Drive (4X4), (Contains Bushings, Powdered Metal Gusher Brg. For Better Lubrication)	Right Upper	CK620262 ‡	1	F201
	Four Wheel Drive (4X4), (R-Series)	Right Upper	RK620262	1	F201
	Four Wheel Drive (4X4), (Greaseable Socket Reduces Corrosion/Wear)	Left Lower	CK620274 ‡	1	F201
	Four Wheel Drive (4X4), (R-Series)	Left Lower	RK620274	1	F201
	Four Wheel Drive (4X4), (Greaseable Socket Reduces Corrosion/Wear)	Right Lower	CK620273 ‡	1	F201
	Four Wheel Drive (4X4), (R-Series)	Right Lower	RK620273	1	F201
	Strut and Spring Assembly				
2006-2005	Four Wheel Drive (4X4)		ST8623	2	F392
	Two Wheel Drive (4x2), (Strut, Spring & Top Mount)		ST8610	2	F392
Strut Bumper Bellows					
2006-2005	(Design Allows Ease Of Installation)		K160285 ‡	2	F392
Strut Bushing					
2006-2005	(New Part - Pending Availability)	Lower	K201717	2	F392
Strut Mount					
2006-2005	(Bearing Not Included, Contains Insulator)		K160049 ‡	2	F392
Strut Spring Seat					
2006-2005	(Insulator Only)	Upper	K160016	2	F392
	(Spring Seat Only, Reduces Noise)	Upper	K160110 ‡	2	F392
Sway Bar Bushing					
2006	Except TRX Package, (Split Design For Easier Installation) TRX Package	To Frame	K200266 ‡	1	F392
		To Frame	K7466	1	F392
2005	(Improved Design Bushing With Premium Rubber Material And Synthetic Fabric Lining Lasts Longer And Eliminates Noise) (Standard Design)	Longer To Frame	K201621 ‡	1	F392
		To Frame	K7353	1	F392
2004-2003	Four Wheel Drive (4X4), 1.30" Sway Bar Diameter, (Reduces Noise)	To Arm	K200162 ‡	1	F201
2004-2000	Four Wheel Drive (4X4), 1.18" Sway Bar Diameter, (Chamfered Inside Diameter For Easier Installation)	To Arm	K7454 ‡	1	F201
	Four Wheel Drive (4X4), 1.18" Sway Bar Diameter	To Frame	K7466	1	F201
	Four Wheel Drive (4X4), 1.40" Sway Bar Diameter, (Chamfered Inside Diameter For Easier Installation)	To Arm	K7464 ‡	1	F201
	Four Wheel Drive (4X4), 1.40" Sway Bar Diameter, (Split Design For Easier Installation)	To Frame	K7362 ‡	1	F201
2002-2000	Two Wheel Drive (4x2), 33mm Or 34mm Sway Bar Diameter, (Improved Design Bushing With Premium Rubber Material And Synthetic Fabric Lining Lasts Longer And Eliminates Noise)	To Frame	K201623 ‡	1	F204
	Two Wheel Drive (4x2), 33mm Or 34mm Sway Bar Diameter, (Standard Design)	To Frame	K7383	1	F204
2002-1997	Two Wheel Drive (4x2), 28mm Sway Bar Diameter	To Frame	K7351	1	F204
1999-1997	Four Wheel Drive (4X4), 1.10" Sway Bar Diameter	To Arm	K7358	1	F201
	Four Wheel Drive (4X4), 1.10" Sway Bar Diameter	To Frame	K7360	1	F201
	Two Wheel Drive (4x2), 30mm Sway Bar Diameter, (Improved Design Bushing With Premium Rubber Material And Synthetic Fabric Lining Lasts Longer And Eliminates Noise)	To Frame	K201622 ‡	1	F204
	Two Wheel Drive (4x2), 30mm Sway Bar Diameter, (Standard Design)	To Frame	K7352	1	F204
1996-1991	Four Wheel Drive (4X4), .950" Sway Bar Diameter	To Arm	K7357	1	F246
	Four Wheel Drive (4X4), .950" Sway Bar Diameter	To Frame	K7355	1	F246
	Two Wheel Drive (4x2), 26mm Sway Bar Diameter, (Split Design For Easier Installation)	To Frame	K3171 ‡	1	F203
Sway Bar Link					
2006-2005	(Powdered Metal Gusher Brg. For Better Lubrication)		K750263 ‡	2	F392
2004-1997	Two Wheel Drive (4x2), (Link And Bushing Kit, Powdered Metal Gusher Brg. For Better Lubrication)		K7274 ‡	2	F204
Sway Bar Repair Kit					
2004-1997	Two Wheel Drive (4x2), (Bushing Only)		K7320	1	F204
1996-1991	Two Wheel Drive (4x2), (Includes Polyurethane Bushings And Solid Metal Sleeve For Enhanced Performance. Barrel Nut Allows For Easier Installation.)		K700531 ‡	2	F203
	Two Wheel Drive (4x2), (Link And Bushing Kit, Standard Design)		K7298	2	F203
Wheel Hub & Bearing Assembly					
2006-2005	2 Wheel ABS		513228	2	
	4 Wheel ABS		513229	2	
2004-1997	Four Wheel Drive (4X4), 2 Wheel ABS	Left Right	515007	2	
	Four Wheel Drive (4X4), 4 Wheel ABS		515008	1	
	Four Wheel Drive (4X4), 4 Wheel ABS		515009	1	
	Two Wheel Drive (4x2), 2 Wheel ABS		515032	2	
	Two Wheel Drive (4x2), 4 Wheel ABS		515033	2	

DODGE TRUCK-Dakota (Cont.)

FRONT SUSPENSION (Cont.)

Year	Model/Application	Part	P/C Qty	Figure
Wheel Hub & Bearing Assembly				
1996-1991	Four Wheel Drive (4X4)	513109	2	

STEERING

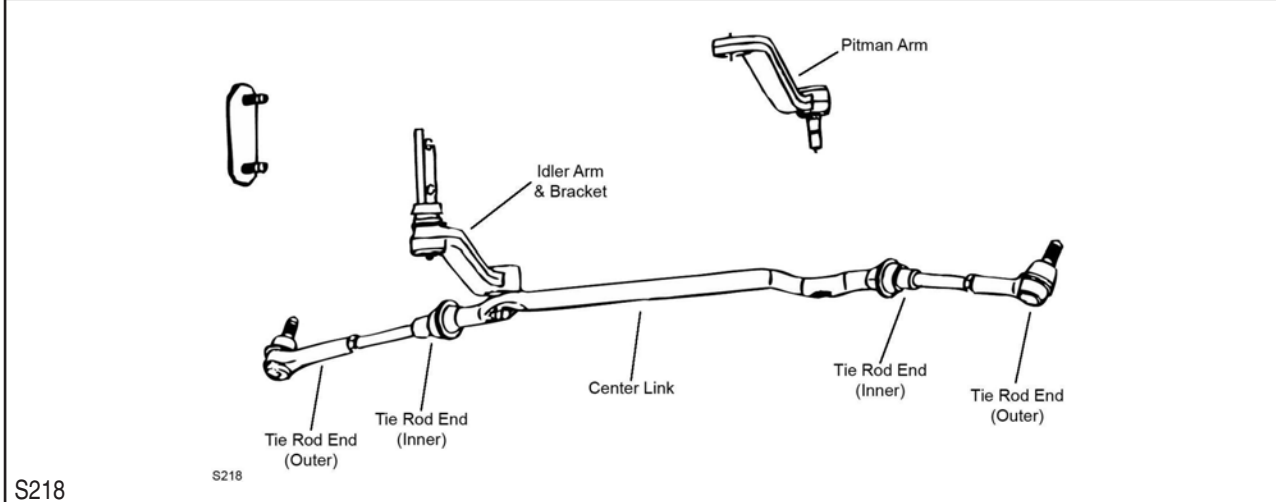
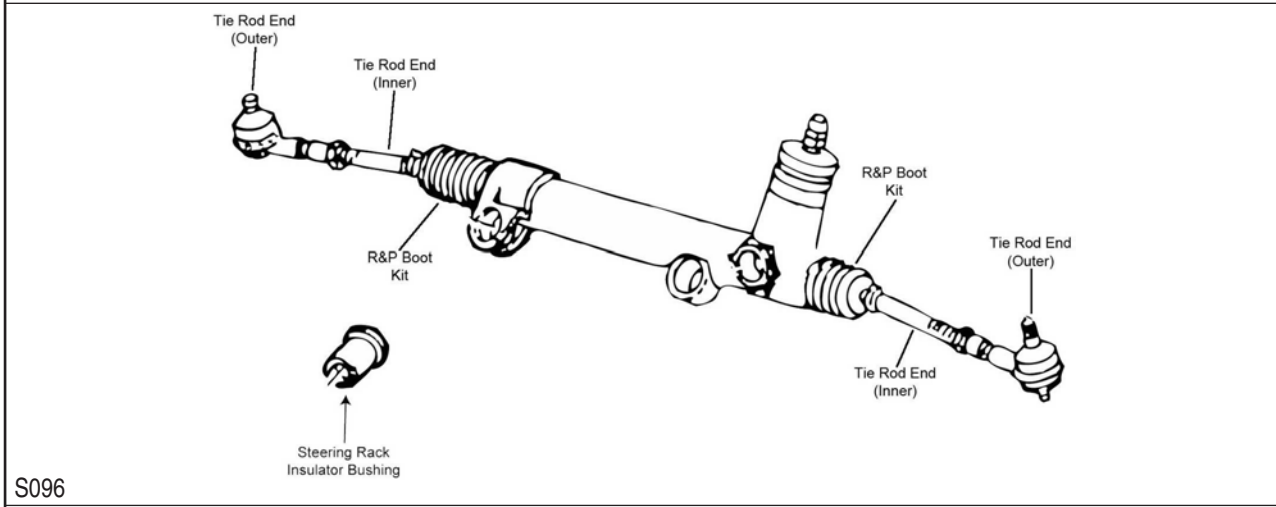
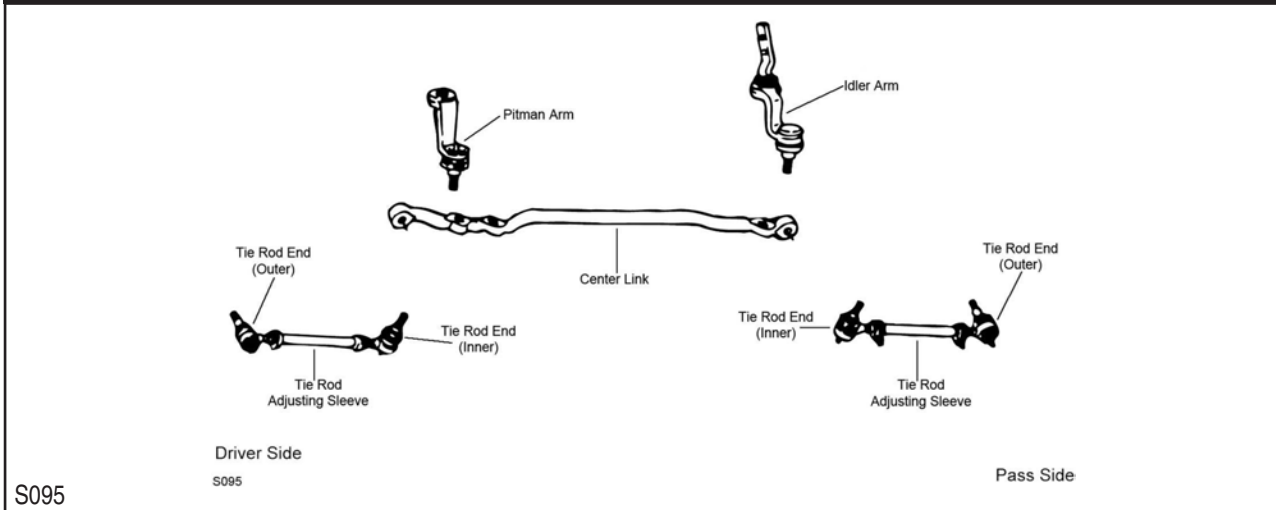

Year	Model/Application	Part	P/C Qty	Figure
Idler Arm				
1999-1997	Four Wheel Drive (4X4), 12mm Mounting Bolts, (Powdered Metal Gusher Brg. For Better Lubrication)	K7246T ‡	1	S218
	Four Wheel Drive (4X4), 14mm Mounting Bolts, (Powdered Metal Gusher Brg. For Better Lubrication)	K7340 ‡	1	S218

STEERING (Cont.)					
Year	Model/Application	Part	P/C Qty	Figure	
Idler Arm					
1996-1991	Four Wheel Drive (4X4), (Powdered Metal Gusher Brg. For Better Lubrication)	K7169 ‡	1	S095	
Pitman Arm					
1999-1997	Four Wheel Drive (4X4), (Powdered Metal Gusher Brg. For Better Lubrication)	K7240 ‡	1	S218	
1996-1991	Four Wheel Drive (4X4), (Greaseable Socket Reduces Corrosion/Wear)	K7156 ‡	1	S095	
Rack & Pinion Boot Kit					
2004-2000	Four Wheel Drive (4X4)	K150271	2	S096	
2003-1997	Two Wheel Drive (4x2), Power Steering	K150270	2	S096	
1996-1991	Two Wheel Drive (4x2)	K7186	2	S096	
Steering Damper Bellows					
1995-1991	Four Wheel Drive (4X4), (Trail Boss)	Front SSD68	1		
Steering Rack Insulator Bushing					
2006-1997		K7388	2	S096	
1996-1991	Two Wheel Drive (4x2), (1 Piece Design, Contains Left And Right Bushings)	K8263	1	S096	
Tie Rod Adjusting Sleeve					
1996-1991	Four Wheel Drive (4X4)	ES2080S	2	S095	
Tie Rod End					
2006-2005	(Powdered Metal Gusher Brg. For Better Lubrication)	Outer ES3571 ‡	2	S096	
	(Powdered Metal Gusher Brg. For Better Lubrication)	Inner EV800099 ‡	2	S096	
2004-2000	Four Wheel Drive (4X4), (Powdered Metal Gusher Brg. For Better Lubrication)	Left Outer ES3573 ‡	1	S096	
	Four Wheel Drive (4X4), (Powdered Metal Gusher Brg. For Better Lubrication)	Right Outer ES3572 ‡	1	S096	
	Four Wheel Drive (4X4), (Powdered Metal Gusher Brg. For Better Lubrication)	Inner EV432 ‡	2	S096	
	Two Wheel Drive (4x2), (Powdered Metal Gusher Brg. For Better Lubrication)	Outer ES3571 ‡	2	S096	
	Two Wheel Drive (4x2), (Powdered Metal Gusher Brg. For Better Lubrication)	Inner EV406 ‡	2	S096	
	1999-1997	Four Wheel Drive (4X4), (Powdered Metal Gusher Brg. For Better Lubrication)	Left Outer ES3446T ‡	1	S218
	Four Wheel Drive (4X4), (Powdered Metal Gusher Brg. For Better Lubrication)	Right Outer ES3447T ‡	1	S218	
	Four Wheel Drive (4X4), (Full Ball Stud Provides 360 Degrees Of Smooth Rotation)	Inner ES3398 ‡	2	S218	
	Two Wheel Drive (4x2), (Powdered Metal Gusher Brg. For Better Lubrication)	Outer ES3399T ‡	2	S096	
	Two Wheel Drive (4x2)	Inner EV351	2	S096	
1996-1991	Four Wheel Drive (4X4), (Design Allows Ease Of Installation)	Outer ES3098RL ‡	2	S095	
	Four Wheel Drive (4X4)	Inner ES3099RL	2	S095	
	Two Wheel Drive (4x2), Rack & Pinion Power, (Powdered Metal Gusher Brg. For Better Lubrication)	Outer ES3011RL ‡	2	S096	
	Two Wheel Drive (4x2), Rack & Pinion Power, (Full Ball Stud Provides 360 Degrees Of Smooth Rotation)	Inner EV252 ‡	2	S096	
1993-1991	Two Wheel Drive (4x2), Rack & Pinion Manual, (Powdered Metal Gusher Brg. For Better Lubrication)	Outer ES2850RL ‡	2	S096	
	Two Wheel Drive (4x2), Rack & Pinion Manual, Manual Steering, (Full Ball Stud Provides 360 Degrees Of Smooth Rotation)	Inner EV126 ‡	2	S096	

REAR SUSPENSION

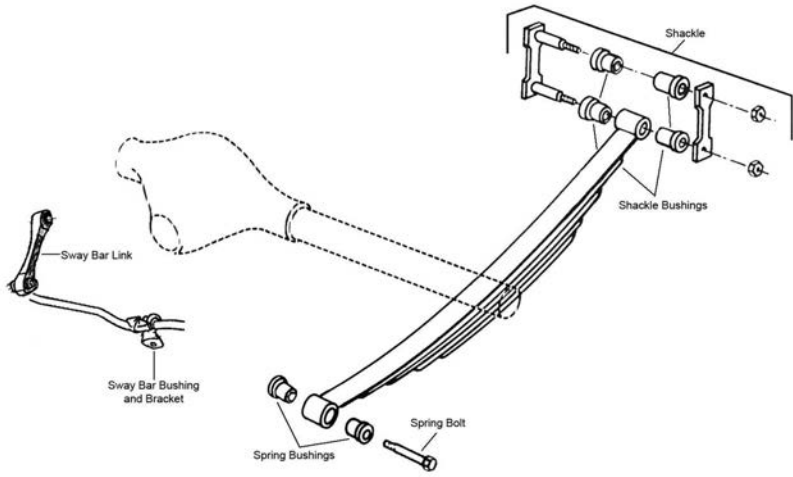

DODGE TRUCK–Dakota (Cont.)

REAR SUSPENSION (Cont.)

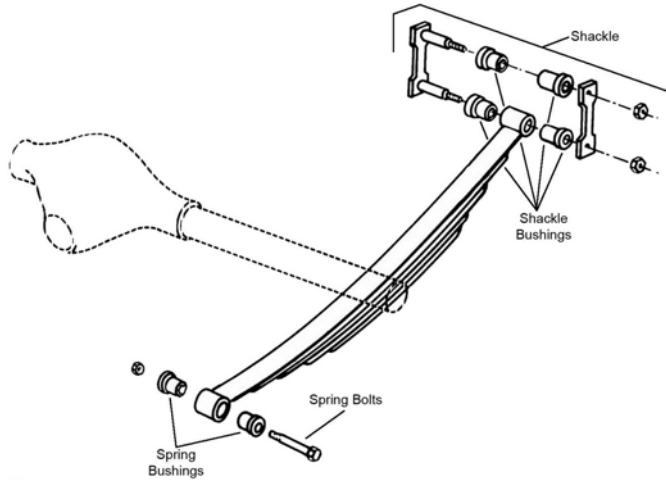

R309

Year	Model/Application	Part	P/C Qty	Figure
Leaf Spring Bolt				
1996-1991		Rear Right Front	2 1	R309 R309
Leaf Spring Bushing				
2002-1997	(Design Allows Ease Of Installation)	Front	2	R100
1996-1991	Two Wheel Drive (4x2), 1" Outside Diameter X 1/2" Inside Diameter	Front	2	R309
Leaf Spring Shackle Bushing				
2002-1997	(Design Allows Ease Of Installation)	Lower	2	R100
1996-1991	Two Wheel Drive (4x2), 1" Outside Diameter X 1/2" Inside Diameter		2	R309
Sway Bar Bushing				
2006-2005	(Split Design For Easier Installation)	To Frame	1	R100
2004-2002	16mm Sway Bar Diameter, (Split Design For Easier Installation)	To Frame	1	R100
2004-1997	20mm Sway Bar Diameter	To Frame	1	R100
2002-1997	18mm Sway Bar Diameter	To Frame	1	R100
Sway Bar Link				
2006-2005	(Durable, All Metal Construction For Longer Life)		2	R100
2004-1997	(Includes A Metal Bar And Steel Inner Sleeve To Improve Durability)		2	R100

DODGE TRUCK–Durango

FRONT SUSPENSION

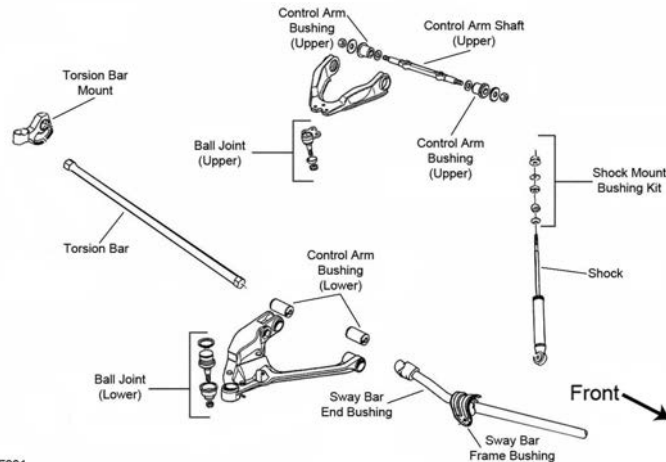

F201

F201

FRONT SUSPENSION (Cont.)

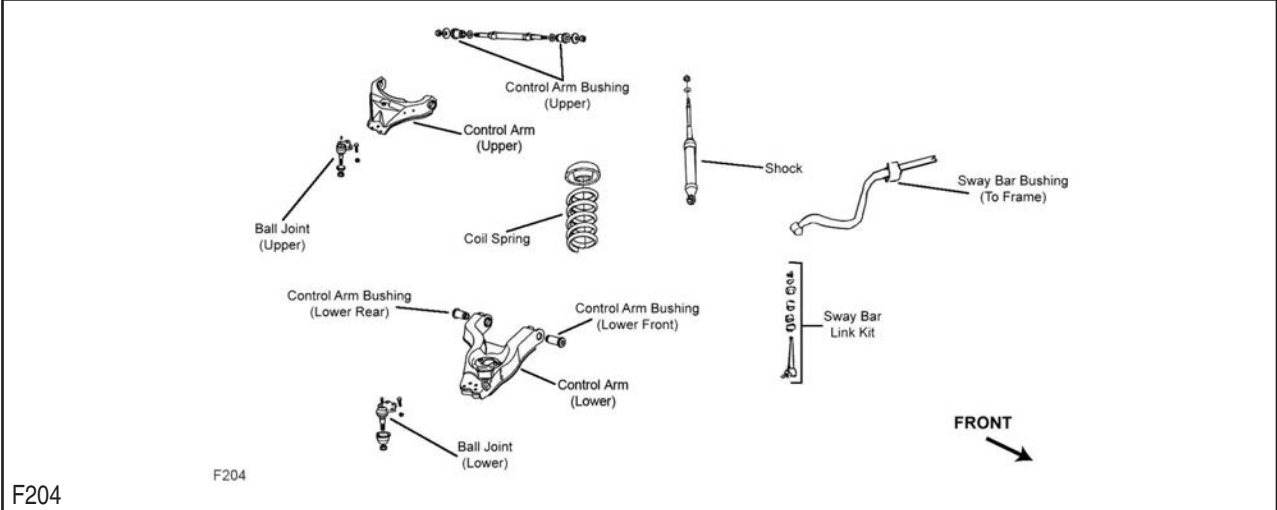

F204

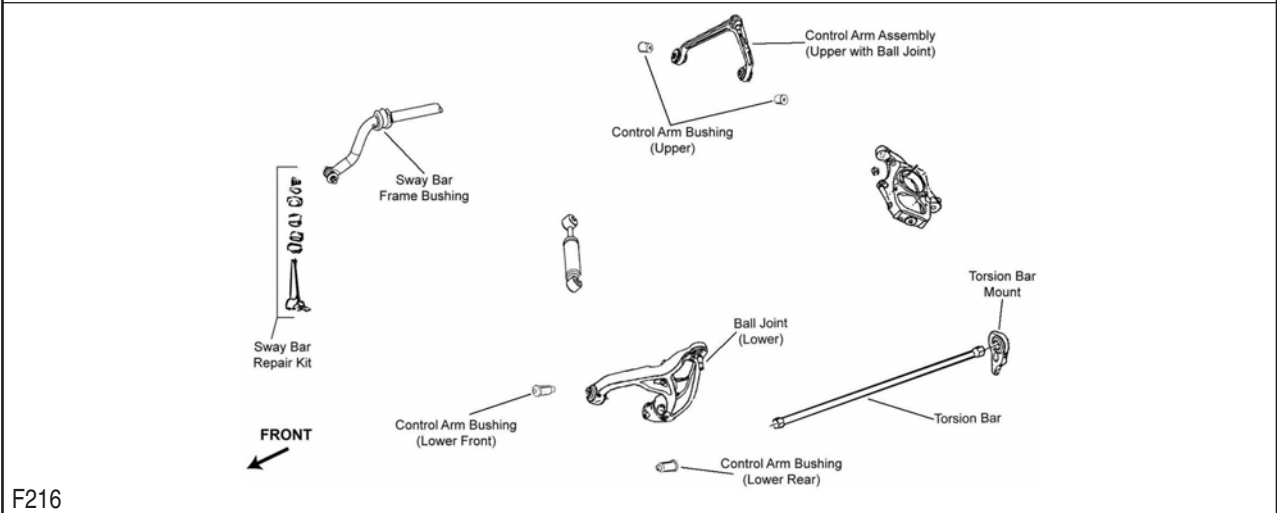

F216

Year	Model/Application	Part	P/C Qty	Figure
Ball Joint				
2006-2004	(Powdered Metal Gusher Brg. For Better Lubrication, New Pre-Installed Integral Dust Boot Eases Installation, New And Original Designs Can Be Installed)	Lower	K80765 ‡	2 F216
2003-2000	(Powdered Metal Gusher Brg. For Better Lubrication) Four Wheel Drive (4X4), (Press In Type, Greaseable, Powdered Metal Gusher Brg. For Better Lubrication, New Pre-Installed Integral Dust Boot Eases Installation, New And Original Designs Can Be Installed)	Upper	K7392 ‡	2 F201, F204
		Lower	K7395 ‡	2 F201
		Lower	K7393 ‡	2 F204
1999	Four Wheel Drive (4X4), (Powdered Metal Gusher Brg. For Better Lubrication) Two Wheel Drive (4x2), (Bolt On Type, Powdered Metal Gusher Brg. For Better Lubrication, New Pre-Installed Integral Dust Boot Eases Installation, New And Original Designs Can Be Installed)	Lower	K7267 ‡	2 F201
		Lower	K7241 ‡	2 F204
1999-1998	(Powdered Metal Gusher Brg. For Better Lubrication)	Upper	K7242 ‡	2 F201, F204
1998	(Powdered Metal Gusher Brg. For Better Lubrication)	Lower	K7267 ‡	2 F201
Control Arm Bushing				
2006-2004	(Contains Front And Rear Bushings)	Upper	K7473	2 F216
2003-1999	Two Wheel Drive (4x2), (Contains Front And Rear Bushings)	Upper	K7276	2 F204
Control Arm Bushing Set				
2006-2004	(Contains Front And Rear Bushings)	Lower	K200242 ‡	2 F216
2003-1999	Four Wheel Drive (4X4), (Contains Front And Rear Bushings, Standard Design) Four Wheel Drive (4X4), (High Quality Elastomer For Durability And Performance) Two Wheel Drive (4x2), (Contains Front And Rear Bushings) Two Wheel Drive (4x2), (Contains Front And Rear Bushings, Standard Design)	Upper	K7084	2 F201
		Upper	K200667 ‡	2 F201
		Lower	K7194 ‡	1 F204
		Lower	K7164	2 F204
1998	(Contains Front And Rear Bushings, Standard Design)	Upper	K7084	2 F201
Control Arm with Ball Joint				
2006-2004	(Contains Bushings, Powdered Metal Gusher Brg. For Better Lubrication) (Contains Bushings, R-Series)	Upper	CK7424 ‡	2 F216
		Upper	RK7424	2 F216

DODGE TRUCK–Durango (Cont.)

FRONT SUSPENSION (Cont.)

Year	Model/Application	Part	P/C Qty	Figure		
Control Arm with Ball Joint						
2006-2004 (Cont.)	(Contains Bushings, Powdered Metal Gusher Brg. For Better Lubrication, New Pre-Installed Integral Dust Boot Eases Installation, New And Original Designs Can Be Installed)	Left Lower	CK620202 ‡	1	F216	
		Left Lower	RK620202	1	F216	
	(Contains Bushings, Powdered Metal Gusher Brg. For Better Lubrication, New Pre-Installed Integral Dust Boot Eases Installation, New And Original Designs Can Be Installed)	Right Lower	CK620201 ‡	1	F216	
		Right Lower	RK620201	1	F216	
2003-2000	Four Wheel Drive (4X4), (Contains Bushings, Powdered Metal Gusher Brg. For Better Lubrication)	Left Upper	CK620631 ‡	1	F201	
	Four Wheel Drive (4X4), (R-Series)	Left Upper	RK620631	1	F201	
	Four Wheel Drive (4X4), (Contains Bushings, Powdered Metal Gusher Brg. For Better Lubrication)	Right Upper	CK620632 ‡	1	F201	
	Four Wheel Drive (4X4), (R-Series)	Right Upper	RK620632	1	F201	
	Four Wheel Drive (4X4), (New Pre-Installed Integral Dust Boot Eases Installation, New And Original Designs Can Be Installed)	Left Lower	CK620477 ‡	1	F201	
	Four Wheel Drive (4X4), (R-Series)	Left Lower	RK620477	1	F201	
	Four Wheel Drive (4X4), (New Pre-Installed Integral Dust Boot Eases Installation, New And Original Designs Can Be Installed)	Right Lower	CK620476 ‡	1	F201	
	Four Wheel Drive (4X4), (R-Series)	Right Lower	RK620476	1	F201	
	Two Wheel Drive (4x2), (R-Series)	Left Upper	RK621755	1	F204	
	Two Wheel Drive (4x2), (R-Series)	Right Upper	RK621756	1	F204	
	Two Wheel Drive (4x2), (R-Series)	Left Lower	RK620474	1	F204	
	Two Wheel Drive (4x2), (R-Series)	Right Lower	RK620475	1	F204	
	1999-1998	Four Wheel Drive (4X4), (Contains Bushings, Powdered Metal Gusher Brg. For Better Lubrication)	Left Upper	CK620263 ‡	1	F201
		Four Wheel Drive (4X4), (R-Series)	Left Upper	RK620263	1	F201
Four Wheel Drive (4X4), (Contains Bushings, Powdered Metal Gusher Brg. For Better Lubrication)		Right Upper	CK620262 ‡	1	F201	
Four Wheel Drive (4X4), (R-Series)		Right Upper	RK620262	1	F201	
Four Wheel Drive (4X4), (Greaseable Socket Reduces Corrosion/Wear)		Left Lower	CK620274 ‡	1	F201	
Four Wheel Drive (4X4), (R-Series)		Left Lower	RK620274	1	F201	
Four Wheel Drive (4X4), (Greaseable Socket Reduces Corrosion/Wear)		Right Lower	CK620273 ‡	1	F201	
Four Wheel Drive (4X4), (R-Series)		Right Lower	RK620273	1	F201	
Sway Bar Bushing						
2006-2004		(Improved Design Bushing With Premium Rubber Material And Synthetic Fabric Lining Lasts Longer And Eliminates Noise)	To Frame	K201623 ‡	1	F216
	(Standard Design)	To Frame	K7383	1	F216	
2003	Four Wheel Drive (4X4), 1.30" Sway Bar Diameter, (Reduces Noise)	To Arm	K200162 ‡	1	F201	
2003-2000	Four Wheel Drive (4X4), 1.40" Sway Bar Diameter, (Chamfered Inside Diameter For Easier Installation)	To Arm	K7464 ‡	1	F201	
	Four Wheel Drive (4X4), 1.40" Sway Bar Diameter, (Split Design For Easier Installation)	To Frame	K7362 ‡	1	F201	
2002-2000	Two Wheel Drive (4x2), 1.45" Sway Bar Diameter	To Frame	K7384	1	F204	
1999	Two Wheel Drive (4x2), 34.6mm Sway Bar Diameter	To Frame	K7354	1	F204	
1999-1998	Four Wheel Drive (4X4), 1.30" Sway Bar Diameter	To Arm	K7359	1	F201	
	Four Wheel Drive (4X4), 1.30" Sway Bar Diameter	To Frame	K7361	1	F201	
Sway Bar Link						
2006-2004	(Full Ball Stud Provides 360 Degrees Of Smooth Rotation)		K750026 ‡	2	F216	
2003-1999	Two Wheel Drive (4x2), (Link And Bushing Kit, Powdered Metal Gusher Brg. For Better Lubrication)		K7274 ‡	2	F204	
1998	(Link And Bushing Kit, Powdered Metal Gusher Brg. For Better Lubrication)		K7274 ‡	2	F204	
Sway Bar Repair Kit						
2003-1999	Two Wheel Drive (4x2), (Bushing Only)		K7320	1	F204	
Wheel Hub & Bearing Assembly						
2006			513271	2		
2005-2004			513207	2		
2003-1999	Four Wheel Drive (4X4), 2 Wheel ABS		515007	2		
	Four Wheel Drive (4X4), 4 Wheel ABS	Left	515008	1		
	Four Wheel Drive (4X4), 4 Wheel ABS	Right	515009	1		
	Two Wheel Drive (4x2), 2 Wheel ABS		515032	2		
	Two Wheel Drive (4x2), 4 Wheel ABS		515033	2		
1998	2 Wheel ABS		515007	2		
	4 Wheel ABS	Left	515008	1		
	4 Wheel ABS	Right	515009	1		

STEERING

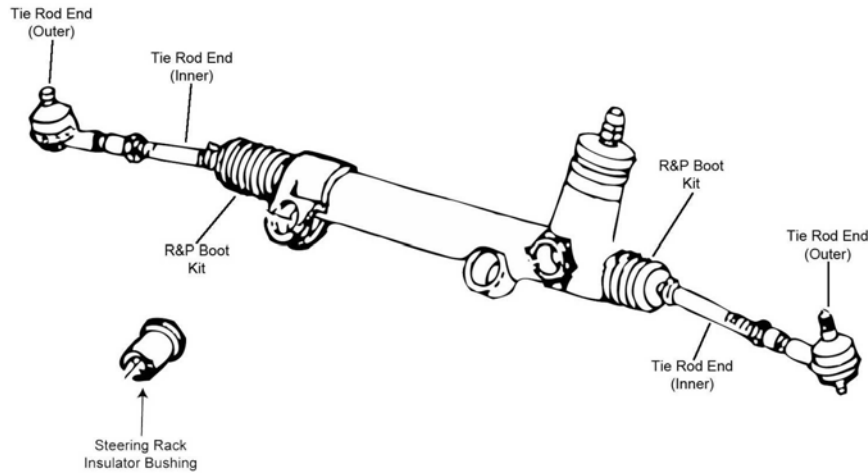

S096

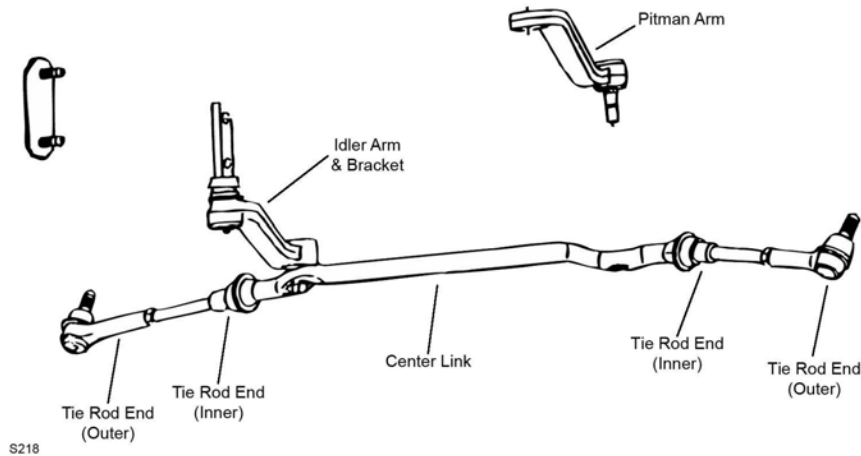

S218

Year	Model/Application	Part	P/C Qty	Figure	
Idler Arm					
1999-1998	Four Wheel Drive (4X4), 12mm Mounting Bolts, (Powdered Metal Gusher Brg. For Better Lubrication)	K7246T ‡	1	S218	
	Four Wheel Drive (4X4), 14mm Mounting Bolts, (Powdered Metal Gusher Brg. For Better Lubrication)	K7340 ‡	1	S218	
Pitman Arm					
1999-1998	Four Wheel Drive (4X4), (Powdered Metal Gusher Brg. For Better Lubrication)	K7240 ‡	1	S218	
Rack & Pinion Boot Kit					
2003-2001	Four Wheel Drive (4X4)	K150271	2	S096	
2003-1999	Two Wheel Drive (4x2)	K150270	2	S096	
Steering Rack Insulator Bushing					
2003-1999		K7388	2	S096	
Tie Rod End					
2006-2004	15mm Rod End, (Powdered Metal Gusher Brg. For Better Lubrication)	Outer	ES800321 ‡	2	S096
	15mm Rod End, (Powdered Metal Gusher Brg. For Better Lubrication)	Inner	EV800398 ‡	2	S096
	16mm Rod End, (Powdered Metal Gusher Brg. For Better Lubrication)	Outer	ES800367 ‡	2	S096
	16mm Rod End, (Powdered Metal Gusher Brg. For Better Lubrication)	Inner	EV800573 ‡	2	S096
2003-2000	Four Wheel Drive (4X4), (Powdered Metal Gusher Brg. For Better Lubrication)	Left Outer	ES3573 ‡	1	S096
	Four Wheel Drive (4X4), (Powdered Metal Gusher Brg. For Better Lubrication)	Right Outer	ES3572 ‡	1	S096
	Four Wheel Drive (4X4), (Powdered Metal Gusher Brg. For Better Lubrication)	Inner	EV432 ‡	2	S096
	Two Wheel Drive (4x2), (Powdered Metal Gusher Brg. For Better Lubrication)	Outer	ES3571 ‡	2	S096
	Two Wheel Drive (4x2), (Powdered Metal Gusher Brg. For Better Lubrication)	Inner	EV406 ‡	2	S096
1999	Four Wheel Drive (4X4), (Powdered Metal Gusher Brg. For Better Lubrication)	Left Outer	ES3446T ‡	1	S218
	Four Wheel Drive (4X4), (Powdered Metal Gusher Brg. For Better Lubrication)	Right Outer	ES3447T ‡	1	S218
	Four Wheel Drive (4X4), (Full Ball Stud Provides 360 Degrees Of Smooth Rotation)	Inner	ES3398 ‡	2	S218
	Two Wheel Drive (4x2), (Powdered Metal Gusher Brg. For Better Lubrication)	Outer	ES3399T ‡	2	S096
	Two Wheel Drive (4x2), (Powdered Metal Gusher Brg. For Better Lubrication)	Inner	EV351	2	S096
1998	(Powdered Metal Gusher Brg. For Better Lubrication)	Left Outer	ES3446T ‡	1	S218
	(Powdered Metal Gusher Brg. For Better Lubrication)	Right Outer	ES3447T ‡	1	S218
	(Full Ball Stud Provides 360 Degrees Of Smooth Rotation)	Inner	ES3398 ‡	2	S218

DODGE TRUCK-Durango (Cont.)

REAR SUSPENSION

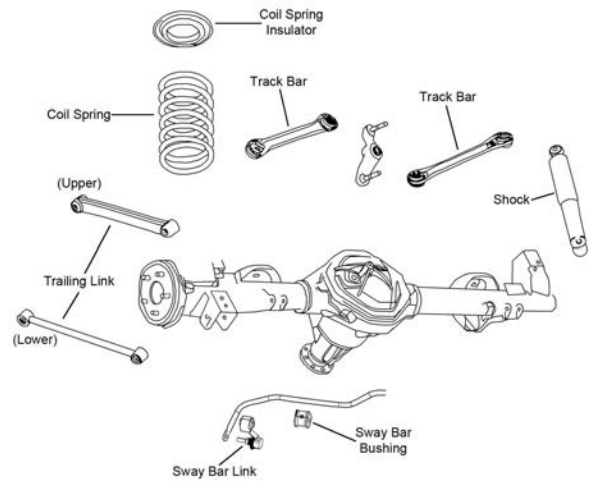

R101

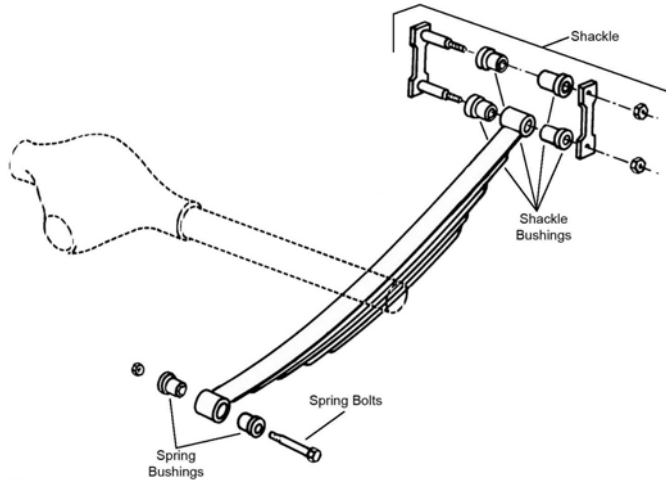

R309

Year	Model/Application	Part	P/C Qty	Figure
Leaf Spring Bushing				
2002-1998	(Design Allows Ease Of Installation)	Front	K200276 ‡	2 R309
Leaf Spring Shackle Bushing				
2002-1998	(Design Allows Ease Of Installation)	To Spring	K200276 ‡	2 R309
Sway Bar Bushing				
2003-1999		To Frame	K7385	1 R101
Sway Bar Link				
2006-2004	(Link With Sockets, Powdered Metal Gusher Brg. For Better Lubrication)		K80947 ‡	2 R101
2003-1998	Four Wheel Drive (4X4), (Link With 1 Stud, Powdered Metal Gusher Brg. For Better Lubrication)		K7371 ‡	2 R101
Trailing Link				
2006-2004	(R-Series)	Upper	RK641788	2 R101
	(R-Series)	Lower	RK641911	2 R101

FRONT SUSPENSION

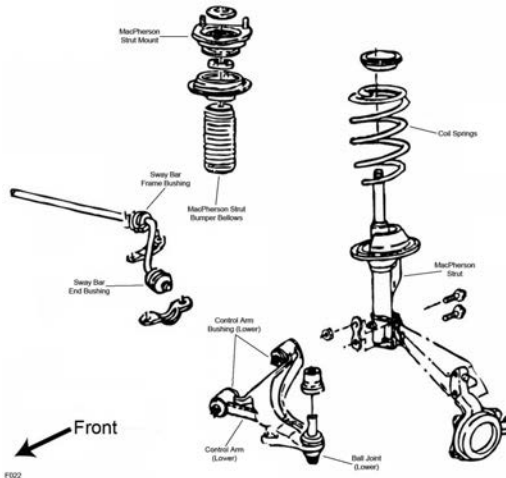

F022

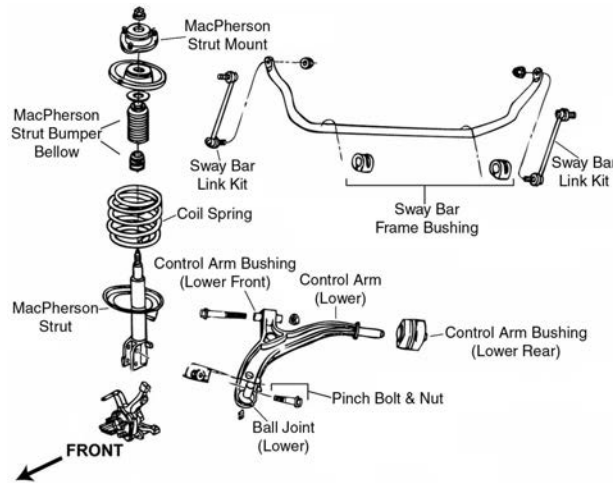

F023

Year	Model/Application	Part	P/C Qty	Figure
Ball Joint				
2006-2001	(Full Ball Stud Provides 360 Degrees Of Smooth Rotation)	Lower	K7399 ‡	2 F023
2000-1996	(Full Ball Stud Provides 360 Degrees Of Smooth Rotation)	Lower	K7257 ‡	2 F023
1995-1991	(Full Ball Stud Provides 360 Degrees Of Smooth Rotation)	Lower	K7257 ‡	2 F022
Control Arm Bushing				
2006-1996	201(3.3L) 230(3.8L), (High Quality Elastomer For Durability And Performance)	Lower Front	K7286	2 F023
		Lower Rear	K80830	2 F023
		Lower Rear	K200157 ‡	2 F023
2000-1996	181(3.0L)	Lower Rear	K80830	2 F023
1997-1996	148(2.4L)	Lower Rear	K80830	2 F023
1995-1991	(2 Piece Bushing, Contains Front And Rear Bushings)	Lower	K7294 ‡	2 F022
Control Arm with Ball Joint				
2006-2001	201(3.3L), (Contains Bushing, Powdered Metal Gusher Brg. For Better Lubrication) 201(3.3L), (R-Series) 201(3.3L), (Contains Bushing, Powdered Metal Gusher Brg. For Better Lubrication) 201(3.3L), (R-Series) 230(3.8L), (Contains Bushing, Powdered Metal Gusher Brg. For Better Lubrication) 230(3.8L), (R-Series) 230(3.8L), (Contains Bushing, Powdered Metal Gusher Brg. For Better Lubrication) 230(3.8L), (R-Series)	Left Lower	CK620005 ‡	1 F023
		Left Lower	RK620005	1 F023
		Right Lower	CK620004 ‡	1 F023
		Right Lower	RK620004	1 F023
		Left Lower	CK620171 ‡	1 F023
		Left Lower	RK620171	1 F023
		Right Lower	CK620170 ‡	1 F023
		Right Lower	RK620170	1 F023
2000-1996	(Contains Bushing, Powdered Metal Gusher Brg. For Better Lubrication) (R-Series) (Contains Bushing, Powdered Metal Gusher Brg. For Better Lubrication) (R-Series)	Left Lower	CK80634 ‡	1 F023
		Left Lower	RK80634	1 F023
		Right Lower	CK80633 ‡	1 F023
		Right Lower	RK80633	1 F023
1995-1991	(R-Series) (R-Series)	Left Lower	RK620470	1 F022
		Right Lower	RK620469	1 F022

DODGE TRUCK-Grand Caravan (Cont.)

FRONT SUSPENSION (Cont.)

Year	Model/Application	Part	P/C Qty	Figure	
Strut and Spring Assembly					
2000-1997	(Coated For Corrosion Resistance, Contains Lower Mounting Hardware) (Coated For Corrosion Resistance, Contains Lower Mounting Hardware)	Left	ST8536L ‡	1	F023
		Right	ST8536R ‡	1	F023
1996	From 3/95, (Coated For Corrosion Resistance, Contains Lower Mounting Hardware) From 3/95, (Coated For Corrosion Resistance, Contains Lower Mounting Hardware)	Left	ST8536L ‡	1	F023
		Right	ST8536R ‡	1	F023
1995	Thru 2/95, (Coated For Corrosion Resistance, Contains Lower Mounting Hardware)		ST8505 ‡	2	F022
1994-1991	(Coated For Corrosion Resistance, Contains Lower Mounting Hardware)		ST8505 ‡	2	F022
Strut Bearing					
2000-1996			K160382	2	F023
Strut Bearing Spacer					
1995-1991	(Spacer)		K7378	2	F022
Strut Bumper Bellows					
2006-1996	(OE Material For Strut Performance And Longevity, Contains Bumper)		K201272	2	F023
			K90462 ‡	2	F023
1995-1991	(OE Material For Strut Performance And Longevity, Contains Bumper)		K201272	2	F022
			K90462 ‡	2	F022
Strut Mount					
2006-2001	(Contains Bearing)		K7374	2	F023
2000-1996	(Contains Bearing)		K7259	2	F023
1995-1991	(Contains Bearing)		K7175	2	F022
Strut Spring Seat					
2006-2001	(Insulator Only) (Spring Seat Only, Reduces Noise)	Upper	K7475	2	F023
		Steel, Upper	K160116 ‡	2	F023
		Lower	K7477	2	F023
2000-1996		Upper	K7334	2	F023
		Lower	K7458	2	F023
1995-1991	(Spacer Plate Only) (Spring Seat Only)	Upper	K7377	2	F022
		Upper	K7333	2	F022
		Lower	K7338	2	F022
Sway Bar Bushing					
2006-2001	(Contains Bushings And Wear Inserts, 17% Wider Bushings Provide Maximum Performance) (Split Design For Easier Installation)	To Frame	K200601 ‡	1	F023
		To Frame	K7406 ‡	1	F023
2000-1996	(17% Wider Bushings Provide Maximum Performance) (Contains Split Design For Easier Installation, Standard Design)	To Frame	K200600 ‡	1	F023
		To Frame	K7350	1	F023
1995-1991	1" Sway Bar Diameter 1-1/16" Sway Bar Diameter 1-1/16" Sway Bar Diameter 1-1/8" Sway Bar Diameter 1-1/8" Sway Bar Diameter	To Arm	K7270	1	F022
		To Arm	K7272	1	F022
		To Frame	K7266	1	F022
		To Arm	K7273	1	F022
		To Frame	K7268	1	F022
Sway Bar Link					
2006-1996	(Powdered Metal Gusher Brg. For Better Lubrication)		K7258 ‡	2	F023
Wheel Hub & Bearing Assembly					
2006-2001			513123	2	
2000-1996	14" Wheels		513122	2	
	15" Wheels		513123	2	
1995-1991	14" Wheels		513075	2	
	15" Wheels		513074	2	

STEERING

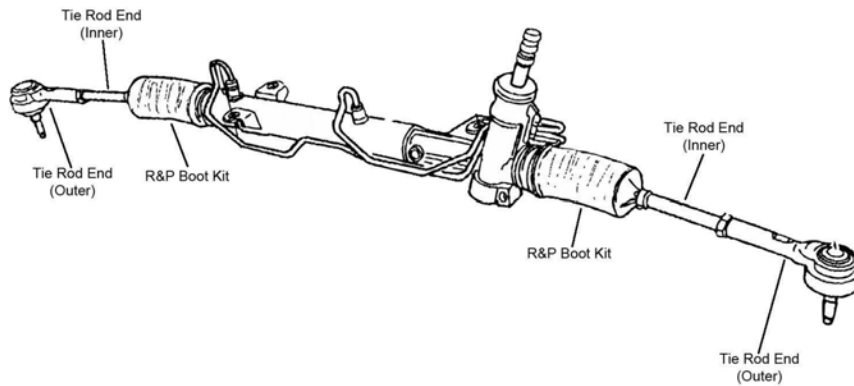

S119

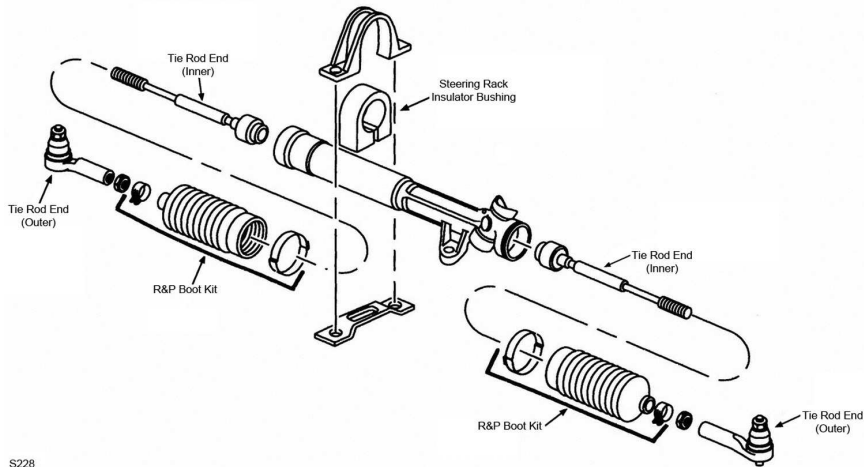

S228

Year	Model/Application	Part	P/C Qty	Figure	
Rack & Pinion Boot Kit					
2000-1991	(High Temperature)	K8441	2	S228	
Steering Rack Insulator Bushing					
1995-1991		K7113	1	S228	
Tie Rod End					
2006-2005	(Powdered Metal Gusher Brg. For Better Lubrication) (Full Ball Stud Provides 360 Degrees Of Smooth Rotation)	Outer Inner	ES3614 ‡ EV80645 ‡	2 2	S119 S119
2004-2001	(Powdered Metal Gusher Brg. For Better Lubrication) (1-3/8" Wrench Flat For Ease Of Installation; Use Removal Tool To Remove OE Tie Rod)	Outer Inner	ES3537 ‡ EV405 ‡	2 2	S228 S228
2000-1996	(Powdered Metal Gusher Brg. For Better Lubrication) (Full Ball Stud Provides 360 Degrees Of Smooth Rotation)	Outer Inner	ES3401RL ‡ EV362 ‡	2 2	S228 S228
1995-1991	(Powdered Metal Gusher Brg. For Better Lubrication) (Full Ball Stud Provides 360 Degrees Of Smooth Rotation)	Outer Inner	ES3008RL ‡ EV128 ‡	2 2	S228 S228

DODGE TRUCK–Grand Caravan (Cont.)

REAR SUSPENSION

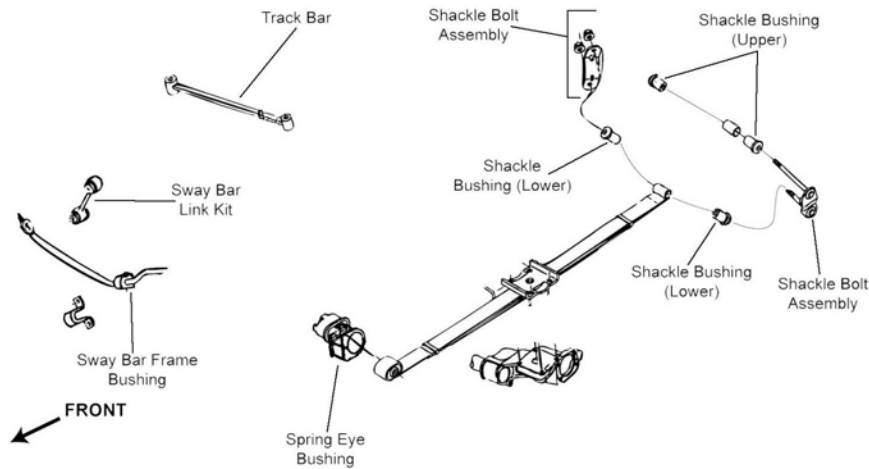

R311

Year	Model/Application	Part	P/C Qty	Figure
Leaf Spring Bushing				
1998-1991		Front SB364	2	R311
Sway Bar Link				
2006-2005	(Link Only, Improves Upon OE Design)	K7301 ‡	2	R311
2004-1997	Front Wheel Drive, (Link Only, Improves Upon OE Design)	K7301 ‡	2	R311
1996	(Link Only, Improves Upon OE Design)	K7301 ‡	2	R311
1995-1991	Front Wheel Drive, (Link Only, Improves Upon OE Design)	K7301 ‡	2	R311
Track Bar				
2006-2005		DS1423	1	R311
2004-1997	Front Wheel Drive	DS1423	1	R311
1996		DS1423	1	R311
Wheel Hub & Bearing Assembly				
2006-2005	4 Wheel ABS	512169	2	
2005	Non ABS	512170	2	
2004-2001	Front Wheel Drive, 4 Wheel ABS	512169	2	
2004-1997	All Wheel Drive	512157	2	
2001	Front Wheel Drive, Non ABS	512170	2	
2000-1997	Front Wheel Drive, 14" Wheels	512155	2	
	Front Wheel Drive, Except 14" Wheels	512156	2	
1996	14" Wheels	512155	2	
	Except 14" Wheels	512156	2	
1995-1991	All Wheel Drive	512125	2	

DODGE TRUCK–Power Ram 50

FRONT SUSPENSION

Year	Model/Application	Part	P/C Qty	Figure
Ball Joint				
1993-1991	(Powdered Metal Gusher Brg. For Better Lubrication) Four Wheel Drive (4X4)	Upper K9470 ‡ Lower K9009	2 2	
Control Arm Bumper Bushing				
1993-1991	Four Wheel Drive (4X4)	Lower K6610	2	
Control Arm Bushing Set				
1993-1991	Four Wheel Drive (4X4), (Contains Front And Rear Bushings)	Lower K9430	2	
Control Arm Shaft Assembly				
1991	Four Wheel Drive (4X4)	Upper K9399	2	
Control Arm with Ball Joint				
1993-1991	Four Wheel Drive (4X4), (R-Series)	Left Upper RK621009	1	
	Four Wheel Drive (4X4), (R-Series)	Right Upper RK621008	1	
	Four Wheel Drive (4X4), (Contains Bushings, R-Series)	Left Lower RK620990	1	
	Four Wheel Drive (4X4), (Contains Bushings, R-Series)	Right Lower RK620989	1	
Sway Bar Bushing				
1993-1991	Four Wheel Drive (4X4)	To Frame K9432	1	

(Cont.) Power Ram 50-DODGE TRUCK

FRONT SUSPENSION (Cont.)

Year	Model/Application	Part	P/C Qty	Figure
Sway Bar Repair Kit				
1993-1991	Four Wheel Drive (4X4), (Bolts Not Included) Four Wheel Drive (4X4)	Center To End K7402 K90100	2 2	
STEERING				
Year	Model/Application	Part	P/C Qty	Figure
Idler Arm				
1993-1991	Four Wheel Drive (4X4), (Powdered Metal Gusher Brg. For Better Lubrication)	K9378 ‡	1	
Idler Arm Bushing Kit				
1993-1991	Four Wheel Drive (4X4), (For OE Design Idler Arm Only)	Bracket End K9381	1	
Tie Rod Adjusting Sleeve				
1993-1991		ES2251S	2	
Tie Rod End				
1993-1991	Four Wheel Drive (4X4) Four Wheel Drive (4X4)	Outer Inner ES2246L ES2245R	2 2	

REAR SUSPENSION

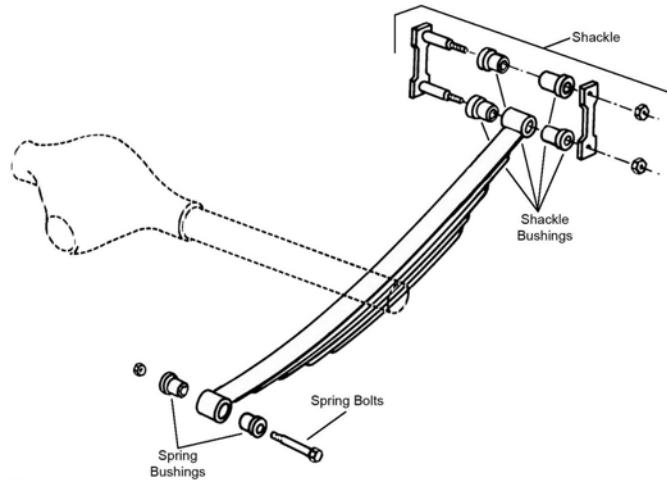

R309

Year	Model/Application	Part	P/C Qty	Figure
Leaf Spring Bushing				
1993-1991	Four Wheel Drive (4X4)	Lower Rear SB344	2	R309
Leaf Spring Shackle Bushing				
1993-1991	1.042" Outside Diameter, 2.111" Length Four Wheel Drive (4X4), 1.042" Outside Diameter, 1.773" Length	Lower Upper Rear Upper SB334 SB345 SB334	2 2 2	R309 R309 R309

DODGE TRUCK-Ram 50

FRONT SUSPENSION

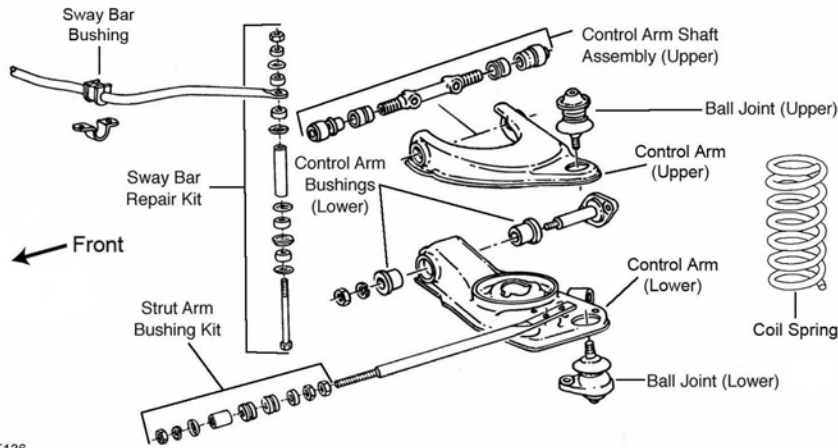

F136

F136

Year	Model/Application	Part	P/C Qty	Figure
Ball Joint				
1993-1991	(Powdered Metal Gusher Brg. For Better Lubrication) Two Wheel Drive (4x2)	Upper Lower	2 2	F136 F136
Control Arm Bumper Bushing				
1993-1991	Two Wheel Drive (4x2) Two Wheel Drive (4x2)	Left Lower Right Lower	1 1	F136 F136
Control Arm Bushing				
1993-1991	Two Wheel Drive (4x2), (Contains Front And Rear Bushings)	Lower	2	F136
Control Arm with Ball Joint				
1993-1991	Two Wheel Drive (4x2), (R-Series) Two Wheel Drive (4x2), (R-Series)	Left Lower Right Lower	1 1	F136 F136
Strut Rod Bushing				
1993-1991		To Frame	1	F136
Sway Bar Bushing				
1993-1991	Two Wheel Drive (4x2)	To Frame	1	F136
Sway Bar Repair Kit				
1993-1992	Two Wheel Drive (4x2), 5.5" Length, (Includes Polyurethane Bushings And Solid Metal Sleeve For Enhanced Performance. Barrel Nut Allows For Easier Installation.)		2	F136
1991	Two Wheel Drive (4x2) Two Wheel Drive (4x2), (Standard Design) Two Wheel Drive (4x2), 5" Length, (Includes Polyurethane Bushings And Solid Metal Sleeve For Enhanced Performance. Barrel Nut Allows For Easier Installation.)		2 2 2	F136 F136 F136

STEERING

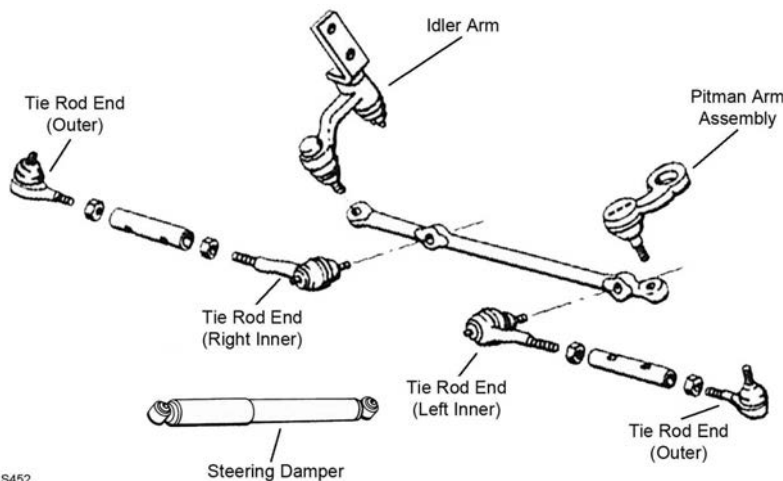

S452

S452

STEERING (Cont.)

Year	Model/Application	Part	P/C Qty	Figure
Idler Arm				
1993-1991	Two Wheel Drive (4x2), (Powdered Metal Gusher Brg. For Better Lubrication)	K9486 ‡	1	S452
Idler Arm Repair Kit				
1993-1991	Two Wheel Drive (4x2), (For OE Design Idler Arm Only)	K9100	1	S452
Pitman Arm				
1993-1991	Two Wheel Drive (4x2), (Greaseable Socket Reduces Corrosion/Wear)	K9653 ‡	1	S452
Steering Damper Kit				
1993-1991	Two Wheel Drive (4x2), (Trail Boss)	Front SSD45	1	S452
Tie Rod Adjusting Sleeve				
1993-1991		ES2251S	2	S452
Tie Rod End				
1993-1991	Two Wheel Drive (4x2)	Outer ES3156RL	2	S452
	Two Wheel Drive (4x2)	Inner ES3157RL	2	S452

REAR SUSPENSION

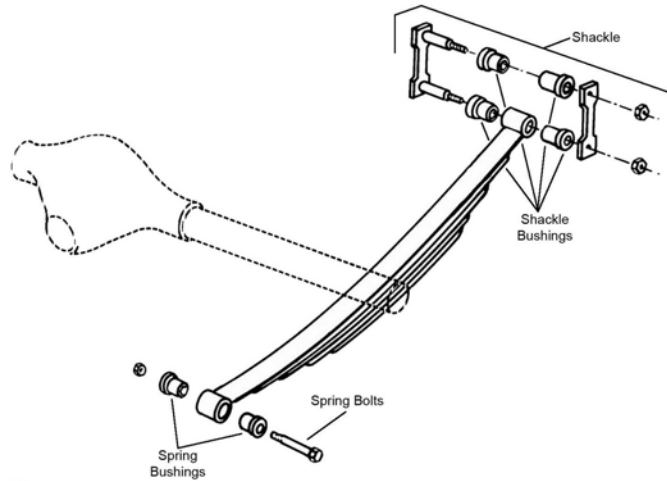

R309

Year	Model/Application	Part	P/C Qty	Figure
Leaf Spring Shackle Bushing				
1993-1991	Two Wheel Drive (4x2)	Lower SB334	2	R309
		Upper SB345	2	R309

FRONT SUSPENSION

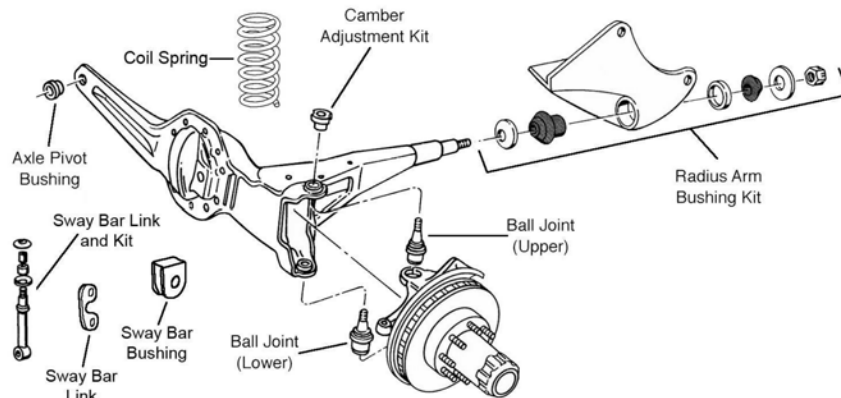

F151

FORD TRUCK-100, 150 Series - 1/2 Ton (Cont.)

FRONT SUSPENSION (Cont.)

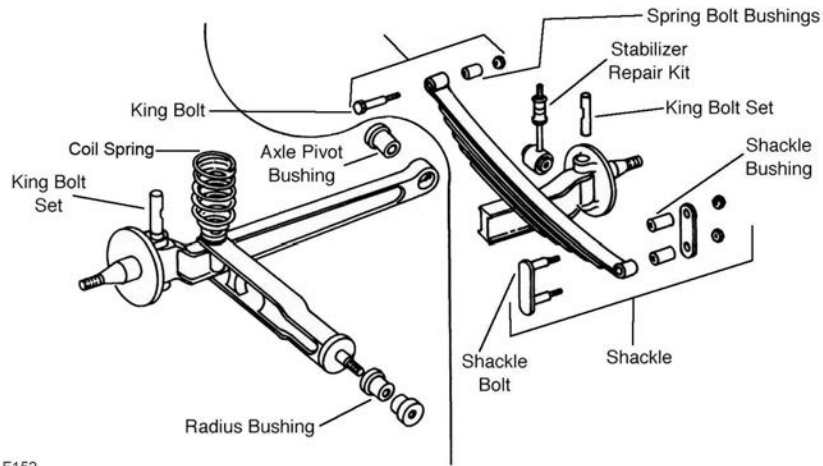

F152

F152

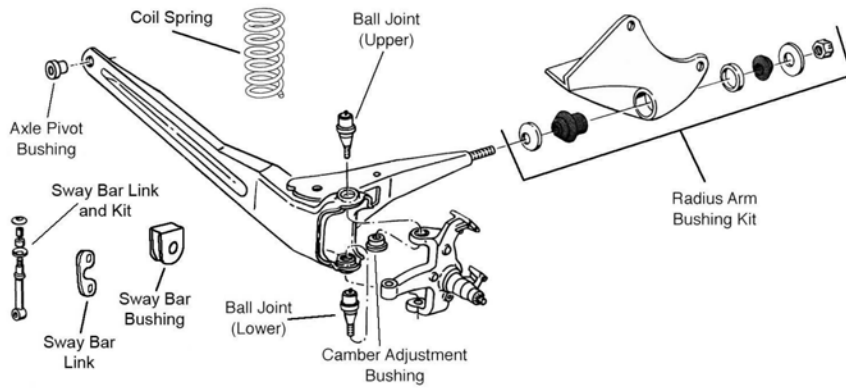

F174

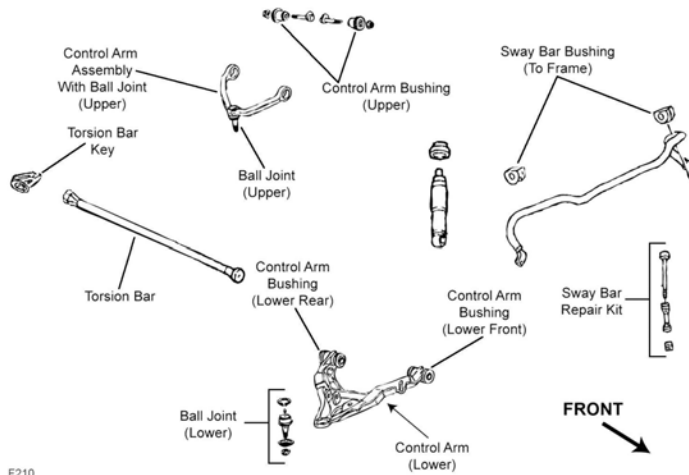

F210

F210

FRONT SUSPENSION (Cont.)

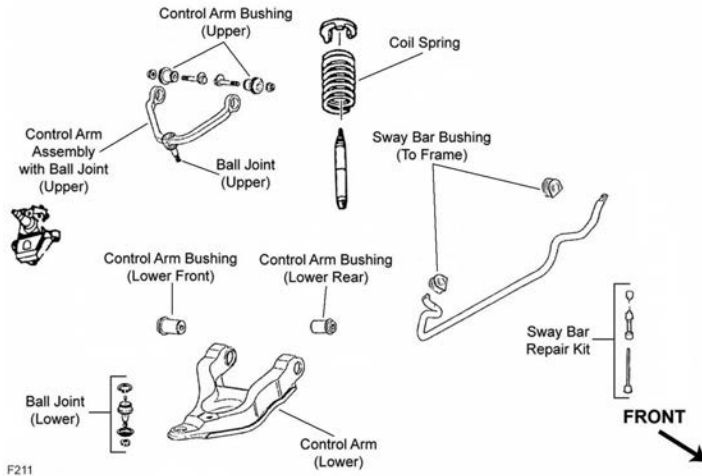

F211

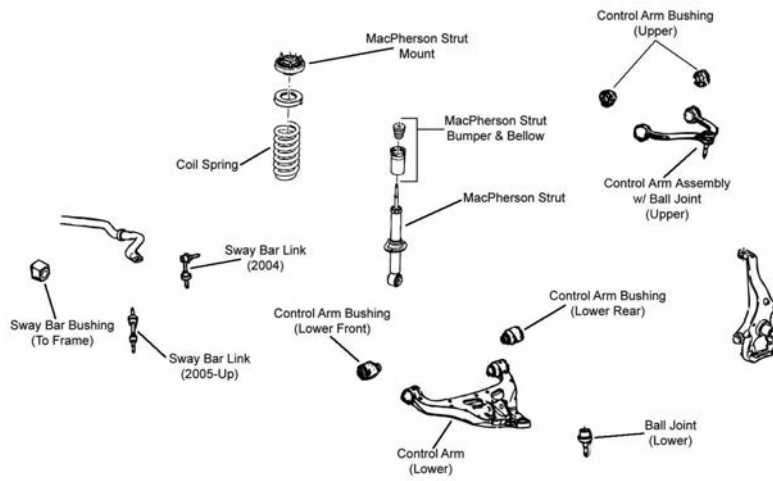

F340

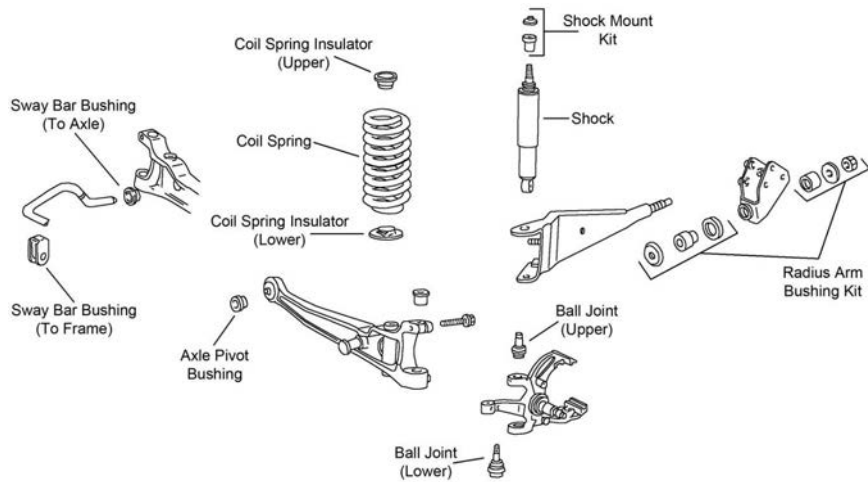

F457

FORD TRUCK-100, 150 Series - 1/2 Ton (Cont.)

FRONT SUSPENSION (Cont.)

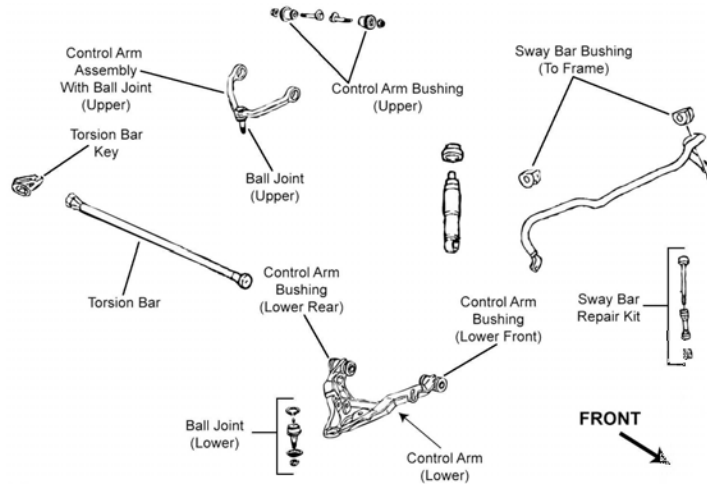

F504

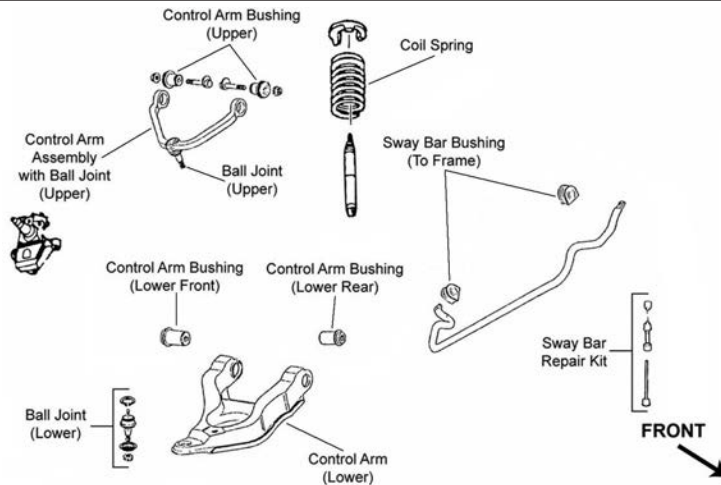

F505

Year	Model/Application	Part	P/C Qty	Figure
Club Wagon E150				
Ball Joint				
2006-2005	(Powdered Metal Gusher Brg. For Better Lubrication, New Pre-Installed Integral Dust Boot Eases Installation, New And Original Designs Can Be Installed)	Lower K80195 ‡	2	F457
2006-1992	(Powdered Metal Gusher Brg. For Better Lubrication, New Pre-Installed Integral Dust Boot Eases Installation, New And Original Designs Can Be Installed)	Upper K80196 ‡	2	F457
2004-1992	(Powdered Metal Gusher Brg. For Better Lubrication, New Pre-Installed Integral Dust Boot Eases Installation, New And Original Designs Can Be Installed)	Lower K8611T ‡	2	F457
Front Axle Pivot Bushing				
2006-1992	5/8" Bolt, (Standard Design)	K8300	2	F457
	5/8" Bolts, (High Quality Elastomer For Durability And Performance)	K8621 ‡	1	F457
	9/16" Bolts	K8672	2	F457
1991	5/8" Bolt, (Standard Design)	K8300	2	F152
	5/8" Bolts, (High Quality Elastomer For Durability And Performance)	K8621 ‡	1	F152
	9/16" Bolts	K8672	2	F152
King Bolt Set				
1991	.8593" X 6.670", (Contains Metal Bushing)	8551B	1	F152
	.8593" X 6.670", (Contains Nylon Bushing)	8551N	1	F152
Pinch Bolt and Nut				
1995-1992		K4039	2	F457
Radius Arm Bracket				
2006-1992	(New Part - Pending Availability)	Left K150287	1	F457
Radius Arm Bushing Kit				
2006-1992	(Improved Design, Contains Thermoplastic Bushing For Heat Resistance, Design Allows Ease Of Installation)	K80005 ‡	1	F457
	(Standard Design)	K8268	1	F457

(Cont.) 100, 150 Series - 1/2 Ton-FORD TRUCK

FRONT SUSPENSION (Cont.)					
Year	Model/Application	Part	P/C Qty	Figure	
Club Wagon E150					
Radius Arm Bushing Kit					
1991	(Improved Design, Contains Thermoplastic Bushing For Heat Resistance, Design Allows Ease Of Installation) (Standard Design)	K80005 ‡ K8268	1 1	F152 F152	
Radius Arm Hardware Kit					
1998-1992	(10 Per Package, Self Locking Nut)	K4006	1	F457	
1991	(10 Per Package, Self Locking Nut)	K4006	1	F152	
Sway Bar Bushing					
2006-1992	(Contains Polyurethane Bushing) (Standard Design) 1" Sway Bar Diameter, (Split Design For Easier Installation) 7/8" Or 23mm Sway Bar Diameter	To Axle K80222 ‡ To Axle K8645 To Frame K8690 ‡ To Frame K8689	1 2 1 1	F457 F457 F457 F457	
1991	1" Sway Bar Diameter 1-1/16" Sway Bar Diameter 1-1/8" Sway Bar Diameter, (Improved Design Bushing With Premium Rubber Material And Synthetic Fabric Lining Lasts Longer And Eliminates Noise) 1-1/8" Sway Bar Diameter, (Standard Design) 1-3/16" Sway Bar Diameter, (Improved Design Bushing With Premium Rubber Material And Synthetic Fabric Lining Lasts Longer And Eliminates Noise) 1-3/16" Sway Bar Diameter, (Standard Design) 15/16" Sway Bar Diameter 7/8" Sway Bar Diameter	To Frame K8653 To Frame K8654 To Frame K201624 ‡ To Frame K8655 To Frame K201625 ‡ To Frame K8656 To Frame K8652 To Frame K8651	1 1 1 1 1 1 1 1	F152 F152 F152 F152 F152 F152 F152 F152	
Sway Bar Link					
1991	(Complete Kit, Contains Thermoplastic Bushing For Both Ends Of Link)	K8625 ‡	2	F152	
Sway Bar Repair Kit					
1991	(Contains Thermoplastic Bushing For Threaded Rod End) (Link Not Included, Contains Thermoplastic Bushing For Both Ends Of Link)	K8434 ‡ K8657	2 1	F152 F152	
Econoline E150					
Ball Joint					
2006-2005	(Powdered Metal Gusher Brg. For Better Lubrication, New Pre-Installed Integral Dust Boot Eases Installation, New And Original Designs Can Be Installed) Lower	K80195 ‡	2	F457	
2006-1992	(Powdered Metal Gusher Brg. For Better Lubrication, New Pre-Installed Integral Dust Boot Eases Installation, New And Original Designs Can Be Installed) Upper	K80196 ‡	2	F457	
2004-1992	(Powdered Metal Gusher Brg. For Better Lubrication, New Pre-Installed Integral Dust Boot Eases Installation, New And Original Designs Can Be Installed) Lower	K8611T ‡	2	F457	
Front Axle Pivot Bushing					
2006-1992	5/8" Bolt, (Standard Design) 5/8" Bolts, (High Quality Elastomer For Durability And Performance) 9/16" Bolts	K8300 K8621 ‡ K8672	2 1 2	F457 F457 F457	
1991	5/8" Bolt, (Standard Design) 5/8" Bolts, (High Quality Elastomer For Durability And Performance) 9/16" Bolts	K8300 K8621 ‡ K8672	2 1 2	F152 F152 F152	
King Bolt Set					
1991	.8593" X 6.670", (Contains Metal Bushing) .8593" X 6.670", (Contains Nylon Bushing)	8551B 8551N	1 1	F152 F152	
Pinch Bolt and Nut					
1995-1992		K4039	2	F457	
Radius Arm Bracket					
2006-1992	(New Part - Pending Availability) Left	K150287	1	F457	
Radius Arm Bushing Kit					
2006-1992	(Improved Design, Contains Thermoplastic Bushing For Heat Resistance, Design Allows Ease Of Installation) (Standard Design)	K80005 ‡ K8268	1 1	F457 F457	
1991	(Improved Design, Contains Thermoplastic Bushing For Heat Resistance, Design Allows Ease Of Installation) (Standard Design)	K80005 ‡ K8268	1 1	F152 F152	
Radius Arm Hardware Kit					
1998-1992	(10 Per Package, Self Locking Nut)	K4006	1	F457	
1991	(10 Per Package, Self Locking Nut)	K4006	1	F152	
Sway Bar Bushing					
2006-1992	(Contains Polyurethane Bushing) (Standard Design) 1" Sway Bar Diameter, (Split Design For Easier Installation) 7/8" Or 23mm Sway Bar Diameter	To Axle K80222 ‡ To Axle K8645 To Frame K8690 ‡ To Frame K8689	1 2 1 1	F457 F457 F457 F457	

FORD TRUCK-100, 150 Series - 1/2 Ton (Cont.)

FRONT SUSPENSION (Cont.)

Year	Model/Application	Part	P/C Qty	Figure
Econoline E150				
Sway Bar Bushing				
1991	1" Sway Bar Diameter To Frame	K8653	1	F152
	1-1/16" Sway Bar Diameter To Frame	K8654	1	F152
	1-1/8" Sway Bar Diameter, (Improved Design Bushing With Premium Rubber Material And Synthetic Fabric Lining Lasts Longer And Eliminates Noise) To Frame	K201624 ‡	1	F152
	1-1/8" Sway Bar Diameter, (Standard Design) To Frame	K8655	1	F152
	1-3/16" Sway Bar Diameter, (Improved Design Bushing With Premium Rubber Material And Synthetic Fabric Lining Lasts Longer And Eliminates Noise) To Frame	K201625 ‡	1	F152
	1-3/16" Sway Bar Diameter, (Standard Design) To Frame	K8656	1	F152
	15/16" Sway Bar Diameter To Frame	K8652	1	F152
	7/8" Sway Bar Diameter To Frame	K8651	1	F152
Sway Bar Link				
1991	(Complete Kit, Contains Thermoplastic Bushing For Both Ends Of Link)	K8625 ‡	2	F152
Sway Bar Repair Kit				
1991	(Contains Thermoplastic Bushing For Threaded Rod End) (Link Not Included, Contains Thermoplastic Bushing For Both Ends Of Link)	K8434 ‡ K8657	2 1	F152 F152
F150				
Ball Joint				
2006-2004	(Powdered Metal Gusher Brg. For Better Lubrication, New Pre-Installed Integral Dust Boot Eases Installation, New And Original Designs Can Be Installed) Lower	K80149 ‡	2	F340
2003-1997	(Will Not Fit OE Control Arm, Powdered Metal Gusher Brg. For Better Lubrication) Upper	K80014 ‡	2	F210, F211
	(Oversized Ball Joint; Fits Control Arm With 1.749" to 1.753" Inside Diameter, New Pre-Installed Integral Dust Boot Eases Installation, New And Original Designs Can Be Installed) Lower	K8695T006 ‡	2	F210, F211
	(Powdered Metal Gusher Brg. For Better Lubrication, New Pre-Installed Integral Dust Boot Eases Installation, New And Original Designs Can Be Installed) Lower	K8695T ‡	2	F210, F211
1996-1991	Four Wheel Drive (4X4), (Powdered Metal Gusher Brg. For Better Lubrication) Upper	K80026 ‡	2	F151
	Four Wheel Drive (4X4), (Powdered Metal Gusher Brg. For Better Lubrication) Lower	K8195T ‡	2	F151
	Two Wheel Drive (4x2), (Powdered Metal Gusher Brg. For Better Lubrication) Upper	K8432T ‡	2	F174
	Two Wheel Drive (4x2), (Powdered Metal Gusher Brg. For Better Lubrication, New Pre-Installed Integral Dust Boot Eases Installation, New And Original Designs Can Be Installed) Lower	K8431T ‡	2	F174
Ball Joint Bushing Extractor and Installer				
2003-1997	(For Use When Removing Ball Joint Number K8695T)	T40003	1	
Control Arm Bushing				
2006-2005	(Contains Front And Rear Bushings) Upper	K80417	2	F340
2004	New Body Style, (Contains Front And Rear Bushings) Upper	K80417	2	F340
2003-1997	(Contains Front And Rear Bushings) Upper	K8721	2	F210, F211
Control Arm Bushing Set				
2006-2004	(Contains Front And Rear Bushings) Lower	K200365 ‡	2	F340
2003-2000	All Wheel Drive, (Contains Front And Rear Bushings) Lower	K8765	2	F210
2003-1997	Four Wheel Drive (4X4), (Contains Front And Rear Bushings) Lower	K8765	2	F210
	Two Wheel Drive (4x2), (Contains Front And Rear Bushings) Lower	K8764	2	F211
Control Arm with Ball Joint				
2006-2005	(Contains Bushing, Powdered Metal Gusher Brg. For Better Lubrication) (R-Series) Left Upper	CK80306 ‡	1	F340
	(Contains Bushing, Powdered Metal Gusher Brg. For Better Lubrication) (R-Series) Left Upper	RK80306	1	F340
	(Contains Bushing, Powdered Metal Gusher Brg. For Better Lubrication) (R-Series) Right Upper	CK80308 ‡	1	F340
	(Contains Bushing, Powdered Metal Gusher Brg. For Better Lubrication, New Pre-Installed Integral Dust Boot Eases Installation, New And Original Designs Can Be Installed) Right Upper	RK80308	1	F340
	6 Stud Rotors, (Contains Bushing, Powdered Metal Gusher Brg. For Better Lubrication, New Pre-Installed Integral Dust Boot Eases Installation, New And Original Designs Can Be Installed) Left Lower	CK80404 ‡	1	F340
	6 Stud Rotors, (R-Series) Left Lower	RK80404	1	F340
	6 Stud Rotors, (Contains Bushing, Powdered Metal Gusher Brg. For Better Lubrication, New Pre-Installed Integral Dust Boot Eases Installation, New And Original Designs Can Be Installed) Right Lower	CK80402 ‡	1	F340
	6 Stud Rotors, (R-Series) Right Lower	RK80402	1	F340
	7 Stud Rotors, (R-Series) Left Lower	RK80403	1	F340
	7 Stud Rotors, (R-Series) Right Lower	RK80401	1	F340
2004	11th Digit Of VIN Is K, N or F, (Contains Bushing, Powdered Metal Gusher Brg. For Better Lubrication) Left Upper	CK80306 ‡	1	F340
	11th Digit Of VIN Is K, N or F, (R-Series) Left Upper	RK80306	1	F340
	11th Digit Of VIN Is K, N or F, (Contains Bushing, Powdered Metal Gusher Brg. For Better Lubrication) Right Upper	CK80308 ‡	1	F340
	11th Digit Of VIN Is K, N or F, (R-Series) Right Upper	RK80308	1	F340
	11th Digit Of VIN Is K, N or F, 6 Stud Rotors, (Contains Bushing, Powdered Metal Gusher Brg. For Better Lubrication, New Pre-Installed Integral Dust Boot Eases Installation, New And Original Designs Can Be Installed) Left Lower	CK80404 ‡	1	F340
	11th Digit Of VIN Is K, N or F, 6 Stud Rotors, (R-Series) Left Lower	RK80404	1	F340
	11th Digit Of VIN Is K, N or F, 6 Stud Rotors, (Contains Bushing, Powdered Metal Gusher Brg. For Better Lubrication, New Pre-Installed Integral Dust Boot Eases Installation, New And Original Designs Can Be Installed) Right Lower	CK80402 ‡	1	F340

(Cont.) 100, 150 Series - 1/2 Ton-FORD TRUCK

FRONT SUSPENSION (Cont.)

Year	Model/Application	Part	P/C Qty	Figure	
F150					
Control Arm with Ball Joint					
2004 (Cont.)	11th Digit Of VIN Is K, N or F, 6 Stud Rotors, (R-Series)	Right Lower	RK80402	1 F340	
	11th Digit Of VIN Is K, N or F, 7 Stud Rotors, (R-Series)	Left Lower	RK80403	1 F340	
	11th Digit Of VIN Is K, N or F, 7 Stud Rotors, (R-Series)	Right Lower	RK80401	1 F340	
2003-2000	All Wheel Drive, (Contains Bushings, Powdered Metal Gusher Brg. For Better Lubrication)	Left Upper	CK8722T ‡	1 F210	
	All Wheel Drive, (R-Series)	Left Upper	RK8722	1 F210	
	All Wheel Drive, (Contains Bushings, Powdered Metal Gusher Brg. For Better Lubrication)	Right Upper	CK8724T ‡	1 F210	
	All Wheel Drive, (R-Series)	Right Upper	RK8724	1 F210	
2003-1999	Naturally Aspirated, Two Wheel Drive (4x2), (R-Series)	Left Lower	RK620056	1 F211	
	Naturally Aspirated, Two Wheel Drive (4x2), (Contains Bushing, Powdered Metal Gusher Brg. For Better Lubrication, New Pre-Installed Integral Dust Boot Eases Installation, New And Original Designs Can Be Installed)	Right Lower	CK620055 ‡	1 F211	
	Naturally Aspirated, Two Wheel Drive (4x2), (R-Series)	Right Lower	RK620055	1 F211	
2003-1997	Four Wheel Drive (4X4), (Contains Bushings, Powdered Metal Gusher Brg. For Better Lubrication)	Left Upper	CK8722T ‡	1 F210	
	Four Wheel Drive (4X4), (R-Series)	Left Upper	RK8722	1 F210	
	Four Wheel Drive (4X4), (Contains Bushings, Powdered Metal Gusher Brg. For Better Lubrication)	Right Upper	CK8724T ‡	1 F210	
	Four Wheel Drive (4X4), (R-Series)	Right Upper	RK8724	1 F210	
	Four Wheel Drive (4X4), (Design Allows Ease Of Installation)	Left Lower	CK620211 ‡	1 F210	
	Four Wheel Drive (4X4), (R-Series)	Left Lower	RK620211	1 F210	
	Four Wheel Drive (4X4), (Design Allows Ease Of Installation)	Right Lower	CK620210 ‡	1 F210	
	Four Wheel Drive (4X4), (R-Series)	Right Lower	RK620210	1 F210	
	Two Wheel Drive (4x2), (Contains Bushings, Powdered Metal Gusher Brg. For Better Lubrication, Replaceable Ball Joint)	Left Upper	CK8726T ‡	1 F211	
	Two Wheel Drive (4x2), (R-Series)	Left Upper	RK8726	1 F211	
	Two Wheel Drive (4x2), (Contains Bushings, Powdered Metal Gusher Brg. For Better Lubrication, Replaceable Ball Joint)	Right Upper	CK8728T ‡	1 F211	
	Two Wheel Drive (4x2), (R-Series)	Right Upper	RK8728	1 F211	
	1998-1997	Two Wheel Drive (4x2), (R-Series)	Left Lower	RK620056	1 F211
		Two Wheel Drive (4x2), (Contains Bushing, Powdered Metal Gusher Brg. For Better Lubrication, New Pre-Installed Integral Dust Boot Eases Installation, New And Original Designs Can Be Installed)	Right Lower	CK620055 ‡	1 F211
		Two Wheel Drive (4x2), (R-Series)	Right Lower	RK620055	1 F211
Front Axle Pivot Bushing					
1996-1991	Four Wheel Drive (4X4)		K8292	2 F151	
	Four Wheel Drive (4X4), (Problem Solver Kit)		K8620	1 F151	
	Two Wheel Drive (4x2), 1/2" Bolt		K8672	2 F174	
	Two Wheel Drive (4x2), 5/8" Bolt, (Standard Design)		K8300	2 F174	
Pinch Bolt and Nut					
1996-1991	Two Wheel Drive (4x2)		K4037	2 F174	
Radius Arm Bracket					
1996-1991	(Replaces Worn Radius Arm Mounting Bracket)	Left	K8776 ‡	1 F151, F174	
	(Replaces Worn Radius Arm Mounting Bracket)	Right	K8777 ‡	1 F151, F174	
Radius Arm Bushing Kit					
1996-1991	(High Performance Bushing With Metal Insert Prevents Lateral Movement)		K8361 ‡	1 F151, F174	
	(Improved Design Kit With Thermoplastic For Heat Resistance, Design Allows Ease Of Installation)		K80007 ‡	2 F151, F174	
Radius Arm Hardware Kit					
1996-1991	(10 Per Package, Self Locking Nut)		K4006	1 F151, F174	
Radius Arm Heat Shield					
1996-1991	(20-Gauge Stainless Steel Material Provides Longer Service Life)		K8729 ‡	1 F151, F174	
Strut and Spring Assembly					
2006-2004	Four Wheel Drive (4X4), (Coated For Corrosion Resistance, Strut, Spring & Top Mount)		ST8568 ‡	2 F340	
	Two Wheel Drive (4x2), (Strut, Spring & Top Mount)		ST8582	2 F340	
Strut Bumper Bellows					
2006-2004	(Original Equipment Type, Contains Bumper)		K160035	2 F340	
	Universal Type, (Replacement Type, Contains Bumper)		K90460	2 F340	
Strut Mount					
2006-2004	Off-Road Suspension, (Bearing Not Included, Contains Dust Tube, Bumper, And Spring Insulator)		K80219	2 F340	
	Standard Suspension, (Bearing Not Included, Contains Dust Tube, Bumper, And Spring Insulator)		K80218	2 F340	
Sway Bar Bushing					
2006-2004	(Reduces Noise)	To Frame	K200331 ‡	1 F340	
2003-1997	Four Wheel Drive (4X4), 27mm Sway Bar Diameter	To Frame	K80073	1 F210	
	Four Wheel Drive (4X4), 30mm Sway Bar Diameter	To Frame	K80074	1 F210	
	Four Wheel Drive (4X4), 33mm Sway Bar Diameter	To Frame	K80075	1 F210	
	Four Wheel Drive (4X4), 35mm Sway Bar Diameter	To Frame	K80076	1 F210	
	Two Wheel Drive (4x2), 29mm Sway Bar Diameter	To Frame	K80077	1 F211	

FORD TRUCK-100, 150 Series - 1/2 Ton (Cont.)

FRONT SUSPENSION (Cont.)

Year	Model/Application	Part	P/C Qty	Figure
F150				
Sway Bar Bushing				
2003-1997 (Cont.)	Two Wheel Drive (4x2), 32mm Sway Bar Diameter	To Frame	K80078	1 F211
1996-1992	7/8" Sway Bar Diameter, (Contains Thermoplastic Bushings And Universal Mounting Bracket)	To Frame	K8791 ‡	1 F151, F174
		To Frame	K8793 ‡	1 F174
1991	1" Sway Bar Diameter Four Wheel Drive (4X4), 7/8" Sway Bar Diameter Two Wheel Drive (4x2), 7/8" Sway Bar Diameter	To Frame	K8653	1 F151, F174
		To Frame	K8691	1 F151
		To Frame	K8691	1 F174
Sway Bar Link				
2006	Four Wheel Drive (4X4), (Powdered Metal Gusher Brg. For Better Lubrication) Two Wheel Drive (4x2), (Powdered Metal Gusher Brg. For Better Lubrication)		K80338 ‡	2 F340
			K80337 ‡	2 F340
2005	Four Wheel Drive (4X4), From 11/29/04, (Powdered Metal Gusher Brg. For Better Lubrication) Four Wheel Drive (4X4), Thru 11/28/04, (Powdered Metal Gusher Brg. For Better Lubrication) Two Wheel Drive (4x2), From 11/29/04, (Powdered Metal Gusher Brg. For Better Lubrication) Two Wheel Drive (4x2), Thru 11/28/04, (Powdered Metal Gusher Brg. For Better Lubrication)		K80338 ‡	2 F340
			K80279 ‡	2 F340
			K80337 ‡	2 F340
			K80278 ‡	2 F340
2004	Four Wheel Drive (4X4), 11th Digit Of VIN Is K, N or F, (Powdered Metal Gusher Brg. For Better Lubrication) Two Wheel Drive (4x2), 11th Digit Of VIN Is K, N or F, (Powdered Metal Gusher Brg. For Better Lubrication)		K80279 ‡	2 F340
			K80278 ‡	2 F340
1996-1991		Left	K700053	1 F151, F174
		Right	K700054	1 F151, F174
Sway Bar Repair Kit				
2003-1997	(Heavy Duty Design) (Includes Polyurethane Bushings And Solid Metal Sleeve For Enhanced Performance. Barrel Nut Allows For Easier Installation.)		K8772 ‡ K700536 ‡	2 F210, F211 2 F210, F211
1996-1991	(Contains Thermoplastic Bushing For Threaded Rod End) (Link Not Included, Contains Thermoplastic Bushing For Both Ends Of Link)		K8434 ‡ K8657	2 F151, F174 1 F151, F174
Torsion Bar Key, Adjustable				
2003-1997	Four Wheel Drive (4X4), Minus 1/2 To Plus 1-1/2 Degree, (Allows Front Ride Height Changes Up To 2" Above OEM)		K100014 ‡	2 F210
Wheel Hub & Bearing Assembly				
2006	All Wheel Drive, 6 Stud Hub All Wheel Drive, 7 Stud Hub Four Wheel Drive (4X4), 6 Stud Hub Four Wheel Drive (4X4), 7 Stud Hub		515079	2
			515080	2
			515079	2
			515080	2
2005	Four Wheel Drive (4X4), From 11/29/04, (6 Stud Hub) Four Wheel Drive (4X4), From 11/29/04, (7 Stud Hub) Four Wheel Drive (4X4), Thru 11/28/04, (7 Stud Hub) Four Wheel Drive (4X4), Thru 11/28/04, 6 Stud Hub		515079	2
			515080	2
			515047	2
			515046	2
2004	Four Wheel Drive (4X4), (7 Stud Hub) Four Wheel Drive (4X4), 6 Stud Hub		515047	2
			515046	2
2003-2001	All Wheel Drive, 4 Wheel ABS, (5 Stud Hub) Four Wheel Drive (4X4), 4 Wheel ABS, (5 Stud Hub)		515029	2
			515029	2
2003-2000	All Wheel Drive, 4 Wheel ABS, (7 Stud Hub) Four Wheel Drive (4X4), 4 Wheel ABS, (7 Stud Hub)		515030	2
			515030	2
2000	All Wheel Drive, 2 Wheel ABS, (7 Stud Hub) All Wheel Drive, 2 Wheel ABS, M12 Wheel Bolts, (5 Stud Hub) All Wheel Drive, 2 Wheel ABS, M14 Wheel Bolts, (5 Stud Hub) All Wheel Drive, 4 Wheel ABS, M12 Wheel Bolts, (5 Stud Hub) All Wheel Drive, 4 Wheel ABS, M14 Wheel Bolts, (5 Stud Hub) Four Wheel Drive (4X4), 2 Wheel ABS, (7 Stud Hub) Four Wheel Drive (4X4), 2 Wheel ABS, M12 Wheel Bolts, (5 Stud Hub) Four Wheel Drive (4X4), 2 Wheel ABS, M14 Wheel Bolts, (5 Stud Hub) Four Wheel Drive (4X4), 4 Wheel ABS, M12 Wheel Bolts, (5 Stud Hub) Four Wheel Drive (4X4), 4 Wheel ABS, M14 Wheel Bolts, (5 Stud Hub)		515022	2
			515017	2
			515028	2
			515010	2
			515029	2
			515022	2
			515017	2
			515028	2
			515010	2
			515029	2
1999-1997	Four Wheel Drive (4X4), 2 Wheel ABS Four Wheel Drive (4X4), 4 Wheel ABS		515017	2
			515010	2
F150 Heritage				
Ball Joint				
2004	(Will Not Fit OE Control Arm, Powdered Metal Gusher Brg. For Better Lubrication) (Oversized Ball Joint; Fits Control Arm With 1.749" to 1.753" Inside Diameter, New Pre-Installed Integral Dust Boot Eases Installation, New And Original Designs Can Be Installed)	Upper	K80014 ‡	2 F504, F505
		Lower	K8695T006 ‡	2 F504, F505
		Lower	K8695T ‡	2 F504, F505
Ball Joint Bushing Extractor and Installer				
2004	(For Use When Removing Ball Joint Number K8695T)		T40003	1

(Cont.) 100, 150 Series - 1/2 Ton-FORD TRUCK

FRONT SUSPENSION (Cont.)

Year	Model/Application	Part	P/C Qty	Figure
F150 Heritage				
Control Arm Bushing				
2004	11th Digit Of VIN is C, (Contains Front And Rear Bushings)	Upper	K8721	2 F504, F505
Control Arm Bushing Set				
2004	Four Wheel Drive (4X4), (Contains Front And Rear Bushings)	Lower	K8765	2 F504
	Two Wheel Drive (4x2), (Contains Front And Rear Bushings)	Lower	K8764	2 F505
Control Arm with Ball Joint				
2004	Four Wheel Drive (4X4), 11th Digit Of VIN is C, (Contains Bushings, Powdered Metal Gusher Brg. For Better Lubrication)	Left Upper	CK8722T ‡	1 F504
	Four Wheel Drive (4X4), 11th Digit Of VIN is C, (R-Series)	Left Upper	RK8722	1 F504
	Four Wheel Drive (4X4), 11th Digit Of VIN is C, (Contains Bushings, Powdered Metal Gusher Brg. For Better Lubrication)	Right Upper	CK8724T ‡	1 F504
	Four Wheel Drive (4X4), 11th Digit Of VIN is C, (R-Series)	Right Upper	RK8724	1 F504
	Four Wheel Drive (4X4), 11th Digit Of VIN is C, (Design Allows Ease Of Installation)	Left Lower	CK620211 ‡	1 F504
	Four Wheel Drive (4X4), 11th Digit Of VIN is C, (R-Series)	Left Lower	RK620211	1 F504
	Four Wheel Drive (4X4), 11th Digit Of VIN is C, (Design Allows Ease Of Installation)	Right Lower	CK620210 ‡	1 F504
	Four Wheel Drive (4X4), 11th Digit Of VIN is C, (R-Series)	Right Lower	RK620210	1 F504
	Two Wheel Drive (4x2), 11th Digit Of VIN is C, (Contains Bushings, Powdered Metal Gusher Brg. For Better Lubrication, Replaceable Ball Joint)	Left Upper	CK8726T ‡	1 F505
	Two Wheel Drive (4x2), 11th Digit Of VIN is C, (R-Series)	Left Upper	RK8726	1 F505
	Two Wheel Drive (4x2), 11th Digit Of VIN is C, (Contains Bushings, Powdered Metal Gusher Brg. For Better Lubrication, Replaceable Ball Joint)	Right Upper	CK8728T ‡	1 F505
	Two Wheel Drive (4x2), 11th Digit Of VIN is C, (R-Series)	Right Upper	RK8728	1 F505
	Naturally Aspirated, Two Wheel Drive (4x2), 11th Digit Of VIN is C, (R-Series)	Left Lower	RK620056	1 F505
	Naturally Aspirated, Two Wheel Drive (4x2), 11th Digit Of VIN is C, (Contains Bushing, Powdered Metal Gusher Brg. For Better Lubrication, New Pre-Installed Integral Dust Boot Eases Installation, New And Original Designs Can Be Installed)	Right Lower	CK620055 ‡	1 F505
	Naturally Aspirated, Two Wheel Drive (4x2), 11th Digit Of VIN is C, (R-Series)	Right Lower	RK620055	1 F505
Sway Bar Bushing				
2004	Four Wheel Drive (4X4), 11th Digit Of VIN is C, 27mm Sway Bar Diameter	To Frame	K80073	1 F504
	Four Wheel Drive (4X4), 11th Digit Of VIN is C, 30mm Sway Bar Diameter	To Frame	K80074	1 F504
	Four Wheel Drive (4X4), 11th Digit Of VIN is C, 33mm Sway Bar Diameter	To Frame	K80075	1 F504
	Four Wheel Drive (4X4), 11th Digit Of VIN is C, 35mm Sway Bar Diameter	To Frame	K80076	1 F504
	Two Wheel Drive (4x2), 11th Digit Of VIN is C, 29mm Sway Bar Diameter	To Frame	K80077	1 F505
	Two Wheel Drive (4x2), 11th Digit Of VIN is C, 32mm Sway Bar Diameter	To Frame	K80078	1 F505
Sway Bar Repair Kit				
2004	11th Digit Of VIN is C, (Heavy Duty Design)		K8772 ‡	2 F504, F505
	Four Wheel Drive (4X4), (Includes Polyurethane Bushings And Solid Metal Sleeve For Enhanced Performance. Barrel Nut Allows For Easier Installation.)		K700536 ‡	2 F504
	Supercharged, Two Wheel Drive (4x2), (Includes Polyurethane Bushings And Solid Metal Sleeve For Enhanced Performance. Barrel Nut Allows For Easier Installation.)		K700536 ‡	2 F505
Torsion Bar Key, Adjustable				
2004	Four Wheel Drive (4X4), Minus 1/2 To Plus 1-1/2 Degree, (Allows Front Ride Height Changes Up To 2" Above OEM)		K100014 ‡	2 F504
Wheel Hub & Bearing Assembly				
2004	Four Wheel Drive (4X4), 4 Wheel ABS, (5 Stud Hub)		515029	2
	Four Wheel Drive (4X4), 4 Wheel ABS, (7 Stud Hub)		515030	2
F150 SuperCrew				
Ball Joint				
2005-2004	(Powdered Metal Gusher Brg. For Better Lubrication, New Pre-Installed Integral Dust Boot Eases Installation, New And Original Designs Can Be Installed)	Lower	K80149 ‡	2 F340
2001	(Will Not Fit OE Control Arm, Powdered Metal Gusher Brg. For Better Lubrication)	Upper	K80014 ‡	2 F210, F211
	(Oversized Ball Joint; Fits Control Arm With 1.749" to 1.753" Inside Diameter, New Pre-Installed Integral Dust Boot Eases Installation, New And Original Designs Can Be Installed)	Lower	K8695T006 ‡	2 F210, F211
	(Powdered Metal Gusher Brg. For Better Lubrication, New Pre-Installed Integral Dust Boot Eases Installation, New And Original Designs Can Be Installed)	Lower	K8695T ‡	2 F210, F211
Ball Joint Bushing Extractor and Installer				
2001	(For Use When Removing Ball Joint Number K8695T)		T40003	1
Control Arm Bushing				
2005	(Contains Front And Rear Bushings)	Upper	K80417	2 F340
2004	New Body Style, (Contains Front And Rear Bushings)	Upper	K80417	2 F340
2001	(Contains Front And Rear Bushings)	Upper	K8721	2 F210, F211
Control Arm Bushing Set				
2005-2004	(Contains Front And Rear Bushings)	Lower	K200365 ‡	2 F340
2001	Four Wheel Drive (4X4), (Contains Front And Rear Bushings)	Lower	K8765	2 F210
	Two Wheel Drive (4x2), (Contains Front And Rear Bushings)	Lower	K8764	2 F211
Control Arm with Ball Joint				
2005	(Contains Bushing, Powdered Metal Gusher Brg. For Better Lubrication)	Left Upper	CK80306 ‡	1 F340

FORD TRUCK-100, 150 Series - 1/2 Ton (Cont.)

FRONT SUSPENSION (Cont.)

Year	Model/Application	Part	P/C Qty	Figure	
F150 SuperCrew					
Control Arm with Ball Joint					
2005 (Cont.)	(R-Series) Left Upper	RK80306	1	F340	
	(Contains Bushing, Powdered Metal Gusher Brg. For Better Lubrication) Right Upper	CK80308 ‡	1	F340	
	(R-Series) Right Upper	RK80308	1	F340	
	6 Stud Rotors, (Contains Bushing, Powdered Metal Gusher Brg. For Better Lubrication, New Pre-Installed Integral Dust Boot Eases Installation, New And Original Designs Can Be Installed) Left Lower	CK80404 ‡	1	F340	
	6 Stud Rotors, (R-Series) Left Lower	RK80404	1	F340	
	6 Stud Rotors, (Contains Bushing, Powdered Metal Gusher Brg. For Better Lubrication, New Pre-Installed Integral Dust Boot Eases Installation, New And Original Designs Can Be Installed) Right Lower	CK80402 ‡	1	F340	
	6 Stud Rotors, (R-Series) Right Lower	RK80402	1	F340	
	7 Stud Rotors, (R-Series) Left Lower	RK80403	1	F340	
	7 Stud Rotors, (R-Series) Right Lower	RK80401	1	F340	
	2004	11th Digit Of VIN Is K, N or F, (Contains Bushing, Powdered Metal Gusher Brg. For Better Lubrication) Left Upper	CK80306 ‡	1	F340
11th Digit Of VIN Is K, N or F, (R-Series) Left Upper		RK80306	1	F340	
11th Digit Of VIN Is K, N or F, (Contains Bushing, Powdered Metal Gusher Brg. For Better Lubrication) Right Upper		CK80308 ‡	1	F340	
11th Digit Of VIN Is K, N or F, (R-Series) Right Upper		RK80308	1	F340	
11th Digit Of VIN Is K, N or F, 6 Stud Rotors, (Contains Bushing, Powdered Metal Gusher Brg. For Better Lubrication, New Pre-Installed Integral Dust Boot Eases Installation, New And Original Designs Can Be Installed) Left Lower		CK80404 ‡	1	F340	
11th Digit Of VIN Is K, N or F, 6 Stud Rotors, (R-Series) Left Lower		RK80404	1	F340	
11th Digit Of VIN Is K, N or F, 6 Stud Rotors, (Contains Bushing, Powdered Metal Gusher Brg. For Better Lubrication, New Pre-Installed Integral Dust Boot Eases Installation, New And Original Designs Can Be Installed) Right Lower		CK80402 ‡	1	F340	
11th Digit Of VIN Is K, N or F, 6 Stud Rotors, (R-Series) Right Lower		RK80402	1	F340	
11th Digit Of VIN Is K, N or F, 7 Stud Rotors, (R-Series) Left Lower		RK80403	1	F340	
11th Digit Of VIN Is K, N or F, 7 Stud Rotors, (R-Series) Right Lower		RK80401	1	F340	
2003-2001		Four Wheel Drive (4X4), (Design Allows Ease Of Installation) Left Lower	CK620211 ‡	1	F210
		Four Wheel Drive (4X4), (R-Series) Left Lower	RK620211	1	F210
	Four Wheel Drive (4X4), (Design Allows Ease Of Installation) Right Lower	CK620210 ‡	1	F210	
	Four Wheel Drive (4X4), (R-Series) Right Lower	RK620210	1	F210	
	Naturally Aspirated, Two Wheel Drive (4x2), (R-Series) Left Lower	RK620056	1	F211	
	Naturally Aspirated, Two Wheel Drive (4x2), (Contains Bushing, Powdered Metal Gusher Brg. For Better Lubrication, New Pre-Installed Integral Dust Boot Eases Installation, New And Original Designs Can Be Installed) Right Lower	CK620055 ‡	1	F211	
Naturally Aspirated, Two Wheel Drive (4x2), (R-Series) Right Lower	RK620055	1	F211		
2001	Four Wheel Drive (4X4), (Contains Bushings, Powdered Metal Gusher Brg. For Better Lubrication) Left Upper	CK8722T ‡	1	F210	
	Four Wheel Drive (4X4), (R-Series) Left Upper	RK8722	1	F210	
	Four Wheel Drive (4X4), (Contains Bushings, Powdered Metal Gusher Brg. For Better Lubrication) Right Upper	CK8724T ‡	1	F210	
	Four Wheel Drive (4X4), (R-Series) Right Upper	RK8724	1	F210	
	Two Wheel Drive (4x2), (Contains Bushings, Powdered Metal Gusher Brg. For Better Lubrication, Replaceable Ball Joint) Left Upper	CK8726T ‡	1	F211	
	Two Wheel Drive (4x2), (R-Series) Left Upper	RK8726	1	F211	
	Two Wheel Drive (4x2), (Contains Bushings, Powdered Metal Gusher Brg. For Better Lubrication, Replaceable Ball Joint) Right Upper	CK8728T ‡	1	F211	
	Two Wheel Drive (4x2), (R-Series) Right Upper	RK8728	1	F211	
	Strut and Spring Assembly				
	2005-2004	Two Wheel Drive (4x2), (Strut, Spring & Top Mount)	ST8582	2	F340
XLT, Four Wheel Drive (4X4), Except 8200 Lb GVW, (Coated For Corrosion Resistance, Strut, Spring & Top Mount)		ST8568 ‡	2	F340	
Strut Bumper Bellows					
2005-2004	(Original Equipment Type, Contains Bumper)	K160035	2	F340	
	Universal Type, (Replacement Type, Contains Bumper)	K90460	2	F340	
Strut Mount					
2005-2004	Off-Road Suspension, (Bearing Not Included, Contains Dust Tube, Bumper, And Spring Insulator)	K80219	2	F340	
	Standard Suspension, (Bearing Not Included, Contains Dust Tube, Bumper, And Spring Insulator)	K80218	2	F340	
Sway Bar Bushing					
2005-2004	(Reduces Noise) To Frame	K200331 ‡	1	F340	
2003-2001	Four Wheel Drive (4X4), 27mm Sway Bar Diameter To Frame	K80073	1	F210	
	Four Wheel Drive (4X4), 30mm Sway Bar Diameter To Frame	K80074	1	F210	
	Four Wheel Drive (4X4), 33mm Sway Bar Diameter To Frame	K80075	1	F210	
	Four Wheel Drive (4X4), 35mm Sway Bar Diameter To Frame	K80076	1	F210	
	Two Wheel Drive (4x2), 29mm Sway Bar Diameter To Frame	K80077	1	F211	
	Two Wheel Drive (4x2), 32mm Sway Bar Diameter To Frame	K80078	1	F211	
Sway Bar Link					
2005	Four Wheel Drive (4X4), Thru 11/28/04, (Powdered Metal Gusher Brg. For Better Lubrication)	K80279 ‡	2	F340	

(Cont.) 100, 150 Series - 1/2 Ton-FORD TRUCK

FRONT SUSPENSION (Cont.)

Year	Model/Application	Part	P/C Qty	Figure
F150 SuperCrew				
Sway Bar Link				
2005 (Cont.)	Two Wheel Drive (4x2), From 11/29/04, (Powdered Metal Gusher Brg. For Better Lubrication)	K80337 ‡	2	F340
2004	Four Wheel Drive (4X4), 11th Digit Of VIN Is K, N or F, (Powdered Metal Gusher Brg. For Better Lubrication)	K80279 ‡	2	F340
Sway Bar Repair Kit				
2003-2001	(Heavy Duty Design) (Includes Polyurethane Bushings And Solid Metal Sleeve For Enhanced Performance. Barrel Nut Allows For Easier Installation.)	K8772 ‡ K700536 ‡	2 2	F210, F211 F210, F211
Torsion Bar Key, Adjustable				
2003-2001	Four Wheel Drive (4X4), Minus 1/2 To Plus 1-1/2 Degree, (Allows Front Ride Height Changes Up To 2" Above OEM)	K100014 ‡	2	F210
Wheel Hub & Bearing Assembly				
2005	Four Wheel Drive (4X4), From 11/29/04, (6 Stud Hub) Four Wheel Drive (4X4), From 11/29/04, (7 Stud Hub) Four Wheel Drive (4X4), Thru 11/28/04, (7 Stud Hub) Four Wheel Drive (4X4), Thru 11/28/04, 6 Stud Hub	515079 515080 515047 515046	2 2 2 2	
2001	Four Wheel Drive (4X4), 4 Wheel ABS, (5 Stud Hub) Four Wheel Drive (4X4), 4 Wheel ABS, (7 Stud Hub)	515029 515030	2 2	

STEERING

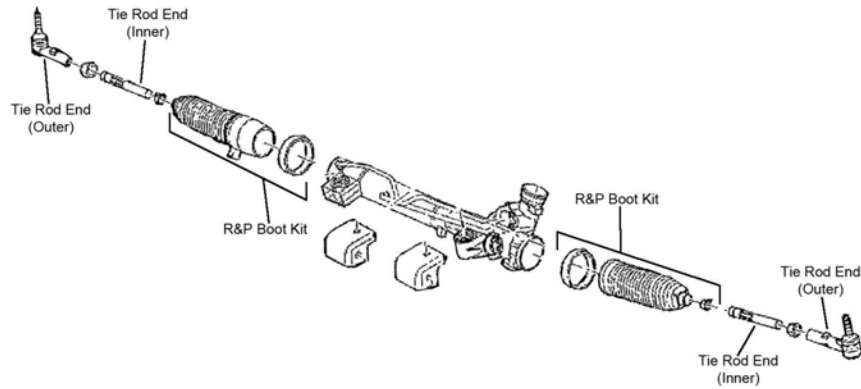

S121

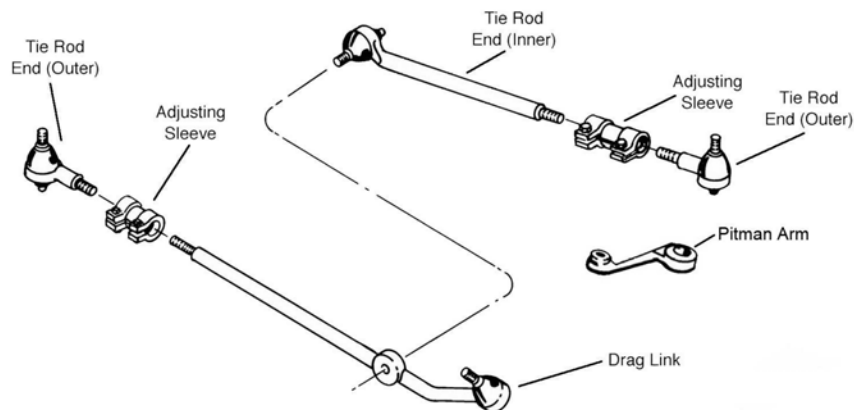

S286

FORD TRUCK-100, 150 Series - 1/2 Ton (Cont.)

STEERING (Cont.)

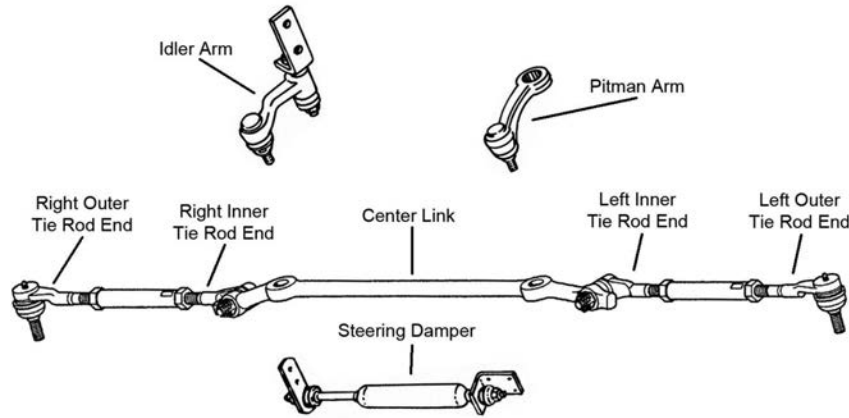

S305

Year	Model/Application	Part	P/C Qty	Figure
Club Wagon E150				
Drag Link Assembly				
2006	(Powdered Metal Gusher Brg. For Better Lubrication)	DS300004 ‡	1	S286
2005-1992	(Powdered Metal Gusher Brg. For Better Lubrication)	DS1286 ‡	1	S286
1991	(Powdered Metal Gusher Brg. For Better Lubrication)	DS1174 ‡	1	S286
Steering Damper Bellows				
1991	Steering Linkage In Front Axle, (Trail Boss)	Front SSD68	1	
Steering Damper Cylinder				
1991	Steering Linkage In Front Axle, (Trail Boss)	Front SSD48	1	
Steering Damper Kit				
2001-1992	(Super Trail Boss)	Front SSD121	1	
1991	Steering Linkage In Front Axle, (Trail Boss)	Front SSD13	1	
Steering Linkage Assembly				
2005-1992	(Contains Adjusting Sleeves, Drag Link And Tie Rod Ends)	DS800983A ‡	1	
Tie Rod Adjusting Sleeve				
2006-1992		ES2079S	2	S286
1991		ES362S	1	S286
Tie Rod End				
2006	(Powdered Metal Gusher Brg. For Better Lubrication)	Left Outer ES800523 ‡	1	S286
	(Powdered Metal Gusher Brg. For Better Lubrication)	Right Outer ES800524 ‡	1	S286
	(Powdered Metal Gusher Brg. For Better Lubrication)	Left Inner ES800436 ‡	1	S286
	(Powdered Metal Gusher Brg. For Better Lubrication)	Right Inner DS300004 ‡	1	S286
2005-1992	(Powdered Metal Gusher Brg. For Better Lubrication)	Left Outer ES3203L ‡	1	S286
	(Powdered Metal Gusher Brg. For Better Lubrication)	Right Outer ES3342R ‡	1	S286
	(Powdered Metal Gusher Brg. For Better Lubrication)	Left Inner DS1288 ‡	1	S286
1991	(Powdered Metal Gusher Brg. For Better Lubrication)	Left Outer ES437L ‡	1	S286
	(Powdered Metal Gusher Brg. For Better Lubrication)	Right Outer ES2913R ‡	1	S286
	(Powdered Metal Gusher Brg. For Better Lubrication)	Left Inner DS825 ‡	1	S286
	(Powdered Metal Gusher Brg. For Better Lubrication)	Right Inner DS1174 ‡	1	S286
Econoline E150				
Drag Link Assembly				
2006	(Powdered Metal Gusher Brg. For Better Lubrication)	DS300004 ‡	1	S286
2005-1992	(Powdered Metal Gusher Brg. For Better Lubrication)	DS1286 ‡	1	S286
1991	(Powdered Metal Gusher Brg. For Better Lubrication)	DS1174 ‡	1	S286
Steering Damper Bellows				
1991	Steering Linkage In Front Axle, (Trail Boss)	Front SSD68	1	
Steering Damper Cylinder				
1991	Steering Linkage In Front Axle, (Trail Boss)	Front SSD48	1	
Steering Damper Kit				
2001-1992	(Super Trail Boss)	Front SSD121	1	
1991	Steering Linkage In Front Axle, (Trail Boss)	Front SSD13	1	
Steering Linkage Assembly				
2005-1992	(Contains Adjusting Sleeves, Drag Link And Tie Rod Ends)	DS800983A ‡	1	

(Cont.) 100, 150 Series - 1/2 Ton-FORD TRUCK

STEERING (Cont.)					
Year	Model/Application	Part	P/C Qty	Figure	
Econoline E150					
Tie Rod Adjusting Sleeve					
2006-1992		ES2079S	2	S286	
1991		ES362S	1	S286	
Tie Rod End					
2006	(Powdered Metal Gusher Brg. For Better Lubrication)	Left Outer	ES800523 ‡	1	S286
	(Powdered Metal Gusher Brg. For Better Lubrication)	Right Outer	ES800524 ‡	1	S286
	(Powdered Metal Gusher Brg. For Better Lubrication)	Left Inner	ES800436 ‡	1	S286
	(Powdered Metal Gusher Brg. For Better Lubrication)	Right Inner	DS300004 ‡	1	S286
2005-1992	(Powdered Metal Gusher Brg. For Better Lubrication)	Left Outer	ES3203L ‡	1	S286
	(Powdered Metal Gusher Brg. For Better Lubrication)	Right Outer	ES3342R ‡	1	S286
	(Powdered Metal Gusher Brg. For Better Lubrication)	Left Inner	DS1288 ‡	1	S286
1991	(Powdered Metal Gusher Brg. For Better Lubrication)	Left Outer	ES437L ‡	1	S286
	(Powdered Metal Gusher Brg. For Better Lubrication)	Right Outer	ES2913R ‡	1	S286
	(Powdered Metal Gusher Brg. For Better Lubrication)	Left Inner	DS825 ‡	1	S286
	(Powdered Metal Gusher Brg. For Better Lubrication)	Right Inner	DS1174 ‡	1	S286
F150					
Center Link					
2003-1997	Four Wheel Drive (4X4)	DS1426	1	S305	
	Two Wheel Drive (4x2)	DS1425	1	S305	
Idler Arm					
2003-1997	(2-1/2" Between Mount Holes, Powdered Metal Gusher Brg. For Better Lubrication)	K8739T ‡	1	S305	
	(3-1/2" Between Mount Holes, Powdered Metal Gusher Brg. For Better Lubrication)	K8747 ‡	1	S305	
Pitman Arm					
2003-1997	(Greaseable Socket Reduces Corrosion/Wear)	K8700 ‡	1	S305	
1996-1991	Four Wheel Drive (4X4), Power Steering, (MOOG Engineered Steel Composition Enhances Strength)	K8755 ‡	1	S286	
	Two Wheel Drive (4x2), (MOOG Engineered Steel Composition Enhances Strength)	K8750 ‡	1	S286	
Rack & Pinion Boot Kit					
2006-2005		Left	K150283	1	S121
2004	11th Digit Of VIN Is K, N or F	Left	K150283	1	S121
Steering Damper Bellows					
1991	Four Wheel Drive (4X4), (Super Trail Boss)	Front	SSD90	1	
	Two Wheel Drive (4x2), (Super Trail Boss)	Front	SSD90	1	
Steering Damper Cylinder					
1991	(Super Trail Boss)	Front	SSD82	1	
Steering Damper Kit					
2003-1997	Two Wheel Drive (4x2), (Super Trail Boss)	Front	SSD123	1	S305
2002-2000	All Wheel Drive, (Super Trail Boss)	Front	SSD122	1	S305
2002-1997	Four Wheel Drive (4X4), (Super Trail Boss)	Front	SSD122	1	S305
1996-1991	(Super Trail Boss)	Front	SSD113	1	
	(Trail Boss)	Front	SSD50	1	
Tie Rod Adjusting Sleeve					
2003-1997			ES3368S	2	S305
1996-1991		Left	ES2080S	1	S286
		Right	ES2079S	1	S286
Tie Rod End					
2006-2005	(Powdered Metal Gusher Brg. For Better Lubrication)	Outer	ES3691 ‡	2	S121
	Four Wheel Drive (4X4), (Powdered Metal Gusher Brg. For Better Lubrication)	Inner	EV463 ‡	2	S121
	Two Wheel Drive (4x2), (Powdered Metal Gusher Brg. For Better Lubrication)	Inner	EV800368 ‡	2	S121
2004	11th Digit Of VIN Is K, N or F, (Powdered Metal Gusher Brg. For Better Lubrication)	Outer	ES3691 ‡	2	S121
	Four Wheel Drive (4X4), 11th Digit Of VIN Is K, N or F, (Powdered Metal Gusher Brg. For Better Lubrication)	Inner	EV463 ‡	2	S121
	Two Wheel Drive (4x2), 11th Digit Of VIN Is K, N or F, (Powdered Metal Gusher Brg. For Better Lubrication)	Inner	EV800368 ‡	2	S121
2003-1997	(Powdered Metal Gusher Brg. For Better Lubrication)	Left Outer	ES3366T ‡	1	S305
	(Powdered Metal Gusher Brg. For Better Lubrication)	Right Outer	ES3367T ‡	1	S305
	Four Wheel Drive (4X4), (Powdered Metal Gusher Brg. For Better Lubrication)	Left Inner	ES3369T ‡	1	S305
	Four Wheel Drive (4X4), (Powdered Metal Gusher Brg. For Better Lubrication)	Right Inner	ES3370T ‡	1	S305
	Two Wheel Drive (4x2), (Powdered Metal Gusher Brg. For Better Lubrication)	Left Inner	ES3365T ‡	1	S305
	Two Wheel Drive (4x2), (Powdered Metal Gusher Brg. For Better Lubrication)	Right Inner	ES3364T ‡	1	S305
1996-1991	(Powdered Metal Gusher Brg. For Better Lubrication)	Left Outer	ES2078LT ‡	1	S286
	(Powdered Metal Gusher Brg. For Better Lubrication)	Right Outer	ES2077RT ‡	1	S286
	(Powdered Metal Gusher Brg. For Better Lubrication)	Left Inner	DS1017T ‡	1	S286
	Up To 4200 Lb Front Axle, (Powdered Metal Gusher Brg. For Better Lubrication)	Right Inner	DS1138T ‡	1	S286

FORD TRUCK-100, 150 Series - 1/2 Ton (Cont.)

STEERING (Cont.)

Year	Model/Application	Part	P/C Qty	Figure	
F150 Heritage					
Center Link					
2004	Four Wheel Drive (4X4) Two Wheel Drive (4x2)	DS1426 DS1425	1 1	S305 S305	
Idler Arm					
2004	(2-1/2" Between Mount Holes, Powdered Metal Gusher Brg. For Better Lubrication) (3-1/2" Between Mount Holes, Powdered Metal Gusher Brg. For Better Lubrication)	K8739T ‡ K8747 ‡	1 1	S305 S305	
Pitman Arm					
2004	(Greaseable Socket Reduces Corrosion/Wear)	K8700 ‡	1	S305	
Tie Rod Adjusting Sleeve					
2004		ES3368S	2	S305	
Tie Rod End					
2004	11th Digit Of VIN is C, (Powdered Metal Gusher Brg. For Better Lubrication) 11th Digit Of VIN is C, (Powdered Metal Gusher Brg. For Better Lubrication) Four Wheel Drive (4X4), 11th Digit Of VIN is C, (Powdered Metal Gusher Brg. For Better Lubrication) Four Wheel Drive (4X4), 11th Digit Of VIN is C, (Powdered Metal Gusher Brg. For Better Lubrication) Two Wheel Drive (4x2), 11th Digit Of VIN is C, (Powdered Metal Gusher Brg. For Better Lubrication) Two Wheel Drive (4x2), 11th Digit Of VIN is C, (Powdered Metal Gusher Brg. For Better Lubrication)	Left Outer Right Outer Left Inner Right Inner Left Inner Right Inner	ES3366T ‡ ES3367T ‡ ES3369T ‡ ES3370T ‡ ES3365T ‡ ES3364T ‡	1 1 1 1 1 1	S305 S305 S305 S305 S305 S305
F150 SuperCrew					
Center Link					
2003-2001	Four Wheel Drive (4X4) Two Wheel Drive (4x2)	DS1426 DS1425	1 1	S305 S305	
Idler Arm					
2003-2001	(2-1/2" Between Mount Holes, Powdered Metal Gusher Brg. For Better Lubrication) (3-1/2" Between Mount Holes, Powdered Metal Gusher Brg. For Better Lubrication)	K8739T ‡ K8747 ‡	1 1	S305 S305	
Pitman Arm					
2003-2001	(Greaseable Socket Reduces Corrosion/Wear)	K8700 ‡	1	S305	
Rack & Pinion Boot Kit					
2005		Left K150283	1	S121	
2004	11th Digit Of VIN Is K, N or F	Left K150283	1	S121	
Steering Damper Kit					
2001	Four Wheel Drive (4X4), (Super Trail Boss) Two Wheel Drive (4x2), (Super Trail Boss)	Front Front SSD122 SSD123	1 1	S305 S305	
Tie Rod Adjusting Sleeve					
2003-2001		ES3368S	2	S305	
Tie Rod End					
2005	(Powdered Metal Gusher Brg. For Better Lubrication)	Outer ES3691 ‡	2	S121	
2005-2004	(Powdered Metal Gusher Brg. For Better Lubrication)	Inner EV463 ‡	2	S121	
2004	11th Digit Of VIN Is K, N or F, (Powdered Metal Gusher Brg. For Better Lubrication)	Outer ES3691 ‡	2	S121	
2003-2001	(Powdered Metal Gusher Brg. For Better Lubrication) (Powdered Metal Gusher Brg. For Better Lubrication) Four Wheel Drive (4X4), (Powdered Metal Gusher Brg. For Better Lubrication) Four Wheel Drive (4X4), (Powdered Metal Gusher Brg. For Better Lubrication) Two Wheel Drive (4x2), (Powdered Metal Gusher Brg. For Better Lubrication) Two Wheel Drive (4x2), (Powdered Metal Gusher Brg. For Better Lubrication)	Left Outer Right Outer Left Inner Right Inner Left Inner Right Inner	ES3366T ‡ ES3367T ‡ ES3369T ‡ ES3370T ‡ ES3365T ‡ ES3364T ‡	1 1 1 1 1 1	S305 S305 S305 S305 S305 S305

(Cont.) 100, 150 Series - 1/2 Ton-FORD TRUCK

REAR SUSPENSION

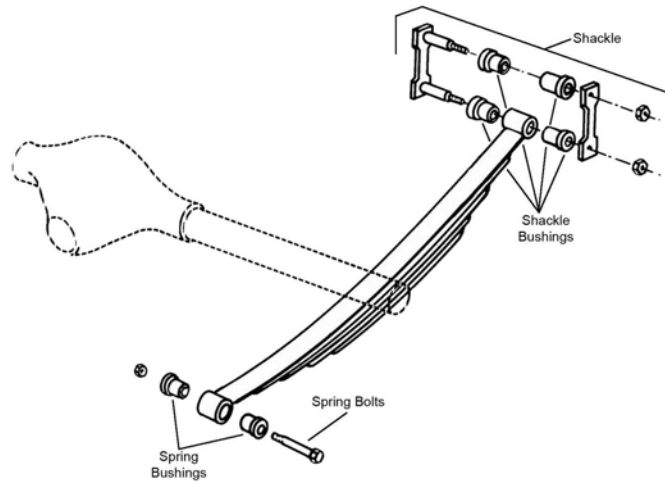

R309

Year	Model/Application	Part	P/C Qty	Figure
Club Wagon E150				
Leaf Spring Bushing				
2006-2005		Front	K201375	2
2001-1992	.625" X 1.375" X 3.5"	Front	SB341	2 R309
Leaf Spring Shackle				
2006-1991	(Contains Shackle, Nuts, Bolts & Bushing)	Rear	K150409	2 R309
Leaf Spring Shackle Bracket				
2006-1991	(New Part - Pending Availability)	Rear	K150414	2 R309
Leaf Spring Shackle Bushing				
2002-1992		Upper	SB336	2 R309
2001-1992	1-11/16" Outside Diameter X 9/16" Inside Diameter	Lower Rear	SB340	2 R309
1995-1991	1-1/4" Outside Diameter X 2-7/8" Long, (High Quality Elastomer For Durability And Performance)	Lower	K200129 ‡	2 R309
1991	.625" X 1.375" X 3.5" .625" X 1.375" X 3.5" 1-1/4" Outside Diameter X 2-7/8" Long, (High Quality Elastomer For Durability And Performance)	Upper Rear	SB341	2 R309
		Lower Rear	SB341	2 R309
		Upper	K200129 ‡	2 R309
Sway Bar Bushing				
2006-2005	(Improved Design Bushing With Premium Rubber Material And Synthetic Fabric Lining Lasts Longer And Eliminates Noise) (Standard Design)	To Frame To Frame	K201624 ‡ K8655	1 1
Sway Bar Link				
2006-2005	12.9" Length, (Link And Bushing Kit, Improves Upon OE Design)		K80015 ‡	2
Econoline E150				
Leaf Spring Bushing				
2006-2005		Front	K201375	2
2001-1992	.625" X 1.375" X 3.5"	Front	SB341	2 R309
Leaf Spring Shackle				
2006-1991	(Contains Shackle, Nuts, Bolts & Bushing)	Rear	K150409	2 R309
Leaf Spring Shackle Bracket				
2006-1991	(New Part - Pending Availability)	Rear	K150414	2 R309
Leaf Spring Shackle Bushing				
2002-1992		Upper	SB336	2 R309
2001-1992	1-11/16" Outside Diameter X 9/16" Inside Diameter	Lower Rear	SB340	2 R309
1995-1991	1-1/4" Outside Diameter X 2-7/8" Long, (High Quality Elastomer For Durability And Performance)	Lower	K200129 ‡	2 R309
1991	.625" X 1.375" X 3.5" .625" X 1.375" X 3.5" 1-1/4" Outside Diameter X 2-7/8" Long, (High Quality Elastomer For Durability And Performance)	Upper Rear	SB341	2 R309
		Lower Rear	SB341	2 R309
		Upper	K200129 ‡	2 R309
Sway Bar Bushing				
2006-2005	(Improved Design Bushing With Premium Rubber Material And Synthetic Fabric Lining Lasts Longer And Eliminates Noise) (Standard Design)	To Frame To Frame	K201624 ‡ K8655	1 1

FORD TRUCK-100, 150 Series - 1/2 Ton (Cont.)

REAR SUSPENSION (Cont.)

Year	Model/Application	Part	P/C Qty	Figure
Econoline E150				
Sway Bar Link				
2006-2005	12.9" Length, (Link And Bushing Kit, Improves Upon OE Design)	K80015 ‡	2	
F150				
Leaf Spring Bushing				
2006-2004	(High Quality Elastomer For Durability And Performance)	Front K200107 ‡	2	R309
2003-1997		Front K201214	2	R309
1996-1991	Four Wheel Drive (4X4) Two Wheel Drive (4x2), 1-11/16" Outside Diameter X 9/16" Inside Diameter	Front SB344 Front SB340	2 2	R309 R309
Leaf Spring Shackle				
2003-2000	7700 Lb And Under GVW, (Contains Shackle, Nuts, Bolts & Bushing)	Rear K150412	2	R309
1999-1997	(Contains Shackle, Nuts, Bolts & Bushing)	Rear K150412	2	R309
1996-1991	Four Wheel Drive (4X4), (Contains Shackle, Nuts, Bolts & Bushing) Two Wheel Drive (4x2), (Contains Shackle, Nuts, Bolts & Bushing)	Rear K150411 Rear K150409	2 2	R309 R309
Leaf Spring Shackle Bracket				
1996-1991	Four Wheel Drive (4X4), (New Part - Pending Availability) Two Wheel Drive (4x2), (New Part - Pending Availability)	Rear K150410 Rear K150414	2 2	R309 R309
Leaf Spring Shackle Bushing				
2006-2005	(High Quality Elastomer For Durability And Performance)	Rear K200108 ‡	4	R309
2004	11th Digit Of VIN Is K, N or F, (High Quality Elastomer For Durability And Performance)	Rear K200108 ‡	4	R309
2003-1997		Rear K201181	4	R309
1996-1991	Four Wheel Drive (4X4)	SB336	2	R309
Sway Bar Bushing				
1996-1993	Four Wheel Drive (4X4), 1-1/8" Sway Bar Diameter, (Improved Design Bushing With Premium Rubber Material And Synthetic Fabric Lining Lasts Longer And Eliminates Noise) Four Wheel Drive (4X4), 1-1/8" Sway Bar Diameter, (Standard Design)	To Frame K201624 ‡ To Frame K8655	1 1	
Sway Bar Link				
2003-1999	Lightning, (Improves Upon OE Design)	K750430 ‡	2	
1996-1995	Base Model, Eddie Bauer, S, XL, XLT, Two Wheel Drive (4x2), 13.8" Length, (Link And Bushing Kit)	K80017	2	
1996-1993	Lightning, Two Wheel Drive (4x2), (Link And Bushing Kit)	K8662	2	
1996-1991	Four Wheel Drive (4X4), 12.9" Length, (Link And Bushing Kit)	K80016	2	
1994	Base Model, S, XLT, Two Wheel Drive (4x2), 13.8" Length, (Link And Bushing Kit)	K80017	2	
1993	S, XLT, Two Wheel Drive (4x2), 13.8" Length, (Link And Bushing Kit)	K80017	2	
1992-1991	Two Wheel Drive (4x2), 13.8" Length, (Link And Bushing Kit)	K80017	2	
Sway Bar Repair Kit				
2003-2002	FX4, Lightning, (Bolts Not Included, Contains Thermoplastic Bushing For Both Ends Of Link)	K80086	1	
2001	Lightning, (Bolts Not Included, Contains Thermoplastic Bushing For Both Ends Of Link)	K80086	1	
2000-1999	Lightning, Work Series, (Bolts Not Included, Contains Thermoplastic Bushing For Both Ends Of Link)	K80086	1	
1996-1991	(Contains Thermoplastic Bushing For Threaded Rod End) (Link Not Included, Contains Thermoplastic Bushing For Both Ends Of Link)	K8434 ‡ K8657	2 1	
F150 Heritage				
Leaf Spring Bushing				
2004		Front K201214	2	R309
Leaf Spring Shackle				
2004	7700 Lb And Under GVW, (Contains Shackle, Nuts, Bolts & Bushing)	Rear K150412	2	R309
Leaf Spring Shackle Bushing				
2004	11th Digit Of VIN is C	Rear K201181	4	R309
Sway Bar Link				
2004	SVT Lightning, (Improves Upon OE Design)	K750430 ‡	2	
Sway Bar Repair Kit				
2004	Supercharged, (Bolts Not Included, Contains Thermoplastic Bushing For Both Ends Of Link)	K80086	1	
F150 SuperCrew				
Leaf Spring Bushing				
2003-2001		Front K201214	2	R309
Leaf Spring Shackle Bushing				
2004	11th Digit Of VIN is C	Rear K201181	4	R309
2003-2001		Rear K201181	4	R309

FRONT SUSPENSION

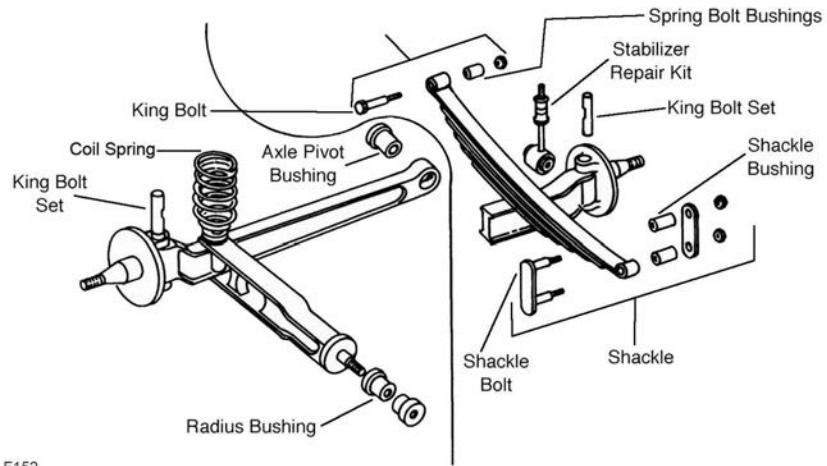

F152

F152

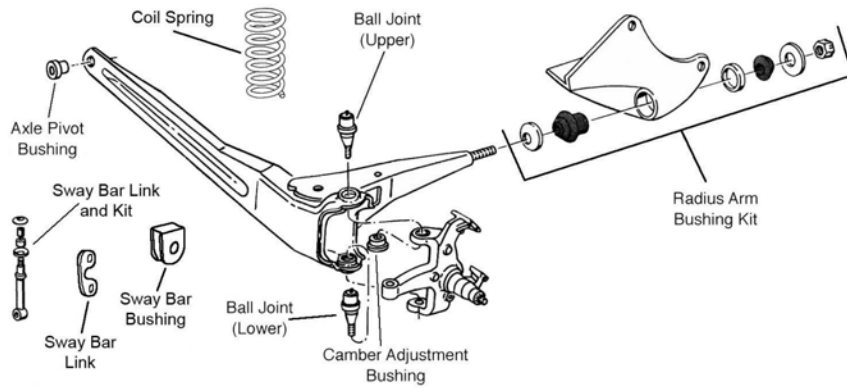

F174

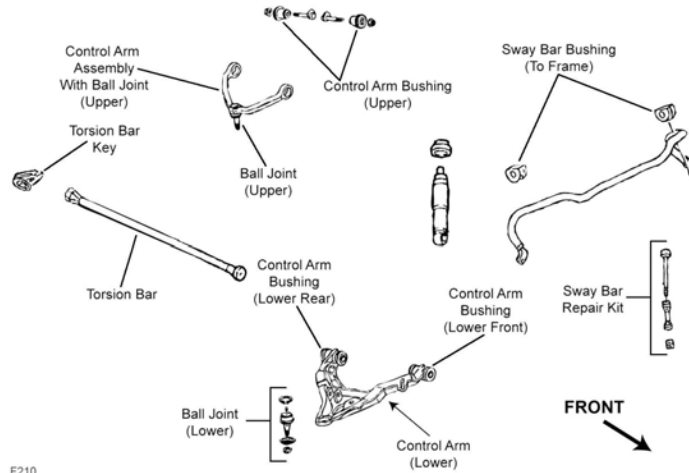

F210

F210

FORD TRUCK-200, 250 Series - 3/4 Ton (Cont.)

FRONT SUSPENSION (Cont.)

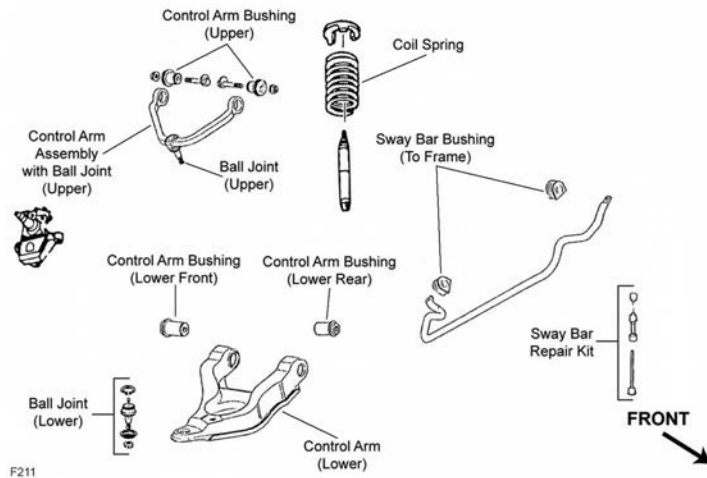

F211

F211

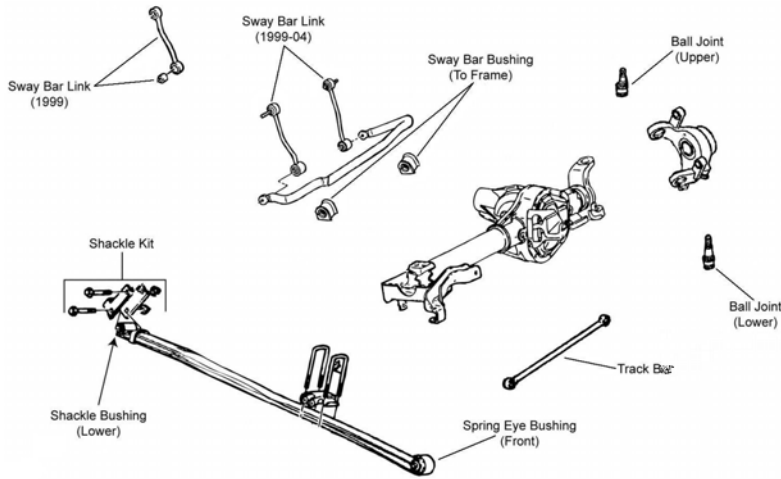

F341

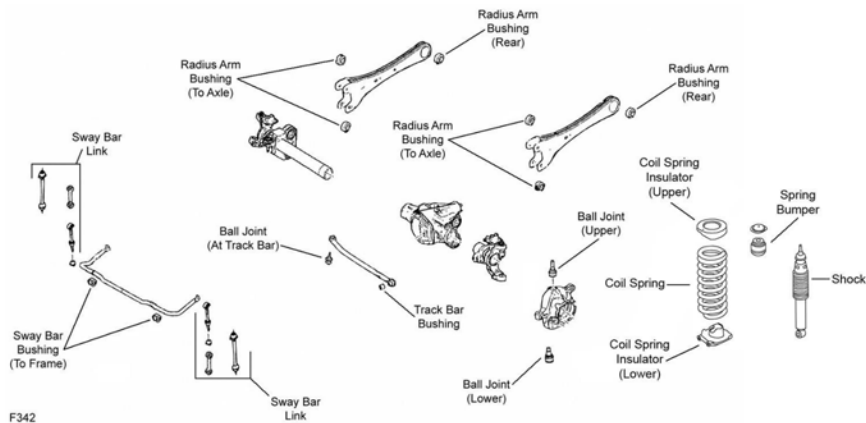

F342

F342

FRONT SUSPENSION (Cont.)

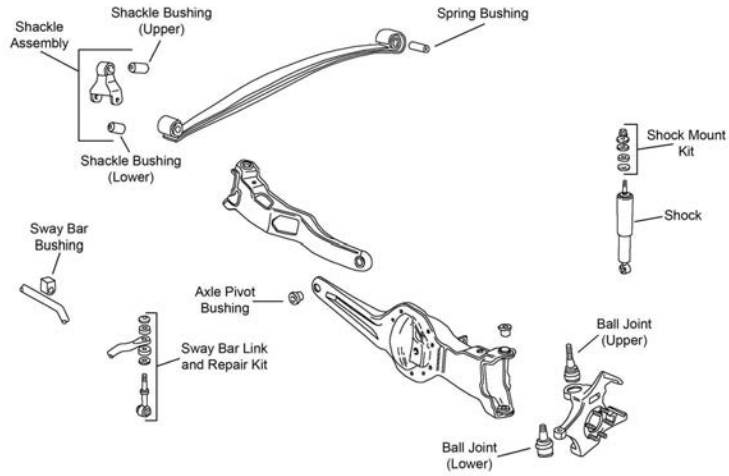

F454

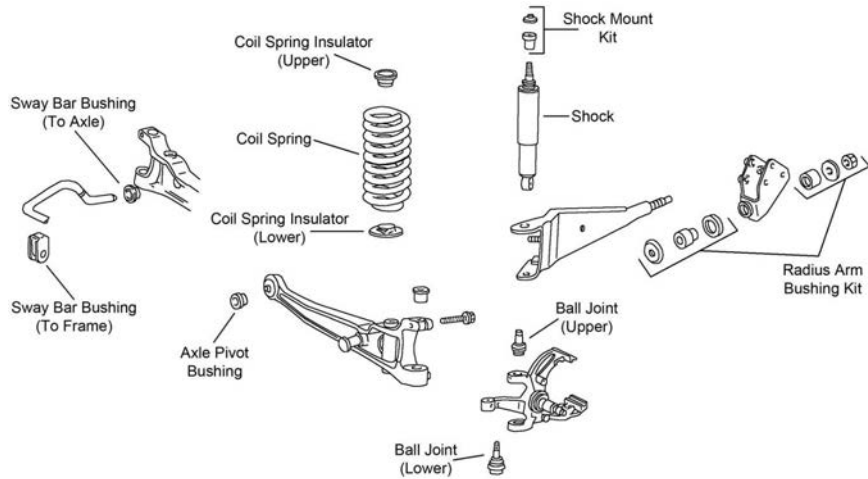

F457

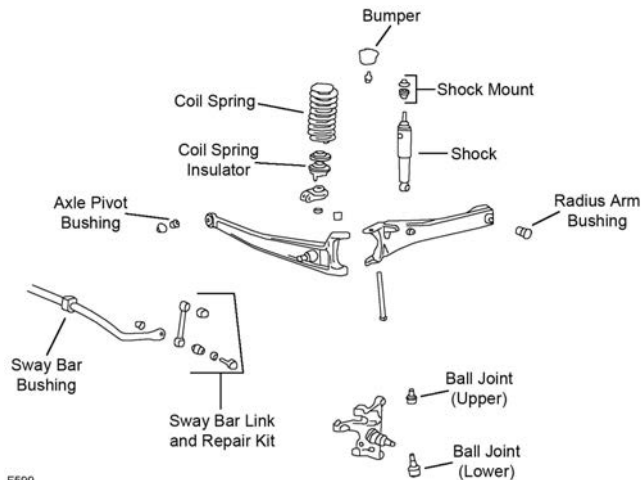

F599

Year	Model/Application	Part	P/C Qty	Figure
Club Wagon E250				
Front Axle Pivot Bushing				
1991	1/2" Bolt	K8672	2	F152
	5/8" Bolt, 1.702" Outside Diameter	K8312	2	F152
	5/8" Bolt, 1.762" Outside Diameter, (Standard Design)	K8300	2	F152
	Right Axle Marked E4UA-3006CA; Left Axle Marked E4UA-3007CA, 5/8" Bolts, (High Quality Elastomer For Durability And Performance)	K8621 ‡	1	F152

FORD TRUCK-200, 250 Series - 3/4 Ton (Cont.)

FRONT SUSPENSION (Cont.)

Year	Model/Application	Part	P/C Qty	Figure	
Club Wagon E250					
King Bolt Set					
1991	1.0540" X 6.685", (Contains Metal Bushing)	8574B	1	F152	
Radius Arm Bushing Kit					
1991	(Improved Design, Contains Thermoplastic Bushing For Heat Resistance, Design Allows Ease Of Installation) (Standard Design)	K80005 ‡ K8268	1 1	F152 F152	
Radius Arm Hardware Kit					
1991	(10 Per Package, Self Locking Nut)	K4006	1	F152	
Sway Bar Bushing					
1991	1" Sway Bar Diameter To Frame 1-1/16" Sway Bar Diameter To Frame 1-1/8" Sway Bar Diameter, (Improved Design Bushing With Premium Rubber Material And Synthetic Fabric Lining Lasts Longer And Eliminates Noise) To Frame 1-1/8" Sway Bar Diameter, (Standard Design) To Frame 1-3/16" Sway Bar Diameter, (Improved Design Bushing With Premium Rubber Material And Synthetic Fabric Lining Lasts Longer And Eliminates Noise) To Frame 1-3/16" Sway Bar Diameter, (Standard Design) To Frame 15/16" Sway Bar Diameter To Frame 7/8" Sway Bar Diameter To Frame	K8653 K8654 K201624 ‡ K8655 K201625 ‡ K8656 K8652 K8651	1 1 1 1 1 1 1 1	F152 F152 F152 F152 F152 F152 F152 F152	
Sway Bar Link					
1991	(Complete Kit, Contains Thermoplastic Bushing For Both Ends Of Link)	K8625 ‡	2	F152	
Sway Bar Repair Kit					
1991	(Contains Thermoplastic Bushing For Threaded Rod End) (Link Not Included, Contains Thermoplastic Bushing For Both Ends Of Link)	K8434 ‡ K8657	2 1	F152 F152	
Econoline E250					
Ball Joint					
2006-1992	(Powdered Metal Gusher Brg. For Better Lubrication, New Pre-Installed Integral Dust Boot Eases Installation, New And Original Designs Can Be Installed) (Powdered Metal Gusher Brg. For Better Lubrication)	Upper Lower	K80196 ‡ K80197 ‡	2 2	F457 F457
Front Axle Pivot Bushing					
2006-1999	9/16" Bolts, 1.762" Outside Diameter	K8672	2	F457	
2006-1992	5/8" Bolt, 1.702" Outside Diameter 5/8" Bolts, (High Quality Elastomer For Durability And Performance)	K8312 K8621 ‡	2 1	F457 F457	
1998-1992	1/2" Bolt 5/8" Bolt, 1.762" Outside Diameter, (Standard Design)	K8672 K8300	2 2	F457 F457	
1991	1/2" Bolt 5/8" Bolt, 1.702" Outside Diameter 5/8" Bolt, 1.762" Outside Diameter, (Standard Design) 5/8" Bolts, (High Quality Elastomer For Durability And Performance)	K8672 K8312 K8300 K8621 ‡	2 2 2 1	F152 F152 F152 F152	
King Bolt Set					
1991	1.0540" X 6.685", (Contains Metal Bushing)	8574B	1	F152	
Pinch Bolt and Nut					
1995-1992		K4039	2	F457	
Radius Arm Bracket					
2006-1992	(New Part - Pending Availability)	Left	K150287	1	F457
Radius Arm Bushing Kit					
2006-1992	(Improved Design, Contains Thermoplastic Bushing For Heat Resistance, Design Allows Ease Of Installation) (Standard Design)	K80005 ‡ K8268	1 1	F457 F457	
1991	(Improved Design, Contains Thermoplastic Bushing For Heat Resistance, Design Allows Ease Of Installation) (Standard Design)	K80005 ‡ K8268	1 1	F152 F152	
Radius Arm Hardware Kit					
2004-1992	(10 Per Package, Self Locking Nut)	K4006	1	F457	
1991	(10 Per Package, Self Locking Nut)	K4006	1	F152	
Sway Bar Bushing					
2006-1992	(Contains Polyurethane Bushing) (Standard Design) 1" Sway Bar Diameter, (Split Design For Easier Installation) 7/8" Or 23mm Sway Bar Diameter	To Axle To Axle To Frame To Frame	K80222 ‡ K8645 K8690 ‡ K8689	1 2 1 1	F457 F457 F457 F457
1991	1" Sway Bar Diameter To Frame 1-1/16" Sway Bar Diameter To Frame 1-1/8" Sway Bar Diameter, (Improved Design Bushing With Premium Rubber Material And Synthetic Fabric Lining Lasts Longer And Eliminates Noise) To Frame	K8653 K8654 K201624 ‡	1 1 1	F152 F152 F152	

(Cont.) 200, 250 Series - 3/4 Ton-FORD TRUCK

FRONT SUSPENSION (Cont.)

Year	Model/Application	Part	P/C Qty	Figure
Econoline E250				
Sway Bar Bushing				
1991 (Cont.)	1-1/8" Sway Bar Diameter, (Standard Design) To Frame	K8655	1	F152
	1-3/16" Sway Bar Diameter, (Improved Design Bushing With Premium Rubber Material And Synthetic Fabric Lining Lasts Longer And Eliminates Noise) To Frame	K201625 ‡	1	F152
	1-3/16" Sway Bar Diameter, (Standard Design) To Frame	K8656	1	F152
	15/16" Sway Bar Diameter To Frame	K8652	1	F152
	7/8" Sway Bar Diameter To Frame	K8651	1	F152
Sway Bar Link				
1991	(Complete Kit, Contains Thermoplastic Bushing For Both Ends Of Link)	K8625 ‡	2	F152
Sway Bar Repair Kit				
1991	(Contains Thermoplastic Bushing For Threaded Rod End) K8434 ‡	2	F152	
	(Link Not Included, Contains Thermoplastic Bushing For Both Ends Of Link) K8657	1	F152	
Econoline E250 Ext.				
Ball Joint				
2005-1999	(Powdered Metal Gusher Brg. For Better Lubrication, New Pre-Installed Integral Dust Boot Eases Installation, New And Original Designs Can Be Installed) Upper	K80196 ‡	2	F457
	(Powdered Metal Gusher Brg. For Better Lubrication) Lower	K80197 ‡	2	F457
Front Axle Pivot Bushing				
2005-1999	5/8" Bolt, 1.702" Outside Diameter K8312	2	F457	
	5/8" Bolt, 1.762" Outside Diameter, (Standard Design) K8300	2	F457	
	9/16" Bolts, 1.762" Outside Diameter K8672	2	F457	
2000-1999	5/8" Bolts, (High Quality Elastomer For Durability And Performance) K8621 ‡	1	F457	
Radius Arm Bracket				
2005-1999	(New Part - Pending Availability) Left	K150287	1	F457
Radius Arm Bushing Kit				
2005-1999	(Improved Design, Contains Thermoplastic Bushing For Heat Resistance, Design Allows Ease Of Installation) K80005 ‡	1	F457	
	(Standard Design) K8268	1	F457	
Radius Arm Hardware Kit				
2000-1999	(10 Per Package, Self Locking Nut) K4006	1	F457	
Sway Bar Bushing				
2005-1999	7/8" Or 23mm Sway Bar Diameter To Frame	K8689	1	F457
2000-1999	(Contains Polyurethane Bushing) To Axle K80222 ‡	1	F457	
	(Standard Design) To Axle K8645	2	F457	
	1" Sway Bar Diameter, (Split Design For Easier Installation) To Frame K8690 ‡	1	F457	
Econoline E250 Super Duty				
Ball Joint				
2006-2000	(Powdered Metal Gusher Brg. For Better Lubrication) Lower	K80197 ‡	2	F457
2006-1999	(Powdered Metal Gusher Brg. For Better Lubrication, New Pre-Installed Integral Dust Boot Eases Installation, New And Original Designs Can Be Installed) Upper	K80196 ‡	2	F457
Front Axle Pivot Bushing				
2006-2000	5/8" Bolts, (High Quality Elastomer For Durability And Performance) K8621 ‡	1	F457	
2006-1999	5/8" Bolt, 1.762" Outside Diameter, (Standard Design) K8300	2	F457	
	9/16" Bolts, 1.762" Outside Diameter K8672	2	F457	
Radius Arm Bracket				
2006-1999	(New Part - Pending Availability) Left	K150287	1	F457
Radius Arm Bushing Kit				
2006-2000	(Improved Design, Contains Thermoplastic Bushing For Heat Resistance, Design Allows Ease Of Installation) K80005 ‡	1	F457	
2006-1999	(Standard Design) K8268	1	F457	
Radius Arm Hardware Kit				
2003-2000	(10 Per Package, Self Locking Nut) K4006	1	F457	
Sway Bar Bushing				
2006-2000	(Contains Polyurethane Bushing) To Axle K80222 ‡	1	F457	
	(Standard Design) To Axle K8645	2	F457	
	1" Sway Bar Diameter, (Split Design For Easier Installation) To Frame K8690 ‡	1	F457	
2006-1999	7/8" Or 23mm Sway Bar Diameter To Frame	K8689	1	F457
Econoline E250 Super Duty Ext.				
Ball Joint				
2006	(Powdered Metal Gusher Brg. For Better Lubrication, New Pre-Installed Integral Dust Boot Eases Installation, New And Original Designs Can Be Installed) Upper	K80196 ‡	2	F457

FORD TRUCK-200, 250 Series - 3/4 Ton (Cont.)

FRONT SUSPENSION (Cont.)

Year	Model/Application	Part	P/C Qty	Figure	
Econoline E250 Super Duty Ext.					
Front Axle Pivot Bushing					
2006	5/8" Bolt, 1.702" Outside Diameter 5/8" Bolt, 1.762" Outside Diameter, (Standard Design) 9/16" Bolts, 1.762" Outside Diameter	K8312 K8300 K8672	2 2 2	F457 F457 F457	
Radius Arm Bracket					
2006	(New Part - Pending Availability)	Left K150287	1	F457	
Radius Arm Bushing Kit					
2006	(Standard Design)	K8268	1	F457	
Sway Bar Bushing					
2006	7/8" Or 23mm Sway Bar Diameter	To Frame K8689	1	F457	
F250					
Ball Joint					
1999-1998	(Will Not Fit OE Control Arm, Powdered Metal Gusher Brg. For Better Lubrication)	Upper	K80014 ‡	2 F210, F211	
1999-1997	Independent Front Suspension, (Oversized Ball Joint; Fits Control Arm With 1.749" to 1.753" Inside Diameter, New Pre-Installed Integral Dust Boot Eases Installation, New And Original Designs Can Be Installed)	Lower	K8695T006 ‡	2 F210, F211	
		Lower	K8695T ‡	2 F210, F211	
1997	Independent Front Suspension, (Will Not Fit OE Control Arm, Powdered Metal Gusher Brg. For Better Lubrication) Four Wheel Drive (4X4), Twin I-beam Axle, (Powdered Metal Gusher Brg. For Better Lubrication)	Upper	K80014 ‡	2 F210, F211	
		Upper	K80026 ‡	2 F454	
	Four Wheel Drive (4X4), Twin I-beam Axle, (Powdered Metal Gusher Brg. For Better Lubrication)	Lower	K8435 ‡	2 F454	
		Upper	K8432T ‡	2 F174	
	Two Wheel Drive (4x2), Twin I-beam Axle, (Powdered Metal Gusher Brg. For Better Lubrication)	Upper	K8432T ‡	2 F174	
		Lower	K8433 ‡	2 F174	
1996-1991	Four Wheel Drive (4X4), (Powdered Metal Gusher Brg. For Better Lubrication) Four Wheel Drive (4X4), 3850 Lb Drive Axle, (Powdered Metal Gusher Brg. For Better Lubrication)	Upper	K80026 ‡	2 F454	
		Lower	K8195T ‡	2 F454	
	Four Wheel Drive (4X4), 4.10 Gear Ratio, 4600 Lb Drive Axle, (Powdered Metal Gusher Brg. For Better Lubrication)	Lower	K8435 ‡	2 F454	
		Upper	K8432T ‡	2 F174	
	Two Wheel Drive (4x2), (Powdered Metal Gusher Brg. For Better Lubrication)	Upper	K8432T ‡	2 F174	
		Lower	K8433 ‡	2 F174	
Ball Joint Bushing Extractor and Installer					
1999	(For Use When Removing Ball Joint Number K8695T)	T40003	1		
1998-1997	Under 8500 Lb GVW, (For Use When Removing Ball Joint Number K8695T)	T40003	1		
Camber Kingpin					
1991	Four Wheel Drive (4X4), Dana 60 Axle, 1-1/2 Degree Maximum Positive Camber, (Eccentric Bushing, Adjustable Camber Kingpin)	K992 ‡	2	F454	
Control Arm Bushing					
1999-1998	(Contains Front And Rear Bushings)	Upper	K8721	2 F210, F211	
1997	281(4.6L), (Contains Front And Rear Bushings) 330(5.4L), (Contains Front And Rear Bushings)	Upper	K8721	2 F210, F211	
		Upper	K8721	2 F210, F211	
Control Arm Bushing Set					
1999-1998	Four Wheel Drive (4X4), (Contains Front And Rear Bushings) Two Wheel Drive (4x2), (Contains Front And Rear Bushings)	Lower	K8765	2 F210	
		Lower	K8764	2 F211	
1997	Four Wheel Drive (4X4), Independent Front Suspension, (Contains Front And Rear Bushings) Two Wheel Drive (4x2), Independent Front Suspension, (Contains Front And Rear Bushings)	Lower	K8765	2 F210	
		Lower	K8764	2 F211	
Control Arm with Ball Joint					
1999-1998	Four Wheel Drive (4X4), (Contains Bushings, Powdered Metal Gusher Brg. For Better Lubrication)	Left Upper	CK8722T ‡	1 F210	
		Left Upper	RK8722	1 F210	
	Four Wheel Drive (4X4), (R-Series)	Right Upper	CK8724T ‡	1 F210	
		Right Upper	RK8724	1 F210	
	Two Wheel Drive (4x2), (Contains Bushings, Powdered Metal Gusher Brg. For Better Lubrication, Replaceable Ball Joint)	Left Upper	CK8726T ‡	1 F211	
		Left Upper	RK8726	1 F211	
	Two Wheel Drive (4x2), (R-Series)	Right Upper	CK8728T ‡	1 F211	
		Right Upper	RK8728	1 F211	
	Two Wheel Drive (4x2), (R-Series)	Left Lower	RK620056	1 F211	
		Right Lower	CK620055 ‡	1 F211	
	Pre-Installed Integral Dust Boot Eases Installation, New And Original Designs Can Be Installed)		Right Lower	RK620055	1 F211
	Two Wheel Drive (4x2), (R-Series)		Right Lower	RK620055	1 F211

(Cont.) 200, 250 Series - 3/4 Ton-FORD TRUCK

FRONT SUSPENSION (Cont.)

Year	Model/Application	Part	P/C Qty	Figure
F250				
Control Arm with Ball Joint				
1999-1997	Four Wheel Drive (4X4), (Design Allows Ease Of Installation)	Left Lower	CK620211 ‡	1 F210
	Four Wheel Drive (4X4), (R-Series)	Left Lower	RK620211	1 F210
	Four Wheel Drive (4X4), (Design Allows Ease Of Installation)	Right Lower	CK620210 ‡	1 F210
	Four Wheel Drive (4X4), (R-Series)	Right Lower	RK620210	1 F210
1997	Four Wheel Drive (4X4), Independent Front Suspension, (Contains Bushings, Powdered Metal Gusher Brg. For Better Lubrication)	Left Upper	CK8722T ‡	1 F210
	Four Wheel Drive (4X4), Independent Front Suspension, (R-Series)	Left Upper	RK8722	1 F210
	Four Wheel Drive (4X4), Independent Front Suspension, (Contains Bushings, Powdered Metal Gusher Brg. For Better Lubrication)	Right Upper	CK8724T ‡	1 F210
	Four Wheel Drive (4X4), Independent Front Suspension, (R-Series)	Right Upper	RK8724	1 F210
	Two Wheel Drive (4x2), Independent Front Suspension, (Contains Bushings, Powdered Metal Gusher Brg. For Better Lubrication, Replaceable Ball Joint)	Left Upper	CK8726T ‡	1 F211
	Two Wheel Drive (4x2), Independent Front Suspension, (R-Series)	Left Upper	RK8726	1 F211
	Two Wheel Drive (4x2), Independent Front Suspension, (Contains Bushings, Powdered Metal Gusher Brg. For Better Lubrication, Replaceable Ball Joint)	Right Upper	CK8728T ‡	1 F211
	Two Wheel Drive (4x2), Independent Front Suspension, (R-Series)	Right Upper	RK8728	1 F211
	281(4.6L), Two Wheel Drive (4x2), (R-Series)	Left Lower	RK620056	1 F211
	281(4.6L), Two Wheel Drive (4x2), (Contains Bushing, Powdered Metal Gusher Brg. For Better Lubrication, New Pre-Installed Integral Dust Boot Eases Installation, New And Original Designs Can Be Installed)	Right Lower	CK620055 ‡	1 F211
	281(4.6L), Two Wheel Drive (4x2), (R-Series)	Right Lower	RK620055	1 F211
	330(5.4L), Two Wheel Drive (4x2), (R-Series)	Left Lower	RK620056	1 F211
	330(5.4L), Two Wheel Drive (4x2), (Contains Bushing, Powdered Metal Gusher Brg. For Better Lubrication, New Pre-Installed Integral Dust Boot Eases Installation, New And Original Designs Can Be Installed)	Right Lower	CK620055 ‡	1 F211
	330(5.4L), Two Wheel Drive (4x2), (R-Series)	Right Lower	RK620055	1 F211
Front Axle Pivot Bushing				
1997	Four Wheel Drive (4X4), Twin I-beam Axle		K8292	2 F454
	Four Wheel Drive (4X4), Twin I-beam Axle, (Problem Solver Kit)		K8620	1 F454
	351(5.8L), Two Wheel Drive (4x2), 1/2" Bolt		K8672	2 F174
	351(5.8L), Two Wheel Drive (4x2), 5/8" Bolt, (Standard Design)		K8300	2 F174
	444(7.3L), Two Wheel Drive (4x2), 1/2" Bolt		K8672	2 F174
	444(7.3L), Two Wheel Drive (4x2), 5/8" Bolt, (Standard Design)		K8300	2 F174
	460(7.5L), Two Wheel Drive (4x2), 1/2" Bolt		K8672	2 F174
	460(7.5L), Two Wheel Drive (4x2), 5/8" Bolt, (Standard Design)		K8300	2 F174
1996-1991	Four Wheel Drive (4X4)		K8292	2 F454
	Four Wheel Drive (4X4), (Problem Solver Kit)		K8620	1 F454
	Two Wheel Drive (4x2), 1/2" Bolt		K8672	2 F174
	Two Wheel Drive (4x2), 5/8" Bolt, (Standard Design)		K8300	2 F174
Leaf Spring Bushing				
1997-1991	Four Wheel Drive (4X4)	Front	SB349	2 F454
Leaf Spring Shackle Bushing				
1997-1991	Four Wheel Drive (4X4)	Rear	SB349	2 F454
Radius Arm Bracket				
1997	351(5.8L), (Replaces Worn Radius Arm Mounting Bracket)	Left	K8776 ‡	1 F174
	460(7.5L), (Replaces Worn Radius Arm Mounting Bracket)	Left	K8776 ‡	1 F174
1996-1991	(Replaces Worn Radius Arm Mounting Bracket)	Left	K8776 ‡	1 F174
	(Replaces Worn Radius Arm Mounting Bracket)	Right	K8777 ‡	1 F174
Radius Arm Bushing Kit				
1997	351(5.8L), (High Performance Bushing With Metal Insert Prevents Lateral Movement)		K8361 ‡	1 F174
	351(5.8L), (Improved Design Kit With Thermoplastic For Heat Resistance, Design Allows Ease Of Installation)		K80007 ‡	2 F174
	444(7.3L), (High Performance Bushing With Metal Insert Prevents Lateral Movement)		K8361 ‡	1 F174
	444(7.3L), (Improved Design Kit With Thermoplastic For Heat Resistance, Design Allows Ease Of Installation)		K80007 ‡	2 F174
	460(7.5L), (High Performance Bushing With Metal Insert Prevents Lateral Movement)		K8361 ‡	1 F174
	460(7.5L), (Improved Design Kit With Thermoplastic For Heat Resistance, Design Allows Ease Of Installation)		K80007 ‡	2 F174
1996-1991	(High Performance Bushing With Metal Insert Prevents Lateral Movement)		K8361 ‡	1 F174
	(Improved Design Kit With Thermoplastic For Heat Resistance, Design Allows Ease Of Installation)		K80007 ‡	2 F174
Radius Arm Hardware Kit				
1997	351(5.8L), Two Wheel Drive (4x2), Heavy Duty, Twin I-beam Axle, (10 Per Package, Self Locking Nut)		K4006	1 F174
	444(7.3L), Two Wheel Drive (4x2), Heavy Duty, Twin I-beam Axle, (10 Per Package, Self Locking Nut)		K4006	1 F174
	460(7.5L), Two Wheel Drive (4x2), Heavy Duty, Twin I-beam Axle, (10 Per Package, Self Locking Nut)		K4006	1 F174
1996-1991	Two Wheel Drive (4x2), (10 Per Package, Self Locking Nut)		K4006	1 F174
Radius Arm Heat Shield				
1997	Two Wheel Drive (4x2), Twin I-beam Axle, (20-Gauge Stainless Steel Material Provides Longer Service Life)		K8729 ‡	1 F174
1996-1991	Two Wheel Drive (4x2), (20-Gauge Stainless Steel Material Provides Longer Service Life)		K8729 ‡	1 F174

FORD TRUCK-200, 250 Series - 3/4 Ton (Cont.)

FRONT SUSPENSION (Cont.)

Year	Model/Application	Part	P/C Qty	Figure
F250				
Sway Bar Bushing				
1999-1998	Four Wheel Drive (4X4), 27mm Sway Bar Diameter	To Frame	K80073	1 F210
	Four Wheel Drive (4X4), 30mm Sway Bar Diameter	To Frame	K80074	1 F210
	Four Wheel Drive (4X4), 33mm Sway Bar Diameter	To Frame	K80075	1 F210
	Four Wheel Drive (4X4), 35mm Sway Bar Diameter	To Frame	K80076	1 F210
	Two Wheel Drive (4x2), 29mm Sway Bar Diameter	To Frame	K80077	1 F211
	Two Wheel Drive (4x2), 32mm Sway Bar Diameter	To Frame	K80078	1 F211
1997	Four Wheel Drive (4X4), 1" Sway Bar Diameter, Heavy Duty, Twin I-beam Axle	To Frame	K8653	1 F454
	Two Wheel Drive (4x2), 1" Sway Bar Diameter, Heavy Duty, Twin I-beam Axle	To Frame	K8653	1 F174
	281(4.6L), Four Wheel Drive (4X4), 27mm Sway Bar Diameter	To Frame	K80073	1 F210
	281(4.6L), Four Wheel Drive (4X4), 30mm Sway Bar Diameter	To Frame	K80074	1 F210
	281(4.6L), Four Wheel Drive (4X4), 33mm Sway Bar Diameter	To Frame	K80075	1 F210
	281(4.6L), Four Wheel Drive (4X4), 35mm Sway Bar Diameter	To Frame	K80076	1 F210
	281(4.6L), Two Wheel Drive (4x2), 29mm Sway Bar Diameter	To Frame	K80077	1 F211
	281(4.6L), Two Wheel Drive (4x2), 32mm Sway Bar Diameter	To Frame	K80078	1 F211
	330(5.4L), Four Wheel Drive (4X4), 27mm Sway Bar Diameter	To Frame	K80073	1 F210
	330(5.4L), Four Wheel Drive (4X4), 30mm Sway Bar Diameter	To Frame	K80074	1 F210
	330(5.4L), Four Wheel Drive (4X4), 33mm Sway Bar Diameter	To Frame	K80075	1 F210
	330(5.4L), Four Wheel Drive (4X4), 35mm Sway Bar Diameter	To Frame	K80076	1 F210
	330(5.4L), Two Wheel Drive (4x2), 29mm Sway Bar Diameter	To Frame	K80077	1 F211
	330(5.4L), Two Wheel Drive (4x2), 32mm Sway Bar Diameter	To Frame	K80078	1 F211
	351(5.8L), 1-1/16" Sway Bar Diameter	To Frame	K8654	1 F174, F454
	351(5.8L), 1-1/8" Sway Bar Diameter, (Improved Design Bushing With Premium Rubber Material And Synthetic Fabric Lining Lasts Longer And Eliminates Noise)	To Frame	K201624 ‡	1 F174, F454
	351(5.8L), 1-1/8" Sway Bar Diameter, (Standard Design)	To Frame	K8655	1 F174, F454
	351(5.8L), 1-3/16" Sway Bar Diameter, (Improved Design Bushing With Premium Rubber Material And Synthetic Fabric Lining Lasts Longer And Eliminates Noise)	To Frame	K201625 ‡	1 F174, F454
	351(5.8L), 1-3/16" Sway Bar Diameter, (Standard Design)	To Frame	K8656	1 F174, F454
	351(5.8L), 15/16" Sway Bar Diameter	To Frame	K8652	1 F174, F454
	351(5.8L), 7/8" Sway Bar Diameter	To Frame	K8651	1 F174, F454
	444(7.3L), 1-1/16" Sway Bar Diameter	To Frame	K8654	1 F174, F454
	444(7.3L), 1-1/8" Sway Bar Diameter, (Improved Design Bushing With Premium Rubber Material And Synthetic Fabric Lining Lasts Longer And Eliminates Noise)	To Frame	K201624 ‡	1 F174, F454
	444(7.3L), 1-1/8" Sway Bar Diameter, (Standard Design)	To Frame	K8655	1 F174, F454
	444(7.3L), 1-3/16" Sway Bar Diameter, (Improved Design Bushing With Premium Rubber Material And Synthetic Fabric Lining Lasts Longer And Eliminates Noise)	To Frame	K201625 ‡	1 F174, F454
	444(7.3L), 1-3/16" Sway Bar Diameter, (Standard Design)	To Frame	K8656	1 F174, F454
	444(7.3L), 15/16" Sway Bar Diameter	To Frame	K8652	1 F174, F454
	444(7.3L), 7/8" Sway Bar Diameter	To Frame	K8651	1 F174, F454
	460(7.5L), 1-1/16" Sway Bar Diameter	To Frame	K8654	1 F174, F454
	460(7.5L), 1-1/8" Sway Bar Diameter, (Improved Design Bushing With Premium Rubber Material And Synthetic Fabric Lining Lasts Longer And Eliminates Noise)	To Frame	K201624 ‡	1 F174, F454
	460(7.5L), 1-1/8" Sway Bar Diameter, (Standard Design)	To Frame	K8655	1 F174, F454
	460(7.5L), 1-3/16" Sway Bar Diameter, (Improved Design Bushing With Premium Rubber Material And Synthetic Fabric Lining Lasts Longer And Eliminates Noise)	To Frame	K201625 ‡	1 F174, F454
	460(7.5L), 1-3/16" Sway Bar Diameter, (Standard Design)	To Frame	K8656	1 F174, F454
	460(7.5L), 15/16" Sway Bar Diameter	To Frame	K8652	1 F174, F454
	460(7.5L), 7/8" Sway Bar Diameter	To Frame	K8651	1 F174, F454
1996-1991	1" Sway Bar Diameter	To Frame	K8653	1 F174, F454
	1-1/16" Sway Bar Diameter	To Frame	K8654	1 F174, F454
	1-1/8" Sway Bar Diameter, (Improved Design Bushing With Premium Rubber Material And Synthetic Fabric Lining Lasts Longer And Eliminates Noise)	To Frame	K201624 ‡	1 F174, F454
	1-1/8" Sway Bar Diameter, (Standard Design)	To Frame	K8655	1 F174, F454
	1-3/16" Sway Bar Diameter, (Improved Design Bushing With Premium Rubber Material And Synthetic Fabric Lining Lasts Longer And Eliminates Noise)	To Frame	K201625 ‡	1 F174, F454
	1-3/16" Sway Bar Diameter, (Standard Design)	To Frame	K8656	1 F174, F454
	15/16" Sway Bar Diameter	To Frame	K8652	1 F174, F454
	7/8" Sway Bar Diameter	To Frame	K8651	1 F174, F454
Sway Bar Link				
1997	351(5.8L), Four Wheel Drive (4X4), (Link And Bushing Kit)		K8662	2 F454
	351(5.8L), Two Wheel Drive (4x2), (Link And Bushing Kit)	Left	K700053	1 F174
	351(5.8L), Two Wheel Drive (4x2), (Link And Bushing Kit)	Right	K700054	1 F174
	444(7.3L), Four Wheel Drive (4X4), (Link And Bushing Kit)		K8662	2 F454
	444(7.3L), Two Wheel Drive (4x2), (Link And Bushing Kit)	Left	K700053	1 F174
	444(7.3L), Two Wheel Drive (4x2), (Link And Bushing Kit)	Right	K700054	1 F174
	460(7.5L), Four Wheel Drive (4X4), (Link And Bushing Kit)		K8662	2 F454
	460(7.5L), Two Wheel Drive (4x2), (Link And Bushing Kit)	Left	K700053	1 F174
	460(7.5L), Two Wheel Drive (4x2), (Link And Bushing Kit)	Right	K700054	1 F174
1996-1991	Four Wheel Drive (4X4), (Link And Bushing Kit)		K8662	2 F454
	Two Wheel Drive (4x2), (Link And Bushing Kit)	Left	K700053	1 F174
	Two Wheel Drive (4x2), (Link And Bushing Kit)	Right	K700054	1 F174
Sway Bar Repair Kit				
1999-1998	(Heavy Duty Design)		K8772 ‡	2 F210, F211
1999-1997	Independent Front Suspension, (Includes Polyurethane Bushings And Solid Metal Sleeve For Enhanced Performance. Barrel Nut Allows For Easier Installation.)		K700536 ‡	2 F210, F211

(Cont.) 200, 250 Series - 3/4 Ton-FORD TRUCK

FRONT SUSPENSION (Cont.)

Year	Model/Application	Part	P/C Qty	Figure
F250				
Sway Bar Repair Kit				
1997	Heavy Duty, Twin I-beam Axle, (Link Not Included, Contains Thermoplastic Bushing For Both Ends Of Link) 281(4.6L), (Heavy Duty Design) 330(5.4L), (Heavy Duty Design)	K8657 K8772 ‡ K8772 ‡	1 2 2	F174, F454 F210, F211 F210, F211
1997-1991	Except 7700 Lb GVW, (Contains Thermoplastic Bushing For Threaded Rod End)	K8434 ‡	2	F174, F454
1996-1991	Except 7700 Lb GVW, (Link Not Included, Contains Thermoplastic Bushing For Both Ends Of Link)	K8657	1	F174, F454
Torsion Bar Key, Adjustable				
1998-1997	Four Wheel Drive (4X4), Under 8500 Lb GVW, Minus 1/2 To Plus 1-1/2 Degree, (Allows Front Ride Height Changes Up To 2" Above OEM)	K100014 ‡	2	F210
Wheel Hub & Bearing Assembly				
1999	Four Wheel Drive (4X4), 2 Wheel ABS Four Wheel Drive (4X4), 4 Wheel ABS	515022 515030	2 2	
1998-1997	Four Wheel Drive (4X4), 2 Wheel ABS, 8.8" Ring Gear Four Wheel Drive (4X4), 4 Wheel ABS, 8.8" Ring Gear	515022 515030	2 2	
F250 Super Duty				
Ball Joint				
2006-2005	Four Wheel Drive (4X4), (Powdered Metal Gusher Brg. For Better Lubrication) Upper Four Wheel Drive (4X4), (Powdered Metal Gusher Brg. For Better Lubrication) Lower Four Wheel Drive (4X4), (Design Allows Ease Of Installation) At Track Bar	K80026 ‡ K8607T ‡ K500262 ‡	2 2 1	F342 F342 F342
2006-1999	Two Wheel Drive (4x2), (Powdered Metal Gusher Brg. For Better Lubrication, New Pre-Installed Integral Dust Boot Eases Installation, New And Original Designs Can Be Installed) Upper Two Wheel Drive (4x2), (Powdered Metal Gusher Brg. For Better Lubrication) Lower	K80028 ‡ K80027 ‡	2 2	F599 F599
2004-1999	Four Wheel Drive (4X4), (Powdered Metal Gusher Brg. For Better Lubrication) Upper Four Wheel Drive (4X4), (Powdered Metal Gusher Brg. For Better Lubrication) Lower	K80026 ‡ K8607T ‡	2 2	F341 F341
Radius Arm Bushing Kit				
2006-2005	Four Wheel Drive (4X4) Rear	K201635	2	F342
2004-1999	Two Wheel Drive (4x2), (Design Allows Ease Of Installation)	K200901 ‡	2	F599
Sway Bar Bushing				
2006-2005	Four Wheel Drive (4X4), 21mm Sway Bar Diameter, (Design Allows Ease Of Installation) To Frame Four Wheel Drive (4X4), Bracket Width Of 1.50", 31.7mm Sway Bar Diameter, (Improved Design Bushing With Premium Rubber Material And Synthetic Fabric Lining Lasts Longer And Eliminates Noise) To Frame Four Wheel Drive (4X4), Bracket Width Of 1.50", 31.7mm Sway Bar Diameter, (Standard Design) To Frame Four Wheel Drive (4X4), Bracket Width Of 1.75", 1.25" Bar Diameter, (Improved Design Bushing With Premium Rubber Material And Synthetic Fabric Lining Lasts Longer And Eliminates Noise) To Frame Four Wheel Drive (4X4), Bracket Width Of 1.75", 1.25" Bar Diameter, (Standard Design) To Frame	K200880 ‡ K201626 ‡ K80072 K201615 ‡ K80201	1 1 1 1 1	F342 F342 F342 F342 F342
2006-1999	Two Wheel Drive (4x2), 1-1/4" Sway Bar Diameter, (Split Design For Easier Installation) To Frame Two Wheel Drive (4x2), 1-3/16" Sway Bar Diameter To Frame Two Wheel Drive (4x2), 1-5/16" Sway Bar Diameter, (Split Design For Easier Installation) To Frame	K80096 ‡ K80095 K80097 ‡	1 1 1	F599 F599 F599
2004-1999	Four Wheel Drive (4X4), Bracket Width Of 1.50", 1.25" Bar Diameter, (Improved Design Bushing With Premium Rubber Material And Synthetic Fabric Lining Lasts Longer And Eliminates Noise) To Frame Four Wheel Drive (4X4), Bracket Width Of 1.50", 1.25" Bar Diameter, (Standard Design) To Frame Four Wheel Drive (4X4), Bracket Width Of 1.75", 1.25" Bar Diameter, (Improved Design Bushing With Premium Rubber Material And Synthetic Fabric Lining Lasts Longer And Eliminates Noise) To Frame Four Wheel Drive (4X4), Bracket Width Of 1.75", 1.25" Bar Diameter, (Standard Design) To Frame	K201626 ‡ K80072 K201615 ‡ K80201	1 1 1 1	F341 F341 F341 F341
Sway Bar Link				
2006-2005	Four Wheel Drive (4X4), (Full Ball Stud Provides 360 Degrees Of Smooth Rotation)	K750138 ‡	2	F342
2006-2000	Two Wheel Drive (4x2), 6.85" Center To Center	K80043	2	F599
2004-2000	Four Wheel Drive (4X4), (Powdered Metal Gusher Brg. For Better Lubrication) Left Four Wheel Drive (4X4), (Powdered Metal Gusher Brg. For Better Lubrication) Right	K80274 ‡ K80273 ‡	1 1	F341 F341
1999	Four Wheel Drive (4X4), Front Axle Serviced With Upper Eyelet Stud, 8.80" Center To Center, (Offset Link With Eyelets On Both Ends, Design Allows Ease Of Installation) Two Wheel Drive (4x2), 8.35" Center To Center, (Straight Link With Eyelets On Both Ends, Improves Upon OE Design)	K80041 ‡ K80042 ‡	2 2	F341 F599
Sway Bar Repair Kit				
1999	Four Wheel Drive (4X4), (Bolts Not Included, Contains Thermoplastic Bushing For Both Ends Of Link)	K80085	1	F341
Track Bar				
2006-2005	(Design Allows Ease Of Installation)	DS300045 ‡	1	F342
2004-2000	(21.5mm Eyelet Holes, MOOG Engineered Steel Composition Enhances Strength)	DS80797 ‡	1	F341
1999	From 3/22/99, (21.5mm Eyelet Holes, MOOG Engineered Steel Composition Enhances Strength) Four Wheel Drive (4X4), Thru 3/21/99, (15.5mm Eyelet Holes) Four Wheel Drive (4X4), Thru 3/21/99, (15.5mm Eyelet Holes, R-Series) Two Wheel Drive (4x2), Monobeam Front Axle, Thru 3/21/99, (15.5mm Eyelet Holes, R-Series)	DS80797 ‡ DS80798 RK661217 RK661217	1 1 2 2	F341 F341 F341 F341

FORD TRUCK-200, 250 Series - 3/4 Ton (Cont.)

FRONT SUSPENSION (Cont.)

Year	Model/Application	Part	P/C Qty	Figure
F250 Super Duty				
Track Bar Bushing				
2006-2005	(Design Allows Ease Of Installation)	K200640 ‡	1	F342
Wheel Hub & Bearing Assembly				
2006-2005	Four Wheel Drive (4X4), Dual Rear Wheels Four Wheel Drive (4X4), Single Rear Wheels	515082 515081	2 2	
2004-2003	Four Wheel Drive (4X4), 4 Wheel ABS, Single Rear Wheels, 60.5mm Length, Coarse Thread Studs M14 X 2 Four Wheel Drive (4X4), 4 Wheel ABS, Single Rear Wheels, 61.1mm Length, Fine Thread Studs M14 X 1.5	515020 515056	2 2	
2004-2000	Four Wheel Drive (4X4), 4 Wheel ABS, Dual Rear Wheels, 45.7mm Length, Coarse Thread Studs M14 X 2	515057	2	
2002-2000	Four Wheel Drive (4X4), 4 Wheel ABS, Single Rear Wheels, 60.5mm Length	515020	2	
2001-2000	Four Wheel Drive (4X4), 2 Wheel ABS, Single Rear Wheels	515021	2	
1999	Four Wheel Drive (4X4), 2 Wheel ABS, 10mm Thick Hub Flange, Single Rear Wheels, Thru 3/10/99 Four Wheel Drive (4X4), 2 Wheel ABS, 13mm Thick Hub Flange, From 3/08/99, Single Rear Wheels Four Wheel Drive (4X4), 4 Wheel ABS, 10mm Thick Hub Flange, Single Rear Wheels, Thru 3/10/99 Four Wheel Drive (4X4), 4 Wheel ABS, 10mm Thick Hub Flange, To 3/20/99, Dual Rear Wheels Four Wheel Drive (4X4), 4 Wheel ABS, 13mm Thick Hub Flange, From 3/08/99, Dual Rear Wheels, 45.7mm Length Four Wheel Drive (4X4), 4 Wheel ABS, 13mm Thick Hub Flange, From 3/08/99, Single Rear Wheels, 60.5mm Length	515076 515021 515075 515077 515057 515020	2 2 2 2 2 2	

STEERING

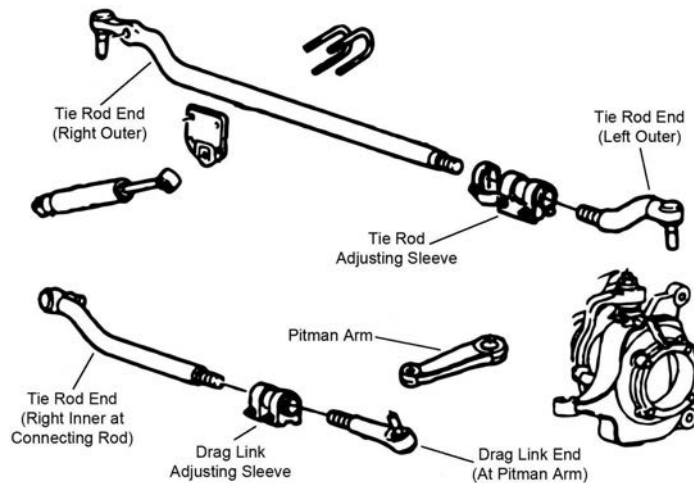

S148

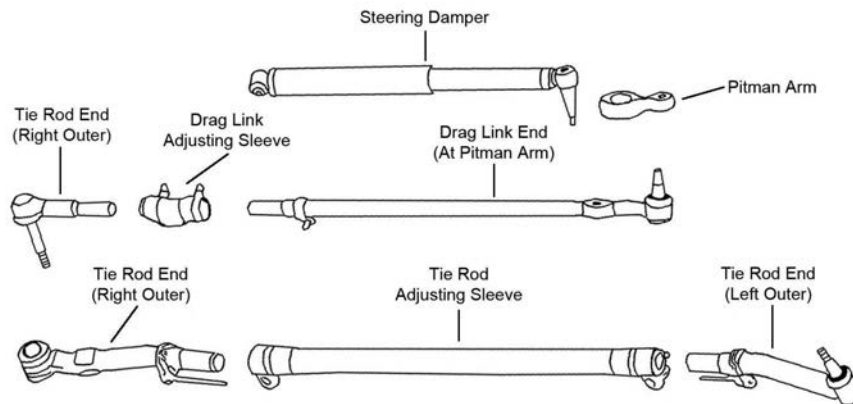

S195

STEERING (Cont.)

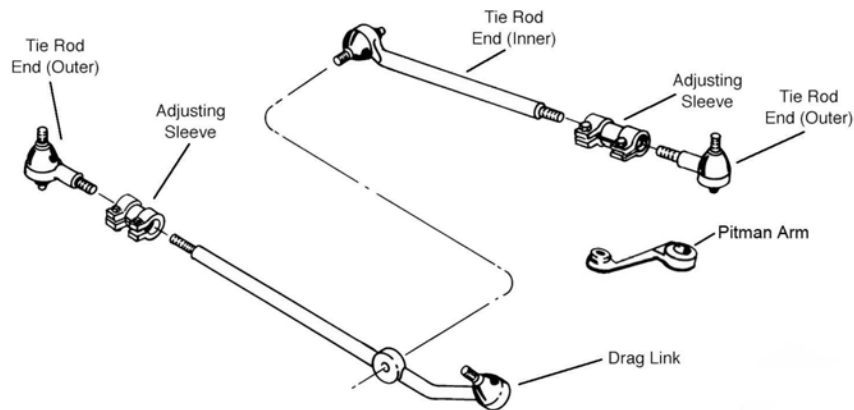

S286

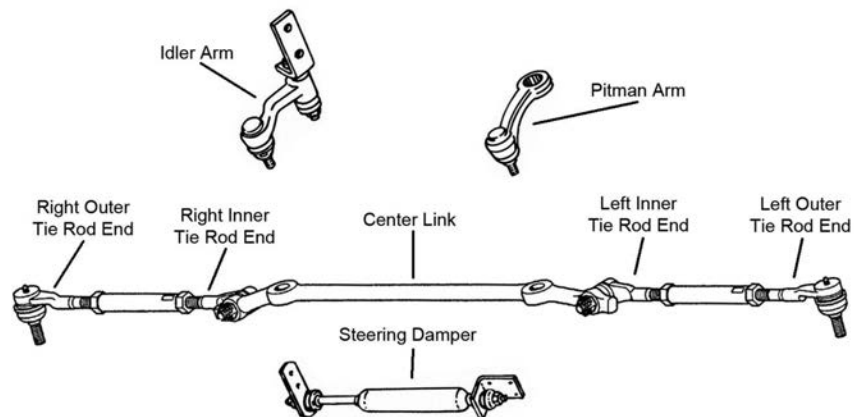

S305

Year	Model/Application	Part	P/C Qty	Figure	
Club Wagon E250					
Steering Damper Bellows					
1991	Steering Linkage In Front Axle, (Trail Boss)	Front	SSD68	1	
Steering Damper Cylinder					
1991	Steering Linkage In Front Axle, (Trail Boss)	Front	SSD48	1	
Steering Damper Kit					
1991	Steering Linkage In Front Axle, (Trail Boss)	Front	SSD13	1	
Tie Rod Adjusting Sleeve					
1991	1" - 18 Threads, 5.5" Length, (Coated For Corrosion Resistance)	Left Right	ES362S ES2012S ‡	1 1	S286 S286
Tie Rod End					
1991	(Powdered Metal Gusher Brg. For Better Lubrication)	Right Outer	ES2914R ‡	1	S286
	(Powdered Metal Gusher Brg. For Better Lubrication)	Right Inner	DS1175 ‡	1	S286
	18.25" Length, (Powdered Metal Gusher Brg. For Better Lubrication)	Left Inner	DS918 ‡	1	S286
	4.88" Length, (Powdered Metal Gusher Brg. For Better Lubrication)	Left Outer	ES2065L ‡	1	S286
Econoline E250					
Drag Link Assembly					
1991	(Powdered Metal Gusher Brg. For Better Lubrication)		DS1175 ‡	1	S286
Pitman Arm					
2006-2005	36 Teeth, (MOOG Engineered Steel Composition Enhances Strength)		K80785 ‡	1	S286
2004-1997	Dual Rear Wheels, 36 Teeth, (MOOG Engineered Steel Composition Enhances Strength)		K80785 ‡	1	S286
	Single Rear Wheels, 32 Teeth, (MOOG Engineered Steel Composition Enhances Strength)		K80783 ‡	1	S286
Steering Damper Bellows					
1991	Steering Linkage In Front Axle, (Trail Boss)	Front	SSD68	1	
Steering Damper Cylinder					
1991	Steering Linkage In Front Axle, (Trail Boss)	Front	SSD48	1	
Steering Damper Kit					
1991	Steering Linkage In Front Axle, (Trail Boss)	Front	SSD13	1	

FORD TRUCK-200, 250 Series - 3/4 Ton (Cont.)

STEERING (Cont.)

Year	Model/Application	Part	P/C Qty	Figure
Econoline E250				
Steering Linkage Assembly				
2006-1992	(Contains Adjusting Sleeves, Drag Link And Tie Rod Ends)	DS800984A ‡	1	
Tie Rod Adjusting Sleeve				
2006-1997	(Coated For Corrosion Resistance)	Right ES2012S ‡	1	S286
2006-1992		Left ES2079S	1	S286
2005-1991	1" - 18 Threads, 5.5" Length, (Coated For Corrosion Resistance)	Right ES2012S ‡	1	S286
1991		Left ES362S	1	S286
Tie Rod End				
2006	Single Rear Wheels, (Powdered Metal Gusher Brg. For Better Lubrication)	Right Inner DS1287 ‡	1	S286
2006-1992	(Powdered Metal Gusher Brg. For Better Lubrication) (Powdered Metal Gusher Brg. For Better Lubrication) (Powdered Metal Gusher Brg. For Better Lubrication) Dual Rear Wheels, (Functioning As A Drag Link, Connecting Tie Rod, Greaseable Socket Reduces Corrosion/Wear)	Left Outer ES3203L ‡	1	S286
		Right Outer ES3202R ‡	1	S286
		Left Inner DS1289 ‡	1	S286
		Right Inner DS80784 ‡	1	S286
2005-1992	(Powdered Metal Gusher Brg. For Better Lubrication)	Right Inner DS1287 ‡	1	S286
1991	(Powdered Metal Gusher Brg. For Better Lubrication) (Powdered Metal Gusher Brg. For Better Lubrication) 18.25" Length, (Powdered Metal Gusher Brg. For Better Lubrication) 4.88" Length, (Powdered Metal Gusher Brg. For Better Lubrication)	Right Outer ES2914R ‡	1	S286
		Right Inner DS1175 ‡	1	S286
		Left Inner DS918 ‡	1	S286
		Left Outer ES2065L ‡	1	S286
Econoline E250 Ext.				
Pitman Arm				
2005	36 Teeth, (MOOG Engineered Steel Composition Enhances Strength)	K80785 ‡	1	S286
2004-1999	Dual Rear Wheels, 36 Teeth, (MOOG Engineered Steel Composition Enhances Strength) Single Rear Wheels, 32 Teeth, (MOOG Engineered Steel Composition Enhances Strength)	K80785 ‡	1	S286
		K80783 ‡	1	S286
Steering Linkage Assembly				
2005-1999	(Contains Adjusting Sleeves, Drag Link And Tie Rod Ends)	DS800984A ‡	1	
Tie Rod Adjusting Sleeve				
2005-1999		Left ES2079S	1	S286
2000-1999	1" - 18 Threads, 5.5" Length, (Coated For Corrosion Resistance)	Right ES2012S ‡	1	S286
Tie Rod End				
2000-1999	(Powdered Metal Gusher Brg. For Better Lubrication) (Powdered Metal Gusher Brg. For Better Lubrication) (Powdered Metal Gusher Brg. For Better Lubrication) (Powdered Metal Gusher Brg. For Better Lubrication) Dual Rear Wheels, (Functioning As A Drag Link, Connecting Tie Rod, Greaseable Socket Reduces Corrosion/Wear)	Left Outer ES3203L ‡	1	S286
		Right Outer ES3202R ‡	1	S286
		Left Inner DS1289 ‡	1	S286
		Right Inner DS1287 ‡	1	S286
		Right Inner DS80784 ‡	1	S286
		Right Inner DS80784 ‡	1	S286
Econoline E250 Super Duty				
Pitman Arm				
2006-2005	36 Teeth, (MOOG Engineered Steel Composition Enhances Strength)	K80785 ‡	1	S286
2004-1999	Dual Rear Wheels, 36 Teeth, (MOOG Engineered Steel Composition Enhances Strength) Single Rear Wheels, 32 Teeth, (MOOG Engineered Steel Composition Enhances Strength)	K80785 ‡	1	S286
		K80783 ‡	1	S286
Steering Linkage Assembly				
2006-1999	(Contains Adjusting Sleeves, Drag Link And Tie Rod Ends)	DS800984A ‡	1	
Tie Rod Adjusting Sleeve				
2006-2000	(Coated For Corrosion Resistance)	Right ES2012S ‡	1	S286
2006-1999		Left ES2079S	1	S286
Tie Rod End				
2006	Single Rear Wheels, (Powdered Metal Gusher Brg. For Better Lubrication)	Right Inner DS1287 ‡	1	S286
2006-2000	(Powdered Metal Gusher Brg. For Better Lubrication) (Powdered Metal Gusher Brg. For Better Lubrication) (Powdered Metal Gusher Brg. For Better Lubrication) Dual Rear Wheels, (Functioning As A Drag Link, Connecting Tie Rod, Greaseable Socket Reduces Corrosion/Wear)	Left Outer ES3203L ‡	1	S286
		Right Outer ES3202R ‡	1	S286
		Left Inner DS1289 ‡	1	S286
		Right Inner DS80784 ‡	1	S286
2005-2000	(Powdered Metal Gusher Brg. For Better Lubrication)	Right Inner DS1287 ‡	1	S286
Econoline E250 Super Duty Ext.				
Pitman Arm				
2006	36 Teeth, (MOOG Engineered Steel Composition Enhances Strength)	K80785 ‡	1	S286
Tie Rod Adjusting Sleeve				
2006	(Coated For Corrosion Resistance)	Left ES2079S	1	S286
		Right ES2012S ‡	1	S286

(Cont.) 200, 250 Series - 3/4 Ton-FORD TRUCK

STEERING (Cont.)

Year	Model/Application	Part	P/C Qty	Figure
Econoline E250 Super Duty Ext.				
Tie Rod End				
2006	Single Rear Wheels, (Powdered Metal Gusher Brg. For Better Lubrication)	Right Inner	DS1287 ‡	1 S286
F250				
Center Link				
1999-1998	Four Wheel Drive (4X4) Two Wheel Drive (4x2)		DS1426 DS1425	1 S305 1 S305
1997	281(4.6L), Four Wheel Drive (4X4) 281(4.6L), Two Wheel Drive (4x2) 330(5.4L), Four Wheel Drive (4X4) 330(5.4L), Two Wheel Drive (4x2)		DS1426 DS1425 DS1426 DS1425	1 S305 1 S305 1 S305 1 S305
Drag Link Assembly				
1997	Pickup (4 Dr.) Crew Cab, Two Wheel Drive (4x2), Over 4200 Lb Front Gross Axle Wheel Rating, 1" - 18 Threads, (Powdered Metal Gusher Brg. For Better Lubrication) 351(5.8L), Four Wheel Drive (4X4), (Powdered Metal Gusher Brg. For Better Lubrication) 444(7.3L), Four Wheel Drive (4X4), (Powdered Metal Gusher Brg. For Better Lubrication) 460(7.5L), Four Wheel Drive (4X4), (Powdered Metal Gusher Brg. For Better Lubrication)	Right Inner	DS1073 ‡ DS1419 ‡ DS1419 ‡ DS1419 ‡	1 S286 1 S286 1 S286 1 S286
1996-1995	Four Wheel Drive (4X4), (Powdered Metal Gusher Brg. For Better Lubrication)		DS1419 ‡	1 S286
1996-1991	Two Wheel Drive (4x2), Over 4200 Lb Front Gross Axle Wheel Rating, 1" - 18 Threads, (Powdered Metal Gusher Brg. For Better Lubrication)	Right Inner	DS1073 ‡	1 S286
1994-1991	Four Wheel Drive (4X4), (Powdered Metal Gusher Brg. For Better Lubrication)		DS1069 ‡	1 S286
Idler Arm				
1999-1998	(2-1/2" Between Mount Holes, Powdered Metal Gusher Brg. For Better Lubrication) (3-1/2" Between Mount Holes, Powdered Metal Gusher Brg. For Better Lubrication)		K8739T ‡ K8747 ‡	1 S305 1 S305
1997	281(4.6L), (2-1/2" Between Mount Holes, Powdered Metal Gusher Brg. For Better Lubrication) 281(4.6L), (3-1/2" Between Mount Holes, Powdered Metal Gusher Brg. For Better Lubrication) 330(5.4L), (2-1/2" Between Mount Holes, Powdered Metal Gusher Brg. For Better Lubrication) 330(5.4L), (3-1/2" Between Mount Holes, Powdered Metal Gusher Brg. For Better Lubrication)		K8739T ‡ K8747 ‡ K8739T ‡ K8747 ‡	1 S305 1 S305 1 S305 1 S305
Pitman Arm				
1999-1998	Two Wheel Drive (4x2), (Greaseable Socket Reduces Corrosion/Wear)		K8700 ‡	1 S305
1997	281(4.6L), (Greaseable Socket Reduces Corrosion/Wear) 330(5.4L), (Greaseable Socket Reduces Corrosion/Wear) 351(5.8L), Two Wheel Drive (4x2), (MOOG Engineered Steel Composition Enhances Strength) 444(7.3L), Two Wheel Drive (4x2), (MOOG Engineered Steel Composition Enhances Strength) 460(7.5L), Two Wheel Drive (4x2), (MOOG Engineered Steel Composition Enhances Strength)		K8700 ‡ K8700 ‡ K8750 ‡ K8750 ‡ K8750 ‡	1 S305 1 S305 1 S286 1 S286 1 S286
1996-1991	Two Wheel Drive (4x2), (MOOG Engineered Steel Composition Enhances Strength)		K8750 ‡	1 S286
Steering Damper Bellows				
1994-1991	Four Wheel Drive (4X4), (Super Trail Boss) Four Wheel Drive (4X4), Except Sway Bar Equipped Vehicles, (Trail Boss)	Front Front	SSD90 SSD68	1 1
Steering Damper Cylinder				
1996-1992	Two Wheel Drive (4x2), Original Equipment Number F20A-3E651AB, (Large Bore Unit For Better Dampening And Durability, Super Trail Boss)	Front	SSD107 ‡	1
1994-1992	Four Wheel Drive (4X4), (Super Trail Boss)	Front	SSD82	1
1991	(Super Trail Boss)	Front	SSD82	1
Steering Damper Kit				
1999-1998	Four Wheel Drive (4X4), (Super Trail Boss) Two Wheel Drive (4x2), (Super Trail Boss)	Front Front	SSD122 SSD123	1 S305 1 S305
1997	Four Wheel Drive (4X4), Heavy Duty, Twin I-beam Axle, (Super Trail Boss) Four Wheel Drive (4X4), Independent Front Suspension, (Super Trail Boss) Two Wheel Drive (4x2), Independent Front Suspension, (Super Trail Boss)	Front Front Front	SSD113 SSD122 SSD123	1 S305 1 S305 1 S305
1996-1995	Four Wheel Drive (4X4), (Trail Boss)	Front	SSD51	1
1996-1991	Two Wheel Drive (4x2), (Super Trail Boss)	Front	SSD113	1
1994-1991	Four Wheel Drive (4X4), Except Sway Bar Equipped Vehicles, (Trail Boss)	Front	SSD51	1
Tie Rod Adjusting Sleeve				
1999-1998			ES3368S	2 S305
1997	281(4.6L) 330(5.4L) 351(5.8L), Four Wheel Drive (4X4), 1" - 18 Threads, 5.5" Length, (Coated For Corrosion Resistance) 351(5.8L), Four Wheel Drive (4X4), 22mm Threads 351(5.8L), Two Wheel Drive (4x2) 351(5.8L), Two Wheel Drive (4x2), 1" - 18 Threads, 5.5" Length, (Coated For Corrosion Resistance) 444(7.3L), Four Wheel Drive (4X4), 1" - 18 Threads, 5.5" Length, (Coated For Corrosion Resistance) 444(7.3L), Four Wheel Drive (4X4), 22mm Threads	Right Left Left Right Right Left	ES3368S ES3368S ES3368S ES2012S ‡ ES2079S ES2080S ES2012S ‡ ES2012S ‡ ES2012S ‡ ES2079S	2 S305 2 S305 1 S286 1 S286 1 S286 1 S286 1 S286 1 S286 1 S286

FORD TRUCK-200, 250 Series - 3/4 Ton (Cont.)

STEERING (Cont.)

Year	Model/Application	Part	P/C Qty	Figure	
F250					
Tie Rod Adjusting Sleeve					
1997 (Cont.)	444(7.3L), Two Wheel Drive (4x2)	Left	ES2080S	1	S286
	444(7.3L), Two Wheel Drive (4x2), 1" - 18 Threads, 5.5" Length, (Coated For Corrosion Resistance)	Right	ES2012S ‡	1	S286
	460(7.5L), Four Wheel Drive (4X4), 1" - 18 Threads, 5.5" Length, (Coated For Corrosion Resistance)	Right	ES2012S ‡	1	S286
	460(7.5L), Four Wheel Drive (4X4), 22mm Threads	Left	ES2079S	1	S286
	460(7.5L), Two Wheel Drive (4x2)	Left	ES2080S	1	S286
	460(7.5L), Two Wheel Drive (4x2), 1" - 18 Threads, 5.5" Length, (Coated For Corrosion Resistance)	Right	ES2012S ‡	1	S286
	1996-1995	Four Wheel Drive (4X4), 1" - 18 Threads, 5.5" Length, (Coated For Corrosion Resistance)	Right	ES2012S ‡	1
	Four Wheel Drive (4X4), 22mm Threads	Left	ES2079S	1	S286
1996-1993	Two Wheel Drive (4x2), Over 4200 Lb Front Gross Axle Wheel Rating, 1" - 18 Threads, 5.5" Length, (Coated For Corrosion Resistance)	Right	ES2012S ‡	1	S286
1996-1991	Two Wheel Drive (4x2), 20mm Thread	Left	ES2080S	1	S286
	Two Wheel Drive (4x2), Up To 4200 Lb Front Gross Axle Wheel Rating, 22mm Threads	Right	ES2079S	1	S286
1994-1991	Four Wheel Drive (4X4), 22mm Threads		ES2079S	2	S286
Tie Rod End					
1999-1998	(Powdered Metal Gusher Brg. For Better Lubrication)	Left Outer	ES3366T ‡	1	S305
	(Powdered Metal Gusher Brg. For Better Lubrication)	Right Outer	ES3367T ‡	1	S305
	Four Wheel Drive (4X4), (Powdered Metal Gusher Brg. For Better Lubrication)	Left Inner	ES3369T ‡	1	S305
	Four Wheel Drive (4X4), (Powdered Metal Gusher Brg. For Better Lubrication)	Right Inner	ES3370T ‡	1	S305
	Two Wheel Drive (4x2), (Powdered Metal Gusher Brg. For Better Lubrication)	Left Inner	ES3365T ‡	1	S305
	Two Wheel Drive (4x2), (Powdered Metal Gusher Brg. For Better Lubrication)	Right Inner	ES3364T ‡	1	S305
	1997	Two Wheel Drive (4x2), Twin I-beam Axle, (Powdered Metal Gusher Brg. For Better Lubrication)	Left Outer	ES2078LT ‡	1
	Two Wheel Drive (4x2), Up To 4200 Lb Front Axle, Heavy Duty, Twin I-beam Axle, (Powdered Metal Gusher Brg. For Better Lubrication)	Right Inner	DS1138T ‡	1	S286
	Two Wheel Drive (4x2), Up To 4200 Lb Front Axle, Twin I-beam Axle, (Powdered Metal Gusher Brg. For Better Lubrication)	Right Outer	ES2077RT ‡	1	S286
	281(4.6L), (Powdered Metal Gusher Brg. For Better Lubrication)	Left Outer	ES3366T ‡	1	S305
	281(4.6L), (Powdered Metal Gusher Brg. For Better Lubrication)	Right Outer	ES3367T ‡	1	S305
	281(4.6L), Four Wheel Drive (4X4), (Powdered Metal Gusher Brg. For Better Lubrication)	Left Inner	ES3369T ‡	1	S305
	281(4.6L), Four Wheel Drive (4X4), (Powdered Metal Gusher Brg. For Better Lubrication)	Right Inner	ES3370T ‡	1	S305
	281(4.6L), Two Wheel Drive (4x2), (Powdered Metal Gusher Brg. For Better Lubrication)	Left Inner	ES3365T ‡	1	S305
	281(4.6L), Two Wheel Drive (4x2), (Powdered Metal Gusher Brg. For Better Lubrication)	Right Inner	ES3364T ‡	1	S305
	330(5.4L), (Powdered Metal Gusher Brg. For Better Lubrication)	Left Outer	ES3366T ‡	1	S305
	330(5.4L), (Powdered Metal Gusher Brg. For Better Lubrication)	Right Outer	ES3367T ‡	1	S305
	330(5.4L), Four Wheel Drive (4X4), (Powdered Metal Gusher Brg. For Better Lubrication)	Left Inner	ES3369T ‡	1	S305
	330(5.4L), Four Wheel Drive (4X4), (Powdered Metal Gusher Brg. For Better Lubrication)	Right Inner	ES3370T ‡	1	S305
	330(5.4L), Two Wheel Drive (4x2), (Powdered Metal Gusher Brg. For Better Lubrication)	Left Inner	ES3365T ‡	1	S305
	330(5.4L), Two Wheel Drive (4x2), (Powdered Metal Gusher Brg. For Better Lubrication)	Right Inner	ES3364T ‡	1	S305
	351(5.8L), Four Wheel Drive (4X4), (Powdered Metal Gusher Brg. For Better Lubrication)	Left Outer	ES3362L ‡	1	S286
	351(5.8L), Four Wheel Drive (4X4), (Powdered Metal Gusher Brg. For Better Lubrication)	Right Outer	ES3363T ‡	1	S286
	351(5.8L), Four Wheel Drive (4X4), (Powdered Metal Gusher Brg. For Better Lubrication)	Left Inner	DS1420 ‡	1	S286
	351(5.8L), Four Wheel Drive (4X4), (Powdered Metal Gusher Brg. For Better Lubrication)	Right Inner	DS1419 ‡	1	S286
	351(5.8L), Two Wheel Drive (4x2), (Powdered Metal Gusher Brg. For Better Lubrication)	Left Inner	DS1017T ‡	1	S286
	351(5.8L), Two Wheel Drive (4x2), Over 4200 Lb Front Gross Axle Wheel Rating, 1" - 18 Threads, (Powdered Metal Gusher Brg. For Better Lubrication)	Right Outer	ES2396R ‡	1	S286
	444(7.3L), Four Wheel Drive (4X4), (Powdered Metal Gusher Brg. For Better Lubrication)	Left Outer	ES3362L ‡	1	S286
	444(7.3L), Four Wheel Drive (4X4), (Powdered Metal Gusher Brg. For Better Lubrication)	Right Outer	ES3363T ‡	1	S286
	444(7.3L), Four Wheel Drive (4X4), (Powdered Metal Gusher Brg. For Better Lubrication)	Left Inner	DS1420 ‡	1	S286
	444(7.3L), Four Wheel Drive (4X4), (Powdered Metal Gusher Brg. For Better Lubrication)	Right Inner	DS1419 ‡	1	S286
	444(7.3L), Two Wheel Drive (4x2), (Powdered Metal Gusher Brg. For Better Lubrication)	Left Inner	DS1017T ‡	1	S286
	444(7.3L), Two Wheel Drive (4x2), (Powdered Metal Gusher Brg. For Better Lubrication)	Right Inner	DS1073 ‡	1	S286
	444(7.3L), Two Wheel Drive (4x2), 1" - 18 Threads, (Powdered Metal Gusher Brg. For Better Lubrication)	Right Outer	ES2396R ‡	1	S286
	460(7.5L), Four Wheel Drive (4X4), (Powdered Metal Gusher Brg. For Better Lubrication)	Left Outer	ES3362L ‡	1	S286
	460(7.5L), Four Wheel Drive (4X4), (Powdered Metal Gusher Brg. For Better Lubrication)	Right Outer	ES3363T ‡	1	S286
	460(7.5L), Four Wheel Drive (4X4), (Powdered Metal Gusher Brg. For Better Lubrication)	Left Inner	DS1420 ‡	1	S286
	460(7.5L), Four Wheel Drive (4X4), (Powdered Metal Gusher Brg. For Better Lubrication)	Right Inner	DS1419 ‡	1	S286
	460(7.5L), Two Wheel Drive (4x2), (Powdered Metal Gusher Brg. For Better Lubrication)	Left Inner	DS1017T ‡	1	S286
	460(7.5L), Two Wheel Drive (4x2), (Powdered Metal Gusher Brg. For Better Lubrication)	Right Inner	DS1073 ‡	1	S286
	460(7.5L), Two Wheel Drive (4x2), 1" - 18 Threads, (Powdered Metal Gusher Brg. For Better Lubrication)	Right Outer	ES2396R ‡	1	S286
1996-1995	Four Wheel Drive (4X4), (Powdered Metal Gusher Brg. For Better Lubrication)	Left Outer	ES3362L ‡	1	S286
	Four Wheel Drive (4X4), (Powdered Metal Gusher Brg. For Better Lubrication)	Right Outer	ES3363T ‡	1	S286
	Four Wheel Drive (4X4), (Powdered Metal Gusher Brg. For Better Lubrication)	Left Inner	DS1420 ‡	1	S286
	Four Wheel Drive (4X4), (Powdered Metal Gusher Brg. For Better Lubrication)	Right Inner	DS1419 ‡	1	S286
1996-1991	Two Wheel Drive (4x2), (Powdered Metal Gusher Brg. For Better Lubrication)	Left Outer	ES2078LT ‡	1	S286
	Two Wheel Drive (4x2), 20mm Thread, (Powdered Metal Gusher Brg. For Better Lubrication)	Left Inner	DS1017T ‡	1	S286

(Cont.) 200, 250 Series - 3/4 Ton-FORD TRUCK

STEERING (Cont.)					
Year	Model/Application	Part	P/C Qty	Figure	
F250					
Tie Rod End					
1996-1991 (Cont.)	Two Wheel Drive (4x2), Over 4200 Lb Front Gross Axle Wheel Rating, 1" - 18 Threads, (Powdered Metal Gusher Brg. For Better Lubrication)	Right Outer	ES2396R ‡	1	S286
	Two Wheel Drive (4x2), Over 4200 Lb Front Gross Axle Wheel Rating, 1" - 18 Threads, (Powdered Metal Gusher Brg. For Better Lubrication)	Right Inner	DS1073 ‡	1	S286
	Two Wheel Drive (4x2), Up To 4200 Lb Front Axle, (Powdered Metal Gusher Brg. For Better Lubrication)	Right Outer	ES2077RT ‡	1	S286
	Two Wheel Drive (4x2), Up To 4200 Lb Front Axle, (Powdered Metal Gusher Brg. For Better Lubrication)	Right Inner	DS1138T ‡	1	S286
1994-1991	Four Wheel Drive (4X4), 22mm Threads, (Powdered Metal Gusher Brg. For Better Lubrication)	Left Outer	ES2728L ‡	1	S286
	Four Wheel Drive (4X4), 22mm Threads, (Powdered Metal Gusher Brg. For Better Lubrication)	Right Outer	ES2727R ‡	1	S286
	Four Wheel Drive (4X4), 22mm Threads, (Powdered Metal Gusher Brg. For Better Lubrication)	Left Inner	DS1072 ‡	1	S286
	Four Wheel Drive (4X4), 22mm Threads, (Powdered Metal Gusher Brg. For Better Lubrication)	Right Inner	DS1069 ‡	1	S286
F250 Super Duty					
Drag Link Adjusting Sleeve					
2006-2005	Four Wheel Drive (4X4), (Coated For Corrosion Resistance)		ES3420S ‡	1	S195
2004-1999	Four Wheel Drive (4X4), (Coated For Corrosion Resistance)		ES3426S ‡	1	S148
Drag Link Assembly					
2006-2005	Four Wheel Drive (4X4), (Full Ball Stud Provides 360 Degrees Of Smooth Rotation) Two Wheel Drive (4x2), (Powdered Metal Gusher Brg. For Better Lubrication)	At Pitman Arm, Inner	DS80749 ‡	1	S195
		Right Inner	ES80752 ‡	1	S286
2004-1999	Four Wheel Drive (4X4), (Powdered Metal Gusher Brg. For Better Lubrication)	At Pitman Arm	ES3427T ‡	1	S148
Pitman Arm					
2006-2005	Four Wheel Drive (4X4), (Heavy Duty Design) Two Wheel Drive (4x2)		K440027 ‡	1	S195
			K440024	1	S286
2004-2000	Four Wheel Drive (4X4), Monobeam Front Axle, (36 Tooth Spline, MOOG Engineered Steel Composition Enhances Strength)		K80796 ‡	1	S148
2004-1999	Two Wheel Drive (4x2), (36 Tooth Spline)		K80794	1	S286
1999	Four Wheel Drive (4X4), From 3/99, Monobeam Front Axle, (36 Tooth Spline, MOOG Engineered Steel Composition Enhances Strength) Four Wheel Drive (4X4), Thru 2/99, Monobeam Front Axle, (32 Tooth Spline, MOOG Engineered Steel Composition Enhances Strength)		K80796 ‡	1	S148
			K80795 ‡	1	S148
Steering Damper Cylinder					
2004-1999	Four Wheel Drive (4X4), (Super Trail Boss)	Front	SSD84	1	S148
Steering Damper Kit					
2006-2005	Four Wheel Drive (4X4), (Large Bore Unit For Better Dampening And Durability)	Front	SSD131 ‡	1	S195
2004-1999	Four Wheel Drive (4X4), (Super Trail Boss)	Front	SSD127	1	S148
Tie Rod Adjusting Sleeve					
2006-2005	Four Wheel Drive (4X4), (Design Allows Ease Of Installation)		ES800977S ‡	1	S195
2006-1999	Two Wheel Drive (4x2), (Coated For Corrosion Resistance) Two Wheel Drive (4x2), (Coated For Corrosion Resistance)	Left	ES3421S ‡	1	S286
		Right	ES3420S ‡	1	S286
2004-1999	Four Wheel Drive (4X4), (Coated For Corrosion Resistance)	Steering Arm To Steering Arm, Left	ES3422S ‡	1	S148
Tie Rod End					
2006-2005	Four Wheel Drive (4X4), (Powdered Metal Gusher Brg. For Better Lubrication) Four Wheel Drive (4X4), (With Stud, Powdered Metal Gusher Brg. For Better Lubrication)	Left Outer	ES80754 ‡	1	S195
		Right Outer	DS300008 ‡	1	S195
	Four Wheel Drive (4X4), (Without Stud, Powdered Metal Gusher Brg. For Better Lubrication) Two Wheel Drive (4x2), (Powdered Metal Gusher Brg. For Better Lubrication)	Right Outer	ES80755 ‡	1	S195
		Left Inner	ES80753 ‡	1	S286
2006-1999	Two Wheel Drive (4x2), (Powdered Metal Gusher Brg. For Better Lubrication) Two Wheel Drive (4x2), (Powdered Metal Gusher Brg. For Better Lubrication)	Left Outer	ES3418 ‡	1	S286
		Right Outer	ES3417T ‡	1	S286
2004-1999	Four Wheel Drive (4X4), (Powdered Metal Gusher Brg. For Better Lubrication) Four Wheel Drive (4X4), (Greaseable Socket Reduces Corrosion/Wear)	Left Outer	ES3423 ‡	1	S148
		Right Outer	DS1439 ‡	1	S148
	Four Wheel Drive (4X4), (Powdered Metal Gusher Brg. For Better Lubrication) Two Wheel Drive (4x2), (Powdered Metal Gusher Brg. For Better Lubrication)	At Connecting Rod, Inner	DS1438 ‡	1	S148
		Left Inner	DS1434 ‡	1	S286
Two Wheel Drive (4x2), (Powdered Metal Gusher Brg. For Better Lubrication)	Right Inner	DS1433T ‡	1	S286	

FORD TRUCK-200, 250 Series - 3/4 Ton (Cont.)

REAR SUSPENSION

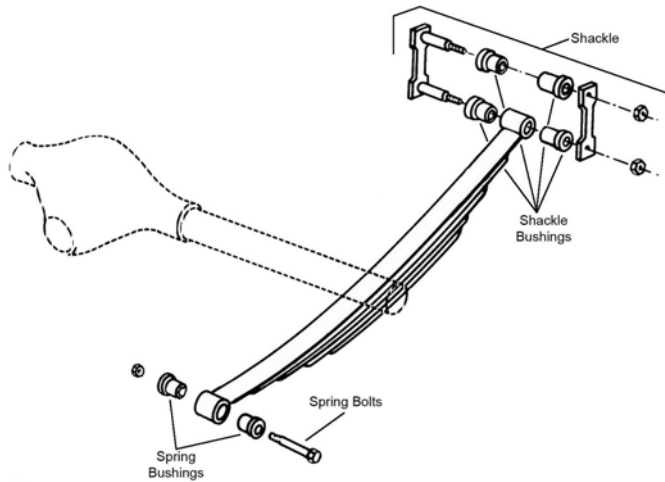

R309

Year	Model/Application	Part	P/C Qty	Figure
Club Wagon E250				
Leaf Spring Shackle				
1991	(Contains Shackle, Nuts, Bolts & Bushing)	Rear	K150411	2 R309
Leaf Spring Shackle Bushing				
1991	.625" X 1.375" X 3.5" .625" X 1.375" X 3.5"	Upper Rear Lower Rear	SB341 SB341	2 2 R309 R309
Econoline E250				
Leaf Spring Bushing				
2006-1992	1.562" Outside Diameter	Front	K201300	2 R309
Leaf Spring Shackle				
2006-1991	(Contains Shackle, Nuts, Bolts & Bushing)	Rear	K150411	2 R309
Leaf Spring Shackle Bushing				
1998-1992	1-11/16" Outside Diameter X 9/16" Inside Diameter	To Spring Lower Rear	SB336 SB340	2 2 R309 R309
1991	.625" X 1.375" X 3.5" .625" X 1.375" X 3.5"	Upper Rear Lower Rear	SB341 SB341	2 2 R309 R309
Econoline E250 Ext.				
Leaf Spring Bushing				
2005-1999	1.562" Outside Diameter	Front	K201300	2 R309
Leaf Spring Shackle				
2005-1999	(Contains Shackle, Nuts, Bolts & Bushing)	Rear	K150411	2 R309
Econoline E250 Super Duty				
Leaf Spring Bushing				
2006-1999	1.562" Outside Diameter	Front	K201300	2 R309
Leaf Spring Shackle				
2006-1999	(Contains Shackle, Nuts, Bolts & Bushing)	Rear	K150411	2 R309
Sway Bar Bushing				
2006	(Improved Design Bushing With Premium Rubber Material And Synthetic Fabric Lining Lasts Longer And Eliminates Noise) (Standard Design)	To Frame To Frame	K201624 ‡ K8655	1 1
Sway Bar Link				
2006	12.9" Length, (Link And Bushing Kit, Improves Upon OE Design)		K80015 ‡	2
Econoline E250 Super Duty Ext.				
Leaf Spring Bushing				
2006	1.562" Outside Diameter	Front	K201300	2 R309
Leaf Spring Shackle				
2006	(Contains Shackle, Nuts, Bolts & Bushing)	Rear	K150411	2 R309
Sway Bar Bushing				
2006	(Improved Design Bushing With Premium Rubber Material And Synthetic Fabric Lining Lasts Longer And Eliminates Noise) (Standard Design)	To Frame To Frame	K201624 ‡ K8655	1 1

(Cont.) 200, 250 Series - 3/4 Ton-FORD TRUCK

REAR SUSPENSION (Cont.)

Year	Model/Application	Part	P/C Qty	Figure
Econoline E250 Super Duty Ext.				
Sway Bar Link				
2006	12.9" Length, (Link And Bushing Kit, Improves Upon OE Design)	K80015 ‡	2	
F250				
Camber Kingpin				
1991	Four Wheel Drive (4X4), Dana 60 Axle, 1-1/2 Degree Maximum Positive Camber, (Eccentric Bushing, Adjustable Camber Kingpin)	K992 ‡	2	
Leaf Spring Bushing				
1999-1997	2.990" Length	Front K201214	2	R309
1997	351(5.8L), Two Wheel Drive (4x2), 3.52" Length	Front SB344	2	R309
	444(7.3L), Two Wheel Drive (4x2), 3.52" Length	Front SB344	2	R309
	460(7.5L), Two Wheel Drive (4x2), 3.52" Length	Front SB344	2	R309
1996-1991		Front SB344	2	R309
Leaf Spring Shackle				
1999-1997	Under 8500 Lb GVW, (Contains Shackle, Nuts, Bolts & Bushing)	Rear K150412	2	R309
1996-1991	(Contains Shackle, Nuts, Bolts & Bushing)	Rear K150411	2	R309
Leaf Spring Shackle Bracket				
1996-1991	Four Wheel Drive (4X4), (New Part - Pending Availability)	Rear K150410	2	R309
	Two Wheel Drive (4x2), Except Chassis Cab, (New Part - Pending Availability)	Rear K150410	2	R309
Leaf Spring Shackle Bushing				
1999-1997		Rear K201181	4	R309
1997-1991		SB336	2	R309
Sway Bar Bushing				
1997	351(5.8L), 1-1/16" Sway Bar Diameter	To Axle K8654	1	
	351(5.8L), 1-1/8" Sway Bar Diameter, (Improved Design Bushing With Premium Rubber Material And Synthetic Fabric Lining Lasts Longer And Eliminates Noise)	To Axle K201624 ‡	1	
	351(5.8L), 1-1/8" Sway Bar Diameter, (Standard Design)	To Axle K8655	1	
	351(5.8L), 1-3/16" Sway Bar Diameter, (Improved Design Bushing With Premium Rubber Material And Synthetic Fabric Lining Lasts Longer And Eliminates Noise)	To Axle K201625 ‡	1	
	351(5.8L), 1-3/16" Sway Bar Diameter, (Standard Design)	To Axle K8656	1	
	351(5.8L), 15/16" Sway Bar Diameter	To Axle K8652	1	
	351(5.8L), 7/8" Sway Bar Diameter	To Axle K8651	1	
	444(7.3L), 1-1/16" Sway Bar Diameter	To Axle K8654	1	
	444(7.3L), 1-1/8" Sway Bar Diameter, (Improved Design Bushing With Premium Rubber Material And Synthetic Fabric Lining Lasts Longer And Eliminates Noise)	To Axle K201624 ‡	1	
	444(7.3L), 1-1/8" Sway Bar Diameter, (Standard Design)	To Axle K8655	1	
	444(7.3L), 1-3/16" Sway Bar Diameter, (Improved Design Bushing With Premium Rubber Material And Synthetic Fabric Lining Lasts Longer And Eliminates Noise)	To Axle K201625 ‡	1	
	444(7.3L), 1-3/16" Sway Bar Diameter, (Standard Design)	To Axle K8656	1	
	444(7.3L), 15/16" Sway Bar Diameter	To Axle K8652	1	
	444(7.3L), 7/8" Sway Bar Diameter	To Axle K8651	1	
	460(7.5L), 1-1/16" Sway Bar Diameter	To Axle K8654	1	
	460(7.5L), 1-1/8" Sway Bar Diameter, (Improved Design Bushing With Premium Rubber Material And Synthetic Fabric Lining Lasts Longer And Eliminates Noise)	To Axle K201624 ‡	1	
	460(7.5L), 1-1/8" Sway Bar Diameter, (Standard Design)	To Axle K8655	1	
	460(7.5L), 1-3/16" Sway Bar Diameter, (Improved Design Bushing With Premium Rubber Material And Synthetic Fabric Lining Lasts Longer And Eliminates Noise)	To Axle K201625 ‡	1	
	460(7.5L), 1-3/16" Sway Bar Diameter, (Standard Design)	To Axle K8656	1	
	460(7.5L), 15/16" Sway Bar Diameter	To Axle K8652	1	
	460(7.5L), 7/8" Sway Bar Diameter	To Axle K8651	1	
1996-1991	1-1/16" Sway Bar Diameter	To Axle K8654	1	
	1-1/8" Sway Bar Diameter, (Improved Design Bushing With Premium Rubber Material And Synthetic Fabric Lining Lasts Longer And Eliminates Noise)	To Axle K201624 ‡	1	
	1-1/8" Sway Bar Diameter, (Standard Design)	To Axle K8655	1	
	1-3/16" Sway Bar Diameter, (Improved Design Bushing With Premium Rubber Material And Synthetic Fabric Lining Lasts Longer And Eliminates Noise)	To Axle K201625 ‡	1	
	1-3/16" Sway Bar Diameter, (Standard Design)	To Axle K8656	1	
	15/16" Sway Bar Diameter	To Axle K8652	1	
	7/8" Sway Bar Diameter	To Axle K8651	1	
Sway Bar Link				
1997	351(5.8L), Four Wheel Drive (4X4), (Link And Bushing Kit)	K8663	2	
	351(5.8L), Two Wheel Drive (4x2), 12.63" Length, (Link And Bushing Kit)	K80036	2	
	444(7.3L), Four Wheel Drive (4X4), (Link And Bushing Kit)	K8663	2	
	444(7.3L), Two Wheel Drive (4x2), 12.63" Length, (Link And Bushing Kit)	K80036	2	
	460(7.5L), Four Wheel Drive (4X4), (Link And Bushing Kit)	K8663	2	
	460(7.5L), Two Wheel Drive (4x2), 12.63" Length, (Link And Bushing Kit)	K80036	2	
1996-1991	Four Wheel Drive (4X4), (Link And Bushing Kit)	K8663	2	
	Two Wheel Drive (4x2), 12.63" Length, (Link And Bushing Kit)	K80036	2	

FORD TRUCK-200, 250 Series - 3/4 Ton (Cont.)

REAR SUSPENSION (Cont.)

Year	Model/Application	Part	P/C Qty	Figure
F250				
Sway Bar Repair Kit				
1997	351(5.8L), (Contains Thermoplastic Bushing For Threaded Rod End)	K8434 ‡	2	
	351(5.8L), (Link Not Included, Contains Thermoplastic Bushing For Both Ends Of Link)	K8657	1	
	444(7.3L), (Contains Thermoplastic Bushing For Threaded Rod End)	K8434 ‡	2	
	444(7.3L), (Link Not Included, Contains Thermoplastic Bushing For Both Ends Of Link)	K8657	1	
	460(7.5L), (Contains Thermoplastic Bushing For Threaded Rod End)	K8434 ‡	2	
	460(7.5L), (Link Not Included, Contains Thermoplastic Bushing For Both Ends Of Link)	K8657	1	
1996-1991	(Contains Thermoplastic Bushing For Threaded Rod End)	K8434 ‡	2	
	(Link Not Included, Contains Thermoplastic Bushing For Both Ends Of Link)	K8657	1	
F250 Super Duty				
Leaf Spring Shackle				
2006-2005	Wide Frame, Single Rear Wheels, (Contains Hardware, New Part - Pending Availability)	K150417	2	
2004-1999	(Contains Hardware, New Part - Pending Availability)	K150417	2	
Sway Bar Bushing				
2006-1999	1-3/16" Sway Bar Diameter, (Improved Design Bushing With Premium Rubber Material And Synthetic Fabric Lining Lasts Longer And Eliminates Noise)	To Frame K201625 ‡	1	
	1-3/16" Sway Bar Diameter, (Standard Design)	To Frame K8656	1	
	Two Wheel Drive (4x2), 1-1/16" Sway Bar Diameter	To Frame K80093	1	
2004-1999	Four Wheel Drive (4X4), 3/4" Sway Bar Diameter	To Frame K80071	1	
	Two Wheel Drive (4x2), 3/4" Sway Bar Diameter	K80071	1	
Sway Bar Link				
2006-1999	Four Wheel Drive (4X4), 13.7" Center To Center, (Full Ball Stud Provides 360 Degrees Of Smooth Rotation)	K750261 ‡	2	
	Two Wheel Drive (4x2), 12" Center To Center, (Full Ball Stud Provides 360 Degrees Of Smooth Rotation)	K80269 ‡	2	
Sway Bar Repair Kit				
2006-1999	(Bolts Not Included, Contains Thermoplastic Bushing For Both Ends Of Link)	K80086	1	

FORD TRUCK-300, 350 Series - 1 Ton

FRONT SUSPENSION

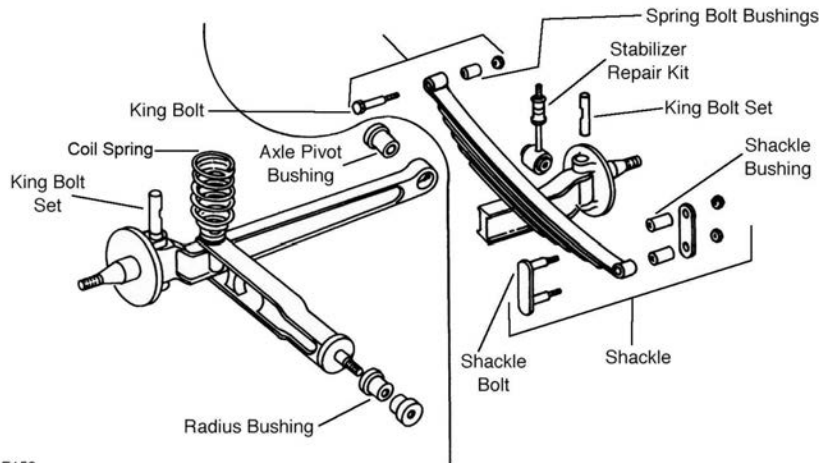

F152

F152

FRONT SUSPENSION (Cont.)

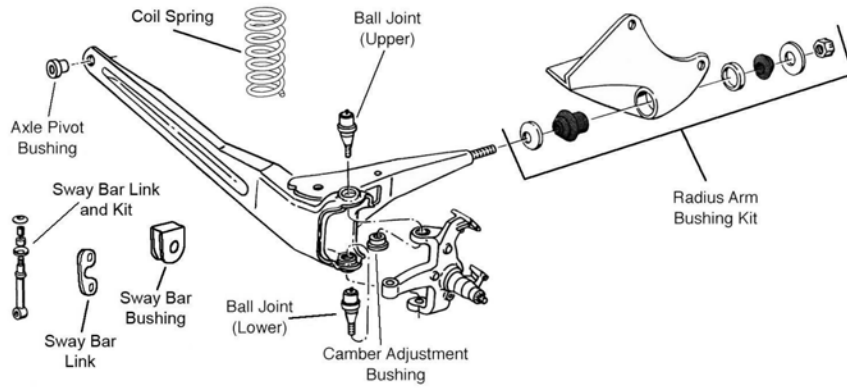

F174

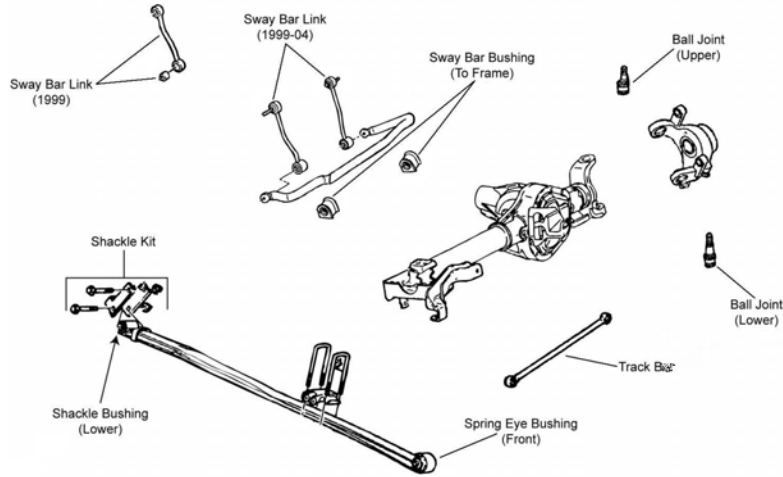

F341

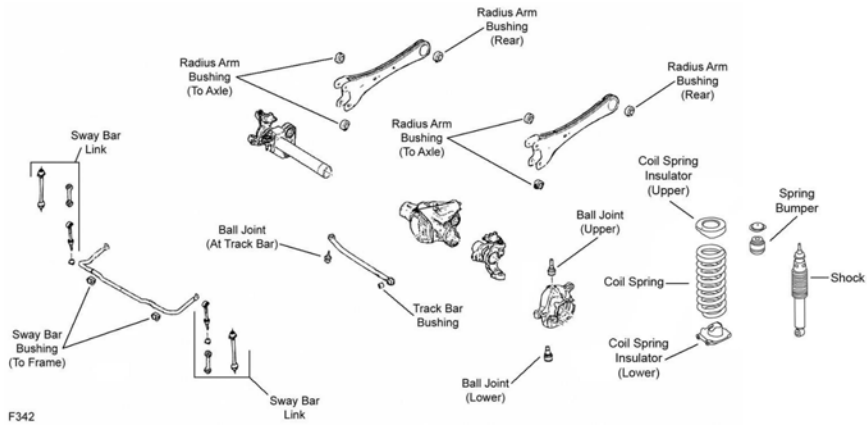

F342

FORD TRUCK-300, 350 Series - 1 Ton (Cont.)

FRONT SUSPENSION (Cont.)

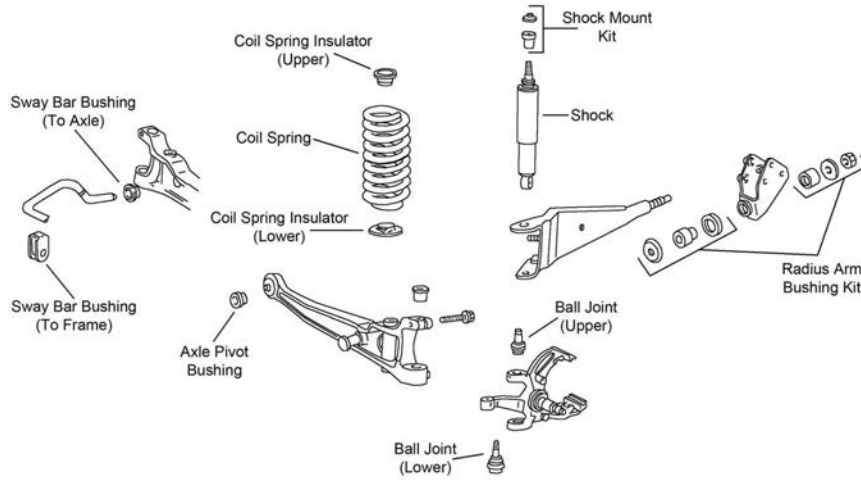

F457

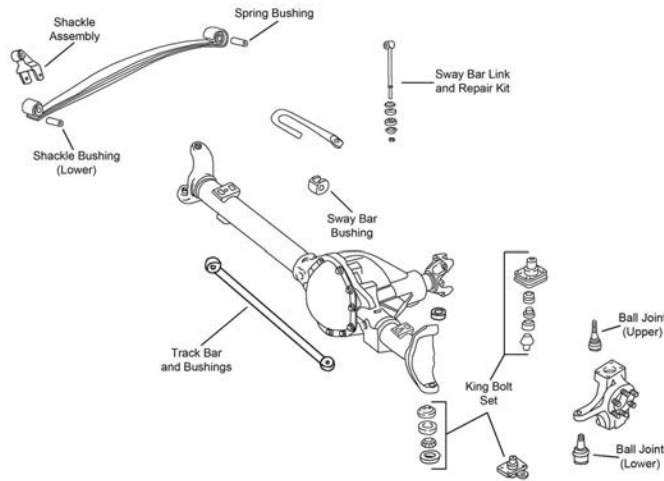

F475

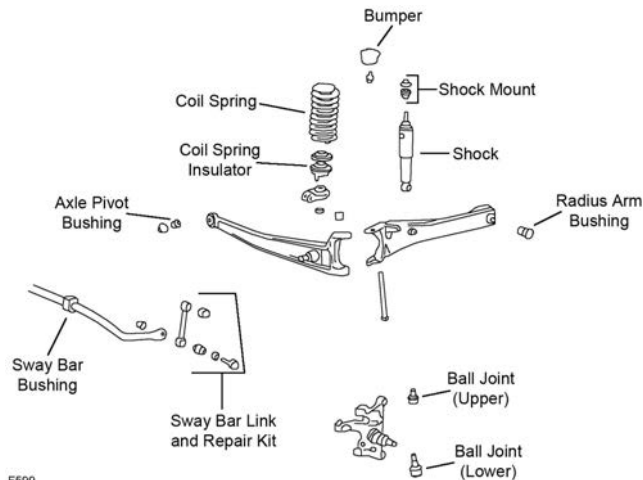

F599

Year	Model/Application	Part	P/C Qty	Figure
Club Wagon E350				
Ball Joint				
2002-2001	(Powdered Metal Gusher Brg. For Better Lubrication, New Pre-Installed Integral Dust Boot Eases Installation, New And Original Designs Can Be Installed) (Powdered Metal Gusher Brg. For Better Lubrication)	Upper	K80196 ‡	2 F457
		Lower	K80197 ‡	2 F457
1998-1992	(Powdered Metal Gusher Brg. For Better Lubrication, New Pre-Installed Integral Dust Boot Eases Installation, New And Original Designs Can Be Installed) (Powdered Metal Gusher Brg. For Better Lubrication)	Upper	K80196 ‡	2 F457
		Lower	K80197 ‡	2 F457

(Cont.) 300, 350 Series - 1 Ton-FORD TRUCK

FRONT SUSPENSION (Cont.)				
Year	Model/Application	Part	P/C Qty	Figure
Club Wagon E350				
Front Axle Pivot Bushing				
2002-2001	1/2" Bolts	K8672	2	F457
	5/8" Bolt, 1.762" Outside Diameter, (Standard Design)	K8300	2	F457
	5/8" Bolts, (High Quality Elastomer For Durability And Performance)	K8621 ‡	1	F457
	5/8" Bolts, 1.702" Outside Diameter	K8312	2	F457
1998-1992	1/2" Bolts	K8672	2	F457
	5/8" Bolt, 1.762" Outside Diameter, (Standard Design)	K8300	2	F457
	5/8" Bolts, (High Quality Elastomer For Durability And Performance)	K8621 ‡	1	F457
	5/8" Bolts, 1.702" Outside Diameter	K8312	2	F457
1991	1/2" Bolts	K8672	2	F152
	5/8" Bolt, 1.762" Outside Diameter, (Standard Design)	K8300	2	F152
	5/8" Bolts, (High Quality Elastomer For Durability And Performance)	K8621 ‡	1	F152
	5/8" Bolts, 1.702" Outside Diameter	K8312	2	F152
King Bolt Set				
1991	1.0540" X 6.685", (Contains Metal Bushing)	8574B	1	F152
Pinch Bolt and Nut				
1995-1992		K4039	2	F457
Radius Arm Bracket				
2002-2001	(New Part - Pending Availability)	Left K150287	1	F457
1998-1992	(New Part - Pending Availability)	Left K150287	1	F457
Radius Arm Bushing Kit				
2002-2001	(Contains Thermoplastic Bushing For Heat Resistance, High Performance, Design Allows Ease Of Installation) (Standard Design)	K80005 ‡	1	F457
		K8268	1	F457
1998-1992	(Contains Thermoplastic Bushing For Heat Resistance, High Performance, Design Allows Ease Of Installation) (Standard Design)	K80005 ‡	1	F457
		K8268	1	F457
1991	(Contains Thermoplastic Bushing For Heat Resistance, High Performance, Design Allows Ease Of Installation) (Standard Design)	K80005 ‡	1	F152
		K8268	1	F152
Radius Arm Hardware Kit				
2002-2001	(10 Per Package, Self Locking Nut)	K4006	1	F457
1998-1992	(10 Per Package, Self Locking Nut)	K4006	1	F457
1991	(10 Per Package, Self Locking Nut)	K4006	1	F152
Sway Bar Bushing				
2002-2001	(Contains Polyurethane Bushing) (Standard Design) 1" Sway Bar Diameter, (Split Design For Easier Installation) 7/8" Or 23mm Sway Bar Diameter	To Axle K80222 ‡	1	F457
		To Axle K8645	2	F457
		To Frame K8690 ‡	1	F457
		To Frame K8689	1	F457
1998-1992	(Contains Polyurethane Bushing) (Standard Design) 1" Sway Bar Diameter, (Split Design For Easier Installation) 7/8" Or 23mm Sway Bar Diameter	To Axle K80222 ‡	1	F457
		To Axle K8645	2	F457
		To Frame K8690 ‡	1	F457
		To Frame K8689	1	F457
1991	1" Sway Bar Diameter 1-1/16" Sway Bar Diameter, Except 158" Wheelbase, Except 176" Wheelbase 1-1/8" Sway Bar Diameter, Except 158" Wheelbase, Except 176" Wheelbase, (Improved Design Bushing With Premium Rubber Material And Synthetic Fabric Lining Lasts Longer And Eliminates Noise) 1-1/8" Sway Bar Diameter, Except 158" Wheelbase, Except 176" Wheelbase, (Standard Design) 1-3/16" Sway Bar Diameter, Except 158" Wheelbase, Except 176" Wheelbase, (Improved Design Bushing With Premium Rubber Material And Synthetic Fabric Lining Lasts Longer And Eliminates Noise) 1-3/16" Sway Bar Diameter, Except 158" Wheelbase, Except 176" Wheelbase, (Standard Design) 15/16" Sway Bar Diameter, Except 158" Wheelbase, Except 176" Wheelbase 7/8" Sway Bar Diameter, Except 158" Wheelbase, Except 176" Wheelbase	To Frame K8653	1	F152
		To Frame K8654	1	F152
		To Frame K201624 ‡	1	F152
		To Frame K8655	1	F152
		To Frame K201625 ‡	1	F152
		To Frame K8656	1	F152
		To Frame K8652	1	F152
		To Frame K8651	1	F152
Sway Bar Link				
1991	(Complete Kit, Contains Thermoplastic Bushing For Both Ends Of Link)	K8625 ‡	2	F152
Sway Bar Repair Kit				
1991	(Contains Thermoplastic Bushing For Threaded Rod End) (Link Not Included, Contains Thermoplastic Bushing For Both Ends Of Link)	K8434 ‡ K8657	2 1	F152 F152
Econoline E350				
Ball Joint				
2000-1992	(Powdered Metal Gusher Brg. For Better Lubrication, New Pre-Installed Integral Dust Boot Eases Installation, New And Original Designs Can Be Installed) (Powdered Metal Gusher Brg. For Better Lubrication)	Upper K80196 ‡	2	F457
		Lower K80197 ‡	2	F457

FORD TRUCK-300, 350 Series - 1 Ton (Cont.)

FRONT SUSPENSION (Cont.)

Year	Model/Application	Part	P/C Qty	Figure
Econoline E350				
Front Axle Pivot Bushing				
2000-1992	1/2" Bolts 5/8" Bolt, 1.762" Outside Diameter, (Standard Design) 5/8" Bolts, (High Quality Elastomer For Durability And Performance) 5/8" Bolts, 1.702" Outside Diameter	K8672 K8300 K8621 ‡ K8312	2 2 1 2	F457 F457 F457 F457
1991	1/2" Bolts 5/8" Bolt, 1.762" Outside Diameter, (Standard Design) 5/8" Bolts, (High Quality Elastomer For Durability And Performance) 5/8" Bolts, 1.702" Outside Diameter	K8672 K8300 K8621 ‡ K8312	2 2 1 2	F152 F152 F152 F152
King Bolt Set				
1991	1.0540" X 6.685", (Contains Metal Bushing)	8574B	1	F152
Pinch Bolt and Nut				
1995-1992		K4039	2	F457
Radius Arm Bracket				
2000-1992	(New Part - Pending Availability)	Left K150287	1	F457
Radius Arm Bushing Kit				
2000-1992	(Contains Thermoplastic Bushing For Heat Resistance, High Performance, Design Allows Ease Of Installation) (Standard Design)	K80005 ‡ K8268	1 1	F457 F457
1991	(Contains Thermoplastic Bushing For Heat Resistance, High Performance, Design Allows Ease Of Installation) (Standard Design)	K80005 ‡ K8268	1 1	F152 F152
Radius Arm Hardware Kit				
2000-1992	(10 Per Package, Self Locking Nut)	K4006	1	F457
1991	(10 Per Package, Self Locking Nut)	K4006	1	F152
Sway Bar Bushing				
2000-1992	(Contains Polyurethane Bushing) (Standard Design) 1" Sway Bar Diameter, (Split Design For Easier Installation) 7/8" Or 23mm Sway Bar Diameter	To Axle K80222 ‡ To Axle K8645 To Frame K8690 ‡ To Frame K8689	1 2 1 1	F457 F457 F457 F457
1991	1" Sway Bar Diameter 1-1/16" Sway Bar Diameter, Except 158" Wheelbase, Except 176" Wheelbase 1-1/8" Sway Bar Diameter, Except 158" Wheelbase, Except 176" Wheelbase, (Improved Design Bushing With Premium Rubber Material And Synthetic Fabric Lining Lasts Longer And Eliminates Noise) 1-1/8" Sway Bar Diameter, Except 158" Wheelbase, Except 176" Wheelbase, (Standard Design) 1-3/16" Sway Bar Diameter, Except 158" Wheelbase, Except 176" Wheelbase, (Improved Design Bushing With Premium Rubber Material And Synthetic Fabric Lining Lasts Longer And Eliminates Noise) 1-3/16" Sway Bar Diameter, Except 158" Wheelbase, Except 176" Wheelbase, (Standard Design) 15/16" Sway Bar Diameter, Except 158" Wheelbase, Except 176" Wheelbase 7/8" Sway Bar Diameter, Except 158" Wheelbase, Except 176" Wheelbase	To Frame K8653 To Frame K8654 To Frame K201624 ‡ To Frame K8655 To Frame K201625 ‡ To Frame K8656 To Frame K8652 To Frame K8651	1 1 1 1 1 1 1 1	F152 F152 F152 F152 F152 F152 F152 F152
Sway Bar Link				
1991	(Complete Kit, Contains Thermoplastic Bushing For Both Ends Of Link)	K8625 ‡	2	F152
Sway Bar Repair Kit				
1991	(Contains Thermoplastic Bushing For Threaded Rod End) (Link Not Included, Contains Thermoplastic Bushing For Both Ends Of Link)	K8434 ‡ K8657	2 1	F152 F152
Econoline E350 Super Duty				
Ball Joint				
2006-1997	(Powdered Metal Gusher Brg. For Better Lubrication, New Pre-Installed Integral Dust Boot Eases Installation, New And Original Designs Can Be Installed) (Powdered Metal Gusher Brg. For Better Lubrication)	Upper K80196 ‡ Lower K80197 ‡	2 2	F457 F457
Front Axle Pivot Bushing				
2006-1998	5/8" Bolt, 1.702" Outside Diameter 5/8" Bolt, 1.762" Outside Diameter, (Standard Design)	K8312 K8300	2 2	F457 F457
2006-1997	1/2" Bolts 5/8" Bolts, (High Quality Elastomer For Durability And Performance)	K8672 K8621 ‡	2 1	F457 F457
Radius Arm Bracket				
2006-1997	(New Part - Pending Availability)	Left K150287	1	F457
Radius Arm Bushing Kit				
2006-1997	(Contains Thermoplastic Bushing For Heat Resistance, High Performance, Design Allows Ease Of Installation) (Standard Design)	K80005 ‡ K8268	1 1	F457 F457

(Cont.) 300, 350 Series - 1 Ton-FORD TRUCK

FRONT SUSPENSION (Cont.)					
Year	Model/Application	Part	P/C Qty	Figure	
Econoline E350 Super Duty					
Radius Arm Hardware Kit					
2006-1997	(10 Per Package, Self Locking Nut)	K4006	1	F457	
Sway Bar Bushing					
2006-1997	(Contains Polyurethane Bushing) (Standard Design) 1" Sway Bar Diameter, (Split Design For Easier Installation) 7/8" Or 23mm Sway Bar Diameter	To Axle To Axle To Frame To Frame	K80222 ‡ K8645 K8690 ‡ K8689	1 2 1 1	F457 F457 F457 F457
Econoline E350 Super Duty Ext.					
Ball Joint					
2006-1999	(Powdered Metal Gusher Brg. For Better Lubrication, New Pre-Installed Integral Dust Boot Eases Installation, New And Original Designs Can Be Installed) (Powdered Metal Gusher Brg. For Better Lubrication)	Upper Lower	K80196 ‡ K80197 ‡	2 2	F457 F457
Front Axle Pivot Bushing					
2006-1999	1/2" Bolts 5/8" Bolt, 1.702" Outside Diameter 5/8" Bolt, 1.762" Outside Diameter, (Standard Design) 5/8" Bolts, (High Quality Elastomer For Durability And Performance)		K8672 K8312 K8300 K8621 ‡	2 2 2 1	F457 F457 F457 F457
Radius Arm Bracket					
2006-1999	(New Part - Pending Availability)	Left	K150287	1	F457
Radius Arm Bushing Kit					
2006-1999	(Contains Thermoplastic Bushing For Heat Resistance, High Performance, Design Allows Ease Of Installation) (Standard Design)		K80005 ‡ K8268	1 1	F457 F457
Radius Arm Hardware Kit					
2006-2004	(10 Per Package, Self Locking Nut)		K4006	1	F457
Sway Bar Bushing					
2006-2004	(Contains Polyurethane Bushing) (Standard Design) 1" Sway Bar Diameter, (Split Design For Easier Installation)	To Axle To Axle To Frame	K80222 ‡ K8645 K8690 ‡	1 2 1	F457 F457 F457
2006-1999	7/8" Or 23mm Sway Bar Diameter	To Frame	K8689	1	F457
F350					
Ball Joint					
1997-1992	Four Wheel Drive (4X4), (Powdered Metal Gusher Brg. For Better Lubrication) Four Wheel Drive (4X4), (Powdered Metal Gusher Brg. For Better Lubrication)	Upper Lower	K80026 ‡ K8607T ‡	2 2	F475 F475
1997-1991	Two Wheel Drive (4x2), (Powdered Metal Gusher Brg. For Better Lubrication) Two Wheel Drive (4x2), (Powdered Metal Gusher Brg. For Better Lubrication)	Upper Lower	K8432T ‡ K8433 ‡	2 2	F174 F174
Camber Kingpin					
1991	Four Wheel Drive (4X4), Dana 60 Axle, 1-1/2 Degree Maximum Positive Camber, (Eccentric Bushing, Adjustable Camber Kingpin)		K992 ‡	2	F475
Front Axle Pivot Bushing					
1997-1991	Two Wheel Drive (4x2), 1/2" Bolts Two Wheel Drive (4x2), 5/8" Bolt, (Standard Design)		K8672 K8300	2 2	F174 F174
King Bolt Repair Kit					
1991	Four Wheel Drive (4X4), Dana 60 Axle, (Contains Bushing, Gasket And Oil Seal, Use With Eccentric Camber Adjusting King Pin) Four Wheel Drive (4X4), Dana 60 Axle, (Contains Bearings, Race, Seals, And Caps, Problem Solver Kit)	Upper Lower	K6652 ‡ K8833	2 2	F475 F475
King Bolt Set					
1991	Two Wheel Drive (4x2), 1.2998" X 7.272", (Contains Composite Bushing) Two Wheel Drive (4x2), 1.2998" X 7.272", (Contains Metal Bushing)		8629C 8629B	1 1	
Leaf Spring Bushing					
1997-1991	Four Wheel Drive (4X4)	Rear	SB349	2	F475
Leaf Spring Shackle Bushing					
1997-1991	Four Wheel Drive (4X4)	Lower	SB349	2	F475
Radius Arm Bracket					
1997-1991	(Replaces Worn Radius Arm Mounting Bracket)	Left	K8776 ‡	1	F174
Radius Arm Bushing Kit					
1997-1991	Two Wheel Drive (4x2), (High Performance Bushing With Metal Insert Prevents Lateral Movement) Two Wheel Drive (4x2), (Improved Design Kit With Thermoplastic For Heat Resistance, Design Allows Ease Of Installation)		K8361 ‡ K80007 ‡	1 2	F174 F174
Radius Arm Hardware Kit					
1997-1991	Two Wheel Drive (4x2), (10 Per Package, Self Locking Nut)		K4006	1	F174

FORD TRUCK-300, 350 Series - 1 Ton (Cont.)

FRONT SUSPENSION (Cont.)

Year	Model/Application	Part	P/C Qty	Figure
F350				
Radius Arm Heat Shield				
1997-1991	Two Wheel Drive (4x2), (20-Gauge Stainless Steel Material Provides Longer Service Life)	K8729 ‡	1	F174
Sway Bar Bushing				
1997-1991	Four Wheel Drive (4X4), 1-1/8" Sway Bar Diameter, Monobeam Front Axle	To Frame K8762	1	F475
	Two Wheel Drive (4x2), 1" Sway Bar Diameter, Twin I-beam Axle	To Frame K8653	1	F174
	Two Wheel Drive (4x2), 1-1/16" Sway Bar Diameter	To Frame K8654	1	F174
	Two Wheel Drive (4x2), 1-1/8" Sway Bar Diameter, (Improved Design Bushing With Premium Rubber Material And Synthetic Fabric Lining Lasts Longer And Eliminates Noise)	To Frame K201624 ‡	1	F174
	Two Wheel Drive (4x2), 1-1/8" Sway Bar Diameter, (Standard Design)	To Frame K8655	1	F174
	Two Wheel Drive (4x2), 1-3/16" Sway Bar Diameter, (Improved Design Bushing With Premium Rubber Material And Synthetic Fabric Lining Lasts Longer And Eliminates Noise)	To Frame K201625 ‡	1	F174
	Two Wheel Drive (4x2), 1-3/16" Sway Bar Diameter, (Standard Design)	To Frame K8656	1	F174
	Two Wheel Drive (4x2), 15/16" Sway Bar Diameter	To Frame K8652	1	F174
	Two Wheel Drive (4x2), 7/8" Sway Bar Diameter	To Frame K8651	1	F174
Sway Bar Link				
1997-1991	Four Wheel Drive (4X4), Monobeam Front Axle, (Link And Bushing Kit)	K8663	2	F475
	Two Wheel Drive (4x2)	Left K700053	1	F174
	Two Wheel Drive (4x2)	Right K700054	1	F174
Sway Bar Repair Kit				
1997-1991	(Contains Thermoplastic Bushing For Threaded Rod End) (Link Not Included, Contains Thermoplastic Bushing For Both Ends Of Link)	K8434 ‡ K8657	2 1	F174, F475 F174, F475
Track Bar				
1997-1991	Four Wheel Drive (4X4), Monobeam Front Axle, 20.7" Center To Center, (Design Allows Ease Of Installation)	DS300046 ‡	1	F475
Track Bar Bushing				
1997-1991	Four Wheel Drive (4X4), (2 Piece Design, Design Allows Ease Of Installation)	K80034 ‡	1	F475
F350 Super Duty				
Ball Joint				
2006-2005	Four Wheel Drive (4X4), (Powdered Metal Gusher Brg. For Better Lubrication)	Upper K80026 ‡	2	F342
	Four Wheel Drive (4X4), (Powdered Metal Gusher Brg. For Better Lubrication)	Lower K8607T ‡	2	F342
	Four Wheel Drive (4X4), (Design Allows Ease Of Installation)	At Track Bar K500262 ‡	1	F342
2006-1999	Two Wheel Drive (4x2), (Powdered Metal Gusher Brg. For Better Lubrication, New Pre-Installed Integral Dust Boot Eases Installation, New And Original Designs Can Be Installed)	Upper K80028 ‡	2	F599
	Two Wheel Drive (4x2), (Powdered Metal Gusher Brg. For Better Lubrication)	Lower K80027 ‡	2	F599
2004-1999	Four Wheel Drive (4X4), (Powdered Metal Gusher Brg. For Better Lubrication)	Upper K80026 ‡	2	F341
	Four Wheel Drive (4X4), (Powdered Metal Gusher Brg. For Better Lubrication)	Lower K8607T ‡	2	F341
Radius Arm Bushing Kit				
2006-2005	Four Wheel Drive (4X4)	Rear K201635	2	F342
2004-1999	Two Wheel Drive (4x2), (Design Allows Ease Of Installation)	K200901 ‡	2	F599
Sway Bar Bushing				
2006	22.2mm Sway Bar Diameter	To Frame K8651	1	F342, F599
	30.2mm Sway Bar Diameter, (Improved Design Bushing With Premium Rubber Material And Synthetic Fabric Lining Lasts Longer And Eliminates Noise)	To Frame K201625 ‡	1	F342, F599
	30.2mm Sway Bar Diameter, (Standard Design)	To Frame K8656	1	F342, F599
	32mm Sway Bar Diameter, (Improved Design Bushing With Premium Rubber Material And Synthetic Fabric Lining Lasts Longer And Eliminates Noise)	To Frame K201615 ‡	1	F342, F599
	Four Wheel Drive (4X4), 32mm Sway Bar Diameter, (Standard Design)	To Frame K80201	1	F342
2006-2005	Four Wheel Drive (4X4), 21mm Sway Bar Diameter, (Design Allows Ease Of Installation)	To Frame K200880 ‡	1	F342
2006-1999	Two Wheel Drive (4x2), 1-1/4" Sway Bar Diameter, (Split Design For Easier Installation)	To Frame K80096 ‡	1	F599
	Two Wheel Drive (4x2), 1-1/8" Sway Bar Diameter, (New Part - Pending Availability)	To Frame K201715	1	F599
	Two Wheel Drive (4x2), 15/16" Sway Bar Diameter, (New Part - Pending Availability)	To Frame K201714	1	F599
	Two Wheel Drive (4x2), 1-5/16" Sway Bar Diameter, (Split Design For Easier Installation)	To Frame K80097 ‡	1	F599
2005	Bracket Width Of 1.75", 32mm Sway Bar Diameter, (Improved Design Bushing With Premium Rubber Material And Synthetic Fabric Lining Lasts Longer And Eliminates Noise)	To Frame K201615 ‡	1	F342, F599
	Four Wheel Drive (4X4), Bracket Width Of 1.75", 32mm Sway Bar Diameter, (Standard Design)	To Frame K80201	1	F342
2004-1999	Bracket Width Of 1.75", 32mm Sway Bar Diameter, (Improved Design Bushing With Premium Rubber Material And Synthetic Fabric Lining Lasts Longer And Eliminates Noise)	To Frame K201615 ‡	1	F341, F599
	Four Wheel Drive (4X4), Bracket Width Of 1.50", 1-1/4" Sway Bar Diameter, (Improved Design Bushing With Premium Rubber Material And Synthetic Fabric Lining Lasts Longer And Eliminates Noise)	To Frame K201626 ‡	1	F341
	Four Wheel Drive (4X4), Bracket Width Of 1.50", 1-1/4" Sway Bar Diameter, (Standard Design)	To Frame K80072	1	F341
	Four Wheel Drive (4X4), Bracket Width Of 1.75", 32mm Sway Bar Diameter, (Standard Design)	To Frame K80201	1	F341
Sway Bar Link				
2006-2005	Four Wheel Drive (4X4), (Full Ball Stud Provides 360 Degrees Of Smooth Rotation)	K750138 ‡	2	F342

(Cont.) 300, 350 Series - 1 Ton-FORD TRUCK

FRONT SUSPENSION (Cont.)

Year	Model/Application	Part	P/C Qty	Figure	
F350 Super Duty					
Sway Bar Link					
2006-2005 (Cont.)	Two Wheel Drive (4x2), 6.85" Center To Center	K80043	2	F599	
2004-2000	Four Wheel Drive (4X4), (Powdered Metal Gusher Brg. For Better Lubrication) Left	K80274 ‡	1	F341	
	Four Wheel Drive (4X4), (Powdered Metal Gusher Brg. For Better Lubrication) Right	K80273 ‡	1	F341	
	Two Wheel Drive (4x2), Monobeam Front Axle, (Powdered Metal Gusher Brg. For Better Lubrication) Left	K80274 ‡	1		
	Two Wheel Drive (4x2), Monobeam Front Axle, (Powdered Metal Gusher Brg. For Better Lubrication) Right	K80273 ‡	1		
2004-1999	Two Wheel Drive (4x2), Twin I-beam Axle, 6.85" Center To Center	K80043	2	F599	
1999	Front Axle Serviced With Upper Eyelet Stud, Monobeam Front Axle, 8.80" Center To Center, (Offset Link With Eyelets On Both Ends, Design Allows Ease Of Installation)	K80041 ‡	2		
	Twin I-beam Axle, 8.35" Center To Center, (Straight Link With Eyelets On Both Ends, Improves Upon OE Design)	K80042 ‡	2	F599	
Sway Bar Repair Kit					
1999	Four Wheel Drive (4X4), (Bolts Not Included, Contains Thermoplastic Bushing For Both Ends Of Link)	K80085	1	F341	
Track Bar					
2006-2005	(Design Allows Ease Of Installation)	DS300045 ‡	1	F342	
2004-2000	(MOOG Engineered Steel Composition Enhances Strength)	DS80797 ‡	1	F341	
1999	From 3/22/99, (21.5mm Eyelet Holes, MOOG Engineered Steel Composition Enhances Strength)	DS80797 ‡	1	F341	
	Four Wheel Drive (4X4), Thru 3/21/99, (15.5mm Eyelet Holes)	DS80798	1	F341	
	Four Wheel Drive (4X4), Thru 3/21/99, (15.5mm Eyelet Holes, R-Series)	RK661217	2	F341	
	Two Wheel Drive (4x2), Monobeam Front Axle, Thru 3/21/99, (15.5mm Eyelet Holes, R-Series)	RK661217	2		
Track Bar Bushing					
2006-2005	(Design Allows Ease Of Installation)	K200640 ‡	1	F342	
Wheel Hub & Bearing Assembly					
2006-2005	Four Wheel Drive (4X4), Dual Rear Wheels	515082	2		
	Four Wheel Drive (4X4), Single Rear Wheels	515081	2		
2004-2003	Four Wheel Drive (4X4), 4 Wheel ABS, Single Rear Wheels, 60.5mm Length, Coarse Thread Studs M14 X 2	515020	2		
	Four Wheel Drive (4X4), 4 Wheel ABS, Single Rear Wheels, 61.1mm Length, Fine Thread Studs M14 X 1.5	515056	2		
2004-2000	Four Wheel Drive (4X4), 4 Wheel ABS, Dual Rear Wheels, 45.7mm Length	515057	2		
2002-2000	Four Wheel Drive (4X4), 4 Wheel ABS, Single Rear Wheels, 60.5mm Length	515020	2		
2001-2000	Four Wheel Drive (4X4), 2 Wheel ABS, Single Rear Wheels	515021	2		
1999	Four Wheel Drive (4X4), 2 Wheel ABS, 10mm Thick Hub Flange, Single Rear Wheels, Thru 3/10/99	515076	2		
	Four Wheel Drive (4X4), 2 Wheel ABS, 13mm Thick Hub Flange, From 3/08/99, Single Rear Wheels	515021	2		
	Four Wheel Drive (4X4), 4 Wheel ABS, 10mm Thick Hub Flange, Single Rear Wheels, Thru 3/10/99	515075	2		
	Four Wheel Drive (4X4), 4 Wheel ABS, 10mm Thick Hub Flange, To 3/20/99, Dual Rear Wheels	515077	2		
	Four Wheel Drive (4X4), 4 Wheel ABS, 13mm Thick Hub Flange, From 3/08/99, Dual Rear Wheels, 45.7mm Length	515057	2		
	Four Wheel Drive (4X4), 4 Wheel ABS, 13mm Thick Hub Flange, From 3/08/99, Single Rear Wheels, 60.5mm Length	515020	2		
Wagon E350 Super Duty					
Ball Joint					
2006-1996	(Powdered Metal Gusher Brg. For Better Lubrication, New Pre-Installed Integral Dust Boot Eases Installation, New And Original Designs Can Be Installed) (Powdered Metal Gusher Brg. For Better Lubrication)	Upper	K80196 ‡	2	F457
		Lower	K80197 ‡	2	F457
Front Axle Pivot Bushing					
2006-1996	1/2" Bolts 5/8" Bolt, 1.702" Outside Diameter 5/8" Bolt, 1.762" Outside Diameter, (Standard Design) 5/8" Bolts, (High Quality Elastomer For Durability And Performance)		K8672	2	F457
			K8312	2	F457
			K8300	2	F457
			K8621 ‡	1	F457
Radius Arm Bracket					
2006-1996	(New Part - Pending Availability)	Left	K150287	1	F457
Radius Arm Bushing Kit					
2006-1996	(Contains Thermoplastic Bushing For Heat Resistance, High Performance, Design Allows Ease Of Installation) (Standard Design)		K80005 ‡	1	F457
			K8268	1	F457
Radius Arm Hardware Kit					
2006-1996	(10 Per Package, Self Locking Nut)		K4006	1	F457
Sway Bar Bushing					
2006-1996	(Contains Polyurethane Bushing) (Standard Design) 1" Sway Bar Diameter, (Split Design For Easier Installation)	To Axle	K80222 ‡	1	F457
		To Axle	K8645	2	F457
		To Frame	K8690 ‡	1	F457

FORD TRUCK-300, 350 Series - 1 Ton (Cont.)

FRONT SUSPENSION (Cont.)

Year	Model/Application	Part	P/C Qty	Figure
Wagon E350 Super Duty				
Sway Bar Bushing				
2006-1996 (Cont.)	7/8" Or 23mm Sway Bar Diameter	To Frame	K8689	1 F457
Wagon E350 Super Duty Ext.				
Ball Joint				
2004-1999	(Powdered Metal Gusher Brg. For Better Lubrication, New Pre-Installed Integral Dust Boot Eases Installation, New And Original Designs Can Be Installed) (Powdered Metal Gusher Brg. For Better Lubrication)	Upper	K80196 ‡	2 F457
		Lower	K80197 ‡	2 F457
Front Axle Pivot Bushing				
2004-1999	1/2" Bolts 5/8" Bolt, 1.702" Outside Diameter 5/8" Bolt, 1.762" Outside Diameter, (Standard Design) 5/8" Bolts, (High Quality Elastomer For Durability And Performance)		K8672 K8312 K8300 K8621 ‡	2 F457 2 F457 2 F457 1 F457
Radius Arm Bracket				
2004-1999	(New Part - Pending Availability)	Left	K150287	1 F457
Radius Arm Bushing Kit				
2004-1999	(Contains Thermoplastic Bushing For Heat Resistance, High Performance, Design Allows Ease Of Installation) (Standard Design)		K80005 ‡ K8268	1 F457 1 F457
Radius Arm Hardware Kit				
2004	(10 Per Package, Self Locking Nut)		K4006	1 F457
Sway Bar Bushing				
2004-1999	(Contains Polyurethane Bushing) (Standard Design) 1" Sway Bar Diameter, (Split Design For Easier Installation) 7/8" Or 23mm Sway Bar Diameter	To Axle To Axle To Frame To Frame	K80222 ‡ K8645 K8690 ‡ K8689	1 F457 2 F457 1 F457 1 F457

STEERING

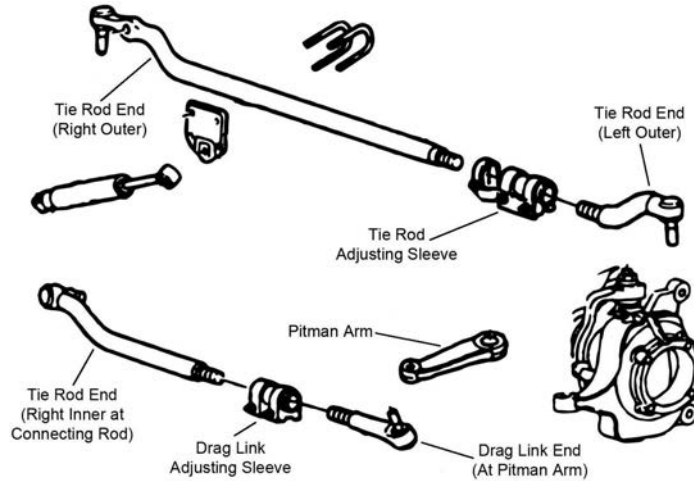

S148

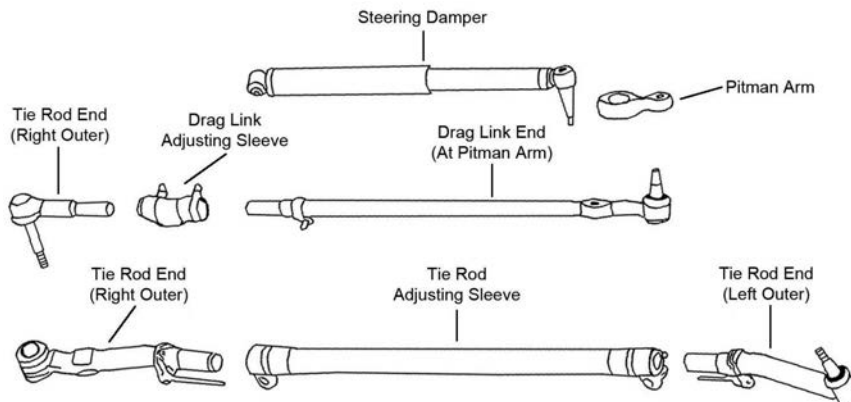

S195

STEERING (Cont.)

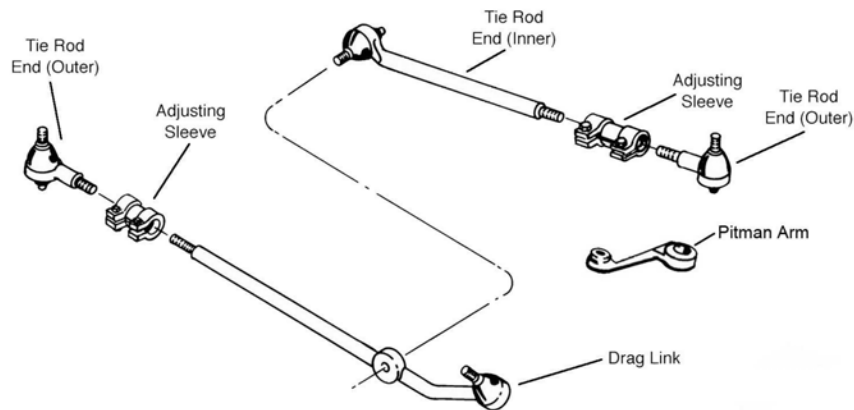

S286

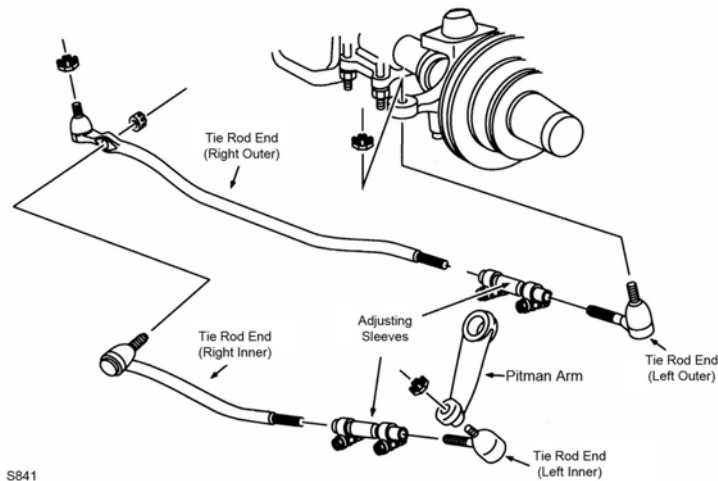

S841

Year	Model/Application	Part	P/C Qty	Figure
Club Wagon E350				
Drag Link Assembly				
1998-1992	Dual Rear Wheels, (Functioning As A Drag Link, Connecting Tie Rod, Greaseable Socket Reduces Corrosion/Wear)	Right Inner DS80784 ‡	1	S286
1991	(Optional Three Piece Design, Inner Rod End, Powdered Metal Gusher Brg. For Better Lubrication)	DS1175 ‡	1	S286
	(Optional Three Piece Design, Outer Rod End, Powdered Metal Gusher Brg. For Better Lubrication)	ES2914R ‡	1	S286
Pitman Arm				
2002-2001	Dual Rear Wheels, 36 Teeth, (MOOG Engineered Steel Composition Enhances Strength)	K80785 ‡	1	S286
	Single Rear Wheels, 32 Teeth, (MOOG Engineered Steel Composition Enhances Strength)	K80783 ‡	1	S286
1998-1997	Dual Rear Wheels, 36 Teeth, (MOOG Engineered Steel Composition Enhances Strength)	K80785 ‡	1	S286
	Single Rear Wheels, 32 Teeth, (MOOG Engineered Steel Composition Enhances Strength)	K80783 ‡	1	S286
Steering Damper Bellows				
1991	Steering Linkage In Front Axle, (Trail Boss)	Front SSD68	1	
Steering Damper Cylinder				
1991	Steering Linkage In Front Axle, (Trail Boss)	Front SSD48	1	
Steering Damper Kit				
2001	(Super Trail Boss)	Front SSD121	1	
1998-1992	(Super Trail Boss)	Front SSD121	1	
1991	Steering Linkage In Front Axle, (Trail Boss)	Front SSD13	1	
Tie Rod Adjusting Sleeve				
2002-2001	1" - 18 Threads, 5.5" Length, (Coated For Corrosion Resistance)	Left ES2079S	1	S286
		Right ES2012S ‡	1	S286
1998-1992		Left ES2079S	1	S286
1998-1991	1" - 18 Threads, 5.5" Length, (Coated For Corrosion Resistance)	Right ES2012S ‡	1	S286
1991		Left ES362S	1	S286
Tie Rod End				
2002-2001	(Powdered Metal Gusher Brg. For Better Lubrication)	Left Outer ES3203L ‡	1	S286

FORD TRUCK-300, 350 Series - 1 Ton (Cont.)

STEERING (Cont.)

Year	Model/Application	Part	P/C Qty	Figure
Club Wagon E350				
Tie Rod End				
2002-2001 (Cont.)	(Powdered Metal Gusher Brg. For Better Lubrication)	Right Outer	ES3202R ‡	1 S286
	(Powdered Metal Gusher Brg. For Better Lubrication)	Left Inner	DS1289 ‡	1 S286
	(Powdered Metal Gusher Brg. For Better Lubrication)	Right Inner	DS1287 ‡	1 S286
	Dual Rear Wheels, (Functioning As A Drag Link, Connecting Tie Rod, Greaseable Socket Reduces Corrosion/Wear)	Right Inner	DS80784 ‡	1 S286
1998-1992	(Powdered Metal Gusher Brg. For Better Lubrication)	Left Outer	ES3203L ‡	1 S286
	(Powdered Metal Gusher Brg. For Better Lubrication)	Right Outer	ES3202R ‡	1 S286
	(Powdered Metal Gusher Brg. For Better Lubrication)	Left Inner	DS1289 ‡	1 S286
	(Powdered Metal Gusher Brg. For Better Lubrication)	Right Inner	DS1287 ‡	1 S286
	Dual Rear Wheels, (Functioning As A Drag Link, Connecting Tie Rod, Greaseable Socket Reduces Corrosion/Wear)	Right Inner	DS80784 ‡	1 S286
1991	(Powdered Metal Gusher Brg. For Better Lubrication)	Right Outer	ES2914R ‡	1 S286
	(Powdered Metal Gusher Brg. For Better Lubrication)	Right Inner	DS1175 ‡	1 S286
	From Serial Number Y80001, 18.25" Length, (Powdered Metal Gusher Brg. For Better Lubrication)	Left Inner	DS918 ‡	1 S286
	From Serial Number Y80001, 4.88" Length, (Powdered Metal Gusher Brg. For Better Lubrication)	Left Outer	ES2065L ‡	1 S286
Econoline E350				
Drag Link Assembly				
2000-1992	Dual Rear Wheels, (Functioning As A Drag Link, Connecting Tie Rod, Greaseable Socket Reduces Corrosion/Wear)	Right Inner	DS80784 ‡	1 S286
1991	(Optional Three Piece Design, Inner Rod End, Powdered Metal Gusher Brg. For Better Lubrication)		DS1175 ‡	1 S286
	(Optional Three Piece Design, Outer Rod End, Powdered Metal Gusher Brg. For Better Lubrication)		ES2914R ‡	1 S286
Pitman Arm				
2000-1997	Dual Rear Wheels, 36 Teeth, (MOOG Engineered Steel Composition Enhances Strength)		K80785 ‡	1 S286
	Single Rear Wheels, 32 Teeth, (MOOG Engineered Steel Composition Enhances Strength)		K80783 ‡	1 S286
Steering Damper Bellows				
1991	Steering Linkage In Front Axle, (Trail Boss)	Front	SSD68	1
Steering Damper Cylinder				
1991	Steering Linkage In Front Axle, (Trail Boss)	Front	SSD48	1
Steering Damper Kit				
2000-1992	(Super Trail Boss)	Front	SSD121	1
1991	Steering Linkage In Front Axle, (Trail Boss)	Front	SSD13	1
Steering Linkage Assembly				
2000-1992	(Contains Adjusting Sleeves, Drag Link And Tie Rod Ends)		DS800984A ‡	1
Tie Rod Adjusting Sleeve				
2000-1992		Left	ES2079S	1 S286
2000-1991	1" - 18 Threads, 5.5" Length, (Coated For Corrosion Resistance)	Right	ES2012S ‡	1 S286
1991		Left	ES362S	1 S286
Tie Rod End				
2000-1992	(Powdered Metal Gusher Brg. For Better Lubrication)	Left Outer	ES3203L ‡	1 S286
	(Powdered Metal Gusher Brg. For Better Lubrication)	Right Outer	ES3202R ‡	1 S286
	(Powdered Metal Gusher Brg. For Better Lubrication)	Left Inner	DS1289 ‡	1 S286
	Dual Rear Wheels, (Functioning As A Drag Link, Connecting Tie Rod, Greaseable Socket Reduces Corrosion/Wear)	Right Inner	DS80784 ‡	1 S286
	Single Rear Wheels, (Powdered Metal Gusher Brg. For Better Lubrication)	Right Inner	DS1287 ‡	1 S286
	1991	(Powdered Metal Gusher Brg. For Better Lubrication)	Right Inner	DS1175 ‡
From Serial Number Y80001, 18.25" Length, (Powdered Metal Gusher Brg. For Better Lubrication)		Left Inner	DS918 ‡	1 S286
From Serial Number Y80001, 4.88" Length, (Powdered Metal Gusher Brg. For Better Lubrication)		Left Outer	ES2065L ‡	1 S286
Econoline E350 Super Duty				
Drag Link Assembly				
2006	Single Rear Wheels, (Powdered Metal Gusher Brg. For Better Lubrication)		DS300003 ‡	1 S286
2006-1997	Dual Rear Wheels, (Functioning As A Drag Link, Connecting Tie Rod, Greaseable Socket Reduces Corrosion/Wear)	Right Inner	DS80784 ‡	1 S286
Pitman Arm				
2006-2005	36 Teeth, (MOOG Engineered Steel Composition Enhances Strength)		K80785 ‡	1 S286
2004-1997	Dual Rear Wheels, 36 Teeth, (MOOG Engineered Steel Composition Enhances Strength)		K80785 ‡	1 S286
	Single Rear Wheels, 32 Teeth, (MOOG Engineered Steel Composition Enhances Strength)		K80783 ‡	1 S286
Steering Damper Kit				
2001-1997	(Super Trail Boss)	Front	SSD121	1

(Cont.) 300, 350 Series - 1 Ton-FORD TRUCK

STEERING (Cont.)					
Year	Model/Application	Part	P/C Qty	Figure	
Econoline E350 Super Duty					
Steering Linkage Assembly					
2006-1997	(Contains Adjusting Sleeves, Drag Link And Tie Rod Ends)	DS800984A ‡	1		
Tie Rod Adjusting Sleeve					
2006-1997	1" - 18 Threads, 5.5" Length, (Coated For Corrosion Resistance)	Left ES2079S Right ES2012S ‡	1 1	S286 S286	
Tie Rod End					
2006	(Powdered Metal Gusher Brg. For Better Lubrication) (Powdered Metal Gusher Brg. For Better Lubrication) Single Rear Wheels, (Powdered Metal Gusher Brg. For Better Lubrication)	Left Outer ES800523 ‡ Right Outer ES800401 ‡ Right Inner DS300003 ‡	1 1 1	S286 S286 S286	
2006-1997	(Powdered Metal Gusher Brg. For Better Lubrication) Dual Rear Wheels, (Functioning As A Drag Link, Connecting Tie Rod, Greaseable Socket Reduces Corrosion/Wear)	Left Inner DS1289 ‡ Right Inner DS80784 ‡	1 1	S286 S286	
2005-1997	(Powdered Metal Gusher Brg. For Better Lubrication) (Powdered Metal Gusher Brg. For Better Lubrication) Single Rear Wheels, (Powdered Metal Gusher Brg. For Better Lubrication)	Left Outer ES3203L ‡ Right Outer ES3202R ‡ Right Inner DS1287 ‡	1 1 1	S286 S286 S286	
Econoline E350 Super Duty Ext.					
Drag Link Assembly					
2006	Single Rear Wheels, (Powdered Metal Gusher Brg. For Better Lubrication)	DS300003 ‡	1	S286	
2006-1999	Dual Rear Wheels, (Functioning As A Drag Link, Connecting Tie Rod, Greaseable Socket Reduces Corrosion/Wear)	Right Inner DS80784 ‡	1	S286	
Pitman Arm					
2006-2005	36 Teeth, (MOOG Engineered Steel Composition Enhances Strength)	K80785 ‡	1	S286	
2004-1999	Dual Rear Wheels, 36 Teeth, (MOOG Engineered Steel Composition Enhances Strength) Single Rear Wheels, 32 Teeth, (MOOG Engineered Steel Composition Enhances Strength)	K80785 ‡ K80783 ‡	1 1	S286 S286	
Steering Linkage Assembly					
2006-1999	(Contains Adjusting Sleeves, Drag Link And Tie Rod Ends)	DS800984A ‡	1		
Tie Rod Adjusting Sleeve					
2006-1999	(Coated For Corrosion Resistance)	Left ES2079S Right ES2012S ‡	1 1	S286 S286	
Tie Rod End					
2006	(Powdered Metal Gusher Brg. For Better Lubrication) (Powdered Metal Gusher Brg. For Better Lubrication) Single Rear Wheels, (Powdered Metal Gusher Brg. For Better Lubrication)	Left Outer ES800523 ‡ Right Outer ES800401 ‡ Right Inner DS300003 ‡	1 1 1	S286 S286 S286	
2006-1999	(Powdered Metal Gusher Brg. For Better Lubrication) Dual Rear Wheels, (Functioning As A Drag Link, Connecting Tie Rod, Greaseable Socket Reduces Corrosion/Wear)	Left Inner DS1289 ‡ Right Inner DS80784 ‡	1 1	S286 S286	
2005-1999	(Powdered Metal Gusher Brg. For Better Lubrication) (Powdered Metal Gusher Brg. For Better Lubrication) Single Rear Wheels, (Powdered Metal Gusher Brg. For Better Lubrication)	Left Outer ES3203L ‡ Right Outer ES3202R ‡ Right Inner DS1287 ‡	1 1 1	S286 S286 S286	
F350					
Drag Link Assembly					
1997-1991	Two Wheel Drive (4x2), From 4200 Lb Front Gross Axle Wheel Rating, (Powdered Metal Gusher Brg. For Better Lubrication)	DS1073 ‡	1	S286	
Pitman Arm					
1997-1991	Two Wheel Drive (4x2), (MOOG Engineered Steel Composition Enhances Strength)	K8750 ‡	1	S286	
Steering Damper Bellows					
1997-1991	Four Wheel Drive (4X4), (Super Trail Boss)	Front SSD90	1		
Steering Damper Cylinder					
1997-1992	Two Wheel Drive (4x2), Original Equipment Number F20A-3E651AB, (Large Bore Unit For Better Dampening And Durability, Super Trail Boss)	Front SSD107 ‡	1		
Steering Damper Kit					
1997-1993	Four Wheel Drive (4X4), Except Original Equipment Steering Damper, (Super Trail Boss)	Front SSD92	1		
1997-1992	Two Wheel Drive (4x2), (Super Trail Boss)	Front SSD113	1		
1992	Four Wheel Drive (4X4), Except Original Equipment Steering Damper, (Super Trail Boss)	Front SSD113	1		
1992-1991	Four Wheel Drive (4X4), Monobeam Front Axle, (Super Trail Boss)	Front SSD92	1		
Tie Rod Adjusting Sleeve					
1997-1991	Four Wheel Drive (4X4), 1" - 18 Threads, 5.5" Length, (Coated For Corrosion Resistance) Two Wheel Drive (4x2) Two Wheel Drive (4x2), Up To 4200 Lb Front Gross Axle Wheel Rating Cab-Chassis (2 Dr.), Two Wheel Drive (4x2), Ambulance, From 4200 Lb Front Gross Axle Wheel Rating, 1" - 18 Threads, 5.5" Length, (Coated For Corrosion Resistance) Pickup (4 Dr.) Crew Cab, Two Wheel Drive (4x2), From 4200 Lb Front Gross Axle Wheel Rating, 1" - 18 Threads, 5.5" Length, (Coated For Corrosion Resistance)	Left ES2012S ‡ ES2080S Right ES2079S Right ES2012S ‡ Right ES2012S ‡	2 1 1 1 1	S841 S286 S286 S286 S286	

FORD TRUCK-300, 350 Series - 1 Ton (Cont.)

STEERING (Cont.)

Year	Model/Application	Part	P/C Qty	Figure
F350				
Tie Rod End				
1997-1991	Four Wheel Drive (4X4), (Powdered Metal Gusher Brg. For Better Lubrication)	Right Outer	DS1071 ‡	1 S841
	Four Wheel Drive (4X4), (Powdered Metal Gusher Brg. For Better Lubrication)	Right Inner	DS1068 ‡	1 S841
	Four Wheel Drive (4X4), (Powdered Metal Gusher Brg. For Better Lubrication)	At Pitman Arm, Left Inner	ES3009R ‡	1 S841
	Four Wheel Drive (4X4), (Powdered Metal Gusher Brg. For Better Lubrication)	Left Outer, Steering Arm To Steering Arm	ES3009R ‡	1 S841
	Two Wheel Drive (4x2), (Powdered Metal Gusher Brg. For Better Lubrication)	Left Outer	ES2078LT ‡	1 S286
	Two Wheel Drive (4x2), (Powdered Metal Gusher Brg. For Better Lubrication)	Left Inner	DS1017T ‡	1 S286
	Two Wheel Drive (4x2), From 4200 Lb Front Gross Axle Wheel Rating, (Powdered Metal Gusher Brg. For Better Lubrication)	Right Outer	ES2396R ‡	1 S286
	Two Wheel Drive (4x2), From 4200 Lb Front Gross Axle Wheel Rating, (Powdered Metal Gusher Brg. For Better Lubrication)	Right Inner	DS1073 ‡	1 S286
	Pickup (2 Dr. Ext'd Cab), Pickup (2 Dr.), Two Wheel Drive (4x2), Up To 4200 Lb Front Axle, (Powdered Metal Gusher Brg. For Better Lubrication)	Right Outer	ES2077RT ‡	1 S286
	Pickup (2 Dr. Ext'd Cab), Pickup (2 Dr.), Two Wheel Drive (4x2), Up To 4200 Lb Front Axle, (Powdered Metal Gusher Brg. For Better Lubrication)	Right Inner	DS1138T ‡	1 S286
F350 Super Duty				
Drag Link Adjusting Sleeve				
2006-2005	Four Wheel Drive (4X4), (Coated For Corrosion Resistance)		ES3420S ‡	1 S195
2004-1999	Four Wheel Drive (4X4), (Coated For Corrosion Resistance)		ES3426S ‡	1 S148
Drag Link Assembly				
2006-2005	Four Wheel Drive (4X4), (Full Ball Stud Provides 360 Degrees Of Smooth Rotation)			
	Two Wheel Drive (4x2), (Powdered Metal Gusher Brg. For Better Lubrication)	At Pitman Arm, Inner	DS80749 ‡	1 S195
		Right Inner	ES80752 ‡	1 S286
2004-1999	Four Wheel Drive (4X4), (Powdered Metal Gusher Brg. For Better Lubrication)	At Pitman Arm	ES3427T ‡	1 S148
Pitman Arm				
2006-2005	Four Wheel Drive (4X4), (Heavy Duty Design)		K440027 ‡	1 S195
	Two Wheel Drive (4x2)		K440024	1 S286
2004-2000	Monobeam Front Axle, (36 Tooth Spline, MOOG Engineered Steel Composition Enhances Strength)		K80796 ‡	1 S148
2004-1999	Twin I-beam Axle, (36 Tooth Spline)		K80794	1 S286
1999	From 3/99, Monobeam Front Axle, (36 Tooth Spline, MOOG Engineered Steel Composition Enhances Strength)		K80796 ‡	1 S148
	Thru 2/99, Monobeam Front Axle, (32 Tooth Spline, MOOG Engineered Steel Composition Enhances Strength)		K80795 ‡	1 S148
Steering Damper Cylinder				
2004-1999	Four Wheel Drive (4X4), (Super Trail Boss)	Front	SSD84	1 S148
Steering Damper Kit				
2004-1999	Four Wheel Drive (4X4), (Super Trail Boss)	Front	SSD127	1 S148
Tie Rod Adjusting Sleeve				
2006-2005	Four Wheel Drive (4X4), Except Wide Track Axle, (Design Allows Ease Of Installation)		ES800977S ‡	1 S195
2006-1999	Two Wheel Drive (4x2), (Coated For Corrosion Resistance)	Left	ES3421S ‡	1 S286
	Two Wheel Drive (4x2), (Coated For Corrosion Resistance)	Right	ES3420S ‡	1 S286
2004-1999	Four Wheel Drive (4X4), (Coated For Corrosion Resistance)	Steering Arm To Steering Arm, Left	ES3422S ‡	1 S148
Tie Rod End				
2006-2005	Four Wheel Drive (4X4), (Powdered Metal Gusher Brg. For Better Lubrication)	Left Outer	ES80754 ‡	1 S195
	Four Wheel Drive (4X4), (With Stud, Powdered Metal Gusher Brg. For Better Lubrication)	Right Outer	DS300008 ‡	1 S195
	Four Wheel Drive (4X4), (Without Stud, Powdered Metal Gusher Brg. For Better Lubrication)	Right Outer	ES80755 ‡	1 S195
	Two Wheel Drive (4x2), (Powdered Metal Gusher Brg. For Better Lubrication)	Left Inner	ES80753 ‡	1 S286
2006-1999	Two Wheel Drive (4x2), (Powdered Metal Gusher Brg. For Better Lubrication)	Left Outer	ES3418 ‡	1 S286
	Two Wheel Drive (4x2), (Powdered Metal Gusher Brg. For Better Lubrication)	Right Outer	ES3417T ‡	1 S286
2004-1999	Four Wheel Drive (4X4), (Powdered Metal Gusher Brg. For Better Lubrication)	Left Outer	ES3423 ‡	1 S148
	Four Wheel Drive (4X4), (Greaseable Socket Reduces Corrosion/Wear)	Right Outer	DS1439 ‡	1 S148
	Four Wheel Drive (4X4), (Powdered Metal Gusher Brg. For Better Lubrication)			
	Two Wheel Drive (4x2), (Powdered Metal Gusher Brg. For Better Lubrication)	At Connecting Rod, Inner	DS1438 ‡	1 S148
	Two Wheel Drive (4x2), (Powdered Metal Gusher Brg. For Better Lubrication)	Left Inner	DS1434 ‡	1 S286
	Two Wheel Drive (4x2), (Powdered Metal Gusher Brg. For Better Lubrication)	Right Inner	DS1433T ‡	1 S286
Wagon E350 Super Duty				
Drag Link Assembly				
2006	Single Rear Wheels, (Powdered Metal Gusher Brg. For Better Lubrication)		DS300003 ‡	1 S286
2006-1996	Dual Rear Wheels, (Functioning As A Drag Link, Connecting Tie Rod, Greaseable Socket Reduces Corrosion/Wear)	Right Inner	DS80784 ‡	1 S286
Pitman Arm				
2006-2005	36 Teeth, (MOOG Engineered Steel Composition Enhances Strength)		K80785 ‡	1 S286

(Cont.) 300, 350 Series - 1 Ton-FORD TRUCK

STEERING (Cont.)

Year	Model/Application	Part	P/C Qty	Figure
Wagon E350 Super Duty				
Pitman Arm				
2004-1997	Dual Rear Wheels, 36 Teeth, (MOOG Engineered Steel Composition Enhances Strength) Single Rear Wheels, 32 Teeth, (MOOG Engineered Steel Composition Enhances Strength)	K80785 ‡ K80783 ‡	1 1	S286 S286
Steering Damper Kit				
2001-1996	(Super Trail Boss) Front	SSD121	1	
Steering Linkage Assembly				
2006-1996	(Contains Adjusting Sleeves, Drag Link And Tie Rod Ends)	DS800984A ‡	1	
Tie Rod Adjusting Sleeve				
2006-1996	1" - 18 Threads, 5.5" Length, (Coated For Corrosion Resistance)	Left ES2079S Right ES2012S ‡	1 1	S286 S286
Tie Rod End				
2006	(Powdered Metal Gusher Brg. For Better Lubrication) (Powdered Metal Gusher Brg. For Better Lubrication) Single Rear Wheels, (Powdered Metal Gusher Brg. For Better Lubrication)	Left Outer ES800523 ‡ Right Outer ES800401 ‡ Right Inner DS300003 ‡	1 1 1	S286 S286 S286
2006-1996	(Powdered Metal Gusher Brg. For Better Lubrication) Dual Rear Wheels, (Functioning As A Drag Link, Connecting Tie Rod, Greaseable Socket Reduces Corrosion/Wear)	Left Inner DS1289 ‡ Right Inner DS80784 ‡	1 1	S286 S286
2005-1996	(Powdered Metal Gusher Brg. For Better Lubrication) (Powdered Metal Gusher Brg. For Better Lubrication) Single Rear Wheels, (Powdered Metal Gusher Brg. For Better Lubrication)	Left Outer ES3203L ‡ Right Outer ES3202R ‡ Right Inner DS1287 ‡	1 1 1	S286 S286 S286
Wagon E350 Super Duty Ext.				
Drag Link Assembly				
2004-1999	Dual Rear Wheels, (Functioning As A Drag Link, Connecting Tie Rod, Greaseable Socket Reduces Corrosion/Wear) Right Inner	DS80784 ‡	1	S286
Pitman Arm				
2004-1999	Dual Rear Wheels, 36 Teeth, (MOOG Engineered Steel Composition Enhances Strength) Single Rear Wheels, 32 Teeth, (MOOG Engineered Steel Composition Enhances Strength)	K80785 ‡ K80783 ‡	1 1	S286 S286
Steering Linkage Assembly				
2004-1999	(Contains Adjusting Sleeves, Drag Link And Tie Rod Ends)	DS800984A ‡	1	
Tie Rod Adjusting Sleeve				
2004-1999	1" - 18 Threads, 5.5" Length, (Coated For Corrosion Resistance)	Left ES2079S Right ES2012S ‡	1 1	S286 S286
Tie Rod End				
2004-1999	(Powdered Metal Gusher Brg. For Better Lubrication) (Powdered Metal Gusher Brg. For Better Lubrication) (Powdered Metal Gusher Brg. For Better Lubrication) Dual Rear Wheels, (Functioning As A Drag Link, Connecting Tie Rod, Greaseable Socket Reduces Corrosion/Wear) Single Rear Wheels, (Powdered Metal Gusher Brg. For Better Lubrication)	Left Outer ES3203L ‡ Right Outer ES3202R ‡ Left Inner DS1289 ‡ Right Inner DS80784 ‡ Right Inner DS1287 ‡	1 1 1 1 1	S286 S286 S286 S286 S286

REAR SUSPENSION

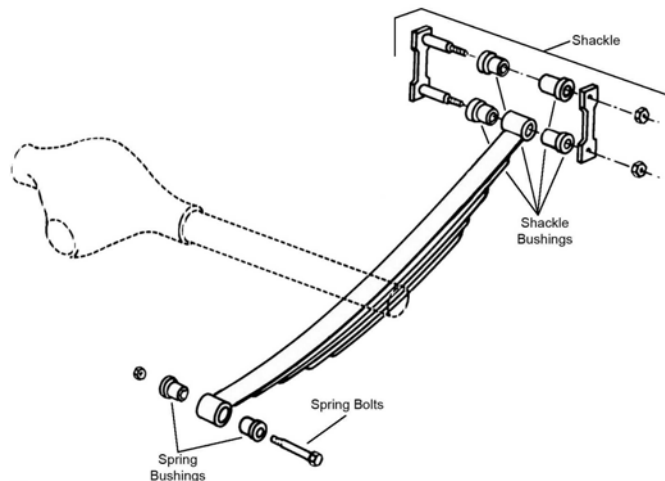

R309

FORD TRUCK-300, 350 Series - 1 Ton (Cont.)

REAR SUSPENSION (Cont.)

Year	Model/Application	Part	P/C Qty	Figure
Club Wagon E350				
Leaf Spring Bushing				
2002-2001	1.562" Outside Diameter	Front	K201300	2 R309
1998-1992	1.562" Outside Diameter	Front	K201300	2 R309
1991	1.51" Outside Diameter	Front	K201109	2 R309
Leaf Spring Shackle				
2002-2001	(Contains Shackle, Nuts, Bolts & Bushing)	Rear	K150411	2 R309
1998-1991	(Contains Shackle, Nuts, Bolts & Bushing)	Rear	K150411	2 R309
Leaf Spring Shackle Bracket				
1998-1991	(New Part - Pending Availability)	Rear	K150414	2 R309
Leaf Spring Shackle Bushing				
1998-1992	1-11/16" Outside Diameter X 9/16" Inside Diameter	Lower Rear	SB340	2 R309
1998-1991	.562" X 1.375" X 3.5"	Lower Rear	SB336	2 R309
1991	.625" X 1.375" X 3.5" .625" X 1.375" X 3.5"	Upper Rear	SB341	2 R309
		Lower Rear	SB341	2 R309
Sway Bar Link				
2002-2001	12.9" Length, (Link And Bushing Kit, Improves Upon OE Design)		K80015 ‡	2
1998-1996	12.9" Length, (Link And Bushing Kit, Improves Upon OE Design)		K80015 ‡	2
Sway Bar Repair Kit				
2002-2001	(Contains Thermoplastic Bushing For Threaded Rod End) (Link Not Included, Contains Thermoplastic Bushing For Both Ends Of Link)		K8434 ‡ K8657	2 1
1998-1996	(Contains Thermoplastic Bushing For Threaded Rod End) (Link Not Included, Contains Thermoplastic Bushing For Both Ends Of Link)		K8434 ‡ K8657	2 1
Econoline E350				
Leaf Spring Bushing				
2000-1992	1.562" Outside Diameter	Front	K201300	2 R309
Leaf Spring Shackle				
2000-1991	(Contains Shackle, Nuts, Bolts & Bushing)	Rear	K150411	2 R309
Leaf Spring Shackle Bracket				
1998-1991	(New Part - Pending Availability)	Rear	K150414	2 R309
Leaf Spring Shackle Bushing				
1998-1992	.562" X 1.375" X 3.5" 1-11/16" Outside Diameter X 9/16" Inside Diameter	Lower Rear	SB336	2 R309
		Lower Rear	SB340	2 R309
1991	.625" X 1.375" X 3.5" .625" X 1.375" X 3.5"	Upper Rear	SB341	2 R309
		Lower Rear	SB341	2 R309
Sway Bar Link				
2000-1996	12.9" Length, (Link And Bushing Kit, Improves Upon OE Design)		K80015 ‡	2
Sway Bar Repair Kit				
2000-1996	(Contains Thermoplastic Bushing For Threaded Rod End) (Link Not Included, Contains Thermoplastic Bushing For Both Ends Of Link)		K8434 ‡ K8657	2 1
Econoline E350 Super Duty				
Leaf Spring Bushing				
2006-1997	1.562" Outside Diameter	Front	K201300	2 R309
Leaf Spring Shackle				
2006-1997	(Contains Shackle, Nuts, Bolts & Bushing)	Rear	K150411	2 R309
Leaf Spring Shackle Bracket				
1998-1997	(New Part - Pending Availability)	Rear	K150414	2 R309
Leaf Spring Shackle Bushing				
1998-1997	1-11/16" Outside Diameter X 9/16" Inside Diameter	Lower Rear	SB340	2 R309
Sway Bar Bushing				
2006-2005	(Improved Design Bushing With Premium Rubber Material And Synthetic Fabric Lining Lasts Longer And Eliminates Noise) (Standard Design)	To Frame To Frame	K201624 ‡ K8655	1 1
Sway Bar Link				
2006-1997	12.9" Length, (Link And Bushing Kit, Improves Upon OE Design)		K80015 ‡	2
Sway Bar Repair Kit				
2003-1997	(Contains Thermoplastic Bushing For Threaded Rod End) (Link Not Included, Contains Thermoplastic Bushing For Both Ends Of Link)		K8434 ‡ K8657	2 1

(Cont.) 300, 350 Series - 1 Ton-FORD TRUCK

REAR SUSPENSION (Cont.)				
Year	Model/Application	Part	P/C Qty	Figure
Econoline E350 Super Duty Ext.				
Leaf Spring Bushing				
2006-1999	1.562" Outside Diameter	Front	K201300	2 R309
Leaf Spring Shackle				
2006-1999	(Contains Shackle, Nuts, Bolts & Bushing)	Rear	K150411	2 R309
Sway Bar Bushing				
2006-2005	(Improved Design Bushing With Premium Rubber Material And Synthetic Fabric Lining Lasts Longer And Eliminates Noise)	To Frame	K201624 ‡	1
	(Standard Design)	To Frame	K8655	1
Sway Bar Link				
2006-1999	12.9" Length, (Link And Bushing Kit, Improves Upon OE Design)		K80015 ‡	2
F350				
Camber Kingpin				
1991	Four Wheel Drive (4X4), Dana 60 Axle, 1-1/2 Degree Maximum Positive Camber, (Eccentric Bushing, Adjustable Camber Kingpin)		K992 ‡	2
Leaf Spring Bushing				
1997-1991	Four Wheel Drive (4X4)	Front	SB344	2 R309
	Cab-Chassis (2 Dr.), Two Wheel Drive (4x2)	Lower Rear	SB308	2 R309
	Cab-Chassis (2 Dr.), Two Wheel Drive (4x2)	Front	SB308	2 R309
	Pickup (2 Dr. Ext'd Cab), Pickup (2 Dr.), Pickup (4 Dr.) Crew Cab, Two Wheel Drive (4x2)	Front	SB344	2 R309
Leaf Spring Shackle				
1997-1991	Except Chassis Cab, (Contains Shackle, Nuts, Bolts & Bushing)	Rear	K150411	2 R309
Leaf Spring Shackle Bushing				
1997-1991	Four Wheel Drive (4X4)	Upper	SB336	2 R309
	Cab-Chassis (2 Dr. Ext'd), Cab-Chassis (2 Dr.), Two Wheel Drive (4x2)	Lower Rear	SB342	2 R309
	Cab-Chassis (2 Dr.), Two Wheel Drive (4x2)	Front	SB308	2 R309
	Cab-Chassis (2 Dr.), Two Wheel Drive (4x2)	Front	SB308	2 R309
	Pickup (2 Dr. Ext'd Cab), Pickup (2 Dr.), Pickup (4 Dr.) Crew Cab, Two Wheel Drive (4x2)	Front	SB336	2 R309
Sway Bar Bushing				
1997-1991	1-1/16" Sway Bar Diameter	To Axle	K8654	1
	1-1/8" Sway Bar Diameter, (Improved Design Bushing With Premium Rubber Material And Synthetic Fabric Lining Lasts Longer And Eliminates Noise)	To Axle	K201624 ‡	1
	1-1/8" Sway Bar Diameter, (Standard Design)	To Axle	K8655	1
	1-3/16" Sway Bar Diameter, (Improved Design Bushing With Premium Rubber Material And Synthetic Fabric Lining Lasts Longer And Eliminates Noise)	To Axle	K201625 ‡	1
	1-3/16" Sway Bar Diameter, (Standard Design)	To Axle	K8656	1
	15/16" Sway Bar Diameter	To Axle	K8652	1
	7/8" Sway Bar Diameter	To Axle	K8651	1
Sway Bar Link				
1997-1991	Four Wheel Drive (4X4), 133" Wheelbase, 12.9" Length, (Link And Bushing Kit)		K80016	2
	Four Wheel Drive (4X4), 136.8" Wheelbase, (Link And Bushing Kit)		K80035	2
	Four Wheel Drive (4X4), 155" Wheelbase, 12.9" Length, (Link And Bushing Kit)		K80016	2
	Four Wheel Drive (4X4), 160.8" Wheelbase, (Link And Bushing Kit)		K80035	2
	Four Wheel Drive (4X4), 168" Wheelbase, 12.9" Length, (Link And Bushing Kit)		K80016	2
	Two Wheel Drive (4x2), 133" Wheelbase, E6 Axle, 12.63" Length, (Link And Bushing Kit)		K80036	2
	Two Wheel Drive (4x2), 133" Wheelbase, Except E6 Axle, 13.8" Length, (Link And Bushing Kit)		K80017	2
	Two Wheel Drive (4x2), 136.8" Wheelbase, 12.9" Length, (Link And Bushing Kit, Improves Upon OE Design)		K80015 ‡	2
	Two Wheel Drive (4x2), 155" Wheelbase, E6 Axle, 12.63" Length, (Link And Bushing Kit)		K80036	2
	Two Wheel Drive (4x2), 155" Wheelbase, Except E6 Axle, 13.8" Length, (Link And Bushing Kit)		K80017	2
	Two Wheel Drive (4x2), 160.8" Wheelbase, 12.9" Length, (Link And Bushing Kit, Improves Upon OE Design)		K80015 ‡	2
Sway Bar Repair Kit				
1997-1991	(Contains Thermoplastic Bushing For Threaded Rod End)		K8434 ‡	2
	(Link Not Included, Contains Thermoplastic Bushing For Both Ends Of Link)		K8657	1
F350 Super Duty				
Leaf Spring Shackle				
2006-1999	(Contains Hardware, New Part - Pending Availability)		K150417	2
Sway Bar Bushing				
2006-1999	1-1/16" Sway Bar Diameter	To Frame	K80093	1
	Four Wheel Drive (4X4), 1-1/4" Sway Bar Diameter, Single Rear Wheels, (Improved Design Bushing With Premium Rubber Material And Synthetic Fabric Lining Lasts Longer And Eliminates Noise)	To Frame	K201626 ‡	1
	Four Wheel Drive (4X4), 1-1/4" Sway Bar Diameter, Single Rear Wheels, (Standard Design)	To Frame	K80072	1
	Four Wheel Drive (4X4), 137" Wheelbase, 1-3/16" Sway Bar Diameter, Single Rear Wheels, (Improved Design Bushing With Premium Rubber Material And Synthetic Fabric Lining Lasts Longer And Eliminates Noise)	To Frame	K201625 ‡	1

FORD TRUCK-300, 350 Series - 1 Ton (Cont.)

REAR SUSPENSION (Cont.)

Year	Model/Application	Part	P/C Qty	Figure
F350 Super Duty				
Sway Bar Bushing				
2006-1999 (Cont.)	Four Wheel Drive (4X4), 137" Wheelbase, 1-3/16" Sway Bar Diameter, Single Rear Wheels, (Standard Design) To Frame	K8656	1	
	Four Wheel Drive (4X4), 142" Wheelbase, 1-3/16" Sway Bar Diameter, Single Rear Wheels, (Improved Design Bushing With Premium Rubber Material And Synthetic Fabric Lining Lasts Longer And Eliminates Noise) To Frame	K201625 ‡	1	
	Four Wheel Drive (4X4), 142" Wheelbase, 1-3/16" Sway Bar Diameter, Single Rear Wheels, (Standard Design) To Frame	K8656	1	
	Four Wheel Drive (4X4), 142" Wheelbase, 3/4" Sway Bar Diameter, Single Rear Wheels To Frame	K80071	1	
	Four Wheel Drive (4X4), 3/4" Sway Bar Diameter, 137" Wheelbase, Single Rear Wheels To Frame	K80071	1	
Sway Bar Link				
2006	Pickup (2 Dr.), Pickup (4 Dr. Ext'd Cab), Two Wheel Drive (4x2), 12" Center To Center, (Full Ball Stud Provides 360 Degrees Of Smooth Rotation)	K80269 ‡	2	
2006-2005	7.91" Stud To Stud	K80268 ‡	2	
2006-1999	Four Wheel Drive (4X4), Wide Frame, 13.7" Center To Center, (Full Ball Stud Provides 360 Degrees Of Smooth Rotation)	K750261 ‡	2	
	Cab-Chassis (2 Dr.), Cab-Chassis (4 Dr. Ext'd), Cab-Chassis (4 Dr.) Crew Cab, 7.91" Stud To Stud	K80268 ‡	2	
2005-1999	Pickup (2 Dr.), Pickup (4 Dr. Ext'd Cab), Pickup (4 Dr.) Crew Cab, Two Wheel Drive (4x2), 12" Center To Center, (Full Ball Stud Provides 360 Degrees Of Smooth Rotation)	K80269 ‡	2	
Sway Bar Repair Kit				
2006-1999	(Bolts Not Included, Contains Thermoplastic Bushing For Both Ends Of Link)	K80086	1	
Wagon E350 Super Duty				
Leaf Spring Bushing				
2006-1996	1.562" Outside Diameter	Front	K201300	2 R309
Leaf Spring Shackle				
2006-1996	(Contains Shackle, Nuts, Bolts & Bushing)	Rear	K150411	2 R309
Leaf Spring Shackle Bracket				
1998-1996	(New Part - Pending Availability)	Rear	K150414	2 R309
Leaf Spring Shackle Bushing				
1998-1996	1-11/16" Outside Diameter X 9/16" Inside Diameter	Lower Rear	SB340	2 R309
Sway Bar Link				
2006-1996	12.9" Length, (Link And Bushing Kit, Improves Upon OE Design)		K80015 ‡	2
Sway Bar Repair Kit				
2003-1996	(Contains Thermoplastic Bushing For Threaded Rod End) (Link Not Included, Contains Thermoplastic Bushing For Both Ends Of Link)		K8434 ‡ K8657	2 1
Wagon E350 Super Duty Ext.				
Leaf Spring Bushing				
2004-1999	1.562" Outside Diameter	Front	K201300	2 R309
Leaf Spring Shackle				
2004-1999	(Contains Shackle, Nuts, Bolts & Bushing)	Rear	K150411	2 R309
Leaf Spring Shackle Bracket				
2004-1999	(New Part - Pending Availability)	Rear	K150414	2 R309
Sway Bar Link				
2004-1999	12.9" Length, (Link And Bushing Kit, Improves Upon OE Design)		K80015 ‡	2
Sway Bar Repair Kit				
2003-1999	(Contains Thermoplastic Bushing For Threaded Rod End) (Link Not Included, Contains Thermoplastic Bushing For Both Ends Of Link)		K8434 ‡ K8657	2 1

FRONT SUSPENSION

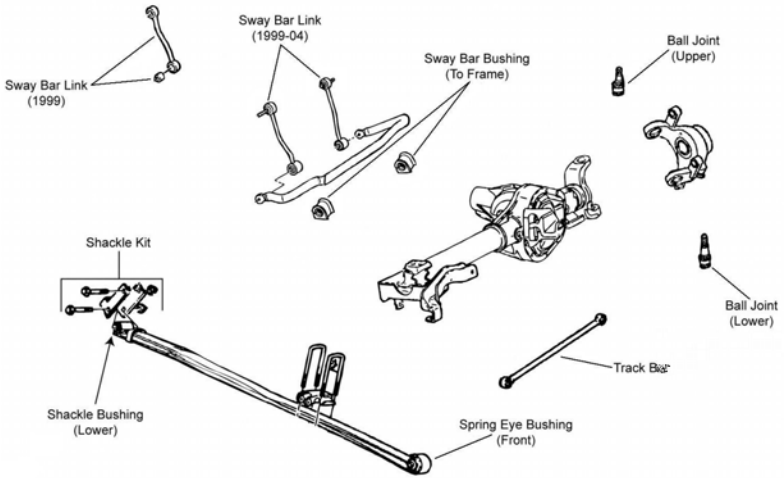

F341

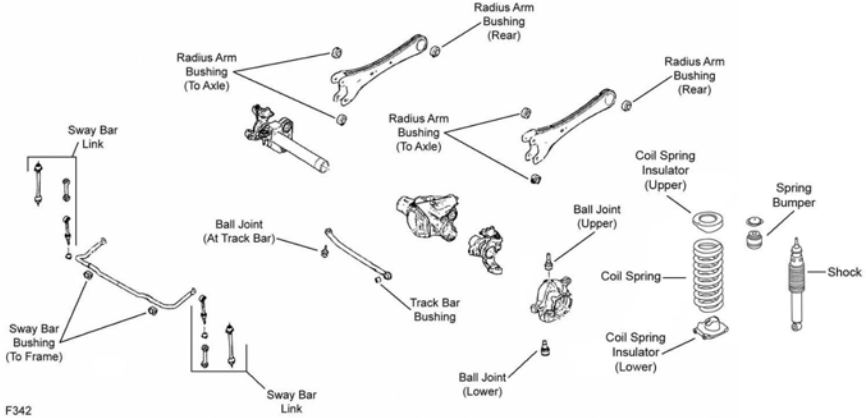

F342

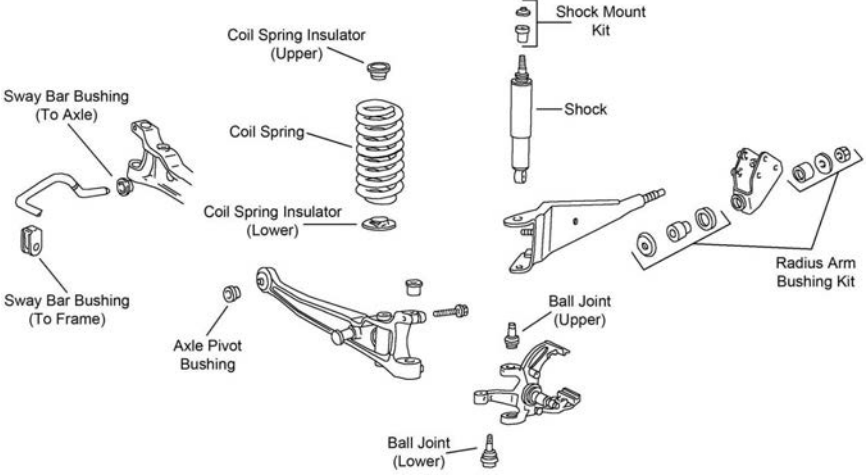

F457

FORD TRUCK-450, 500, 550 Series (Cont.)

FRONT SUSPENSION (Cont.)

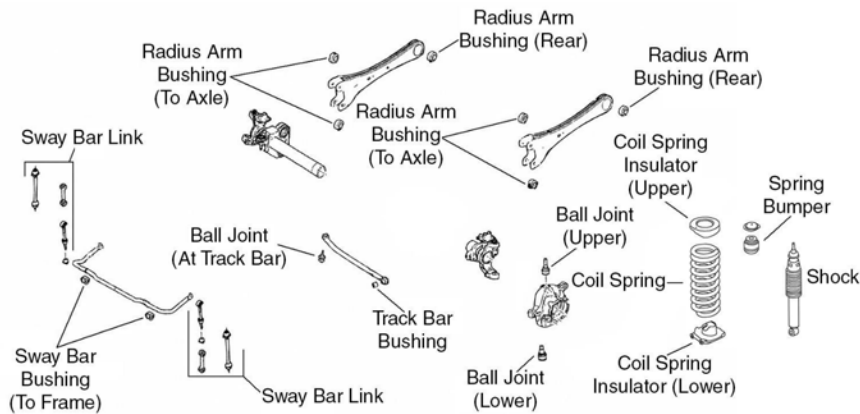

F595

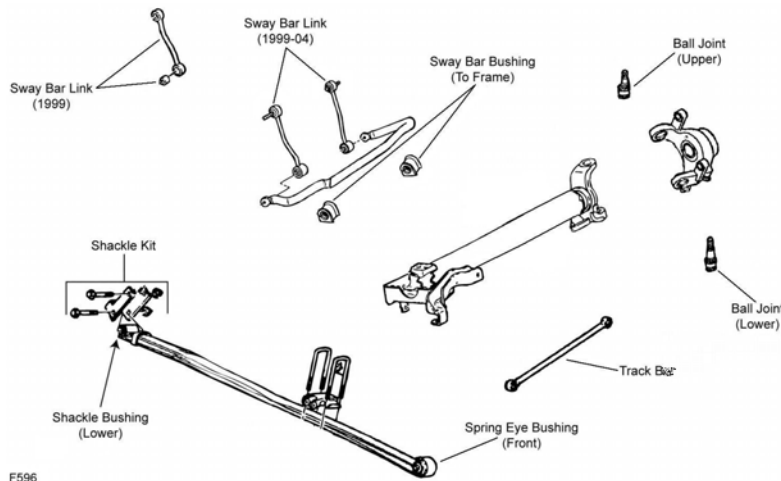

F596

Year	Model/Application	Part	P/C Qty	Figure	
E-Super Duty					
Ball Joint					
1998-1996	(Powdered Metal Gusher Brg. For Better Lubrication, New Pre-Installed Integral Dust Boot Eases Installation, New And Original Designs Can Be Installed) (Powdered Metal Gusher Brg. For Better Lubrication)	Upper Lower	2 2	F457 F457	
Front Axle Pivot Bushing					
1998-1996	1.76" Outside Diameter 5/8" Bolts, (High Quality Elastomer For Durability And Performance)	K8672 K8621 ‡	2 1	F457 F457	
Radius Arm Bushing Kit					
1998-1996	(Improved Design, Contains Thermoplastic Bushing For Heat Resistance, Design Allows Ease Of Installation) (Standard Design)	K80005 ‡ K8268	1 1	F457 F457	
Radius Arm Hardware Kit					
1998-1996	(10 Per Package, Self Locking Nut)	K4006	1	F457	
Sway Bar Bushing					
1998-1996	(Contains Polyurethane Bushing) (Standard Design) 1" Sway Bar Diameter, (Split Design For Easier Installation)	To Axle To Axle To Frame	K80222 ‡ K8645 K8690 ‡	1 2 1	F457 F457 F457
E550 Super Duty					
Wheel Hub & Bearing Assembly					
2003-2002		515149	2		
Econoline E450 Super Duty					
Ball Joint					
2006-1999	(Powdered Metal Gusher Brg. For Better Lubrication, New Pre-Installed Integral Dust Boot Eases Installation, New And Original Designs Can Be Installed) (Powdered Metal Gusher Brg. For Better Lubrication)	Upper Lower	2 2	F457 F457	
Front Axle Pivot Bushing					
2006-1999	1.76" Outside Diameter	K8672	2	F457	

(Cont.) 450, 500, 550 Series-FORD TRUCK

FRONT SUSPENSION (Cont.)					
Year	Model/Application	Part	P/C Qty	Figure	
Econoline E450 Super Duty					
Front Axle Pivot Bushing					
2006-1999 (Cont.)	5/8" Bolts, (High Quality Elastomer For Durability And Performance)	K8621 ‡	1	F457	
Radius Arm Bracket					
2006-2002	(New Part - Pending Availability)	Left K150287	1	F457	
Radius Arm Bushing Kit					
2006-1999	(Contains Thermoplastic Bushing For Heat Resistance, High Performance, Design Allows Ease Of Installation) (Standard Design)	K80005 ‡ K8268	1 1	F457 F457	
Radius Arm Hardware Kit					
2002-1999	(10 Per Package, Self Locking Nut)	K4006	1	F457	
Sway Bar Bushing					
2006-1999	(Contains Polyurethane Bushing) (Standard Design)	To Axle K80222 ‡ To Axle K8645	1 2	F457 F457	
2002-1999	1" Sway Bar Diameter, (Split Design For Easier Installation)	To Frame K8690 ‡	1	F457	
F-Super Duty					
King Bolt Set					
1997-1991	5,000 lb. Axle, 1.2998" X 7.272", (Contains Composite Bushing) 5,000 lb. Axle, 1.2998" X 7.272", (Contains Metal Bushing)	8629C 8629B	1 1		
Sway Bar Bushing					
1997-1991	1" Sway Bar Diameter	To Frame K8653	1		
Sway Bar Link					
1997-1991	(Link And Bushing Kit)	K8663	2		
Sway Bar Repair Kit					
1997-1991	(Contains Thermoplastic Bushing For Threaded Rod End) (Link Not Included, Contains Thermoplastic Bushing For Both Ends Of Link)	K8434 ‡ K8657	2 1		
Track Bar					
1997-1992	(R-Series)	RK661216	1		
Track Bar Bushing					
1997-1991	(2 Piece Design, Design Allows Ease Of Installation)	K80034 ‡	1		
F53					
King Bolt Set					
2006-2005	16000 Thru 22000 Lb GVW, 1.300" X 7.757", (Contains Metal Bushing, Two Keyways)	8639B	1		
2004-1999	1.300" X 7.757", (Contains Metal Bushing, Two Keyways)	8639B	1		
1997-1991	7,000 lb. (475F) Axle, 1.2998" X 7.272", (Contains Composite Bushing) 5,000 lb. Axle, 1.2998" X 7.272", (Contains Metal Bushing)	8629C 8629B	1 1		
Sway Bar Link					
1997-1994		K80083	2		
1992-1991	(Link And Bushing Kit)	K8663	2		
Sway Bar Repair Kit					
1997-1991	(Contains Thermoplastic Bushing For Threaded Rod End) (Link Not Included, Contains Thermoplastic Bushing For Both Ends Of Link)	K8434 ‡ K8657	2 1		
F450 Super Duty					
Ball Joint					
2006-2005	(Powdered Metal Gusher Brg. For Better Lubrication) (New Pre-Installed Integral Dust Boot Eases Installation) (Original Equipment Boot Design) (Design Allows Ease Of Installation)	Upper K500087 ‡ Lower K500141 Lower K500243 At Track Bar K500262 ‡	2 2 2 1	F342, F595 F342, F595 F342, F595 F342, F595	
2004-1999	(Powdered Metal Gusher Brg. For Better Lubrication) Monobeam Front Axle, (Powdered Metal Gusher Brg. For Better Lubrication)	Upper K80026 ‡ Lower K8607T ‡	2 2	F341, F596 F341, F596	
Radius Arm Bushing Kit					
2006-2005		Rear K201635	2	F342, F595	
Sway Bar Bushing					
2006	(Design Allows Ease Of Installation)	To Frame K200887 ‡	1	F342, F595	
2004-1999	4 X 4, Bracket Width Of 1.50", 1-1/4" Sway Bar Diameter, (Improved Design Bushing With Premium Rubber Material And Synthetic Fabric Lining Lasts Longer And Eliminates Noise) 4 X 4, Bracket Width Of 1.50", 1-1/4" Sway Bar Diameter, (Standard Design)	To Axle K201626 ‡ To Axle K80072	1 1	F341 F341	
2003-1999	4 X 2, 1-1/4" Sway Bar Diameter, (Split Design For Easier Installation) 4 X 2, 1-5/16" Sway Bar Diameter, (Split Design For Easier Installation)	To Axle K80096 ‡ To Axle K80097 ‡	1 1	F596 F596	

FORD TRUCK-450, 500, 550 Series (Cont.)

FRONT SUSPENSION (Cont.)

Year	Model/Application	Part	P/C Qty	Figure	
F450 Super Duty					
Sway Bar Link					
2006-2005	(Full Ball Stud Provides 360 Degrees Of Smooth Rotation)	K750138 ‡	2	F342, F595	
2004-2000	(Powdered Metal Gusher Brg. For Better Lubrication) (Powdered Metal Gusher Brg. For Better Lubrication)	Left	K80274 ‡	1	F341, F596
		Right	K80273 ‡	1	F341, F596
1999	Front Axle Serviced With Upper Eyelet Stud, 8.80" Center To Center, (Offset Link, Design Allows Ease Of Installation)	K80041 ‡	2	F341, F596	
Sway Bar Repair Kit					
1999	(Bolts Not Included, Contains Thermoplastic Bushing For Both Ends Of Link)	K80085	1	F341, F596	
Track Bar					
2006-2005	(Design Allows Ease Of Installation)	DS300045 ‡	1	F342, F595	
2004-2000	(MOOG Engineered Steel Composition Enhances Strength)	DS80797 ‡	1	F341, F596	
1999	From 3/22/99, (21.5mm Eyelet Holes, MOOG Engineered Steel Composition Enhances Strength) Thru 3/21/99, (15.5mm Eyelet Holes) 4 X 2, Monobeam Front Axle, Thru 3/21/99, (15.5mm Eyelet Holes, R-Series) 4 X 4, Thru 3/21/99, (15.5mm Eyelet Holes, R-Series)	DS80797 ‡	1	F341, F596	
		DS80798	1	F341, F596	
		RK661217	2	F596	
		RK661217	2	F341	
Track Bar Bushing					
2006-2005	(Design Allows Ease Of Installation)	K200640 ‡	1	F342, F595	
Wheel Hub & Bearing Assembly					
2006-2005	4 X 2 4 X 4, Dual Rear Wheels	515115	2		
		515083	2		
2004-2000	4 X 4, 4 Wheel ABS, Dual Rear Wheels, 45.7mm Length	515057	2		
2004-1999	4 X 2	515100	2		
1999	4 X 4, 4 Wheel ABS, 10mm Thick Hub Flange, To 3/20/99, Dual Rear Wheels 4 X 4, 4 Wheel ABS, 13mm Thick Hub Flange, From 3/08/99, Dual Rear Wheels, 45.7mm Length	515077	2		
		515057	2		
F550 Super Duty					
Ball Joint					
2006-2005	(Powdered Metal Gusher Brg. For Better Lubrication) (New Pre-Installed Integral Dust Boot Eases Installation) (Original Equipment Boot Design) (Design Allows Ease Of Installation)	Upper	K500087 ‡	2	F342, F595
		Lower	K500141	2	F342, F595
		Lower	K500243	2	F342, F595
		At Track Bar	K500262 ‡	1	F342, F595
2004-1999	(Powdered Metal Gusher Brg. For Better Lubrication) Monobeam Front Axle, (Powdered Metal Gusher Brg. For Better Lubrication)	Upper	K80026 ‡	2	F341, F596
		Lower	K8607T ‡	2	F341, F596
Radius Arm Bushing Kit					
2006-2005	Rear	K201635	2	F342, F595	
Sway Bar Bushing					
2006	(Design Allows Ease Of Installation)	To Frame	K200887 ‡	1	F342, F595
2004-1999	4 X 4, Bracket Width Of 1.50", 1-1/4" Sway Bar Diameter, (Improved Design Bushing With Premium Rubber Material And Synthetic Fabric Lining Lasts Longer And Eliminates Noise) 4 X 4, Bracket Width Of 1.50", 1-1/4" Sway Bar Diameter, (Standard Design)	K201626 ‡	1	F341	
		K80072	1	F341	
2003-1999	4 X 2, 1-1/4" Sway Bar Diameter, (Split Design For Easier Installation) 4 X 2, 1-5/16" Sway Bar Diameter, (Split Design For Easier Installation)	To Frame	K80096 ‡	1	F596
		To Frame	K80097 ‡	1	F596
Sway Bar Link					
2006-2005	(Full Ball Stud Provides 360 Degrees Of Smooth Rotation)	K750138 ‡	2	F342, F595	
2004-2000	(Powdered Metal Gusher Brg. For Better Lubrication) (Powdered Metal Gusher Brg. For Better Lubrication)	Left	K80274 ‡	1	F341, F596
		Right	K80273 ‡	1	F341, F596
1999	Front Axle Serviced With Upper Eyelet Stud, 8.80" Center To Center, (Offset Link, Design Allows Ease Of Installation)	K80041 ‡	2	F341, F596	
Sway Bar Repair Kit					
1999	(Bolts Not Included, Contains Thermoplastic Bushing For Both Ends Of Link)	K80085	1	F341, F596	
Track Bar					
2006-2005	(Design Allows Ease Of Installation)	DS300045 ‡	1	F342, F595	
2004-2000	(MOOG Engineered Steel Composition Enhances Strength)	DS80797 ‡	1	F341, F596	
1999	From 3/22/99, (21.5mm Eyelet Holes, MOOG Engineered Steel Composition Enhances Strength) Thru 3/21/99, (15.5mm Eyelet Holes) 4 X 2, Monobeam Front Axle, Thru 3/21/99, (15.5mm Eyelet Holes, R-Series) 4 X 4, Thru 3/21/99, (15.5mm Eyelet Holes, R-Series)	DS80797 ‡	1	F341, F596	
		DS80798	1	F341, F596	
		RK661217	2	F596	
		RK661217	2	F341	
Track Bar Bushing					
2006-2005	(Design Allows Ease Of Installation)	K200640 ‡	1	F342, F595	
Wheel Hub & Bearing Assembly					
2006-2005	4 X 2 4 X 4, Dual Rear Wheels	515115	2		
		515083	2		
2004-2000	4 X 4, 4 Wheel ABS, Dual Rear Wheels, 45.7mm Length	515057	2		

FRONT SUSPENSION (Cont.)

Year	Model/Application	Part	P/C Qty	Figure
F550 Super Duty				
Wheel Hub & Bearing Assembly				
2004-1999	4 X 2	515100	2	
1999	4 X 4, 4 Wheel ABS, 10mm Thick Hub Flange, To 3/20/99, Dual Rear Wheels	515077	2	
	4 X 4, 4 Wheel ABS, 13mm Thick Hub Flange, From 3/08/99, Dual Rear Wheels, 45.7mm Length	515057	2	

STEERING

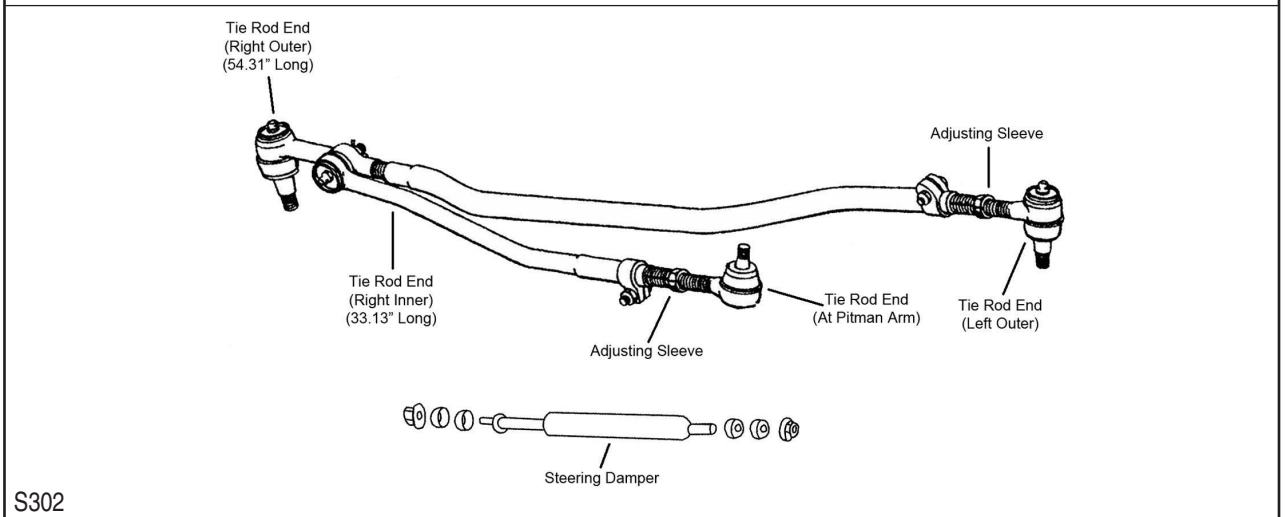
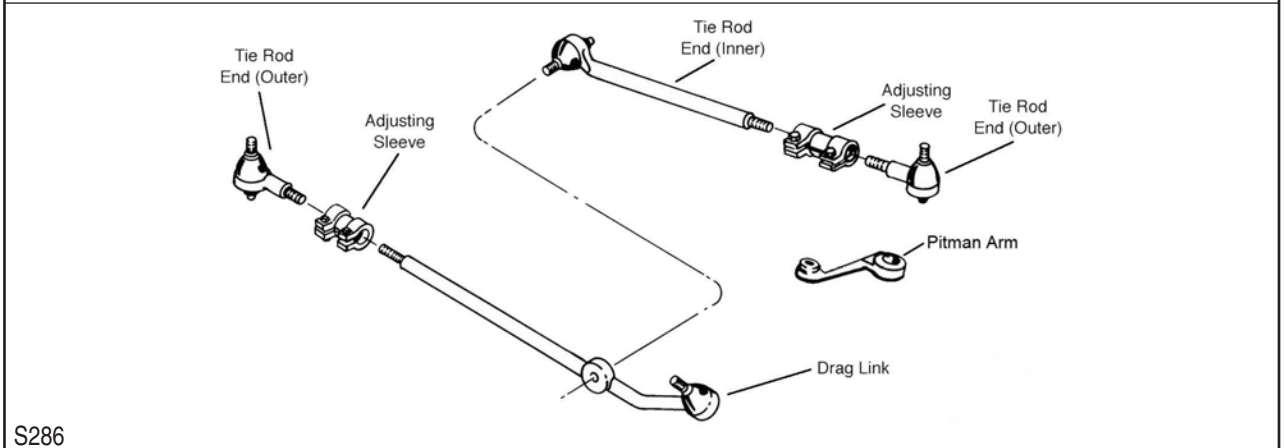
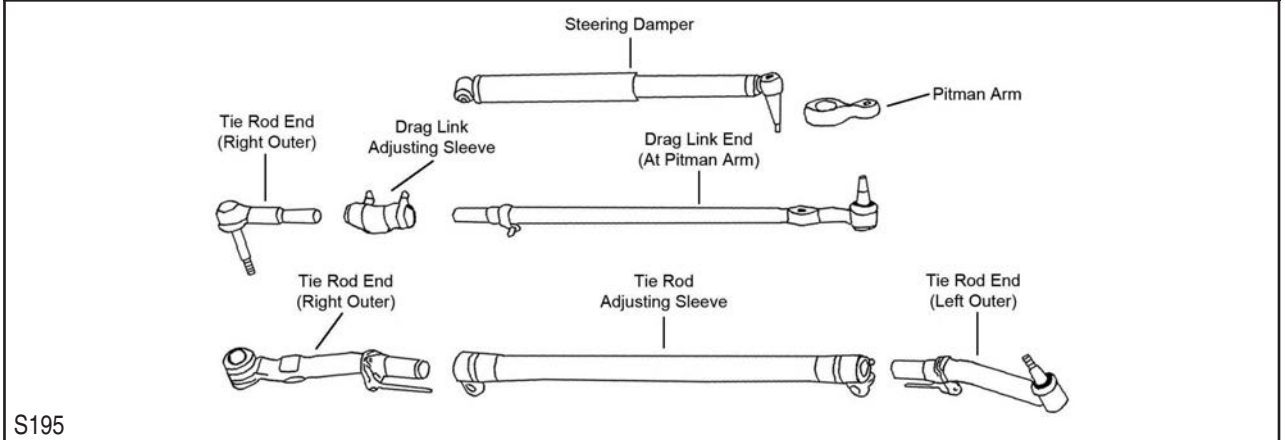

FORD TRUCK-450, 500, 550 Series (Cont.)

STEERING (Cont.)

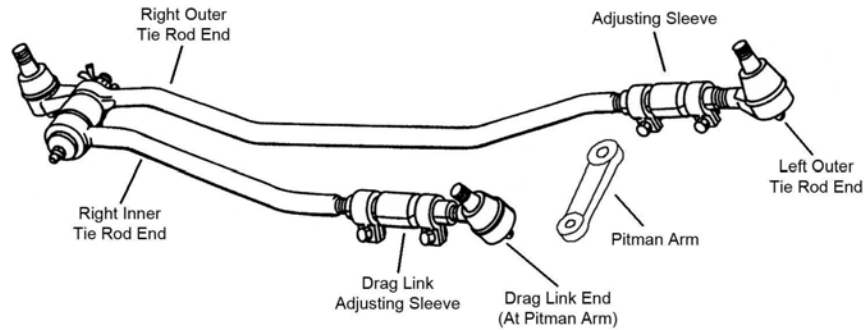

S303

Year	Model/Application	Part	P/C Qty	Figure
E-Super Duty				
Drag Link Assembly				
1998-1996	Dual Rear Wheels, (Functioning As A Drag Link, Connecting Tie Rod, Greaseable Socket Reduces Corrosion/Wear)	Right Inner DS80784 ‡	1	S286
Steering Damper Kit				
1998-1996	(Super Trail Boss)	Front SSD121	1	
Tie Rod Adjusting Sleeve				
1998-1996	1" - 18 Threads, 5.5" Length, (Coated For Corrosion Resistance)	Left ES2079S Right ES2012S ‡	1 1	S286 S286
Tie Rod End				
1998-1996	(Powdered Metal Gusher Brg. For Better Lubrication)	Left Outer ES3203L ‡	1	S286
	(Powdered Metal Gusher Brg. For Better Lubrication)	Right Outer ES3202R ‡	1	S286
	(Powdered Metal Gusher Brg. For Better Lubrication)	Left Inner DS1289 ‡	1	S286
	(Powdered Metal Gusher Brg. For Better Lubrication)	Right Inner DS1287 ‡	1	S286
	Dual Rear Wheels, (Functioning As A Drag Link, Connecting Tie Rod, Greaseable Socket Reduces Corrosion/Wear)	Right Inner DS80784 ‡	1	S286
E550 Super Duty				
Tie Rod End				
2003-2002	(Design Allows Ease Of Installation)	Left Outer ES800864 ‡	1	
	(Design Allows Ease Of Installation)	Right Outer ES800865 ‡	1	
Econoline E450 Super Duty				
Drag Link Assembly				
2006	Single Rear Wheels, (Powdered Metal Gusher Brg. For Better Lubrication)	DS300003 ‡	1	S286
2006-1999	(Functioning As A Drag Link, Connecting Tie Rod, Greaseable Socket Reduces Corrosion/Wear)	Right Inner DS80784 ‡	1	S286
Pitman Arm				
2006-2005	36 Teeth, (MOOG Engineered Steel Composition Enhances Strength)	K80785 ‡	1	S286
2004-1999	Dual Rear Wheels, 36 Teeth, (MOOG Engineered Steel Composition Enhances Strength)	K80785 ‡	1	S286
	Single Rear Wheels, 32 Teeth, (MOOG Engineered Steel Composition Enhances Strength)	K80783 ‡	1	S286
Steering Damper Kit				
2002-1999	(Super Trail Boss)	Front SSD121	1	
Tie Rod Adjusting Sleeve				
2006-1999	1" - 18 Threads, 5.5" Length, (Coated For Corrosion Resistance)	Left ES2079S Right ES2012S ‡	1 1	S286 S286
Tie Rod End				
2006	(Powdered Metal Gusher Brg. For Better Lubrication)	Left Outer ES800523 ‡	1	S286
	(Powdered Metal Gusher Brg. For Better Lubrication)	Right Outer ES800401 ‡	1	S286
	Single Rear Wheels, (Powdered Metal Gusher Brg. For Better Lubrication)	Right Inner DS300003 ‡	1	S286
2006-1999	(Powdered Metal Gusher Brg. For Better Lubrication)	Left Inner DS1289 ‡	1	S286
	(Functioning As A Drag Link, Connecting Tie Rod, Greaseable Socket Reduces Corrosion/Wear)	At Pitman Arm, Inner DS80784 ‡	1	S286
2005-1999	(Powdered Metal Gusher Brg. For Better Lubrication)	Left Outer ES3203L ‡	1	S286
	(Powdered Metal Gusher Brg. For Better Lubrication)	Right Outer ES3202R ‡	1	S286
	Single Rear Wheels, (Powdered Metal Gusher Brg. For Better Lubrication)	Right Inner DS1287 ‡	1	S286
F-Super Duty				
Steering Damper Bellows				
1994-1991	(Super Trail Boss)	Front SSD90	1	
	(Trail Boss)	Front SSD68	1	

(Cont.) 450, 500, 550 Series-FORD TRUCK

STEERING (Cont.)					
Year	Model/Application	Part	P/C Qty	Figure	
F-Super Duty					
Steering Damper Cylinder					
1997-1991	Original Equipment Steering Damper Kit, (Trail Boss)	Front	SSD17	1	S302
1994-1991	(Super Trail Boss)	Front	SSD83	1	S302
Steering Damper Kit					
1997-1991	(Super Trail Boss)	Front	SSD120	1	S302
Tie Rod Adjusting Sleeve					
1997-1991			ES2841S	2	S302
Tie Rod End					
1997-1991	5,000 lb. Axle, (Powdered Metal Gusher Brg. For Better Lubrication)	Left Outer	ES2925L ‡	1	S302
	5,000 lb. Axle	Right Outer	DS1163	1	S302
	5,000 lb. Axle	Right Inner	DS1158	1	S302
	5,000 lb. Axle, (Powdered Metal Gusher Brg. For Better Lubrication)	At Pitman Arm, Left Inner	ES2925L ‡	1	S302
F53					
Drag Link Adjusting Sleeve					
2003-1999	(Coated For Corrosion Resistance)	At Pitman Arm	ES3426S ‡	1	S303
Drag Link Assembly					
1997-1991	28.40" Length	At Pitman Arm	DS1260	1	S302
Tie Rod Adjusting Sleeve					
2003-1999	(Coated For Corrosion Resistance)	Steering Arm To Steering Arm, Left	ES3422S ‡	1	S303
1997-1991	5,000 lb. Axle		ES2841S	1	S302
Tie Rod End					
2003-1999	(Powdered Metal Gusher Brg. For Better Lubrication)	Left Outer	ES3423 ‡	1	S303
	(Rod End Connecting Tie Rod, Greaseable Socket Reduces Corrosion/Wear)	Right Outer	DS1440 ‡	1	S303
1997-1991	5,000 lb. Axle, 54.31" Length, 1.250" - 16 Threads	Right Outer	DS1163	1	S302
	5,000 lb. Axle, 6.94" Length, 1.000" - 16 Threads, (Powdered Metal Gusher Brg. For Better Lubrication)	Left Outer	ES2925L ‡	1	S302
F450 Super Duty					
Drag Link Adjusting Sleeve					
2006-2005	(Coated For Corrosion Resistance)		ES3420S ‡	1	S195
2004-1999	(Coated For Corrosion Resistance)	At Pitman Arm	ES3426S ‡	1	S303
Drag Link Assembly					
2006-2005	(Design Allows Ease Of Installation)	At Pitman Arm	DS300042 ‡	1	S195
2004-2003	(Powdered Metal Gusher Brg. For Better Lubrication)	At Pitman Arm, Left Inner	ES80802 ‡	1	S303
2002-1999	(Powdered Metal Gusher Brg. For Better Lubrication)	At Pitman Arm, Left Inner	ES3427T ‡	1	S303
Pitman Arm					
2004-2000	(MOOG Engineered Steel Composition Enhances Strength)		K80796 ‡	1	S303
1999	From 3/99, (36 Tooth Spline, MOOG Engineered Steel Composition Enhances Strength)		K80796 ‡	1	S303
	Thru 2/99, (32 Tooth Spline, MOOG Engineered Steel Composition Enhances Strength)		K80795 ‡	1	S303
Tie Rod Adjusting Sleeve					
2004-1999	(Coated For Corrosion Resistance)	Steering Arm To Steering Arm, Left	ES3422S ‡	1	S303
Tie Rod End					
2006-2005	(Powdered Metal Gusher Brg. For Better Lubrication)	Left Outer	ES80754 ‡	1	S195
	(With Stud, Powdered Metal Gusher Brg. For Better Lubrication)	Right Outer	DS300008 ‡	1	S195
	(Without Stud, Powdered Metal Gusher Brg. For Better Lubrication)	Right Outer	ES80755 ‡	1	S195
2004-2003		Right Inner at Connecting Rod	ES80803	1	S303
2004-1999	(Powdered Metal Gusher Brg. For Better Lubrication)	Left Outer	ES3423 ‡	1	S303
	(Rod End Connecting Tie Rod, Greaseable Socket Reduces Corrosion/Wear)	Right Outer	DS1440 ‡	1	S303
2002-1999	(Powdered Metal Gusher Brg. For Better Lubrication)	At Connecting Rod, Inner	DS1438 ‡	1	S303
F550 Super Duty					
Drag Link Adjusting Sleeve					
2006-2005	(Coated For Corrosion Resistance)		ES3420S ‡	1	S195
2004-1999	(Coated For Corrosion Resistance)	At Pitman Arm	ES3426S ‡	1	S303
Drag Link Assembly					
2006-2005	(Design Allows Ease Of Installation)	At Pitman Arm	DS300042 ‡	1	S195
2004-2003	(Powdered Metal Gusher Brg. For Better Lubrication)	At Pitman Arm, Left Inner	ES80802 ‡	1	S303
2002-1999	(Powdered Metal Gusher Brg. For Better Lubrication)	At Pitman Arm, Left Inner	ES3427T ‡	1	S303
Pitman Arm					
2004-2000	(MOOG Engineered Steel Composition Enhances Strength)		K80796 ‡	1	S303

FORD TRUCK-450, 500, 550 Series (Cont.)

STEERING (Cont.)

Year	Model/Application	Part	P/C Qty	Figure
F550 Super Duty				
Pitman Arm				
1999	From 3/99, (36 Tooth Spline, MOOG Engineered Steel Composition Enhances Strength) Thru 2/99, (32 Tooth Spline, MOOG Engineered Steel Composition Enhances Strength)	K80796 ‡ K80795 ‡	1 1	S303 S303
Tie Rod Adjusting Sleeve				
2004-1999	(Coated For Corrosion Resistance) Steering Arm To Steering Arm, Left	ES3422S ‡	1	S303
Tie Rod End				
2006-2005	(Powdered Metal Gusher Brg. For Better Lubrication) Left Outer (With Stud, Powdered Metal Gusher Brg. For Better Lubrication) Right Outer (Without Stud, Powdered Metal Gusher Brg. For Better Lubrication) Right Outer	ES80754 ‡ DS300008 ‡ ES80755 ‡	1 1 1	S195 S195 S195
2004-2003	Right Inner at Connecting Rod	ES80803	1	S303
2004-1999	(Powdered Metal Gusher Brg. For Better Lubrication) Left Outer (Rod End Connecting Tie Rod, Greaseable Socket Reduces Corrosion/Wear) Right Outer	ES3423 ‡ DS1440 ‡	1 1	S303 S303
2002-1999	(Powdered Metal Gusher Brg. For Better Lubrication) At Connecting Rod, Inner	DS1438 ‡	1	S303

REAR SUSPENSION

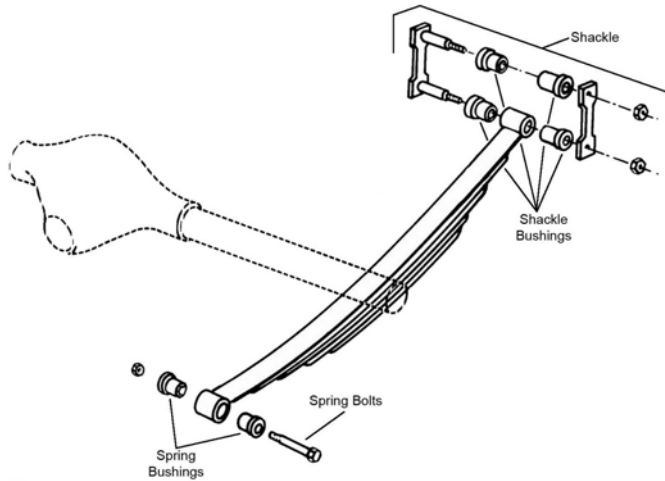

R309

Year	Model/Application	Part	P/C Qty	Figure
E-Super Duty				
Leaf Spring Shackle				
1998-1997	(Contains Shackle, Nuts, Bolts & Bushing) Rear	K150411	2	R309
Sway Bar Link				
1998-1996	12.9" Length, (Link And Bushing Kit, Improves Upon OE Design)	K80015 ‡	2	
Sway Bar Repair Kit				
1998-1996	(Contains Thermoplastic Bushing For Threaded Rod End) (Link Not Included, Contains Thermoplastic Bushing For Both Ends Of Link)	K8434 ‡ K8657	2 1	
E550 Super Duty				
Leaf Spring Shackle				
2003	(Contains Hardware, New Part - Pending Availability)	K150417	2	
2002	(Contains Shackle, Nuts, Bolts & Bushing) Rear	K150411	2	R309
Sway Bar Link				
2003-2002	17500 Or 19000 Lb GVW, 304mm Overall Length, (Bent With 2 Studs)	K80575	2	
Econoline E450 Super Duty				
Leaf Spring Shackle				
2006-2000	(Contains Shackle, Nuts, Bolts & Bushing) Rear	K150411	2	
Sway Bar Bushing				
2006-1999	(Improved Design Bushing With Premium Rubber Material And Synthetic Fabric Lining Lasts Longer And Eliminates Noise) (Standard Design)	To Frame K201624 ‡ To Frame K8655	1 1	
Sway Bar Link				
2006-1999	12.9" Length, (Link And Bushing Kit, Improves Upon OE Design)	K80015 ‡	2	
Sway Bar Repair Kit				
2002-1999	(Contains Thermoplastic Bushing For Threaded Rod End)	K8434 ‡	2	

(Cont.) 450, 500, 550 Series-FORD TRUCK

REAR SUSPENSION (Cont.)				
Year	Model/Application	Part	P/C Qty	Figure
Econoline E450 Super Duty				
Sway Bar Repair Kit				
2002-1999 (Cont.)	(Link Not Included, Contains Thermoplastic Bushing For Both Ends Of Link)	K8657	1	
F-Super Duty				
Sway Bar Bushing				
1997-1991	1-1/16" Sway Bar Diameter To Axle	K8654	1	
	1-1/8" Sway Bar Diameter, (Improved Design Bushing With Premium Rubber Material And Synthetic Fabric Lining Lasts Longer And Eliminates Noise) To Axle	K201624 ‡	1	
	1-1/8" Sway Bar Diameter, (Standard Design) To Axle	K8655	1	
	1-3/16" Sway Bar Diameter, (Improved Design Bushing With Premium Rubber Material And Synthetic Fabric Lining Lasts Longer And Eliminates Noise) To Axle	K201625 ‡	1	
	1-3/16" Sway Bar Diameter, (Standard Design) To Axle	K8656	1	
	15/16" Sway Bar Diameter To Axle	K8652	1	
1996-1991	7/8" Sway Bar Diameter To Axle	K8651	1	
Sway Bar Link				
1997-1991	12.9" Length, (Link And Bushing Kit, Improves Upon OE Design)	K80015 ‡	2	
Sway Bar Repair Kit				
1997-1991	(Contains Thermoplastic Bushing For Threaded Rod End) (Link Not Included, Contains Thermoplastic Bushing For Both Ends Of Link)	K8434 ‡ K8657	2 1	
F53				
Sway Bar Link				
1997-1994		K80084	2	
Sway Bar Repair Kit				
1997-1991	(Contains Thermoplastic Bushing For Threaded Rod End) (Link Not Included, Contains Thermoplastic Bushing For Both Ends Of Link)	K8434 ‡ K8657	2 1	
F450 Super Duty				
Leaf Spring Shackle				
2004-1999	(Contains Hardware, New Part - Pending Availability)	K150417	2	
Sway Bar Link				
2006-2005	304mm Overall Length	K80575	2	
2004-1999	7.91" Stud To Stud, (Bent With 2 Studs)	K80268 ‡	2	
Sway Bar Repair Kit				
2006-2005	(Bolts Not Included, Contains Thermoplastic Bushing For Both Ends Of Link)	K80086	1	
2004-1999	11000 Lb GVW, (Bolts Not Included, Contains Thermoplastic Bushing For Both Ends Of Link)	K80086	1	
	12500 Lb GVW, (Bolts Not Included, Contains Thermoplastic Bushing For Both Ends Of Link)	K80086	1	
	15000 Lb GVW, (Bolts Not Included, Contains Thermoplastic Bushing For Both Ends Of Link)	K80086	1	
	9900 Lb GVW, (Bolts Not Included, Contains Thermoplastic Bushing For Both Ends Of Link)	K80086	1	
F550 Super Duty				
Leaf Spring Shackle				
2002-1999	(Contains Hardware, New Part - Pending Availability)	K150417	2	
Sway Bar Link				
2006-2005	Narrow Frame, 10.39" Center To Center	K80575	2	
2006-1999	304mm Overall Length, (Bent With 2 Studs)	K80575	2	
Sway Bar Repair Kit				
2006-2005	(Bolts Not Included, Contains Thermoplastic Bushing For Both Ends Of Link)	K80086	1	
2004-1999	11000 Lb GVW, (Bolts Not Included, Contains Thermoplastic Bushing For Both Ends Of Link)	K80086	1	
	12500 Lb GVW, (Bolts Not Included, Contains Thermoplastic Bushing For Both Ends Of Link)	K80086	1	
	15000 Lb GVW, (Bolts Not Included, Contains Thermoplastic Bushing For Both Ends Of Link)	K80086	1	
	9900 Lb GVW, (Bolts Not Included, Contains Thermoplastic Bushing For Both Ends Of Link)	K80086	1	

600, 6000 Series-FORD TRUCK

FRONT SUSPENSION				
Year	Model/Application	Part	P/C Qty	Figure
B600				
King Bolt Set				
1994	14,600 lb. Axle, 1.812" X 10.542", (Contains Metal Bushing, Two Keyways)	80069B	1	
1994-1991	6,000 lb. Axle, 7,000 lb. Axle, 1.300" X 7.757", (Contains Metal Bushing, Two Keyways)	8639B	1	
	8,000 lb. Axle, Air Brakes, 1.433" X 8.250", (Contains Metal Bushing, Two Keyways)	8568B	1	
	8,000 lb. Axle, 9,000 lb. Axle, Screw-in End Cap, Air Brakes, 1.435" X 8.240", (Contains Metal Bushing, Two Keyways)	8653B	1	

FORD TRUCK-600, 6000 Series (Cont.)

FRONT SUSPENSION (Cont.)

Year	Model/Application	Part	P/C Qty	Figure
B600				
King Bolt Set				
1991	9,000 lb. Axle, 1.433" X 8.250", (Contains Metal Bushing, Two Keyways)	8568B	1	
B6000				
King Bolt Set				
1993-1991	6,000 lb. Axle, 7,000 lb. Axle, 1.300" X 7.757", (Contains Metal Bushing, Two Keyways)	8639B	1	
	8,000 lb. Axle, Air Brakes, 1.433" X 8.250", (Contains Metal Bushing, Two Keyways)	8568B	1	
	8,000 lb. Axle, 9,000 lb. Axle, Screw-in End Cap, Air Brakes, 1.435" X 8.240", (Contains Metal Bushing, Two Keyways)	8653B	1	
1991	9,000 lb. Axle, 1.433" X 8.250", (Contains Metal Bushing, Two Keyways)	8568B	1	
F600				
King Bolt Set				
1994	14,600 lb. Axle, 1.812" X 10.542", (Contains Metal Bushing, Two Keyways)	80069B	1	
1994-1991	10,000 lb. Axle, 1.790" X 10.070", (Contains Composite Bushing, Two Keyways)	8643B	1	
	10,000 lb. Axle, Aluminum Axle, 1.743" X 10.061", (Contains Composite Bushing, Two Keyways)	80068C	1	
	6,000 lb. Axle, 7,000 lb. Axle, Hydraulic Brakes, 1.300" X 7.757", (Contains Metal Bushing, Two Keyways)	8639B	1	
	9,000 lb. Axle, Screw-in End Cap, Air Brakes, 1.433" X 8.250", (Contains Metal Bushing, Two Keyways)	8568B	1	
	8,000 lb. Axle, Screw-in End Cap, Air Brakes, 1.435" X 8.240", (Contains Metal Bushing, Two Keyways)	8653B	1	
Leaf Spring Shackle				
1991	10000, 11000, Or 12000 Lb Front Axle	Rear K150347	2	
F650 Super Duty				
Sway Bar Link				
2006-2000	8.35" Center To Center, (Straight Link With Eyelets On Both Ends, Improves Upon OE Design)	K80042 ‡	2	
STEERING				
Year	Model/Application	Part	P/C Qty	Figure
B600				
Drag Link Assembly				
1994	8,000 lb. Axle, 9,000 lb. Axle, 19.43" Center To Center	DS1369	1	
1994-1992	10,000 lb. Axle, 12,000 lb. Axle, 19.43" Center To Center	DS1272	1	
	6,000 lb. Axle, 7,000 lb. Axle, 20.44" Center To Center	DS1259	1	
1993	8,000 lb. Axle, 9,000 lb. Axle, From 5/93, 19.43" Center To Center	DS1369	1	
	8,000 lb. Axle, 9,000 lb. Axle, Thru 4/93, 19.47" Center To Center	DS1271	1	
1992	8,000 lb. Axle, 9,000 lb. Axle, 19.47" Center To Center	DS1271	1	
Tie Rod End				
1994-1991	7,000 lb. Axle, 1.000" - 16 Threads, 4.93" Length, (Greaseable Socket Reduces Corrosion/Wear)	Left ES2061L ‡	1	
	6,000 lb. Axle, 7,000 lb. Axle, 1.000" - 16 Threads, 4.93" Length, (Greaseable Socket Reduces Corrosion/Wear)	Right ES2062R ‡	1	
	8,000 lb. Axle, Air Brakes, 1.000" - 16 Threads, 5.86" Length, (Greaseable Socket Reduces Corrosion/Wear)	Left ES330L ‡	1	
	9,000 lb. Axle, Air Brakes, 5.86" Length, 1.000" - 16 Threads, (Greaseable Socket Reduces Corrosion/Wear)	Left ES2035L ‡	1	
	8,000 lb. Axle, 9,000 lb. Axle, Air Brakes, 5.86" Length, 1.000" - 16 Threads, (Greaseable Socket Reduces Corrosion/Wear)	Right ES2036R ‡	1	
B6000				
Drag Link Assembly				
1993	8,000 lb. Axle, 9,000 lb. Axle, From 5/93, 19.43" Center To Center	DS1369	1	
	8,000 lb. Axle, 9,000 lb. Axle, Thru 4/93, 19.47" Center To Center	DS1271	1	
1993-1992	10,000 lb. Axle, 12,000 lb. Axle, 19.43" Center To Center	DS1272	1	
	6,000 lb. Axle, 7,000 lb. Axle, 20.44" Center To Center	DS1259	1	
1992	8,000 lb. Axle, 9,000 lb. Axle, 19.47" Center To Center	DS1271	1	
Tie Rod End				
1993-1991	7,000 lb. Axle, 1.000" - 16 Threads, 4.93" Length, (Greaseable Socket Reduces Corrosion/Wear)	Left ES2061L ‡	1	
	6,000 lb. Axle, 7,000 lb. Axle, 1.000" - 16 Threads, 4.93" Length, (Greaseable Socket Reduces Corrosion/Wear)	Right ES2062R ‡	1	
	8,000 lb. Axle, 9,000 lb. Axle, Air Brakes, 5.86" Length, 1.000" - 16 Threads, (Greaseable Socket Reduces Corrosion/Wear)	Left ES2035L ‡	1	
	8,000 lb. Axle, 9,000 lb. Axle, Air Brakes, 5.86" Length, 1.000" - 16 Threads, (Greaseable Socket Reduces Corrosion/Wear)	Right ES2036R ‡	1	
F600				
Drag Link Assembly				
1994	8,000 lb. Axle, 9,000 lb. Axle, 19.43" Center To Center	DS1369	1	

(Cont.) 600, 6000 Series-FORD TRUCK

STEERING (Cont.)				
Year	Model/Application	Part	P/C Qty	Figure
F600				
Drag Link Assembly				
1994-1992	10,000 lb. Axle, 12,000 lb. Axle, 19.43" Center To Center 6,000 lb. Axle, 7,000 lb. Axle, 20.44" Center To Center	DS1272 DS1259	1 1	
1994-1991	8,000 lb. Axle, 20.30" Center To Center, (Greaseable Socket Reduces Corrosion/Wear)	DS1192 ‡	1	
1993	8,000 lb. Axle, 9,000 lb. Axle, From 5/93, 19.43" Center To Center 9,000 lb. Axle, Thru 4/93, 19.47" Center To Center	DS1369 DS1271	1 1	
1992	9,000 lb. Axle, 19.47" Center To Center	DS1271	1	
1992-1991	6,000 lb. Axle, 7,000 lb. Axle, Except Low Profile Option, 20.66" Center To Center, (Greaseable Socket Reduces Corrosion/Wear)	DS1191 ‡	1	
1991	12,000 lb. Axle, 19.23" Center To Center, (Greaseable Socket Reduces Corrosion/Wear) 10,000 lb. Axle, Aluminum Axle, 19.23" Center To Center, (Greaseable Socket Reduces Corrosion/Wear)	DS1204 ‡ DS1204 ‡	1 1	
Tie Rod Adjusting Sleeve				
1991	59.34" Length, (Cross Tube And Clamp Assembly)	DS1379S	1	
Tie Rod Assembly				
1991	10,000 lb. Axle, 12,000 lb. Axle, 65.80" Length	DS1367A	1	
Tie Rod End				
1994-1992	10,000 lb. Axle, 12,000 lb. Axle, 6" Length, 1.125" - 12 Threads 10,000 lb. Axle, 12,000 lb. Axle, 6" Length, 1.125" - 12 Threads	Left ES3177L Right ES3176R	1 1	
1994-1991	8,000 lb. Axle, 9,000 lb. Axle, 5.86" Length, 1.000" - 16 Threads, (Greaseable Socket Reduces Corrosion/Wear) 8,000 lb. Axle, 9,000 lb. Axle, 5.86" Length, 1.000" - 16 Threads, (Greaseable Socket Reduces Corrosion/Wear) 7,000 lb. Axle, Except Low Profile Option, 1.000" - 16 Threads, 4.93" Length, (Greaseable Socket Reduces Corrosion/Wear) 6,000 lb. Axle, 7,000 lb. Axle, Except Low Profile Option, 1.000" - 16 Threads, 4.93" Length, (Greaseable Socket Reduces Corrosion/Wear)	Left ES2035L ‡ Right ES2036R ‡ Left ES2061L ‡ Right ES2062R ‡	1 1 1 1	
1993-1991	6,000 lb. Axle, 7,000 lb. Axle, Low Profile, Hydraulic Brakes, 13.25" Length, 1.438" - 12 Threads 6,000 lb. Axle, 7,000 lb. Axle, Low Profile, Hydraulic Brakes, 13.25" Length, 1.438" - 12 Threads	Left ES3039L Right ES3040R	1 1	
1991	10,000 lb. Axle, 12,000 lb. Axle, 5.440" Length, 1.125" - 12 Threads, (Greaseable Socket Reduces Corrosion/Wear) 10,000 lb. Axle, 12,000 lb. Axle, 5.440" Length, 1.125" - 12 Threads, (Greaseable Socket Reduces Corrosion/Wear)	Left ES423L ‡ Right ES423R ‡	1 1	

700, 7000 Series-FORD TRUCK

FRONT SUSPENSION				
Year	Model/Application	Part	P/C Qty	Figure
B700				
King Bolt Set				
1994	14,600 lb. Axle, 1.812" X 10.542", (Contains Metal Bushing, Two Keyways)	80069B	1	
1994-1991	8,000 lb. Axle, 9,000 lb. Axle, Screw-in End Cap, Air Brakes, 1.435" X 8.240", (Contains Metal Bushing, Two Keyways)	8653B	1	
F700				
King Bolt Set				
1998-1995	14,600 lb. Axle, 1.812" X 10.542", (Contains Metal Bushing, Two Keyways)	80069B	1	
1998-1991	10,000 lb. Axle, Aluminum Axle, 1.743" X 10.061", (Contains Composite Bushing, Two Keyways)	80068C	1	
1997-1991	8,000 lb. Axle, 9,000 lb. Axle, Screw-in End Cap, Air Brakes, 1.435" X 8.240", (Contains Metal Bushing, Two Keyways)	8653B	1	
Leaf Spring Shackle				
1991	10000, 11000, Or 12000 Lb Front Axle	Rear K150347	2	
F750 Super Duty				
Sway Bar Link				
2006-2000	8.35" Center To Center, (Straight Link With Eyelets On Both Ends, Improves Upon OE Design)	K80042 ‡	2	
F750S Super Duty				
Sway Bar Link				
2006	8.35" Center To Center, (Straight Link With Eyelets On Both Ends, Improves Upon OE Design)	K80042 ‡	2	

FORD TRUCK-700, 7000 Series (Cont.)

STEERING

Year	Model/Application	Part	P/C Qty	Figure
B700				
Drag Link Assembly				
1997-1995	8,000 lb. Axle, 9,000 lb. Axle, 19.43" Center To Center	DS1369	1	
1994	8,000 lb. Axle, 9,000 lb. Axle, 19.43" Center To Center	DS1369	1	
1994-1992	10,000 lb. Axle, 12,000 lb. Axle, 19.43" Center To Center 6,000 lb. Axle, 7,000 lb. Axle, 20.44" Center To Center	DS1272 DS1259	1 1	
1993	8,000 lb. Axle, 9,000 lb. Axle, From 5/93, 19.43" Center To Center 8,000 lb. Axle, 9,000 lb. Axle, Thru 4/93, 19.47" Center To Center	DS1369 DS1271	1 1	
1992	8,000 lb. Axle, 9,000 lb. Axle, 19.47" Center To Center	DS1271	1	
1991	6,000 lb. Axle, 7,000 lb. Axle, 20.66" Center To Center, (Greaseable Socket Reduces Corrosion/Wear)	DS1191 ‡	1	
CF7000				
Drag Link Assembly				
1996-1991	9,000 lb. Axle, 12,000 lb. Axle, 13,000 lb. Axle, 37.13" Center To Center	DS1234	1	
Tie Rod Assembly				
1997-1992	12,000 lb. Axle, 13,000 lb. Axle, 66.03" Length	DS1368A	1	
1991	12,000 lb. Axle, 13,000 lb. Axle, 65.80" Length	DS1367A	1	
Tie Rod End				
1997-1995	9,000 lb. Axle, 7.180" Length, 1.000" - 16 Threads 9,000 lb. Axle, 7.180" Length, 1.000" - 16 Threads 12,000 lb. Axle, 7.380" Length, 1.250" - 12 Threads 12,000 lb. Axle, 7.380" Length, 1.250" - 12 Threads	Left ES3284L Right ES3283R Left ES3443L Right ES3442R	1 1 1 1	
1994-1992	12,000 lb. Axle, 6" Length, 1.125" - 12 Threads 12,000 lb. Axle, 6" Length, 1.125" - 12 Threads	Left ES3177L Right ES3176R	1 1	
F700				
Drag Link Assembly				
1997-1995	8,000 lb. Axle, 9,000 lb. Axle, 19.43" Center To Center	DS1369	1	
1995	6,000 lb. Axle, 7,000 lb. Axle, 21.20" Center To Center 12,000 lb. Axle, Multileaf Spring, 19.01" Length	DS1366 DS1371	1 1	
1994	8,000 lb. Axle, 9,000 lb. Axle, 19.43" Center To Center	DS1369	1	
1994-1992	10,000 lb. Axle, 12,000 lb. Axle, 19.43" Center To Center 6,000 lb. Axle, 7,000 lb. Axle, 20.44" Center To Center	DS1272 DS1259	1 1	
1994-1991	8,000 lb. Axle, 20.30" Center To Center, (Greaseable Socket Reduces Corrosion/Wear)	DS1192 ‡	1	
1993	8,000 lb. Axle, From 5/93, 19.43" Center To Center 9,000 lb. Axle, Thru 4/93, 19.47" Center To Center	DS1369 DS1271	1 1	
1992	9,000 lb. Axle, 19.47" Center To Center	DS1271	1	
1992-1991	6,000 lb. Axle, 7,000 lb. Axle, 20.66" Center To Center, (Greaseable Socket Reduces Corrosion/Wear)	DS1191 ‡	1	
1991	10,000 lb. Axle, Aluminum Axle, 19.23" Center To Center, (Greaseable Socket Reduces Corrosion/Wear) 10,000 lb. Axle, Aluminum Axle, 32.62" Center To Center	DS1204 ‡ DS1207	1 1	
Tie Rod Adjusting Sleeve				
1998-1991	10,000 lb. Axle, 59.34" Length, (Cross Tube And Clamp Assembly)	DS1379S	1	
Tie Rod Assembly				
1997-1992	10,000 lb. Axle, 12,000 lb. Axle, 14,600 lb. Axle, 66.03" Length	DS1368A	1	
1991	10,000 lb. Axle, 12,000 lb. Axle, 65.80" Length	DS1367A	1	
Tie Rod End				
1998-1995	6,000 lb. Axle, 7,000 lb. Axle, 7.180" Length, 1.000" - 16 Threads 6,000 lb. Axle, 7,000 lb. Axle, 7.180" Length, 1.000" - 16 Threads 12,000 lb. Axle, Steel Axle, 7.380" Length, 1.250" - 12 Threads 12,000 lb. Axle, Steel Axle, 7.380" Length, 1.250" - 12 Threads	Left ES3284L Right ES3283R Left ES3443L Right ES3442R	1 1 1 1	
1998-1992	10,000 lb. Axle, 12,000 lb. Axle, 14,600 lb. Axle, 6" Length, 1.125" - 12 Threads 10,000 lb. Axle, 12,000 lb. Axle, 14,600 lb. Axle, 6" Length, 1.125" - 12 Threads	Left ES3177L Right ES3176R	1 1	
1998-1991	Except Low Profile Option, 6000 Lb Axle, 4.93" Length, (Greaseable Socket Reduces Corrosion/Wear) Except Low Profile Option, 6000 Lb Axle, 4.93" Length, (Greaseable Socket Reduces Corrosion/Wear) 6,000 lb. Axle, 7,000 lb. Axle, Low Profile, Hydraulic Brakes, 13.25" Length, 1.438" - 12 Threads 6,000 lb. Axle, 7,000 lb. Axle, Low Profile, Hydraulic Brakes, 13.25" Length, 1.438" - 12 Threads	Left Outer ES2061L ‡ Right Outer ES2062R ‡ Left ES3039L Right ES3040R	1 1 1 1	
1994-1991	9,000 lb. Axle, Air Brakes, 5.86" Length, 1.000" - 16 Threads, (Greaseable Socket Reduces Corrosion/Wear) 9,000 lb. Axle, Air Brakes, 5.86" Length, 1.000" - 16 Threads, (Greaseable Socket Reduces Corrosion/Wear)	Left ES2035L ‡ Right ES2036R ‡	1 1	
1991	12,000 lb. Axle, 5.440" Length, 1.125" - 12 Threads, (Greaseable Socket Reduces Corrosion/Wear)	Left ES423L ‡	1	

(Cont.) 700, 7000 Series-FORD TRUCK

STEERING (Cont.)				
Year	Model/Application	Part	P/C Qty	Figure
F700				
Tie Rod End				
1991 (Cont.)	12,000 lb. Axle, 5.440" Length, 1.125" - 12 Threads, (Greaseable Socket Reduces Corrosion/Wear)	Right ES423R ‡	1	
LN7000				
Tie Rod End				
1997	9,000 lb. Axle, 7.180" Length, 1.000" - 16 Threads	Left ES3284L	1	
	9,000 lb. Axle, 7.180" Length, 1.000" - 16 Threads	Right ES3283R	1	

800, 8000 Series-FORD TRUCK

FRONT SUSPENSION				
Year	Model/Application	Part	P/C Qty	Figure
B800				
King Bolt Set				
1997-1995	8,000 lb. Axle, 9,000 lb. Axle, Screw-in End Cap, Air Brakes, 1.435" X 8.240", (Contains Metal Bushing, Two Keyways)	8653B	1	
CF8000				
King Bolt Set				
1997	Steel Axle, 12000 Lb Axle, 1.790" X 10.070", (Contains Composite Bushing, Two Keyways)	8643B	1	
F8000				
King Bolt Set				
1997-1995	14,000 lb. Axle, 1.812" X 10.542", (Contains Metal Bushing, Two Keyways)	80069B	1	
1997-1991	10,000 lb. Axle, Aluminum Axle, 1.743" X 10.061", (Contains Composite Bushing, Two Keyways)	80068C	1	
L8000				
King Bolt Set				
1997-1991	10,000 lb. Axle, 12,000 lb. Axle, Aluminum Axle, 1.743" X 10.061", (Contains Composite Bushing, Two Keyways)	80068C	1	
1994-1991	16,000 lb. Axle, 18,000 lb. Axle, 20,000 lb. Axle, 1.999" Pin Diameter, 11.212" Length, (Contains Metal Bushing, Two Keyways)	8571B	1	
	9,000 lb. Axle, Air Brakes, 1.607" X 9.080", (Contains Metal Bushing, Two Keyways)	8573B	1	
	7,000 lb. Axle, OEM Number Effect From 10/90, 1.300" X 7.757", (Contains Metal Bushing, Two Keyways)	8639B	1	
1991	10,000 lb. Axle, Steel Axle, 1.794" X 10.070", (Contains Metal Bushing, Two Keyways)	8572B	1	
LN8000				
King Bolt Set				
1997-1991	10,000 lb. Axle, 12,000 lb. Axle, Aluminum Axle, 1.743" X 10.061", (Contains Composite Bushing, Two Keyways)	80068C	1	
1994-1991	7,000 lb. Axle, 1.300" X 7.757", (Contains Metal Bushing, Two Keyways)	8639B	1	
	16,000 lb. Axle, 18,000 lb. Axle, 20,000 lb. Axle, 1.999" Pin Diameter, 11.212" Length, (Contains Metal Bushing, Two Keyways)	8571B	1	
	9,000 lb. Axle, Air Brakes, 1.607" X 9.080", (Contains Metal Bushing, Two Keyways)	8573B	1	
1991	10,000 lb. Axle, Steel Axle, 1.794" X 10.070", (Contains Metal Bushing, Two Keyways)	8572B	1	
STEERING				
Year	Model/Application	Part	P/C Qty	Figure
B800				
Drag Link Assembly				
1997-1995	8,000 lb. Axle, 9,000 lb. Axle, 19.43" Center To Center	DS1369	1	
1994	8,000 lb. Axle, 9,000 lb. Axle, 19.43" Center To Center	DS1369	1	
1994-1992	10,000 lb. Axle, 12,000 lb. Axle, 19.43" Center To Center	DS1272	1	
	6,000 lb. Axle, 7,000 lb. Axle, 20.44" Center To Center	DS1259	1	
1993	8,000 lb. Axle, 9,000 lb. Axle, From 5/93, 19.43" Center To Center	DS1369	1	
	8,000 lb. Axle, 9,000 lb. Axle, Thru 4/93, 19.47" Center To Center	DS1271	1	
1992	8,000 lb. Axle, 9,000 lb. Axle, 19.47" Center To Center	DS1271	1	
1991	6,000 lb. Axle, 7,000 lb. Axle, 20.66" Center To Center, (Greaseable Socket Reduces Corrosion/Wear)	DS1191 ‡	1	
CF8000				
Drag Link Assembly				
1994-1991	9,000 lb. Axle, 12,000 lb. Axle, 13,000 lb. Axle, 37.13" Center To Center	DS1234	1	

FORD TRUCK-800, 8000 Series (Cont.)

STEERING (Cont.)

Year	Model/Application	Part	P/C Qty	Figure
CF8000				
Tie Rod Adjusting Sleeve				
1991	9,000 lb. Axle, 59.34" Length, (Cross Tube And Clamp Assembly)	DS1379S	1	
Tie Rod End				
1997-1995	9,000 lb. Axle, 7.180" Length, 1.000" - 16 Threads	Left	ES3284L	1
	9,000 lb. Axle, 7.180" Length, 1.000" - 16 Threads	Right	ES3283R	1
	12,000 lb. Axle, 13,000 lb. Axle, 7.380" Length, 1.250" - 12 Threads	Left	ES3443L	1
	12,000 lb. Axle, 13,000 lb. Axle, 7.380" Length, 1.250" - 12 Threads	Right	ES3442R	1
1994-1992	12,000 lb. Axle, 6" Length, 1.125" - 12 Threads	Left	ES3177L	1
	12,000 lb. Axle, 6" Length, 1.125" - 12 Threads	Right	ES3176R	1
CFT8000				
Drag Link Assembly				
1994-1991	9,000 lb. Axle, 12,000 lb. Axle, 13,000 lb. Axle, 37.13" Center To Center	DS1234	1	
Tie Rod End				
1995	9,000 lb. Axle, 7.180" Length, 1.000" - 16 Threads	Left	ES3284L	1
	9,000 lb. Axle, 7.180" Length, 1.000" - 16 Threads	Right	ES3283R	1
	12,000 lb. Axle, 13,000 lb. Axle, 7.380" Length, 1.250" - 12 Threads	Left	ES3443L	1
	12,000 lb. Axle, 13,000 lb. Axle, 7.380" Length, 1.250" - 12 Threads	Right	ES3442R	1
1994-1992	12,000 lb. Axle, 6" Length, 1.125" - 12 Threads	Left	ES3177L	1
	12,000 lb. Axle, 6" Length, 1.125" - 12 Threads	Right	ES3176R	1
F8000				
Drag Link Assembly				
1997-1995	8,000 lb. Axle, 9,000 lb. Axle, 19.43" Center To Center	DS1369	1	
1995	6,000 lb. Axle, 7,000 lb. Axle, 21.20" Center To Center	DS1366	1	
	10,000 lb. Axle, 12,000 lb. Axle, Multileaf Spring, 19.01" Length	DS1371	1	
1994	8,000 lb. Axle, 9,000 lb. Axle, 19.43" Center To Center	DS1369	1	
1994-1992	10,000 lb. Axle, 12,000 lb. Axle, 19.43" Center To Center	DS1272	1	
	6,000 lb. Axle, 7,000 lb. Axle, 20.44" Center To Center	DS1259	1	
1993	8,000 lb. Axle, 9,000 lb. Axle, From 5/93, 19.43" Center To Center	DS1369	1	
	9,000 lb. Axle, Thru 4/93, 19.47" Center To Center	DS1271	1	
1992	9,000 lb. Axle, 19.47" Center To Center	DS1271	1	
1991	12,000 lb. Axle, 19.23" Center To Center, (Greaseable Socket Reduces Corrosion/Wear)	DS1204 ‡	1	
	8,000 lb. Axle, 9,000 lb. Axle, 20.30" Center To Center, (Greaseable Socket Reduces Corrosion/Wear)	DS1192 ‡	1	
	7,000 lb. Axle, 20.66" Center To Center, (Greaseable Socket Reduces Corrosion/Wear)	DS1191 ‡	1	
	10,000 lb. Axle, 32.62" Center To Center	DS1207	1	
Tie Rod Adjusting Sleeve				
1997-1991	10,000 lb. Axle, 59.34" Length	DS1379S	1	
Tie Rod Assembly				
1997-1995	12,000 lb. Axle, 66.03" Length	DS1368A	1	
1991	9,000 lb. Axle, 10,000 lb. Axle, 65.80" Length	DS1367A	1	
Tie Rod End				
1997-1995	7,000 lb. Axle, 8,000 lb. Axle, 9,000 lb. Axle, 7.180" Length, 1.000" - 16 Threads	Left	ES3284L	1
	7,000 lb. Axle, 8,000 lb. Axle, 9,000 lb. Axle, 7.180" Length, 1.000" - 16 Threads	Right	ES3283R	1
	10,000 lb. Axle, Steel Axle, 7.380" Length, 1.250" - 12 Threads	Left	ES3443L	1
	10,000 lb. Axle, Steel Axle, 7.380" Length, 1.250" - 12 Threads	Right	ES3442R	1
1997-1992	10,000 lb. Axle, 12,000 lb. Axle, 6" Length, 1.125" - 12 Threads	Left	ES3177L	1
	10,000 lb. Axle, 12,000 lb. Axle, 6" Length, 1.125" - 12 Threads	Right	ES3176R	1
1994-1991	9,000 lb. Axle, Air Brakes, 5.86" Length, 1.000" - 16 Threads, (Greaseable Socket Reduces Corrosion/Wear)	Left	ES2036R ‡	1
	9,000 lb. Axle, Air Brakes, 5.86" Length, 1.000" - 16 Threads, (Greaseable Socket Reduces Corrosion/Wear)	Right	ES2035L ‡	1
1993-1991	6,000 lb. Axle, 7,000 lb. Axle, Low Profile, Hydraulic Brakes, 13.25" Length, 1.438" - 12 Threads	Left	ES3039L	1
	6,000 lb. Axle, 7,000 lb. Axle, Low Profile, Hydraulic Brakes, 13.25" Length, 1.438" - 12 Threads	Right	ES3040R	1
1991	12,000 lb. Axle, Air Brakes, 5.440" Length, 1.125" - 12 Threads, (Greaseable Socket Reduces Corrosion/Wear)	Left	ES423L ‡	1
	12,000 lb. Axle, Air Brakes, 5.440" Length, 1.125" - 12 Threads, (Greaseable Socket Reduces Corrosion/Wear)	Right	ES423R ‡	1
L8000				
Drag Link Assembly				
1997-1992	10,000 lb. Axle, 12,000 lb. Axle, Aluminum Axle, Steel Axle, 17.91" Center To Center	DS1270	1	
	7,000 lb. Axle, 9,000 lb. Axle, 16,000 lb. Axle, 18,000 lb. Axle, 20,000 lb. Axle, Steel Axle, 17.91" Center To Center	DS1270	1	
1997-1991	16,000 lb. Axle, 18,000 lb. Axle, 20,000 lb. Axle, Power Steering, 17.53" Center To Center	Left	DS1265	1
	16,000 lb. Axle, 18,000 lb. Axle, 20,000 lb. Axle, Power Steering, 17.53" Center To Center	Right	DS1267	1

(Cont.) 800, 8000 Series-FORD TRUCK

STEERING (Cont.)				
Year	Model/Application	Part	P/C Qty	Figure
L8000				
Drag Link Assembly				
1991	7,000 lb. Axle, 9,000 lb. Axle, 18.03" Center To Center, (Greaseable Socket Reduces Corrosion/Wear) 10,000 lb. Axle, 32.62" Center To Center	DS908 ‡ DS1207	1 1	
Tie Rod Adjusting Sleeve				
1991	10,000 lb. Axle, 12,000 lb. Axle, 59.34" Length	DS1379S	1	
Tie Rod Assembly				
1997-1995	16,000 lb. Axle, 18,000 lb. Axle, 20,000 lb. Axle, 66.03" Length	DS1368A	1	
1991	10,000 lb. Axle, 12,000 lb. Axle, 65.80" Length	DS1367A	1	
Tie Rod End				
1997-1991	7,000 lb. Axle, 9,000 lb. Axle, 7.180" Length, 1.000" - 16 Threads 7,000 lb. Axle, 9,000 lb. Axle, 7.180" Length, 1.000" - 16 Threads	Left ES3284L Right ES3283R	1 1	
1994-1991	7,000 lb. Axle, 1.000" - 16 Threads, 4.45" Length, (Greaseable Socket Reduces Corrosion/Wear) 7,000 lb. Axle, 1.000" - 16 Threads, 4.45" Length, (Greaseable Socket Reduces Corrosion/Wear)	Left ES373L ‡ Right ES373R ‡	1 1	
LN8000				
Drag Link Assembly				
1997-1992	10,000 lb. Axle, 12,000 lb. Axle, Aluminum Axle, Steel Axle, 17.91" Center To Center 7,000 lb. Axle, 9,000 lb. Axle, 16,000 lb. Axle, 18,000 lb. Axle, 20,000 lb. Axle, Steel Axle, 17.91" Center To Center	DS1270 DS1270	1 1	
1997-1991	16,000 lb. Axle, 18,000 lb. Axle, 20,000 lb. Axle, Power Steering, 17.53" Center To Center 16,000 lb. Axle, 18,000 lb. Axle, 20,000 lb. Axle, Power Steering, 17.53" Center To Center	Left DS1265 Right DS1267	1 1	
1991	7,000 lb. Axle, 9,000 lb. Axle, 18.03" Center To Center, (Greaseable Socket Reduces Corrosion/Wear) 10,000 lb. Axle, 32.62" Center To Center	DS908 ‡ DS1207	1 1	
Tie Rod Adjusting Sleeve				
1991	10,000 lb. Axle, 12,000 lb. Axle, 59.34" Length	DS1379S	1	
Tie Rod Assembly				
1997-1995	16,000 lb. Axle, 18,000 lb. Axle, 20,000 lb. Axle, 66.03" Length	DS1368A	1	
1991	10,000 lb. Axle, 12,000 lb. Axle, 65.80" Length	DS1367A	1	
Tie Rod End				
1997-1991	7,000 lb. Axle, 9,000 lb. Axle, 7.180" Length, 1.000" - 16 Threads 7,000 lb. Axle, 9,000 lb. Axle, 7.180" Length, 1.000" - 16 Threads	Left ES3284L Right ES3283R	1 1	
1994-1991	7,000 lb. Axle, 1.000" - 16 Threads, 4.45" Length, (Greaseable Socket Reduces Corrosion/Wear) 7,000 lb. Axle, 1.000" - 16 Threads, 4.45" Length, (Greaseable Socket Reduces Corrosion/Wear)	Left ES373L ‡ Right ES373R ‡	1 1	
	7000 Lb Axle, 5.86" Length, 1.000" - 16 Threads, (Greaseable Socket Reduces Corrosion/Wear)	Left Outer ES2035L ‡	1	
	7000 Lb Axle, 5.86" Length, 1.000" - 16 Threads, (Greaseable Socket Reduces Corrosion/Wear)	Right Outer ES2036R ‡	1	

Aerostar-FORD TRUCK

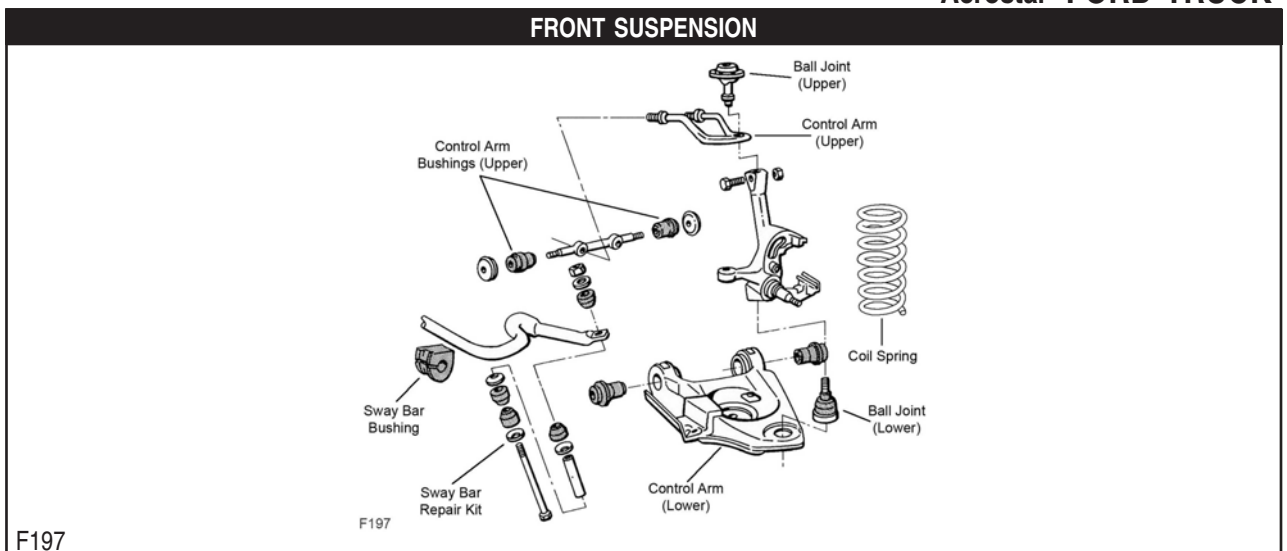

FORD TRUCK-Aerostar (Cont.)

FRONT SUSPENSION (Cont.)

Year	Model/Application	Part	P/C Qty	Figure
Ball Joint				
1997-1991	(Powdered Metal Gusher Brg. For Better Lubrication) Two Wheel Drive (4x2), (Powdered Metal Gusher Brg. For Better Lubrication)	Upper Lower	K8478 ‡ K8259 ‡	2 2 F197 F197
Control Arm Bushing Set				
1997-1991	(Contains Front And Rear Bushings) (Contains Front And Rear Bushings, Standard Design) (Contains Front And Rear Bushings) (Contains Front And Rear Bushings, Standard Design)	Upper Upper Lower Lower	K8615 ‡ K8219 K8617 ‡ K8512	1 2 1 2 F197 F197 F197 F197
Sway Bar Bushing				
1997-1991	35mm Sway Bar Diameter	To Frame	K80057	1 F197
Sway Bar Repair Kit				
1997-1991	(Heavy Duty Design) (Improves Upon OE Design)		K8989 ‡ K80058 ‡	2 2 F197 F197
Wheel Hub & Bearing Assembly				
1997-1991	All Wheel Drive		515000	2

STEERING

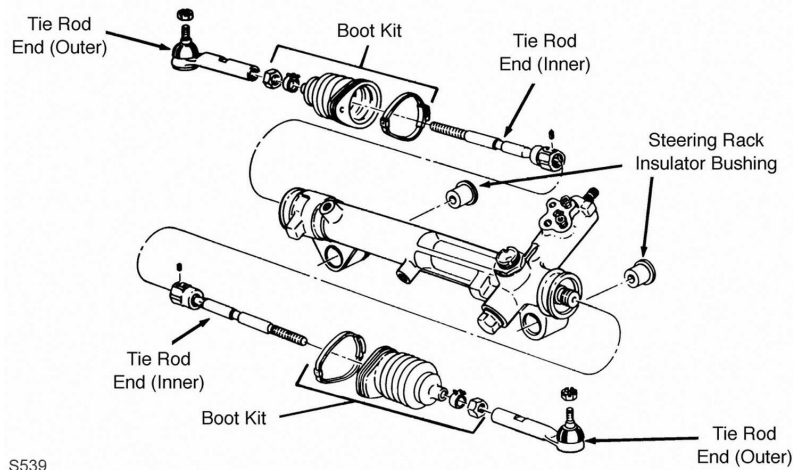

S539

S539

Year	Model/Application	Part	P/C Qty	Figure
Rack & Pinion Boot Kit				
1997-1991			K8439	2 S539
Tie Rod End				
1997-1991	(Powdered Metal Gusher Brg. For Better Lubrication) Rack & Pinion Power, (Full Ball Stud Provides 360 Degrees Of Smooth Rotation)	Outer Inner	ES2262RL ‡ EV127 ‡	2 2 S539 S539

REAR SUSPENSION

Year	Model/Application	Part	P/C Qty	Figure
Control Arm Bushing				
1997-1991		Upper	K8733	1
Control Arm Bushing Set				
1997-1991	(Contains Front And Rear Bushings)	Lower	K8812	2

FRONT SUSPENSION

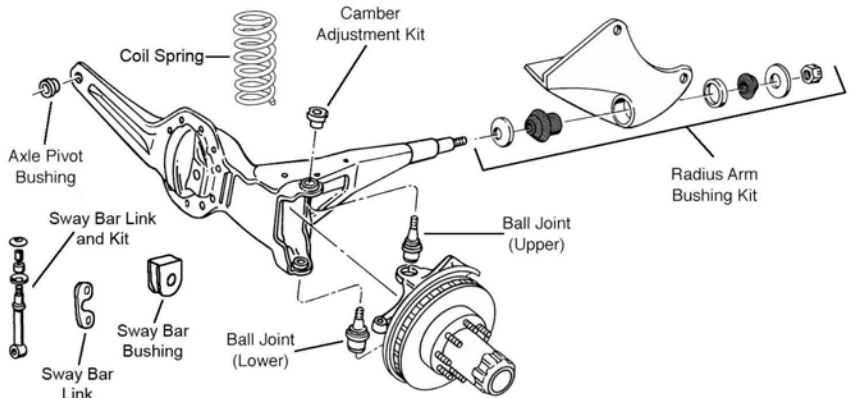

F151

Year	Model/Application	Part	P/C Qty	Figure
Bronco				
Ball Joint				
1996-1991	(Powdered Metal Gusher Brg. For Better Lubrication)	Upper	K80026 ‡	2 F151
	(Powdered Metal Gusher Brg. For Better Lubrication)	Lower	K8195T ‡	2 F151
Front Axle Pivot Bushing				
1996-1991	(Problem Solver Kit)		K8292	2 F151
			K8620	1 F151
Radius Arm Bracket				
1996-1991	(Replaces Worn Radius Arm Mounting Bracket)	Left	K8776 ‡	1 F151
	(Replaces Worn Radius Arm Mounting Bracket)	Right	K8777 ‡	1 F151
Radius Arm Bushing Kit				
1996-1991	(High Performance Bushing With Metal Insert Prevents Lateral Movement)		K8361 ‡	1 F151
	(Improved Design Kit With Thermoplastic For Heat Resistance, Design Allows Ease Of Installation)		K80007 ‡	2 F151
Radius Arm Hardware Kit				
1996-1991	(10 Per Package, Self Locking Nut)		K4006	1 F151
Radius Arm Heat Shield				
1996-1991	(20-Gauge Stainless Steel Material Provides Longer Service Life)		K8729 ‡	1 F151
Sway Bar Bushing				
1996-1991	1" Sway Bar Diameter	To Frame	K8653	1 F151
	1-1/8" Sway Bar Diameter, (Improved Design Bushing With Premium Rubber Material And Synthetic Fabric Lining Lasts Longer And Eliminates Noise)	To Frame	K201624 ‡	1 F151
	1-1/8" Sway Bar Diameter, (Standard Design)	To Frame	K8655	1 F151
	15/16" Sway Bar Diameter	To Frame	K8652	1 F151
Sway Bar Link				
1996-1991		Left	K700053	1 F151
		Right	K700054	1 F151
Sway Bar Repair Kit				
1996-1991	(Link Not Included, Contains Thermoplastic Bushing For Both Ends Of Link)		K8657	1 F151

STEERING

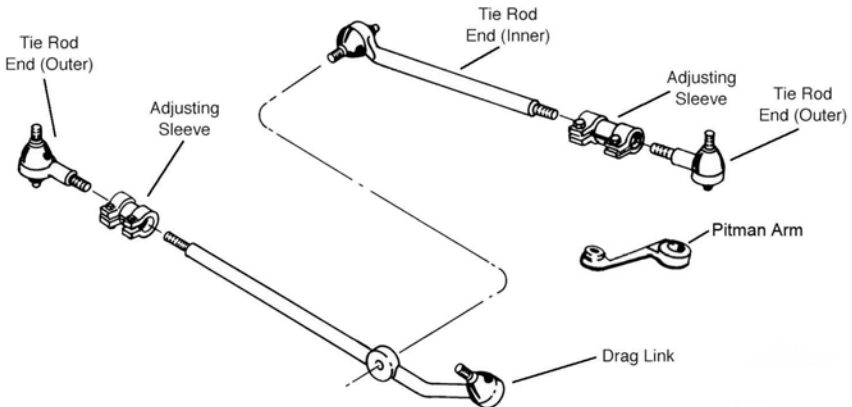

S286

FORD TRUCK-Bronco, Bronco II (Cont.)

STEERING (Cont.)

Year	Model/Application	Part	P/C Qty	Figure
Bronco				
Pitman Arm				
1996-1991	Power Steering, (MOOG Engineered Steel Composition Enhances Strength)	K8755 ‡	1	S286
Steering Damper Bellows				
1991	(Super Trail Boss) Front	SSD90	1	
Steering Damper Cylinder				
1991	(Super Trail Boss) Front	SSD82	1	
Steering Damper Kit				
1996-1991	(Super Trail Boss) Front	SSD113	1	
Tie Rod Adjusting Sleeve				
1996-1991		Left ES2080S Right ES2079S	1 1	S286 S286
Tie Rod End				
1996-1991	(Powdered Metal Gusher Brg. For Better Lubrication)	Left Outer ES2078LT ‡	1	S286
	(Powdered Metal Gusher Brg. For Better Lubrication)	Right Outer ES2077RT ‡	1	S286
	(Powdered Metal Gusher Brg. For Better Lubrication)	Left Inner DS1017T ‡	1	S286
	Up To 4200 Lb Front Axle, (Powdered Metal Gusher Brg. For Better Lubrication)	Right Inner DS1138T ‡	1	S286

REAR SUSPENSION

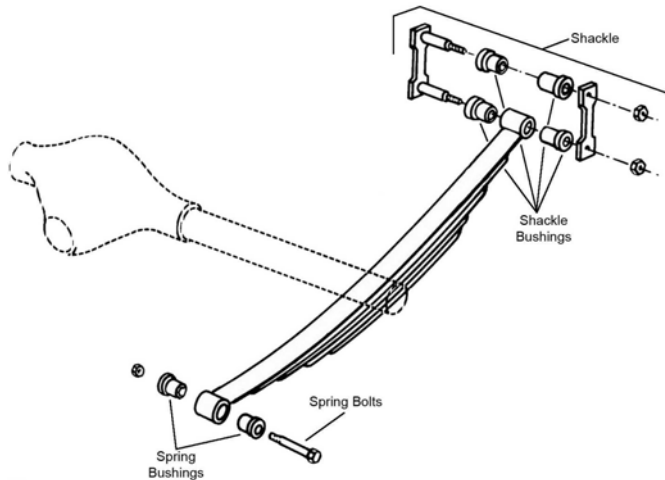

R309

Year	Model/Application	Part	P/C Qty	Figure
Bronco				
Leaf Spring Bushing				
1996-1991		Front SB344	2	R309
Leaf Spring Shackle Bracket				
1996-1991	(New Part - Pending Availability)	Rear K150410	2	R309
Leaf Spring Shackle Bushing				
1996-1991		Upper SB336 Lower SB336	2 2	R309 R309
Sway Bar Link				
1996-1991	13.8" Length, (Link And Bushing Kit)	K80017	2	
Sway Bar Repair Kit				
1996-1991	(Link Not Included, Contains Thermoplastic Bushing For Both Ends Of Link)	K8657	1	

FRONT SUSPENSION

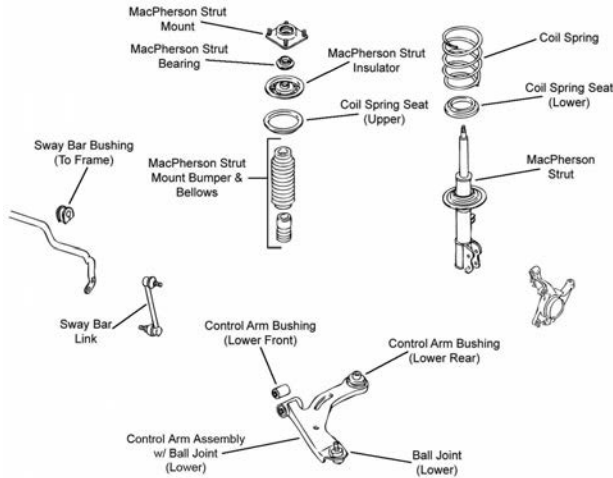

F331

Year	Model/Application	Part	P/C Qty	Figure
Ball Joint				
2006-2001	(Powdered Metal Gusher Brg. For Better Lubrication) Lower	K80107 ‡	2	F331
Control Arm Bushing				
2006-2005	(High Quality Elastomer For Durability And Performance) Lower Front	K200246 ‡	2	F331
2006-2001	(Durable Socket Design Eases Installation, Vertical Mount) Lower Rear	K200795 ‡	2	F331
Control Arm with Ball Joint				
2006-2001	(Powdered Metal Gusher Brg. For Better Lubrication, Contains Ball And Socket Design Vertical Bushing) Left Lower (R-Series)	CK80398 ‡ RK80398	1 1	F331 F331
2006-2001	(Powdered Metal Gusher Brg. For Better Lubrication, Contains Ball And Socket Design Vertical Bushing) Right Lower (R-Series)	CK80397 ‡ RK80397	1 1	F331 F331
Strut and Spring Assembly				
2006-2001	(Strut, Spring & Top Mount) Left	ST8579L	1	F331
2006-2001	(Strut, Spring & Top Mount) Right	ST8579R	1	F331
Strut Bumper Bellows				
2006-2001	(Contains Bumper)	K90464	2	F331
Strut Mount				
2006-2001	(Contains Bearing)	K80143	2	F331
Strut Spring Seat				
2006-2001	Lower	K160019	2	F331
Sway Bar Bushing				
2006-2005	To Frame	K201356	1	F331
2004-2001	(Split Design For Easier Installation) To Frame	K200801 ‡	1	F331
Sway Bar Link				
2006-2005	(Full Ball Stud Provides 360 Degrees Of Smooth Rotation)	K80296 ‡	2	F331
2004-2001	(Powdered Metal Gusher Brg. For Better Lubrication)	K80104 ‡	2	F331
Wheel Hub Repair Kit				
2006-2001		518515	2	

FORD TRUCK-Escape (Cont.)

STEERING

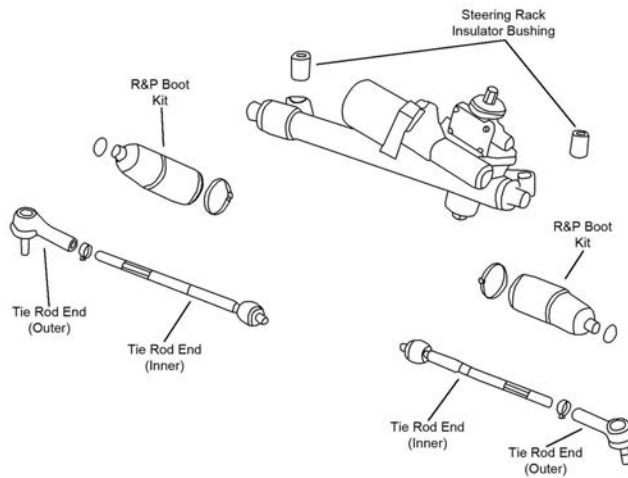

S262

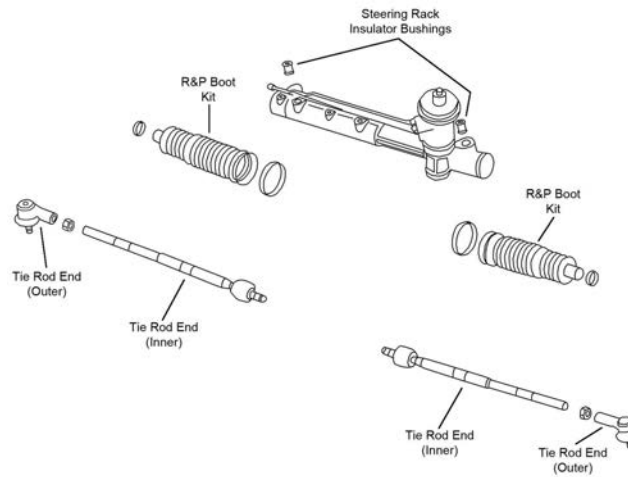

S264

Year	Model/Application	Part	P/C Qty	Figure	
Tie Rod End					
2006-2005	Gasoline, (Powdered Metal Gusher Brg. For Better Lubrication)	Outer	ES3631 ‡	2	S264
	Gasoline, (Full Ball Stud Provides 360 Degrees Of Smooth Rotation)	Inner	EV424 ‡	2	S264
	Gasoline/Electric, (Greaseable Socket Reduces Corrosion/Wear)	Outer	ES800846 ‡	2	S262
	Gasoline/Electric, (Full Ball Stud Provides 360 Degrees Of Smooth Rotation)	Inner	EV800769 ‡	2	S262
2004-2001	(Powdered Metal Gusher Brg. For Better Lubrication)	Outer	ES3631 ‡	2	S264
	(Full Ball Stud Provides 360 Degrees Of Smooth Rotation)	Inner	EV424 ‡	2	S264

REAR SUSPENSION

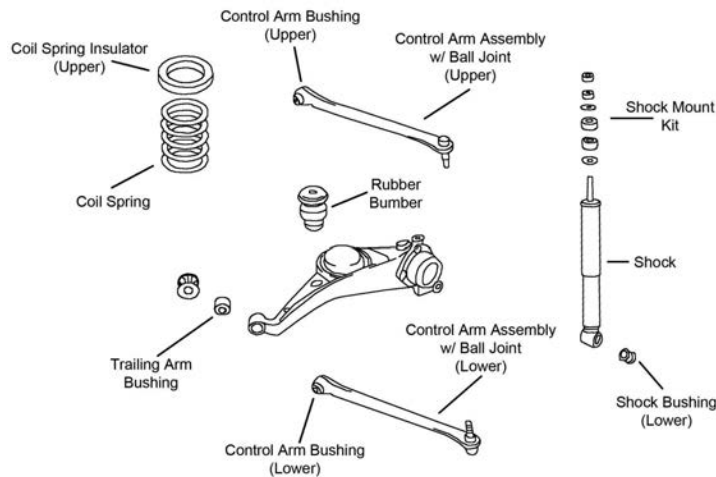

R114

(Cont.) Escape-FORD TRUCK

REAR SUSPENSION (Cont.)				
Year	Model/Application	Part	P/C Qty	Figure
Ball Joint				
2006-2001	(Powdered Metal Gusher Brg. For Better Lubrication)	Lower	K500135 ‡	2 R114
Control Arm Bushing				
2006-2001	(High Quality Elastomer For Durability And Performance)	Upper	K200359 ‡	4 R114
	(High Quality Elastomer For Durability And Performance)	Lower	K200360 ‡	4 R114
Control Arm with Ball Joint				
2006-2001	(R-Series)	Left Upper	RK622126	1 R114
	(R-Series)	Right Upper	RK622127	1 R114
	(Contains Bushings, Powdered Metal Gusher Brg. For Better Lubrication)	Left Lower	CK620318 ‡	1 R114
	(R-Series)	Left Lower	RK620318	1 R114
	(Contains Bushings, Powdered Metal Gusher Brg. For Better Lubrication)	Right Lower	CK620317 ‡	1 R114
	(R-Series)	Right Lower	RK620317	1 R114
	2 Degree Camber Plus Or Minus, 12mm Bushing Sleeve, (Adjustable, R-Series)	Upper	RK100072	2 R114
Trailing Link Bushing				
2006-2001	(New Part - Pending Availability)		K201678	2 R114

Excursion-FORD TRUCK

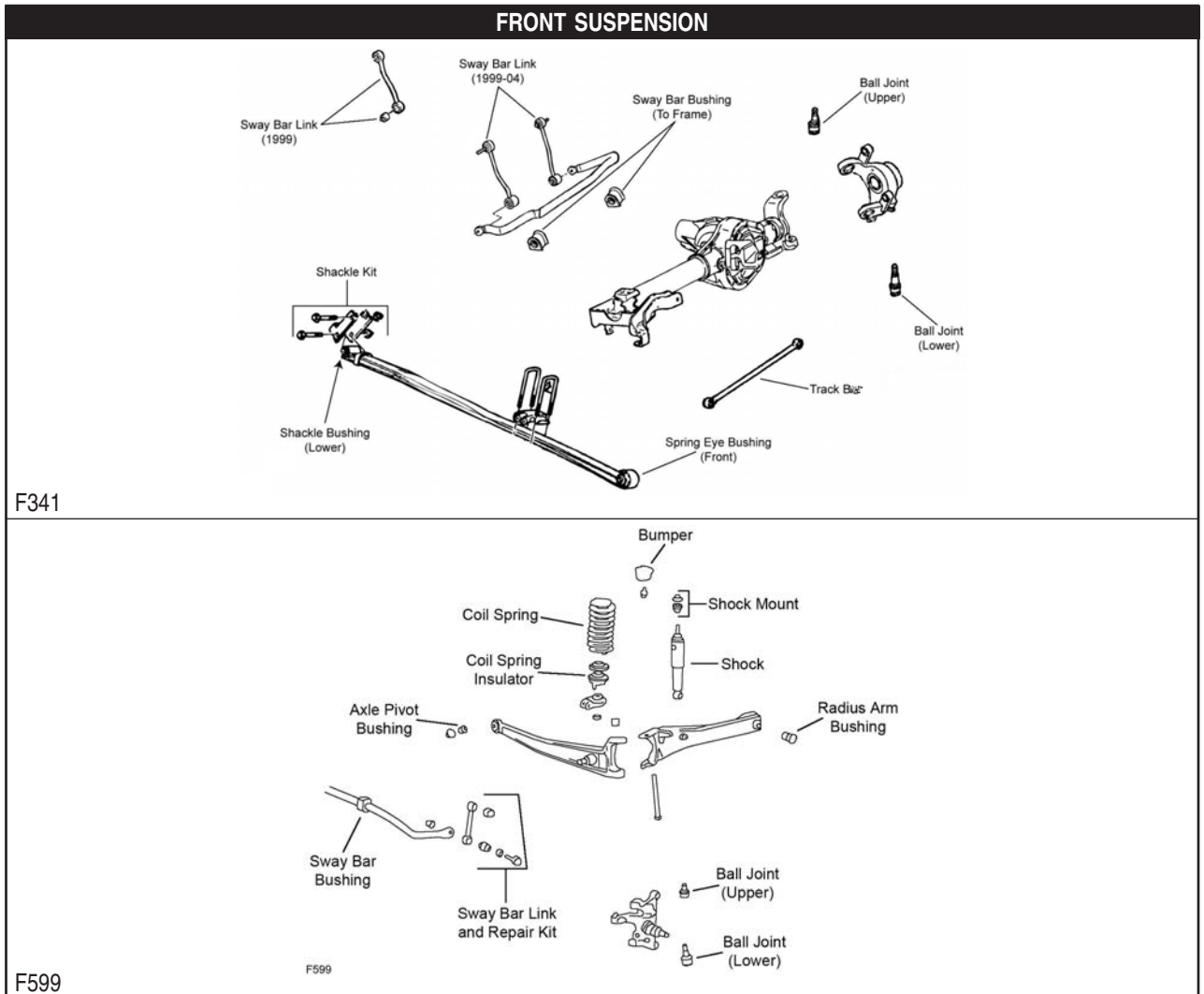

Year	Model/Application	Part	P/C Qty	Figure
Ball Joint				
2005-2000	Four Wheel Drive (4X4), (Powdered Metal Gusher Brg. For Better Lubrication)	Upper	K80026 ‡	2 F341
	Four Wheel Drive (4X4), (Powdered Metal Gusher Brg. For Better Lubrication)	Lower	K8607T ‡	2 F341
	Two Wheel Drive (4x2), (Powdered Metal Gusher Brg. For Better Lubrication, New Pre-Installed Integral Dust Boot Eases Installation, New And Original Designs Can Be Installed)	Upper	K80028 ‡	2 F599
	Two Wheel Drive (4x2), (Powdered Metal Gusher Brg. For Better Lubrication)	Lower	K80027 ‡	2 F599

FORD TRUCK-Excursion (Cont.)

FRONT SUSPENSION (Cont.)

Year	Model/Application	Part	P/C Qty	Figure
Radius Arm Bushing Kit				
2004-2000	Two Wheel Drive (4x2), (Design Allows Ease Of Installation)	K200901 ‡	2	F599
Sway Bar Bushing				
2005-2002	Two Wheel Drive (4x2), 34.4mm Sway Bar Diameter, (Contains Thermoplastic Bushing) To Frame	K80202 ‡	1	F599
2005-2000	Four Wheel Drive (4X4), 35.8mm Sway Bar Diameter, (Contains Thermoplastic Bushing) To Frame	K80203 ‡	1	F341
Sway Bar Link				
2005-2000	Four Wheel Drive (4X4), 351.5mm Overall Length, (Bent Type, Replacing Left And Right Side In Pairs Recommended, Powdered Metal Gusher Brg. For Better Lubrication) Left	K80274 ‡	1	F341
	Four Wheel Drive (4X4), 351.5mm Overall Length, (Bent Type, Replacing Left And Right Side In Pairs Recommended, Powdered Metal Gusher Brg. For Better Lubrication) Right	K80273 ‡	1	F341
	Two Wheel Drive (4x2), Over 8500 Lb GVW, 6.85" Center To Center, (Straight Link With Eyelets On Both Ends)	K80043	2	F599
Track Bar				
2005-2000	15.5mm Eyelet Holes, (R-Series)	RK661217	2	F341
Wheel Hub & Bearing Assembly				
2005-2003	Four Wheel Drive (4X4), 61.1mm Length	515056	2	
2002-2000	Four Wheel Drive (4X4), 60.5mm Length	515020	2	

STEERING

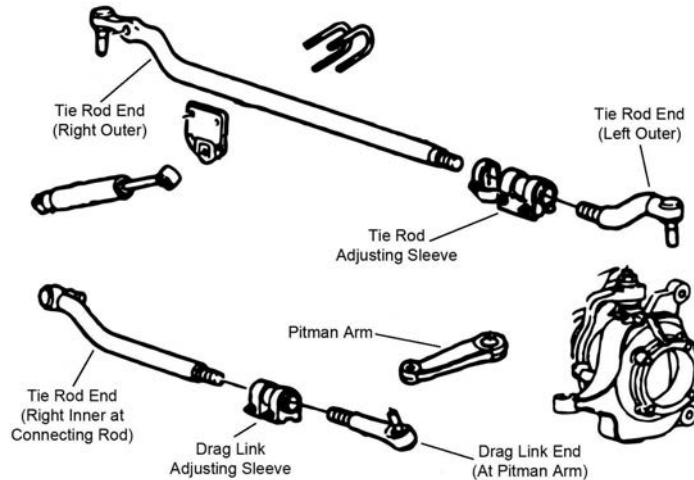

S148

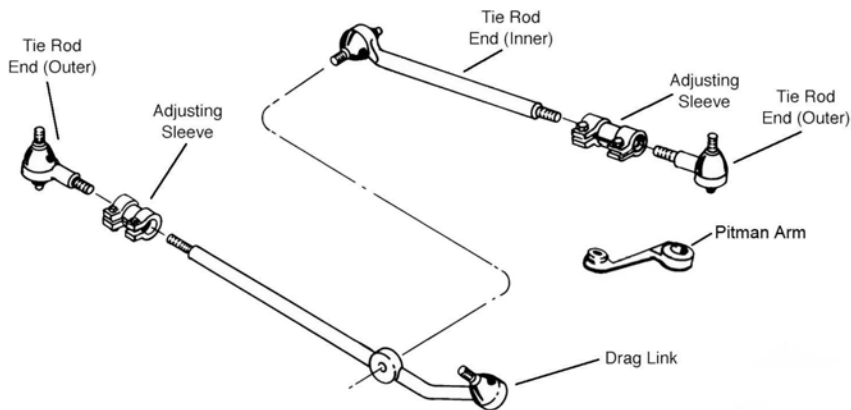

S286

Year	Model/Application	Part	P/C Qty	Figure
Pitman Arm				
2005	Monobeam Front Axle, (Heavy Duty Design)	K440027 ‡	1	S148
	Twin I-beam Axle	K440024	1	S286
2004-2001	Monobeam Front Axle, (MOOG Engineered Steel Composition Enhances Strength)	K80796 ‡	1	S148
	Twin I-beam Axle	K80794	1	S286
2000	Monobeam Front Axle, (36 Tooth Spline, MOOG Engineered Steel Composition Enhances Strength)	K80796 ‡	1	S148
	Twin I-beam Axle, (36 Tooth Spline)	K80794	1	S286

(Cont.) Excursion-FORD TRUCK

STEERING (Cont.)					
Year	Model/Application	Part	P/C Qty	Figure	
Tie Rod Adjusting Sleeve					
2005-2000	Four Wheel Drive (4X4), (Coated For Corrosion Resistance)	Pitman Arm To Connecting Rod, Right	ES3426S ‡	1 S148	
	Four Wheel Drive (4X4), (Coated For Corrosion Resistance)	Steering Arm To Steering Arm, Left	ES3422S ‡	1 S148	
	Two Wheel Drive (4x2), (Coated For Corrosion Resistance)	Left	ES3421S ‡	1 S286	
	Two Wheel Drive (4x2), (Coated For Corrosion Resistance)	Right	ES3420S ‡	1 S286	
Tie Rod End					
2005-2000	Four Wheel Drive (4X4), (Powdered Metal Gusher Brg. For Better Lubrication)	Left Outer	ES3423 ‡	1 S148	
	Four Wheel Drive (4X4), (Greaseable Socket Reduces Corrosion/Wear)	Right Outer	DS1439 ‡	1 S148	
	Four Wheel Drive (4X4), (Powdered Metal Gusher Brg. For Better Lubrication)	At Connecting Rod, Inner	DS1438 ‡	1 S148	
	Four Wheel Drive (4X4), (Powdered Metal Gusher Brg. For Better Lubrication)	At Pitman Arm, Left Inner	ES3427T ‡	1 S148	
	Two Wheel Drive (4x2), (Powdered Metal Gusher Brg. For Better Lubrication)	Left Outer	ES3418 ‡	1 S286	
	Two Wheel Drive (4x2), (Powdered Metal Gusher Brg. For Better Lubrication)	Right Outer	ES3417T ‡	1 S286	
	Two Wheel Drive (4x2), (Powdered Metal Gusher Brg. For Better Lubrication)	Left Inner	DS1434 ‡	1 S286	
	Two Wheel Drive (4x2), (Powdered Metal Gusher Brg. For Better Lubrication)	Right Inner	DS1433T ‡	1 S286	
	REAR SUSPENSION				
	Year	Model/Application	Part	P/C Qty	Figure
Leaf Spring Shackle					
2005-2000	(Contains Hardware, New Part - Pending Availability)	K150417	2		
Sway Bar Link					
2005-2004	7.91" Stud To Stud, (Bent With 2 Studs)	K80268 ‡	2		
2003	From 3/10/03, 7.91" Stud To Stud, (Bent With 2 Studs) Thru 3/9/03	K80268 ‡	2		
		K80161	2		
2002-2000		K80161	2		
Sway Bar Repair Kit					
2004-2000	(Bolts Not Included, Contains Thermoplastic Bushing For Both Ends Of Link)	K80086	1		

Expedition, Expedition EL, Expedition MAX-FORD TRUCK

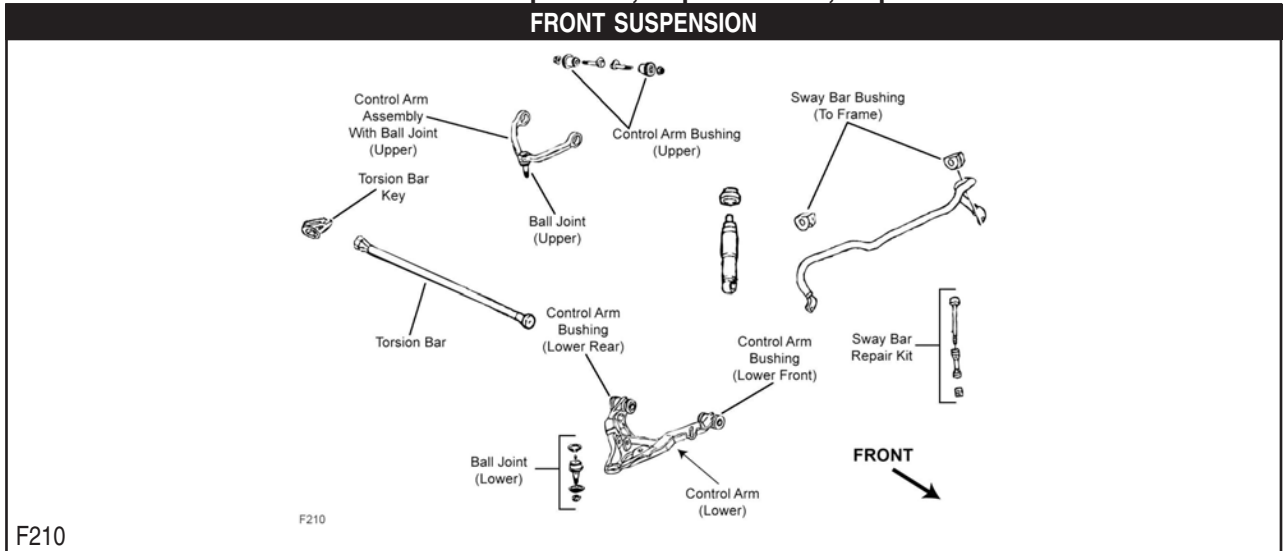

FORD TRUCK-Expedition, Expedition EL, Expedition MAX (Cont.)

FRONT SUSPENSION (Cont.)

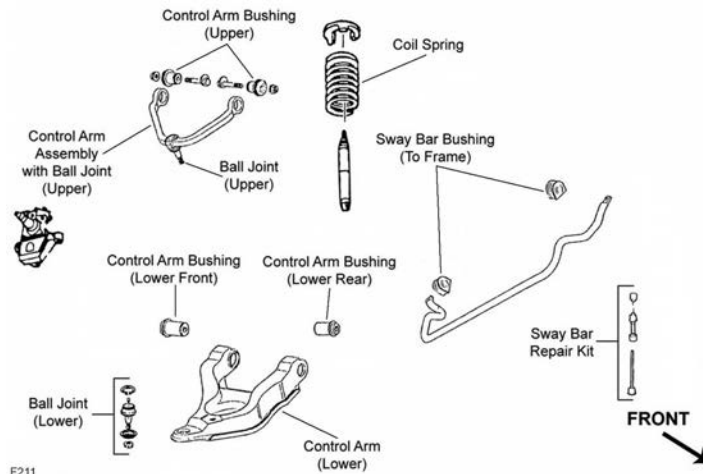

F211

F211

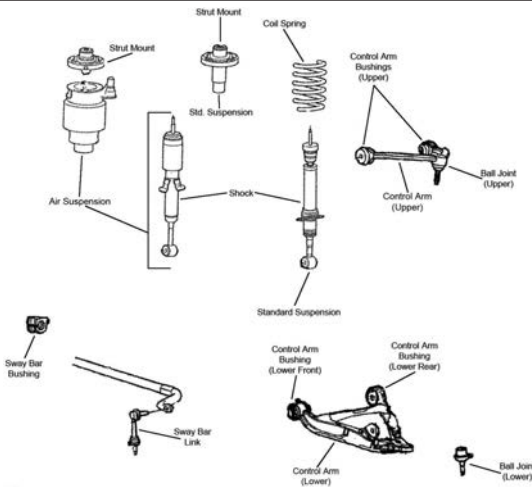

F381

Year	Model/Application	Part	P/C Qty	Figure
Expedition				
Ball Joint				
2006-2003	(Powdered Metal Gusher Brg. For Better Lubrication, New Pre-Installed Integral Dust Boot Eases Installation, New And Original Designs Can Be Installed)	Lower	K500060 ‡	2 F381
2002-1997	(Will Not Fit OE Control Arm, Powdered Metal Gusher Brg. For Better Lubrication) (Oversized Ball Joint; Fits Control Arm With 1.749" to 1.753" Inside Diameter, New Pre-Installed Integral Dust Boot Eases Installation, New And Original Designs Can Be Installed) (Powdered Metal Gusher Brg. For Better Lubrication, New Pre-Installed Integral Dust Boot Eases Installation, New And Original Designs Can Be Installed)	Upper	K80014 ‡	2 F210, F211
		Lower	K8695T006 ‡	2 F210, F211
		Lower	K8695T ‡	2 F210, F211
Ball Joint Bushing Extractor and Installer				
2002-1997	(For Use When Removing Ball Joint Number K8695T)		T40003	1
Control Arm Bushing				
2006-2003	(Contains Front And Rear Bushings)	Upper	K80417	2 F381
2002-1997	(Contains Front And Rear Bushings)	Upper	K8721	2 F210, F211
Control Arm Bushing Set				
2006-2003	(Contains Front And Rear Bushings)	Lower	K200315 ‡	2 F381
2002-1997	Four Wheel Drive (4X4), (Contains Front And Rear Bushings) Two Wheel Drive (4x2), (Contains Front And Rear Bushings)	Lower	K8765	2 F210
		Lower	K8764	2 F211
Control Arm with Ball Joint				
2006-2005	Auto Adjusting Suspension, (R-Series) Auto Adjusting Suspension, (R-Series)	Left Upper	RK80717	1 F381
		Right Upper	RK80716	1 F381
2006-2004	Standard Suspension, (R-Series) Standard Suspension, (R-Series)	Left Upper	RK80719	1 F381
		Right Upper	RK80718	1 F381
2006-2003	(R-Series) (R-Series)	Left Lower	RK80711	1 F381
		Right Lower	RK80710	1 F381
2004-2003	Auto Adjusting Suspension, (Contains Bushings, R-Series)	Left Upper	RK80715	1 F381

(Cont.) Expedition, Expedition EL, Expedition MAX-FORD TRUCK

FRONT SUSPENSION (Cont.)

Year	Model/Application	Part	P/C Qty	Figure	
Expedition					
Control Arm with Ball Joint					
2004-2003 (Cont.)	Auto Adjusting Suspension, (Contains Bushings, R-Series)	Right Upper	RK80714	1 F381	
2003	Standard Suspension, (Contains Bushings, R-Series) Standard Suspension, (R-Series)	Left Upper	RK80713	1 F381	
		Right Upper	RK80712	1 F381	
2002-1997	Four Wheel Drive (4X4), (Design Allows Ease Of Installation)	Left Lower	CK620211 ‡	1 F210	
	Four Wheel Drive (4X4), (R-Series)	Left Lower	RK620211	1 F210	
	Four Wheel Drive (4X4), (Design Allows Ease Of Installation)	Right Lower	CK620210 ‡	1 F210	
	Four Wheel Drive (4X4), (R-Series)	Right Lower	RK620210	1 F210	
	Four Wheel Drive (4X4), Except Air Ride, (Contains Bushings, Powdered Metal Gusher Brg. For Better Lubrication)	Left Upper	CK8722T ‡	1 F210	
	Four Wheel Drive (4X4), Except Air Ride, (R-Series)	Left Upper	RK8722	1 F210	
	Four Wheel Drive (4X4), Except Air Suspension, (Contains Bushings, Powdered Metal Gusher Brg. For Better Lubrication)	Right Upper	CK8724T ‡	1 F210	
	Four Wheel Drive (4X4), Except Air Suspension, (R-Series)	Right Upper	RK8724	1 F210	
	Two Wheel Drive (4x2), (Contains Bushings, Powdered Metal Gusher Brg. For Better Lubrication, Replaceable Ball Joint)	Left Upper	CK8726T ‡	1 F211	
	Two Wheel Drive (4x2), (R-Series)	Left Upper	RK8726	1 F211	
	Two Wheel Drive (4x2), (Contains Bushings, Powdered Metal Gusher Brg. For Better Lubrication, Replaceable Ball Joint)	Right Upper	CK8728T ‡	1 F211	
	Two Wheel Drive (4x2), (R-Series)	Right Upper	RK8728	1 F211	
	Two Wheel Drive (4x2), (R-Series)	Left Lower	RK620056	1 F211	
	Two Wheel Drive (4x2), (Contains Bushing, Powdered Metal Gusher Brg. For Better Lubrication, New Pre-Installed Integral Dust Boot Eases Installation, New And Original Designs Can Be Installed)	Right Lower	CK620055 ‡	1 F211	
	Two Wheel Drive (4x2), (R-Series)	Right Lower	RK620055	1 F211	
	Strut and Spring Assembly				
	2006-2003	Except Adjustable Suspension, (Coated For Corrosion Resistance, Strut, Spring & Top Mount)		ST8566 ‡	2 F381
Strut Bumper Bellows					
2006-2003	Except Air Suspension, (Original Equipment Type, Contains Bumper)		K160035	2 F381	
Strut Mount					
2006-2003	Standard Suspension, (Bearing Not Included, Contains Dust Tube, Bumper, And Spring Insulator) Four Wheel Drive (4X4), Off-Road Suspension, (Bearing Not Included, Contains Dust Tube, Bumper, And Spring Insulator)		K80218	2 F381	
			K80219	2 F381	
Sway Bar Bushing					
2006-2003		To Frame	K201362	1 F381	
2002-1997	Four Wheel Drive (4X4), 27mm Sway Bar Diameter Four Wheel Drive (4X4), 30mm Sway Bar Diameter Four Wheel Drive (4X4), 33mm Sway Bar Diameter Four Wheel Drive (4X4), 35mm Sway Bar Diameter Two Wheel Drive (4x2), 29mm Sway Bar Diameter Two Wheel Drive (4x2), 32mm Sway Bar Diameter	To Frame	K80073	1 F210	
		To Frame	K80074	1 F210	
		To Frame	K80075	1 F210	
		To Frame	K80076	1 F210	
		To Frame	K80077	1 F211	
		To Frame	K80078	1 F211	
Sway Bar Link					
2006	(Powdered Metal Gusher Brg. For Better Lubrication)		K80340 ‡	2 F381	
2005	From 11/29/04, (Powdered Metal Gusher Brg. For Better Lubrication) Thru 11/28/04, (Powdered Metal Gusher Brg. For Better Lubrication)		K80340 ‡	2 F381	
			K80239 ‡	2 F381	
2004-2003	(Powdered Metal Gusher Brg. For Better Lubrication)		K80239 ‡	2 F381	
Sway Bar Repair Kit					
2002	Thru 2/17/02, (Heavy Duty Design)		K8772 ‡	2 F210, F211	
2002-1997	(Includes Polyurethane Bushings And Solid Metal Sleeve For Enhanced Performance. Barrel Nut Allows For Easier Installation.)		K700536 ‡	2 F210, F211	
2001-1997	(Heavy Duty Design)		K8772 ‡	2 F210, F211	
Torsion Bar Key, Adjustable					
2002-1997	Four Wheel Drive (4X4), Minus 1/2 To Plus 1-1/2 Degree, (Allows Front Ride Height Changes Up To 2" Above OEM)		K100014 ‡	2 F210	
Wheel Hub & Bearing Assembly					
2006-2003	Four Wheel Drive (4X4) Two Wheel Drive (4x2)		515043	2	
			515042	2	
2002-2001	Four Wheel Drive (4X4)		515031	2	
2000	Four Wheel Drive (4X4), M12 Wheel Bolts Four Wheel Drive (4X4), M14 Wheel Bolts		515004	2	
			515031	2	
1999-1997	Four Wheel Drive (4X4)		515004	2	

FORD TRUCK-Expedition, Expedition EL, Expedition MAX (Cont.)

STEERING

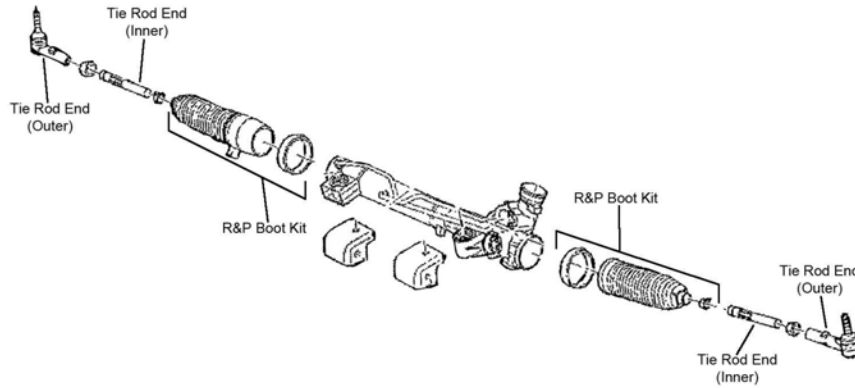

S121

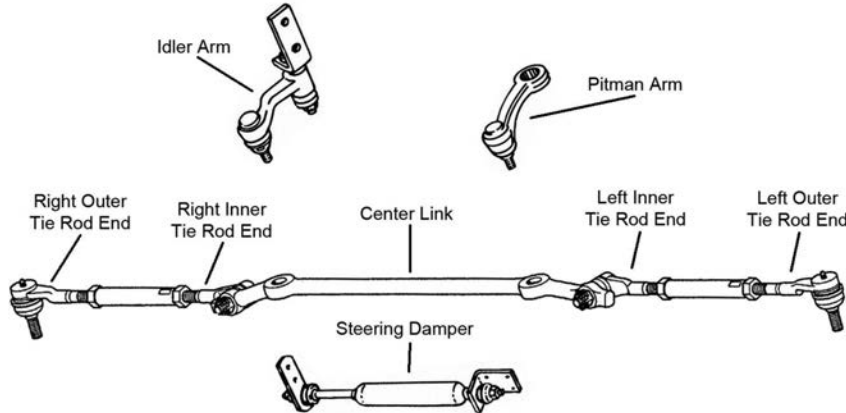

S305

Year	Model/Application	Part	P/C Qty	Figure
Expedition				
Center Link				
2002-1997	Four Wheel Drive (4X4) Two Wheel Drive (4x2)	DS1426 DS1425	1 1	S305 S305
Idler Arm				
2002-1997	(2-1/2" Between Mount Holes, Powdered Metal Gusher Brg. For Better Lubrication) (3-1/2" Between Mount Holes, Powdered Metal Gusher Brg. For Better Lubrication)	K8739T ‡ K8747 ‡	1 1	S305 S305
Pitman Arm				
2002-1997	(Greaseable Socket Reduces Corrosion/Wear)	K8700 ‡	1	S305
Steering Damper Kit				
2002-1997	Four Wheel Drive (4X4), (Super Trail Boss)	Front SSD122	1	S305
Tie Rod Adjusting Sleeve				
2002-1997		ES3368S	2	S305
Tie Rod End				
2006-2003	(Powdered Metal Gusher Brg. For Better Lubrication) (Full Ball Stud Provides 360 Degrees Of Smooth Rotation)	Outer ES3695 ‡ Inner EV456 ‡	2 2	S121 S121
2002-1997	(Powdered Metal Gusher Brg. For Better Lubrication) (Powdered Metal Gusher Brg. For Better Lubrication) Four Wheel Drive (4X4), (Powdered Metal Gusher Brg. For Better Lubrication) Four Wheel Drive (4X4), (Powdered Metal Gusher Brg. For Better Lubrication) Two Wheel Drive (4x2), (Powdered Metal Gusher Brg. For Better Lubrication) Two Wheel Drive (4x2), (Powdered Metal Gusher Brg. For Better Lubrication)	Left Outer ES3366T ‡ Right Outer ES3367T ‡ Left Inner ES3369T ‡ Right Inner ES3370T ‡ Left Inner ES3365T ‡ Right Inner ES3364T ‡	1 1 1 1 1 1	S305 S305 S305 S305 S305 S305

**(Cont.) Expedition, Expedition EL, Expedition MAX-FORD TRUCK
REAR SUSPENSION**

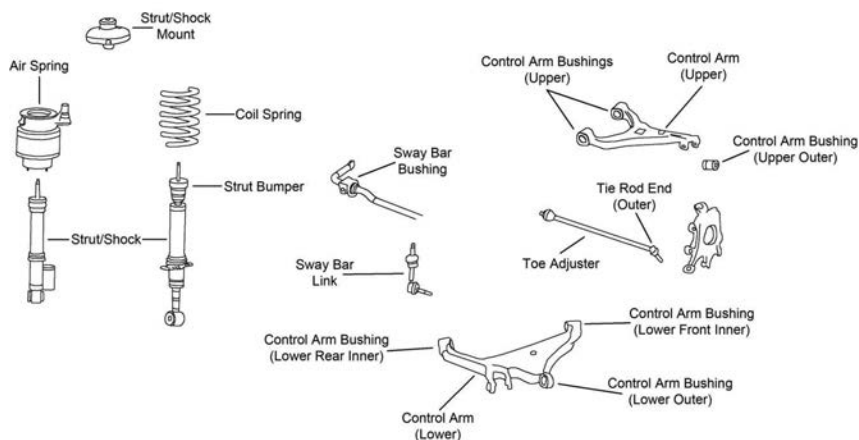

R116

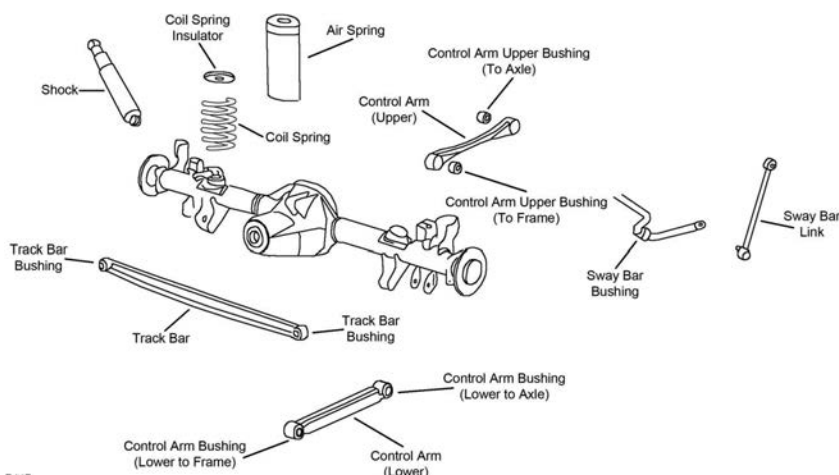

R117

Year	Model/Application	Part	P/C Qty	Figure	
Expedition					
Control Arm					
2006-2003	(R-Series) Standard Suspension, (R-Series)	Left Lower Right Lower	RK641448 RK641447	1 1	R116 R116
Control Arm Bushing					
2006-2003	(Design Allows Ease Of Installation)	At Knuckle, Lower At Knuckle, Upper	K80213 K80212 ‡	2 2	R116 R116
Strut and Spring Assembly					
2006-2003	Except Adjustable Suspension, (Coated For Corrosion Resistance, Strut, Spring & Top Mount)		ST8567 ‡	2	R116
Strut Mount					
2006-2003	Except Air Suspension, (Contains Isolators)		K160097 ‡	2	R116
Sway Bar Bushing					
2006-2003	Air Suspension Coil Spring Suspension	To Frame To Frame	K201361 K201360	1 1	R116 R116
2002		To Frame	K201306	1	R117
2001-1997	Four Wheel Drive (4X4) Two Wheel Drive (4x2)	To Frame To Frame	K201306 K201305	1 1	R117 R117
Sway Bar Link					
2006	(Powdered Metal Gusher Brg. For Better Lubrication)		K80339 ‡	2	R116
2005	From 11/29/04, (Powdered Metal Gusher Brg. For Better Lubrication) Thru 11/28/04, (Powdered Metal Gusher Brg. For Better Lubrication)		K80339 ‡ K80127 ‡	2 2	R116 R116
2004-2003	(Powdered Metal Gusher Brg. For Better Lubrication)		K80127 ‡	2	R116
2002-1997	(Full Ball Stud Provides 360 Degrees Of Smooth Rotation)		K80103 ‡	2	R117
Sway Bar Repair Kit					
2002-1997	(Bolts Not Included, Contains Thermoplastic Bushing For Both Ends Of Link)		K80085	2	R117

FORD TRUCK-Expedition, Expedition EL, Expedition MAX (Cont.)

REAR SUSPENSION (Cont.)

Year	Model/Application	Part	P/C Qty	Figure	
Expedition					
Toe Adjuster					
2006-2003	(Design Allows Ease Of Installation)	EV800983 ‡	2	R116	
Track Bar Bushing					
2002-1997		K201399	2	R117	
Trailing Link					
2002-1999	(R-Series)	Upper	RK642057	2	R117
2002-1997	(R-Series)	Lower	RK642058	2	R117
1998	From 11/30/97, (R-Series)	Upper	RK642057	2	R117
	Mating Brackets On Vehicle Must Be Drilled Out And Hardware Replaced To Accommodate 16mm Bushing ID, Thru 11/29/97, (R-Series)	Upper	RK642057	2	R117
1997	Mating Brackets On Vehicle Must Be Drilled Out And Hardware Replaced To Accommodate 16mm Bushing ID, (R-Series)	Upper	RK642057	2	R117
Wheel Hub & Bearing Assembly					
2006-2003		541001	2		

FORD TRUCK-Explorer, Explorer Sport, Explorer Sport Trac

FRONT SUSPENSION

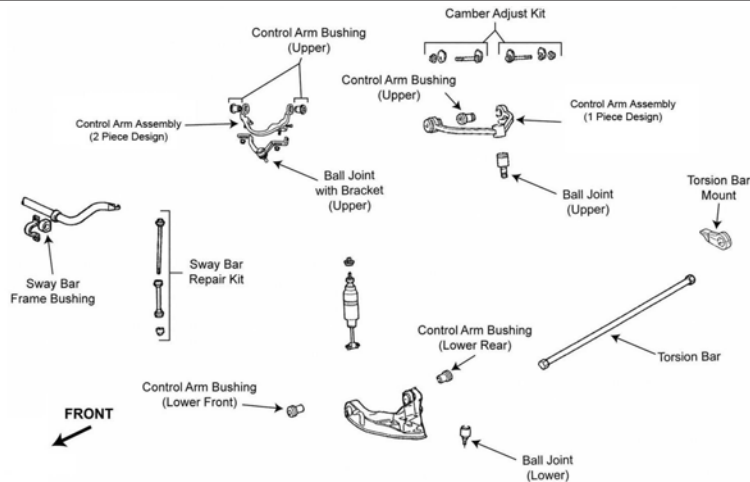

F209

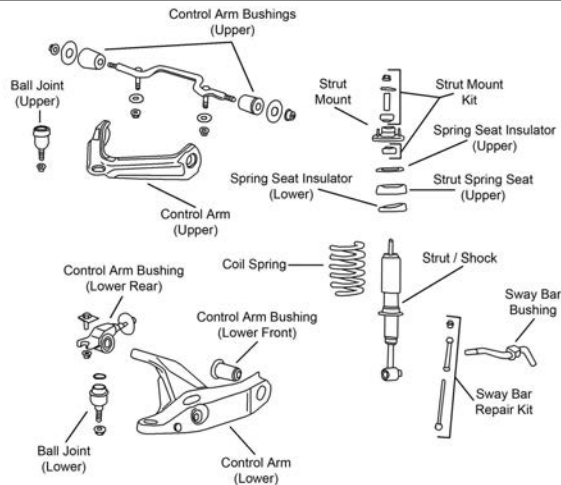

F225

**(Cont.) Explorer, Explorer Sport, Explorer Sport Trac-FORD TRUCK
FRONT SUSPENSION (Cont.)**

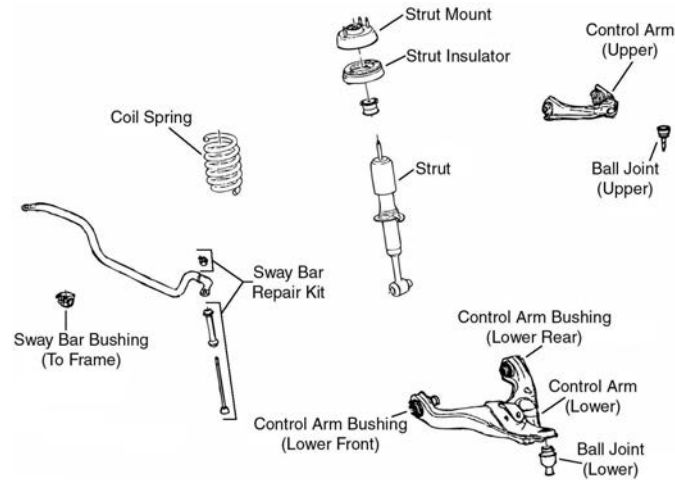

F332

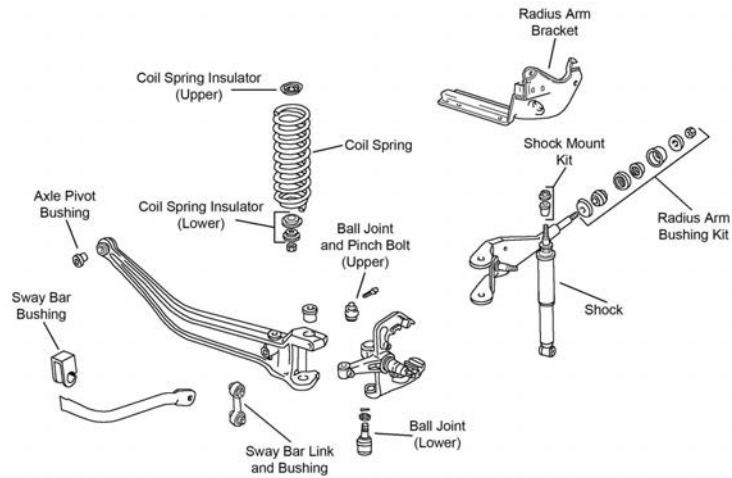

F462

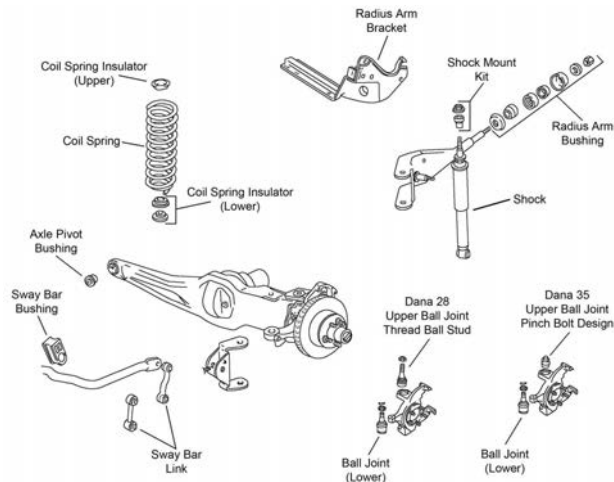

F464

Year	Model/Application	Part	P/C Qty	Figure	
Explorer					
Ball Joint					
2006	(Powdered Metal Gusher Brg. For Better Lubrication) (Powdered Metal Gusher Brg. For Better Lubrication, New Pre-Installed Integral Dust Boot Eases Installation, New And Original Designs Can Be Installed)	Upper	K500014 ‡	2	F332
		Lower	K80771 ‡	2	F332
2005-2002	(Powdered Metal Gusher Brg. For Better Lubrication) (Oversized Ball Joint; Fits Control Arm With 1.749" to 1.753" Inside Diameter, New Pre-Installed Integral Dust Boot Eases Installation, New And Original Designs Can Be Installed)	Upper	K80008 ‡	2	F225
		Lower	K8695T006 ‡	2	F225

FORD TRUCK-Explorer, Explorer Sport, Explorer Sport Trac (Cont.)

FRONT SUSPENSION (Cont.)

Year	Model/Application	Part	P/C Qty	Figure
Explorer				
Ball Joint				
2005-2002 (Cont.)	(Powdered Metal Gusher Brg. For Better Lubrication, New Pre-Installed Integral Dust Boot Eases Installation, New And Original Designs Can Be Installed)	Lower	K8695T ‡	2 F225
2001-1995	(Replacement Joint With Press Fit Diameter Width Of 2.00", Will Not Fit OE Control Arm, Powdered Metal Gusher Brg. For Better Lubrication)	Upper	K80012 ‡	2 F209
	(Oversized Ball Joint; Fits Control Arm With 1.749" to 1.753" Inside Diameter, New Pre-Installed Integral Dust Boot Eases Installation, New And Original Designs Can Be Installed)	Lower	K8695T006 ‡	2 F209
	(Powdered Metal Gusher Brg. For Better Lubrication, New Pre-Installed Integral Dust Boot Eases Installation, New And Original Designs Can Be Installed)	Lower	K8695T ‡	2 F209
1994	Four Wheel Drive (4X4), Dana 35 Axle, (Pinch Bolt Stud Design, Powdered Metal Gusher Brg. For Better Lubrication, New Pre-Installed Integral Dust Boot Eases Installation, New And Original Designs Can Be Installed)	Upper	K8676 ‡	2 F464
	Four Wheel Drive (4X4), Dana 35 Axle, (Powdered Metal Gusher Brg. For Better Lubrication, New Pre-Installed Integral Dust Boot Eases Installation, New And Original Designs Can Be Installed)	Lower	K8673 ‡	2 F464
1994-1991	Four Wheel Drive (4X4), Dana 28 Axle, (Threaded Stud Design, Powdered Metal Gusher Brg. For Better Lubrication)	Upper	K8412T ‡	2 F464
	Four Wheel Drive (4X4), Dana 28 Axle, (Powdered Metal Gusher Brg. For Better Lubrication)	Lower	K8411 ‡	2 F464
	Two Wheel Drive (4x2), (Powdered Metal Gusher Brg. For Better Lubrication)	Upper	K8560T ‡	2 F462
	Two Wheel Drive (4x2), (Powdered Metal Gusher Brg. For Better Lubrication, New Pre-Installed Integral Dust Boot Eases Installation, New And Original Designs Can Be Installed)	Lower	K8561T ‡	2 F462
1993	Four Wheel Drive (4X4), From 1/11/93, Dana 35 Axle, (Pinch Bolt Stud Design, Powdered Metal Gusher Brg. For Better Lubrication, New Pre-Installed Integral Dust Boot Eases Installation, New And Original Designs Can Be Installed)	Upper	K8676 ‡	2 F464
	Four Wheel Drive (4X4), From 1/11/93, Dana 35 Axle, (Powdered Metal Gusher Brg. For Better Lubrication, New Pre-Installed Integral Dust Boot Eases Installation, New And Original Designs Can Be Installed)	Lower	K8673 ‡	2 F464
	Four Wheel Drive (4X4), Thru 1/10/93, Dana 35 Axle, (Pinch Bolt Stud Design, Powdered Metal Gusher Brg. For Better Lubrication)	Upper	K8546 ‡	2 F464
	Four Wheel Drive (4X4), Thru 1/10/93, Dana 35 Axle, (Pinch Bolt Stud Design, Powdered Metal Gusher Brg. For Better Lubrication, New Pre-Installed Integral Dust Boot Eases Installation, New And Original Designs Can Be Installed)	Lower	K8563 ‡	2 F464
1992-1991	Four Wheel Drive (4X4), Dana 35 Axle, (Pinch Bolt Stud Design, Powdered Metal Gusher Brg. For Better Lubrication)	Upper	K8546 ‡	2 F464
	Four Wheel Drive (4X4), Dana 35 Axle, (Pinch Bolt Stud Design, Powdered Metal Gusher Brg. For Better Lubrication, New Pre-Installed Integral Dust Boot Eases Installation, New And Original Designs Can Be Installed)	Lower	K8563 ‡	2 F464
Ball Joint Bushing Extractor and Installer				
2005-1995	(For Use When Removing Ball Joint Number K8695T)		T40003	1
Control Arm Bushing				
2006	(High Quality Elastomer For Durability And Performance)	Lower Rear	K200195 ‡	2 F332
	(High Quality Elastomer For Durability And Performance)	Lower Front	K200194 ‡	2 F332
2005-2002	(Contains Front And Rear Bushings)	Upper	K200193 ‡	2 F225
	(High Quality Elastomer For Durability And Performance)	Lower Front	K200188 ‡	2 F225
	(High Quality Elastomer For Durability And Performance)	Left Rear Lower	K200189 ‡	1 F225
	(High Quality Elastomer For Durability And Performance)	Right Rear Lower	K200190 ‡	1 F225
2001-1995	(Contains Front And Rear Bushings)	Upper	K8704	2 F209
Control Arm Bushing Set				
2006	(Contains Front And Rear Bushings)	Upper	K200356 ‡	2 F332
2003-2002	(Contains Front And Rear Bushings)	Lower	K8705	2 F225
2001-1995	(Contains Front And Rear Bushings)	Lower	K8705	2 F209
Control Arm with Ball Joint				
2006	(R-Series)	Left Upper	RK80723	1 F332
	(R-Series)	Right Upper	RK80722	1 F332
	(R-Series)	Left Lower	RK80721	1 F332
	(Contains Bushings, R-Series)	Right Lower	RK80720	1 F332
2005	From 7/19/05, (R-Series)	Left Upper	RK80723	1 F332
	From 7/19/05, (R-Series)	Right Upper	RK80722	1 F332
	Thru 7/18/05, (Contains Bushing, Powdered Metal Gusher Brg. For Better Lubrication)	Left Upper	CK620225 ‡	1 F225
	Thru 7/18/05, (R-Series)	Left Upper	RK620225	1 F225
	Thru 7/18/05, (Contains Bushing, Powdered Metal Gusher Brg. For Better Lubrication)	Right Upper	CK620224 ‡	1 F225
	Thru 7/18/05, (R-Series)	Right Upper	RK620224	1 F225
2005-2002	(R-Series)	Left Lower	RK620490	1 F225
	(R-Series)	Right Lower	RK620491	1 F225
2004-2002	(Contains Bushing, Powdered Metal Gusher Brg. For Better Lubrication)	Left Upper	CK620225 ‡	1 F225
	(R-Series)	Left Upper	RK620225	1 F225
	(Contains Bushing, Powdered Metal Gusher Brg. For Better Lubrication)	Right Upper	CK620224 ‡	1 F225
	(R-Series)	Right Upper	RK620224	1 F225
2001-1995	(Contains Bushings, Powdered Metal Gusher Brg. For Better Lubrication, 1 Piece Design, Replaceable Ball Joint)	Left Upper	CK8708T ‡	1 F209
	(R-Series, 1 Piece Design)	Left Upper	RK8708	1 F209

(Cont.) Explorer, Explorer Sport, Explorer Sport Trac-FORD TRUCK**FRONT SUSPENSION (Cont.)**

Year	Model/Application	Part	P/C Qty	Figure	
Explorer					
Control Arm with Ball Joint					
2001-1995 (Cont.)	(1 Piece Design, 1 Piece Design, Contains Bushings, Powdered Metal Gusher Brg. For Better Lubrication, Replaceable Ball Joint)	Right Upper	CK80068 ‡	1	F209
	(1 Piece Design, R-Series, 1 Piece Design)	Right Upper	RK80068	1	F209
	(Adjustable, 2 Piece Design, 2 Piece Design, Powdered Metal Gusher Brg. For Better Lubrication, Replaceable Ball Joint)	Right Upper	CK8710T ‡	1	F209
	(Adjustable, 2 Piece Design, R-Series, 2 Piece Design)	Right Upper	RK8710	1	F209
	(New Pre-Installed Integral Dust Boot Eases Installation, New And Original Designs Can Be Installed)	Left Lower	CK620319 ‡	1	F209
	(R-Series)	Left Lower	RK620319	1	F209
	(New Pre-Installed Integral Dust Boot Eases Installation, New And Original Designs Can Be Installed)	Right Lower	CK620320 ‡	1	F209
	(R-Series)	Right Lower	RK620320	1	F209
Front Axle Pivot Bushing					
1994-1991	Four Wheel Drive (4X4)		K8292	2	F464
	Four Wheel Drive (4X4), (Problem Solver Kit)		K8620	1	F464
	Two Wheel Drive (4x2), (Standard Design)		K8300	2	F462
Pinch Bolt and Nut					
1994-1991	Four Wheel Drive (4X4)		K4038	2	F464
	Two Wheel Drive (4x2)		K4039	2	F462
Radius Arm Bracket					
1994-1991	(Design Allows Ease Of Installation)	Left	CK9947	1	F462, F464
		Right	K8778 ‡	1	F462, F464
Radius Arm Bushing Kit					
1994-1991	(High Performance Bushing With Metal Insert Prevents Lateral Movement)		K8361 ‡	1	F462, F464
	(Improved Design Kit With Thermoplastic For Heat Resistance, Design Allows Ease Of Installation)		K80007 ‡	2	F462, F464
Radius Arm Hardware Kit					
1994-1991	(10 Per Package, Self Locking Nut)		K4006	1	F462, F464
Radius Arm Heat Shield					
1994-1991	(20-Gauge Stainless Steel Material Provides Longer Service Life)		K8729 ‡	1	F462, F464
Strut and Spring Assembly					
2006			ST8611	2	F332
2005-2002			ST8573	2	F225
Strut Bumper Bellows					
2006			K201484	2	F332
2005-2002			K160286	2	F225
Strut Mount					
2006	(Bearing Not Included)		K160329	2	F332
2005-2002	(Design Allows Ease Of Installation)		K160198 ‡	2	F225
Strut Mounting Kit					
2005-2002	(Contains Two Bushings And Two Washers)		K80144	2	F225
Strut Spring Seat					
2006	(Contains Spacer, Contains Insulator, Reduces Noise)	Upper	K160070 ‡	2	F332
2005-2004	(Contains Spacer, Contains Insulator, Reduces Noise)	Upper	K160069 ‡	2	F225
2003-2002	(Contains Spacer, Contains Insulator, Reduces Noise)	Upper	K160068 ‡	2	F225
Sway Bar Bushing					
2006	(Split Design For Easier Installation)	To Frame	K200520 ‡	1	F332
2005-2002	31mm Or 32mm Sway Bar Diameter, (Split Design For Easier Installation)	To Frame	K80081 ‡	1	F225
2001-1998	27mm Sway Bar Diameter	To Frame	K80079	1	F209
	29mm Sway Bar Diameter, (Split Design For Easier Installation)	To Frame	K80080 ‡	1	F209
	34mm Sway Bar Diameter, (Split Design For Easier Installation)	To Frame	K80082 ‡	1	F209
1997-1995	36mm Sway Bar Diameter	To Frame	K80025	1	F209
1994-1991	1" Sway Bar Diameter, (Split Design For Easier Installation)	To Frame	K8690 ‡	1	F462, F464
	7/8" Or 23mm Sway Bar Diameter	To Frame	K8689	1	F462, F464
Sway Bar Link					
1994-1992	Two Wheel Drive (4x2), Original Equipment Non-Metal Design, (Dog Bone Style)		K80160	2	F462
1994-1991	Four Wheel Drive (4X4), Original Equipment Non-Metal Design, (Dog Bone Style)		K80159	2	F464
Sway Bar Repair Kit					
2006	(Contains Oversized 7/16" Bolt for Durability) (Includes Polyurethane Bushings And Solid Metal Sleeve For Enhanced Performance. Barrel Nut Allows For Easier Installation.)		K7275 ‡	2	F332
			K700542 ‡	2	F332
2005-2002	(Contains Oversized 7/16" Bolt for Durability)		K7275 ‡	2	F225

FORD TRUCK-Explorer, Explorer Sport, Explorer Sport Trac (Cont.)

FRONT SUSPENSION (Cont.)

Year	Model/Application	Part	P/C Qty	Figure		
Explorer						
Sway Bar Repair Kit						
2005-2002 (Cont.)	(Includes Polyurethane Bushings And Solid Metal Sleeve For Enhanced Performance. Barrel Nut Allows For Easier Installation.)	K700542 ‡	2	F225		
2001-1995	(Contains Oversized 7/16" Bolt for Durability) (Includes Polyurethane Bushings And Solid Metal Sleeve For Enhanced Performance. Barrel Nut Allows For Easier Installation.)	K7275 ‡	2	F209		
		K700542 ‡	2	F209		
1997-1995	(Link Not Included, Contains Thermoplastic Bushing For Both Ends Of Link)	K8657	1	F209		
1994-1991	(Link Not Included, Contains Thermoplastic Bushing For Both Ends Of Link)	K8657	1	F462, F464		
Wheel Hub & Bearing Assembly						
2006		515078	2			
2005-2004		515050	2			
2003-2002	Sport Utility Vehicle (4 Dr.)	515050	2			
2001-1996	All Wheel Drive	515052	2			
2001-1995	Four Wheel Drive (4X4)	515052	2			
Explorer Sport						
Ball Joint						
2003-2001	(Replacement Joint With Press Fit Diameter Width Of 2.00", Will Not Fit OE Control Arm, Powdered Metal Gusher Brg. For Better Lubrication) (Oversized Ball Joint; Fits Control Arm With 1.749" to 1.753" Inside Diameter, New Pre-Installed Integral Dust Boot Eases Installation, New And Original Designs Can Be Installed) (Powdered Metal Gusher Brg. For Better Lubrication, New Pre-Installed Integral Dust Boot Eases Installation, New And Original Designs Can Be Installed)	Upper K80012 ‡	2	F209		
		Lower K8695T006 ‡	2	F209		
		Lower K8695T ‡	2	F209		
Ball Joint Bushing Extractor and Installer						
2003-2001	(For Use When Removing Ball Joint Number K8695T)	T40003	1			
Control Arm Bushing						
2003-2001	(Contains Front And Rear Bushings)	Upper K8704	2	F209		
Control Arm Bushing Set						
2003-2001	(Contains Front And Rear Bushings)	Lower K8705	2	F209		
Control Arm with Ball Joint						
2003-2001	(Contains Bushings, Powdered Metal Gusher Brg. For Better Lubrication, 1 Piece Design, Replaceable Ball Joint) (R-Series, 1 Piece Design) (1 Piece Design, 1 Piece Design, Contains Bushings, Powdered Metal Gusher Brg. For Better Lubrication, Replaceable Ball Joint) (Adjustable, 2 Piece Design, Powdered Metal Gusher Brg. For Better Lubrication, Replaceable Ball Joint) (Adjustable, 2 Piece Design, R-Series, 1 Piece Design) (Adjustable, 2 Piece Design, R-Series, 2 Piece Design) (New Pre-Installed Integral Dust Boot Eases Installation, New And Original Designs Can Be Installed) (R-Series) (New Pre-Installed Integral Dust Boot Eases Installation, New And Original Designs Can Be Installed) (R-Series)	Left Upper CK8708T ‡	1	F209		
		Left Upper RK8708	1	F209		
		Right Upper CK80068 ‡	1	F209		
		Right Upper RK80068	1	F209		
		Right Upper CK8710T ‡	1	F209		
		Right Upper RK8710	1	F209		
		Left Lower CK620319 ‡	1	F209		
		Left Lower RK620319	1	F209		
		Right Lower CK620320 ‡	1	F209		
		Right Lower RK620320	1	F209		
		Sway Bar Bushing				
		2003-2001	27mm Sway Bar Diameter 29mm Sway Bar Diameter, (Split Design For Easier Installation) 31mm Or 32mm Sway Bar Diameter, (Split Design For Easier Installation) 34mm Sway Bar Diameter, (Split Design For Easier Installation)	To Frame K80079	1	F209
To Frame K80080 ‡	1			F209		
To Frame K80081 ‡	1			F209		
To Frame K80082 ‡	1			F209		
Sway Bar Repair Kit						
2003-2001	(Contains Oversized 7/16" Bolt for Durability) (Includes Polyurethane Bushings And Solid Metal Sleeve For Enhanced Performance. Barrel Nut Allows For Easier Installation.)	K7275 ‡ K700542 ‡	2 2	F209 F209		
Wheel Hub & Bearing Assembly						
2003-2002	Sport Utility Vehicle (2 Dr.), Four Wheel Drive (4X4)	515052	2			
2001	Four Wheel Drive (4X4)	515052	2			
Explorer Sport Trac						
Ball Joint						
2005-2001	(Replacement Joint With Press Fit Diameter Width Of 2.00", Will Not Fit OE Control Arm, Powdered Metal Gusher Brg. For Better Lubrication) (Oversized Ball Joint; Fits Control Arm With 1.749" to 1.753" Inside Diameter, New Pre-Installed Integral Dust Boot Eases Installation, New And Original Designs Can Be Installed) (Powdered Metal Gusher Brg. For Better Lubrication, New Pre-Installed Integral Dust Boot Eases Installation, New And Original Designs Can Be Installed)	Upper K80012 ‡	2	F209		
		Lower K8695T006 ‡	2	F209		
		Lower K8695T ‡	2	F209		

**(Cont.) Explorer, Explorer Sport, Explorer Sport Trac-FORD TRUCK
FRONT SUSPENSION (Cont.)**

Year	Model/Application	Part	P/C Qty	Figure
Explorer Sport Trac				
Ball Joint Bushing Extractor and Installer				
2005-2001	(For Use When Removing Ball Joint Number K8695T)	T40003	1	
Control Arm Bushing				
2005-2001	(Contains Front And Rear Bushings)	Upper K8704	2	F209
Control Arm with Ball Joint				
2005-2001	(Contains Bushings, Powdered Metal Gusher Brg. For Better Lubrication, 1 Piece Design, Replaceable Ball Joint) (R-Series, 1 Piece Design) (1 Piece Design, 1 Piece Design, Contains Bushings, Powdered Metal Gusher Brg. For Better Lubrication, Replaceable Ball Joint) (1 Piece Design, R-Series, 1 Piece Design) (Adjustable, 2 Piece Design, 2 Piece Design, Powdered Metal Gusher Brg. For Better Lubrication, Replaceable Ball Joint) (Adjustable, 2 Piece Design, R-Series, 2 Piece Design) (New Pre-Installed Integral Dust Boot Eases Installation, New And Original Designs Can Be Installed) (R-Series) (New Pre-Installed Integral Dust Boot Eases Installation, New And Original Designs Can Be Installed) (R-Series)	Left Upper CK8708T ‡ Left Upper RK8708 Right Upper CK80068 ‡ Right Upper RK80068 Right Upper CK8710T ‡ Right Upper RK8710 Left Lower CK620319 ‡ Left Lower RK620319 Right Lower CK620320 ‡ Right Lower RK620320	1 1 1 1 1 1 1 1	F209 F209 F209 F209 F209 F209
Sway Bar Bushing				
2005-2001	27mm Sway Bar Diameter 29mm Sway Bar Diameter, (Split Design For Easier Installation) 31mm Or 32mm Sway Bar Diameter, (Split Design For Easier Installation) 34mm Sway Bar Diameter, (Split Design For Easier Installation)	To Frame K80079 To Frame K80080 ‡ To Frame K80081 ‡ To Frame K80082 ‡	1 1 1 1	F209 F209 F209 F209
Sway Bar Repair Kit				
2005-2001	(Contains Oversized 7/16" Bolt for Durability) (Includes Polyurethane Bushings And Solid Metal Sleeve For Enhanced Performance. Barrel Nut Allows For Easier Installation.)	K7275 ‡ K700542 ‡	2 2	F209 F209
Wheel Hub & Bearing Assembly				
2005-2001	Four Wheel Drive (4X4)	515052	2	

STEERING

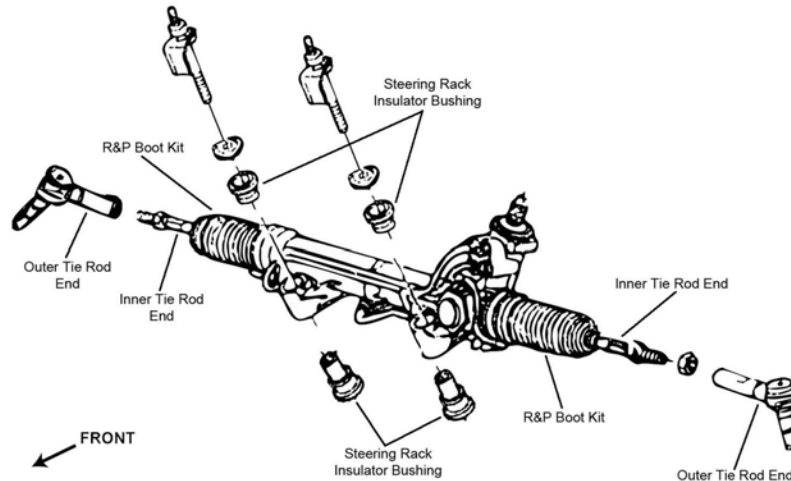

S005

FORD TRUCK-Explorer, Explorer Sport, Explorer Sport Trac (Cont.)

STEERING (Cont.)

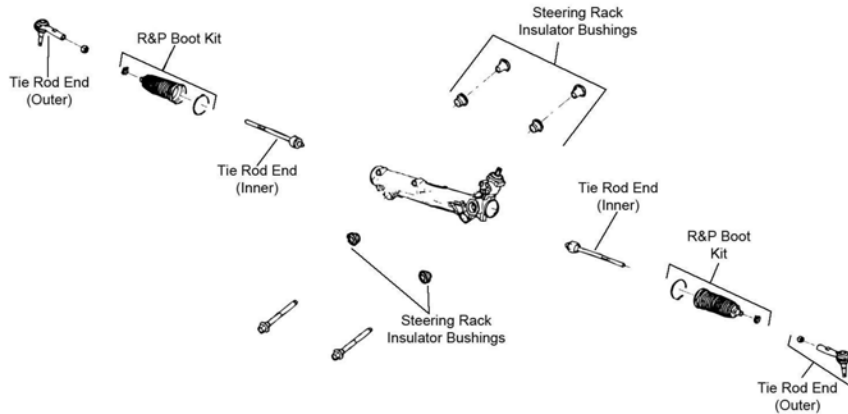

S118

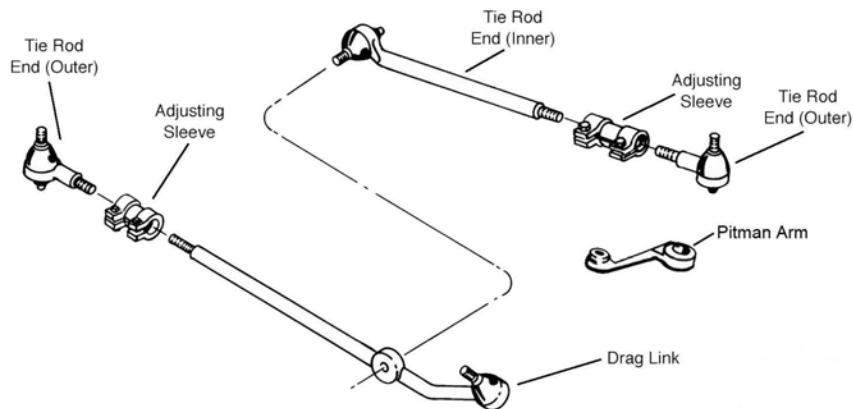

S286

Year	Model/Application	Part	P/C Qty	Figure
Explorer				
Drag Link Assembly				
1994-1991	Two Wheel Drive (4x2)	DS1225	1	S286
Rack & Pinion Boot Kit				
2006		K150291	2	S118
2005-1995	Four Wheel Drive (4X4)	K8834	2	S005
2004-1996	All Wheel Drive	K8834	2	S005
Steering Damper Bellows				
1991	Four Wheel Drive (4X4), (Trail Boss)	Front SSD68	1	
Steering Damper Cylinder				
1991	Four Wheel Drive (4X4), (Trail Boss)	Front SSD106	1	
Steering Damper Kit				
1994-1992	If Not Equipped With Sway Bar, Will Require Tapping A M10 X 1.5 Hole In Frame, (Super Trail Boss)	Front SSD109	1	
1991	Four Wheel Drive (4X4), (Super Trail Boss)	Front SSD95	1	
	Two Wheel Drive (4x2), If Not Equipped With Sway Bar, Will Require Tapping A M10 X 1.5 Hole In Frame, (Super Trail Boss)	Front SSD109	1	
Tie Rod Adjusting Sleeve				
1994-1991	Four Wheel Drive (4X4)	Left ES2080S	1	S286
	Four Wheel Drive (4X4)	Right ES2079S	1	S286
	Two Wheel Drive (4x2)	Left ES2079S	1	S286
	Two Wheel Drive (4x2), 1" - 18 Threads, 5.5" Length, (Coated For Corrosion Resistance)	Right ES2012S ‡	1	S286
Tie Rod End				
2006	(Powdered Metal Gusher Brg. For Better Lubrication)	Outer ES80786 ‡	2	S118
	(Powdered Metal Gusher Brg. For Better Lubrication)	Inner EV800278 ‡	2	S118
2005	281(4.6L), (Full Ball Stud Provides 360 Degrees Of Smooth Rotation)	Inner EV422 ‡	2	S005
2005-2004	(Powdered Metal Gusher Brg. For Better Lubrication)	Outer ES3667 ‡	2	S005
2005-2002	244(4.0L), (Full Ball Stud Provides 360 Degrees Of Smooth Rotation)	Inner EV421 ‡	2	S005
2004	281(4.6L), (Full Ball Stud Provides 360 Degrees Of Smooth Rotation)	Inner EV421 ‡	2	S005
		EV422 ‡	2	

(Cont.) Explorer, Explorer Sport, Explorer Sport Trac-FORD TRUCK

STEERING (Cont.)

Year	Model/Application	Part	P/C Qty	Figure
Explorer				
Tie Rod End				
2004-2002	281(4.6L), (Full Ball Stud Provides 360 Degrees Of Smooth Rotation)	Inner	EV422 ‡	2 S005
2003-1998	(Powdered Metal Gusher Brg. For Better Lubrication)	Outer	ES3461 ‡	2 S005
2001-1995	(Full Ball Stud Provides 360 Degrees Of Smooth Rotation)	Inner	EV317 ‡	2 S005
1997-1995	(Powdered Metal Gusher Brg. For Better Lubrication)	Outer	ES3302RL ‡	2 S005
1994-1991	Four Wheel Drive (4X4), (Powdered Metal Gusher Brg. For Better Lubrication)	Left Outer	ES2215L ‡	1 S286
	Four Wheel Drive (4X4), (Powdered Metal Gusher Brg. For Better Lubrication)	Right Outer	ES2214R ‡	1 S286
	Four Wheel Drive (4X4), (Powdered Metal Gusher Brg. For Better Lubrication)	Left Inner	DS1177 ‡	1 S286
	Four Wheel Drive (4X4), (Powdered Metal Gusher Brg. For Better Lubrication)	Right Inner	DS1161 ‡	1 S286
	Two Wheel Drive (4x2), (Powdered Metal Gusher Brg. For Better Lubrication)	Left Outer	ES3085L ‡	1 S286
	Two Wheel Drive (4x2), (Powdered Metal Gusher Brg. For Better Lubrication)	Right Outer	ES3084R ‡	1 S286
	Two Wheel Drive (4x2)	Left Inner	DS1226	1 S286
	Two Wheel Drive (4x2)	Right Inner	DS1225	1 S286
Explorer Sport				
Rack & Pinion Boot Kit				
2003-2002	Four Wheel Drive (4X4)		K8834	2 S005
2001			K8834	2 S005
Tie Rod End				
2003-2001	(Powdered Metal Gusher Brg. For Better Lubrication)	Outer	ES3667 ‡	2 S005
	(Powdered Metal Gusher Brg. For Better Lubrication)	Inner	EV81003 ‡	2 S005
Explorer Sport Trac				
Rack & Pinion Boot Kit				
2005-2002	Four Wheel Drive (4X4)		K8834	2 S005
2001			K8834	2 S005
Tie Rod End				
2005-2001	(Powdered Metal Gusher Brg. For Better Lubrication)	Outer	ES3667 ‡	2 S005
	(Powdered Metal Gusher Brg. For Better Lubrication)	Inner	EV81003 ‡	2 S005

REAR SUSPENSION

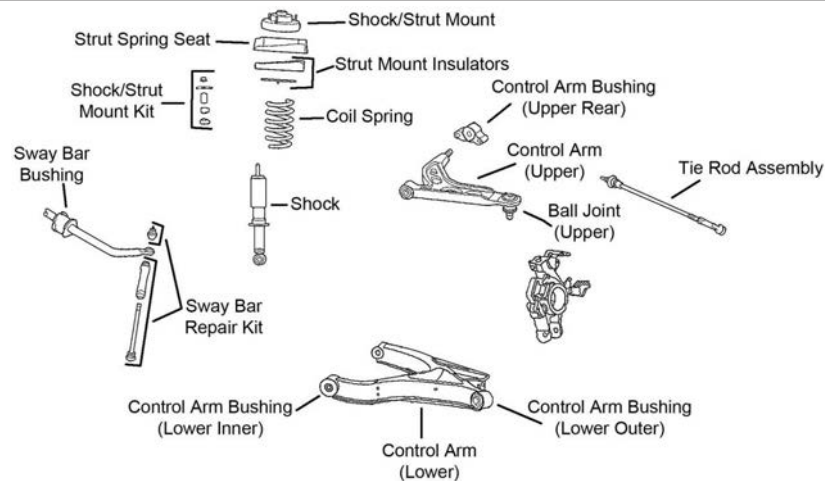

R141

Year	Model/Application	Part	P/C Qty	Figure
Explorer				
Ball Joint				
2005-2002	16" Or 17" Wheels, (Non-Greaseable)	Upper	K500169 ‡	2 R141
	17" Wheels, (Greaseable, Powdered Metal Gusher Brg. For Better Lubrication)	Upper	K500109 ‡	2 R141
Control Arm				
2006	(R-Series, New Part - Pending Availability)	Lower Rear	RK642950	2
	(R-Series)	Lower Front	RK642853	2
2005-2002	(R-Series)	Left Lower	RK642575	1 R141
	(R-Series)	Right Lower	RK642574	1 R141
Control Arm Bushing				
2006		Arm To Knuckle, Lower Outer	K201350	2
2005-2002		Upper Front	K80099	2 R141
	(High Quality Elastomer For Durability And Performance)	Upper Rear	K80100 ‡	2 R141

FORD TRUCK-Explorer, Explorer Sport, Explorer Sport Trac (Cont.)

REAR SUSPENSION (Cont.)

Year	Model/Application	Part	P/C Qty	Figure
Explorer				
Control Arm Bushing				
2005-2002 (Cont.)	(High Quality Elastomer For Durability And Performance)	Lower Rear	K200191 ‡	2 R141
	(High Quality Elastomer For Durability And Performance)	Lower Front	K200192 ‡	2 R141
Control Arm with Ball Joint				
2005-2002	(Contains Bushings)	Left Upper	CK620668 ‡	1 R141
	(Contains Bushings, R-Series)	Left Upper	RK620668	1 R141
	(Contains Bushings)	Right Upper	CK620667 ‡	1 R141
	(Contains Bushings, R-Series)	Right Upper	RK620667	1 R141
Leaf Spring Shackle				
2001-1991	(Contains Shackle, Nuts, Bolts & Bushing)	Rear	K150413	2
Complete Knuckle Assembly				
2005-2003	(Contains Snap Ring, Bearing, Knuckle, Hub Assembly, Backing Plate, Backing Plate Mounting Bolts And Axle Nut, Prior To Installing This Product, Inspection Of The Parking Brake Shoes And Hardware Is Recommended)	Left	LK001 ‡	1 R141
		Right	LK002 ‡	1 R141
2002	From 3/4/02, 17mm Tie Rod Stud Diameter, (Contains Snap Ring, Bearing, Knuckle, Hub Assembly, Backing Plate, Backing Plate Mounting Bolts And Axle Nut, Prior To Installing This Product, Inspection Of The Parking Brake Shoes And Hardware Is Recommended)	Left	LK001 ‡	1 R141
		Right	LK002 ‡	1 R141
Strut and Spring Assembly				
2006			ST8612	2
2005-2002	(Coated For Corrosion Resistance, Contains Lower Mounting Hardware)		ST8563 ‡	2 R141
Strut Bumper Bellows				
2006			K201480	2
2005-2002	(Contains Dust Tube)		K160134 ‡	2 R141
Strut Mount				
2006	(Bearing Not Included)		K160330	2
2005-2002	(Bearing Not Included, Design Allows Ease Of Installation)		K160135 ‡	2 R141
Strut Mounting Kit				
2005-2002	(Contains Two Bushings And Two Washers)		K80144	2 R141
Strut Spring Seat				
2005-2002	(Contains Isolators, Contains Upper And Lower Kits, Reduces Noise)		K160138 ‡	2 R141
Sway Bar Bushing				
2006		To Frame	K201321	1
2005-2002		To Frame	K201389	1 R141
Sway Bar Link				
2001-1995	(Link Only, MOOG Engineered Steel Composition Enhances Strength)		K80139 ‡	2
Sway Bar Repair Kit				
2006	Independent Rear Suspension, (Includes Polyurethane Bushings And Solid Metal Sleeve For Enhanced Performance. Barrel Nut Allows For Easier Installation.)	Independent Rear Suspension, (Standard Design)	K700539 ‡	2
			K80898	2
2005-2002	(Includes Polyurethane Bushings And Solid Metal Sleeve For Enhanced Performance. Barrel Nut Allows For Easier Installation.)	Independent Rear Suspension, (OEM Type, Design Allows Ease Of Installation)	K700540 ‡	2 R141
			K80033 ‡	2 R141
2003-2001	(Bolts Not Included, Contains Thermoplastic Bushing For Both Ends Of Link)		K80085	1 R141
2000-1991	(Bolts Not Included, Contains Thermoplastic Bushing For Both Ends Of Link)		K80085	1
Tie Rod End				
2005-2003	Except 16" Wheels, (Powdered Metal Gusher Brg. For Better Lubrication)	Outer	ES800562 ‡	2 R141
2005-2001	(Powdered Metal Gusher Brg. For Better Lubrication)	Inner	ES800560 ‡	2 R141
2002	From 3/4/02, Except 16" Wheels, 17mm Stud Diameter, (Powdered Metal Gusher Brg. For Better Lubrication)	Outer	ES800562 ‡	2 R141
		Outer	ES800561 ‡	2 R141
2001	15mm Ball Joint Stud, (Powdered Metal Gusher Brg. For Better Lubrication)	Outer	ES800561 ‡	2 R141
Trailing Link Bushing				
2006			K201405	2

(Cont.) Explorer, Explorer Sport, Explorer Sport Trac–FORD TRUCK

REAR SUSPENSION (Cont.)

Year	Model/Application	Part	P/C Qty	Figure
Explorer				
Wheel Hub Repair Kit				
2006-2002		521000	2	
Explorer Sport				
Leaf Spring Shackle				
2003-2001	(Contains Shackle, Nuts, Bolts & Bushing)	Rear K150413	2	
Sway Bar Link				
2003-2001	(MOOG Engineered Steel Composition Enhances Strength)	K80139 ‡	2	
Sway Bar Repair Kit				
2003-2002	(Includes Polyurethane Bushings And Solid Metal Sleeve For Enhanced Performance. Barrel Nut Allows For Easier Installation.)	K700540 ‡	2	
2003-2001	(Bolts Not Included, Contains Thermoplastic Bushing For Both Ends Of Link)	K80085	1	
Wheel Hub Repair Kit				
2003-2002		521000	2	
Explorer Sport Trac				
Leaf Spring Shackle				
2005-2001	(Contains Shackle, Nuts, Bolts & Bushing)	Rear K150413	2	
Sway Bar Link				
2005-2001	(Full Ball Stud Provides 360 Degrees Of Smooth Rotation)	K80788 ‡	2	
Sway Bar Repair Kit				
2005-2001	(Bolts Not Included, Contains Thermoplastic Bushing For Both Ends Of Link)	K80085	1	

Freestar–FORD TRUCK

FRONT SUSPENSION

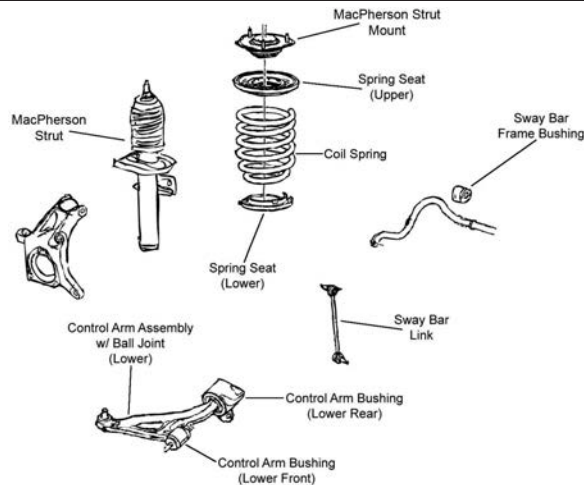

F349

Year	Model/Application	Part	P/C Qty	Figure	
Control Arm Bushing					
2006-2004	(High Quality Elastomer For Durability And Performance)	Lower Rear K200767 ‡	2	F349	
Control Arm with Ball Joint					
2006-2004	(Improved Design Bushings For Superior Performance) (R-Series)	Left Lower	CK80725 ‡	1	F349
		Left Lower	RK80725	1	F349
		Right Lower	CK80724 ‡	1	F349
		Right Lower	RK80724	1	F349
Strut Bumper Bellows					
2006-2004	(Original Equipment Type)	K160034	2	F349	
Strut Mount					
2006-2004	(Contains Spring Seat And Bearing)	K80905	2	F349	
Strut Spring Seat					
2006-2004		Lower K80919	2	F349	
Sway Bar Link					
2006-2004	(Powdered Metal Gusher Brg. For Better Lubrication)	K5334 ‡	2	F349	

FORD TRUCK-Freestar (Cont.)

FRONT SUSPENSION (Cont.)

Year	Model/Application	Part	P/C Qty	Figure
Wheel Hub & Bearing Assembly				
2006-2004		Left Right	513232 513233	1 1
STEERING				
Year	Model/Application	Part	P/C Qty	Figure
Tie Rod End				
2006-2004	(Powdered Metal Gusher Brg. For Better Lubrication) (Full Ball Stud Provides 360 Degrees Of Smooth Rotation)	Outer Inner	ES80991 ‡ EV800307 ‡	2 2
REAR SUSPENSION				
Year	Model/Application	Part	P/C Qty	Figure
Track Bar				
2006-2004		DS1416	1	
Wheel Hub & Bearing Assembly				
2006-2004		Left Right	512312 512313	1 1

FORD TRUCK-Freestyle

FRONT SUSPENSION

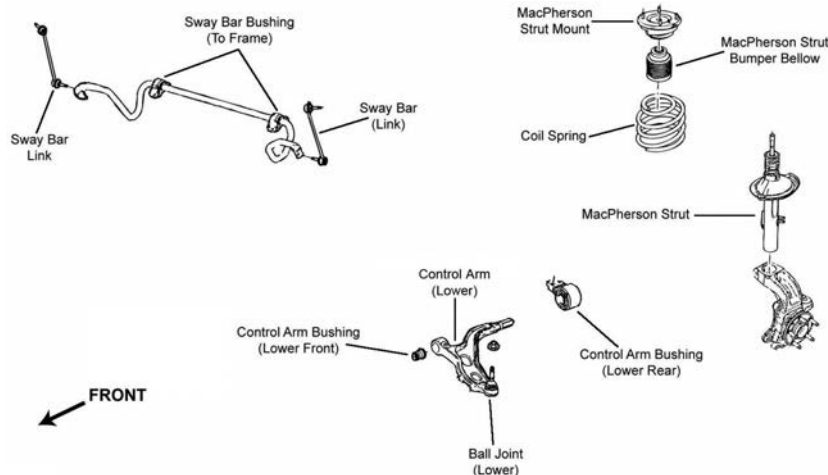

F275

Year	Model/Application	Part	P/C Qty	Figure
Control Arm Bushing				
2006-2005	(High Quality Elastomer For Durability And Performance)	Lower Front	K200362 ‡	2 F275
Control Arm with Ball Joint				
2006-2005	All Wheel Drive, (R-Series) All Wheel Drive, (R-Series)	Left Lower Right Lower	RK621604 RK621603	1 F275 1 F275
Strut Mount				
2006-2005	(Contains Bearing And Spring Seat, Superior Rubber To Steel Bonding For Durability)		K160209 ‡	2 F275
Sway Bar Link				
2006-2005	(Powdered Metal Gusher Brg. For Better Lubrication) (Powdered Metal Gusher Brg. For Better Lubrication)	Left Right	K750019 ‡ K750048 ‡	1 F275 1 F275
Wheel Hub & Bearing Assembly				
2006-2005			513223	2

(Cont.) Freestyle-FORD TRUCK

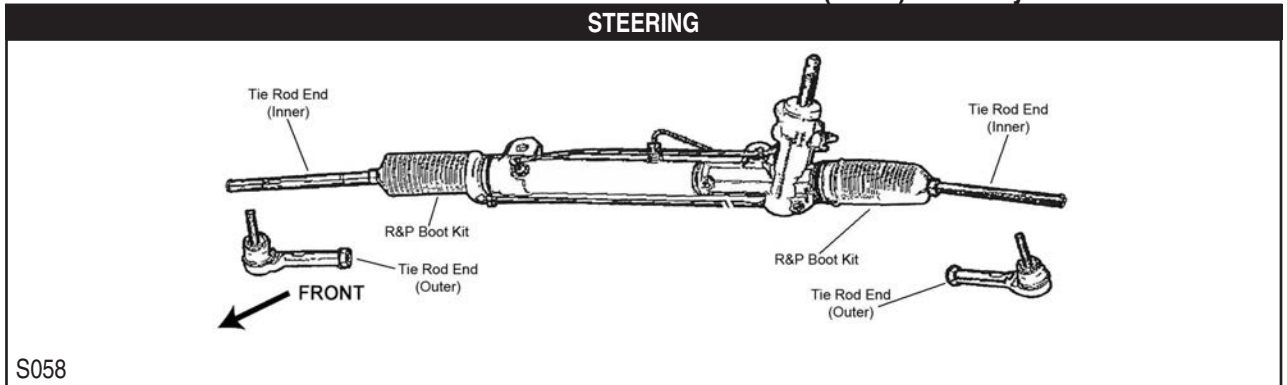

Year	Model/Application	Part	P/C Qty	Figure
Tie Rod End				
2006-2005	(Powdered Metal Gusher Brg. For Better Lubrication)	Outer	ES800222 ‡	2 S058
	(Powdered Metal Gusher Brg. For Better Lubrication)	Inner	EV800221 ‡	2 S058

REAR SUSPENSION				
Year	Model/Application	Part	P/C Qty	Figure
Control Arm Bushing				
2006	Front Wheel Drive	Arm To Knuckle, Lower Rear	K201385	2
2006-2005		Upper Front	K201381	2
		Upper Rear	K201352	2
	All Wheel Drive	Arm to Frame, Lower Rear	K201373	2
	All Wheel Drive	Arm To Knuckle, Lower Rear	K201372	2
Strut Mount				
2006-2005	All Wheel Drive, (Bearing Not Included, Superior Rubber To Steel Bonding For Durability)	Left	K160204 ‡	1
	All Wheel Drive, (Bearing Not Included, Superior Rubber To Steel Bonding For Durability)	Right	K160203 ‡	1
	Front Wheel Drive, (Bearing Not Included, Superior Rubber To Steel Bonding For Durability)	Left	K160202 ‡	1
	Front Wheel Drive, (Bearing Not Included, Superior Rubber To Steel Bonding For Durability)	Right	K160201 ‡	1
Sway Bar Link				
2006-2005	(Powdered Metal Gusher Brg. For Better Lubrication)		K750018 ‡	2
Track Bar Bushing				
2006-2005			K201353	4
Trailing Link Bushing				
2006-2005		Arm To Knuckle	K201369	2
	All Wheel Drive	To Frame	K201293	2
	Front Wheel Drive	To Frame	K201435	2
Wheel Hub & Bearing Assembly				
2006-2005	All Wheel Drive		512300	2
	Front Wheel Drive		512299	2

LCF-FORD TRUCK

FRONT SUSPENSION				
Year	Model/Application	Part	P/C Qty	Figure
King Bolt Set				
2006		8020C	2	
Sway Bar Link				
2006	(Improves Upon OE Design)	K750609 ‡	2	

FRONT SUSPENSION

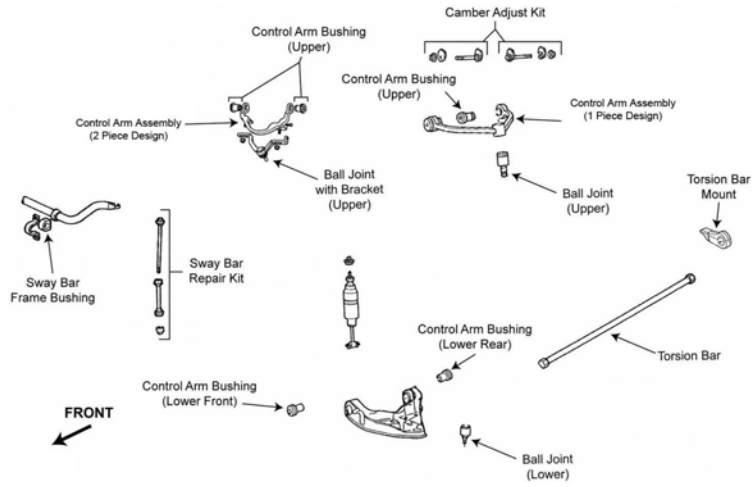

F209

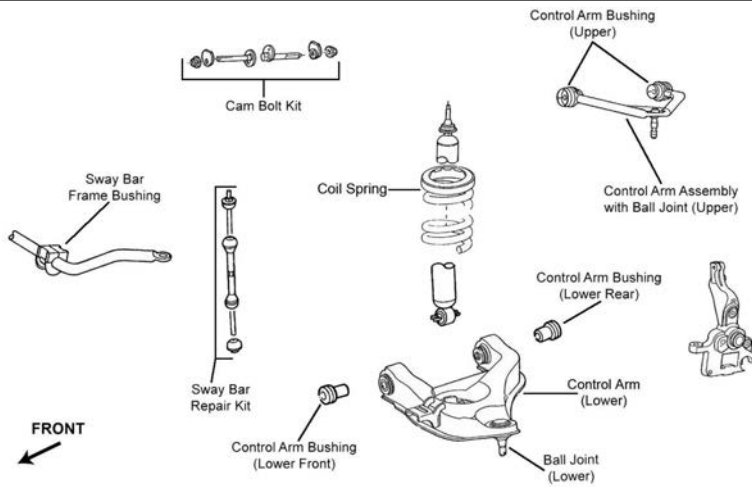

F217

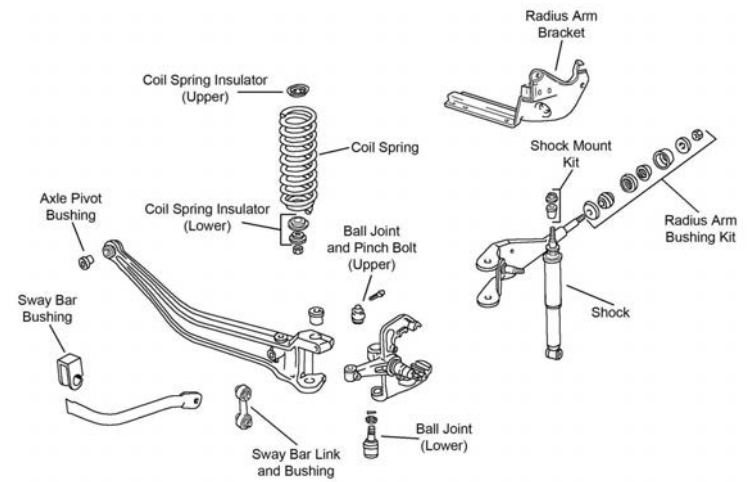

F462

FRONT SUSPENSION (Cont.)

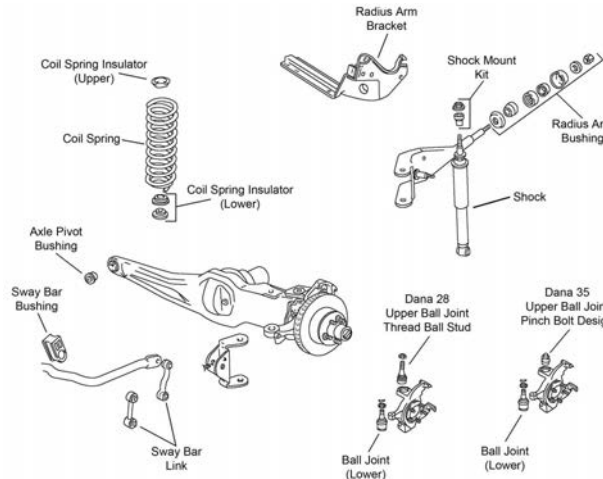

F464

Year	Model/Application	Part	P/C Qty	Figure
Ball Joint				
2006-2003	Coil Spring Suspension, For Use With Arms Which Contain A Replaceable Ball Joint, (Will Not Fit OE Control Arm, Powdered Metal Gusher Brg. For Better Lubrication)	Upper K8738 ‡	2	F217
2006-2002	Torsion Bar Suspension, (Powdered Metal Gusher Brg. For Better Lubrication, New Pre-Installed Integral Dust Boot Eases Installation, New And Original Designs Can Be Installed)	Lower K80771 ‡	2	F209
2006-1998	Coil Spring Suspension, (Powdered Metal Gusher Brg. For Better Lubrication, New Pre-Installed Integral Dust Boot Eases Installation, New And Original Designs Can Be Installed) Front Torsion Bar Suspension, (Replacement Joint With Press Fit Diameter Width Of 2.00", Will Not Fit OE Control Arm, Powdered Metal Gusher Brg. For Better Lubrication)	Lower K8771T ‡	2	F217
		Upper K80012 ‡	2	F209
2002-1998	For Use With Arms Which Contain A Replaceable Ball Joint, Front Coil Spring Suspension, (OEM Replacement, Powdered Metal Gusher Brg. For Better Lubrication)	Upper K8738 ‡	2	F217
2001-1998	Torsion Bar Suspension, (Oversized Ball Joint; Fits Control Arm With 1.749" to 1.753" Inside Diameter, New Pre-Installed Integral Dust Boot Eases Installation, New And Original Designs Can Be Installed)	Lower K8695T006 ‡	2	F209
		Lower K8695T ‡	2	F209
1997-1994	Four Wheel Drive (4X4), Dana 35 Axle, (Pinch Bolt Stud Design, Powdered Metal Gusher Brg. For Better Lubrication, New Pre-Installed Integral Dust Boot Eases Installation, New And Original Designs Can Be Installed)	Upper K8676 ‡	2	F464
		Lower K8673 ‡	2	F464
1997-1991	Four Wheel Drive (4X4), Dana 28 Axle, (Threaded Stud Design, Powdered Metal Gusher Brg. For Better Lubrication) Four Wheel Drive (4X4), Dana 28 Axle, (Powdered Metal Gusher Brg. For Better Lubrication) Two Wheel Drive (4x2), (Powdered Metal Gusher Brg. For Better Lubrication) Two Wheel Drive (4x2), (Powdered Metal Gusher Brg. For Better Lubrication, New Pre-Installed Integral Dust Boot Eases Installation, New And Original Designs Can Be Installed)	Upper K8412T ‡	2	F464
		Lower K8411 ‡	2	F464
		Upper K8560T ‡	2	F462
		Lower K8561T ‡	2	F462
1993	Four Wheel Drive (4X4), From 1/11/93, Dana 35 Axle, (Pinch Bolt Stud Design, Powdered Metal Gusher Brg. For Better Lubrication, New Pre-Installed Integral Dust Boot Eases Installation, New And Original Designs Can Be Installed) Four Wheel Drive (4X4), From 1/11/93, Dana 35 Axle, (Powdered Metal Gusher Brg. For Better Lubrication, New Pre-Installed Integral Dust Boot Eases Installation, New And Original Designs Can Be Installed) Four Wheel Drive (4X4), Thru 1/10/93, Dana 35 Axle, (Pinch Bolt Stud Design, Powdered Metal Gusher Brg. For Better Lubrication) Four Wheel Drive (4X4), Thru 1/10/93, Dana 35 Axle, (Pinch Bolt Stud Design, Powdered Metal Gusher Brg. For Better Lubrication, New Pre-Installed Integral Dust Boot Eases Installation, New And Original Designs Can Be Installed)	Upper K8676 ‡	2	F464
		Lower K8673 ‡	2	F464
		Upper K8546 ‡	2	F464
		Lower K8563 ‡	2	F464
1992-1991	Four Wheel Drive (4X4), Dana 35 Axle, (Pinch Bolt Stud Design, Powdered Metal Gusher Brg. For Better Lubrication) Four Wheel Drive (4X4), Dana 35 Axle, (Pinch Bolt Stud Design, Powdered Metal Gusher Brg. For Better Lubrication, New Pre-Installed Integral Dust Boot Eases Installation, New And Original Designs Can Be Installed)	Upper K8546 ‡	2	F464
		Lower K8563 ‡	2	F464
Ball Joint Bushing Extractor and Installer				
2001-1998	(For Use When Removing Ball Joint Number K8695T)	T40003	1	
Control Arm Bushing				
2006-1998	(Contains Front And Rear Bushings)	Upper K8704	2	F209, F217
Control Arm Bushing Set				
2001-1998	(Contains Front And Rear Bushings)	Lower K8705	2	F209, F217

FORD TRUCK-Ranger (Cont.)

FRONT SUSPENSION (Cont.)

Year	Model/Application	Part	P/C Qty	Figure		
Control Arm with Ball Joint						
2006-1998	Front Coil Spring Suspension, (Contains Bushing, Powdered Metal Gusher Brg. For Better Lubrication, 1 Piece Design)	Left Upper	CK80054 ‡	1	F217	
	Front Coil Spring Suspension, (R-Series, 1 Piece Design)	Left Upper	RK80054	1	F217	
	Front Coil Spring Suspension, (Contains Bushing, Powdered Metal Gusher Brg. For Better Lubrication, 1 Piece Design)	Right Upper	CK80052 ‡	1	F217	
	Front Coil Spring Suspension, (R-Series, 1 Piece Design)	Right Upper	RK80052	1	F217	
	Front Coil Spring Suspension, (R-Series)	Left Lower	RK620499	1	F217	
	Front Coil Spring Suspension, (R-Series)	Right Lower	RK620498	1	F217	
	Front Torsion Bar Suspension, (Contains Bushings, Powdered Metal Gusher Brg. For Better Lubrication, 1 Piece Design, Replaceable Ball Joint)	Left Upper	CK8708T ‡	1	F209	
	Front Torsion Bar Suspension, (R-Series, 1 Piece Design)	Left Upper	RK8708	1	F209	
	Front Torsion Bar Suspension, (1 Piece Design, 1 Piece Design, Contains Bushings, Powdered Metal Gusher Brg. For Better Lubrication, Replaceable Ball Joint)	Right Upper	CK80068 ‡	1	F209	
	Front Torsion Bar Suspension, (1 Piece Design, R-Series, 1 Piece Design)	Right Upper	RK80068	1	F209	
	Front Torsion Bar Suspension, (New Pre-Installed Integral Dust Boot Eases Installation, New And Original Designs Can Be Installed)	Left Lower	CK620319 ‡	1	F209	
	Front Torsion Bar Suspension, (R-Series)	Left Lower	RK620319	1	F209	
	Front Torsion Bar Suspension, (New Pre-Installed Integral Dust Boot Eases Installation, New And Original Designs Can Be Installed)	Right Lower	CK620320 ‡	1	F209	
	Front Torsion Bar Suspension, (R-Series)	Right Lower	RK620320	1	F209	
	2003-1998	Front Torsion Bar Suspension, (Adjustable, 2 Piece Design, 2 Piece Design, Powdered Metal Gusher Brg. For Better Lubrication, Replaceable Ball Joint)	Right Upper	CK8710T ‡	1	F209
		Front Torsion Bar Suspension, (Adjustable, 2 Piece Design, R-Series, 2 Piece Design)	Right Upper	RK8710	1	F209
Front Axle Pivot Bushing						
1997-1991	Four Wheel Drive (4X4)		K8292	2	F464	
	Four Wheel Drive (4X4), (Problem Solver Kit)		K8620	1	F464	
	Two Wheel Drive (4x2), Forged Axle		K8606	2	F462	
Pinch Bolt and Nut						
1994-1991	Four Wheel Drive (4X4), Dana 35 Axle		K4038	2	F464	
	Two Wheel Drive (4x2)		K4039	2	F462	
Radius Arm Bracket						
1997-1991	(Design Allows Ease Of Installation)	Left	CK9947	1	F462, F464	
		Right	K8778 ‡	1	F462, F464	
Radius Arm Bushing Kit						
1997-1991	(High Performance Bushing With Metal Insert Prevents Lateral Movement)		K8361 ‡	1	F462, F464	
	(Improved Design Kit With Thermoplastic For Heat Resistance, Design Allows Ease Of Installation)		K80007 ‡	2	F462, F464	
Radius Arm Hardware Kit						
1997-1991	(10 Per Package, Self Locking Nut)		K4006	1	F462, F464	
Radius Arm Heat Shield						
1997-1991	(20-Gauge Stainless Steel Material Provides Longer Service Life)		K8729 ‡	1	F462, F464	
Sway Bar Bushing						
2006-1998	27mm Sway Bar Diameter	To Frame	K80079	1	F209, F217	
	29mm Sway Bar Diameter, (Split Design For Easier Installation)	To Frame	K80080 ‡	1	F209, F217	
1997-1991	1" Sway Bar Diameter, (Split Design For Easier Installation)	To Frame	K8690 ‡	1	F462, F464	
	7/8" Or 23mm Sway Bar Diameter	To Frame	K8689	1	F462, F464	
Sway Bar Link						
1997-1993	Four Wheel Drive (4X4), (Dog Bone Style)		K80159	2	F464	
	Two Wheel Drive (4x2), (Dog Bone Style)		K80160	2	F462	
Sway Bar Repair Kit						
2006-1998	(Contains Oversized 7/16" Bolt for Durability) (Includes Polyurethane Bushings And Solid Metal Sleeve For Enhanced Performance. Barrel Nut Allows For Easier Installation.)		K7275 ‡	2	F209, F217	
			K700542 ‡	2	F209, F217	
1997-1991	(Link Not Included, Contains Thermoplastic Bushing For Both Ends Of Link)		K8657	1	F462, F464	
Wheel Hub & Bearing Assembly						
2006-2003	Four Wheel Drive (4X4)		515052	2		
2002	Four Wheel Drive (4X4)		515013	2		
2001	Four Wheel Drive (4X4), 2 Wheel ABS		515014	2		
	Four Wheel Drive (4X4), 4 Wheel ABS		515013	2		
2000	Four Wheel Drive (4X4), 2 Wheel ABS, Except Pulse Vacuum Hub Locks, 2nd Design		515014	2		
	Four Wheel Drive (4X4), 2 Wheel ABS, Pulse Vacuum Hub Locks, 1st Design		515026	2		
	Four Wheel Drive (4X4), 4 Wheel ABS, Except Pulse Vacuum Hub Locks, 2nd Design		515013	2		
	Four Wheel Drive (4X4), 4 Wheel ABS, Pulse Vacuum Hub Locks, 1st Design		515027	2		
1999-1998	Four Wheel Drive (4X4), 2 Wheel ABS		515026	2		
	Four Wheel Drive (4X4), 4 Wheel ABS		515027	2		

STEERING

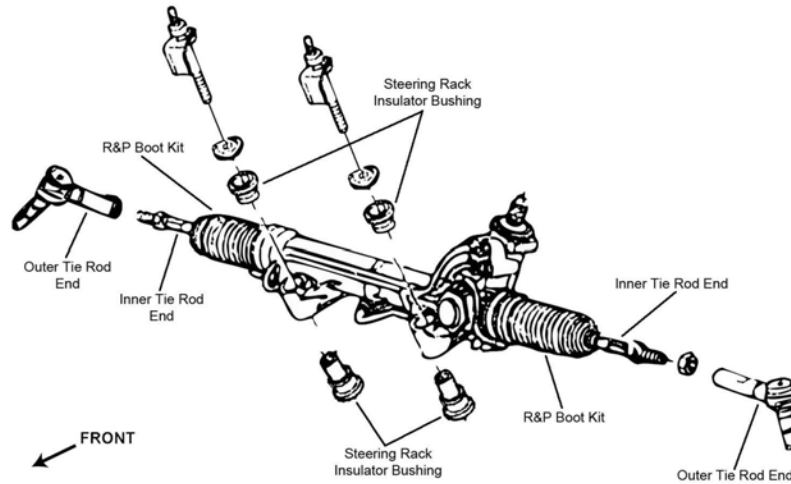

S005

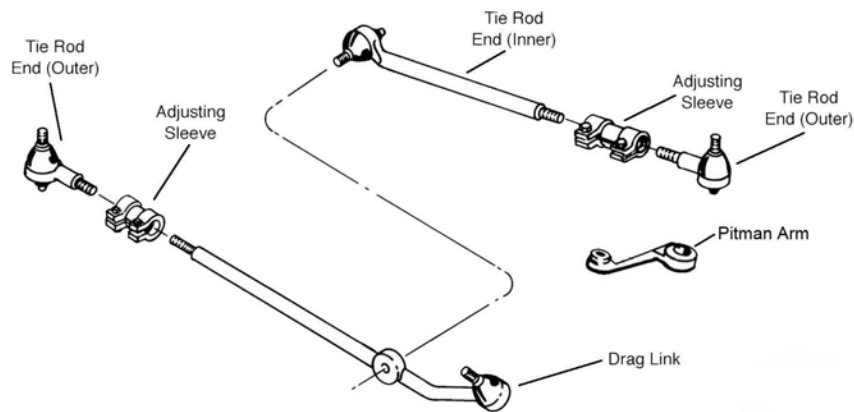

S286

Year	Model/Application	Part	P/C Qty	Figure
Pitman Arm				
1997-1991	Two Wheel Drive (4x2), Power Steering	K8754	1	S286
1994-1991	Four Wheel Drive (4X4), High Rider Package, (MOOG Engineered Steel Composition Enhances Strength)	K8750 ‡	1	S286
Rack & Pinion Boot Kit				
2006-1998		K8834	2	S005
Steering Damper Bellows				
1991	(Trail Boss)	Front SSD68	1	
Steering Damper Cylinder				
1991	(Trail Boss)	Front SSD106	1	
Steering Damper Kit				
1997-1996	Two Wheel Drive (4x2), If Not Equipped With Sway Bar, Will Require Tapping A M10 X 1.5 Hole In Frame, (Super Trail Boss)	Front SSD109	1	
1995-1992	If Not Equipped With Sway Bar, Will Require Tapping A M10 X 1.5 Hole In Frame, (Super Trail Boss)	Front SSD109	1	
1991	Four Wheel Drive (4X4), (Super Trail Boss)	Front SSD95	1	
Tie Rod Adjusting Sleeve				
1997-1991		Left ES2080S	1	S286
		Right ES2079S	1	S286
Tie Rod End				
2006-1998	(Powdered Metal Gusher Brg. For Better Lubrication) (Full Ball Stud Provides 360 Degrees Of Smooth Rotation)	Outer ES3461 ‡	2	S005
		Inner EV317 ‡	2	S005
1997-1993	Two Wheel Drive (4x2), (Greaseable, Powdered Metal Gusher Brg. For Better Lubrication)	Left Outer ES3343L ‡	1	S286
	Two Wheel Drive (4x2), (Powdered Metal Gusher Brg. For Better Lubrication)	Right Outer ES3342R ‡	1	S286
1997-1991	(Powdered Metal Gusher Brg. For Better Lubrication)	Right Inner DS1161 ‡	1	S286
	Four Wheel Drive (4X4), (Greaseable, Powdered Metal Gusher Brg. For Better Lubrication)	Left Outer ES2215L ‡	1	S286
	Four Wheel Drive (4X4), (Greaseable, Powdered Metal Gusher Brg. For Better Lubrication)	Right Outer ES2214R ‡	1	S286
	Four Wheel Drive (4X4), (Powdered Metal Gusher Brg. For Better Lubrication)	Left Inner DS1177 ‡	1	S286

FORD TRUCK-Ranger (Cont.)

STEERING (Cont.)

Year	Model/Application	Part	P/C Qty	Figure
Tie Rod End				
1997-1991 (Cont.)	Two Wheel Drive (4x2), (Powdered Metal Gusher Brg. For Better Lubrication)	Left Inner	DS1159 ‡	1 S286
1992	Two Wheel Drive (4x2), From 6/92, (Greaseable, Powdered Metal Gusher Brg. For Better Lubrication)	Left Outer	ES3343L ‡	1 S286
	Two Wheel Drive (4x2), From 6/92, (Powdered Metal Gusher Brg. For Better Lubrication)	Right Outer	ES3342R ‡	1 S286
	Two Wheel Drive (4x2), Thru 5/92, (Powdered Metal Gusher Brg. For Better Lubrication)	Left Outer	ES2078LT ‡	1 S286
	Two Wheel Drive (4x2), Thru 5/92, (Powdered Metal Gusher Brg. For Better Lubrication)	Right Outer	ES2077RT ‡	1 S286
1991	Two Wheel Drive (4x2), (Powdered Metal Gusher Brg. For Better Lubrication)	Left Outer	ES2078LT ‡	1 S286
	Two Wheel Drive (4x2), (Powdered Metal Gusher Brg. For Better Lubrication)	Right Outer	ES2077RT ‡	1 S286

REAR SUSPENSION

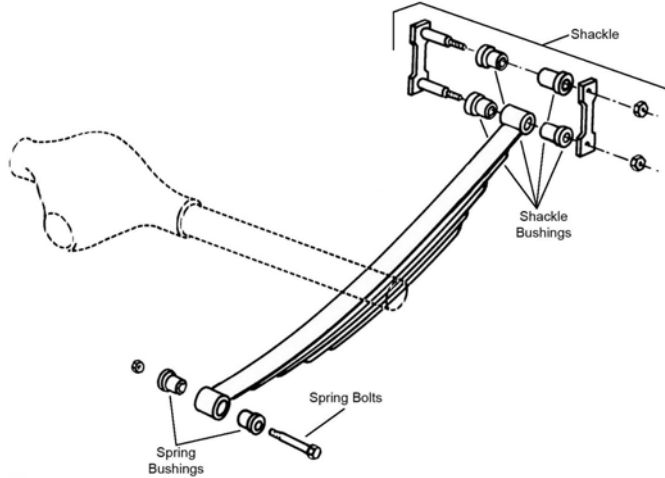

R309

Year	Model/Application	Part	P/C Qty	Figure
Leaf Spring Bushing				
1993-1991	1-11/16" Outside Diameter X 9/16" Inside Diameter	Front	SB340	2 R309
Leaf Spring Shackle				
2006-1991	(Contains Shackle, Nuts, Bolts & Bushing)	Rear	K150409	2 R309
Leaf Spring Shackle Bracket				
1997-1991	(New Part - Pending Availability)	Rear	K150414	2 R309
Leaf Spring Shackle Bushing				
1997-1992	1-1/4" Outside Diameter X 2-7/8" Long, 1-1/4" Outside Diameter X 2-7/8" Long, (High Quality Elastomer For Durability And Performance)	Rear	K200129 ‡	4 R309
1991	Two Wheel Drive (4x2), 1-1/4" Outside Diameter X 2-7/8" Long, (High Quality Elastomer For Durability And Performance)		K200129 ‡	4 R309
Sway Bar Bushing				
2006-1998		To Frame	K201284	1
Sway Bar Link				
2006-1993	Four Wheel Drive (4X4), (Link Only)		K80162	2
	Two Wheel Drive (4x2), (Link Only)		K80101	2
Sway Bar Repair Kit				
2006-1993	(Bolts Not Included, Contains Thermoplastic Bushing For Both Ends Of Link)		K80085	1

FRONT SUSPENSION

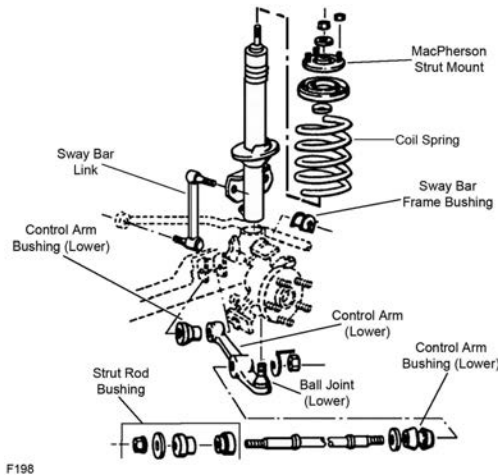

F198

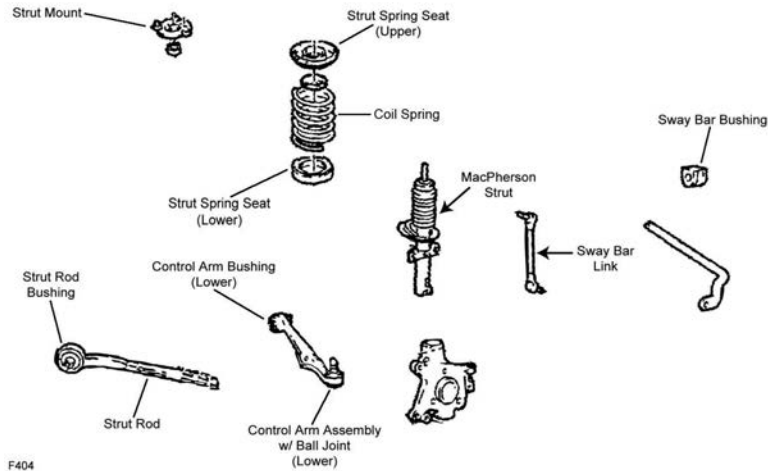

F404

Year	Model/Application	Part	P/C Qty	Figure
Control Arm Bushing				
2003-1999		Lower Inner	K8415	2 F404
1998-1995	(1 Piece Design, Original Equipment Type) (2 Piece Design, Design Allows Ease Of Installation)	Arm To Strut Rod, Lower	K8452	2 F198
		Arm To Strut Rod, Lower	K8613 ‡	2 F198
		Lower Inner	K8415	2 F198
Control Arm with Ball Joint				
2003-1999	(R-Series)	Left Lower	CK80009	1 F404
		Left Lower	RK80009	1 F404
		Right Lower	CK80011	1 F404
		Right Lower	RK80011	1 F404
1998-1995	(Contains Bushing, Powdered Metal Gusher Brg. For Better Lubrication) (R-Series)	Left Lower	CK8681 ‡	1 F198
		Left Lower	RK8681	1 F198
		Right Lower	CK8679 ‡	1 F198
		Right Lower	RK8679	1 F198
Strut and Spring Assembly				
2003-1999	Except Air Suspension, (Coated For Corrosion Resistance, Contains Lower Mounting Hardware)	ST8528 ‡	2	F404
1998-1995	Except Air Suspension, (Coated For Corrosion Resistance, Contains Lower Mounting Hardware)	ST8528 ‡	2	F198
Strut Bearing				
2003-2000		K9476	2	F404
Strut Bumper Bellows				
2003-1999	(Original Equipment Type)	K160034	2	F404
	Universal Type, (OE Material For Strut Performance And Longevity, Contains Bumper)	K90462 ‡	2	F404
1998-1995	(OE Material For Strut Performance And Longevity, Contains Bumper)	K90462 ‡	2	F198
Strut Mount				
2003-1999	(Contains Bearing)	K8677	2	F404
1998-1995	(Contains Bearing)	K8677	2	F198

FORD TRUCK-Windstar (Cont.)

FRONT SUSPENSION (Cont.)

Year	Model/Application	Part	P/C Qty	Figure	
Strut Rod Bushing Kit					
1998-1995	(2 Piece Bushing) To Frame	K8768 ‡	1	F198	
Strut Spring Seat					
2003-1999		Upper Lower	2 2	F404 F404	
1998-1995		Upper Lower	2 2	F198 F198	
Suspension Crossmember Repair Kit					
1998-1995	(No Need To Replace Cross Member)	K8737 ‡	2		
Sway Bar Bushing					
2003-1999	20.5mm Sway Bar Diameter, (Split Design For Easier Installation) 22mm Sway Bar Diameter	To Frame To Frame	K8794 ‡ K8802	1 1	F404 F404
1998-1995	20.5mm Sway Bar Diameter, (Split Design For Easier Installation) 22mm Sway Bar Diameter	To Frame To Frame	K8794 ‡ K8802	1 1	F198 F198
Sway Bar Link					
2003-1999	(Powdered Metal Gusher Brg. For Better Lubrication)		K8702 ‡	2	F404
1998-1995	(Powdered Metal Gusher Brg. For Better Lubrication)		K8702 ‡	2	F198
Wheel Hub & Bearing Assembly					
2003-1999			513156	2	

STEERING

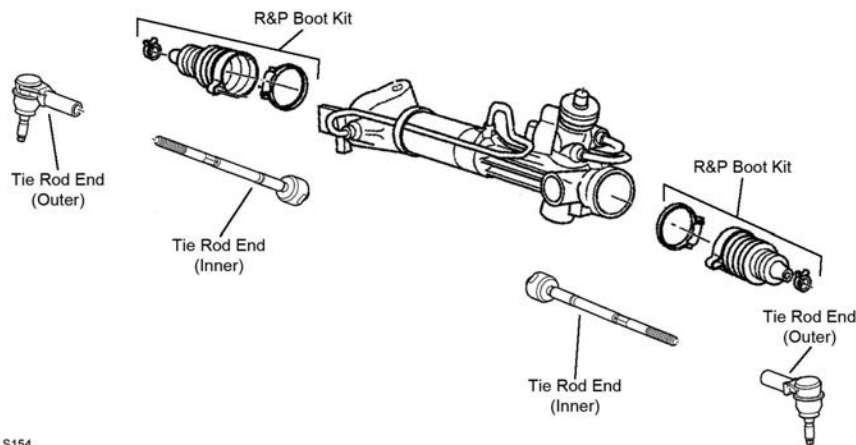

S154

Year	Model/Application	Part	P/C Qty	Figure	
Tie Rod End					
2003-1995	(Powdered Metal Gusher Brg. For Better Lubrication) (Full Ball Stud Provides 360 Degrees Of Smooth Rotation)	Outer Inner	ES3181RL ‡ EV315 ‡	2 2	S154 S154

REAR SUSPENSION

Year	Model/Application	Part	P/C Qty	Figure
Track Bar				
2003-1995	Except Load Level System Load Level System	DS1416 DS1415	1 1	
Wheel Hub & Bearing Assembly				
2003-1998			512149	2
1997	From 8/4/97		512149	2

FREIGHTLINER-70 Series

FRONT SUSPENSION

Year	Model/Application	Part	P/C Qty	Figure
FL70				
King Bolt Set				
2005-1991	10,000 lb. (FD961) Axle, 12,000 lb. (FF961) Axle, 10.39" Length, 1.790" Pin Diameter, (Contains Composite Bushing, Two Keyways)		80063C	1

(Cont.) 70 Series--FREIGHTLINER

FRONT SUSPENSION (Cont.)				
Year	Model/Application	Part	P/C Qty	Figure
MB-70				
King Bolt Set				
1994-1992	10,000 lb. (FD961) Axle, 12,000 lb. (FF961) Axle, 10.39" Length, 1.790" Pin Diameter, (Contains Composite Bushing, Two Keyways)	80063C	1	
STEERING				
Year	Model/Application	Part	P/C Qty	Figure
FL70				
Tie Rod End				
2005-1991	10,000 lb. (FD961) Axle, 12,000 lb. (FF961) Axle, 5.44" Length, (Greaseable Socket Reduces Corrosion/Wear)	Left Outer	ES423L ‡	1
		Right Outer	ES423R ‡	1
MB-70				
Tie Rod End				
1994-1992	10,000 lb. (FD961) Axle, 12,000 lb. (FF961) Axle, 5.44" Length, (Greaseable Socket Reduces Corrosion/Wear)	Left Outer	ES423L ‡	1
		Right Outer	ES423R ‡	1

80 Series--FREIGHTLINER

FRONT SUSPENSION				
Year	Model/Application	Part	P/C Qty	Figure
FL80				
King Bolt Set				
2004-1991	10,000 lb. (FD961) Axle, 12,000 lb. (FF961) Axle, 10.39" Length, 1.790" Pin Diameter, (Contains Composite Bushing, Two Keyways)	80063C	1	
STEERING				
Year	Model/Application	Part	P/C Qty	Figure
FL80				
Tie Rod End				
2004-1991	10,000 lb. (FD961) Axle, 12,000 lb. (FF961) Axle, 5.44" Length, (Greaseable Socket Reduces Corrosion/Wear)	Left Outer	ES423L ‡	1
		Right Outer	ES423R ‡	1

Classic--FREIGHTLINER

FRONT SUSPENSION				
Year	Model/Application	Part	P/C Qty	Figure
Classic XL				
King Bolt Set				
2006-2004	14,600 lb. (FG941, FG943) Axle, 1.790" X 10.390", (Contains Metal Bushing, Two Keyways)	8611B	1	
	12,000 lb. (FF943) Axle, 1.794" Pin Diameter, 10.392" Length, (Contains Metal Bushing, Two Keyways)	8590B	1	
	12,000 lb. (E1200I) Axle, 13,200 lb. (E-1320I) Axle, 1.794" Pin Diameter, 9.060" Length, (Contains Metal Bushing, Two Keyways)	80076B	1	
	12,000 lb. (FF961) Axle, 10.39" Length, 1.790" Pin Diameter, (Contains Composite Bushing, Two Keyways)	80063C	1	
2006-2001	16,000 lb. (FL941 (02231)) Axle, 18,000 lb. (FL941) Axle, 20,000 lb. (FL941 (02232)) Axle, 1.999" Pin Diameter, 11.212" Length, (Contains Metal Bushing, Two Keyways)	8571B	1	
STEERING				
Year	Model/Application	Part	P/C Qty	Figure
Classic XL				
Tie Rod End				
2006-2001	16,000 lb. (FL941 (02231)) Axle, 18,000 lb. (FL941) Axle, 20,000 lb. (FL941 (02232)) Axle, 12.69" Length	Left Outer	ES3031L	1
		Right Outer	ES3030R	1
		12,000 lb. (FF943, FF961) Axle, 14,600 lb. (FG941, FG943) Axle, 5.44" Length, (Greaseable Socket Reduces Corrosion/Wear)	Left Outer	ES423L ‡

FREIGHTLINER–Classic (Cont.)

STEERING (Cont.)				
Year	Model/Application	Part	P/C Qty	Figure
Classic XL				
Tie Rod End				
2006-2001 (Cont.)	12,000 lb. (FF943, FF961) Axle, 14,600 lb. (FG941, FG943) Axle, 5.44" Length, (Greaseable Socket Reduces Corrosion/Wear)	Right Outer ES423R ‡	1	
	16,000 lb. (FL941 (02231)) Axle, 18,000 lb. (FL941 (02231)) Axle, 20,000 lb. (FL941 (02232)) Axle, 5.750" Length, (Right Hand Threads)	Left Outer ES431L ‡	1	
	16,000 lb. (FL941 (02231)) Axle, 18,000 lb. (FL941 (02231)) Axle, 20,000 lb. (FL941 (02232)) Axle, 5.750" Length, (Left Hand Threads)	Right Outer ES431R ‡	1	
	12,000 lb. (E1200I) Axle, 13,200 lb. (E-1320I) Axle, 6.00" Length, (Greaseable Socket Reduces Corrosion/Wear)	Left Outer ES3477 ‡	1	
	12,000 lb. (E1200I) Axle, 13,200 lb. (E-1320I) Axle, 6.00" Length, (Greaseable Socket Reduces Corrosion/Wear)	Right Outer ES3476 ‡	1	
	FL941 16000 Lb Axle, 7.370" Length, (Greaseable Socket Reduces Corrosion/Wear)	Left Outer ES2090L ‡	1	
	FL941 16000 Lb Axle, 7.370" Length, (Greaseable Socket Reduces Corrosion/Wear)	Right Outer ES2091R ‡	1	
	FL941, 18000 Lb. Axle, 7.370" Length, (Greaseable Socket Reduces Corrosion/Wear)	Left Outer ES2090L ‡	1	
	FL941, 18000 Lb. Axle, 7.370" Length, (Greaseable Socket Reduces Corrosion/Wear)	Right Outer ES2091R ‡	1	
	FL941, 20000 Lb. Axle, 7.370" Length, (Greaseable Socket Reduces Corrosion/Wear)	Left Outer ES2090L ‡	1	
	FL941, 20000 Lb. Axle, 7.370" Length, (Greaseable Socket Reduces Corrosion/Wear)	Right Outer ES2091R ‡	1	

FREIGHTLINER–FL106

FRONT SUSPENSION				
Year	Model/Application	Part	P/C Qty	Figure
King Bolt Set				
2003-1994	10,000 lb. (FD961) Axle, 12,000 lb. (FF961) Axle, 10.39" Length, 1.790" Pin Diameter, (Contains Composite Bushing, Two Keyways)	80063C	1	
STEERING				
Year	Model/Application	Part	P/C Qty	Figure
Tie Rod End				
2003-1994	10,000 lb. (FD961) Axle, 12,000 lb. (FF961) Axle, 5.44" Length, (Greaseable Socket Reduces Corrosion/Wear)	Left Outer ES423L ‡	1	
	10,000 lb. (FD961) Axle, 12,000 lb. (FF961) Axle, 5.44" Length, (Greaseable Socket Reduces Corrosion/Wear)	Right Outer ES423R ‡	1	

FREIGHTLINER–M2-106

STEERING				
Year	Model/Application	Part	P/C Qty	Figure
M2-106				
Tie Rod End				
2006-2004	5.44" Length, (Greaseable Socket Reduces Corrosion/Wear)	Left Outer ES423L ‡	1	
	5.44" Length, (Greaseable Socket Reduces Corrosion/Wear)	Right Outer ES423R ‡	1	
M2-106V				
Tie Rod End				
2006-2005	5.44" Length, (Greaseable Socket Reduces Corrosion/Wear)	Left Outer ES423L ‡	1	
	5.44" Length, (Greaseable Socket Reduces Corrosion/Wear)	Right Outer ES423R ‡	1	

FRONT SUSPENSION

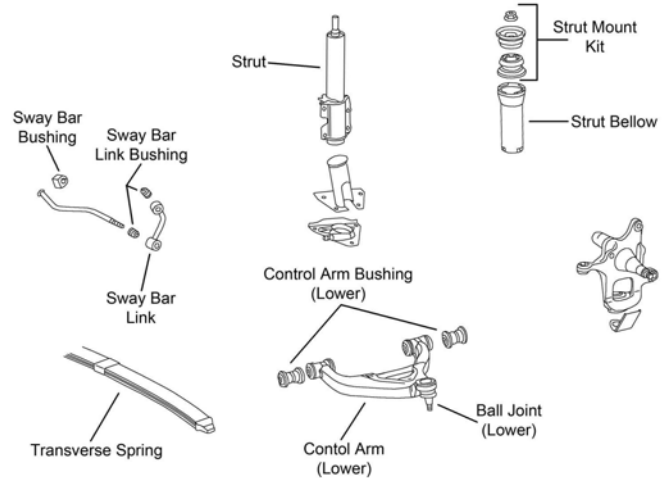

F575

Year	Model/Application	Part	P/C Qty	Figure
Sprinter 2500				
Ball Joint				
2006-2002	(Powdered Metal Gusher Brg. For Better Lubrication, New Pre-Installed Integral Dust Boot Eases Installation, New And Original Designs Can Be Installed)	Lower	K7455 ‡	2 F575
Control Arm with Ball Joint				
2006-2002	(Contains Bushings, R-Series)	Left Lower	RK620752	1 F575
	(Contains Bushings, R-Series)	Right Lower	RK620751	1 F575
Strut Mounting Kit				
2006-2002			K80932	2 F575
Sway Bar Bushing				
2006-2003	1" Sway Bar Diameter, (Improved Design Fits OE Bracket Better Than Original)	To Frame	K80776 ‡	1 F575
Sway Bar Link				
2006-2002		Left	K80854	1 F575
		Right	K80855	1 F575
Sprinter 3500				
Ball Joint				
2006-2002	(Powdered Metal Gusher Brg. For Better Lubrication, New Pre-Installed Integral Dust Boot Eases Installation, New And Original Designs Can Be Installed)	Lower	K7455 ‡	2 F575
Control Arm with Ball Joint				
2006-2002	(Contains Bushings, R-Series)	Left Lower	RK620752	1 F575
	(Contains Bushings, R-Series)	Right Lower	RK620751	1 F575
Strut Mounting Kit				
2006-2002			K80932	2 F575
Sway Bar Bushing				
2006-2003	1" Sway Bar Diameter, (Improved Design Fits OE Bracket Better Than Original)	To Frame	K80776 ‡	1 F575
Sway Bar Link				
2006-2002		Left	K80854	1 F575
		Right	K80855	1 F575

FREIGHTLINER-Sprinter (Cont.)

STEERING

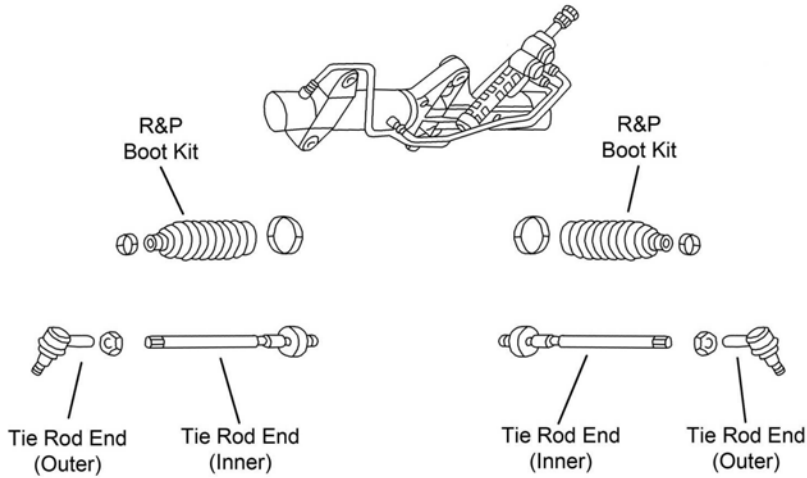

S439

Year	Model/Application	Part	P/C Qty	Figure
Sprinter 2500				
Tie Rod End				
2006-2002	(Powdered Metal Gusher Brg. For Better Lubrication)	Outer	ES3689 ‡	2 S439
	(Powdered Metal Gusher Brg. For Better Lubrication)	Inner	EV460 ‡	2 S439
Sprinter 3500				
Tie Rod End				
2006-2002	(Powdered Metal Gusher Brg. For Better Lubrication)	Outer	ES3689 ‡	2 S439
	(Powdered Metal Gusher Brg. For Better Lubrication)	Inner	EV460 ‡	2 S439

REAR SUSPENSION

Year	Model/Application	Part	P/C Qty	Figure
Sprinter 2500				
Sway Bar Link				
2006-2002	Except Heavy Duty Suspension	K80856	2	
	Heavy Duty Suspension, (Full Ball Stud Provides 360 Degrees Of Smooth Rotation)	K750130 ‡	2	
Sprinter 3500				
Sway Bar Link				
2006-2002	Except Heavy Duty Suspension	K80856	2	
	Heavy Duty Suspension, (Full Ball Stud Provides 360 Degrees Of Smooth Rotation)	K750130 ‡	2	

GENERAL MOTORS TRUCK-15 Series - 1/2 Ton

FRONT SUSPENSION

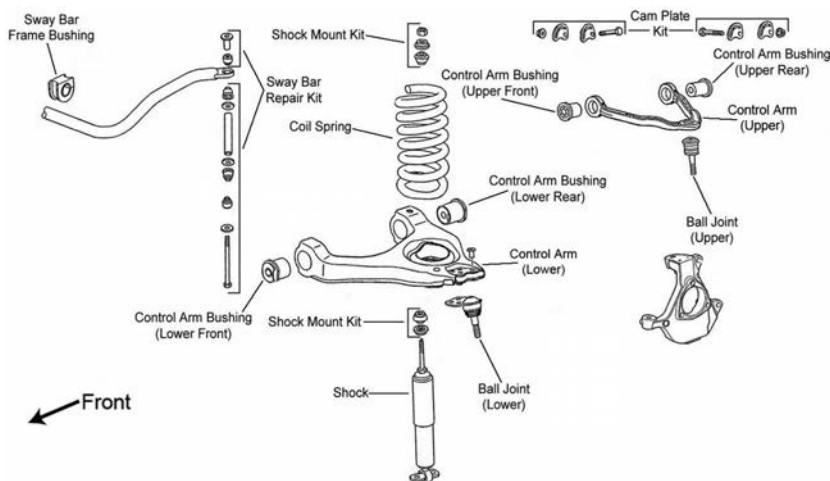

F070

**(Cont.) 15 Series - 1/2 Ton-GENERAL MOTORS TRUCK
FRONT SUSPENSION (Cont.)**

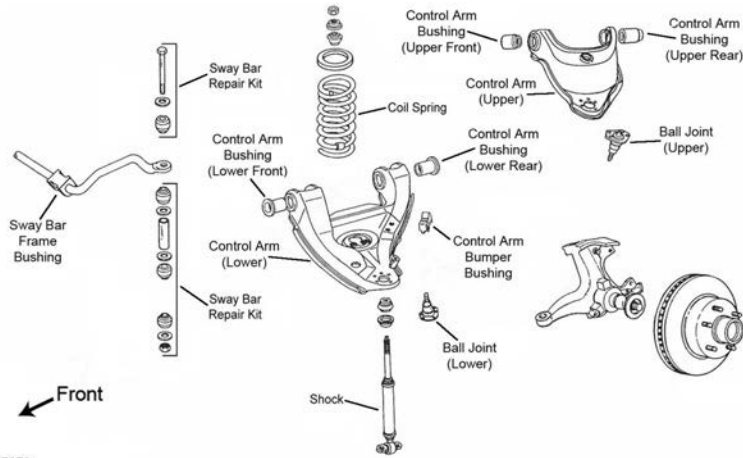

F073

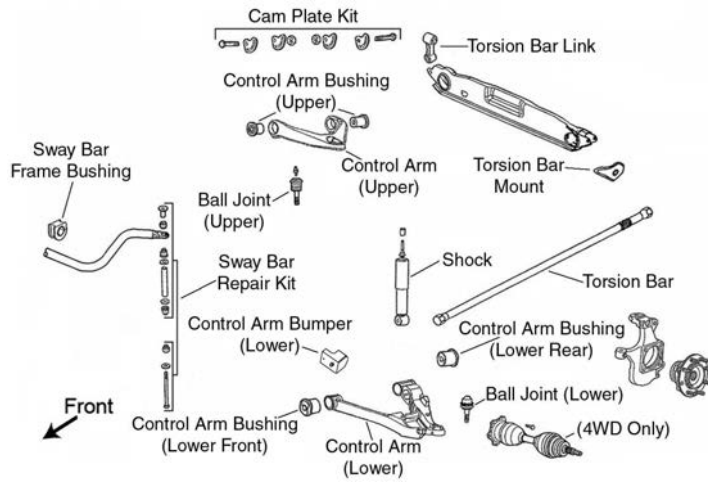

F077

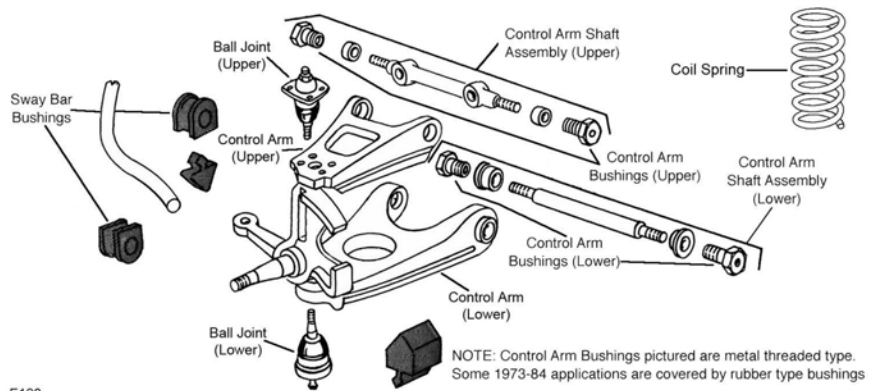

F120

F120

GENERAL MOTORS TRUCK-15 Series - 1/2 Ton (Cont.)

FRONT SUSPENSION (Cont.)

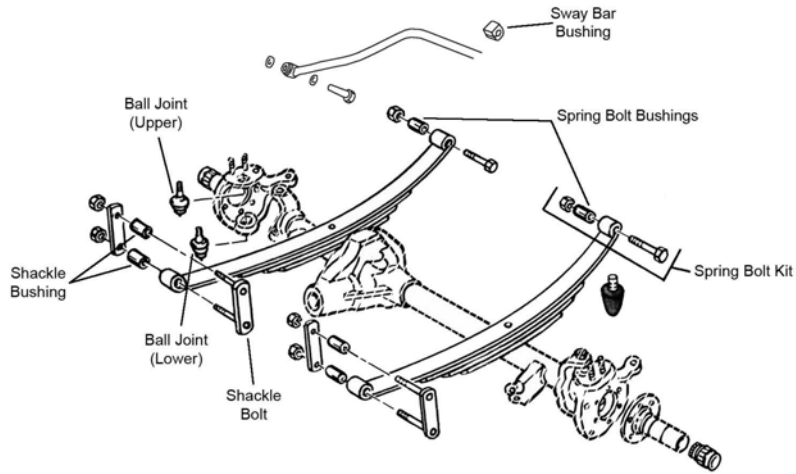

F123

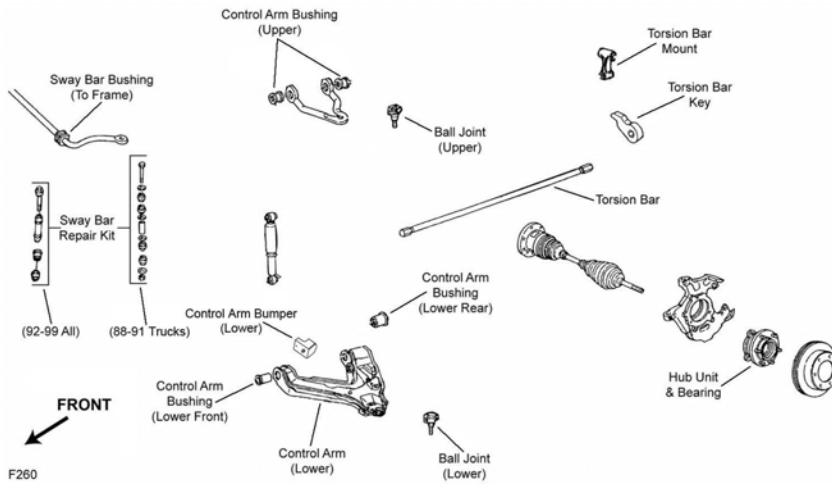

F260

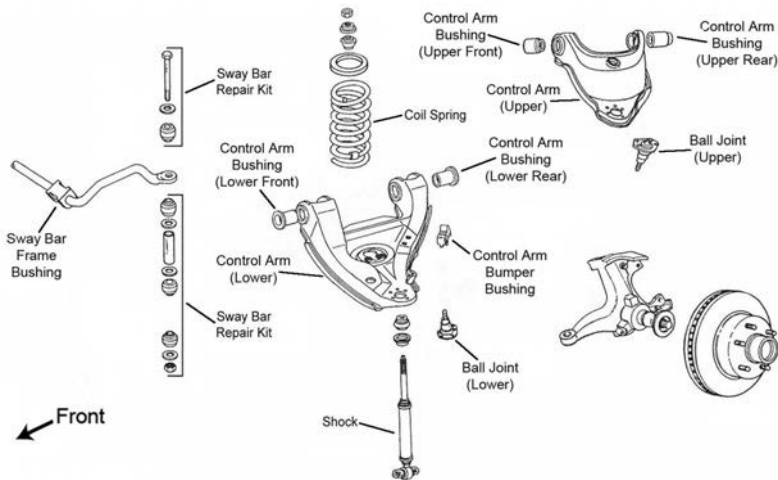

F484

(Cont.) 15 Series - 1/2 Ton-GENERAL MOTORS TRUCK
FRONT SUSPENSION (Cont.)

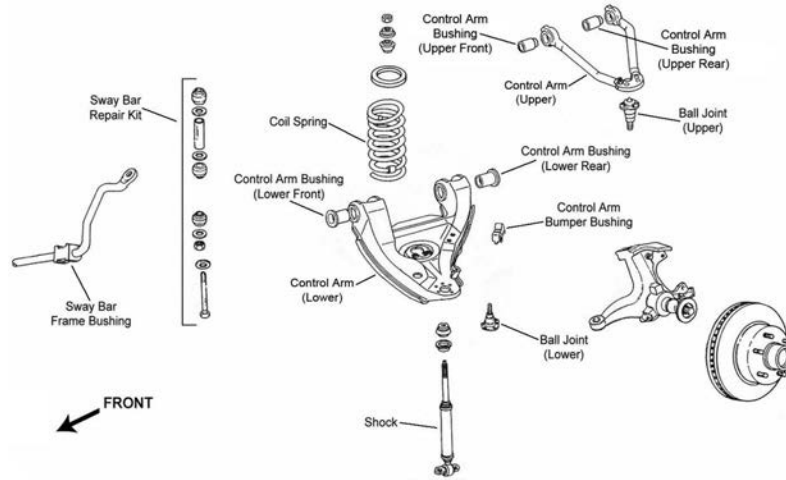

F485

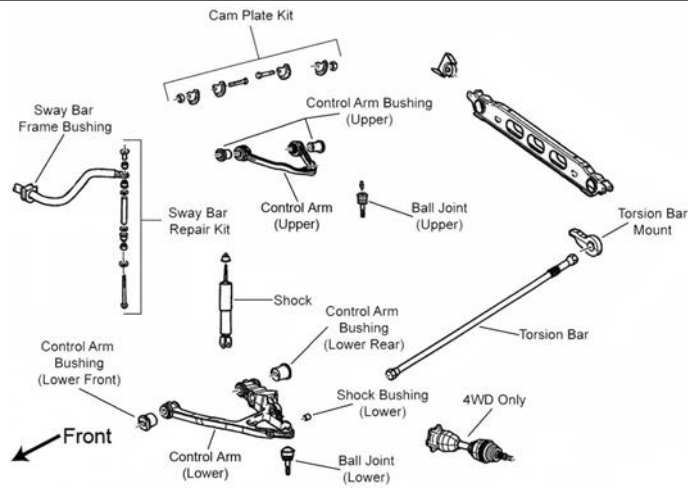

F495

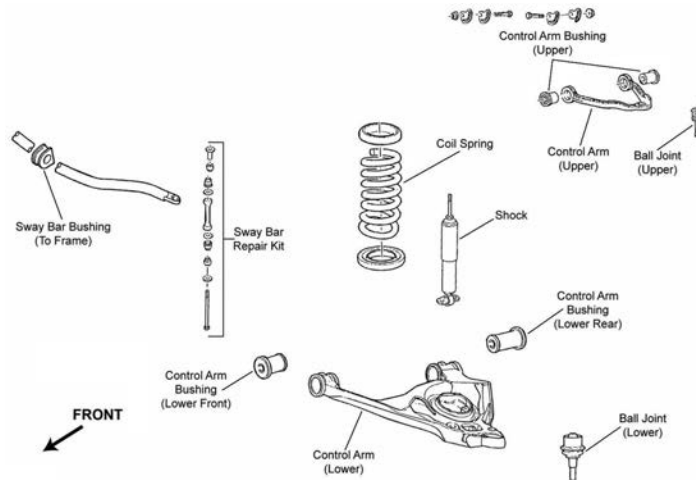

F496

GENERAL MOTORS TRUCK-15 Series - 1/2 Ton (Cont.)

FRONT SUSPENSION (Cont.)

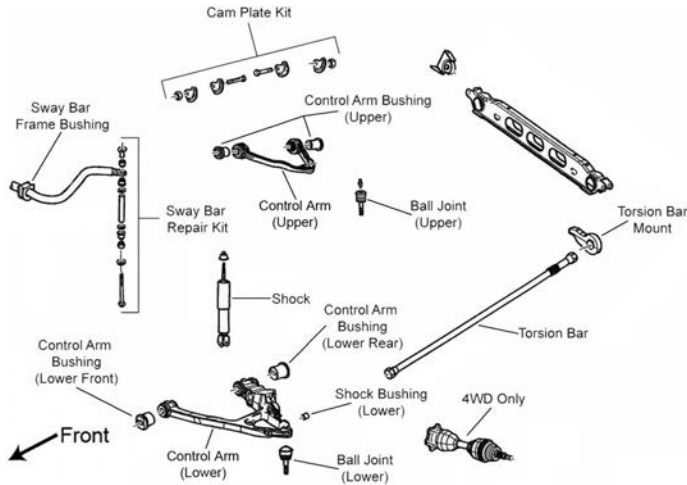

F497

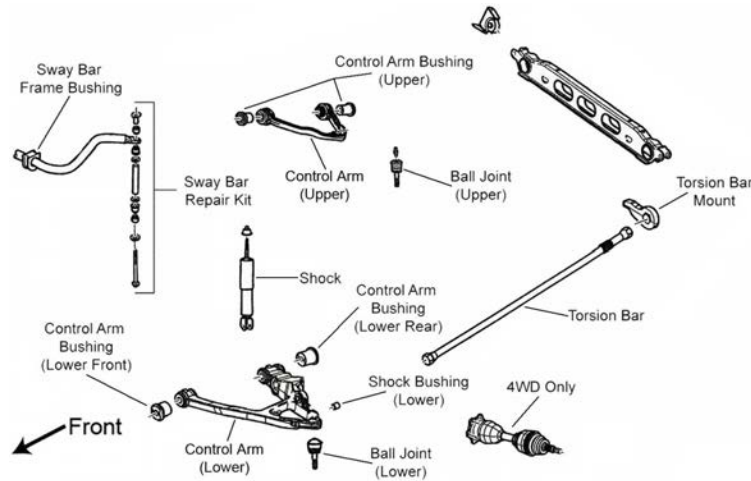

F503

Year	Model/Application	Part	P/C Qty	Figure
C1500				
Ball Joint				
1998-1993	(Press In Type, Powdered Metal Gusher Brg. For Better Lubrication)	Lower	K6445 ‡	2 F073
1998-1991	(Powdered Metal Gusher Brg. For Better Lubrication)	Upper	K6292 ‡	2 F073
1992-1991	(Powdered Metal Gusher Brg. For Better Lubrication)	Lower	K6293 ‡	2 F073
Control Arm Bushing Set				
1998-1996	(Contains Front And Rear Bushings, Standard Design)	Upper	K6395	2 F073
	(High Quality Elastomer For Durability And Performance, Contains Front And Rear Bushings)	Upper	K6417 ‡	1 F073
1998-1991	(Contains Front And Rear Bushings)	Lower	K6327	2 F073
1995	41mm Outside Diameter, (Contains Front And Rear Bushings)	Upper	K6415 ‡	1 F073
	41mm Outside Diameter, (Contains Front And Rear Bushings, Standard Design)	Upper	K6323	2 F073
	43mm Outside Diameter, (Contains Front And Rear Bushings, Standard Design)	Upper	K6395	2 F073
	43mm Outside Diameter, (High Quality Elastomer For Durability And Performance, Contains Front And Rear Bushings)	Upper	K6417 ‡	1 F073
1994-1991	(Contains Front And Rear Bushings)	Upper	K6415 ‡	1 F073
	(Contains Front And Rear Bushings, Standard Design)	Upper	K6323	2 F073
Control Arm with Ball Joint				
1998-1991	(Contains Bushing, Powdered Metal Gusher Brg. For Better Lubrication)	Left Upper	CK620160 ‡	1 F073
	(R-Series)	Left Upper	RK620160	1 F073
	(Contains Bushing, Powdered Metal Gusher Brg. For Better Lubrication)	Right Upper	CK620161 ‡	1 F073
	(R-Series)	Right Upper	RK620161	1 F073
	(Contains Bushings)	Left Lower	CK620299 ‡	1 F073
	(R-Series)	Left Lower	RK620299	1 F073
	(Contains Bushings)	Right Lower	CK620298 ‡	1 F073
	(R-Series)	Right Lower	RK620298	1 F073
Sway Bar Bushing				
1998-1991	1-1/4" Sway Bar Diameter, (Improved Design Bushing With Premium Rubber Material And Synthetic Fabric Lining Lasts Longer And Eliminates Noise)	To Frame	K201176 ‡	1 F073

**(Cont.) 15 Series - 1/2 Ton-GENERAL MOTORS TRUCK
FRONT SUSPENSION (Cont.)**

Year	Model/Application	Part	P/C Qty	Figure
C1500				
Sway Bar Bushing				
1998-1991 (Cont.)	1-1/4" Sway Bar Diameter, (Standard Design)	To Frame	K6476	1 F073
	1-5/16" Sway Bar Diameter, (Improved Design Bushing With Premium Rubber Material And Synthetic Fabric Lining Lasts Longer And Eliminates Noise)	To Frame	K201177 ‡	1 F073
	1-5/16" Sway Bar Diameter, (Standard Design)	To Frame	K6439	1 F073
Sway Bar Repair Kit				
1998-1991	(Heavy Duty Design) (Includes Polyurethane Bushings And Solid Metal Sleeve For Enhanced Performance. Barrel Nut Allows For Easier Installation.) (Standard Design)		K6630 ‡	2 F073
			K700532 ‡	2 F073
			K5252	2 F073
C1500 Suburban				
Ball Joint				
1999-1994	(Press In Type, Powdered Metal Gusher Brg. For Better Lubrication)	Lower	K6445 ‡	2 F484, F485
		Upper	K6292 ‡	2 F484
		Upper	K6344 ‡	2 F485
1993	(Press In Type, Powdered Metal Gusher Brg. For Better Lubrication)	Lower	K6445 ‡	2 F484
1993-1992	(Powdered Metal Gusher Brg. For Better Lubrication)	Upper	K6292 ‡	2 F484
1992	(Powdered Metal Gusher Brg. For Better Lubrication)	Lower	K6293 ‡	2 F484
Control Arm Bushing Set				
1999-1996	(Contains Front And Rear Bushings, Standard Design) (High Quality Elastomer For Durability And Performance, Contains Front And Rear Bushings)	Upper	K6395	2 F484, F485
		Upper	K6417 ‡	1 F484, F485
1999-1994	(Contains Front And Rear Bushings)	Lower	K6327	2 F484, F485
1995	41mm Outside Diameter, (Contains Front And Rear Bushings) 41mm Outside Diameter, (Contains Front And Rear Bushings, Standard Design) 43mm Outside Diameter, (Contains Front And Rear Bushings, Standard Design) 43mm Outside Diameter, (High Quality Elastomer For Durability And Performance, Contains Front And Rear Bushings)	Upper	K6415 ‡	1 F484
		Upper	K6323	2 F484
		Upper	K6395	2 F484, F485
		Upper	K6417 ‡	1 F484, F485
1994	350(5.7L), (Contains Front And Rear Bushings) 350(5.7L), (Contains Front And Rear Bushings, Standard Design) 395(6.5L), (Contains Front And Rear Bushings, Contains Front And Rear Bushings, Standard Design) 395(6.5L), (Contains Front And Rear Bushings, High Quality Elastomer For Durability And Performance, Contains Front And Rear Bushings)	Upper	K6415 ‡	1 F484
		Upper	K6323	2 F484
		Upper	K6395	2 F485
		Upper	K6417 ‡	2 F485
1993-1992	(Contains Front And Rear Bushings) (Contains Front And Rear Bushings, Standard Design) (Contains Front And Rear Bushings)	Upper	K6415 ‡	1 F484
		Upper	K6323	2 F484
		Lower	K6327	2 F484
Control Arm with Ball Joint				
1999-1994	(Contains Bushings) (R-Series) (Contains Bushings) (R-Series) 395(6.5L), (R-Series) 395(6.5L), (R-Series)	Left Lower	CK620299 ‡	1 F484, F485
		Left Lower	RK620299	1 F484, F485
		Right Lower	CK620298 ‡	1 F484, F485
		Right Lower	RK620298	1 F484, F485
		Left Upper	RK621233	1 F485
		Right Upper	RK621234	1 F485
1994	350(5.7L), (Contains Bushing, Powdered Metal Gusher Brg. For Better Lubrication) 350(5.7L), (R-Series) 350(5.7L), (Contains Bushing, Powdered Metal Gusher Brg. For Better Lubrication) 350(5.7L), (R-Series)	Left Upper	CK620160 ‡	1 F484
		Left Upper	RK620160	1 F484
		Right Upper	CK620161 ‡	1 F484
		Right Upper	RK620161	1 F484
1993-1992	(Contains Bushing, Powdered Metal Gusher Brg. For Better Lubrication) (R-Series) (Contains Bushing, Powdered Metal Gusher Brg. For Better Lubrication) (R-Series) (Contains Bushings) (R-Series) (Contains Bushings) (R-Series)	Left Upper	CK620160 ‡	1 F484
		Left Upper	RK620160	1 F484
		Right Upper	CK620161 ‡	1 F484
		Right Upper	RK620161	1 F484
		Left Lower	CK620299 ‡	1 F484
		Left Lower	RK620299	1 F484
		Right Lower	CK620298 ‡	1 F484
		Right Lower	RK620298	1 F484
Sway Bar Bushing				
1999-1994	1-1/4" Sway Bar Diameter, (Improved Design Bushing With Premium Rubber Material And Synthetic Fabric Lining Lasts Longer And Eliminates Noise)	To Frame	K201176 ‡	1 F484, F485
		To Frame	K6476	1 F484, F485
		To Frame	K201177 ‡	1 F484, F485
		To Frame	K6439	1 F484, F485
1993-1992	1-1/4" Sway Bar Diameter, (Improved Design Bushing With Premium Rubber Material And Synthetic Fabric Lining Lasts Longer And Eliminates Noise) 1-1/4" Sway Bar Diameter, (Standard Design) 1-5/16" Sway Bar Diameter, (Improved Design Bushing With Premium Rubber Material And Synthetic Fabric Lining Lasts Longer And Eliminates Noise) 1-5/16" Sway Bar Diameter, (Standard Design)	To Frame	K201176 ‡	1 F484
		To Frame	K6476	1 F484
		To Frame	K201177 ‡	1 F484
		To Frame	K6439	1 F484

GENERAL MOTORS TRUCK-15 Series - 1/2 Ton (Cont.)

FRONT SUSPENSION (Cont.)

Year	Model/Application	Part	P/C Qty	Figure
C1500 Suburban				
Sway Bar Repair Kit				
1999-1994	(Heavy Duty Design) (Includes Polyurethane Bushings And Solid Metal Sleeve For Enhanced Performance. Barrel Nut Allows For Easier Installation.) (Standard Design)	K6630 ‡ K700532 ‡ K5252	2 2 2	F484, F485 F484, F485 F484, F485
1993-1992	(Heavy Duty Design) (Includes Polyurethane Bushings And Solid Metal Sleeve For Enhanced Performance. Barrel Nut Allows For Easier Installation.) (Standard Design)	K6630 ‡ K700532 ‡ K5252	2 2 2	F484 F484 F484
G1500				
Ball Joint				
1999-1996	(Powdered Metal Gusher Brg. For Better Lubrication) (Press In Type, Powdered Metal Gusher Brg. For Better Lubrication)	Upper Lower K6292 ‡ K6445 ‡	2 2	F073 F073
1995-1991	(Powdered Metal Gusher Brg. For Better Lubrication) (Powdered Metal Gusher Brg. For Better Lubrication)	Upper Lower K6136 ‡ K6117T ‡	2 2	F120 F120
Control Arm Bumper Bushing				
1995-1991	(Press In Type)	Upper Lower K6598 K6607	2 2	F120 F120
Control Arm Bushing				
1995-1991	(Contains Front And Rear Bushings)	Upper K6138	2	F120
Control Arm Bushing Set				
1999-1996	(Contains Front And Rear Bushings) (Contains Front And Rear Bushings)	Upper Lower K6415 ‡ K6327	1 2	F073 F073
1995-1991	(Contains Front And Rear Bushings) (Contains Front And Rear Bushings, Standard Design)	Lower Lower K6422 ‡ K6137	1 2	F120 F120
Control Arm Shaft Assembly				
1995-1991	(Provides Additional Positive(+) Camber Adjustment, Offset Shaft Kit, Design Allows Ease Of Installation) (Standard Design)	Upper Upper K6355 ‡ K6354	2 2	F120 F120
Control Arm with Ball Joint				
1999-1996	(Contains Bushings) (R-Series) (Contains Bushings) (R-Series)	Left Lower Left Lower Right Lower Right Lower CK620299 ‡ RK620299 CK620298 ‡ RK620298	1 1 1 1	F073 F073 F073 F073
1995-1991	(R-Series) (R-Series)	Left Upper Right Upper RK621269 RK621268	1 1	F120 F120
Sway Bar Bushing				
1999-1996	1-1/8" Sway Bar Diameter, (Improved Design Bushing With Premium Rubber Material And Synthetic Fabric Lining Lasts Longer And Eliminates Noise) 1-1/8" Sway Bar Diameter, (Standard Design)	To Frame To Frame K201174 ‡ K6408	1 1	F073 F073
1995-1991	(Heavy Duty, Contains Thermoplastic Bushings And Universal Mounting Bracket) (Original Equipment Type)	To Arm To Frame To Frame K6167 K6461 ‡ K6169	1 1 1	F120 F120 F120
Sway Bar Repair Kit				
1999-1996	(Includes Polyurethane Bushings And Solid Metal Sleeve For Enhanced Performance. Barrel Nut Allows For Easier Installation.)	K700537 ‡	2	F073
K1500				
Ball Joint				
1998-1996	For Forged Arm, 47.89mm/1.885" Press Fit Diameter, (Powdered Metal Gusher Brg. For Better Lubrication)	Lower K6509 ‡	2	F260
1998-1995	For Welded Arm, 46.13mm / 1.816" Press Fit Diameter, (Press In Type, Powdered Metal Gusher Brg. For Better Lubrication)	Lower K6477 ‡	2	F260
1998-1991	(Powdered Metal Gusher Brg. For Better Lubrication)	Upper K6292 ‡	2	F260
1995-1991	(Bolt On Type, Powdered Metal Gusher Brg. For Better Lubrication)	Lower K6291 ‡	2	F260
Control Arm Bushing Set				
1998-1991	(Contains Front And Rear Bushings, Standard Design) (High Quality Elastomer For Durability And Performance, Contains Front And Rear Bushings) Stamped Steel Arm, (Contains Front And Rear Bushings)	Upper Upper Lower K6395 K6417 ‡ K6329	2 1 2	F260 F260 F260
Control Arm with Ball Joint				
1998-1991	(R-Series) (R-Series)	Left Upper Right Upper RK620720 RK620719	1 1	F260 F260
Sway Bar Bushing				
1998-1991	1-1/16" Sway Bar Diameter 1-1/4" Sway Bar Diameter, (Split Design For Easier Installation)	To Frame To Frame K5288 K6455 ‡	1 1	F260 F260

(Cont.) 15 Series - 1/2 Ton-GENERAL MOTORS TRUCK**FRONT SUSPENSION (Cont.)**

Year	Model/Application	Part	P/C Qty	Figure
K1500				
Sway Bar Bushing				
1998-1991 (Cont.)	1-1/8" Sway Bar Diameter	To Frame	K6453	1 F260
	1-3/16" Sway Bar Diameter, (Bracket Not Included, OEM Type)	To Frame	K5248	1 F260
	1-3/16" Sway Bar Diameter, (Contains Bracket, Universal Type, Contains Thermoplastic Bushings And Universal Mounting Bracket)	To Frame	K7328 ‡	1 F260
Sway Bar Repair Kit				
1998-1991	(Heavy Duty Design) (Includes Polyurethane Bushings And Solid Metal Sleeve For Enhanced Performance. Barrel Nut Allows For Easier Installation.)		K80631 ‡ K700539 ‡	2 F260 2 F260
Torsion Bar Key, Adjustable				
1998-1991	Minus 1/2 To Plus 1-1/2 Degree, (Allows Front Ride Height Changes Up To 3" Above OEM)		K100011 ‡	1 F260
Wheel Hub & Bearing Assembly				
1998-1996	(8 Stud Hub)		515041	2
1998-1995	6 Stud Hub		515024	2
1994-1992			515001	2
1991	Heavy Duty Suspension		515001	2
	Light Duty Suspension		515002	2
K1500 Suburban				
Ball Joint				
1999-1996	For Forged Arm, 47.89mm/1.885" Press Fit Diameter, (Powdered Metal Gusher Brg. For Better Lubrication)	Lower	K6509 ‡	2 F260
1999-1995	For Welded Arm, 46.13mm / 1.816" Press Fit Diameter, (Press In Type, Powdered Metal Gusher Brg. For Better Lubrication)	Lower	K6477 ‡	2 F260
1999-1992	(Bolt On Type, Powdered Metal Gusher Brg. For Better Lubrication) (Bolt On Type, Powdered Metal Gusher Brg. For Better Lubrication)	Upper	K6292 ‡	2 F260
		Lower	K6291 ‡	2 F260
Control Arm Bushing Set				
1999-1992	(Contains Front And Rear Bushings, Standard Design) (High Quality Elastomer For Durability And Performance, Contains Front And Rear Bushings) Stamped Steel Arm, (Contains Front And Rear Bushings)	Upper	K6395	2 F260
		Upper	K6417 ‡	1 F260
		Lower	K6329	2 F260
Control Arm with Ball Joint				
1999-1995	395(6.5L), (R-Series)	Left Upper	RK620630	1 F260
	395(6.5L), (R-Series)	Right Upper	RK620629	1 F260
1999-1994	350(5.7L), (R-Series)	Left Upper	RK620720	1 F260
	350(5.7L), (R-Series)	Right Upper	RK620719	1 F260
1993-1992	(R-Series)	Left Upper	RK620720	1 F260
	(R-Series)	Right Upper	RK620719	1 F260
Sway Bar Bushing				
1999-1992	1-1/16" Sway Bar Diameter	To Frame	K5288	1 F260
	1-1/4" Sway Bar Diameter, (Split Design For Easier Installation)	To Frame	K6455 ‡	1 F260
	1-1/8" Sway Bar Diameter	To Frame	K6453	1 F260
	1-3/16" Sway Bar Diameter, (Bracket Not Included, OEM Type)	To Frame	K5248	1 F260
	1-3/16" Sway Bar Diameter, (Contains Bracket, Universal Type, Contains Thermoplastic Bushings And Universal Mounting Bracket)	To Frame	K7328 ‡	1 F260
Sway Bar Repair Kit				
1999-1992	(Heavy Duty Design) (Includes Polyurethane Bushings And Solid Metal Sleeve For Enhanced Performance. Barrel Nut Allows For Easier Installation.)		K80631 ‡ K700539 ‡	2 F260 2 F260
Torsion Bar Key, Adjustable				
1999-1992	Minus 1/2 To Plus 1-1/2 Degree, (Allows Front Ride Height Changes Up To 3" Above OEM)		K100011 ‡	1 F260
Wheel Hub & Bearing Assembly				
1999-1997	395(6.5L), (8 Stud Hub)		515041	2
1999-1995	6 Stud Hub		515024	2
1994-1992			515001	2
R1500 Suburban				
Ball Joint				
1991	(Powdered Metal Gusher Brg. For Better Lubrication) (Powdered Metal Gusher Brg. For Better Lubrication)	Upper	K6136 ‡	2 F120
		Lower	K6117T ‡	2 F120
Control Arm Bumper Bushing				
1991	(Press In Type)	Upper	K6598	2 F120
		Lower	K6607	2 F120
Control Arm Bushing				
1991	(Contains Front And Rear Bushings)	Upper	K6138	2 F120

**(Cont.) 15 Series - 1/2 Ton-GENERAL MOTORS TRUCK
FRONT SUSPENSION (Cont.)**

Year	Model/Application	Part	P/C Qty	Figure
Savana 1500				
Strut Spring Seat				
2006-2003	Two Wheel Drive (4x2), 171mm Outside Diameter	Upper	K160022	2 F496
Sway Bar Bushing				
2006-2003	1-5/16" Sway Bar Diameter, (Bracket Not Included, Improved Design Bushing With Premium Rubber Material And Synthetic Fabric Lining Lasts Longer And Eliminates Noise)	To Frame	K201177 ‡	1 F495, F496
		To Frame	K6439	1 F495, F496
		To Frame	K7327 ‡	1 F495, F496
2002-1996	1-1/8" Sway Bar Diameter, (Improved Design Bushing With Premium Rubber Material And Synthetic Fabric Lining Lasts Longer And Eliminates Noise)	To Frame	K201174 ‡	1 F073
		To Frame	K6408	1 F073
2002-1996	1-1/8" Sway Bar Diameter, (Standard Design)	To Frame	K201174 ‡	1 F073
		To Frame	K6408	1 F073
Sway Bar Repair Kit				
2006-2003	(Includes Polyurethane Bushings And Solid Metal Sleeve For Enhanced Performance. Barrel Nut Allows For Easier Installation.) (Standard Design)		K700537 ‡	2 F495, F496
			K8848	2 F495, F496
2002-1996	(Includes Polyurethane Bushings And Solid Metal Sleeve For Enhanced Performance. Barrel Nut Allows For Easier Installation.) (Standard Design)		K700537 ‡	2 F073
			K8848	2 F073
Wheel Hub & Bearing Assembly				
2006-2003	All Wheel Drive, 6 Stud Hub Two Wheel Drive (4x2), 6 Stud Hub		515036	2
			515054	2
Sierra 1500				
Ball Joint				
2006-2004	(Ball Joint Orientation Noted, Where Applicable) Plus Or Minus 3 Degrees Camber/Caster, (Adjustable, Greaseable Socket Reduces Corrosion/Wear)	Upper	K6540 ‡	2 F070, F497, F503
		Upper	K100116 ‡	2 F070, F497, F503
		Lower	K6539 ‡	2 F070
		Lower	K6541 ‡	2 F503
2006-2001	All Wheel Drive, 4.150" Length, (Powdered Metal Gusher Brg. For Better Lubrication, New Pre-Installed Integral Dust Boot Eases Installation, New And Original Designs Can Be Installed)	Lower	K6541 ‡	2 F497
2006-1999	Four Wheel Drive (4X4), 4.150" Length, (Powdered Metal Gusher Brg. For Better Lubrication, New Pre-Installed Integral Dust Boot Eases Installation, New And Original Designs Can Be Installed)	Lower	K6541 ‡	2 F497
2003-1999	(Ball Joint Orientation Noted, Where Applicable) Plus Or Minus 3 Degrees Camber/Caster, (Adjustable, Greaseable Socket Reduces Corrosion/Wear)	Upper	K6540 ‡	2 F070, F497
		Upper	K100116 ‡	2 F070, F497
		Lower	K6539 ‡	2 F070
Control Arm Bushing				
2006-2004	(Contains Front And Rear Bushings)	Upper	K6688	2 F070, F497, F503
2003-1999	(Contains Front And Rear Bushings)	Upper	K6688	2 F070, F497
Control Arm with Ball Joint				
2006-2004	(Offset Bushings Allow 2 Added Degrees Of Camber, Powdered Metal Gusher Brg. For Better Lubrication) (Offset Bushings Allow 2 Added Degrees Of Camber, R-Series) (Powdered Metal Gusher Brg. For Better Lubrication, Standard Bushing) (Standard Bushing, R-Series) Plus Or Minus 3 Degrees Camber/Caster, (Adjustable, R-Series) Two Wheel Drive (4x2), Front Coil Spring Suspension, (R-Series) Two Wheel Drive (4x2), Front Coil Spring Suspension, (R-Series) Two Wheel Drive (4x2), Front Torsion Bar Suspension, (New Pre-Installed Integral Dust Boot Eases Installation, New And Original Designs Can Be Installed) Two Wheel Drive (4x2), Front Torsion Bar Suspension, (R-Series) Two Wheel Drive (4x2), Front Torsion Bar Suspension, (New Pre-Installed Integral Dust Boot Eases Installation, New And Original Designs Can Be Installed) Two Wheel Drive (4x2), Front Torsion Bar Suspension, (R-Series)	Upper	CK80826 ‡	2 F070, F497, F503
		Upper	RK80826	2 F070, F497, F503
		Upper	CK80942 ‡	2 F070, F497, F503
		Upper	RK80942	2 F070, F497, F503
		Upper	RK621782	2 F070, F497, F503
		Left Lower	RK620265	1 F070
		Right Lower	RK620264	1 F070
		Left Lower	CK620381 ‡	1 F503
		Left Lower	RK620381	1 F503
		Right Lower	CK620380 ‡	1 F503
Right Lower	RK620380	1 F503		
2006-1999	Four Wheel Drive (4X4), (New Pre-Installed Integral Dust Boot Eases Installation, New And Original Designs Can Be Installed)	Left Lower	CK620381 ‡	1 F497
		Left Lower	RK620381	1 F497
		Right Lower	CK620380 ‡	1 F497
		Right Lower	RK620380	1 F497

GENERAL MOTORS TRUCK-15 Series - 1/2 Ton (Cont.)

FRONT SUSPENSION (Cont.)

Year	Model/Application	Part	P/C Qty	Figure	
Sierra 1500					
Control Arm with Ball Joint					
2003-1999	(Offset Bushings Allow 2 Added Degrees Of Camber, Powdered Metal Gusher Brg. For Better Lubrication) (Offset Bushings Allow 2 Added Degrees Of Camber, R-Series) (Powdered Metal Gusher Brg. For Better Lubrication, Standard Bushing) (Standard Bushing, R-Series) Plus Or Minus 3 Degrees Camber/Caster, (Adjustable, R-Series) Two Wheel Drive (4x2), (R-Series) Two Wheel Drive (4x2), (R-Series)	Upper Upper Upper Upper Upper Left Lower Right Lower	CK80826 ‡ RK80826 CK80942 ‡ RK80942 RK621782 RK620265 RK620264	2 2 2 2 2 1 1	F070, F497 F070, F497 F070, F497 F070, F497 F070, F497 F070 F070
2001	All Wheel Drive, (New Pre-Installed Integral Dust Boot Eases Installation, New And Original Designs Can Be Installed) All Wheel Drive, (R-Series) All Wheel Drive, (New Pre-Installed Integral Dust Boot Eases Installation, New And Original Designs Can Be Installed) All Wheel Drive, (R-Series)	Left Lower Left Lower Right Lower Right Lower	CK620381 ‡ RK620381 CK620380 ‡ RK620380	1 1 1 1	F497 F497 F497 F497
Shock Mount Bushing					
2006-2004	Two Wheel Drive (4x2), Front Torsion Bar Suspension	Lower	K6724	1	F503
2006-2001	All Wheel Drive	Lower	K6724	1	F497
2006-1999	Four Wheel Drive (4X4)	Lower	K6724	1	F497
Strut Spring Seat					
2006-2000	Two Wheel Drive (4x2), 161mm Outside Diameter	Upper	K160021	2	F070
1999	Two Wheel Drive (4x2)	Upper	K160021	2	F070
Sway Bar Bushing					
2006-2005	1-1/4" Sway Bar Diameter, (Improved Design Bushing With Premium Rubber Material And Synthetic Fabric Lining Lasts Longer And Eliminates Noise) 1-1/4" Sway Bar Diameter, (Standard Design)	To Frame To Frame	K201176 ‡ K6476	1 1	F070, F497, F503 F070, F497, F503
	1-3/16" Sway Bar Diameter, (Improved Design Bushing With Premium Rubber Material And Synthetic Fabric Lining Lasts Longer And Eliminates Noise) 1-3/16" Sway Bar Diameter, (Standard Design)	To Frame To Frame	K201175 ‡ K6437	1 1	F070, F497, F503 F070, F497, F503
2006-2004	1-1/8" Sway Bar Diameter, (Improved Design Bushing With Premium Rubber Material And Synthetic Fabric Lining Lasts Longer And Eliminates Noise) 1-1/8" Sway Bar Diameter, (Standard Design)	To Frame To Frame	K201174 ‡ K6408	1 1	F070, F497, F503 F070, F497, F503
	1-5/16" Sway Bar Diameter, (Improved Design Bushing With Premium Rubber Material And Synthetic Fabric Lining Lasts Longer And Eliminates Noise) 1-5/16" Sway Bar Diameter, (Standard Design)	To Frame To Frame	K201177 ‡ K6439	1 1	F070, F497, F503 F070, F497, F503
2005-2004	(Improved Design Bushing With Premium Rubber Material And Synthetic Fabric Lining Lasts Longer And Eliminates Noise) (Standard Design)	To Frame To Frame	K201174 ‡ K6408	1 1	F070, F497, F503 F070, F497, F503
2003-1999	Four Wheel Drive (4X4), (Improved Design Bushing With Premium Rubber Material And Synthetic Fabric Lining Lasts Longer And Eliminates Noise) Four Wheel Drive (4X4), (Standard Design) Two Wheel Drive (4x2), 1-5/16" Sway Bar Diameter, (Improved Design Bushing With Premium Rubber Material And Synthetic Fabric Lining Lasts Longer And Eliminates Noise) Two Wheel Drive (4x2), 1-5/16" Sway Bar Diameter, (Standard Design)	To Frame To Frame To Frame To Frame	K201174 ‡ K6408 K201177 ‡ K6439	1 1 1 1	F497 F497 F070 F070
Sway Bar Repair Kit					
2006-2004	(Heavy Duty Design) (Includes Polyurethane Bushings And Solid Metal Sleeve For Enhanced Performance. Barrel Nut Allows For Easier Installation.)		K80631 ‡ K700539 ‡	2 2	F070, F497, F503 F070, F497, F503
2003-1999	(Heavy Duty Design) (Includes Polyurethane Bushings And Solid Metal Sleeve For Enhanced Performance. Barrel Nut Allows For Easier Installation.)		K80631 ‡ K700539 ‡	2 2	F070, F497 F070, F497
Torsion Bar Key, Adjustable					
2006-2004	6 Stud Hub, Minus 1/2 To Plus 1-1/2 Degree, (Allows Front Ride Height Changes Up To 3" Above OEM)		K100011 ‡	1	F497, F503
2003-1999	6 Stud Hub, Minus 1/2 To Plus 1-1/2 Degree, (Allows Front Ride Height Changes Up To 3" Above OEM)		K100011 ‡	1	F497
Wheel Hub & Bearing Assembly					
2006-2005	Two Wheel Drive (4x2), 6 Stud Hub, 16" Wheels Two Wheel Drive (4x2), 6 Stud Hub, Except Spring Special Package, 17" Wheels		515054 515071	2 2	
2006-2001	All Wheel Drive, (8 Stud Hub) All Wheel Drive, 6 Stud Hub Four Wheel Drive (4X4), (8 Stud Hub)		515058 515036 515058	2 2 2	
2006-1999	Four Wheel Drive (4X4), 6 Stud Hub		515036	2	

**(Cont.) 15 Series - 1/2 Ton-GENERAL MOTORS TRUCK
FRONT SUSPENSION (Cont.)**

Year	Model/Application	Part	P/C Qty	Figure	
Sierra 1500					
Wheel Hub & Bearing Assembly					
2004-1999	Two Wheel Drive (4x2), 6 Stud Hub	515054	2		
Sierra 1500HD					
Ball Joint					
2006-2005	(Ball Joint Orientation Noted, Where Applicable) (Press In Type, Oversized Stud Ball For Superior Load Carrying) Plus Or Minus 3 Degrees Camber/Caster, (Adjustable, Greaseable) Plus Or Minus 3 Degrees Camber/Caster, (Adjustable, Non-Greaseable, Do Not Use With Tires Over 33" Without A Tall Knuckle Lift Kit)	Upper	K6696 ‡	2	F077
		Lower	K6693 ‡	2	F077
		Upper	K100108 ‡	2	F077
		Upper	K100317	2	F077
2003-2001	(Ball Joint Orientation Noted, Where Applicable) (Press In Type, Oversized Stud Ball For Superior Load Carrying) Plus Or Minus 3 Degrees Camber/Caster, (Adjustable, Greaseable) Plus Or Minus 3 Degrees Camber/Caster, (Adjustable, Non-Greaseable, Do Not Use With Tires Over 33" Without A Tall Knuckle Lift Kit)	Upper	K6696 ‡	2	F077
		Lower	K6693 ‡	2	F077
		Upper	K100108 ‡	2	F077
		Upper	K100317	2	F077
Control Arm Bumper Bushing					
2006-2005	(Square with Domed Top Bumper Bushing, 1 Per Package) (Square with Domed Top Bumper Bushing, 2 Per Package)	Lower	K201426B	2	F077
		Lower	K201426 ‡	1	F077
2003-2001	(Square with Domed Top Bumper Bushing, 1 Per Package) (Square with Domed Top Bumper Bushing, 2 Per Package)	Lower	K201426B	2	F077
		Lower	K201426 ‡	1	F077
Control Arm Bushing					
2006-2005	For Welded Arm, (Standard Design, Contains Front And Rear Bushings) For Welded Arm, Up To +/- 1 Degree Camber, (Offset Bushing To Provide Additional Caster/Camber, Adjustable)	Upper	K200044	2	F077
		Upper	K6670 ‡	2	F077
2003-2001	For Welded Arm, (Standard Design, Contains Front And Rear Bushings) For Welded Arm, Up To +/- 1 Degree Camber, (Offset Bushing To Provide Additional Caster/Camber, Adjustable)	Upper	K200044	2	F077
		Upper	K6670 ‡	2	F077
Control Arm Bushing Set					
2006-2005	(Contains Front And Rear Bushings)	Lower	K6658	2	F077
2003-2001	(Contains Front And Rear Bushings)	Lower	K6658	2	F077
Control Arm with Ball Joint					
2006-2005	(Contains Standard Bushing, R-Series) (Offset Bushings Allow 2 Added Degrees Of Camber, Powdered Metal Gusher Brg. For Better Lubrication) (Powdered Metal Gusher Brg. For Better Lubrication, Standard Bushing) (Contains Bushing, R-Series) (Contains Bushing, R-Series) Plus Or Minus 3 Degrees Camber/Caster, (Adjustable, R-Series)	Upper	RK620054	2	F077
		Upper	CK620053 ‡	2	F077
		Upper	CK620054 ‡	2	F077
		Left Lower	RK621356	1	F077
		Right Lower	RK621355	1	F077
		Upper	RK621783	2	F077
2003-2001	(Contains Standard Bushing, R-Series) (Offset Bushings Allow 2 Added Degrees Of Camber, Powdered Metal Gusher Brg. For Better Lubrication) (Powdered Metal Gusher Brg. For Better Lubrication, Standard Bushing) (Contains Bushing, R-Series) (Contains Bushing, R-Series) Plus Or Minus 3 Degrees Camber/Caster, (Adjustable, R-Series)	Upper	RK620054	2	F077
		Upper	CK620053 ‡	2	F077
		Upper	CK620054 ‡	2	F077
		Left Lower	RK621356	1	F077
		Right Lower	RK621355	1	F077
		Upper	RK621783	2	F077
Sway Bar Bushing					
2006-2005	1-1/4" Sway Bar Diameter, (Improved Design Bushing With Premium Rubber Material And Synthetic Fabric Lining Lasts Longer And Eliminates Noise) 1-1/4" Sway Bar Diameter, (Standard Design) 1-5/16" Sway Bar Diameter, (Improved Design Bushing With Premium Rubber Material And Synthetic Fabric Lining Lasts Longer And Eliminates Noise) 1-5/16" Sway Bar Diameter, (Standard Design)	To Frame	K201176 ‡	1	F077
		To Frame	K6476	1	F077
		To Frame	K201177 ‡	1	F077
		To Frame	K6439	1	F077
2003-2001	1-5/16" Sway Bar Diameter, (Improved Design Bushing With Premium Rubber Material And Synthetic Fabric Lining Lasts Longer And Eliminates Noise) 1-5/16" Sway Bar Diameter, (Standard Design)	To Frame	K201177 ‡	1	F077
		To Frame	K6439	1	F077
Sway Bar Repair Kit					
2006-2005	(Heavy Duty Design) (Includes Polyurethane Bushings And Solid Metal Sleeve For Enhanced Performance. Barrel Nut Allows For Easier Installation.)		K80631 ‡	2	F077
			K700539 ‡	2	F077
2003-2001	(Heavy Duty Design) (Includes Polyurethane Bushings And Solid Metal Sleeve For Enhanced Performance. Barrel Nut Allows For Easier Installation.)		K80631 ‡	2	F077
			K700539 ‡	2	F077
Torsion Bar Key, Adjustable					
2006-2005	8 Stud Hub, Minus 1/2 To Plus 1-1/2 Degree, (Allows Front Ride Height Changes Up To 2" Above OEM)		K100012 ‡	1	F077
2003-2001	8 Stud Hub, Minus 1/2 To Plus 1-1/2 Degree, (Allows Front Ride Height Changes Up To 2" Above OEM)		K100012 ‡	1	F077

GENERAL MOTORS TRUCK-15 Series - 1/2 Ton (Cont.)

FRONT SUSPENSION (Cont.)

Year	Model/Application	Part	P/C Qty	Figure	
Sierra 1500HD					
Torsion Bar Mount Kit					
2002-2001	(Link And Bushing Kit)	K700718	2	F077	
Wheel Hub & Bearing Assembly					
2006-2005	Four Wheel Drive (4X4), (8 Stud Hub) Two Wheel Drive (4x2)	515058	2		
		515086	2		
2003-2001	Four Wheel Drive (4X4), (8 Stud Hub) Two Wheel Drive (4x2)	515058	2		
		515086	2		
Sierra Classic C1500					
Ball Joint					
1999	(Powdered Metal Gusher Brg. For Better Lubrication) (Press In Type, Powdered Metal Gusher Brg. For Better Lubrication)	Upper	K6292 ‡	2	F073
		Lower	K6445 ‡	2	F073
Control Arm Bushing Set					
1999	(Contains Front And Rear Bushings, Standard Design) (High Quality Elastomer For Durability And Performance, Contains Front And Rear Bushings) (Contains Front And Rear Bushings)	Upper	K6395	2	F073
		Upper	K6417 ‡	1	F073
		Lower	K6327	2	F073
Control Arm with Ball Joint					
1999	(Contains Bushing, Powdered Metal Gusher Brg. For Better Lubrication) (R-Series)	Left Upper	CK620160 ‡	1	F073
		Left Upper	RK620160	1	F073
	(Contains Bushing, Powdered Metal Gusher Brg. For Better Lubrication) (R-Series)	Right Upper	CK620161 ‡	1	F073
		Right Upper	RK620161	1	F073
	(Contains Bushings) (R-Series)	Left Lower	CK620299 ‡	1	F073
		Left Lower	RK620299	1	F073
	(Contains Bushings) (R-Series)	Right Lower	CK620298 ‡	1	F073
		Right Lower	RK620298	1	F073
Sway Bar Bushing					
1999	1-1/4" Sway Bar Diameter, (Improved Design Bushing With Premium Rubber Material And Synthetic Fabric Lining Lasts Longer And Eliminates Noise)	To Frame	K201176 ‡	1	F073
		To Frame	K6476	1	F073
	1-5/16" Sway Bar Diameter, (Improved Design Bushing With Premium Rubber Material And Synthetic Fabric Lining Lasts Longer And Eliminates Noise)	To Frame	K201177 ‡	1	F073
		To Frame	K6439	1	F073
		To Frame			
Sway Bar Repair Kit					
1999	(Heavy Duty Design) (Includes Polyurethane Bushings And Solid Metal Sleeve For Enhanced Performance. Barrel Nut Allows For Easier Installation.) (Standard Design)		K6630 ‡	2	F073
			K700532 ‡	2	F073
			K5252	2	F073
Sierra Classic K1500					
Ball Joint					
1999	(Powdered Metal Gusher Brg. For Better Lubrication) For Forged Arm, 47.89mm/1.885" Press Fit Diameter, (Powdered Metal Gusher Brg. For Better Lubrication) For Welded Arm, 46.13mm / 1.816" Press Fit Diameter, (Press In Type, Powdered Metal Gusher Brg. For Better Lubrication)	Upper	K6292 ‡	2	F260
		Lower	K6509 ‡	2	F260
		Lower	K6477 ‡	2	F260
Control Arm Bushing Set					
1999	(Contains Front And Rear Bushings, Standard Design) (High Quality Elastomer For Durability And Performance, Contains Front And Rear Bushings) Stamped Steel Arm, (Contains Front And Rear Bushings)	Upper	K6395	2	F260
		Upper	K6417 ‡	1	F260
		Lower	K6329	2	F260
Control Arm with Ball Joint					
1999	(R-Series) (R-Series)	Left Upper	RK620720	1	F260
		Right Upper	RK620719	1	F260
Sway Bar Bushing					
1999	1-1/16" Sway Bar Diameter 1-1/4" Sway Bar Diameter, (Split Design For Easier Installation) 1-1/8" Sway Bar Diameter 1-3/16" Sway Bar Diameter	To Frame	K5288	1	F260
		To Frame	K6455 ‡	1	F260
		To Frame	K6453	1	F260
		To Frame	K5248	1	F260
Sway Bar Repair Kit					
1999	(Heavy Duty Design) (Includes Polyurethane Bushings And Solid Metal Sleeve For Enhanced Performance. Barrel Nut Allows For Easier Installation.)		K80631 ‡	2	F260
			K700539 ‡	2	F260
Torsion Bar Key, Adjustable					
1999	Minus 1/2 To Plus 1-1/2 Degree, (Allows Front Ride Height Changes Up To 3" Above OEM)	K100011 ‡	1	F260	
Wheel Hub & Bearing Assembly					
1999	(8 Stud Hub) 6 Stud Hub		515041	2	
			515024	2	

**(Cont.) 15 Series - 1/2 Ton-GENERAL MOTORS TRUCK
FRONT SUSPENSION (Cont.)**

Year	Model/Application	Part	P/C Qty	Figure
V1500 Suburban				
Ball Joint				
1991	(Powdered Metal Gusher Brg. For Better Lubrication)	Upper	K8194T ‡	2 F123
	(Powdered Metal Gusher Brg. For Better Lubrication)	Lower	K8195T ‡	2 F123
Leaf Spring Bushing				
1991		Front	SB320	2 F123
Sway Bar Bushing				
1991	1" Sway Bar Diameter, (Contains Thermoplastic Bushings And Universal Mounting Bracket)	To Arm	K6655	1 F123
	1-1/16" Sway Bar Diameter, (Contains Thermoplastic Bushings And Universal Mounting Bracket)	To Frame	K8793 ‡	1 F123
	1-1/4" Sway Bar Diameter, (Includes Universal Mounting Bracket)	To Frame	K7302 ‡	1 F123
	7/8" Sway Bar Diameter, (Contains Thermoplastic Bushings And Universal Mounting Bracket)	To Frame	K7326 ‡	1 F123
		To Frame	K8791 ‡	1 F123

STEERING

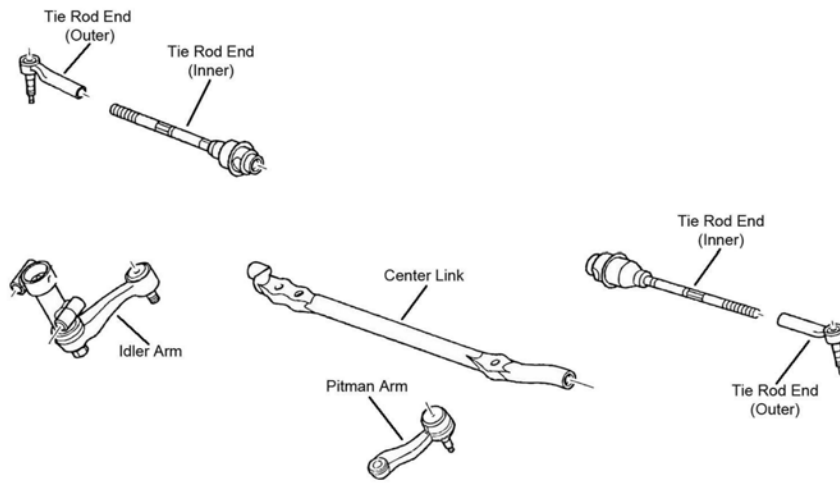

S002

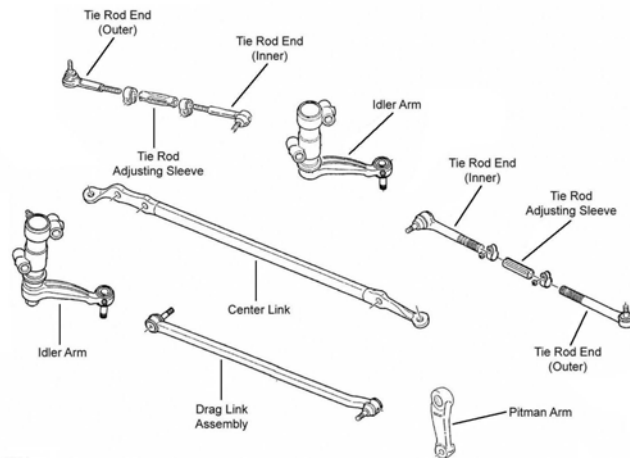

S004

S004

GENERAL MOTORS TRUCK-15 Series - 1/2 Ton (Cont.)

STEERING (Cont.)

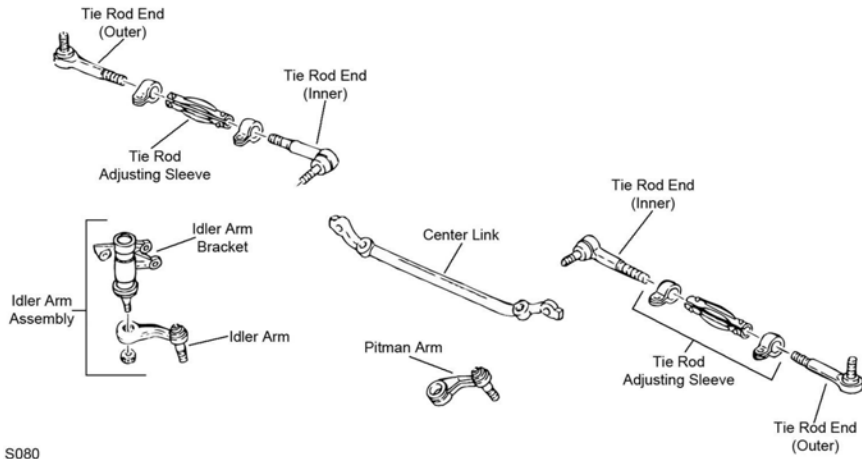

S080

S080

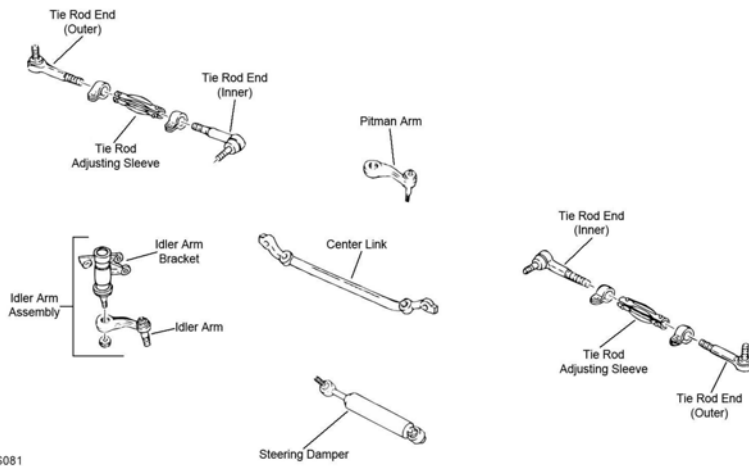

S081

S081

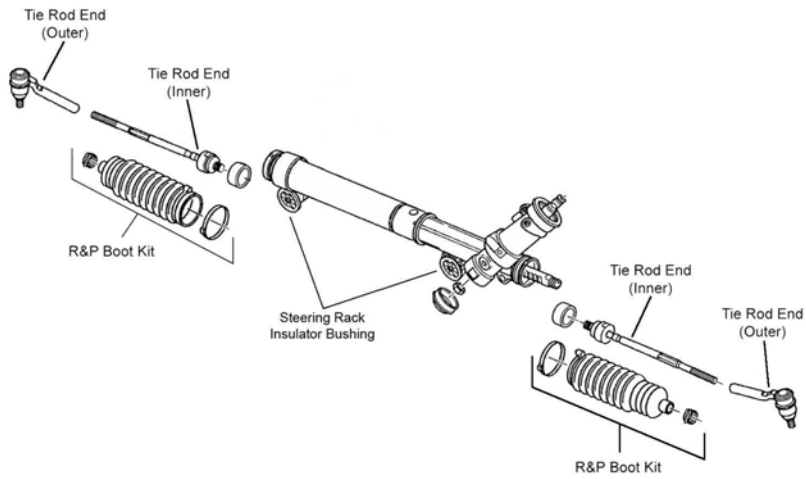

S082

(Cont.) 15 Series - 1/2 Ton-GENERAL MOTORS TRUCK

STEERING (Cont.)

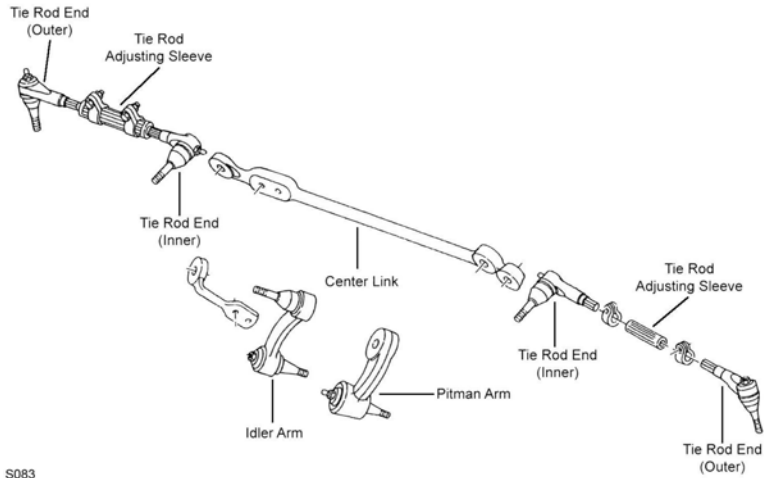

S083

S083

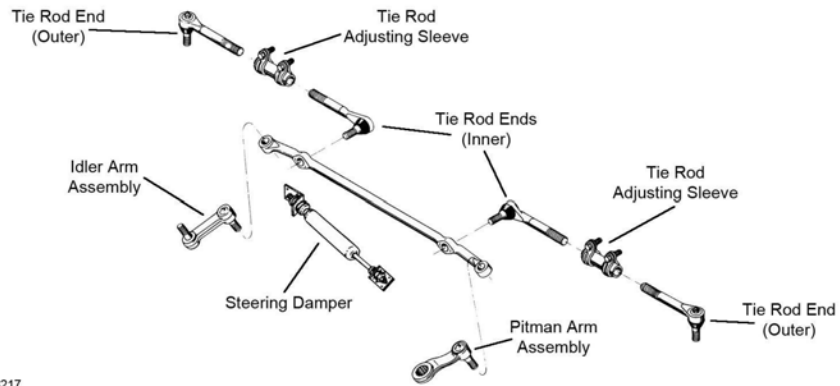

S217

S217

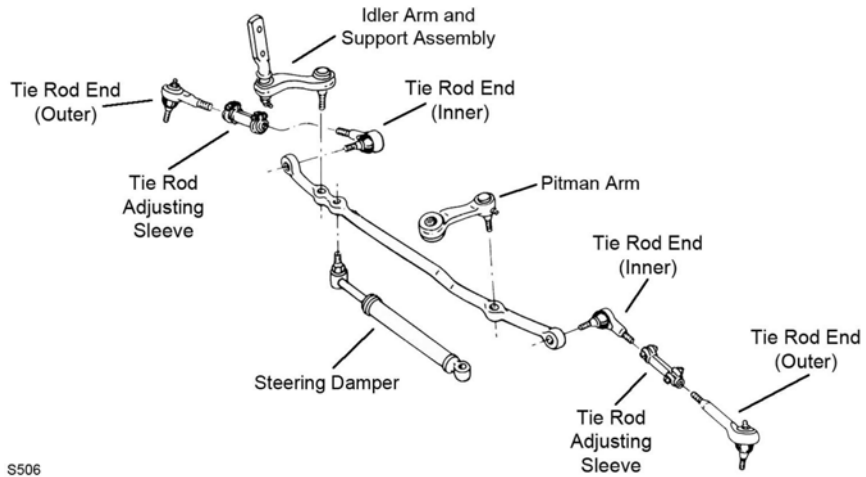

S506

S506

GENERAL MOTORS TRUCK-15 Series - 1/2 Ton (Cont.)

STEERING (Cont.)

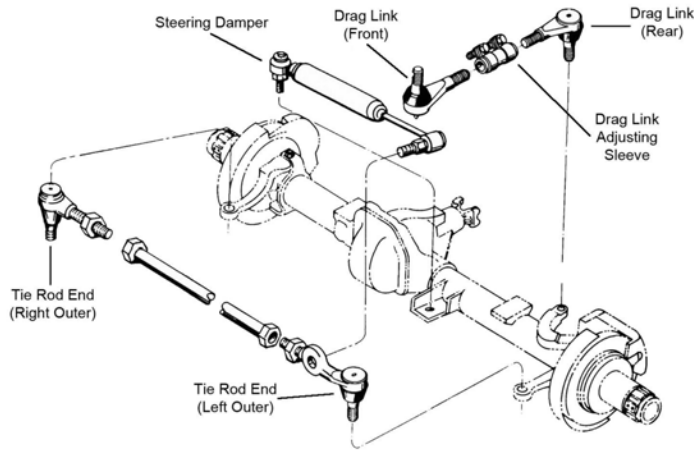

S518

S518

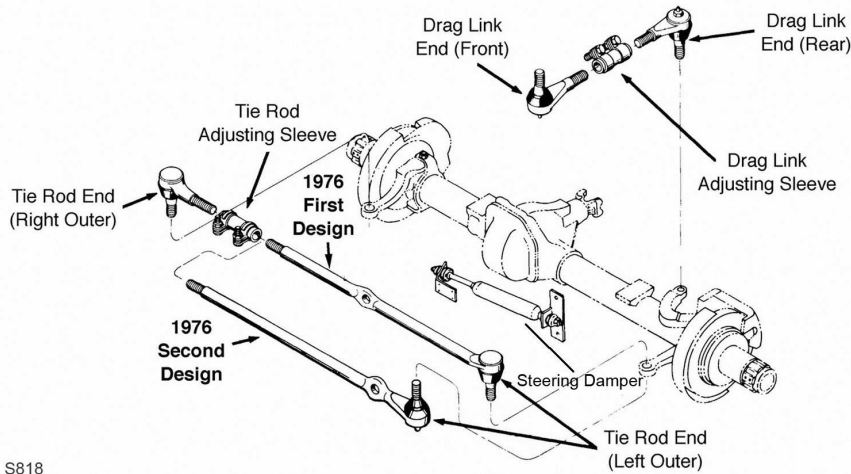

S818

S818

Year	Model/Application	Part	P/C Qty	Figure
C1500				
Center Link				
1998-1993		DS1406	1	S080
1992-1991		DS1406	1	S506
Idler Arm				
1998-1993	(Without Bracket, Tapered Stud Increases Stud To Bearing Contact Area By 35 Percent)	K6447 ‡	1	S080
1992-1991	(Heavy Duty Design Includes Frame Bracket, Powdered Metal Gusher Brg. For Better Lubrication)	K6390 ‡	1	S506
	(Powdered Metal Gusher Brg. For Better Lubrication, Super Duty Design, Contains Bracket)	K6483T ‡	1	S506
1991	(Improved Design, Contains Bracket)	K6331 ‡	1	S506
Idler Arm Bracket Assembly				
1998-1993	(Bracket Pivot Assembly, Includes Powdered-Metal Gusher Bearing To Allow Grease To Penetrate Bearing Surfaces. Includes Bracket Assembly And Problem Solving Grease Hose Kit.)	K6722 ‡	1	S080
Pitman Arm				
1998-1993	(Includes Patented Cover Plate Design For Tighter Tolerances)	K6335 ‡	1	S080
1992-1991	(Includes Patented Cover Plate Design For Tighter Tolerances)	K6335 ‡	1	S506
Steering Damper Bellows				
1995-1992	Except Original Equipment Steering Damper, (Trail Boss)	Front SSD68	1	
1992-1991	Except Original Equipment Steering Damper, (Trail Boss)	Front SSD68	1	S506
Steering Damper Cylinder				
1995-1992	Except Original Equipment Steering Damper, (Super Trail Boss)	Front SSD82	1	
1992-1991	Except Original Equipment Steering Damper, (Super Trail Boss)	Front SSD82	1	S506
Steering Damper Kit				
1998-1993	(Super Trail Boss)	Front SSD125	1	
1995-1993	Except Original Equipment Steering Damper, (Trail Boss)	Front SSD101	1	

(Cont.) 15 Series - 1/2 Ton-GENERAL MOTORS TRUCK**STEERING (Cont.)**

Year	Model/Application	Part	P/C Qty	Figure
C1500				
Steering Damper Kit				
1992-1991	(Super Trail Boss) Except Original Equipment Steering Damper, (Trail Boss)	Front Front	SSD125 SSD101	1 1 S506
Tie Rod Adjusting Sleeve				
1998-1993			ES2004S	2 S080
1992-1991			ES2004S	2 S506
Tie Rod End				
1998-1993	(Powdered Metal Gusher Brg. For Better Lubrication) (Powdered Metal Gusher Brg. For Better Lubrication)	Outer Inner	ES2836RL ‡ ES2837RL ‡	2 2 S080 S080
1992-1991	(Powdered Metal Gusher Brg. For Better Lubrication) (Powdered Metal Gusher Brg. For Better Lubrication)	Outer Inner	ES2836RL ‡ ES2837RL ‡	2 2 S506 S506
C1500 Suburban				
Center Link				
1999-1993			DS1406	1 S080
1992			DS1406	1 S506
Idler Arm				
1999-1993	(Without Bracket, Tapered Stud Increases Stud To Bearing Contact Area By 35 Percent)		K6447 ‡	1 S080
1992	(Heavy Duty Design Includes Frame Bracket, Powdered Metal Gusher Brg. For Better Lubrication) (Powdered Metal Gusher Brg. For Better Lubrication, Super Duty Design, Contains Bracket)		K6390 ‡ K6483T ‡	1 1 S506 S506
Idler Arm Bracket Assembly				
1999-1993	(Bracket Pivot Assembly, Includes Powdered-Metal Gusher Bearing To Allow Grease To Penetrate Bearing Surfaces. Includes Bracket Assembly And Problem Solving Grease Hose Kit.)		K6722 ‡	1 S080
Idler Arm Grease Hose Kit				
1999	(Allows Easy Access To Idler Arm Grease Fitting)		K6714 ‡	1
Pitman Arm				
1999-1993	(Includes Patented Cover Plate Design For Tighter Tolerances)		K6335 ‡	1 S080
1992	(Includes Patented Cover Plate Design For Tighter Tolerances)		K6335 ‡	1 S506
Steering Damper Bellows				
1995-1992	Except Original Equipment Steering Damper, (Trail Boss)	Front	SSD68	1
Steering Damper Cylinder				
1995	Except Original Equipment Steering Damper, (Super Trail Boss)	Front	SSD82	1
Steering Damper Kit				
1999-1992	(Super Trail Boss)	Front	SSD125	1
1995	Except Original Equipment Steering Damper, (Trail Boss)	Front	SSD101	1
Tie Rod Adjusting Sleeve				
1999-1993			ES2004S	2 S080
1992			ES2004S	2 S506
Tie Rod End				
1999-1993	(Powdered Metal Gusher Brg. For Better Lubrication) (Powdered Metal Gusher Brg. For Better Lubrication)	Outer Inner	ES2836RL ‡ ES2837RL ‡	2 2 S080 S080
1992	(Powdered Metal Gusher Brg. For Better Lubrication) (Powdered Metal Gusher Brg. For Better Lubrication)	Outer Inner	ES2836RL ‡ ES2837RL ‡	2 2 S506 S506
G1500				
Drag Link Assembly				
1999-1996	(Powdered Metal Gusher Brg. For Better Lubrication)		DS1427 ‡	1 S004
Idler Arm				
1999-1996	(Arm Only, Powdered Metal Gusher Brg. For Better Lubrication)		K6512T ‡	2 S004
1995-1991	(Greaseable Socket Reduces Corrosion/Wear)		K6248T ‡	1 S083
Idler Arm Bracket Assembly				
1999-1996	(Bracket Pivot Assembly, Powdered Metal Gusher Brg. For Better Lubrication)		K6533 ‡	2 S004
Pitman Arm				
1999-1996	(MOOG Engineered Steel Composition Enhances Strength)		K6653 ‡	1 S004
1995-1991	Power Steering, (Powdered Metal Gusher Brg. For Better Lubrication)		K6220 ‡	1 S083
Steering Damper Bellows				
1994-1991	Except Oil Cooler, Except Original Equipment Steering Damper, (Trail Boss)	Front	SSD68	1
Steering Damper Kit				
1994-1991	Except Oil Cooler, Except Original Equipment Steering Damper, (Trail Boss)	Front	SSD73	1

GENERAL MOTORS TRUCK-15 Series - 1/2 Ton (Cont.)

STEERING (Cont.)

Year	Model/Application	Part	P/C Qty	Figure	
G1500					
Tie Rod Adjusting Sleeve					
1999-1996		ES2004S	2	S004	
1995-1991		ES2004S	2	S083	
Tie Rod End					
1999-1996	(Powdered Metal Gusher Brg. For Better Lubrication) (Powdered Metal Gusher Brg. For Better Lubrication)	Outer Inner	ES2836RL ‡ ES2837RL ‡	2 2	S004 S004
1995-1991	(Powdered Metal Gusher Brg. For Better Lubrication) (Powdered Metal Gusher Brg. For Better Lubrication)	Outer Inner	ES2218RL ‡ ES409LT ‡	2 2	S083 S083
K1500					
Center Link					
1998-1993	4 Hole Center Link	DS1407	1	S081	
1992-1991	4 Hole Center Link	DS1407	1	S506	
Idler Arm					
1998-1993	(Without Bracket, Tapered Stud Increases Stud To Bearing Contact Area By 35 Percent)	K6447 ‡	1	S081	
1992-1991	(Heavy Duty Design Includes Frame Bracket, Powdered Metal Gusher Brg. For Better Lubrication) (Powdered Metal Gusher Brg. For Better Lubrication, Super Duty Design, Contains Bracket)	K6390 ‡ K6483T ‡	1 1	S506 S506	
1991	(Improved Design, Contains Bracket)	K6331 ‡	1	S506	
Idler Arm Bracket Assembly					
1998-1993	(Bracket Pivot Assembly, Includes Powdered-Metal Gusher Bearing To Allow Grease To Penetrate Bearing Surfaces. Includes Bracket Assembly And Problem Solving Grease Hose Kit.)	K6722 ‡	1	S081	
Pitman Arm					
1998-1993	(Includes Patented Cover Plate Design For Tighter Tolerances)	K6335 ‡	1	S081	
1992-1991	(Includes Patented Cover Plate Design For Tighter Tolerances)	K6335 ‡	1	S506	
Steering Damper Bellows					
1998-1993	Except Original Equipment Steering Damper, (Super Trail Boss)	Front	SSD90	1	S081
1992-1991	Except Original Equipment Steering Damper, (Super Trail Boss)	Front	SSD90	1	S506
Steering Damper Cylinder					
1998-1993	Except Original Equipment Steering Damper, (Super Trail Boss) Original Equipment Steering Damper, (Trail Boss)	Front Front	SSD82 SSD56	1 1	S081 S081
1992-1991	Except Original Equipment Steering Damper, (Super Trail Boss) Original Equipment Steering Damper, (Trail Boss)	Front Front	SSD82 SSD56	1 1	S506 S506
Steering Damper Kit					
1998-1993	Except Original Equipment Steering Damper, (Super Trail Boss)	Front	SSD94	1	S081
1992-1991	Except Original Equipment Steering Damper, (Super Trail Boss)	Front	SSD94	1	S506
Tie Rod Adjusting Sleeve					
1998-1993		ES2004S	2	S081	
1992-1991		ES2004S	2	S506	
Tie Rod End					
1998-1993	(Powdered Metal Gusher Brg. For Better Lubrication) (Powdered Metal Gusher Brg. For Better Lubrication)	Outer Inner	ES2836RL ‡ ES2838RL ‡	2 2	S081 S081
1992-1991	(Powdered Metal Gusher Brg. For Better Lubrication) (Powdered Metal Gusher Brg. For Better Lubrication)	Outer Inner	ES2836RL ‡ ES2838RL ‡	2 2	S506 S506
K1500 Suburban					
Center Link					
1999-1993		DS1407	1	S081	
1992		DS1407	1	S506	
Idler Arm					
1999-1993	(Without Bracket, Tapered Stud Increases Stud To Bearing Contact Area By 35 Percent)	K6447 ‡	1	S081	
1992	(Heavy Duty Design Includes Frame Bracket, Powdered Metal Gusher Brg. For Better Lubrication) (Powdered Metal Gusher Brg. For Better Lubrication, Super Duty Design, Contains Bracket)	K6390 ‡ K6483T ‡	1 1	S506 S506	
Idler Arm Bracket Assembly					
1999-1993	(Bracket Pivot Assembly, Includes Powdered-Metal Gusher Bearing To Allow Grease To Penetrate Bearing Surfaces. Includes Bracket Assembly And Problem Solving Grease Hose Kit.)	K6722 ‡	1	S081	
Idler Arm Grease Hose Kit					
1999	(Allows Easy Access To Idler Arm Grease Fitting)	K6714 ‡	1		
Pitman Arm					
1999-1993	(Includes Patented Cover Plate Design For Tighter Tolerances)	K6335 ‡	1	S081	
1992	(Includes Patented Cover Plate Design For Tighter Tolerances)	K6335 ‡	1	S506	

(Cont.) 15 Series - 1/2 Ton-GENERAL MOTORS TRUCK**STEERING (Cont.)**

Year	Model/Application	Part	P/C Qty	Figure
K1500 Suburban				
Steering Damper Bellows				
1995-1993	Except Original Equipment Steering Damper, (Super Trail Boss)	Front	SSD90	1 S081
1992	Except Original Equipment Steering Damper, (Super Trail Boss)	Front	SSD90	1 S506
Steering Damper Cylinder				
1995-1993	Except Original Equipment Steering Damper, (Super Trail Boss)	Front	SSD82	1 S081
	Original Equipment Steering Damper, (Trail Boss)	Front	SSD56	1 S081
1992	Except Original Equipment Steering Damper, (Super Trail Boss)	Front	SSD82	1 S506
	Original Equipment Steering Damper, (Trail Boss)	Front	SSD56	1 S506
Steering Damper Kit				
1999-1993	Except Original Equipment Steering Damper, (Super Trail Boss)	Front	SSD94	1 S081
1992	Except Original Equipment Steering Damper, (Super Trail Boss)	Front	SSD94	1 S506
Tie Rod Adjusting Sleeve				
1999-1993			ES2004S	2 S081
1992			ES2004S	2 S506
Tie Rod End				
1999-1993	(Powdered Metal Gusher Brg. For Better Lubrication)	Outer	ES2836RL ‡	2 S081
	(Powdered Metal Gusher Brg. For Better Lubrication)	Inner	ES2838RL ‡	2 S081
1992	(Powdered Metal Gusher Brg. For Better Lubrication)	Outer	ES2836RL ‡	2 S506
	(Powdered Metal Gusher Brg. For Better Lubrication)	Inner	ES2838RL ‡	2 S506
R1500 Suburban				
Idler Arm				
1991	(Greaseable Socket Reduces Corrosion/Wear)		K6247T ‡	1 S217
Pitman Arm				
1991	Except Variable Ratio, Power Steering, (Powdered Metal Gusher Brg. For Better Lubrication)		K6143 ‡	1 S217
Steering Damper Bellows				
1991	Except Oil Cooler, (Trail Boss)	Front	SSD68	1 S217
Steering Damper Cylinder				
1991	Except Oil Cooler, (Trail Boss)	Front	SSD42	1 S217
Steering Damper Kit				
1991	Except Oil Cooler, (Super Trail Boss)	Front	SSD125	1 S217
	Except Oil Cooler, (Trail Boss)	Front	SSD10	1 S217
Tie Rod Adjusting Sleeve				
1991			ES2004S	2 S217
Tie Rod End				
1991	(Powdered Metal Gusher Brg. For Better Lubrication)	Outer	ES409RT ‡	2 S217
	(Powdered Metal Gusher Brg. For Better Lubrication)	Inner	ES409LT ‡	2 S217
Savana 1500				
Drag Link Assembly				
2002-1996	(Powdered Metal Gusher Brg. For Better Lubrication)		DS1427 ‡	1 S004
Idler Arm				
2002-1996	(Arm Only, Powdered Metal Gusher Brg. For Better Lubrication)		K6512T ‡	2 S004
Idler Arm Bracket Assembly				
2002-1996	(Bracket Pivot Assembly, Powdered Metal Gusher Brg. For Better Lubrication)		K6533 ‡	2 S004
Pitman Arm				
2002-1996	(MOOG Engineered Steel Composition Enhances Strength)		K6653 ‡	1 S004
Tie Rod Adjusting Sleeve				
2002-1996			ES2004S	2 S004
Tie Rod End				
2006-2003	(Powdered Metal Gusher Brg. For Better Lubrication)	Outer	ES80311 ‡	2 S082
	(Powdered Metal Gusher Brg. For Better Lubrication)	Inner	EV80191 ‡	2 S082
2002-1996	(Powdered Metal Gusher Brg. For Better Lubrication)	Outer	ES2836RL ‡	2 S004
	(Powdered Metal Gusher Brg. For Better Lubrication)	Inner	ES2837RL ‡	2 S004
Sierra 1500				
Center Link				
2006-2004	Pickup (4 Dr.) Crew Cab, 30.5" Length, (Contains Inner Tie Rod Ends)		DS300059A	1 S002
	Pickup (4 Dr.) Crew Cab, 30.5" Length, (Has Hole For Steering Stabilizer)		DS300011	1 S002
2006-2001	Pickup (2 Dr.), Pickup (4 Dr. Ext'd Cab), Four Wheel Drive (4X4), 28.75" Length, (2 Tapered Holes, Greaseable Socket Reduces Corrosion/Wear)		DS300010 ‡	1 S002

GENERAL MOTORS TRUCK-15 Series - 1/2 Ton (Cont.)

STEERING (Cont.)

Year	Model/Application	Part	P/C Qty	Figure
Sierra 1500				
Center Link				
2000	Pickup (2 Dr.), Pickup (3 Dr. Ext'd Cab), Pickup (4 Dr. Ext'd Cab), Four Wheel Drive (4X4), 28.75" Length, (2 Tapered Holes, Greaseable Socket Reduces Corrosion/Wear)	DS300010 ‡	1	S002
1999	Pickup (2 Dr.), Pickup (3 Dr. Ext'd Cab), Four Wheel Drive (4X4), 28.75" Length, (2 Tapered Holes, Greaseable Socket Reduces Corrosion/Wear)	DS300010 ‡	1	S002
Idler Arm				
2006-1999	(Without Bracket, Heavy Duty Dual Tapered, High Strength Durable Stud) (Without Bracket, Powdered Metal Gusher Brg. For Better Lubrication)	K6534HD ‡ K6534 ‡	1 1	S002 S002
Idler Arm Bracket Assembly				
2006-1999	Four Wheel Drive (4X4), (Bracket Pivot Assembly, Includes Powdered-Metal Gusher Bearing To Allow Grease To Penetrate Bearing Surfaces. Includes Bracket Assembly And Problem Solving Grease Hose Kit.)	K6723 ‡	1	S002
Idler Arm Grease Hose Kit				
2006-2004	Pickup (4 Dr.) Crew Cab, Two Wheel Drive (4x2), (Allows Easy Access To Idler Arm Grease Fitting)	K6714 ‡	1	
2006-2001	All Wheel Drive, (Allows Easy Access To Idler Arm Grease Fitting)	K6714 ‡	1	
2006-1999	Four Wheel Drive (4X4), (Allows Easy Access To Idler Arm Grease Fitting)	K6714 ‡	1	
Pitman Arm				
2006-1999	(3 Groove Spline, Heavy Duty Dual Tapered, High Strength Durable Stud) (3 Groove Spline, Powdered Metal Gusher Brg. For Better Lubrication) (4 Groove Spline, Heavy Duty Dual Tapered, High Strength Durable Stud) (4 Groove Spline, Powdered Metal Gusher Brg. For Better Lubrication)	K6654HD ‡ K6654 ‡ K6536HD ‡ K6536 ‡	1 1 1 1	S002 S002 S002 S002
Rack & Pinion Boot Kit				
2006-1999	Two Wheel Drive (4x2)	K150270	2	S082
Steering Damper Bellows				
2003-2002	All Wheel Drive, (Super Trail Boss)	Front SSD90	1	
2003-1999	Four Wheel Drive (4X4), (Super Trail Boss)	Front SSD90	1	
Steering Damper Cylinder				
2003-2002	All Wheel Drive, (Super Trail Boss)	Front SSD82	1	
2003-1999	Four Wheel Drive (4X4), (Super Trail Boss)	Front SSD82	1	
Steering Damper Kit				
2006-2001	All Wheel Drive, Except Original Equipment Steering Damper, (Super Trail Boss)	Front SSD94	1	
2006-1999	Four Wheel Drive (4X4), Except Original Equipment Steering Damper, (Super Trail Boss)	Front SSD94	1	
Steering Rack Insulator Bushing				
2004-1999	Two Wheel Drive (4x2), (Design Allows Ease Of Installation)	K100187 ‡	2	S082
Tie Rod End				
2006-1999	Conventional Power Steering, (Powdered Metal Gusher Brg. For Better Lubrication) Conventional Power Steering, (Design Of Enhanced Belleville Washer Optimizes Load And Provides Longer Fatigue Life) Rack & Pinion Power, (Powdered Metal Gusher Brg. For Better Lubrication) Rack & Pinion Power, (Full Ball Stud Provides 360 Degrees Of Smooth Rotation)	Outer ES3493T ‡ Inner ES3488 ‡ Outer ES3492T ‡ Inner EV370 ‡	2 2 2 2	S002 S002 S082 S082
Sierra 1500HD				
Center Link				
2006-2005	30.5" Length, (Contains Inner Tie Rod Ends) 30.5" Length, (Has Hole For Steering Stabilizer)	DS300059A DS300011	1 1	S002 S002
2003-2001	30.5" Length, (Contains Inner Tie Rod Ends) 30.5" Length, (Has Hole For Steering Stabilizer)	DS300059A DS300011	1 1	S002 S002
Idler Arm				
2006-2005	(Without Bracket, Heavy Duty Dual Tapered, High Strength Durable Stud) (Without Bracket, Powdered Metal Gusher Brg. For Better Lubrication)	K6535HD ‡ K6535 ‡	1 1	S002 S002
2003-2001	(Without Bracket, Heavy Duty Dual Tapered, High Strength Durable Stud) (Without Bracket, Powdered Metal Gusher Brg. For Better Lubrication)	K6535HD ‡ K6535 ‡	1 1	S002 S002
Idler Arm Bracket Assembly				
2006-2005	(Bracket Pivot Assembly, Includes Powdered-Metal Gusher Bearing To Allow Grease To Penetrate Bearing Surfaces. Includes Bracket Assembly And Problem Solving Grease Hose Kit.)	K6723 ‡	1	S002
2003-2001	(Bracket Pivot Assembly, Includes Powdered-Metal Gusher Bearing To Allow Grease To Penetrate Bearing Surfaces. Includes Bracket Assembly And Problem Solving Grease Hose Kit.)	K6723 ‡	1	S002
Idler Arm Grease Hose Kit				
2006-2005	(Allows Easy Access To Idler Arm Grease Fitting)	K6714 ‡	1	
2003-2001	(Allows Easy Access To Idler Arm Grease Fitting)	K6714 ‡	1	
Pitman Arm				
2006-2005	(3 Groove Spline, Heavy Duty Dual Tapered, High Strength Durable Stud)	K6654HD ‡	1	S002

(Cont.) 15 Series - 1/2 Ton-GENERAL MOTORS TRUCK**STEERING (Cont.)**

Year	Model/Application	Part	P/C Qty	Figure
Sierra 1500HD				
Pitman Arm				
2006-2005 (Cont.)	(3 Groove Spline, Powdered Metal Gusher Brg. For Better Lubrication)	K6654 ‡	1	S002
2003-2001	(3 Groove Spline, Heavy Duty Dual Tapered, High Strength Durable Stud) (3 Groove Spline, Powdered Metal Gusher Brg. For Better Lubrication)	K6654HD ‡ K6654 ‡	1 1	S002 S002
Tie Rod End				
2006-2005	(Powdered Metal Gusher Brg. For Better Lubrication) (Design Of Enhanced Belleville Washer Optimizes Load And Provides Longer Fatigue Life)	Outer ES3609 ‡ Inner ES3488 ‡	2 2	S002 S002
2003-2001	(Powdered Metal Gusher Brg. For Better Lubrication) (Design Of Enhanced Belleville Washer Optimizes Load And Provides Longer Fatigue Life)	Outer ES3609 ‡ Inner ES3488 ‡	2 2	S002 S002
Sierra Classic C1500				
Center Link				
1999		DS1406	1	S080
Idler Arm				
1999	(Without Bracket, Tapered Stud Increases Stud To Bearing Contact Area By 35 Percent)	K6447 ‡	1	S080
Idler Arm Bracket Assembly				
1999	(Bracket Pivot Assembly, Includes Powdered-Metal Gusher Bearing To Allow Grease To Penetrate Bearing Surfaces. Includes Bracket Assembly And Problem Solving Grease Hose Kit.)	K6722 ‡	1	S080
Idler Arm Grease Hose Kit				
1999	(Allows Easy Access To Idler Arm Grease Fitting)	K6714 ‡	1	
Pitman Arm				
1999	(Includes Patented Cover Plate Design For Tighter Tolerances)	K6335 ‡	1	S080
Tie Rod Adjusting Sleeve				
1999		ES2004S	2	S080
Tie Rod End				
1999	(Powdered Metal Gusher Brg. For Better Lubrication) (Powdered Metal Gusher Brg. For Better Lubrication)	Outer ES2836RL ‡ Inner ES2837RL ‡	2 2	S080 S080
Sierra Classic K1500				
Center Link				
1999	4 Hole Center Link	DS1407	1	S081
Idler Arm				
1999	(Without Bracket, Tapered Stud Increases Stud To Bearing Contact Area By 35 Percent)	K6447 ‡	1	S081
Idler Arm Bracket Assembly				
1999	(Bracket Pivot Assembly, Includes Powdered-Metal Gusher Bearing To Allow Grease To Penetrate Bearing Surfaces. Includes Bracket Assembly And Problem Solving Grease Hose Kit.)	K6722 ‡	1	S081
Idler Arm Grease Hose Kit				
1999	(Allows Easy Access To Idler Arm Grease Fitting)	K6714 ‡	1	
Pitman Arm				
1999	(Includes Patented Cover Plate Design For Tighter Tolerances)	K6335 ‡	1	S081
Steering Damper Bellows				
1999	Except Original Equipment Steering Damper, (Super Trail Boss)	Front SSD90	1	
Steering Damper Cylinder				
1999	Except Original Equipment Steering Damper, (Super Trail Boss) Original Equipment Steering Damper, (Trail Boss)	Front SSD82 Front SSD56	1 1	
Steering Damper Kit				
1999	Except Original Equipment Steering Damper, (Super Trail Boss)	Front SSD94	1	S081
Tie Rod Adjusting Sleeve				
1999		ES2004S	2	S081
Tie Rod End				
1999	(Powdered Metal Gusher Brg. For Better Lubrication) (Powdered Metal Gusher Brg. For Better Lubrication)	Outer ES2836RL ‡ Inner ES2838RL ‡	2 2	S081 S081
V1500 Suburban				
Drag Link Adjusting Sleeve				
1991		Pitman Arm To Steering Arm ES362S	1	S518, S818
Drag Link Assembly				
1991	6.34" Length, (Greaseable Socket Reduces Corrosion/Wear) 8.34" Length, (Greaseable Socket Reduces Corrosion/Wear)	At Pitman Arm ES2027L ‡ At Steering Arm ES2026R ‡	1 1	S518, S818 S518, S818

GENERAL MOTORS TRUCK-15 Series - 1/2 Ton (Cont.)

STEERING (Cont.)

Year	Model/Application	Part	P/C Qty	Figure
V1500 Suburban				
Steering Damper Bellows				
1991	(Super Trail Boss) Except Oil Cooler, (Trail Boss)	Front SSD90 SSD68	1 1	S518, S818 S518, S818
Steering Damper Cylinder				
1991	Except Oil Cooler, (Super Trail Boss) Except Oil Cooler, (Trail Boss)	Front Front SSD84 SSD15	1 1	S518, S818 S518, S818
Tie Rod End				
1991	1" - 18 Threads, 4.12" Length, (Right Hand Threads, Greaseable Socket Reduces Corrosion/Wear) Right Outer	ES2011R ‡	1	S818
	1" - 18 Threads, 52.25" Length, (Left Hand Threads, Powdered Metal Gusher Brg. For Better Lubrication) Left Outer	DS893 ‡	1	S818
	7/8" - 18 Threads, 4.81" Length, (Can Replace Complete 7/8" Threads Design With 1" Threads Design, Right Hand Threads, Powdered Metal Gusher Brg. For Better Lubrication) Right Outer	ES2234R ‡	1	S518
	7/8" - 18 Threads, 9.6" Length, (Can Replace Complete 7/8" Threads Design With 1" Threads Design, Left Hand Threads, Powdered Metal Gusher Brg. For Better Lubrication) Left Outer	ES2233L ‡	1	S518

REAR SUSPENSION

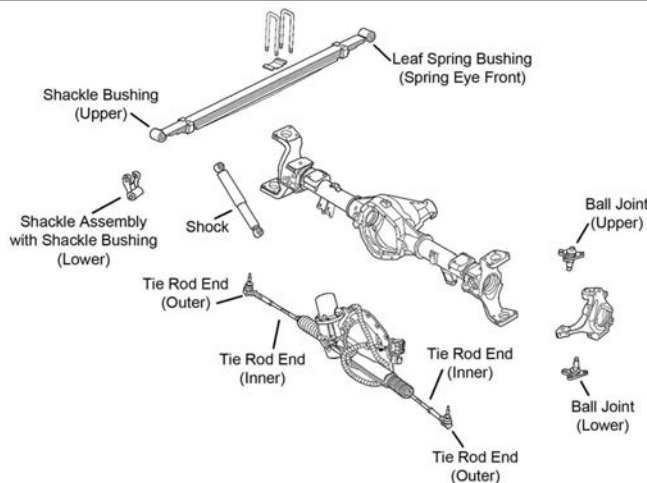

R140

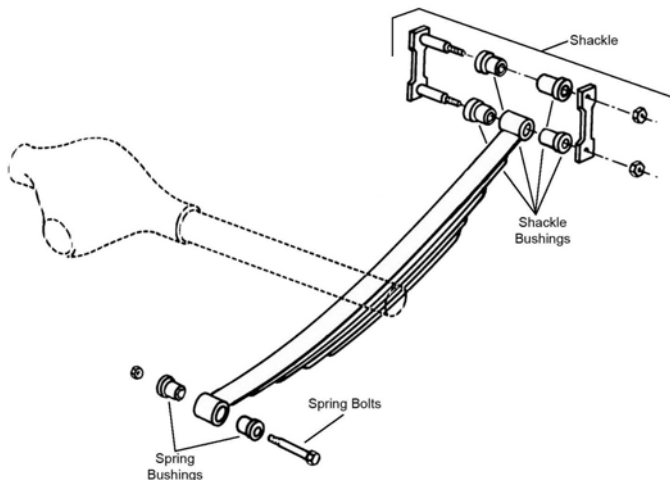

R309

Year	Model/Application	Part	P/C Qty	Figure
C1500				
Leaf Spring Bushing				
1998-1991	(Design Allows Ease Of Installation)	Front K200897 ‡	1	R309
Leaf Spring Shackle				
1998-1991	(Contains Shackle, Nuts, Bolts & Bushing)	Rear K150404	2	R309
Leaf Spring Shackle Bushing				
1998-1991	(Design Allows Ease Of Installation)	To Spring K200897 ‡	1	R309

**(Cont.) 15 Series - 1/2 Ton-GENERAL MOTORS TRUCK
REAR SUSPENSION (Cont.)**

Year	Model/Application	Part	P/C Qty	Figure
C1500				
Leaf Spring Shackle Bushing				
1991		Rear SB335	2	R309
C1500 Suburban				
Leaf Spring Bushing				
1999-1992	(Design Allows Ease Of Installation)	Front K200897 ‡	1	R309
Leaf Spring Shackle				
1999-1992	(Contains Shackle, Nuts, Bolts & Bushing)	Rear K150404	2	R309
Leaf Spring Shackle Bushing				
1999-1992	(Design Allows Ease Of Installation)	To Spring K200897 ‡	1	R309
Sway Bar Link				
1993	2nd Design, 156mm Overall Length, (Improves Upon OE Design)	K700438 ‡	2	
G1500				
Leaf Spring Bushing				
1995-1991	.562" X 2.00" X 2.75"	Front SB318	2	R309
Leaf Spring Shackle				
1995-1992	(Contains Shackle, Nuts, Bolts & Bushing)	Rear K150404	2	R309
Leaf Spring Shackle Bushing				
1992-1991		Lower SB319	2	R309
K1500				
Leaf Spring Bushing				
1998-1991	(Design Allows Ease Of Installation)	Front K200897 ‡	1	R309
Leaf Spring Shackle				
1998-1991	(Contains Shackle, Nuts, Bolts & Bushing)	Rear K150404	2	R309
Leaf Spring Shackle Bushing				
1998-1991	(Design Allows Ease Of Installation)	To Spring K200897 ‡	1	R309
K1500 Suburban				
Leaf Spring Bushing				
1999-1992	(Design Allows Ease Of Installation)	Front K200897 ‡	1	R309
Leaf Spring Shackle				
1999-1992	(Contains Shackle, Nuts, Bolts & Bushing)	Rear K150404	2	R309
Leaf Spring Shackle Bushing				
1999-1992	(Design Allows Ease Of Installation)	To Spring K200897 ‡	1	R309
Sway Bar Link				
1999-1994	(Improves Upon OE Design)	K700438 ‡	2	
1993	2nd Design, 156mm Overall Length, (Improves Upon OE Design)	K700438 ‡	2	
R1500 Suburban				
Leaf Spring Bushing				
1991	.575" X 1.75" X 3.00"	Front SB351	2	R309
Leaf Spring Shackle Bushing				
1991		To Spring SB335	2	R309
Savana 1500				
Leaf Spring Shackle				
2006-1996	(Contains Shackle, Nuts, Bolts & Bushing)	Rear K150404	2	
Sierra 1500				
Leaf Spring Shackle				
2006		K150383	2	
2005-2002		K150383	2	R140, R309
2001-1999		K150383	2	
Leaf Spring Shackle Bracket				
2006		Rear K150381	2	
2005-2002		Rear K150381	2	R140, R309
2001-1999		Rear K150381	2	
Leaf Spring Shackle Bushing				
2006		To Spring K201216	2	
2005-2004		To Spring K201216	2	R140, R309

GENERAL MOTORS TRUCK-15 Series - 1/2 Ton (Cont.)

REAR SUSPENSION (Cont.)

Year	Model/Application	Part	P/C Qty	Figure
Sierra 1500				
Tie Rod End				
2005-2003	4 Wheel Steering, (Powdered Metal Gusher Brg. For Better Lubrication)	Outer	ES800519 ‡	2 R140
2005-2002	(Powdered Metal Gusher Brg. For Better Lubrication)	Inner	EV800285 ‡	2 R140
2002	(Powdered Metal Gusher Brg. For Better Lubrication)	Outer	ES800519 ‡	2 R140
Sierra 1500HD				
Leaf Spring Shackle Bushing				
2006-2005		To Spring	K201216	2
Tie Rod End				
2005	(Powdered Metal Gusher Brg. For Better Lubrication)	Inner	EV800285 ‡	2 R140
	4 Wheel Steering, (Powdered Metal Gusher Brg. For Better Lubrication)	Right Outer	ES800612 ‡	1 R140
	Rear Active Steer, (Powdered Metal Gusher Brg. For Better Lubrication)	Left Outer	ES800528 ‡	1 R140
2003-2002	(Powdered Metal Gusher Brg. For Better Lubrication)	Inner	EV800285 ‡	2 R140
	4 Wheel Steering, (Powdered Metal Gusher Brg. For Better Lubrication)	Right Outer	ES800612 ‡	1 R140
	Rear Active Steer, (Powdered Metal Gusher Brg. For Better Lubrication)	Left Outer	ES800528 ‡	1 R140
Sierra Classic C1500				
Leaf Spring Bushing				
1999	(Design Allows Ease Of Installation)	Front	K200897 ‡	1 R309
Leaf Spring Shackle Bushing				
1999	(Design Allows Ease Of Installation)	To Spring	K200897 ‡	1 R309
Sierra Classic K1500				
Leaf Spring Bushing				
1999	(Design Allows Ease Of Installation)	Front	K200897 ‡	1 R309
Leaf Spring Shackle Bushing				
1999	(Design Allows Ease Of Installation)	To Spring	K200897 ‡	1 R309
V1500 Suburban				
Leaf Spring Bushing				
1991	.575" X 1.75" X 3.00"	Front	SB351	2 R309
Leaf Spring Shackle Bushing				
1991		To Spring	SB335	2 R309

GENERAL MOTORS TRUCK-25 Series - 3/4 Ton

FRONT SUSPENSION

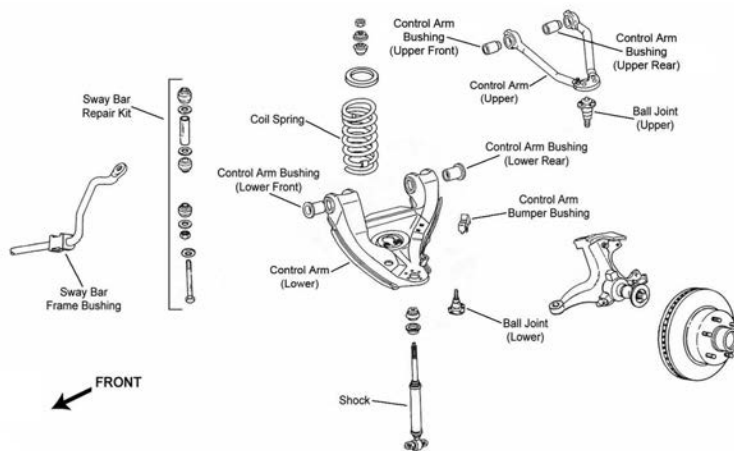

F072

F072

(Cont.) 25 Series - 3/4 Ton-GENERAL MOTORS TRUCK
 FRONT SUSPENSION (Cont.)

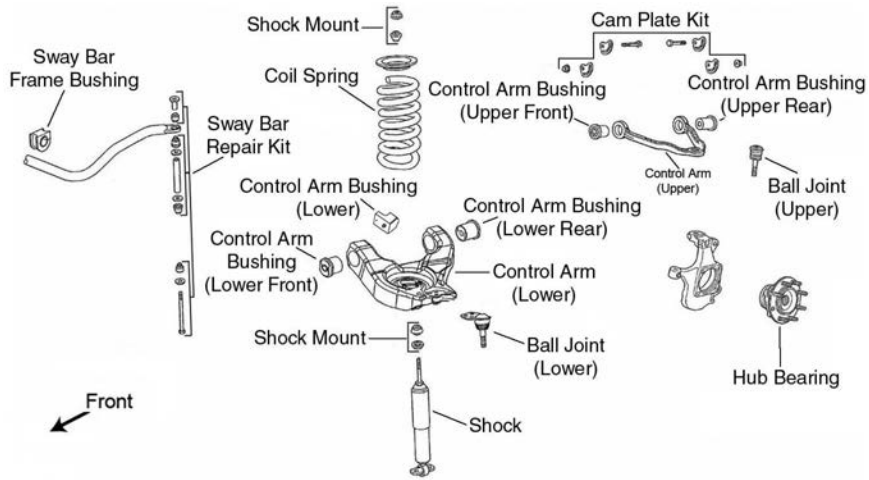

F074

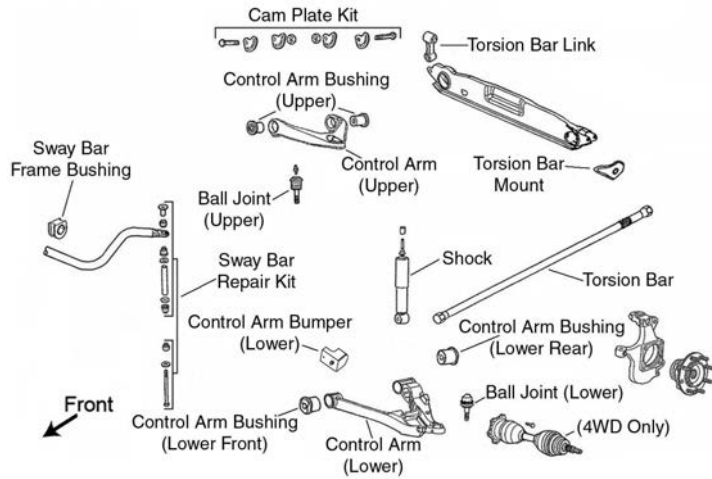

F077

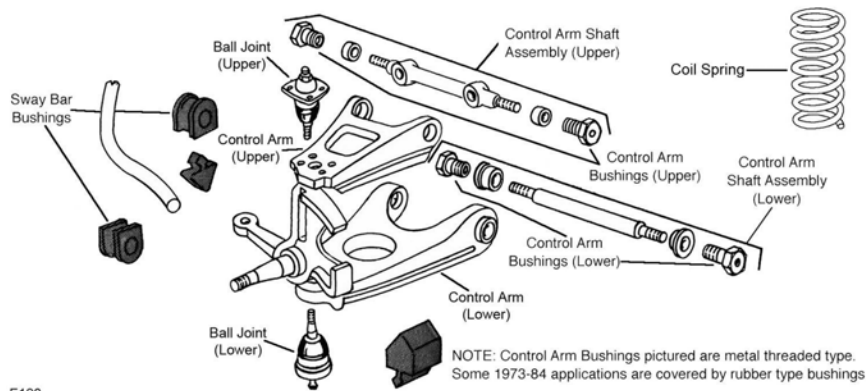

F120

F120

GENERAL MOTORS TRUCK-25 Series - 3/4 Ton (Cont.)

FRONT SUSPENSION (Cont.)

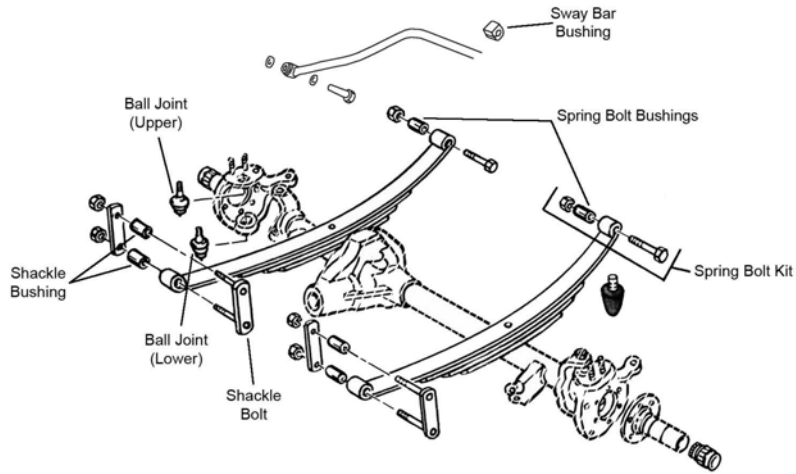

F123

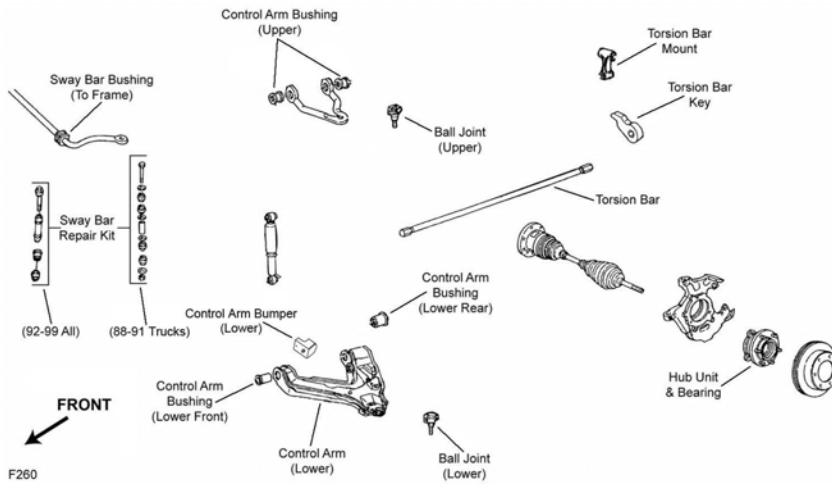

F260

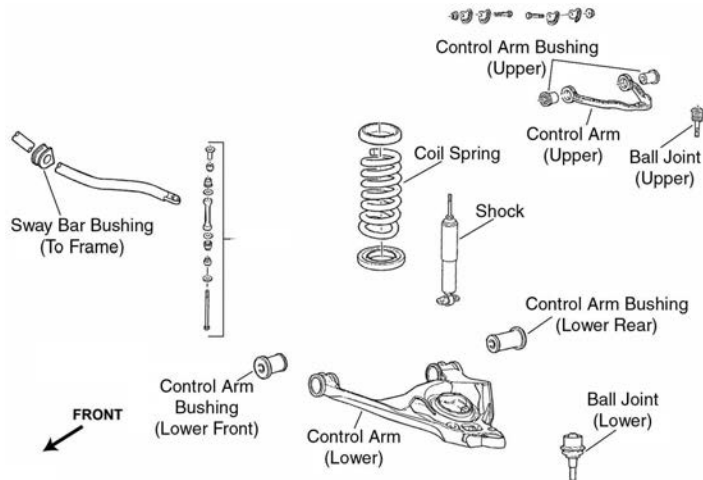

F261

(Cont.) 25 Series - 3/4 Ton-GENERAL MOTORS TRUCK
FRONT SUSPENSION (Cont.)

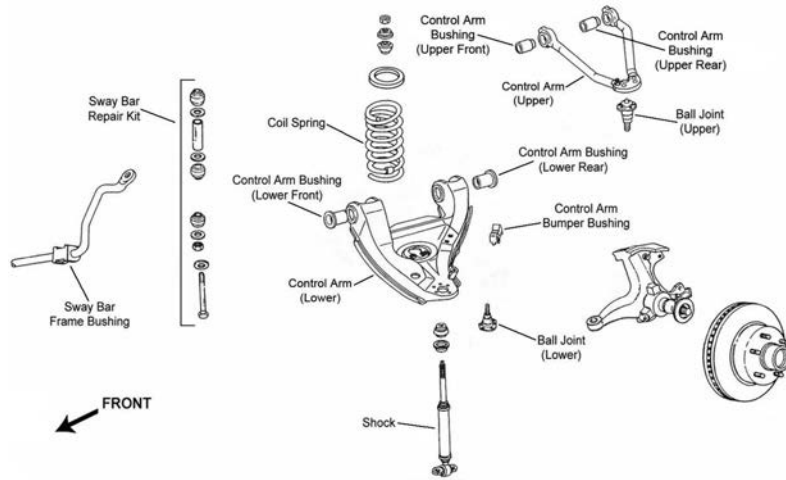

F489

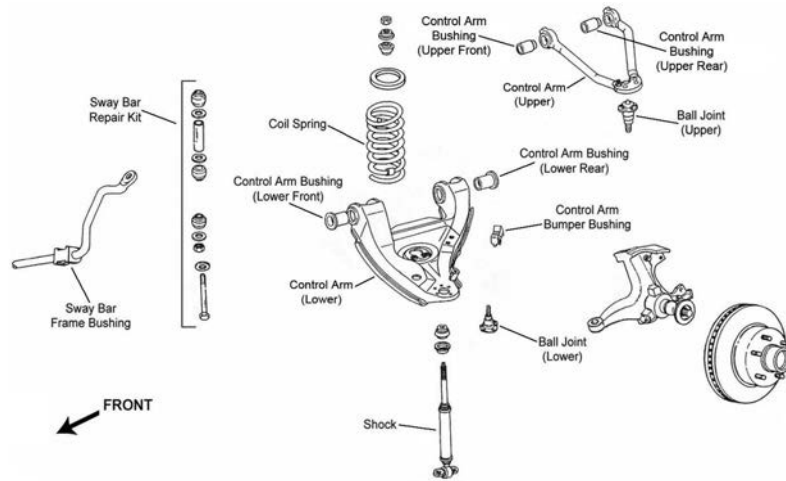

F490

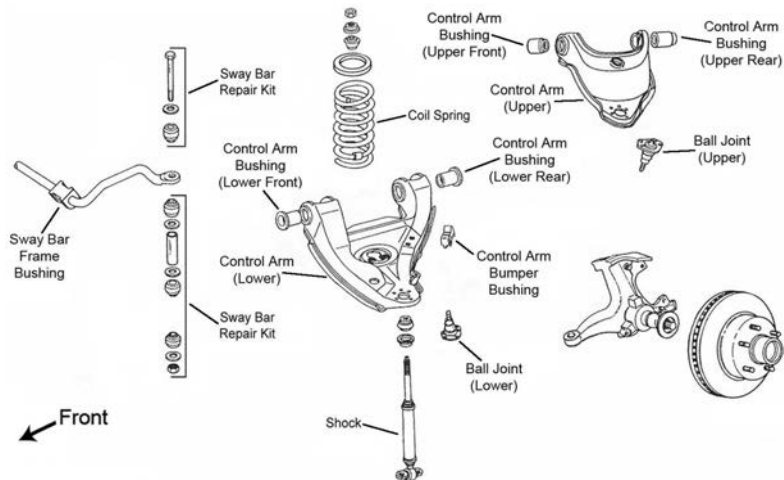

F491

GENERAL MOTORS TRUCK-25 Series - 3/4 Ton (Cont.)

FRONT SUSPENSION (Cont.)

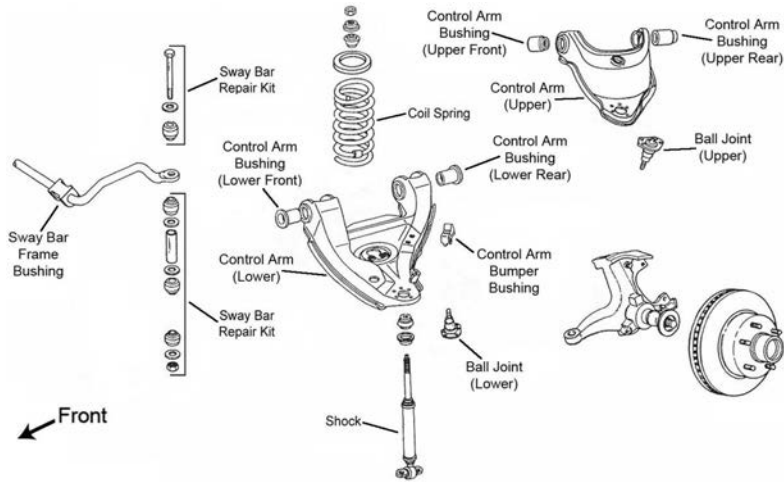

F492

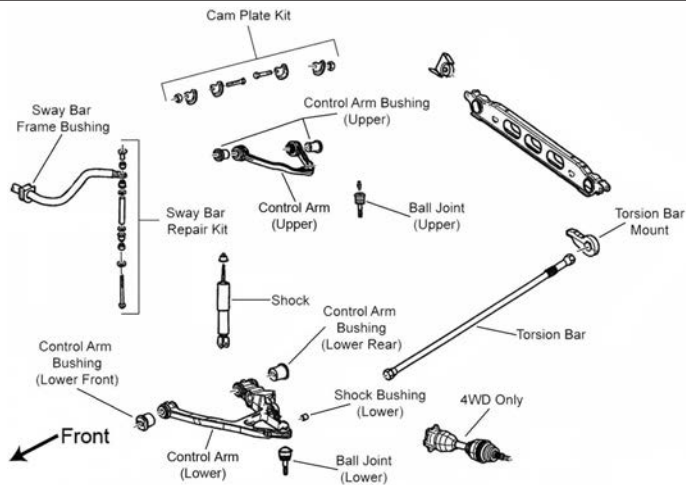

F495

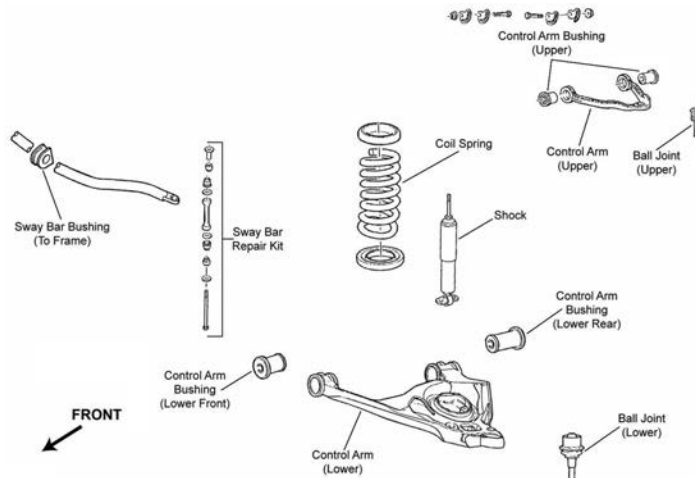

F496

Year	Model/Application	Part	P/C Qty	Figure
C2500				
Ball Joint				
1998-1993	(Press In Type, Powdered Metal Gusher Brg. For Better Lubrication)	Lower	K6445 ‡	2 F489, F491
1998-1991	7200 Lb GVW, (Powdered Metal Gusher Brg. For Better Lubrication)	Upper	K6292 ‡	2 F491
1998-1991	8600 Lb GVW, (Powdered Metal Gusher Brg. For Better Lubrication)	Upper	K6344 ‡	2 F489
1992-1991	(Powdered Metal Gusher Brg. For Better Lubrication)	Lower	K6293 ‡	2 F489, F491

(Cont.) 25 Series - 3/4 Ton-GENERAL MOTORS TRUCK**FRONT SUSPENSION (Cont.)**

Year	Model/Application	Part	P/C Qty	Figure
C2500				
Control Arm Bushing Set				
1998-1996	(Contains Front And Rear Bushings, Standard Design) (High Quality Elastomer For Durability And Performance, Contains Front And Rear Bushings)	Upper Upper	K6395 K6417 ‡	2 1 F489, F491 F489, F491
1998-1991	(Contains Front And Rear Bushings)	Lower	K6327	2 F489, F491
1995	7200 Lb GVW, 41mm Outside Diameter, (Contains Front And Rear Bushings) 7200 Lb GVW, 41mm Outside Diameter, (Contains Front And Rear Bushings, Standard Design) 7200 Lb GVW, 43mm Outside Diameter, (Contains Front And Rear Bushings, Standard Design) 7200 Lb GVW, 43mm Outside Diameter, (High Quality Elastomer For Durability And Performance, Contains Front And Rear Bushings)	Upper Upper Upper Upper	K6415 ‡ K6323 K6395 K6417 ‡	1 2 2 1 F491 F491 F491 F491
1995-1991	8600 Lb GVW, (Contains Front And Rear Bushings, Standard Design) 8600 Lb GVW, (High Quality Elastomer For Durability And Performance, Contains Front And Rear Bushings)	Upper Upper	K6395 K6417 ‡	2 1 F489 F489
1994-1991	7200 Lb GVW, (Contains Front And Rear Bushings) 7200 Lb GVW, (Contains Front And Rear Bushings, Standard Design)	Upper Upper	K6415 ‡ K6323	1 2 F491 F491
Control Arm with Ball Joint				
1998-1991	(Contains Bushings) (R-Series) (Contains Bushings) (R-Series) 7200 Lb GVW, (Contains Bushing, Powdered Metal Gusher Brg. For Better Lubrication) 7200 Lb GVW, (R-Series) 7200 Lb GVW, (Contains Bushing, Powdered Metal Gusher Brg. For Better Lubrication) 7200 Lb GVW, (R-Series) 8600 Lb GVW, (R-Series) 8600 Lb GVW, (R-Series)	Left Lower Left Lower Right Lower Right Lower Left Upper Left Upper Right Upper Right Upper Left Upper Right Upper	CK620299 ‡ RK620299 CK620298 ‡ RK620298 CK620160 ‡ RK620160 CK620161 ‡ RK620161 RK621233 RK621234	1 1 1 1 1 1 1 1 1 1 F489, F491 F489, F491 F489, F491 F491 F491 F491 F491 F489 F489
Sway Bar Bushing				
1998-1991	1-1/4" Sway Bar Diameter, (Improved Design Bushing With Premium Rubber Material And Synthetic Fabric Lining Lasts Longer And Eliminates Noise) 1-1/4" Sway Bar Diameter, (Standard Design) 1-5/16" Sway Bar Diameter, (Improved Design Bushing With Premium Rubber Material And Synthetic Fabric Lining Lasts Longer And Eliminates Noise) 1-5/16" Sway Bar Diameter, (Standard Design)	To Frame To Frame To Frame To Frame	K201176 ‡ K6476 K201177 ‡ K6439	1 1 1 1 F489, F491 F489, F491 F489, F491 F489, F491
Sway Bar Repair Kit				
1998-1991	(Heavy Duty Design) (Includes Polyurethane Bushings And Solid Metal Sleeve For Enhanced Performance. Barrel Nut Allows For Easier Installation.) (Standard Design)		K6630 ‡ K700532 ‡ K5252	2 2 2 F489, F491 F489, F491 F489, F491
C2500 Suburban				
Ball Joint				
1999-1993	(Press In Type, Powdered Metal Gusher Brg. For Better Lubrication)	Lower	K6445 ‡	2 F072
1999-1992	(Powdered Metal Gusher Brg. For Better Lubrication)	Upper	K6344 ‡	2 F072
1992	(Powdered Metal Gusher Brg. For Better Lubrication)	Lower	K6293 ‡	2 F072
Control Arm Bushing Set				
1999-1993	(Contains Front And Rear Bushings, Standard Design)	Upper	K6395	2 F072
1999-1992	(High Quality Elastomer For Durability And Performance, Contains Front And Rear Bushings) (Contains Front And Rear Bushings)	Upper Lower	K6417 ‡ K6327	1 2 F072 F072
1992	8600 Lb GVW, (Contains Front And Rear Bushings, Standard Design)	Upper	K6395	2 F072
Control Arm with Ball Joint				
1999-1992	(R-Series) (R-Series) (Contains Bushings) (R-Series) (Contains Bushings) (R-Series)	Left Upper Right Upper Left Lower Left Lower Right Lower Right Lower	RK621233 RK621234 CK620299 ‡ RK620299 CK620298 ‡ RK620298	1 1 1 1 1 1 F072 F072 F072 F072 F072 F072
Sway Bar Bushing				
1999-1992	1-1/4" Sway Bar Diameter, (Improved Design Bushing With Premium Rubber Material And Synthetic Fabric Lining Lasts Longer And Eliminates Noise) 1-1/4" Sway Bar Diameter, (Standard Design) 1-5/16" Sway Bar Diameter, (Improved Design Bushing With Premium Rubber Material And Synthetic Fabric Lining Lasts Longer And Eliminates Noise) 1-5/16" Sway Bar Diameter, (Standard Design)	To Frame To Frame To Frame To Frame	K201176 ‡ K6476 K201177 ‡ K6439	1 1 1 1 F072 F072 F072 F072
Sway Bar Repair Kit				
1999-1992	(Heavy Duty Design) (Includes Polyurethane Bushings And Solid Metal Sleeve For Enhanced Performance. Barrel Nut Allows For Easier Installation.) (Standard Design)		K6630 ‡ K700532 ‡ K5252	2 2 2 F072 F072 F072

GENERAL MOTORS TRUCK-25 Series - 3/4 Ton (Cont.)

FRONT SUSPENSION (Cont.)

Year	Model/Application	Part	P/C Qty	Figure
G2500				
Ball Joint				
1999-1996	(Press In Type, Powdered Metal Gusher Brg. For Better Lubrication) 7300 Lb GVW, (Powdered Metal Gusher Brg. For Better Lubrication) 7700 And 8600 Lb GVW, (Powdered Metal Gusher Brg. For Better Lubrication)	Lower Upper Upper	K6445 ‡ K6292 ‡ K6344 ‡	2 2 2 F490, F492 F492 F490
1995-1994	Diesel, (Powdered Metal Gusher Brg. For Better Lubrication)	Upper	K6122 ‡	2 F120
1995-1991	Gasoline, (Powdered Metal Gusher Brg. For Better Lubrication) Gasoline, (Powdered Metal Gusher Brg. For Better Lubrication)	Upper Lower	K6136 ‡ K6117T ‡	2 2 F120 F120
Control Arm Bumper Bushing				
1995-1991	(Press In Type)	Lower	K6607	2 F120
Control Arm Bushing				
1995-1991	(Contains Front And Rear Bushings)	Upper	K6138	2 F120
Control Arm Bushing Set				
1999-1996	(Contains Front And Rear Bushings) 7300 Lb GVW, (Contains Front And Rear Bushings) 8600 Lb GVW, (Contains Front And Rear Bushings, Standard Design) 8600 Lb GVW, (High Quality Elastomer For Durability And Performance, Contains Front And Rear Bushings)	Lower Upper Upper Upper	K6327 K6415 ‡ K6395 K6417 ‡	2 1 2 1 F490, F492 F492 F490 F490
1995-1991	(Contains Front And Rear Bushings) (Contains Front And Rear Bushings, Standard Design)	Lower Lower	K6422 ‡ K6137	1 2 F120 F120
Control Arm Shaft Assembly				
1995-1991	(Provides Additional Positive(+) Camber Adjustment, Offset Shaft Kit, Design Allows Ease Of Installation) (Standard Design)	Upper Upper	K6355 ‡ K6354	2 2 F120 F120
Control Arm with Ball Joint				
1999-1996	(Contains Bushings) (R-Series) (Contains Bushings) (R-Series) 7300 Lb GVW, (Contains Bushing, Powdered Metal Gusher Brg. For Better Lubrication) 7300 Lb GVW, (R-Series) 7300 Lb GVW, (Contains Bushing, Powdered Metal Gusher Brg. For Better Lubrication) 7300 Lb GVW, (R-Series) 7700 Lb GVW, (R-Series) 7700 Lb GVW, (R-Series) 8600 Lb GVW, (R-Series) 8600 Lb GVW, (R-Series)	Left Lower Left Lower Right Lower Right Lower Left Upper Left Upper Right Upper Right Upper Left Upper Right Upper Right Upper Left Upper Right Upper Right Upper	CK620299 ‡ RK620299 CK620298 ‡ RK620298 CK620160 ‡ RK620160 CK620161 ‡ RK620161 RK621233 RK621234 RK621233 RK621234 RK621233 RK621234	1 1 1 1 1 1 1 1 1 1 1 1 1 1 F490, F492 F490, F492 F490, F492 F490, F492 F492 F492 F490 F490 F490 F490 F490 F490
1995-1991	(R-Series) (R-Series)	Left Upper Right Upper	RK621269 RK621268	1 1 F120 F120
Sway Bar Bushing				
1999-1996	1-1/8" Sway Bar Diameter, (Improved Design Bushing With Premium Rubber Material And Synthetic Fabric Lining Lasts Longer And Eliminates Noise) 1-1/8" Sway Bar Diameter, (Standard Design)	To Frame To Frame	K201174 ‡ K6408	1 1 F490, F492 F490, F492
1995-1991	(Heavy Duty, Contains Thermoplastic Bushings And Universal Mounting Bracket) (Original Equipment Type)	To Arm To Frame To Frame	K6167 K6461 ‡ K6169	1 1 1 F120 F120 F120
Sway Bar Repair Kit				
1999-1996	(Includes Polyurethane Bushings And Solid Metal Sleeve For Enhanced Performance. Barrel Nut Allows For Easier Installation.)		K700537 ‡	2 F490, F492
K2500				
Ball Joint				
1998-1996	For Forged Arm, 47.89mm/1.885" Press Fit Diameter, (Powdered Metal Gusher Brg. For Better Lubrication)	Lower	K6509 ‡	2 F260
1998-1995	For Welded Arm, 46.13mm / 1.816" Press Fit Diameter, (Press In Type, Powdered Metal Gusher Brg. For Better Lubrication)	Lower	K6477 ‡	2 F260
1998-1991	7200 Lb GVW, (Powdered Metal Gusher Brg. For Better Lubrication) 8600 Lb GVW, (Powdered Metal Gusher Brg. For Better Lubrication)	Upper Upper	K6292 ‡ K6344 ‡	2 2 F260 F260
1995-1991	7200 And 8600 Lb GVW, (Bolt On Type, Powdered Metal Gusher Brg. For Better Lubrication)	Lower	K6291 ‡	2 F260
Control Arm Bushing				
1998-1996	(Rubber Type)	Lower Rear	K200899	2 F260
Control Arm Bushing Set				
1998-1991	(Contains Front And Rear Bushings, Standard Design) (High Quality Elastomer For Durability And Performance, Contains Front And Rear Bushings) Stamped Steel Arm, (Contains Front And Rear Bushings)	Upper Upper Lower	K6395 K6417 ‡ K6329	2 1 2 F260 F260 F260
Control Arm with Ball Joint				
1998-1991	7200 Lb GVW, (R-Series)	Left Upper	RK620720	1 F260

**(Cont.) 25 Series - 3/4 Ton-GENERAL MOTORS TRUCK
FRONT SUSPENSION (Cont.)**

Year	Model/Application	Part	P/C Qty	Figure
K2500				
Control Arm with Ball Joint				
1998-1991 (Cont.)	7200 Lb GVW, (R-Series)	Right Upper	RK620719	1 F260
	8600 Lb GVW, (R-Series)	Left Upper	RK620630	1 F260
	8600 Lb GVW, (R-Series)	Right Upper	RK620629	1 F260
Sway Bar Bushing				
1998-1991	1-1/16" Sway Bar Diameter	To Frame	K5288	1 F260
	1-1/4" Sway Bar Diameter, (Split Design For Easier Installation)	To Frame	K6455 ‡	1 F260
	1-1/8" Sway Bar Diameter	To Frame	K6453	1 F260
	1-3/16" Sway Bar Diameter, (Bracket Not Included, OEM Type)	To Frame	K5248	1 F260
	1-3/16" Sway Bar Diameter, (Contains Bracket, Universal Type, Contains Thermoplastic Bushings And Universal Mounting Bracket)	To Frame	K7328 ‡	1 F260
Sway Bar Repair Kit				
1998-1991	(Heavy Duty Design) (Includes Polyurethane Bushings And Solid Metal Sleeve For Enhanced Performance. Barrel Nut Allows For Easier Installation.)		K80631 ‡	2 F260
			K700539 ‡	2 F260
Wheel Hub & Bearing Assembly				
1998-1996			515041	2
1995	(8 Stud Hub) (8 Stud Hub) 6 Stud Hub	Left	515015	1
		Right	515016	1
			515024	2
1994-1991	(8 Stud Hub) 6 Stud Hub		515018	2
			515001	2
K2500 Suburban				
Ball Joint				
1999-1996	For Forged Arm, 47.89mm/1.885" Press Fit Diameter, (Powdered Metal Gusher Brg. For Better Lubrication)	Lower	K6509 ‡	2 F260
1999-1995	For Welded Arm, 46.13mm / 1.816" Press Fit Diameter, (Press In Type, Powdered Metal Gusher Brg. For Better Lubrication)	Lower	K6477 ‡	2 F260
1999-1992	(Powdered Metal Gusher Brg. For Better Lubrication)	Upper	K6344 ‡	2 F260
1995-1992	(Bolt On Type, Powdered Metal Gusher Brg. For Better Lubrication)	Lower	K6291 ‡	2 F260
Control Arm Bushing				
1999-1996	(Rubber Type)	Lower Rear	K200899	2 F260
Control Arm Bushing Set				
1999-1992	(Contains Front And Rear Bushings, Standard Design) (High Quality Elastomer For Durability And Performance, Contains Front And Rear Bushings) Stamped Steel Arm, (Contains Front And Rear Bushings)	Upper	K6395	2 F260
		Upper	K6417 ‡	1 F260
		Lower	K6329	2 F260
Control Arm with Ball Joint				
1999-1992	8600 Lb GVW, (R-Series) 8600 Lb GVW, (R-Series)	Left Upper	RK620630	1 F260
		Right Upper	RK620629	1 F260
1996-1992	7200 Lb GVW, (R-Series) 7200 Lb GVW, (R-Series)	Left Upper	RK620720	1 F260
		Right Upper	RK620719	1 F260
Sway Bar Bushing				
1999-1992	1-1/16" Sway Bar Diameter	To Frame	K5288	1 F260
	1-1/4" Sway Bar Diameter, (Split Design For Easier Installation)	To Frame	K6455 ‡	1 F260
	1-1/8" Sway Bar Diameter	To Frame	K6453	1 F260
	1-3/16" Sway Bar Diameter, (Bracket Not Included, OEM Type)	To Frame	K5248	1 F260
	1-3/16" Sway Bar Diameter, (Contains Bracket, Universal Type, Contains Thermoplastic Bushings And Universal Mounting Bracket)	To Frame	K7328 ‡	1 F260
Sway Bar Repair Kit				
1999-1992	(Heavy Duty Design) (Includes Polyurethane Bushings And Solid Metal Sleeve For Enhanced Performance. Barrel Nut Allows For Easier Installation.)		K80631 ‡	2 F260
			K700539 ‡	2 F260
Wheel Hub & Bearing Assembly				
1999-1996			515041	2
1995	(8 Stud Hub) (8 Stud Hub) 6 Stud Hub	Left	515015	1
		Right	515016	1
			515024	2
1994-1992	(8 Stud Hub) 6 Stud Hub		515018	2
			515001	2
R2500 Suburban				
Ball Joint				
1991	(Powdered Metal Gusher Brg. For Better Lubrication) (Powdered Metal Gusher Brg. For Better Lubrication)	Upper	K6122 ‡	2 F120
		Lower	K6129T ‡	2 F120

GENERAL MOTORS TRUCK-25 Series - 3/4 Ton (Cont.)

FRONT SUSPENSION (Cont.)

Year	Model/Application	Part	P/C Qty	Figure
R2500 Suburban				
Control Arm				
1991	Heavy Duty, (Heavy Duty Design, Ball Joint And Bushings Not Included)	Left Lower	CK6554 ‡	1 F120
	Standard Duty, (Ball Joint And Bushings Not Included)	Left Lower	CK6553 ‡	1 F120
	Standard Duty, (Ball Joint And Bushings Not Included)	Right Lower	CK6555 ‡	1 F120
Control Arm Bumper Bushing				
1991	(Press In Type)	Lower	K6607	2 F120
Control Arm Shaft Assembly				
1991	(Standard Design)	Upper	K6135	2 F120
	(Greaseable Socket Reduces Corrosion/Wear)	Lower	K6147 ‡	2 F120
Control Arm with Ball Joint				
1991	(Smooth Control Arm Shaft, Heavy Duty Design, Contains Bushing, Powdered Metal Gusher Brg. For Better Lubrication)	Left Lower	CK620036 ‡	1 F120
	(Smooth Control Arm Shaft, R-Series)	Left Lower	RK620036	1 F120
	(Smooth Control Arm Shaft, Heavy Duty Design, Contains Bushing, Powdered Metal Gusher Brg. For Better Lubrication)	Right Lower	CK620037 ‡	1 F120
	(Smooth Control Arm Shaft, R-Series)	Right Lower	RK620037	1 F120
	Non ABS, (Contains Bumper, R-Series)	Left Upper	RK622888	1 F120
	Non ABS, (Contains Bumper, R-Series)	Right Upper	RK622887	1 F120
	Non ABS, (Heavy Duty Design, Contains Bushings, Powdered Metal Gusher Brg. For Better Lubrication)	Right Upper	CK620035 ‡	1 F120
Sway Bar Bushing				
1991	1-1/16" Sway Bar Diameter	To Arm	K6169	1 F120
	1-1/16" Sway Bar Diameter	To Frame	K6169	1 F120
	1-1/4" Sway Bar Diameter, (Improved Design Bushing With Premium Rubber Material And Synthetic Fabric Lining Lasts Longer And Eliminates Noise)	To Arm	K201176 ‡	1 F120
	1-1/4" Sway Bar Diameter, (Standard Design)	To Arm	K6476	1 F120
	1-1/4" Sway Bar Diameter, (Improved Design Bushing With Premium Rubber Material And Synthetic Fabric Lining Lasts Longer And Eliminates Noise)	To Frame	K201176 ‡	1 F120
	1-1/4" Sway Bar Diameter, (Standard Design)	To Frame	K6476	1 F120
	1-1/8" Sway Bar Diameter, (Improved Design Bushing With Premium Rubber Material And Synthetic Fabric Lining Lasts Longer And Eliminates Noise)	To Arm	K201174 ‡	1 F120
	1-1/8" Sway Bar Diameter, (Standard Design)	To Arm	K6408	1 F120
	1-1/8" Sway Bar Diameter, (Improved Design Bushing With Premium Rubber Material And Synthetic Fabric Lining Lasts Longer And Eliminates Noise)	To Frame	K201174 ‡	1 F120
	1-1/8" Sway Bar Diameter, (Standard Design)	To Frame	K6408	1 F120
	1-3/16" Sway Bar Diameter, (Improved Design Bushing With Premium Rubber Material And Synthetic Fabric Lining Lasts Longer And Eliminates Noise)	To Arm	K201175 ‡	1 F120
	1-3/16" Sway Bar Diameter, (Standard Design)	To Arm	K6437	1 F120
	1-3/16" Sway Bar Diameter, (Improved Design Bushing With Premium Rubber Material And Synthetic Fabric Lining Lasts Longer And Eliminates Noise)	To Frame	K201175 ‡	1 F120
	1-3/16" Sway Bar Diameter, (Standard Design)	To Frame	K6437	1 F120
Savana 2500				
Ball Joint				
2006	(Powdered Metal Gusher Brg. For Better Lubrication)	Lower	K6711 ‡	2 F261
	8600 Lb GVW, (Powdered Metal Gusher Brg. For Better Lubrication)	Upper	K6694 ‡	2 F261
2005-2003	7300 Lb GVW, (Ball Joint Orientation Noted, Where Applicable)	Upper	K6540 ‡	2 F495, F496
	7300 Lb GVW, 4.150" Length, (Powdered Metal Gusher Brg. For Better Lubrication, New Pre-Installed Integral Dust Boot Eases Installation, New And Original Designs Can Be Installed)	Lower	K6541 ‡	2 F495, F496
	7300 Lb GVW, Plus Or Minus 3 Degrees Camber/Caster, (Adjustable, Greaseable Socket Reduces Corrosion/Wear)	Upper	K100116 ‡	2 F495, F496
	8500 And 8600 Lb GVW, (Powdered Metal Gusher Brg. For Better Lubrication)	Lower	K6711 ‡	2 F496
	8600 Lb GVW, (Powdered Metal Gusher Brg. For Better Lubrication)	Upper	K6694 ‡	2 F496
2002-1996	(Press In Type, Powdered Metal Gusher Brg. For Better Lubrication)	Lower	K6445 ‡	2 F490, F492
	7300 Lb GVW, (Powdered Metal Gusher Brg. For Better Lubrication)	Upper	K6292 ‡	2 F492
	7700 And 8600 Lb GVW, (Powdered Metal Gusher Brg. For Better Lubrication)	Upper	K6344 ‡	2 F490
Control Arm Bushing				
2006	(Standard Design, Contains Front And Rear Bushings)	Upper	K6688	2 F261
2005-2003	(Standard Design, Contains Front And Rear Bushings)	Upper	K6688	2 F495, F496
Control Arm Bushing Set				
2003	All Wheel Drive, (Contains Front And Rear Bushings)	Lower	K6658	2 F495
2002-1996	(Contains Front And Rear Bushings)	Lower	K6327	2 F490, F492
	7300 Lb GVW, (Contains Front And Rear Bushings)	Upper	K6415 ‡	1 F492
	8600 Lb GVW, (Contains Front And Rear Bushings, Standard Design)	Upper	K6395	2 F490
	8600 Lb GVW, (High Quality Elastomer For Durability And Performance, Contains Front And Rear Bushings)	Upper	K6417 ‡	1 F490
Control Arm with Ball Joint				
2006	(R-Series)	Left Upper	RK641505	1 F261
	(R-Series)	Right Upper	RK641506	1 F261
	(R-Series, New Part - Pending Availability)	Left Lower	RK622918	1 F261

**(Cont.) 25 Series - 3/4 Ton-GENERAL MOTORS TRUCK
FRONT SUSPENSION (Cont.)**

Year	Model/Application	Part	P/C Qty	Figure
Savana 2500				
Control Arm with Ball Joint				
2006 (Cont.)	(R-Series, New Part - Pending Availability)	Right Lower	RK622919	1 F261
2005-2003	7300 Lb GVW, (Offset Bushings Allow 2 Added Degrees Of Camber, Powdered Metal Gusher Brg. For Better Lubrication)	Upper	CK80826 ‡	2 F495, F496
	7300 Lb GVW, (Offset Bushings Allow 2 Added Degrees Of Camber, R-Series)	Upper	RK80826	2 F495, F496
	7300 Lb GVW, (Powdered Metal Gusher Brg. For Better Lubrication, Standard Bushing)	Upper	CK80942 ‡	2 F495, F496
	7300 Lb GVW, (Standard Bushing, R-Series)	Upper	RK80942	2 F495, F496
	7300 Lb GVW, Plus Or Minus 3 Degrees Camber/Caster, (Adjustable, R-Series)	Upper	RK621782	2 F495, F496
	All Wheel Drive, (New Pre-Installed Integral Dust Boot Eases Installation, New And Original Designs Can Be Installed)	Left Lower	CK620381 ‡	1 F495
	All Wheel Drive, (R-Series)	Left Lower	RK620381	1 F495
	All Wheel Drive, (New Pre-Installed Integral Dust Boot Eases Installation, New And Original Designs Can Be Installed)	Right Lower	CK620380 ‡	1 F495
	All Wheel Drive, (R-Series)	Right Lower	RK620380	1 F495
	Two Wheel Drive (4x2), Except 7300 Lb GVW, (R-Series)	Left Upper	RK641505	1 F496
	Two Wheel Drive (4x2), Except 7300 Lb GVW, (R-Series)	Right Upper	RK641506	1 F496
	Two Wheel Drive (4x2), Except 7300 Lb GVW, (R-Series, New Part - Pending Availability)	Left Lower	RK622918	1 F496
	Two Wheel Drive (4x2), Except 7300 Lb GVW, (R-Series, New Part - Pending Availability)	Right Lower	RK622919	1 F496
2002-1996	(Contains Bushings) (R-Series)	Left Lower	CK620299 ‡	1 F490, F492
	(Contains Bushings) (R-Series)	Left Lower	RK620299	1 F490, F492
	(Contains Bushings) (R-Series)	Right Lower	CK620298 ‡	1 F490, F492
	7300 Lb GVW, (Contains Bushing, Powdered Metal Gusher Brg. For Better Lubrication)	Right Lower	RK620298	1 F490, F492
	7300 Lb GVW, (R-Series)	Left Upper	CK620160 ‡	1 F492
	7300 Lb GVW, (R-Series)	Left Upper	RK620160	1 F492
	7300 Lb GVW, (Contains Bushing, Powdered Metal Gusher Brg. For Better Lubrication)	Right Upper	CK620161 ‡	1 F492
	7300 Lb GVW, (R-Series)	Right Upper	RK620161	1 F492
	7700 And 8600 Lb GVW, (R-Series)	Left Upper	RK621233	1 F490
	7700 And 8600 Lb GVW, (R-Series)	Right Upper	RK621234	1 F490
Shock Mount Bushing				
2005-2003	All Wheel Drive	Lower	K6724	1 F495
Strut Spring Seat				
2006	161mm Outside Diameter	Upper	K160021	2 F261
	171mm Outside Diameter	Lower	K160022	2 F261
2005-2003	8500 And 8600 Lb GVW, 161mm Outside Diameter	Upper	K160021	2 F261
	8500 And 8600 Lb GVW, 171mm Outside Diameter	Lower	K160022	2 F261
	Two Wheel Drive (4x2), 7300 Lb GVW, 171mm Outside Diameter	Upper	K160022	2 F496
Sway Bar Bushing				
2006	1-5/16" Sway Bar Diameter, (Improved Design Bushing With Premium Rubber Material And Synthetic Fabric Lining Lasts Longer And Eliminates Noise)	To Frame	K201177 ‡	1 F261
	1-5/16" Sway Bar Diameter, (Includes Universal Mounting Bracket)	To Frame	K7327 ‡	1 F261
	1-5/16" Sway Bar Diameter, (Standard Design)	To Frame	K6439	1 F261
2005-2003	1-5/16" Sway Bar Diameter, (Improved Design Bushing With Premium Rubber Material And Synthetic Fabric Lining Lasts Longer And Eliminates Noise)	To Frame	K201177 ‡	1 F495, F496
	1-5/16" Sway Bar Diameter, (Includes Universal Mounting Bracket)	To Frame	K7327 ‡	1 F495, F496
	1-5/16" Sway Bar Diameter, (Standard Design)	To Frame	K6439	1 F495, F496
2002-1996	1-1/8" Sway Bar Diameter, (Improved Design Bushing With Premium Rubber Material And Synthetic Fabric Lining Lasts Longer And Eliminates Noise)	To Frame	K201174 ‡	1 F490, F492
	1-1/8" Sway Bar Diameter, (Standard Design)	To Frame	K6408	1 F490, F492
Sway Bar Repair Kit				
2006	(Includes Polyurethane Bushings And Solid Metal Sleeve For Enhanced Performance. Barrel Nut Allows For Easier Installation.) (Standard Design)		K700537 ‡	2 F261
			K8848	2 F261
2005-2003	(Includes Polyurethane Bushings And Solid Metal Sleeve For Enhanced Performance. Barrel Nut Allows For Easier Installation.) (Standard Design)		K700537 ‡	2 F495, F496
			K8848	2 F495, F496
2002-1996	(Includes Polyurethane Bushings And Solid Metal Sleeve For Enhanced Performance. Barrel Nut Allows For Easier Installation.) (Standard Design)		K700537 ‡	2 F490, F492
			K8848	2 F490, F492
Wheel Hub & Bearing Assembly				
2006	(8 Stud Hub)		515059	2
2005-2003	All Wheel Drive, 6 Stud Hub		515036	2
	Two Wheel Drive (4x2), (8 Stud Hub)		515059	2
	Two Wheel Drive (4x2), 6 Stud Hub		515054	2
Savana 2500 EXT				
Ball Joint				
2006	(Powdered Metal Gusher Brg. For Better Lubrication)	Lower	K6711 ‡	2 F261
	8600 Lb GVW, (Powdered Metal Gusher Brg. For Better Lubrication)	Upper	K6694 ‡	2 F261
2005-2003	7300 Lb GVW, (Ball Joint Orientation Noted, Where Applicable)	Upper	K6540 ‡	2 F261

GENERAL MOTORS TRUCK-25 Series - 3/4 Ton (Cont.)

FRONT SUSPENSION (Cont.)

Year	Model/Application	Part	P/C Qty	Figure	
Savana 2500 EXT					
Ball Joint					
2005-2003 (Cont.)	7300 Lb GVW, 4.150" Length, (Powdered Metal Gusher Brg. For Better Lubrication, New Pre-Installed Integral Dust Boot Eases Installation, New And Original Designs Can Be Installed)	Lower	K6541 ‡	2	F261
	7300 Lb GVW, Plus Or Minus 3 Degrees Camber/Caster, (Adjustable, Greaseable Socket Reduces Corrosion/Wear)	Upper	K100116 ‡	2	F261
	8500 And 8600 Lb GVW, (Powdered Metal Gusher Brg. For Better Lubrication)	Lower	K6711 ‡	2	F261
2002-1996	7300 Lb GVW, (Powdered Metal Gusher Brg. For Better Lubrication)	Upper	K6292 ‡	2	F492
	7700 And 8600 Lb GVW, (Powdered Metal Gusher Brg. For Better Lubrication)	Upper	K6344 ‡	2	F490
Control Arm Bushing					
2006-2003	(Standard Design, Contains Front And Rear Bushings)	Upper	K6688	2	F261
Control Arm with Ball Joint					
2006	(R-Series)	Left Upper	RK641505	1	F261
	(R-Series)	Right Upper	RK641506	1	F261
	(R-Series, New Part - Pending Availability)	Left Lower	RK622918	1	F261
	(R-Series, New Part - Pending Availability)	Right Lower	RK622919	1	F261
2005-2004	Two Wheel Drive (4x2), Except 7300 Lb GVW, (R-Series, New Part - Pending Availability)	Left Lower	RK622918	1	F261
	Two Wheel Drive (4x2), Except 7300 Lb GVW, (R-Series, New Part - Pending Availability)	Right Lower	RK622919	1	F261
2005-2003	7300 Lb GVW, Plus Or Minus 3 Degrees Camber/Caster, (Adjustable, R-Series)	Upper	RK621782	2	F261
	Two Wheel Drive (4x2), Except 7300 Lb GVW, (R-Series)	Left Upper	RK641505	1	F261
	Two Wheel Drive (4x2), Except 7300 Lb GVW, (R-Series)	Right Upper	RK641506	1	F261
2002-1996	(Contains Bushings)	Left Lower	CK620299 ‡	1	F490, F492
	(R-Series)	Left Lower	RK620299	1	F490, F492
	(Contains Bushings)	Right Lower	CK620298 ‡	1	F490, F492
	(R-Series)	Right Lower	RK620298	1	F490, F492
	7700 And 8600 Lb GVW, (R-Series)	Left Upper	RK621233	1	F490
	7700 And 8600 Lb GVW, (R-Series)	Right Upper	RK621234	1	F490
Strut Spring Seat					
2006	161mm Outside Diameter	Upper	K160021	2	F261
	171mm Outside Diameter	Lower	K160022	2	F261
2005-2003	8500 And 8600 Lb GVW, 161mm Outside Diameter	Upper	K160021	2	F261
	8500 And 8600 Lb GVW, 171mm Outside Diameter	Lower	K160022	2	F261
	Two Wheel Drive (4x2), 7300 Lb GVW, 171mm Outside Diameter	Upper	K160022	2	F496
Sway Bar Bushing					
2006-2003	1-5/16" Sway Bar Diameter, (Improved Design Bushing With Premium Rubber Material And Synthetic Fabric Lining Lasts Longer And Eliminates Noise)	To Frame	K201177 ‡	1	F261
	1-5/16" Sway Bar Diameter, (Standard Design)	To Frame	K6439	1	F261
2002-1996	1-1/8" Sway Bar Diameter, (Improved Design Bushing With Premium Rubber Material And Synthetic Fabric Lining Lasts Longer And Eliminates Noise)	To Frame	K201174 ‡	1	F490, F492
	1-1/8" Sway Bar Diameter, (Standard Design)	To Frame	K6408	1	F490, F492
Sway Bar Repair Kit					
2006	(Includes Polyurethane Bushings And Solid Metal Sleeve For Enhanced Performance. Barrel Nut Allows For Easier Installation.)		K700537 ‡	2	F261
2006-2003	(Standard Design)		K8848	2	F261
2005-2003	(Includes Polyurethane Bushings And Solid Metal Sleeve For Enhanced Performance. Barrel Nut Allows For Easier Installation.)		K700537 ‡	2	F495, F496
2002-1996	(Includes Polyurethane Bushings And Solid Metal Sleeve For Enhanced Performance. Barrel Nut Allows For Easier Installation.)		K700537 ‡	2	F490, F492
	(Standard Design)		K8848	2	F490, F492
Wheel Hub & Bearing Assembly					
2006	(8 Stud Hub)		515059	2	
2005-2003	Two Wheel Drive (4x2), (8 Stud Hub)		515059	2	
Sierra 2500					
Ball Joint					
2004-2001	(Ball Joint Orientation Noted, Where Applicable)	Upper	K6696 ‡	2	F077
	Plus Or Minus 3 Degrees Camber/Caster, (Adjustable, Greaseable)	Upper	K100108 ‡	2	F077
	Plus Or Minus 3 Degrees Camber/Caster, (Adjustable, Non-Greaseable, Do Not Use With Tires Over 33" Without A Tall Knuckle Lift Kit)	Upper	K100317	2	F077
2004-1999	(Press In Type, Oversized Stud Ball For Superior Load Carrying)	Lower	K6693 ‡	2	F077
2000-1999	Plus Or Minus 3 Degrees Camber/Caster, (Adjustable, Greaseable)	Upper	K100108 ‡	2	F074, F077
	Plus Or Minus 3 Degrees Camber/Caster, (Adjustable, Non-Greaseable, Do Not Use With Tires Over 33" Without A Tall Knuckle Lift Kit)	Upper	K100317	2	F074, F077
	Four Wheel Drive (4X4), (Ball Joint Orientation Noted, Where Applicable)	Upper	K6696 ‡	2	F077
	Two Wheel Drive (4x2), (Powdered Metal Gusher Brg. For Better Lubrication)	Upper	K6694 ‡	2	F074
	Two Wheel Drive (4x2), (Powdered Metal Gusher Brg. For Better Lubrication, Bolt On Type)	Lower	K6695 ‡	2	F074
Control Arm Bumper Bushing					
2004-2001	(Square with Domed Top Bumper Bushing, 1 Per Package)	Lower	K201426B	2	F077

**(Cont.) 25 Series - 3/4 Ton-GENERAL MOTORS TRUCK
FRONT SUSPENSION (Cont.)**

Year	Model/Application	Part	P/C Qty	Figure
Sierra 2500				
Control Arm Bumper Bushing				
2004-2001 (Cont.)	(Square with Domed Top Bumper Bushing, 2 Per Package)	Lower	K201426 ‡	1 F077
2000-1999	(Square with Domed Top Bumper Bushing, 1 Per Package) (Square with Domed Top Bumper Bushing, 2 Per Package)	Lower	K201426B	2 F074, F077
		Lower	K201426 ‡	1 F074, F077
Control Arm Bushing				
2004-2001	For Welded Arm, (Standard Design, Contains Front And Rear Bushings) For Welded Arm, Up To +/- 1 Degree Camber, (Offset Bushing To Provide Additional Caster/Camber, Adjustable)	Upper	K200044	2 F077
		Upper	K6670 ‡	2 F077
2000-1999	Four Wheel Drive (4X4), For Welded Arm, (Standard Design, Contains Front And Rear Bushings) Four Wheel Drive (4X4), For Welded Arm, Up To +/- 1 Degree Camber, (Offset Bushing To Provide Additional Caster/Camber, Adjustable) Two Wheel Drive (4x2), (Contains Front And Rear Bushings)	Upper	K200044	2 F077
		Upper	K6670 ‡	2 F077
		Upper	K6688	2 F074
		Upper		
Control Arm with Ball Joint				
2004-2001	(Contains Standard Bushing, R-Series) (Offset Bushings Allow 2 Added Degrees Of Camber, Powdered Metal Gusher Brg. For Better Lubrication) (Powdered Metal Gusher Brg. For Better Lubrication, Standard Bushing) (Contains Bushing, R-Series) (Contains Bushing, R-Series)	Upper	RK620054	2 F077
		Upper	CK620053 ‡	2 F077
		Upper	CK620054 ‡	2 F077
		Left Lower	RK621356	1 F077
		Right Lower	RK621355	1 F077
2004-1999	Plus Or Minus 3 Degrees Camber/Caster, (Adjustable, R-Series)	Upper	RK621783	2 F077
2000-1999	Four Wheel Drive (4X4), (Contains Standard Bushing, R-Series) Four Wheel Drive (4X4), (Offset Bushings Allow 2 Added Degrees Of Camber, Powdered Metal Gusher Brg. For Better Lubrication) Four Wheel Drive (4X4), (Powdered Metal Gusher Brg. For Better Lubrication, Standard Bushing) Four Wheel Drive (4X4), (Contains Bushing, R-Series) Four Wheel Drive (4X4), (Contains Bushing, R-Series) Two Wheel Drive (4x2), (R-Series) Two Wheel Drive (4x2), (R-Series)	Upper	RK620054	2 F077
		Upper	CK620053 ‡	2 F077
		Upper	CK620054 ‡	2 F077
		Left Lower	RK621356	1 F077
		Right Lower	RK621355	1 F077
		Left Upper	RK641505	1 F074
		Right Upper	RK641506	1 F074
Sway Bar Bushing				
2004-2001	(Improved Design Bushing With Premium Rubber Material And Synthetic Fabric Lining Lasts Longer And Eliminates Noise) (Standard Design)	To Frame	K201177 ‡	1 F077
		To Frame	K6439	1 F077
2000-1999	1-1/8" Sway Bar Diameter, (Improved Design Bushing With Premium Rubber Material And Synthetic Fabric Lining Lasts Longer And Eliminates Noise) 1-1/8" Sway Bar Diameter, (Standard Design) 1-3/16" Sway Bar Diameter, (Improved Design Bushing With Premium Rubber Material And Synthetic Fabric Lining Lasts Longer And Eliminates Noise) 1-3/16" Sway Bar Diameter, (Standard Design) 1-5/16" Sway Bar Diameter, (Improved Design Bushing With Premium Rubber Material And Synthetic Fabric Lining Lasts Longer And Eliminates Noise) 1-5/16" Sway Bar Diameter, (Standard Design)	To Frame	K201174 ‡	1 F074, F077
		To Frame	K6408	1 F074, F077
		To Frame	K201175 ‡	1 F074, F077
		To Frame	K6437	1 F074, F077
		To Frame	K201177 ‡	1 F074, F077
		To Frame	K6439	1 F074, F077
Sway Bar Repair Kit				
2004-2001	(Heavy Duty Design) (Includes Polyurethane Bushings And Solid Metal Sleeve For Enhanced Performance. Barrel Nut Allows For Easier Installation.)		K80631 ‡	2 F077
			K700539 ‡	2 F077
2000-1999	(Heavy Duty Design) (Includes Polyurethane Bushings And Solid Metal Sleeve For Enhanced Performance. Barrel Nut Allows For Easier Installation.)		K80631 ‡	2 F074, F077
			K700539 ‡	2 F074, F077
Torsion Bar Key, Adjustable				
2004-1999	8 Stud Hub, Minus 1/2 To Plus 1-1/2 Degree, (Allows Front Ride Height Changes Up To 2" Above OEM)		K100012 ‡	1 F077
Torsion Bar Mount Kit				
2004-1999	Four Wheel Drive (4X4), (Link And Bushing Kit)		K700718	2 F077
Wheel Hub & Bearing Assembly				
2004-2001	Two Wheel Drive (4x2)		515086	2
2004-1999	Four Wheel Drive (4X4), (8 Stud Hub)		515058	2
2000-1999	Two Wheel Drive (4x2)		515085	2
Sierra 2500HD				
Ball Joint				
2006-2001	(Ball Joint Orientation Noted, Where Applicable) (Press In Type, Oversized Stud Ball For Superior Load Carrying) Plus Or Minus 3 Degrees Camber/Caster, (Adjustable, Greaseable) Plus Or Minus 3 Degrees Camber/Caster, (Adjustable, Non-Greaseable, Do Not Use With Tires Over 33" Without A Tall Knuckle Lift Kit)	Upper	K6696 ‡	2 F077
		Lower	K6693 ‡	2 F077
		Upper	K100108 ‡	2 F077
		Upper	K100317	2 F077

GENERAL MOTORS TRUCK-25 Series - 3/4 Ton (Cont.)

FRONT SUSPENSION (Cont.)

Year	Model/Application	Part	P/C Qty	Figure
Sierra 2500HD				
Control Arm Bumper Bushing				
2006-2001	(Square with Domed Top Bumper Bushing, 1 Per Package)	Lower	K201426B	2 F077
	(Square with Domed Top Bumper Bushing, 2 Per Package)	Lower	K201426 ‡	1 F077
Control Arm Bushing				
2006-2001	For Welded Arm, (Standard Design, Contains Front And Rear Bushings)	Upper	K200044	2 F077
	For Welded Arm, Up To +/- 1 Degree Camber, (Offset Bushing To Provide Additional Caster/Camber, Adjustable)	Upper	K6670 ‡	2 F077
2004-2001	For Forged Arm, (Contains Front And Rear Bushings)	Upper	K6688	2 F077
Control Arm with Ball Joint				
2006-2001	(Contains Standard Bushing, R-Series)	Upper	RK620054	2 F077
	(Offset Bushings Allow 2 Added Degrees Of Camber, Powdered Metal Gusher Brg. For Better Lubrication)	Upper	CK620053 ‡	2 F077
	(Powdered Metal Gusher Brg. For Better Lubrication, Standard Bushing)	Upper	CK620054 ‡	2 F077
	(Contains Bushing, R-Series)	Left Lower	RK621356	1 F077
	(Contains Bushing, R-Series)	Right Lower	RK621355	1 F077
	Plus Or Minus 3 Degrees Camber/Caster, (Adjustable, R-Series)	Upper	RK621783	2 F077
Sway Bar Bushing				
2006-2001	1-5/16" Sway Bar Diameter, (Includes Universal Mounting Bracket)	To Frame	K7327 ‡	1 F077
	36mm Sway Bar Diameter, (Bracket Not Included, Improved Design Bushing With Premium Rubber Material And Synthetic Fabric Lining Lasts Longer And Eliminates Noise)	To Frame	K201177 ‡	1 F077
	36mm Sway Bar Diameter, (Bracket Not Included, Standard Design)	To Frame	K6439	1 F077
Sway Bar Repair Kit				
2006-2001	(Heavy Duty Design)		K80631 ‡	2 F077
	(Includes Polyurethane Bushings And Solid Metal Sleeve For Enhanced Performance. Barrel Nut Allows For Easier Installation.)		K700539 ‡	2 F077
Torsion Bar Key, Adjustable				
2006-2001	8 Stud Hub, Minus 1/2 To Plus 1-1/2 Degree, (Allows Front Ride Height Changes Up To 2" Above OEM)		K100012 ‡	1 F077
Torsion Bar Mount Kit				
2002-2001	Four Wheel Drive (4X4), (Link And Bushing Kit)		K700718	2 F077
Wheel Hub & Bearing Assembly				
2006-2001	Four Wheel Drive (4X4), (8 Stud Hub)		515058	2
	Two Wheel Drive (4x2)		515086	2
Sierra Classic C2500				
Ball Joint				
2000-1999	(Press In Type, Powdered Metal Gusher Brg. For Better Lubrication)	Lower	K6445 ‡	2 F489, F491
	7200 Lb GVW, (Powdered Metal Gusher Brg. For Better Lubrication)	Upper	K6292 ‡	2 F491
	8600 Lb GVW, (Powdered Metal Gusher Brg. For Better Lubrication)	Upper	K6344 ‡	2 F489
Control Arm Bushing Set				
2000-1999	(Contains Front And Rear Bushings, Standard Design)	Upper	K6395	2 F489, F491
	(High Quality Elastomer For Durability And Performance, Contains Front And Rear Bushings)	Upper	K6417 ‡	1 F489, F491
	(Contains Front And Rear Bushings)	Lower	K6327	2 F489, F491
Control Arm with Ball Joint				
2000-1999	(Contains Bushings)	Left Lower	CK620299 ‡	1 F489, F491
	(R-Series)	Left Lower	RK620299	1 F489, F491
	(Contains Bushings)	Right Lower	CK620298 ‡	1 F489, F491
	(R-Series)	Right Lower	RK620298	1 F489, F491
	7200 Lb GVW, (Contains Bushing, Powdered Metal Gusher Brg. For Better Lubrication)	Left Upper	CK620160 ‡	1 F491
	7200 Lb GVW, (R-Series)	Left Upper	RK620160	1 F491
	7200 Lb GVW, (Contains Bushing, Powdered Metal Gusher Brg. For Better Lubrication)	Right Upper	CK620161 ‡	1 F491
	7200 Lb GVW, (R-Series)	Right Upper	RK620161	1 F491
	8600 Lb GVW, (R-Series)	Left Upper	RK621233	1 F489
	8600 Lb GVW, (R-Series)	Right Upper	RK621234	1 F489
Sway Bar Bushing				
2000-1999	1-1/4" Sway Bar Diameter, (Improved Design Bushing With Premium Rubber Material And Synthetic Fabric Lining Lasts Longer And Eliminates Noise)	To Frame	K201176 ‡	1 F489, F491
	1-1/4" Sway Bar Diameter, (Standard Design)	To Frame	K6476	1 F489, F491
	1-5/16" Sway Bar Diameter, (Improved Design Bushing With Premium Rubber Material And Synthetic Fabric Lining Lasts Longer And Eliminates Noise)	To Frame	K201177 ‡	1 F489, F491
	1-5/16" Sway Bar Diameter, (Standard Design)	To Frame	K6439	1 F489, F491
Sway Bar Repair Kit				
2000-1999	(Heavy Duty Design)		K6630 ‡	2 F489, F491
	(Includes Polyurethane Bushings And Solid Metal Sleeve For Enhanced Performance. Barrel Nut Allows For Easier Installation.)		K700532 ‡	2 F489, F491
	(Standard Design)		K5252	2 F489, F491

**(Cont.) 25 Series - 3/4 Ton-GENERAL MOTORS TRUCK
FRONT SUSPENSION (Cont.)**

Year	Model/Application	Part	P/C Qty	Figure
Sierra Classic K2500				
Ball Joint				
2000-1999	7200 Lb GVW, (Powdered Metal Gusher Brg. For Better Lubrication)	Upper	K6292 ‡	2 F260
	8600 Lb GVW, (Powdered Metal Gusher Brg. For Better Lubrication)	Upper	K6344 ‡	2 F260
	For Forged Arm, 47.89mm/1.885" Press Fit Diameter, (Powdered Metal Gusher Brg. For Better Lubrication)	Lower	K6509 ‡	2 F260
	For Welded Arm, 46.13mm / 1.816" Press Fit Diameter, (Press In Type, Powdered Metal Gusher Brg. For Better Lubrication)	Lower	K6477 ‡	2 F260
Control Arm Bushing				
2000-1999	(Rubber Type)	Lower Rear	K200899	2 F260
Control Arm Bushing Set				
2000-1999	(Contains Front And Rear Bushings, Standard Design)	Upper	K6395	2 F260
	(High Quality Elastomer For Durability And Performance, Contains Front And Rear Bushings)	Upper	K6417 ‡	1 F260
1999	Stamped Steel Arm, (Contains Front And Rear Bushings)	Lower	K6329	2 F260
Control Arm with Ball Joint				
2000-1999	7200 Lb GVW, (R-Series)	Left Upper	RK620720	1 F260
	7200 Lb GVW, (R-Series)	Right Upper	RK620719	1 F260
	8600 Lb GVW, (R-Series)	Left Upper	RK620630	1 F260
	8600 Lb GVW, (R-Series)	Right Upper	RK620629	1 F260
Sway Bar Bushing				
2000-1999	1-1/16" Sway Bar Diameter	To Frame	K5288	1 F260
	1-1/8" Sway Bar Diameter	To Frame	K6453	1 F260
	1-3/16" Sway Bar Diameter	To Frame	K5248	1 F260
1999	1-1/4" Sway Bar Diameter, (Split Design For Easier Installation)	To Frame	K6455 ‡	1 F260
Sway Bar Repair Kit				
2000-1999	(Heavy Duty Design) (Includes Polyurethane Bushings And Solid Metal Sleeve For Enhanced Performance. Barrel Nut Allows For Easier Installation.)		K80631 ‡	2 F260
			K700539 ‡	2 F260
Wheel Hub & Bearing Assembly				
2000-1999			515041	2
V2500 Suburban				
Ball Joint				
1991	(Powdered Metal Gusher Brg. For Better Lubrication) (Powdered Metal Gusher Brg. For Better Lubrication)	Upper	K8194T ‡	2 F123
		Lower	K8195T ‡	2 F123
Leaf Spring Bushing				
1991		Front	SB320	2 F123
Sway Bar Bushing				
1991	1" Sway Bar Diameter, (Contains Thermoplastic Bushings And Universal Mounting Bracket)	To Arm	K6655	1 F123
		To Frame	K8793 ‡	1 F123
	1-1/16" Sway Bar Diameter, (Contains Thermoplastic Bushings And Universal Mounting Bracket)	To Frame	K7302 ‡	1 F123
		To Frame	K7326 ‡	1 F123
	1-1/4" Sway Bar Diameter, (Includes Universal Mounting Bracket)	To Frame	K8791 ‡	1 F123
	7/8" Sway Bar Diameter, (Contains Thermoplastic Bushings And Universal Mounting Bracket)	To Frame	K8791 ‡	1 F123

STEERING

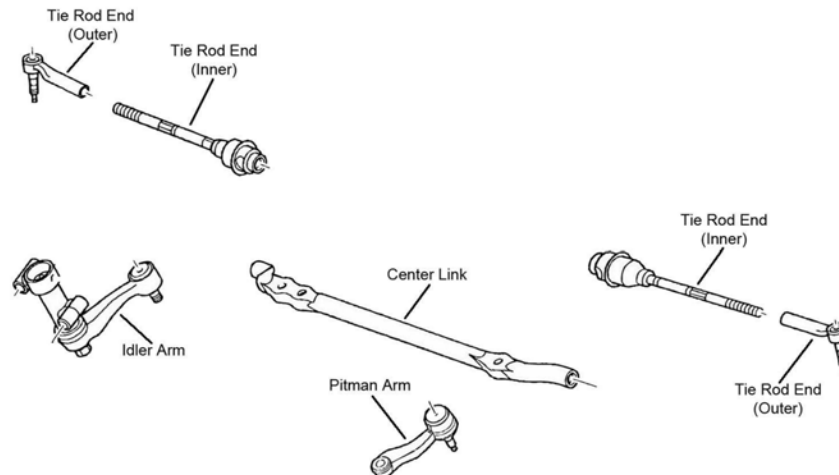

GENERAL MOTORS TRUCK-25 Series - 3/4 Ton (Cont.)

STEERING (Cont.)

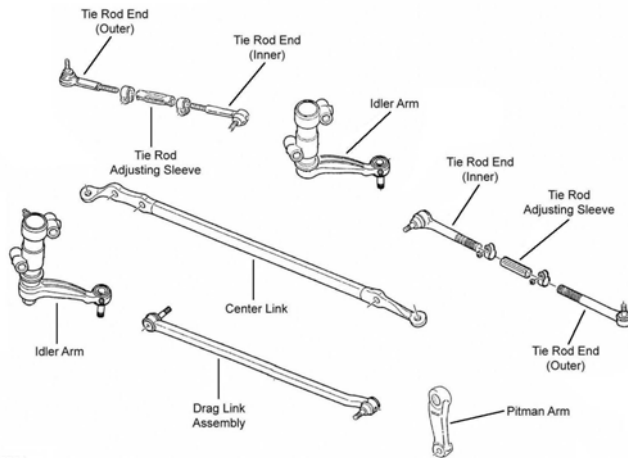

S004

S004

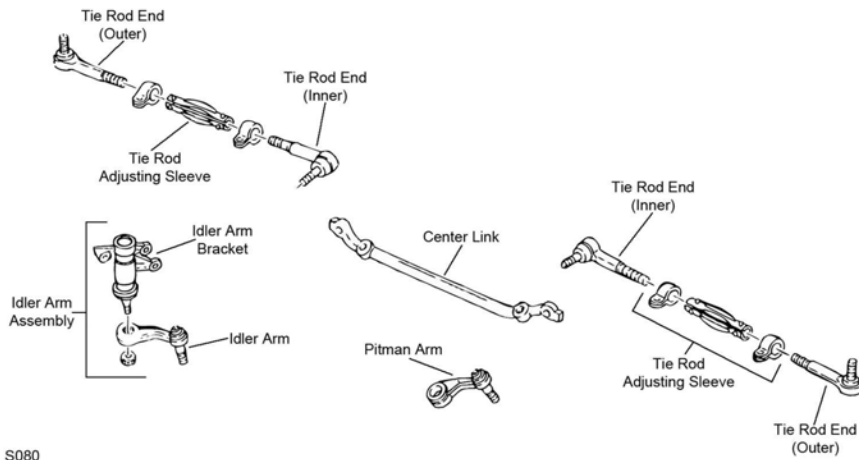

S080

S080

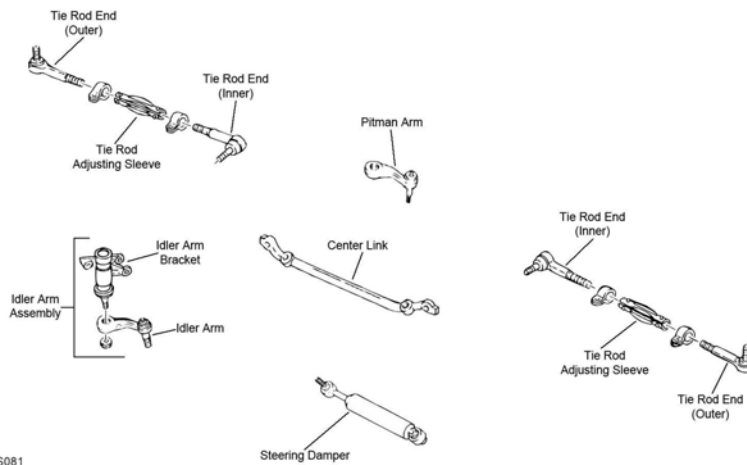

S081

S081

(Cont.) 25 Series - 3/4 Ton-GENERAL MOTORS TRUCK

STEERING (Cont.)

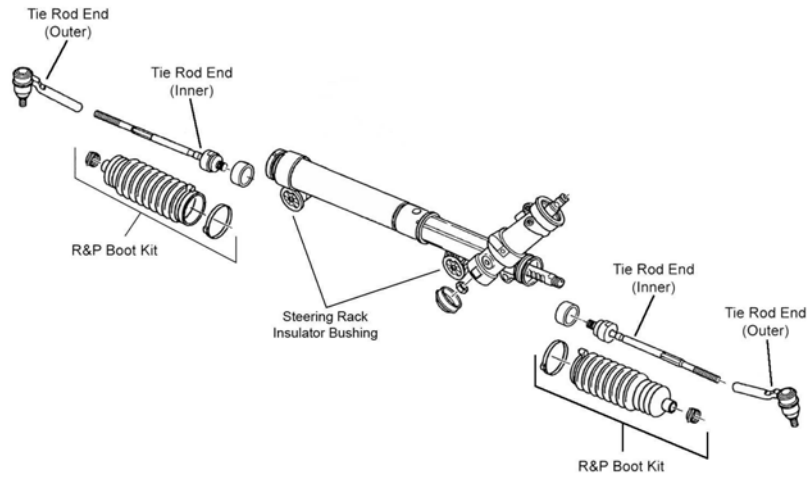

S082

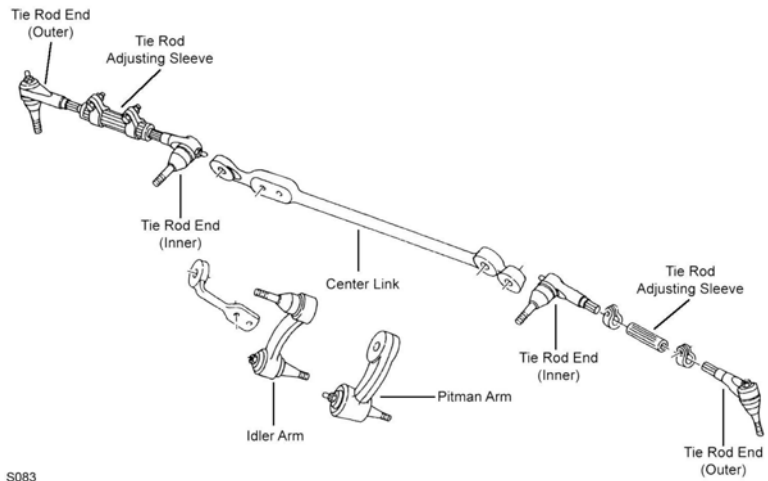

S083

S083

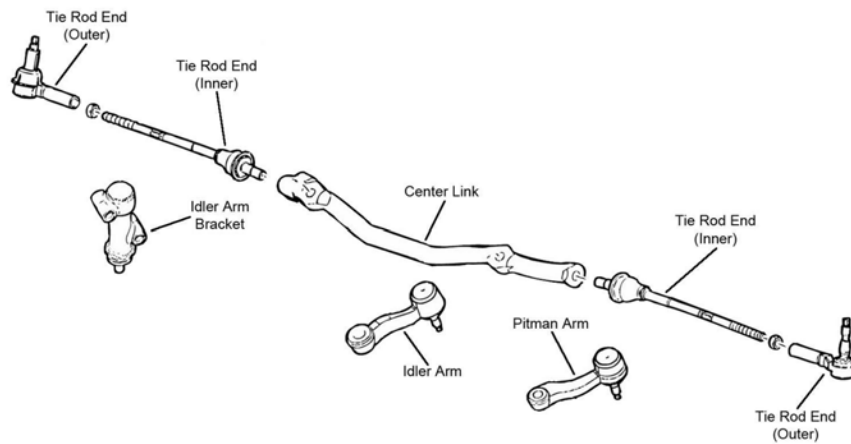

S084

GENERAL MOTORS TRUCK-25 Series - 3/4 Ton (Cont.)

STEERING (Cont.)

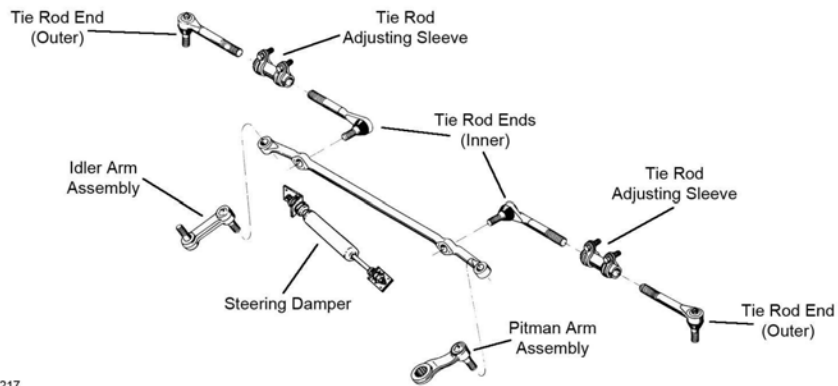

S217

S217

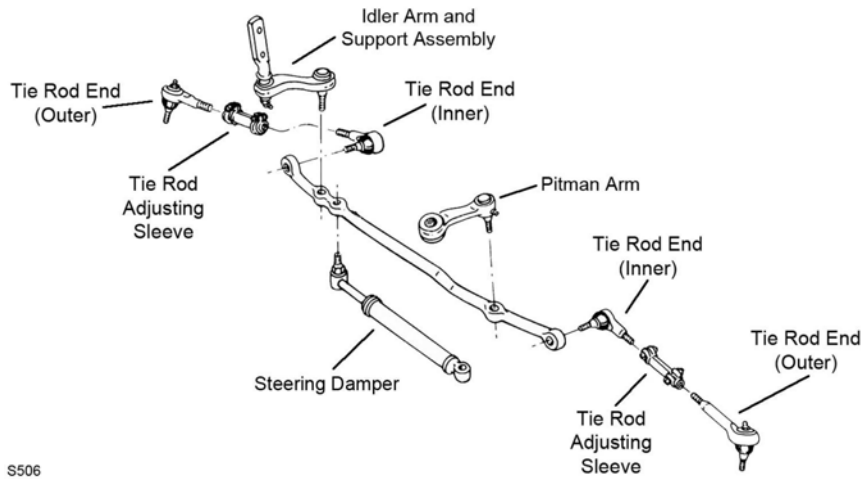

S506

S506

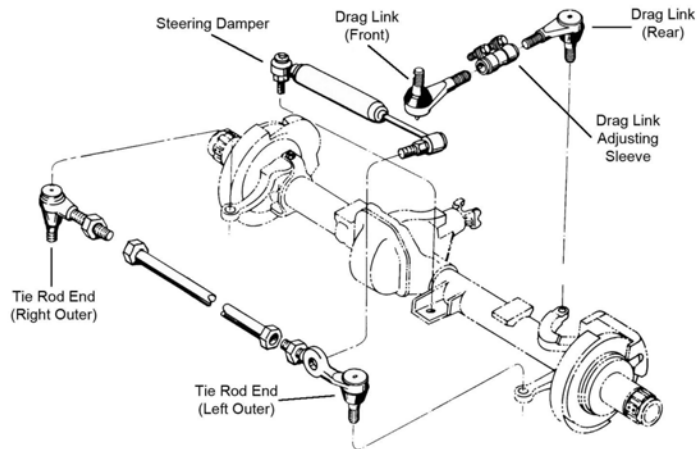

S518

S518

(Cont.) 25 Series - 3/4 Ton-GENERAL MOTORS TRUCK

STEERING (Cont.)

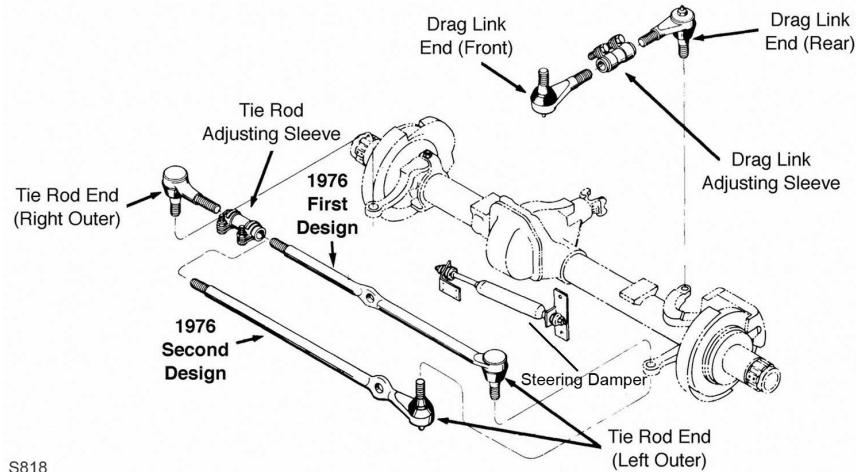

S818

S818

Year	Model/Application	Part	P/C Qty	Figure
C2500				
Center Link				
1998-1993		DS1406	1	S080
1992-1991		DS1406	1	S506
Idler Arm				
1998-1993	(Without Bracket, Tapered Stud Increases Stud To Bearing Contact Area By 35 Percent)	K6447 ‡	1	S080
1992-1991	(Heavy Duty Design Includes Frame Bracket, Powdered Metal Gusher Brg. For Better Lubrication) (Powdered Metal Gusher Brg. For Better Lubrication, Super Duty Design, Contains Bracket)	K6390 ‡ K6483T ‡	1 1	S506 S506
1991	(Improved Design, Contains Bracket)	K6331 ‡	1	S506
Idler Arm Bracket Assembly				
1998-1993	(Bracket Pivot Assembly, Includes Powdered-Metal Gusher Bearing To Allow Grease To Penetrate Bearing Surfaces. Includes Bracket Assembly And Problem Solving Grease Hose Kit.)	K6722 ‡	1	S080
Pitman Arm				
1998-1993	Power Steering, (Includes Patented Cover Plate Design For Tighter Tolerances)	K6335 ‡	1	S080
1992-1991	Power Steering, (Includes Patented Cover Plate Design For Tighter Tolerances)	K6335 ‡	1	S506
Steering Damper Bellows				
1995-1993	Except Original Equipment Steering Damper, (Trail Boss)	Front SSD68	1	
1992-1991	Except Original Equipment Steering Damper, (Trail Boss)	Front SSD68	1	S506
Steering Damper Cylinder				
1995-1993	Except Original Equipment Steering Damper, (Super Trail Boss)	Front SSD82	1	
1992-1991	Except Original Equipment Steering Damper, (Super Trail Boss)	Front SSD82	1	S506
Steering Damper Kit				
1998-1993	(Super Trail Boss)	Front SSD125	1	
1995-1993	Except Original Equipment Steering Damper, (Trail Boss)	Front SSD101	1	
1992-1991	(Super Trail Boss) Except Original Equipment Steering Damper, (Trail Boss)	Front SSD125 Front SSD101	1 1	S506 S506
Tie Rod Adjusting Sleeve				
1998-1993		ES2004S	2	S080
1992-1991		ES2004S	2	S506
Tie Rod End				
1998-1993	(Powdered Metal Gusher Brg. For Better Lubrication) (Powdered Metal Gusher Brg. For Better Lubrication)	Outer ES2836RL ‡ Inner ES2837RL ‡	2 2	S080 S080
1992-1991	(Powdered Metal Gusher Brg. For Better Lubrication) (Powdered Metal Gusher Brg. For Better Lubrication)	Outer ES2836RL ‡ Inner ES2837RL ‡	2 2	S506 S506
C2500 Suburban				
Center Link				
1999-1993		DS1406	1	S080
1992		DS1406	1	S506
Idler Arm				
1999-1993	(Without Bracket, Tapered Stud Increases Stud To Bearing Contact Area By 35 Percent)	K6447 ‡	1	S080
1992	(Heavy Duty Design Includes Frame Bracket, Powdered Metal Gusher Brg. For Better Lubrication) (Powdered Metal Gusher Brg. For Better Lubrication, Super Duty Design, Contains Bracket)	K6390 ‡ K6483T ‡	1 1	S506 S506

GENERAL MOTORS TRUCK-25 Series - 3/4 Ton (Cont.)

STEERING (Cont.)

Year	Model/Application	Part	P/C Qty	Figure
C2500 Suburban				
Idler Arm Bracket Assembly				
1999-1993	(Bracket Pivot Assembly, Includes Powdered-Metal Gusher Bearing To Allow Grease To Penetrate Bearing Surfaces. Includes Bracket Assembly And Problem Solving Grease Hose Kit.)	K6722 ‡	1	S080
Idler Arm Grease Hose Kit				
1999	(Allows Easy Access To Idler Arm Grease Fitting)	K6714 ‡	1	
Pitman Arm				
1999-1993	Power Steering, (Includes Patented Cover Plate Design For Tighter Tolerances)	K6335 ‡	1	S080
1992	Power Steering, (Includes Patented Cover Plate Design For Tighter Tolerances)	K6335 ‡	1	S506
Steering Damper Bellows				
1995-1992	Except Original Equipment Steering Damper, (Trail Boss)	Front SSD68	1	
Steering Damper Cylinder				
1995	Except Original Equipment Steering Damper, (Super Trail Boss)	Front SSD82	1	
Steering Damper Kit				
1999-1992	(Super Trail Boss)	Front SSD125	1	
1995	Except Original Equipment Steering Damper, (Trail Boss)	Front SSD101	1	
Tie Rod Adjusting Sleeve				
1999-1993		ES2004S	2	S080
1992		ES2004S	2	S506
Tie Rod End				
1999-1993	(Powdered Metal Gusher Brg. For Better Lubrication)	Outer ES2836RL ‡	2	S080
	(Powdered Metal Gusher Brg. For Better Lubrication)	Inner ES2837RL ‡	2	S080
1992	(Powdered Metal Gusher Brg. For Better Lubrication)	Outer ES2836RL ‡	2	S506
	(Powdered Metal Gusher Brg. For Better Lubrication)	Inner ES2837RL ‡	2	S506
G2500				
Drag Link Assembly				
1999-1996	(Powdered Metal Gusher Brg. For Better Lubrication)	DS1427 ‡	1	S004
Idler Arm				
1999-1996	(Arm Only, Powdered Metal Gusher Brg. For Better Lubrication)	K6512T ‡	2	S004
1995-1991	(Greaseable Socket Reduces Corrosion/Wear)	K6248T ‡	1	S083
Idler Arm Bracket Assembly				
1999-1996	(Bracket Pivot Assembly, Powdered Metal Gusher Brg. For Better Lubrication)	K6533 ‡	2	S004
Pitman Arm				
1999-1996	(MOOG Engineered Steel Composition Enhances Strength)	K6653 ‡	1	S004
1995-1991	Power Steering, (Powdered Metal Gusher Brg. For Better Lubrication)	K6220 ‡	1	S083
Steering Damper Bellows				
1995-1991	Except Oil Cooler, Except Original Equipment Steering Damper, (Trail Boss)	Front SSD68	1	
Steering Damper Kit				
1995-1991	Except Oil Cooler, Except Original Equipment Steering Damper, (Trail Boss)	Front SSD73	1	
Tie Rod Adjusting Sleeve				
1999-1996		ES2004S	2	S004
1995-1991		ES2004S	2	S083
Tie Rod End				
1999-1996	(Powdered Metal Gusher Brg. For Better Lubrication)	Outer ES2836RL ‡	2	S004
	(Powdered Metal Gusher Brg. For Better Lubrication)	Inner ES2837RL ‡	2	S004
1995-1991	(Powdered Metal Gusher Brg. For Better Lubrication)	Outer ES2218RL ‡	2	S083
	(Powdered Metal Gusher Brg. For Better Lubrication)	Inner ES409LT ‡	2	S083
K2500				
Center Link				
1998-1993	8600 Lb GVW, 28.5" Center To Center	DS1408	1	S081
	Except 8600 Lb GVW, 28.5" Center To Center	DS1407	1	S081
1992-1991	8600 Lb GVW, 28.5" Center To Center	DS1408	1	S506
	Except 8600 Lb GVW, 28.5" Center To Center	DS1407	1	S506
Idler Arm				
1998-1993	(Without Bracket, Tapered Stud Increases Stud To Bearing Contact Area By 35 Percent)	K6447 ‡	1	S081
1992-1991	(Heavy Duty Design Includes Frame Bracket, Powdered Metal Gusher Brg. For Better Lubrication)	K6390 ‡	1	S506
	(Powdered Metal Gusher Brg. For Better Lubrication, Super Duty Design, Contains Bracket)	K6483T ‡	1	S506

(Cont.) 25 Series - 3/4 Ton-GENERAL MOTORS TRUCK**STEERING (Cont.)**

Year	Model/Application	Part	P/C Qty	Figure
K2500				
Idler Arm Bracket Assembly				
1998-1993	(Bracket Pivot Assembly, Includes Powdered-Metal Gusher Bearing To Allow Grease To Penetrate Bearing Surfaces. Includes Bracket Assembly And Problem Solving Grease Hose Kit.)	K6722 ‡	1	S081
Pitman Arm				
1998-1993	Power Steering, (Includes Patented Cover Plate Design For Tighter Tolerances)	K6335 ‡	1	S081
1992-1991	Power Steering, (Includes Patented Cover Plate Design For Tighter Tolerances)	K6335 ‡	1	S506
Steering Damper Bellows				
1998-1993	Except Original Equipment Steering Damper, (Super Trail Boss)	Front SSD90	1	S081
1992-1991	Except Original Equipment Steering Damper, (Super Trail Boss)	Front SSD90	1	S506
Steering Damper Cylinder				
1998-1993	Except Original Equipment Steering Damper, (Super Trail Boss) Original Equipment Steering Damper, (Trail Boss)	Front SSD82	1	S081
		Front SSD56	1	S081
1992-1991	Except Original Equipment Steering Damper, (Super Trail Boss) Original Equipment Steering Damper, (Trail Boss)	Front SSD82	1	S506
		Front SSD56	1	S506
Steering Damper Kit				
1998-1993	Except Original Equipment Steering Damper, (Super Trail Boss)	Front SSD94	1	S081
1992-1991	Except Original Equipment Steering Damper, (Super Trail Boss)	Front SSD94	1	S506
Tie Rod Adjusting Sleeve				
1998-1993		ES2004S	2	S081
1992-1991		ES2004S	2	S506
Tie Rod End				
1998-1993	(Powdered Metal Gusher Brg. For Better Lubrication) (Powdered Metal Gusher Brg. For Better Lubrication)	Outer ES2836RL ‡	2	S081
		Inner ES2838RL ‡	2	S081
1992-1991	(Powdered Metal Gusher Brg. For Better Lubrication) (Powdered Metal Gusher Brg. For Better Lubrication)	Outer ES2836RL ‡	2	S506
		Inner ES2838RL ‡	2	S506
K2500 Suburban				
Center Link				
1999		DS1408	1	S081
1998-1993	8600 Lb GVW	DS1408	1	S081
1992	8600 Lb GVW	DS1408	1	S506
Idler Arm				
1999-1993	(Without Bracket, Tapered Stud Increases Stud To Bearing Contact Area By 35 Percent)	K6447 ‡	1	S081
1992	(Heavy Duty Design Includes Frame Bracket, Powdered Metal Gusher Brg. For Better Lubrication) (Powdered Metal Gusher Brg. For Better Lubrication, Super Duty Design, Contains Bracket)	K6390 ‡	1	S506
		K6483T ‡	1	S506
Idler Arm Bracket Assembly				
1999-1993	(Bracket Pivot Assembly, Includes Powdered-Metal Gusher Bearing To Allow Grease To Penetrate Bearing Surfaces. Includes Bracket Assembly And Problem Solving Grease Hose Kit.)	K6722 ‡	1	S081
Idler Arm Grease Hose Kit				
1999	(Allows Easy Access To Idler Arm Grease Fitting)	K6714 ‡	1	
Pitman Arm				
1999-1993	Power Steering, (Includes Patented Cover Plate Design For Tighter Tolerances)	K6335 ‡	1	S081
1992	Power Steering, (Includes Patented Cover Plate Design For Tighter Tolerances)	K6335 ‡	1	S506
Steering Damper Bellows				
1995-1993	Except Original Equipment Steering Damper, (Super Trail Boss)	Front SSD90	1	S081
1992	Except Original Equipment Steering Damper, (Super Trail Boss)	Front SSD90	1	S506
Steering Damper Cylinder				
1999-1993	Original Equipment Steering Damper, (Trail Boss)	Front SSD56	1	S081
1995-1993	Except Original Equipment Steering Damper, (Super Trail Boss)	Front SSD82	1	S081
1992	Except Original Equipment Steering Damper, (Super Trail Boss) Original Equipment Steering Damper, (Trail Boss)	Front SSD82	1	S506
		Front SSD56	1	S506
Steering Damper Kit				
1999-1993	Except Original Equipment Steering Damper, (Super Trail Boss)	Front SSD94	1	S081
1992	Except Original Equipment Steering Damper, (Super Trail Boss)	Front SSD94	1	S506
Tie Rod Adjusting Sleeve				
1999-1993		ES2004S	2	S081
1992		ES2004S	2	S506
Tie Rod End				
1999-1993	(Powdered Metal Gusher Brg. For Better Lubrication)	Outer ES2836RL ‡	2	S081

GENERAL MOTORS TRUCK-25 Series - 3/4 Ton (Cont.)

STEERING (Cont.)

Year	Model/Application	Part	P/C Qty	Figure
K2500 Suburban				
Tie Rod End				
1999-1993 (Cont.)	(Powdered Metal Gusher Brg. For Better Lubrication)	Inner	ES2838RL ‡	2 S081
1992	(Powdered Metal Gusher Brg. For Better Lubrication)	Outer	ES2836RL ‡	2 S506
	(Powdered Metal Gusher Brg. For Better Lubrication)	Inner	ES2838RL ‡	2 S506
R2500 Suburban				
Idler Arm				
1991	(Greaseable Socket Reduces Corrosion/Wear)		K6247T ‡	1 S217
Pitman Arm				
1991	Except Variable Ratio, Power Steering, (Powdered Metal Gusher Brg. For Better Lubrication)		K6143 ‡	1 S217
Steering Damper Bellows				
1991	Except Oil Cooler, (Trail Boss)	Front	SSD68	1 S217
Steering Damper Cylinder				
1991	Except Oil Cooler, (Trail Boss)	Front	SSD42	1 S217
Steering Damper Kit				
1991	Except Oil Cooler, (Super Trail Boss)	Front	SSD125	1 S217
	Except Oil Cooler, (Trail Boss)	Front	SSD10	1 S217
Tie Rod Adjusting Sleeve				
1991			ES2004S	2 S217
Tie Rod End				
1991	(Powdered Metal Gusher Brg. For Better Lubrication)	Outer	ES409RT ‡	2 S217
	(Powdered Metal Gusher Brg. For Better Lubrication)	Inner	ES409LT ‡	2 S217
Savana 2500				
Center Link				
2006-2003	8500 And 8600 Lb GVW		DS300048	1 S084
Drag Link Assembly				
2002-1996	(Powdered Metal Gusher Brg. For Better Lubrication)		DS1427 ‡	1 S004
Idler Arm				
2006-2003	(Without Bracket, Heavy Duty Dual Tapered, High Strength Durable Stud)		K6534HD ‡	1 S084
	(Without Bracket, Powdered Metal Gusher Brg. For Better Lubrication)		K6534 ‡	1 S084
2002-1996	(Arm Only, Powdered Metal Gusher Brg. For Better Lubrication)		K6512T ‡	2 S004
Idler Arm Bracket Assembly				
2006-2003	(Bracket Pivot Assembly, Includes Powdered-Metal Gusher Bearing To Allow Grease To Penetrate Bearing Surfaces. Includes Bracket Assembly And Problem Solving Grease Hose Kit.)		K6723 ‡	1 S084
2002-1996	(Bracket Pivot Assembly, Powdered Metal Gusher Brg. For Better Lubrication)		K6533 ‡	2 S004
Idler Arm Grease Hose Kit				
2006-2003	(Allows Easy Access To Idler Arm Grease Fitting)		K6714 ‡	1
Pitman Arm				
2006-2003	(3 Groove Spline, Heavy Duty Dual Tapered, High Strength Durable Stud)		K6654HD ‡	1 S084
	(3 Groove Spline, Powdered Metal Gusher Brg. For Better Lubrication)		K6654 ‡	1 S084
	(4 Groove Spline, Heavy Duty Dual Tapered, High Strength Durable Stud)		K6536HD ‡	1 S084
	(4 Groove Spline, Powdered Metal Gusher Brg. For Better Lubrication)		K6536 ‡	1 S084
2002-1996	(MOOG Engineered Steel Composition Enhances Strength)		K6653 ‡	1 S004
Tie Rod Adjusting Sleeve				
2002-1996			ES2004S	2 S004
Tie Rod End				
2006	(Powdered Metal Gusher Brg. For Better Lubrication)	Inner	ES80277 ‡	2 S084
2006-2003	8500 Lb GVW, (Powdered Metal Gusher Brg. For Better Lubrication)	Outer	ES3609 ‡	2 S084
	8600 Lb GVW, (Powdered Metal Gusher Brg. For Better Lubrication)	Outer	ES3609 ‡	2 S084
2005-2003	7300 Lb GVW, (Powdered Metal Gusher Brg. For Better Lubrication)	Outer	ES80311 ‡	2 S082
	7300 Lb GVW, (Powdered Metal Gusher Brg. For Better Lubrication)	Inner	EV80191 ‡	2 S082
	8600 Lb GVW, (Powdered Metal Gusher Brg. For Better Lubrication)	Inner	ES80277 ‡	2 S084
2002-1996	(Powdered Metal Gusher Brg. For Better Lubrication)	Outer	ES2836RL ‡	2 S004
	(Powdered Metal Gusher Brg. For Better Lubrication)	Inner	ES2837RL ‡	2 S004
Savana 2500 EXT				
Center Link				
2006-2003	8500 And 8600 Lb GVW		DS300048	1 S084
Drag Link Assembly				
2002-1996	(Powdered Metal Gusher Brg. For Better Lubrication)		DS1427 ‡	1 S004

(Cont.) 25 Series - 3/4 Ton-GENERAL MOTORS TRUCK**STEERING (Cont.)**

Year	Model/Application	Part	P/C Qty	Figure
Savana 2500 EXT				
Idler Arm				
2006-2003	(Without Bracket, Heavy Duty Dual Tapered, High Strength Durable Stud) (Without Bracket, Powdered Metal Gusher Brg. For Better Lubrication)	K6534HD ‡ K6534 ‡	1 1	S084 S084
2002-1996	(Arm Only, Powdered Metal Gusher Brg. For Better Lubrication)	K6512T ‡	2	S004
Idler Arm Bracket Assembly				
2006-2003	(Bracket Pivot Assembly, Includes Powdered-Metal Gusher Bearing To Allow Grease To Penetrate Bearing Surfaces. Includes Bracket Assembly And Problem Solving Grease Hose Kit.)	K6723 ‡	1	S084
2002-1996	(Bracket Pivot Assembly, Powdered Metal Gusher Brg. For Better Lubrication)	K6533 ‡	2	S004
Idler Arm Grease Hose Kit				
2006	(Allows Easy Access To Idler Arm Grease Fitting)	K6714 ‡	1	
Pitman Arm				
2006-2003	(3 Groove Spline, Heavy Duty Dual Tapered, High Strength Durable Stud) (3 Groove Spline, Powdered Metal Gusher Brg. For Better Lubrication) (4 Groove Spline, Heavy Duty Dual Tapered, High Strength Durable Stud) (4 Groove Spline, Powdered Metal Gusher Brg. For Better Lubrication)	K6654HD ‡ K6654 ‡ K6536HD ‡ K6536 ‡	1 1 1 1	S084 S084 S084 S084
2002-1996	(MOOG Engineered Steel Composition Enhances Strength)	K6653 ‡	1	S004
Tie Rod Adjusting Sleeve				
2002-1996		ES2004S	2	S004
Tie Rod End				
2006	(Powdered Metal Gusher Brg. For Better Lubrication) 8500 Lb GVW, (Powdered Metal Gusher Brg. For Better Lubrication) 8600 Lb GVW, (Powdered Metal Gusher Brg. For Better Lubrication)	Inner ES80277 ‡ Outer ES3609 ‡ Outer ES3609 ‡	2 2 2	S084 S084 S084
2005-2003	7300 Lb GVW, (Powdered Metal Gusher Brg. For Better Lubrication) 7300 Lb GVW, (Powdered Metal Gusher Brg. For Better Lubrication) 8600 Lb GVW, (Powdered Metal Gusher Brg. For Better Lubrication)	Outer ES80311 ‡ Inner EV80191 ‡ Inner ES80277 ‡	2 2 2	S082 S082 S084
2002-1996	(Powdered Metal Gusher Brg. For Better Lubrication) (Powdered Metal Gusher Brg. For Better Lubrication)	Outer ES2836RL ‡ Inner ES2837RL ‡	2 2	S004 S004
Sierra 2500				
Center Link				
2004-2001	30.5" Length, (Contains Inner Tie Rod Ends) 30.5" Length, (Has Hole For Steering Stabilizer)	DS300059A DS300011	1 1	S002 S002
2000-1999	Four Wheel Drive (4X4), 30.5" Length, (Contains Inner Tie Rod Ends) Four Wheel Drive (4X4), 30.5" Length, (Has Hole For Steering Stabilizer)	DS300059A DS300011	1 1	S002 S002
Idler Arm				
2004-1999	(Without Bracket, Heavy Duty Dual Tapered, High Strength Durable Stud) (Without Bracket, Powdered Metal Gusher Brg. For Better Lubrication)	K6535HD ‡ K6535 ‡	1 1	S002 S002
Idler Arm Bracket Assembly				
2004-1999	(Bracket Pivot Assembly, Includes Powdered-Metal Gusher Bearing To Allow Grease To Penetrate Bearing Surfaces. Includes Bracket Assembly And Problem Solving Grease Hose Kit.)	K6723 ‡	1	S002
Idler Arm Grease Hose Kit				
2004-1999	(Allows Easy Access To Idler Arm Grease Fitting)	K6714 ‡	1	
Pitman Arm				
2004-1999	(3 Groove Spline, Heavy Duty Dual Tapered, High Strength Durable Stud) (3 Groove Spline, Powdered Metal Gusher Brg. For Better Lubrication) (4 Groove Spline, Heavy Duty Dual Tapered, High Strength Durable Stud) (4 Groove Spline, Powdered Metal Gusher Brg. For Better Lubrication)	K6654HD ‡ K6654 ‡ K6536HD ‡ K6536 ‡	1 1 1 1	S002 S002 S002 S002
Steering Damper Bellows				
2000-1999	Four Wheel Drive (4X4), (Super Trail Boss)	Front SSD90	1	
Steering Damper Cylinder				
2000-1999	Four Wheel Drive (4X4), (Super Trail Boss)	Front SSD82	1	
Steering Damper Kit				
2004-1999	Four Wheel Drive (4X4), Except Original Equipment Steering Damper, (Super Trail Boss)	Front SSD94	1	
Tie Rod End				
2004-2001	(Powdered Metal Gusher Brg. For Better Lubrication) (Design Of Enhanced Belleville Washer Optimizes Load And Provides Longer Fatigue Life)	Outer ES3609 ‡ Inner ES3488 ‡	2 2	S002 S002
2000	Pickup (2 Dr.), Pickup (3 Dr. Ext'd Cab), Pickup (4 Dr. Ext'd Cab), Four Wheel Drive (4X4), (Design Of Enhanced Belleville Washer Optimizes Load And Provides Longer Fatigue Life)	Inner ES3488 ‡	2	S002
2000-1999	(Powdered Metal Gusher Brg. For Better Lubrication) Two Wheel Drive (4x2), (Powdered Metal Gusher Brg. For Better Lubrication)	Outer ES3493T ‡ Inner ES3489 ‡	2 2	S002 S002
1999	Pickup (2 Dr.), Pickup (3 Dr. Ext'd Cab), Four Wheel Drive (4X4), (Design Of Enhanced Belleville Washer Optimizes Load And Provides Longer Fatigue Life)	Inner ES3488 ‡	2	S002

GENERAL MOTORS TRUCK-25 Series - 3/4 Ton (Cont.)

STEERING (Cont.)

Year	Model/Application	Part	P/C Qty	Figure
Sierra 2500HD				
Center Link				
2006-2001	30.5" Length, (Contains Inner Tie Rod Ends) 30.5" Length, (Has Hole For Steering Stabilizer)	DS300059A DS300011	1 1	S002 S002
Idler Arm				
2006-2001	(Without Bracket, Heavy Duty Dual Tapered, High Strength Durable Stud) (Without Bracket, Powdered Metal Gusher Brg. For Better Lubrication)	K6535HD ‡ K6535 ‡	1 1	S002 S002
Idler Arm Bracket Assembly				
2006-2001	(Bracket Pivot Assembly, Includes Powdered-Metal Gusher Bearing To Allow Grease To Penetrate Bearing Surfaces. Includes Bracket Assembly And Problem Solving Grease Hose Kit.)	K6723 ‡	1	S002
Idler Arm Grease Hose Kit				
2006-2001	(Allows Easy Access To Idler Arm Grease Fitting)	K6714 ‡	1	
Pitman Arm				
2006-2001	(3 Groove Spline, Heavy Duty Dual Tapered, High Strength Durable Stud) (3 Groove Spline, Powdered Metal Gusher Brg. For Better Lubrication) (4 Groove Spline, Heavy Duty Dual Tapered, High Strength Durable Stud) (4 Groove Spline, Powdered Metal Gusher Brg. For Better Lubrication)	K6654HD ‡ K6654 ‡ K6536HD ‡ K6536 ‡	1 1 1 1	S002 S002 S002 S002
Tie Rod End				
2006-2001	(Powdered Metal Gusher Brg. For Better Lubrication) (Design Of Enhanced Belleville Washer Optimizes Load And Provides Longer Fatigue Life)	Outer ES3609 ‡ Inner ES3488 ‡	2 2	S002 S002
Sierra Classic C2500				
Center Link				
2000-1999		DS1406	1	S080
Idler Arm				
2000-1999	(Without Bracket, Tapered Stud Increases Stud To Bearing Contact Area By 35 Percent)	K6447 ‡	1	S080
Idler Arm Bracket Assembly				
2000-1999	(Bracket Pivot Assembly, Includes Powdered-Metal Gusher Bearing To Allow Grease To Penetrate Bearing Surfaces. Includes Bracket Assembly And Problem Solving Grease Hose Kit.)	K6722 ‡	1	S080
Idler Arm Grease Hose Kit				
2000-1999	(Allows Easy Access To Idler Arm Grease Fitting)	K6714 ‡	1	
Pitman Arm				
2000-1999	Power Steering, (Includes Patented Cover Plate Design For Tighter Tolerances)	K6335 ‡	1	S080
Tie Rod Adjusting Sleeve				
2000-1999		ES2004S	2	S080
Tie Rod End				
2000-1999	(Powdered Metal Gusher Brg. For Better Lubrication) (Powdered Metal Gusher Brg. For Better Lubrication)	Outer ES2836RL ‡ Inner ES2837RL ‡	2 2	S080 S080
Sierra Classic K2500				
Center Link				
2000-1999		DS1408	1	S081
Idler Arm				
2000-1999	(Without Bracket, Tapered Stud Increases Stud To Bearing Contact Area By 35 Percent)	K6447 ‡	1	S081
Idler Arm Bracket Assembly				
2000-1999	(Bracket Pivot Assembly, Includes Powdered-Metal Gusher Bearing To Allow Grease To Penetrate Bearing Surfaces. Includes Bracket Assembly And Problem Solving Grease Hose Kit.)	K6722 ‡	1	S081
Idler Arm Grease Hose Kit				
2000-1999	(Allows Easy Access To Idler Arm Grease Fitting)	K6714 ‡	1	
Pitman Arm				
2000-1999	Power Steering, (Includes Patented Cover Plate Design For Tighter Tolerances)	K6335 ‡	1	S081
Steering Damper Bellows				
2000-1999	Except Original Equipment Steering Damper, (Super Trail Boss)	Front SSD90	1	
Steering Damper Cylinder				
2000-1999	Except Original Equipment Steering Damper, (Super Trail Boss) Original Equipment Steering Damper, (Trail Boss)	Front SSD82 Front SSD56	1 1	
Steering Damper Kit				
2000-1999	Except Original Equipment Steering Damper, (Super Trail Boss)	Front SSD94	1	
Tie Rod Adjusting Sleeve				
2000-1999		ES2004S	2	S081

(Cont.) 25 Series - 3/4 Ton-GENERAL MOTORS TRUCK

STEERING (Cont.)

Year	Model/Application	Part	P/C Qty	Figure
Sierra Classic K2500				
Tie Rod End				
2000-1999	(Powdered Metal Gusher Brg. For Better Lubrication) (Powdered Metal Gusher Brg. For Better Lubrication)	Outer Inner	ES2836RL ‡ ES2838RL ‡	2 2 S081 S081
V2500 Suburban				
Drag Link Adjusting Sleeve				
1991	Pitman Arm To Steering Arm	ES362S	1	S518, S818
Drag Link Assembly				
1991	6.34" Length, (Greaseable Socket Reduces Corrosion/Wear) 8.34" Length, (Greaseable Socket Reduces Corrosion/Wear)	At Pitman Arm At Steering Arm	ES2027L ‡ ES2026R ‡	1 1 S518, S818 S518, S818
Steering Damper Bellows				
1991	(Super Trail Boss) Except Oil Cooler, (Trail Boss)	Front	SSD90 SSD68	1 1 S518, S818 S518, S818
Steering Damper Cylinder				
1991	Except Oil Cooler, (Super Trail Boss) Except Oil Cooler, (Trail Boss)	Front Front	SSD84 SSD15	1 1 S518, S818 S518, S818
Tie Rod Adjusting Sleeve				
1991	1" - 18 Threads, 5.5" Length, (Coated For Corrosion Resistance) At Steering Arm, Right, Steering Arm To Steering Arm	ES2012S ‡	1	S818
Tie Rod End				
1991	1" - 18 Threads, 4.12" Length, (Right Hand Threads, Greaseable Socket Reduces Corrosion/Wear) 1" - 18 Threads, 52.25" Length, (Left Hand Threads, Powdered Metal Gusher Brg. For Better Lubrication) 7/8" - 18 Threads, 4.81" Length, (Can Replace Complete 7/8" Threads Design With 1" Threads Design, Right Hand Threads, Powdered Metal Gusher Brg. For Better Lubrication) 7/8" - 18 Threads, 9.6" Length, (Can Replace Complete 7/8" Threads Design With 1" Threads Design, Left Hand Threads, Powdered Metal Gusher Brg. For Better Lubrication)	Right Outer Left Outer Right Outer Left Outer	ES2011R ‡ DS893 ‡ ES2234R ‡ ES2233L ‡	1 1 1 1 S818 S818 S518 S518

REAR SUSPENSION

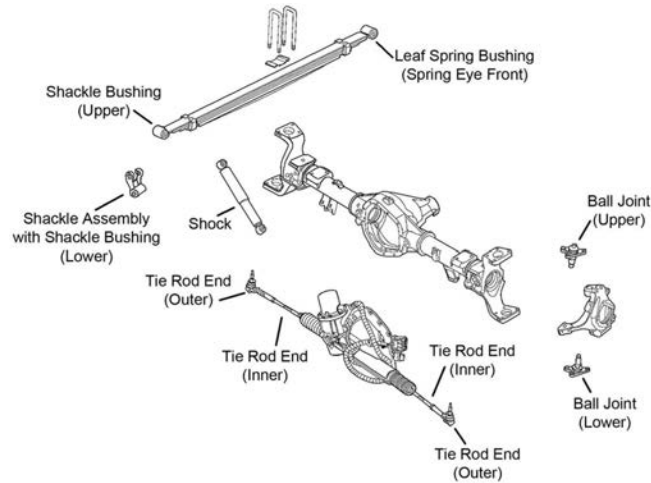

R140

GENERAL MOTORS TRUCK-25 Series - 3/4 Ton (Cont.)

REAR SUSPENSION (Cont.)

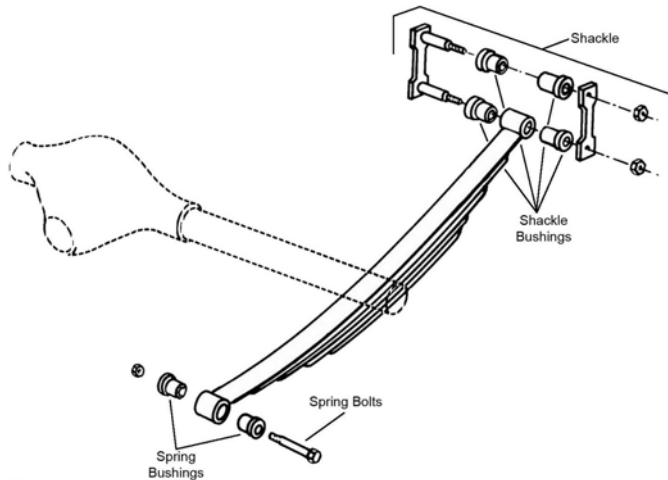

R309

Year	Model/Application	Part	P/C Qty	Figure
C2500				
Leaf Spring Bushing				
1998-1991	(Design Allows Ease Of Installation)	Front	K200897 ‡	1 R309
Leaf Spring Shackle				
1998-1991	(Contains Shackle, Nuts, Bolts & Bushing)	Rear	K150404	2 R309
Leaf Spring Shackle Bushing				
1998-1991	(Design Allows Ease Of Installation)	To Spring	K200897 ‡	1 R309
1991		Rear	SB335	2 R309
C2500 Suburban				
Leaf Spring Bushing				
1999-1992	(Design Allows Ease Of Installation)	Front	K200897 ‡	1 R309
Leaf Spring Shackle				
1999-1992	(Contains Shackle, Nuts, Bolts & Bushing)	Rear	K150404	2 R309
Leaf Spring Shackle Bushing				
1999-1992	(Design Allows Ease Of Installation)	To Spring	K200897 ‡	1 R309
G2500				
Leaf Spring Bushing				
1995-1991	.562" X 2.00" X 2.75"	Front	SB318	2 R309
Leaf Spring Shackle				
1995-1992	(Contains Shackle, Nuts, Bolts & Bushing)	Rear	K150404	2 R309
Leaf Spring Shackle Bushing				
1992-1991		To Spring	SB319	2 R309
K2500				
Leaf Spring Bushing				
1998-1991	(Design Allows Ease Of Installation)	Front	K200897 ‡	1 R309
Leaf Spring Shackle				
1998-1991	(Contains Shackle, Nuts, Bolts & Bushing)	Rear	K150404	2 R309
Leaf Spring Shackle Bushing				
1998-1991	(Design Allows Ease Of Installation)	To Spring	K200897 ‡	1 R309
K2500 Suburban				
Leaf Spring Bushing				
1999-1992	(Design Allows Ease Of Installation)	Front	K200897 ‡	1 R309
Leaf Spring Shackle				
1999-1992	(Contains Shackle, Nuts, Bolts & Bushing)	Rear	K150404	2 R309
Leaf Spring Shackle Bushing				
1999-1992	(Design Allows Ease Of Installation)	To Spring	K200897 ‡	1 R309
R2500 Suburban				
Leaf Spring Bushing				
1991	.575" X 1.75" X 3.00"	Front	SB351	2 R309

(Cont.) 25 Series - 3/4 Ton-GENERAL MOTORS TRUCK**REAR SUSPENSION (Cont.)**

Year	Model/Application	Part	P/C Qty	Figure
R2500 Suburban				
Leaf Spring Shackle Bushing				
1991		To Spring SB335	2	R309
Savana 2500				
Leaf Spring Shackle				
2006-1996	(Contains Shackle, Nuts, Bolts & Bushing)	Rear K150404	2	
Savana 2500 EXT				
Leaf Spring Shackle				
2006-1996	(Contains Shackle, Nuts, Bolts & Bushing)	Rear K150404	2	
Sierra 2500				
Leaf Spring Shackle				
2004-2002		K150383	2	R140
2001-2000		K150383	2	
1999	(Contains Shackle, Nuts, Bolts & Bushing)	Rear K150404	2	
Tie Rod End				
2004-2002	(Powdered Metal Gusher Brg. For Better Lubrication) 4 Wheel Steering, (Powdered Metal Gusher Brg. For Better Lubrication) Rear Active Steer, (Powdered Metal Gusher Brg. For Better Lubrication)	Inner Right Outer Left Outer	EV800285 ‡ ES800612 ‡ ES800528 ‡	2 1 1 R140 R140 R140
Sierra 2500HD				
Leaf Spring Shackle				
2006-2005	(Contains Hardware, New Part - Pending Availability)	K150397	1	
2004-2001	2" Body Raise, (Contains Hardware, New Part - Pending Availability)	K150397	1	
Sierra Classic C2500				
Leaf Spring Bushing				
2000-1999	(Design Allows Ease Of Installation)	Front K200897 ‡	1	R309
Leaf Spring Shackle				
2000-1999	(Contains Shackle, Nuts, Bolts & Bushing)	Rear K150404	2	
Leaf Spring Shackle Bushing				
2000-1999	(Design Allows Ease Of Installation)	To Spring K200897 ‡	1	R309
Sierra Classic K2500				
Leaf Spring Bushing				
2000-1999	(Design Allows Ease Of Installation)	Front K200897 ‡	1	R309
Leaf Spring Shackle				
2000-1999	(Contains Shackle, Nuts, Bolts & Bushing)	Rear K150404	2	
Leaf Spring Shackle Bushing				
2000-1999	(Design Allows Ease Of Installation)	To Spring K200897 ‡	1	R309
V2500 Suburban				
Leaf Spring Bushing				
1991	.575" X 1.75" X 3.00"	Front SB351	2	R309
Leaf Spring Shackle Bushing				
1991		To Spring SB335	2	R309

GENERAL MOTORS TRUCK-35 Series - 1 Ton

FRONT SUSPENSION

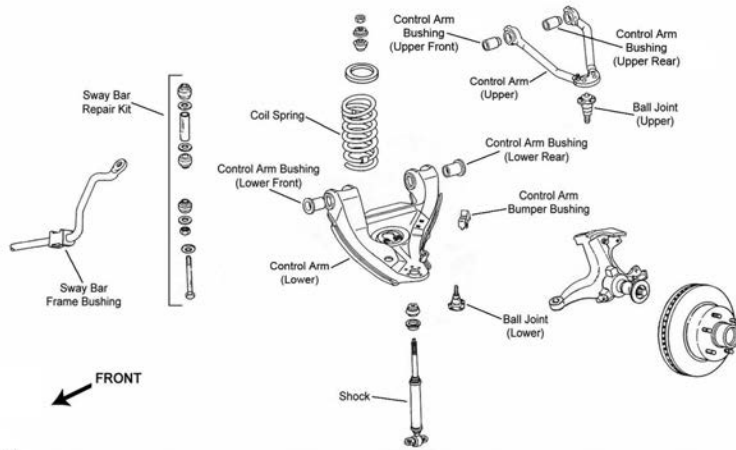

F072

F072

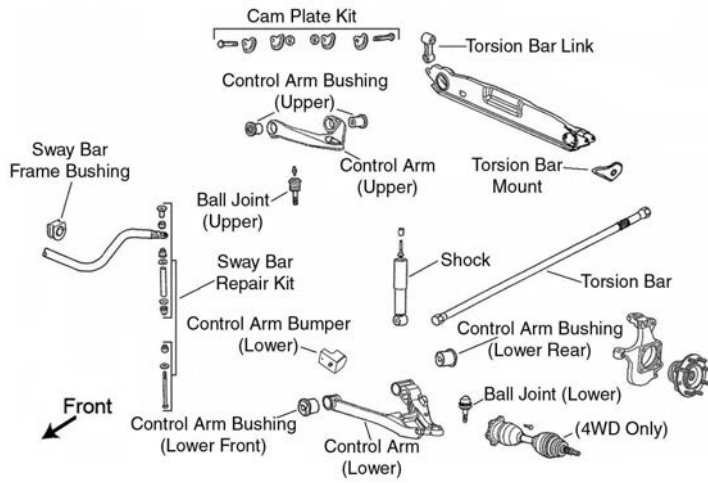

F077

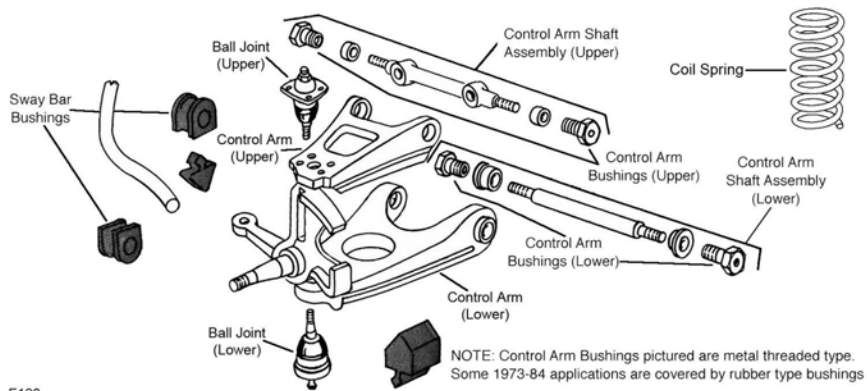

F120

F120

**(Cont.) 35 Series - 1 Ton-GENERAL MOTORS TRUCK
FRONT SUSPENSION (Cont.)**

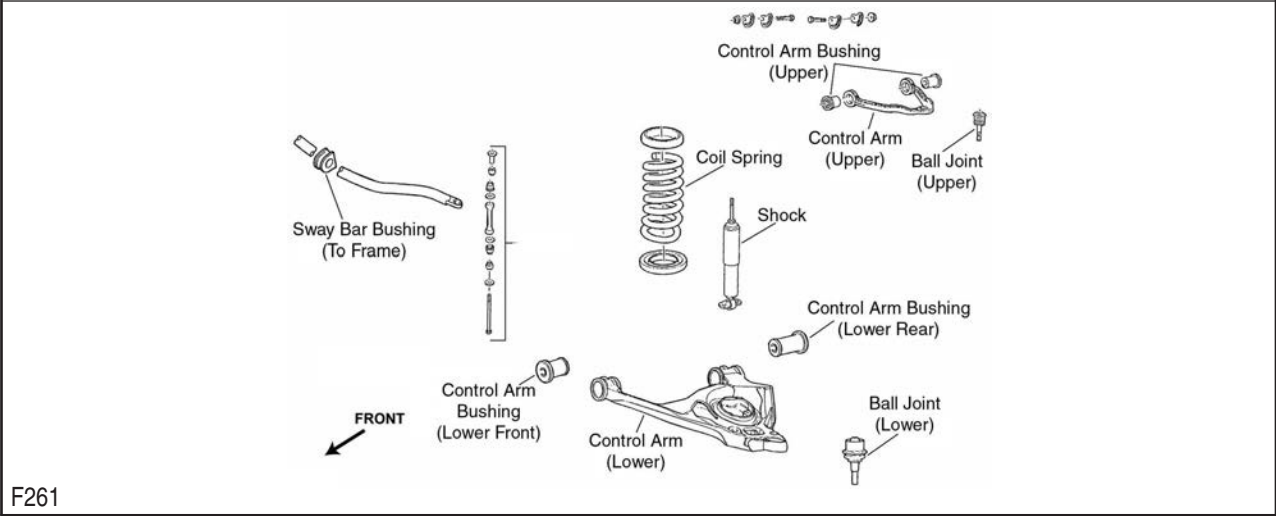
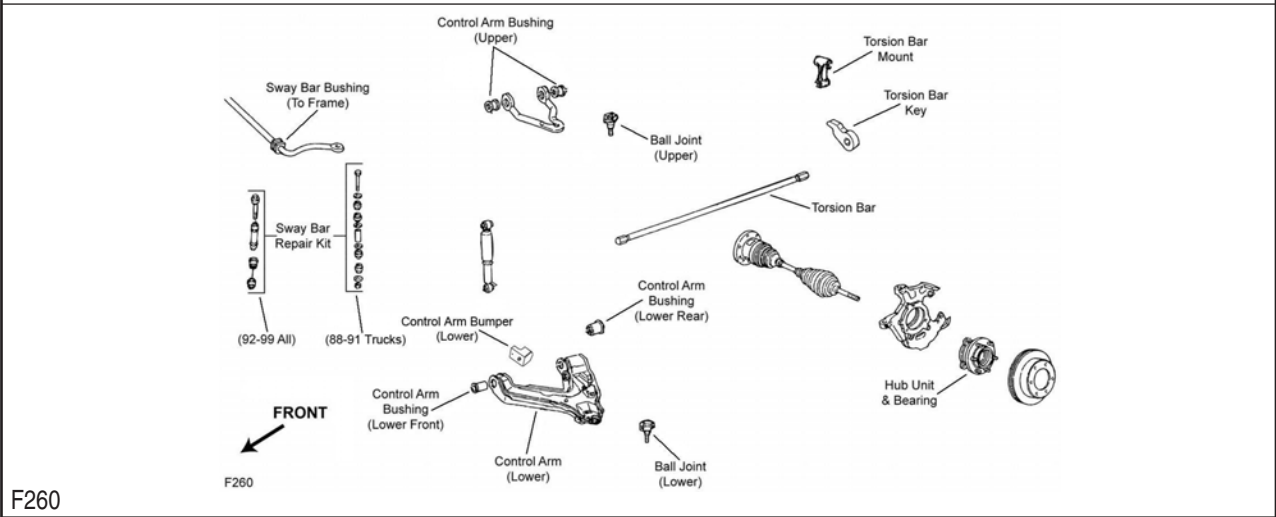
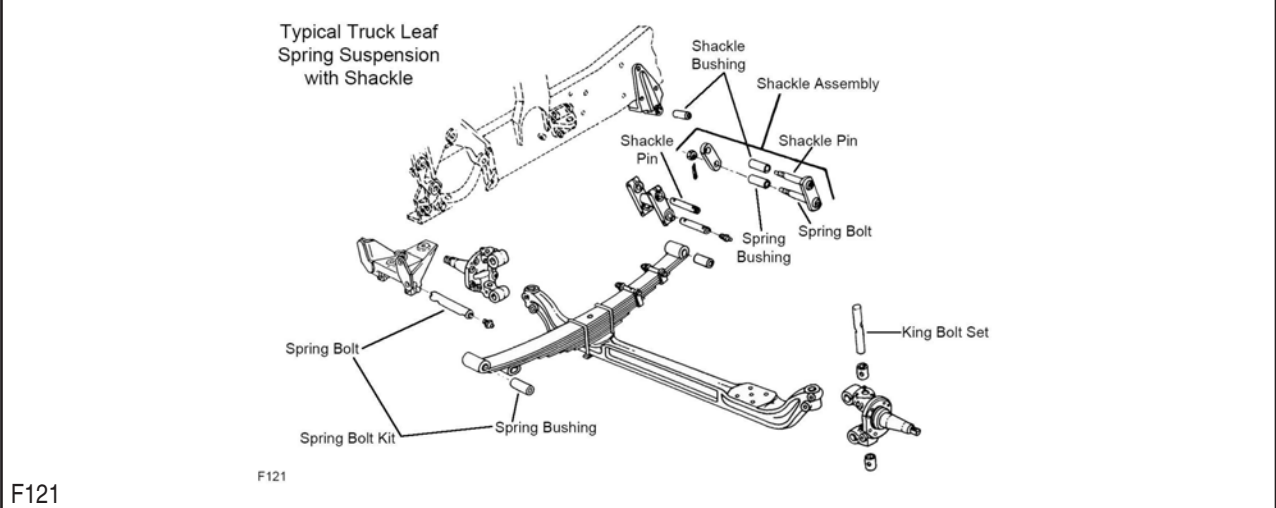

GENERAL MOTORS TRUCK-35 Series - 1 Ton (Cont.)

FRONT SUSPENSION (Cont.)

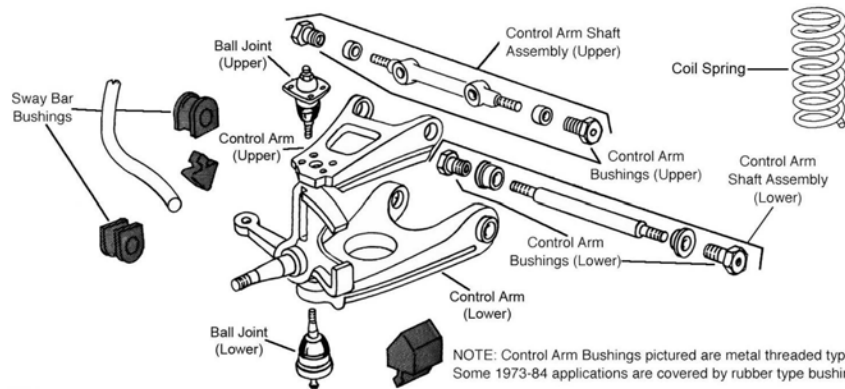

F487

Year	Model/Application	Part	P/C Qty	Figure
C3500				
Ball Joint				
1998-1993	Independent Front Suspension, (Press In Type, Powdered Metal Gusher Brg. For Better Lubrication)	Lower	K6445 ‡	2 F072
1998-1991	(Powdered Metal Gusher Brg. For Better Lubrication)	Upper	K6344 ‡	2 F072
1992-1991	Independent Front Suspension, (Powdered Metal Gusher Brg. For Better Lubrication)	Lower	K6293 ‡	2 F072
Control Arm Bushing Set				
1998-1991	Independent Front Suspension, (Contains Front And Rear Bushings, Standard Design)	Upper	K6395	2 F072
	Independent Front Suspension, (High Quality Elastomer For Durability And Performance, Contains Front And Rear Bushings)	Upper	K6417 ‡	1 F072
	Independent Front Suspension, (Contains Front And Rear Bushings)	Lower	K6327	2 F072
Control Arm with Ball Joint				
1998-1991	(R-Series)	Left Upper	RK621233	1 F072
	(R-Series)	Right Upper	RK621234	1 F072
	(Contains Bushings)	Left Lower	CK620299 ‡	1 F072
	(R-Series)	Left Lower	RK620299	1 F072
	(Contains Bushings)	Right Lower	CK620298 ‡	1 F072
	(R-Series)	Right Lower	RK620298	1 F072
Leaf Spring Shackle				
1998-1992	159.5" Wheelbase, (Contains Shackle, Nuts, Bolts & Bushing)	Front	K150404	2
1997-1992	135.5" Wheelbase, (Contains Shackle, Nuts, Bolts & Bushing)	Front	K150404	2
Sway Bar Bushing				
1998-1991	1-1/4" Sway Bar Diameter, (Improved Design Bushing With Premium Rubber Material And Synthetic Fabric Lining Lasts Longer And Eliminates Noise)	To Frame	K201176 ‡	1 F072
	1-1/4" Sway Bar Diameter, (Standard Design)	To Frame	K6476	1 F072
	1-5/16" Sway Bar Diameter, (Improved Design Bushing With Premium Rubber Material And Synthetic Fabric Lining Lasts Longer And Eliminates Noise)	To Frame	K201177 ‡	1 F072
	1-5/16" Sway Bar Diameter, (Standard Design)	To Frame	K6439	1 F072
Sway Bar Repair Kit				
1998-1991	(Includes Polyurethane Bushings And Solid Metal Sleeve For Enhanced Performance. Barrel Nut Allows For Easier Installation.)		K700532 ‡	2 F072
	Independent Front Suspension, (Heavy Duty Design)		K6630 ‡	2 F072
	Independent Front Suspension, (Standard Design)		K5252	2 F072
C3500HD				
King Bolt Set				
2002-2001	1.1792" X 6.360", (Contains Composite Bushing)		8627C	1
	1.1792" X 6.360", (Contains Metal Bushing)		8627B	1
1998-1991	1.1792" X 6.360", (Contains Composite Bushing)		8627C	1
	1.1792" X 6.360", (Contains Metal Bushing)		8627B	1
Leaf Spring Bushing				
1998-1991	(Design Allows Ease Of Installation)	Rear	K200897 ‡	1
Leaf Spring Shackle				
1998-1992	135.5" Wheelbase, (Contains Shackle, Nuts, Bolts & Bushing)	Front	K150404	2
	159.5" Wheelbase, (Contains Shackle, Nuts, Bolts & Bushing)	Front	K150404	2
	183.5" Wheelbase, (Contains Shackle, Nuts, Bolts & Bushing)	Front	K150404	2
Leaf Spring Shackle Bushing				
1998-1991	(Design Allows Ease Of Installation)	To Spring	K200897 ‡	1
Sway Bar Bushing				
2002-2001	I-Beam Front Axle		K6482	1

(Cont.) 35 Series - 1 Ton-GENERAL MOTORS TRUCK

FRONT SUSPENSION (Cont.)

Year	Model/Application	Part	P/C Qty	Figure	
C3500HD					
Sway Bar Bushing					
1998-1991	I-Beam Front Axle	K6482	1		
Sway Bar Link					
2002-2001	I-Beam Front Axle, (Link And Bushing Kit, Link With Sockets, Powdered Metal Gusher Brg. For Better Lubrication)	K6628 ‡	2		
1998-1991	I-Beam Front Axle, (Link And Bushing Kit, Link With Sockets, Powdered Metal Gusher Brg. For Better Lubrication)	K6628 ‡	2		
Sway Bar Repair Kit					
2002-2001	I-Beam Front Axle, (Contains Bushings Only)	K6631	2		
1998-1991	I-Beam Front Axle, (Contains Bushings Only)	K6631	2		
Track Bar					
2002-2001	(R-Series)	RK642145	1		
1998-1991	(R-Series)	RK642145	1		
G3500					
Ball Joint					
1996	(Powdered Metal Gusher Brg. For Better Lubrication) (Powdered Metal Gusher Brg. For Better Lubrication)	Upper Lower	K6122 ‡ K6129T ‡	2 2	F120 F120
1995-1991	Front Disc, (Powdered Metal Gusher Brg. For Better Lubrication) Front Disc, (Powdered Metal Gusher Brg. For Better Lubrication)	Upper Lower	K6122 ‡ K6129T ‡	2 2	F120 F120
Control Arm Bushing Set					
1996	(Contains Front And Rear Bushings, Standard Design) (Contains Front And Rear Bushings)	Upper Lower	K6395 K6327	2 2	F120 F120
Control Arm Shaft Assembly					
1996-1991	(Standard Design) (Greaseable Socket Reduces Corrosion/Wear)	Upper Lower	K6135 K6147 ‡	2 2	F120 F120
Control Arm with Ball Joint					
1996-1993	F42 Heavy Duty Suspension, (Heavy Duty Design, Contains Bushing, Powdered Metal Gusher Brg. For Better Lubrication) F42 Heavy Duty Suspension, (R-Series) F42 Heavy Duty Suspension, (Heavy Duty Design, Contains Bushing, Powdered Metal Gusher Brg. For Better Lubrication) F42 Heavy Duty Suspension, (R-Series)	Left Lower Left Lower Right Lower Right Lower	CK620036 ‡ RK620036 CK620037 ‡ RK620037	1 1 1 1	F120 F120 F120 F120
1995-1991	Non ABS, Except F42 Heavy Duty Suspension, (Contains Bumper, R-Series) Non ABS, Except F42 Heavy Duty Suspension, (Contains Bumper, R-Series) Non ABS, Except F42 Heavy Duty Suspension, (Heavy Duty Design, Contains Bushings, Powdered Metal Gusher Brg. For Better Lubrication)	Left Upper Right Upper Right Upper	RK622888 RK622887 CK620035 ‡	1 1 1	F120 F120 F120
1992-1991	(Heavy Duty Design, Contains Bushing, Powdered Metal Gusher Brg. For Better Lubrication) (R-Series) (Heavy Duty Design, Contains Bushing, Powdered Metal Gusher Brg. For Better Lubrication) (R-Series)	Left Lower Left Lower Right Lower Right Lower	CK620036 ‡ RK620036 CK620037 ‡ RK620037	1 1 1 1	F120 F120 F120 F120
Sway Bar Bushing					
1996	1-1/16" Sway Bar Diameter 1-1/16" Sway Bar Diameter, (Heavy Duty, Contains Thermoplastic Bushings And Universal Mounting Bracket) 1-1/16" Sway Bar Diameter, (Standard Design)	To Arm To Frame To Frame	K6167 K6461 ‡ K6169	1 1 1	F120 F120 F120
1995-1991	(Heavy Duty, Contains Thermoplastic Bushings And Universal Mounting Bracket) (Standard Design)	To Arm To Frame To Frame	K6167 K6461 ‡ K6169	1 1 1	F120 F120 F120
K3500					
Ball Joint					
1998-1996	For Forged Arm, 47.89mm/1.885" Press Fit Diameter, (Powdered Metal Gusher Brg. For Better Lubrication)	Lower	K6509 ‡	2	F260
1998-1995	For Welded Arm, 46.13mm / 1.816" Press Fit Diameter, (Press In Type, Powdered Metal Gusher Brg. For Better Lubrication)	Lower	K6477 ‡	2	F260
1998-1991	(Powdered Metal Gusher Brg. For Better Lubrication)	Upper	K6344 ‡	2	F260
1995-1991	(Bolt On Type, Powdered Metal Gusher Brg. For Better Lubrication)	Lower	K6291 ‡	2	F260
Control Arm Bushing					
1998-1996	(Rubber Type)	Lower Rear	K200899	2	F260
Control Arm Bushing Set					
1998-1991	(Contains Front And Rear Bushings, Standard Design) (High Quality Elastomer For Durability And Performance, Contains Front And Rear Bushings) Stamped Steel Arm, (Contains Front And Rear Bushings)	Upper Upper Lower	K6395 K6417 ‡ K6329	2 1 2	F260 F260 F260

GENERAL MOTORS TRUCK-35 Series - 1 Ton (Cont.)

FRONT SUSPENSION (Cont.)

Year	Model/Application	Part	P/C Qty	Figure
K3500				
Control Arm with Ball Joint				
1998-1991	(R-Series) (R-Series)	Left Upper Right Upper	RK620630 RK620629	1 1 F260 F260
Sway Bar Bushing				
1998-1991	1-1/16" Sway Bar Diameter 1-1/4" Sway Bar Diameter, (Split Design For Easier Installation) 1-1/8" Sway Bar Diameter 1-3/16" Sway Bar Diameter	To Frame To Frame To Frame To Frame	K5288 K6455 ‡ K6453 K5248	1 1 1 1 F260 F260 F260 F260
Sway Bar Repair Kit				
1998-1991	(Heavy Duty Design) (Includes Polyurethane Bushings And Solid Metal Sleeve For Enhanced Performance. Barrel Nut Allows For Easier Installation.)		K80631 ‡ K700539 ‡	2 2 F260 F260
Wheel Hub & Bearing Assembly				
1998-1996			515041	2
1995		Left Right	515015 515016	1 1
1994-1991	Dual Rear Wheels Single Rear Wheels		515037 515018	2 2
P3500				
Ball Joint				
1999-1991	Front Disc, Rear Disc, (Powdered Metal Gusher Brg. For Better Lubrication) Front Disc, Rear Drum, (Powdered Metal Gusher Brg. For Better Lubrication) Front Disc, Rear Drum, (Powdered Metal Gusher Brg. For Better Lubrication) Motor Home Chassis, Stripped-Chassis, Rear Disc, Independent Front Suspension, Motor Home, (Powdered Metal Gusher Brg. For Better Lubrication)	Upper Upper Lower Lower	K6174 ‡ K6122 ‡ K6129T ‡ K6511 ‡	2 2 2 2 F487 F487 F487 F487
1997-1991	Front Disc, Rear Disc, F44 Heavy Duty Chassis, 1.197" Press Fit Diameter, (Powdered Metal Gusher Brg. For Better Lubrication)	Upper Lower	K6117T ‡	2 F487
1994-1991	Step Van, Rear Disc, Independent Front Suspension, (Powdered Metal Gusher Brg. For Better Lubrication)	Lower	K6175T ‡	2 F487
Control Arm				
1997-1991	Rear Drum, Heavy Duty, Independent Front Suspension, (Heavy Duty Design, Ball Joint And Bushings Not Included) Rear Drum, Independent Front Suspension, Standard Duty, (Ball Joint And Bushings Not Included) Rear Drum, Independent Front Suspension, Standard Duty, (Ball Joint And Bushings Not Included)	Left Lower Left Lower Right Lower	CK6554 ‡ CK6553 ‡ CK6555 ‡	1 1 1 F487 F487 F487
Control Arm Shaft Assembly				
1998-1991	Independent Front Suspension, (Standard Design) Independent Front Suspension, (Greaseable Socket Reduces Corrosion/Wear)	Upper Lower	K6135 K6147 ‡	2 2 F487 F487
Control Arm with Ball Joint				
1998-1991	Rear Drum, (Bolt On Control Arm Shaft, R-Series) Rear Drum, Independent Front Suspension, (Smooth Control Arm Shaft, Heavy Duty Design, Contains Bushing, Powdered Metal Gusher Brg. For Better Lubrication) Rear Drum, Independent Front Suspension, (Smooth Control Arm Shaft, R-Series) Rear Drum, Independent Front Suspension, (R-Series, Bolt On Control Arm Shaft) Rear Drum, Independent Front Suspension, (Smooth Control Arm Shaft, Heavy Duty Design, Contains Bushing, Powdered Metal Gusher Brg. For Better Lubrication) Rear Drum, Independent Front Suspension, (Smooth Control Arm Shaft, R-Series)	Left Lower Left Lower Left Lower Right Lower Right Lower Right Lower	RK621076 CK620036 ‡ RK620036 RK621077 CK620037 ‡ RK620037	1 1 1 1 1 1 F487 F487 F487 F487 F487 F487
1995	Non ABS, Except I-beam Front Axle, (Contains Bumper, R-Series) Non ABS, Except I-beam Front Axle, (Contains Bumper, R-Series) Non ABS, Except I-beam Front Axle, (Heavy Duty Design, Contains Bushings, Powdered Metal Gusher Brg. For Better Lubrication)	Left Upper Right Upper Right Upper	RK622888 RK622887 CK620035 ‡	1 1 1 F487 F487 F487
1994-1991	Step Van, Non ABS, Except I-beam Front Axle, (Contains Bumper, R-Series) Step Van, Non ABS, Except I-beam Front Axle, (Contains Bumper, R-Series) Step Van, Non ABS, Except I-beam Front Axle, (Heavy Duty Design, Contains Bushings, Powdered Metal Gusher Brg. For Better Lubrication)	Left Upper Right Upper Right Upper	RK622888 RK622887 CK620035 ‡	1 1 1 F487 F487 F487
King Bolt Set				
1999	Forged I-Beam Axle, 1.1792" X 6.360", (Contains Composite Bushing) Forged I-Beam Axle, 1.1792" X 6.360", (Contains Metal Bushing)		8627C 8627B	1 1
1998-1991	5000 Lb I-Beam Front Axle, 1.1792" X 6.360", (Contains Composite Bushing) 5000 Lb I-Beam Front Axle, 1.1792" X 6.360", (Contains Metal Bushing)		8627C 8627B	1 1 F121 F121
Leaf Spring Shackle Bushing				
1995-1991	5000 Lb I-Beam Front Axle	Lower	SB335	2 F121
Sway Bar Bushing				
1999-1991	1-1/16" Sway Bar Diameter, Independent Front Suspension 1-1/16" Sway Bar Diameter, Independent Front Suspension	To Arm To Frame	K6169 K6169	1 1 F487 F487

(Cont.) 35 Series - 1 Ton-GENERAL MOTORS TRUCK

FRONT SUSPENSION (Cont.)

Year	Model/Application	Part	P/C Qty	Figure	
P3500					
Sway Bar Bushing					
1999-1991 (Cont.)	1-1/4" Sway Bar Diameter, Independent Front Suspension, Original Equipment Design, (Improved Design Bushing With Premium Rubber Material And Synthetic Fabric Lining Lasts Longer And Eliminates Noise)	To Arm	K201176 ‡	1	F487
	1-1/4" Sway Bar Diameter, Independent Front Suspension, Original Equipment Design, (Standard Design)	To Arm	K6476	1	F487
	1-1/4" Sway Bar Diameter, Independent Front Suspension, Original Equipment Design, (Improved Design Bushing With Premium Rubber Material And Synthetic Fabric Lining Lasts Longer And Eliminates Noise)	To Frame	K201176 ‡	1	F487
	1-1/4" Sway Bar Diameter, Independent Front Suspension, Original Equipment Design, (Standard Design)	To Frame	K6476	1	F487
	1-1/8" Sway Bar Diameter, Independent Front Suspension, (Improved Design Bushing With Premium Rubber Material And Synthetic Fabric Lining Lasts Longer And Eliminates Noise)	To Arm	K201174 ‡	1	F487
	1-1/8" Sway Bar Diameter, Independent Front Suspension, (Standard Design)	To Arm	K6408	1	F487
	1-1/8" Sway Bar Diameter, Independent Front Suspension, (Improved Design Bushing With Premium Rubber Material And Synthetic Fabric Lining Lasts Longer And Eliminates Noise)	To Frame	K201174 ‡	1	F487
	1-1/8" Sway Bar Diameter, Independent Front Suspension, (Standard Design)	To Frame	K6408	1	F487
	1-3/16" Sway Bar Diameter, Independent Front Suspension, (Improved Design Bushing With Premium Rubber Material And Synthetic Fabric Lining Lasts Longer And Eliminates Noise)	To Arm	K201175 ‡	1	F487
	1-3/16" Sway Bar Diameter, Independent Front Suspension, (Standard Design)	To Arm	K6437	1	F487
	1-3/16" Sway Bar Diameter, Independent Front Suspension, (Improved Design Bushing With Premium Rubber Material And Synthetic Fabric Lining Lasts Longer And Eliminates Noise)	To Frame	K201175 ‡	1	F487
	1-3/16" Sway Bar Diameter, Independent Front Suspension, (Standard Design)	To Frame	K6437	1	F487
	1-5/16" Sway Bar Diameter, Independent Front Suspension, (Improved Design Bushing With Premium Rubber Material And Synthetic Fabric Lining Lasts Longer And Eliminates Noise)	To Arm	K201177 ‡	1	F487
	1-5/16" Sway Bar Diameter, Independent Front Suspension, (Standard Design)	To Arm	K6439	1	F487
	1-5/16" Sway Bar Diameter, Independent Front Suspension, (Improved Design Bushing With Premium Rubber Material And Synthetic Fabric Lining Lasts Longer And Eliminates Noise)	To Frame	K201177 ‡	1	F487
	1-5/16" Sway Bar Diameter, Independent Front Suspension, (Standard Design)	To Frame	K6439	1	F487
		5000 Lb I-Beam Front Axle	To Frame	K6482	1
Sway Bar Link					
1999-1991	I-Beam Front Axle, (Link And Bushing Kit, Link With Sockets, Powdered Metal Gusher Brg. For Better Lubrication)		K6628 ‡	2	
Sway Bar Repair Kit					
1999-1991	I-Beam Front Axle, (Contains Bushings Only)		K6631	2	
R3500					
Ball Joint					
1991	(Powdered Metal Gusher Brg. For Better Lubrication)	Upper	K6122 ‡	2	F120
	(Powdered Metal Gusher Brg. For Better Lubrication)	Lower	K6129T ‡	2	F120
Control Arm					
1991	Heavy Duty, (Heavy Duty Design, Ball Joint And Bushings Not Included)	Left Lower	CK6554 ‡	1	F120
	Standard Duty, (Ball Joint And Bushings Not Included)	Left Lower	CK6553 ‡	1	F120
	Standard Duty, (Ball Joint And Bushings Not Included)	Right Lower	CK6555 ‡	1	F120
Control Arm Bumper Bushing					
1991	(Press In Type)	Lower	K6607	2	F120
Control Arm Shaft Assembly					
1991	(Standard Design)	Upper	K6135	2	F120
	(Greaseable Socket Reduces Corrosion/Wear)	Lower	K6147 ‡	2	F120
Control Arm with Ball Joint					
1991	(Bolt On Control Arm Shaft, R-Series)	Left Lower	RK621076	1	F120
	(Smooth Control Arm Shaft, Heavy Duty Design, Contains Bushing, Powdered Metal Gusher Brg. For Better Lubrication)	Left Lower	CK620036 ‡	1	F120
	(Smooth Control Arm Shaft, R-Series)	Left Lower	RK620036	1	F120
	(R-Series, Bolt On Control Arm Shaft)	Right Lower	RK621077	1	F120
	(Smooth Control Arm Shaft, Heavy Duty Design, Contains Bushing, Powdered Metal Gusher Brg. For Better Lubrication)	Right Lower	CK620037 ‡	1	F120
	(Smooth Control Arm Shaft, R-Series)	Right Lower	RK620037	1	F120
	Non ABS, (Contains Bumper, R-Series)	Left Upper	RK622888	1	F120
	Non ABS, (Contains Bumper, R-Series)	Right Upper	RK622887	1	F120
	Non ABS, (Heavy Duty Design, Contains Bushings, Powdered Metal Gusher Brg. For Better Lubrication)	Right Upper	CK620035 ‡	1	F120
Sway Bar Bushing					
1991	1-1/16" Sway Bar Diameter	To Arm	K6169	1	F120
	1-1/16" Sway Bar Diameter	To Frame	K6169	1	F120
	1-1/4" Sway Bar Diameter, (Improved Design Bushing With Premium Rubber Material And Synthetic Fabric Lining Lasts Longer And Eliminates Noise)	To Arm	K201176 ‡	1	F120
	1-1/4" Sway Bar Diameter, (Standard Design)	To Arm	K6476	1	F120
	1-1/4" Sway Bar Diameter, (Improved Design Bushing With Premium Rubber Material And Synthetic Fabric Lining Lasts Longer And Eliminates Noise)	To Frame	K201176 ‡	1	F120
	1-1/4" Sway Bar Diameter, (Standard Design)	To Frame	K6476	1	F120

GENERAL MOTORS TRUCK-35 Series - 1 Ton (Cont.)

FRONT SUSPENSION (Cont.)

Year	Model/Application	Part	P/C Qty	Figure	
R3500					
Sway Bar Bushing					
1991 (Cont.)	1-1/8" Sway Bar Diameter, (Improved Design Bushing With Premium Rubber Material And Synthetic Fabric Lining Lasts Longer And Eliminates Noise)	To Arm	K201174 ‡	1	F120
	1-1/8" Sway Bar Diameter, (Standard Design)	To Arm	K6408	1	F120
	1-1/8" Sway Bar Diameter, (Improved Design Bushing With Premium Rubber Material And Synthetic Fabric Lining Lasts Longer And Eliminates Noise)	To Frame	K201174 ‡	1	F120
	1-1/8" Sway Bar Diameter, (Standard Design)	To Frame	K6408	1	F120
	1-3/16" Sway Bar Diameter, (Improved Design Bushing With Premium Rubber Material And Synthetic Fabric Lining Lasts Longer And Eliminates Noise)	To Arm	K201175 ‡	1	F120
	1-3/16" Sway Bar Diameter, (Standard Design)	To Arm	K6437	1	F120
	1-3/16" Sway Bar Diameter, (Improved Design Bushing With Premium Rubber Material And Synthetic Fabric Lining Lasts Longer And Eliminates Noise)	To Frame	K201175 ‡	1	F120
	1-3/16" Sway Bar Diameter, (Standard Design)	To Frame	K6437	1	F120
	Savana 3500				
Ball Joint					
2006-2003	(Powdered Metal Gusher Brg. For Better Lubrication)	Upper	K6694 ‡	2	F261
	(Powdered Metal Gusher Brg. For Better Lubrication)	Lower	K6711 ‡	2	F261
2002-1996	(Powdered Metal Gusher Brg. For Better Lubrication)	Upper	K6344 ‡	2	F072
	(Press In Type, Powdered Metal Gusher Brg. For Better Lubrication)	Lower	K6445 ‡	2	F072
Control Arm Bushing					
2006-2003	(Standard Design, Contains Front And Rear Bushings)	Upper	K6688	2	F261
Control Arm Bushing Set					
2002-1996	(Contains Front And Rear Bushings, Standard Design)	Upper	K6395	2	F072
	(High Quality Elastomer For Durability And Performance, Contains Front And Rear Bushings)	Upper	K6417 ‡	1	F072
	(Contains Front And Rear Bushings)	Lower	K6327	2	F072
Control Arm with Ball Joint					
2006-2003	(R-Series)	Left Upper	RK641505	1	F261
	(R-Series)	Right Upper	RK641506	1	F261
	(R-Series, New Part - Pending Availability)	Left Lower	RK622918	1	F261
	(R-Series, New Part - Pending Availability)	Right Lower	RK622919	1	F261
2002-1996	(R-Series)	Left Upper	RK621233	1	F072
	(R-Series)	Right Upper	RK621234	1	F072
	(Contains Bushings)	Left Lower	CK620299 ‡	1	F072
	(R-Series)	Left Lower	RK620299	1	F072
	(Contains Bushings)	Right Lower	CK620298 ‡	1	F072
	(R-Series)	Right Lower	RK620298	1	F072
Strut Spring Seat					
2006-2003	161mm Outside Diameter	Upper	K160021	2	F261
Sway Bar Bushing					
2006-2003	1-5/16" Sway Bar Diameter, (Improved Design Bushing With Premium Rubber Material And Synthetic Fabric Lining Lasts Longer And Eliminates Noise)	To Frame	K201177 ‡	1	F261
	1-5/16" Sway Bar Diameter, (Includes Universal Mounting Bracket)	To Frame	K7327 ‡	1	F261
	1-5/16" Sway Bar Diameter, (Standard Design)	To Frame	K6439	1	F261
2002-1996	(Improved Design Bushing With Premium Rubber Material And Synthetic Fabric Lining Lasts Longer And Eliminates Noise)	To Frame	K201174 ‡	1	F072
	(Standard Design)	To Frame	K6408	1	F072
Sway Bar Repair Kit					
2006-2003	(Heavy Duty Design)		K80631 ‡	2	F261
	(Includes Polyurethane Bushings And Solid Metal Sleeve For Enhanced Performance. Barrel Nut Allows For Easier Installation.)		K700537 ‡	2	F261
	(Standard Design)		K8848	2	F261
2002-1996	(Includes Polyurethane Bushings And Solid Metal Sleeve For Enhanced Performance. Barrel Nut Allows For Easier Installation.)		K700537 ‡	2	F072
	(Standard Design)		K8848	2	F072
Wheel Hub & Bearing Assembly					
2006-2003	10000 Lbs GVW Or Over, (180mm ABS Sensor)		515060	2	
	Under 9600 Lb GVW, (8 Stud Hub)		515059	2	
Savana 3500 EXT					
Ball Joint					
2006-2003	(Powdered Metal Gusher Brg. For Better Lubrication)	Lower	K6711 ‡	2	F261
2002-1996	(Powdered Metal Gusher Brg. For Better Lubrication)	Upper	K6344 ‡	2	F072
Control Arm Bushing					
2006-2003	(Standard Design, Contains Front And Rear Bushings)	Upper	K6688	2	F261
Control Arm Bushing Set					
2002-1996	(Contains Front And Rear Bushings, Standard Design)	Upper	K6395	2	F072
	(Contains Front And Rear Bushings)	Lower	K6327	2	F072

(Cont.) 35 Series - 1 Ton-GENERAL MOTORS TRUCK**FRONT SUSPENSION (Cont.)**

Year	Model/Application	Part	P/C Qty	Figure	
Savana 3500 EXT					
Control Arm with Ball Joint					
2006-2003	(R-Series)	Left Upper	RK641505	1	F261
	(R-Series)	Right Upper	RK641506	1	F261
	(R-Series, New Part - Pending Availability)	Left Lower	RK622918	1	F261
	(R-Series, New Part - Pending Availability)	Right Lower	RK622919	1	F261
2002-1996	(R-Series)	Left Upper	RK621233	1	F072
	(R-Series)	Right Upper	RK621234	1	F072
	(Contains Bushings)	Left Lower	CK620299 ‡	1	F072
	(R-Series)	Left Lower	RK620299	1	F072
	(Contains Bushings)	Right Lower	CK620298 ‡	1	F072
	(R-Series)	Right Lower	RK620298	1	F072
Strut Spring Seat					
2006-2003	161mm Outside Diameter	Upper	K160021	2	F261
Sway Bar Bushing					
2006-2003	1-5/16" Sway Bar Diameter, (Improved Design Bushing With Premium Rubber Material And Synthetic Fabric Lining Lasts Longer And Eliminates Noise)	To Frame	K201177 ‡	1	F261
		To Frame	K6439	1	F261
2002-1996	(Improved Design Bushing With Premium Rubber Material And Synthetic Fabric Lining Lasts Longer And Eliminates Noise)	To Frame	K201174 ‡	1	F072
	(Standard Design)	To Frame	K6408	1	F072
Sway Bar Repair Kit					
2006-2003	(Heavy Duty Design) (Includes Polyurethane Bushings And Solid Metal Sleeve For Enhanced Performance. Barrel Nut Allows For Easier Installation.) (Standard Design)		K80631 ‡	2	F261
			K700537 ‡	2	F261
			K8848	2	F261
2002-1996	(Includes Polyurethane Bushings And Solid Metal Sleeve For Enhanced Performance. Barrel Nut Allows For Easier Installation.) (Standard Design)		K700537 ‡	2	F072
			K8848	2	F072
Wheel Hub & Bearing Assembly					
2006-2003	10000 Lbs GVW Or Over, (180mm ABS Sensor) Under 9600 Lb GVW, (8 Stud Hub)		515060	2	
			515059	2	
Sierra 3500					
Ball Joint					
2006-2001	(Ball Joint Orientation Noted, Where Applicable) (Press In Type, Oversized Stud Ball For Superior Load Carrying) Plus Or Minus 3 Degrees Camber/Caster, (Adjustable, Greaseable) Plus Or Minus 3 Degrees Camber/Caster, (Adjustable, Non-Greaseable, Do Not Use With Tires Over 33" Without A Tall Knuckle Lift Kit)	Upper	K6696 ‡	2	F077
		Lower	K6693 ‡	2	F077
		Upper	K100108 ‡	2	F077
		Upper	K100317	2	F077
Control Arm Bumper Bushing					
2006-2001	(Square with Domed Top Bumper Bushing, 1 Per Package) (Square with Domed Top Bumper Bushing, 2 Per Package)	Lower	K201426B	2	F077
		Lower	K201426 ‡	1	F077
Control Arm Bushing					
2006-2001	For Welded Arm, (Standard Design, Contains Front And Rear Bushings) For Welded Arm, Up To +/- 1 Degree Camber, (Offset Bushing To Provide Additional Caster/Camber, Adjustable)	Upper	K200044	2	F077
		Upper	K6670 ‡	2	F077
Control Arm with Ball Joint					
2006-2001	(Contains Standard Bushing, R-Series) (Offset Bushings Allow 2 Added Degrees Of Camber, Powdered Metal Gusher Brg. For Better Lubrication) (Powdered Metal Gusher Brg. For Better Lubrication, Standard Bushing) (Contains Bushing, R-Series) (Contains Bushing, R-Series) Plus Or Minus 3 Degrees Camber/Caster, (Adjustable, R-Series)	Upper	RK620054	2	F077
		Upper	CK620053 ‡	2	F077
		Upper	CK620054 ‡	2	F077
		Left Lower	RK621356	1	F077
		Right Lower	RK621355	1	F077
		Upper	RK621783	2	F077
Sway Bar Bushing					
2006-2001	1-1/16" Sway Bar Diameter 1-1/4" Sway Bar Diameter, (Improved Design Bushing With Premium Rubber Material And Synthetic Fabric Lining Lasts Longer And Eliminates Noise) 1-1/4" Sway Bar Diameter, (Standard Design) 1-1/8" Sway Bar Diameter, (Improved Design Bushing With Premium Rubber Material And Synthetic Fabric Lining Lasts Longer And Eliminates Noise) 1-1/8" Sway Bar Diameter, (Standard Design) 1-3/16" Sway Bar Diameter, (Improved Design Bushing With Premium Rubber Material And Synthetic Fabric Lining Lasts Longer And Eliminates Noise) 1-3/16" Sway Bar Diameter, (Standard Design) 1-5/16" Sway Bar Diameter, (Improved Design Bushing With Premium Rubber Material And Synthetic Fabric Lining Lasts Longer And Eliminates Noise) 1-5/16" Sway Bar Diameter, (Standard Design)	To Frame	K6167	1	F077
		To Frame	K201176 ‡	1	F077
		To Frame	K6476	1	F077
		To Frame	K201174 ‡	1	F077
		To Frame	K6408	1	F077
		To Frame	K201175 ‡	1	F077
		To Frame	K6437	1	F077
		To Frame	K201177 ‡	1	F077
		To Frame	K6439	1	F077
		To Frame			
		To Frame			
		To Frame			

GENERAL MOTORS TRUCK-35 Series - 1 Ton (Cont.)

FRONT SUSPENSION (Cont.)

Year	Model/Application	Part	P/C Qty	Figure	
Sierra 3500					
Sway Bar Repair Kit					
2006-2001	(Heavy Duty Design) (Includes Polyurethane Bushings And Solid Metal Sleeve For Enhanced Performance. Barrel Nut Allows For Easier Installation.)	K80631 ‡ K700539 ‡	2 2	F077 F077	
Torsion Bar Key, Adjustable					
2006-2001	8 Stud Hub, Minus 1/2 To Plus 1-1/2 Degree, (Allows Front Ride Height Changes Up To 2" Above OEM)	K100012 ‡	1	F077	
Wheel Hub & Bearing Assembly					
2006-2004	Four Wheel Drive (4X4), 12000 Lb GVW Four Wheel Drive (4X4), 9900 Lb GVW	515088 515058	2 2		
2006-2001	Two Wheel Drive (4x2)	515087	2		
2003-2001	Four Wheel Drive (4X4)	515088	2		
Sierra Classic C3500					
Ball Joint					
2000-1999	Independent Front Suspension, (Powdered Metal Gusher Brg. For Better Lubrication) Independent Front Suspension, (Press In Type, Powdered Metal Gusher Brg. For Better Lubrication)	Upper Lower	K6344 ‡ K6445 ‡	2 2	F072 F072
Control Arm Bushing Set					
2000-1999	Independent Front Suspension, (Contains Front And Rear Bushings, Standard Design) Independent Front Suspension, (High Quality Elastomer For Durability And Performance, Contains Front And Rear Bushings)	Upper Upper	K6395 K6417 ‡	2 1	F072 F072
1999	Independent Front Suspension, (Contains Front And Rear Bushings)	Lower	K6327	2	F072
Control Arm with Ball Joint					
2000-1999	(R-Series) (R-Series) (Contains Bushings) (R-Series) (Contains Bushings) (R-Series)	Left Upper Right Upper Left Lower Left Lower Right Lower Right Lower	RK621233 RK621234 CK620299 ‡ RK620299 CK620298 ‡ RK620298	1 1 1 1 1 1	F072 F072 F072 F072 F072 F072
Sway Bar Bushing					
2000-1999	1-1/4" Sway Bar Diameter, (Improved Design Bushing With Premium Rubber Material And Synthetic Fabric Lining Lasts Longer And Eliminates Noise) 1-1/4" Sway Bar Diameter, (Standard Design) 1-5/16" Sway Bar Diameter, (Improved Design Bushing With Premium Rubber Material And Synthetic Fabric Lining Lasts Longer And Eliminates Noise) 1-5/16" Sway Bar Diameter, (Standard Design)	To Frame To Frame To Frame To Frame	K201176 ‡ K6476 K201177 ‡ K6439	1 1 1 1	F072 F072 F072 F072
Sway Bar Repair Kit					
2000-1999	(Includes Polyurethane Bushings And Solid Metal Sleeve For Enhanced Performance. Barrel Nut Allows For Easier Installation.) Independent Front Suspension, (Heavy Duty Design) Independent Front Suspension, (Standard Design)		K700532 ‡ K6630 ‡ K5252	2 2 2	F072 F072 F072
Sierra Classic C3500HD					
King Bolt Set					
2002-1999	1.1792" X 6.360", (Contains Composite Bushing) 1.1792" X 6.360", (Contains Metal Bushing)		8627C 8627B	1 1	
Leaf Spring Shackle					
2000-1999	135.5" Wheelbase, (Contains Shackle, Nuts, Bolts & Bushing) 159.5" Wheelbase, (Contains Shackle, Nuts, Bolts & Bushing)	Front Front	K150404 K150404	2 2	
Sway Bar Bushing					
2002-1999	I-Beam Front Axle		K6482	1	
Sway Bar Link					
2002-1999	I-Beam Front Axle, (Link And Bushing Kit, Link With Sockets, Powdered Metal Gusher Brg. For Better Lubrication)		K6628 ‡	2	
Sway Bar Repair Kit					
2002-1999	I-Beam Front Axle, (Contains Bushings Only)		K6631	2	
Track Bar					
2002-1999	(R-Series)		RK642145	1	
Sierra Classic K3500					
Ball Joint					
2000-1999	(Powdered Metal Gusher Brg. For Better Lubrication) For Forged Arm, 47.89mm/1.885" Press Fit Diameter, (Powdered Metal Gusher Brg. For Better Lubrication) For Welded Arm, 46.13mm / 1.816" Press Fit Diameter, (Press In Type, Powdered Metal Gusher Brg. For Better Lubrication)	Upper Lower Lower	K6344 ‡ K6509 ‡ K6477 ‡	2 2 2	F260 F260 F260

**(Cont.) 35 Series - 1 Ton-GENERAL MOTORS TRUCK
FRONT SUSPENSION (Cont.)**

Year	Model/Application	Part	P/C Qty	Figure
Sierra Classic K3500				
Control Arm Bushing				
2000-1999	(Rubber Type)	Lower Rear	K200899	2 F260
Control Arm Bushing Set				
2000-1999	(Contains Front And Rear Bushings, Standard Design)	Upper	K6395	2 F260
	(High Quality Elastomer For Durability And Performance, Contains Front And Rear Bushings)	Upper	K6417 ‡	1 F260
1999	Stamped Steel Arm, (Contains Front And Rear Bushings)	Lower	K6329	2 F260
Control Arm with Ball Joint				
2000-1999	(R-Series)	Left Upper	RK620630	1 F260
	(R-Series)	Right Upper	RK620629	1 F260
Sway Bar Bushing				
2000-1999	1-1/16" Sway Bar Diameter	To Frame	K5288	1 F260
	1-1/4" Sway Bar Diameter, (Split Design For Easier Installation)	To Frame	K6455 ‡	1 F260
	1-1/8" Sway Bar Diameter	To Frame	K6453	1 F260
	1-3/16" Sway Bar Diameter	To Frame	K5248	1 F260
Sway Bar Repair Kit				
2000-1999	(Heavy Duty Design)		K80631 ‡	2 F260
	(Includes Polyurethane Bushings And Solid Metal Sleeve For Enhanced Performance. Barrel Nut Allows For Easier Installation.)		K700539 ‡	2 F260
Wheel Hub & Bearing Assembly				
2000-1999			515041	2
V3500				
Ball Joint Bushing Extractor and Installer				
1991	Four Wheel Drive (4X4)		T40207	1
Camber Kingpin				
1991	Four Wheel Drive (4X4), Dana 60 Axle, 1-1/2 Degree Maximum Positive Camber, (Eccentric Bushing, Adjustable Camber Kingpin)		K992 ‡	2
King Bolt Repair Kit				
1991	Dana 60 Axle, (Contains Bushing, Gasket And Oil Seal, Use With Eccentric Camber Adjusting King Pin)	Upper	K6652 ‡	2
	Dana 60 Axle, (Contains Bearings, Race, Seals, And Caps)	Lower	K8832 ‡	1
Leaf Spring Bushing				
1991		Front	SB320	2
Leaf Spring Shackle Bushing				
1991		Lower	SB320	2
Sway Bar Bushing				
1991	1" Sway Bar Diameter, (Contains Thermoplastic Bushings And Universal Mounting Bracket)	To Arm	K6655	1
	1-1/16" Sway Bar Diameter, (Contains Thermoplastic Bushings And Universal Mounting Bracket)	To Frame	K8793 ‡	1
	1-1/4" Sway Bar Diameter, (Includes Universal Mounting Bracket)	To Frame	K7302 ‡	1
	7/8" Sway Bar Diameter, (Contains Thermoplastic Bushings And Universal Mounting Bracket)	To Frame	K7326 ‡	1
		To Frame	K8791 ‡	1

STEERING

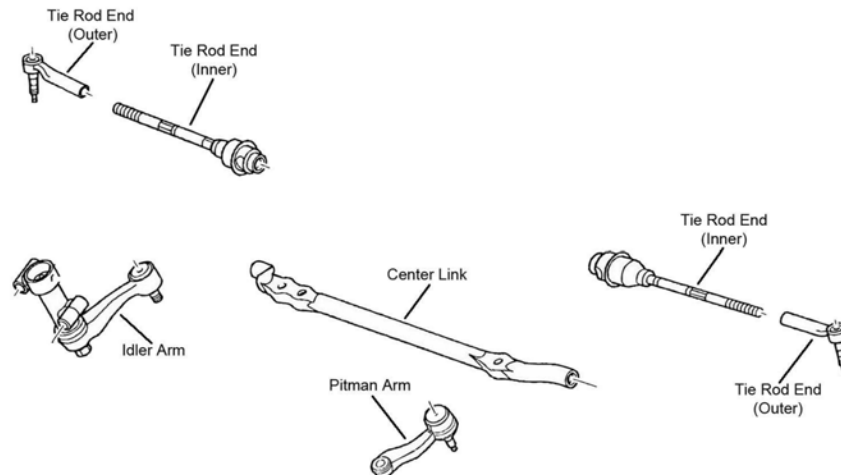

GENERAL MOTORS TRUCK-35 Series - 1 Ton (Cont.)

STEERING (Cont.)

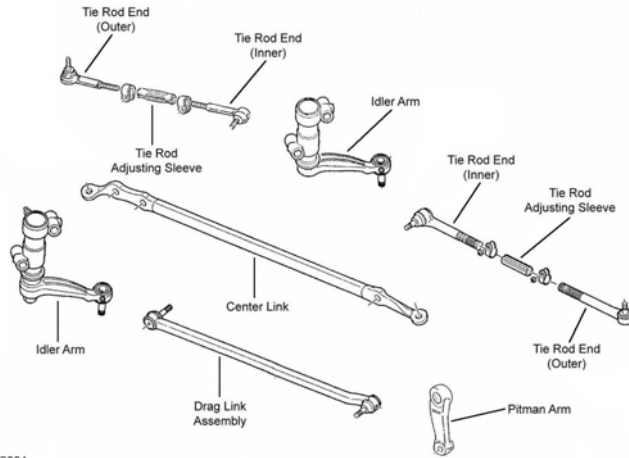

S004

S004

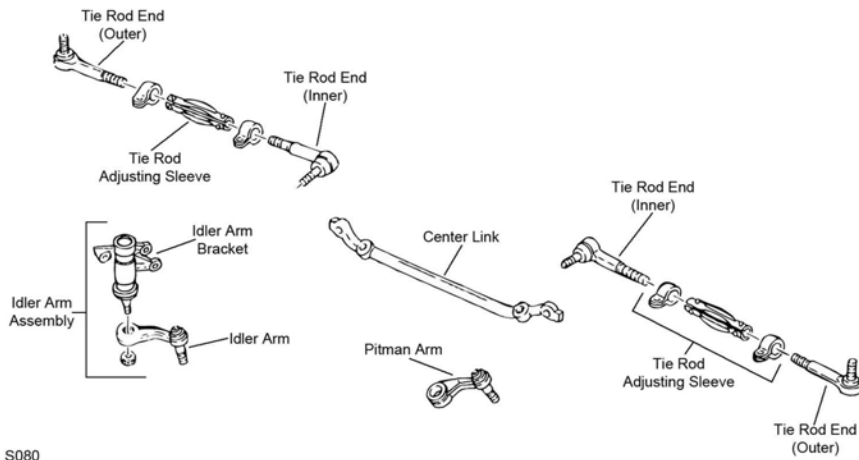

S080

S080

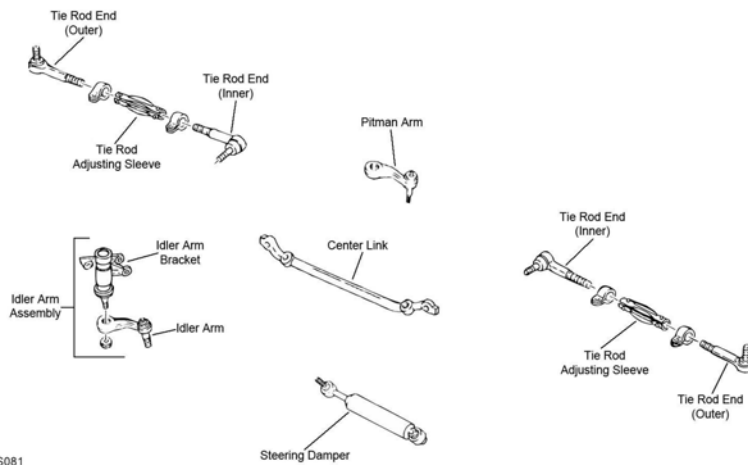

S081

S081

(Cont.) 35 Series - 1 Ton-GENERAL MOTORS TRUCK

STEERING (Cont.)

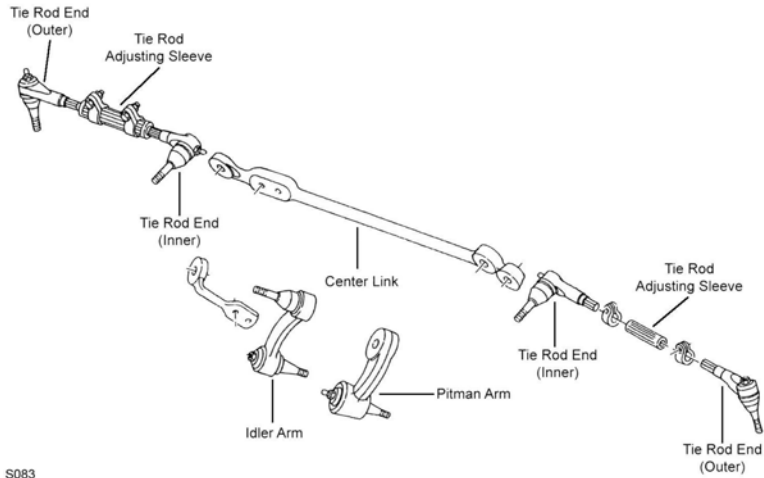

S083

S083

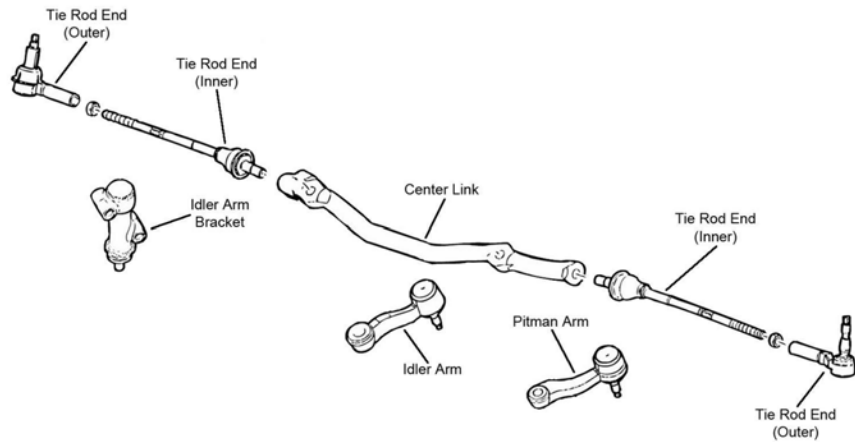

S084

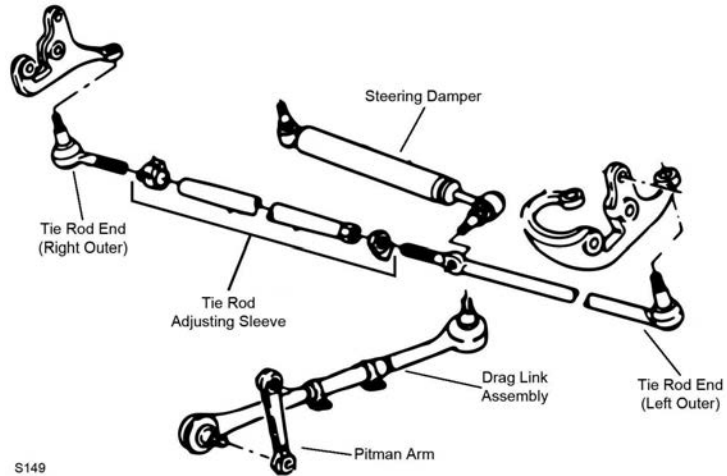

S149

S149

GENERAL MOTORS TRUCK-35 Series - 1 Ton (Cont.)

STEERING (Cont.)

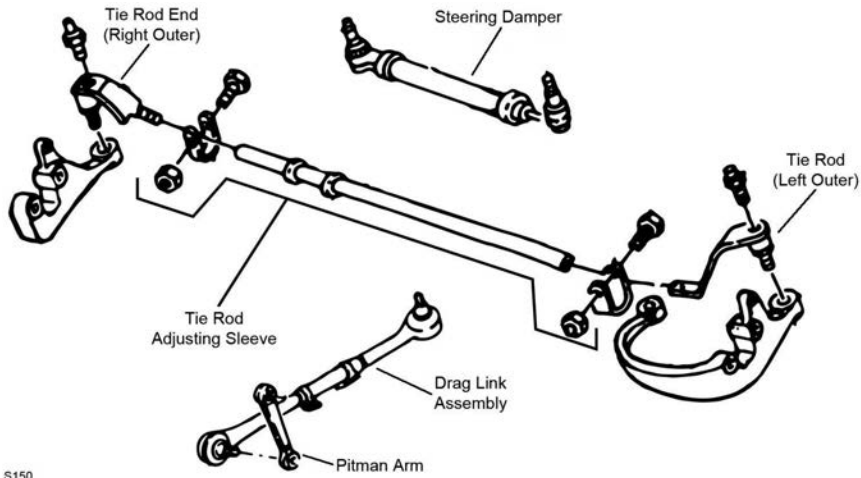

S150

S150

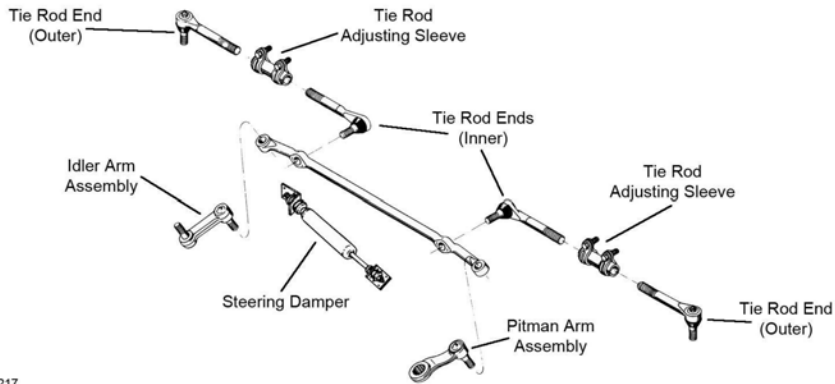

S217

S217

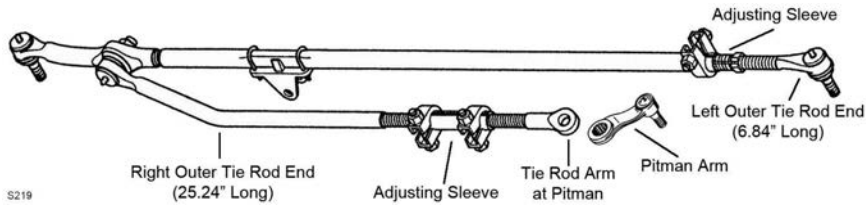

S219

S219

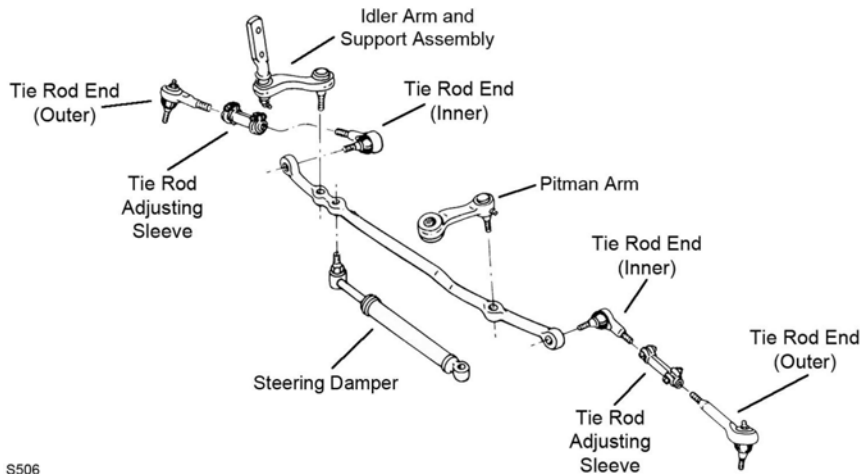

S506

S506

(Cont.) 35 Series - 1 Ton-GENERAL MOTORS TRUCK

STEERING (Cont.)

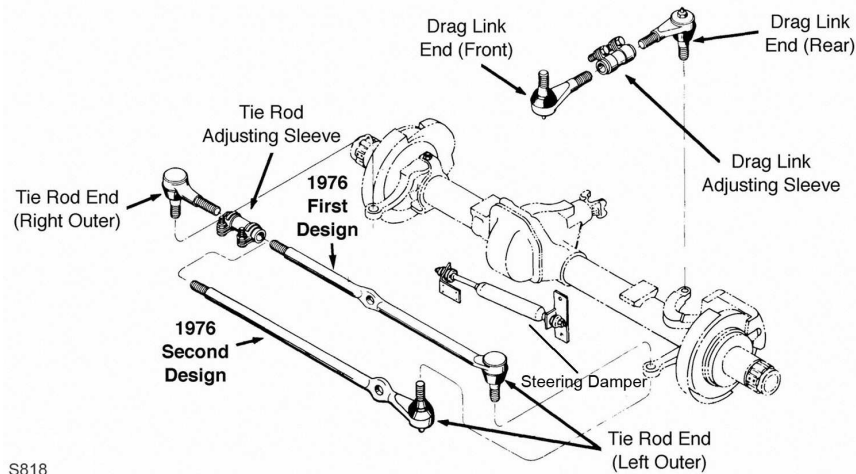

S818

S818

Year	Model/Application	Part	P/C Qty	Figure
C3500				
Center Link				
1998-1993	4 Hole Center Link, Independent Front Suspension	DS1406	1	S080
1992-1991	4 Hole Center Link, Independent Front Suspension	DS1406	1	S506
Idler Arm				
1998-1993	Independent Front Suspension, (Without Bracket, Tapered Stud Increases Stud To Bearing Contact Area By 35 Percent)	K6447 ‡	1	S080
1992-1991	(Heavy Duty Design Includes Frame Bracket, Powdered Metal Gusher Brg. For Better Lubrication) Independent Front Suspension, (Powdered Metal Gusher Brg. For Better Lubrication, Super Duty Design, Contains Bracket)	K6390 ‡ K6483T ‡	1 1	S506 S506
1991	Independent Front Suspension, (Improved Design, Contains Bracket)	K6331 ‡	1	S506
Idler Arm Bracket Assembly				
1998-1993	(Bracket Pivot Assembly, Includes Powdered-Metal Gusher Bearing To Allow Grease To Penetrate Bearing Surfaces. Includes Bracket Assembly And Problem Solving Grease Hose Kit.)	K6722 ‡	1	S080
Pitman Arm				
1998-1993	Independent Front Suspension, (Includes Patented Cover Plate Design For Tighter Tolerances)	K6335 ‡	1	S080
1992-1991	Independent Front Suspension, (Includes Patented Cover Plate Design For Tighter Tolerances)	K6335 ‡	1	S506
Steering Damper Bellows				
1995-1993	Except Original Equipment Steering Damper, Independent Front Suspension, (Trail Boss)	Front SSD68	1	
1992-1991	Except Original Equipment Steering Damper, Independent Front Suspension, (Trail Boss)	Front SSD68	1	S506
Steering Damper Cylinder				
1995-1993	Except Original Equipment Steering Damper, Independent Front Suspension, (Super Trail Boss)	Front SSD82	1	
1992-1991	Except Original Equipment Steering Damper, Independent Front Suspension, (Super Trail Boss)	Front SSD82	1	S506
Steering Damper Kit				
1995-1993	Except Original Equipment Steering Damper, Independent Front Suspension, (Trail Boss)	Front SSD101	1	
1992-1991	Except Original Equipment Steering Damper, Independent Front Suspension, (Trail Boss)	Front SSD101	1	S506
Tie Rod Adjusting Sleeve				
1998-1993	Independent Front Suspension	ES2004S	2	S080
1998-1991	I-Beam Front Axle I-Beam Front Axle, 1" - 18 Threads, 5.5" Length, (Coated For Corrosion Resistance)	Steering Arm To Steering Arm, Left Pitman Arm To Connecting Rod ES2012S ‡	1 1	S219 S219
1992-1991	Independent Front Suspension	ES2004S	2	S506
Tie Rod End				
1998-1993	Independent Front Suspension, (Powdered Metal Gusher Brg. For Better Lubrication)	Outer ES2836RL ‡	2	S080
	Independent Front Suspension, (Powdered Metal Gusher Brg. For Better Lubrication)	Inner ES2837RL ‡	2	S080
1992-1991	Independent Front Suspension, (Powdered Metal Gusher Brg. For Better Lubrication)	Outer ES2836RL ‡	2	S506
	Independent Front Suspension, (Powdered Metal Gusher Brg. For Better Lubrication)	Inner ES2837RL ‡	2	S506
C3500HD				
Pitman Arm				
1998-1991	I-Beam Front Axle, (Powdered Metal Gusher Brg. For Better Lubrication)	K6528 ‡	1	S219
Tie Rod Adjusting Sleeve				
2002-2001	I-Beam Front Axle	Left Outer ES2841S	1	S219

GENERAL MOTORS TRUCK-35 Series - 1 Ton (Cont.)

STEERING (Cont.)

Year	Model/Application	Part	P/C Qty	Figure
C3500HD				
Tie Rod Adjusting Sleeve				
2002-2001 (Cont.)	I-Beam Front Axle, 1" - 18 Threads, 5.5" Length, (Coated For Corrosion Resistance) Pitman Arm To Connecting Rod	ES2012S ‡	1	S219
1998-1991	I-Beam Front Axle I-Beam Front Axle, 1" - 18 Threads, 5.5" Length, (Coated For Corrosion Resistance) Pitman Arm To Connecting Rod	ES2841S ES2012S ‡	1 1	S219 S219
Tie Rod End				
2002-2001	I-Beam Front Axle, 25.24" Long From Pitman Arm, (Greaseable Socket Reduces Corrosion/Wear) Right Outer I-Beam Front Axle, 59.20" Without Stabilizer Bracket Right Outer I-Beam Front Axle, 6.84" Length, (Powdered Metal Gusher Brg. For Better Lubrication) Left Outer Original Equipment Steering Damper, 59.20" Length Right Outer	DS1285 ‡ DS80444 ES3185L ‡ DS80434	1 1 1 1	S219 S219 S219 S219
1998-1997	Original Equipment Steering Damper, 59.20" Length Right Outer	DS80434	1	S219
1998-1996	I-Beam Front Axle, 59.20" Without Stabilizer Bracket Right Outer	DS80444	1	S219
1998-1991	I-Beam Front Axle, 25.24" Long From Pitman Arm, (Greaseable Socket Reduces Corrosion/Wear) Right Outer I-Beam Front Axle, 6.84" Length, (Powdered Metal Gusher Brg. For Better Lubrication) Left Outer	DS1285 ‡ ES3185L ‡	1 1	S219 S219
1996-1994	I-Beam Front Axle, 59.20" With Stabilizer Bracket Right Outer	DS80434	1	S219
1995-1994	Except Original Equipment Steering Damper, 59.20" Length Right Outer	DS80444	1	S219
1995-1992	I-Beam Front Axle, 56.63" With Stabilizer Bracket Right Outer	DS80520	1	S219
G3500				
Idler Arm				
1996-1991	(Greaseable Socket Reduces Corrosion/Wear)	K6248T ‡	1	S083
Pitman Arm				
1996-1991	Power Steering, (Powdered Metal Gusher Brg. For Better Lubrication)	K6220 ‡	1	S083
Steering Damper Bellows				
1995-1991	Except Oil Cooler, Except Original Equipment Steering Damper, (Trail Boss) Front	SSD68	1	
Steering Damper Kit				
1995-1991	Except Oil Cooler, Except Original Equipment Steering Damper, (Trail Boss) Front	SSD73	1	
Tie Rod Adjusting Sleeve				
1996-1991		ES2004S	2	S083
Tie Rod End				
1996-1991	(Powdered Metal Gusher Brg. For Better Lubrication) Outer (Powdered Metal Gusher Brg. For Better Lubrication) Inner	ES2218RL ‡ ES409LT ‡	2 2	S083 S083
K3500				
Center Link				
1998-1993	5 Hole Center Link, Independent Front Suspension	DS1408	1	S081
1992-1991	5 Hole Center Link, Independent Front Suspension	DS1408	1	S506
Idler Arm				
1998-1993	(Without Bracket, Tapered Stud Increases Stud To Bearing Contact Area By 35 Percent)	K6447 ‡	1	S081
1992-1991	(Heavy Duty Design Includes Frame Bracket, Powdered Metal Gusher Brg. For Better Lubrication) (Powdered Metal Gusher Brg. For Better Lubrication, Super Duty Design, Contains Bracket)	K6390 ‡ K6483T ‡	1 1	S506 S506
Idler Arm Bracket Assembly				
1998-1993	(Bracket Pivot Assembly, Includes Powdered-Metal Gusher Bearing To Allow Grease To Penetrate Bearing Surfaces. Includes Bracket Assembly And Problem Solving Grease Hose Kit.)	K6722 ‡	1	S081
Pitman Arm				
1998-1993	Power Steering, (Includes Patented Cover Plate Design For Tighter Tolerances)	K6335 ‡	1	S081
1992-1991	Power Steering, (Includes Patented Cover Plate Design For Tighter Tolerances)	K6335 ‡	1	S506
Steering Damper Bellows				
1998-1993	Except Original Equipment Steering Damper, (Super Trail Boss) Front	SSD90	1	S081
1992-1991	Except Original Equipment Steering Damper, (Super Trail Boss) Front	SSD90	1	S506
Steering Damper Cylinder				
1998-1993	Except Original Equipment Steering Damper, (Super Trail Boss) Original Equipment Steering Damper, (Trail Boss) Front Front	SSD82 SSD56	1 1	S081 S081
1992-1991	Except Original Equipment Steering Damper, (Super Trail Boss) Original Equipment Steering Damper, (Trail Boss) Front Front	SSD82 SSD56	1 1	S506 S506
Tie Rod Adjusting Sleeve				
1998-1993		ES2004S	2	S081
1992-1991		ES2004S	2	S506

(Cont.) 35 Series - 1 Ton-GENERAL MOTORS TRUCK**STEERING (Cont.)**

Year	Model/Application	Part	P/C Qty	Figure
K3500				
Tie Rod End				
1998-1993	(Powdered Metal Gusher Brg. For Better Lubrication) (Powdered Metal Gusher Brg. For Better Lubrication)	Outer Inner	ES2836RL ‡ ES2838RL ‡	2 2 S081 S081
1992-1991	(Powdered Metal Gusher Brg. For Better Lubrication) (Powdered Metal Gusher Brg. For Better Lubrication)	Outer Inner	ES2836RL ‡ ES2838RL ‡	2 2 S506 S506
P3500				
Drag Link Assembly				
1999-1991	5000 Lb I-Beam Front Axle, (Complete Three Piece Assembly, Greaseable Socket Reduces Corrosion/Wear)		DS1065 ‡	1 S149
1995-1993	454(7.4L), Motor Home Chassis, Rear Drum, Independent Front Suspension, 13.42" Length		DS842	1
1993	379(6.2L), Motor Home Chassis, Independent Front Suspension, 13.42" Length		DS842	1
1992	379(6.2L), Motor Home Chassis, Independent Front Suspension, 13.42" Length, (1 Piece Design) 454(7.4L), Motor Home Chassis, 10500, 11000, 11800 And 12300 Lb GVW, Independent Front Suspension, 13.42" Length, (1 Piece Design)		DS842 DS842	1 1
1991	Motor Home Chassis, 1" Sway Bar Diameter, Independent Front Suspension, 13.42" Length, (1 Piece Design)		DS842	1
Idler Arm				
1999-1991	Except Motorhome Chassis, Independent Front Suspension, (Greaseable Socket Reduces Corrosion/Wear)		K6247T ‡	1 S217
Pitman Arm				
1999-1991	Except Motorhome Chassis, Independent Front Suspension, Power Steering, (Powdered Metal Gusher Brg. For Better Lubrication)		K6143 ‡	1 S217
Steering Damper Bellows				
1996-1991	I-Beam Front Axle, (Super Trail Boss)	Front	SSD90	1
Steering Damper Cylinder				
1999-1991	Motor Home Chassis, (Trail Boss)	Front	SSD70	1
Tie Rod Adjusting Sleeve				
1999-1991	Independent Front Suspension		ES2004S	2 S217
Tie Rod Assembly				
1999-1991	5000 Lb I-Beam Front Axle, (Straight Tie Rod End, Contains Outer Tie Rod End And Sleeve)		DS1164A	1 S149, S150
Tie Rod End				
1999-1991	Except Motor Home, Independent Front Suspension, 6.74" Length, .688" - 18 Threads, (Powdered Metal Gusher Brg. For Better Lubrication) I-Beam Front Axle, 1.000" - 16 Threads, 25" Length, (Left Hand Threads) I-Beam Front Axle, 1.000" - 16 Threads, 4.93" Length, (Right Hand Threads, Greaseable Socket Reduces Corrosion/Wear) I-Beam Front Axle, 1-3/8" -12 Threads, 10.80" Length, (Left Hand Threads) I-Beam Front Axle, 1-3/8" -12 Threads, 10.80" Length, (Right Hand Threads) Independent Front Suspension, Motor Home, 8.656" Length, .688" - 18 Threads, (Powdered Metal Gusher Brg. For Better Lubrication)	Outer Left Outer Right Outer Left Outer Right Outer Outer	ES409RT ‡ DS1074 ES2062R ‡ ES3026L ES3027R ES2000RLT ‡	2 1 1 1 1 2 S217 S149 S149 S150 S150
1997-1991	Independent Front Suspension, 8.656" Length, .688" - 18 Threads, (Powdered Metal Gusher Brg. For Better Lubrication)	Inner	ES409LT ‡	2 S217
R3500				
Idler Arm				
1991	(Greaseable Socket Reduces Corrosion/Wear)		K6247T ‡	1 S217
Pitman Arm				
1991	Except Variable Ratio, Power Steering, (Powdered Metal Gusher Brg. For Better Lubrication)		K6143 ‡	1 S217
Steering Damper Bellows				
1991	(Trail Boss)	Front	SSD68	1 S217
Steering Damper Cylinder				
1991	(Trail Boss)	Front	SSD42	1 S217
Steering Damper Kit				
1991	(Trail Boss)	Front	SSD10	1 S217
Tie Rod Adjusting Sleeve				
1991			ES2004S	2 S217
Tie Rod End				
1991	(Powdered Metal Gusher Brg. For Better Lubrication) (Powdered Metal Gusher Brg. For Better Lubrication)	Outer Inner	ES409RT ‡ ES409LT ‡	2 2 S217 S217
Savana 3500				
Center Link				
2006-2003			DS300048	1 S084

GENERAL MOTORS TRUCK-35 Series - 1 Ton (Cont.)

STEERING (Cont.)

Year	Model/Application	Part	P/C Qty	Figure	
Savana 3500					
Drag Link Assembly					
2002-1996	(Powdered Metal Gusher Brg. For Better Lubrication)	DS1427 ‡	1	S004	
Idler Arm					
2006-2003	(Without Bracket, Heavy Duty Dual Tapered, High Strength Durable Stud) (Without Bracket, Powdered Metal Gusher Brg. For Better Lubrication)	K6534HD ‡ K6534 ‡	1 1	S084 S084	
2002-1996	(Arm Only, Powdered Metal Gusher Brg. For Better Lubrication)	K6512T ‡	2	S004	
Idler Arm Bracket Assembly					
2006-2003	(Bracket Pivot Assembly, Includes Powdered-Metal Gusher Bearing To Allow Grease To Penetrate Bearing Surfaces. Includes Bracket Assembly And Problem Solving Grease Hose Kit.)	K6723 ‡	1	S084	
2002-1996	(Bracket Pivot Assembly, Powdered Metal Gusher Brg. For Better Lubrication)	K6533 ‡	2	S004	
Idler Arm Grease Hose Kit					
2006-2003	(Allows Easy Access To Idler Arm Grease Fitting)	K6714 ‡	1		
Pitman Arm					
2006-2003	(3 Groove Spline, Heavy Duty Dual Tapered, High Strength Durable Stud) (3 Groove Spline, Powdered Metal Gusher Brg. For Better Lubrication) (4 Groove Spline, Heavy Duty Dual Tapered, High Strength Durable Stud) (4 Groove Spline, Powdered Metal Gusher Brg. For Better Lubrication)	K6654HD ‡ K6654 ‡ K6536HD ‡ K6536 ‡	1 1 1 1	S084 S084 S084 S084	
2002-1996	(MOOG Engineered Steel Composition Enhances Strength)	K6653 ‡	1	S004	
Tie Rod Adjusting Sleeve					
2002-1996		ES2004S	2	S004	
Tie Rod End					
2006-2003	(Powdered Metal Gusher Brg. For Better Lubrication) (Powdered Metal Gusher Brg. For Better Lubrication)	Outer Inner	ES3609 ‡ ES80277 ‡	2 2	S084 S084
2002-1996	(Powdered Metal Gusher Brg. For Better Lubrication) (Powdered Metal Gusher Brg. For Better Lubrication)	Outer Inner	ES2836RL ‡ ES2837RL ‡	2 2	S004 S004
Savana 3500 EXT					
Center Link					
2006-2003		DS300048	1	S084	
Drag Link Assembly					
2002-1996	(Powdered Metal Gusher Brg. For Better Lubrication)	DS1427 ‡	1	S004	
Idler Arm					
2006-2003	(Without Bracket, Heavy Duty Dual Tapered, High Strength Durable Stud) (Without Bracket, Powdered Metal Gusher Brg. For Better Lubrication)	K6534HD ‡ K6534 ‡	1 1	S084 S084	
2002-1996	(Arm Only, Powdered Metal Gusher Brg. For Better Lubrication)	K6512T ‡	2	S004	
Idler Arm Bracket Assembly					
2006-2003	(Bracket Pivot Assembly, Includes Powdered-Metal Gusher Bearing To Allow Grease To Penetrate Bearing Surfaces. Includes Bracket Assembly And Problem Solving Grease Hose Kit.)	K6723 ‡	1	S084	
2002-1996	(Bracket Pivot Assembly, Powdered Metal Gusher Brg. For Better Lubrication)	K6533 ‡	2	S004	
Pitman Arm					
2006-2003	(3 Groove Spline, Heavy Duty Dual Tapered, High Strength Durable Stud) (3 Groove Spline, Powdered Metal Gusher Brg. For Better Lubrication) (4 Groove Spline, Heavy Duty Dual Tapered, High Strength Durable Stud) (4 Groove Spline, Powdered Metal Gusher Brg. For Better Lubrication)	K6654HD ‡ K6654 ‡ K6536HD ‡ K6536 ‡	1 1 1 1	S084 S084 S084 S084	
2002-1996	(MOOG Engineered Steel Composition Enhances Strength)	K6653 ‡	1	S004	
Tie Rod Adjusting Sleeve					
2002-1996		ES2004S	2	S004	
Tie Rod End					
2006-2003	(Powdered Metal Gusher Brg. For Better Lubrication) (Powdered Metal Gusher Brg. For Better Lubrication)	Outer Inner	ES3609 ‡ ES80277 ‡	2 2	S084 S084
2002-1996	(Powdered Metal Gusher Brg. For Better Lubrication) (Powdered Metal Gusher Brg. For Better Lubrication)	Outer Inner	ES2836RL ‡ ES2837RL ‡	2 2	S004 S004
Sierra 3500					
Center Link					
2006-2001	30.5" Length, (Contains Inner Tie Rod Ends) 30.5" Length, (Has Hole For Steering Stabilizer)	DS300059A DS300011	1 1	S002 S002	
Idler Arm					
2006-2001	(Without Bracket, Heavy Duty Dual Tapered, High Strength Durable Stud) (Without Bracket, Powdered Metal Gusher Brg. For Better Lubrication)	K6535HD ‡ K6535 ‡	1 1	S002 S002	

(Cont.) 35 Series - 1 Ton-GENERAL MOTORS TRUCK**STEERING (Cont.)**

Year	Model/Application	Part	P/C Qty	Figure
Sierra 3500				
Idler Arm Bracket Assembly				
2006-2001	(Bracket Pivot Assembly, Includes Powdered-Metal Gusher Bearing To Allow Grease To Penetrate Bearing Surfaces. Includes Bracket Assembly And Problem Solving Grease Hose Kit.)	K6723 ‡	1	S002
Idler Arm Grease Hose Kit				
2006-2001	(Allows Easy Access To Idler Arm Grease Fitting)	K6714 ‡	1	
Pitman Arm				
2006-2001	(3 Groove Spline, Heavy Duty Dual Tapered, High Strength Durable Stud)	K6654HD ‡	1	S002
	(3 Groove Spline, Powdered Metal Gusher Brg. For Better Lubrication)	K6654 ‡	1	S002
	(4 Groove Spline, Heavy Duty Dual Tapered, High Strength Durable Stud)	K6536HD ‡	1	S002
	(4 Groove Spline, Powdered Metal Gusher Brg. For Better Lubrication)	K6536 ‡	1	S002
Steering Damper Bellows				
2003-2001	Four Wheel Drive (4X4), (Super Trail Boss)	Front SSD90	1	
Steering Damper Cylinder				
2003-2001	Four Wheel Drive (4X4), (Super Trail Boss)	Front SSD82	1	
Tie Rod End				
2006-2001	(Powdered Metal Gusher Brg. For Better Lubrication)	Outer ES3609 ‡	2	S002
	(Design Of Enhanced Belleville Washer Optimizes Load And Provides Longer Fatigue Life)	Inner ES3488 ‡	2	S002
Sierra Classic C3500				
Center Link				
2000-1999	Independent Front Suspension	DS1406	1	S080
Idler Arm				
2000-1999	Independent Front Suspension, (Without Bracket, Tapered Stud Increases Stud To Bearing Contact Area By 35 Percent)	K6447 ‡	1	S080
Idler Arm Bracket Assembly				
2000-1999	(Bracket Pivot Assembly, Includes Powdered-Metal Gusher Bearing To Allow Grease To Penetrate Bearing Surfaces. Includes Bracket Assembly And Problem Solving Grease Hose Kit.)	K6722 ‡	1	S080
Idler Arm Grease Hose Kit				
2000-1999	Independent Front Suspension, (Allows Easy Access To Idler Arm Grease Fitting)	K6714 ‡	1	
Pitman Arm				
2000-1999	Independent Front Suspension, (Includes Patented Cover Plate Design For Tighter Tolerances)	K6335 ‡	1	S080
Tie Rod Adjusting Sleeve				
2000-1999	I-Beam Front Axle	Steering Arm To Steering Arm, Left ES2841S	1	S219
	I-Beam Front Axle, 1" - 18 Threads, 5.5" Length, (Coated For Corrosion Resistance)	Pitman Arm To Connecting Rod ES2012S ‡	1	S219
	Independent Front Suspension	ES2004S	2	S080
Tie Rod End				
2000-1999	Independent Front Suspension, (Powdered Metal Gusher Brg. For Better Lubrication)	Outer ES2836RL ‡	2	S080
	Independent Front Suspension, (Powdered Metal Gusher Brg. For Better Lubrication)	Inner ES2837RL ‡	2	S080
Sierra Classic C3500HD				
Pitman Arm				
2002-1999	I-Beam Front Axle, (Powdered Metal Gusher Brg. For Better Lubrication)	K6528 ‡	1	S219
Tie Rod Adjusting Sleeve				
2002-1999	I-Beam Front Axle	Left Outer ES2841S	1	S219
	I-Beam Front Axle, 1" - 18 Threads, 5.5" Length, (Coated For Corrosion Resistance)	Pitman Arm To Connecting Rod ES2012S ‡	1	S219
Tie Rod End				
2002-1999	I-Beam Front Axle, 25.24" Long From Pitman Arm, (Greaseable Socket Reduces Corrosion/Wear)	Right Outer DS1285 ‡	1	S219
	I-Beam Front Axle, 56.63" With Stabilizer Bracket	Right Outer DS80434	1	S219
	I-Beam Front Axle, 59.20" Without Stabilizer Bracket	Right Outer DS80444	1	S219
	I-Beam Front Axle, 6.84" Length, (Powdered Metal Gusher Brg. For Better Lubrication)	Left Outer ES3185L ‡	1	S219
Sierra Classic K3500				
Center Link				
2000-1999	5 Hole Center Link, Independent Front Suspension	DS1408	1	S081
Idler Arm				
2000-1999	(Without Bracket, Tapered Stud Increases Stud To Bearing Contact Area By 35 Percent)	K6447 ‡	1	S081
Idler Arm Bracket Assembly				
2000-1999	(Bracket Pivot Assembly, Includes Powdered-Metal Gusher Bearing To Allow Grease To Penetrate Bearing Surfaces. Includes Bracket Assembly And Problem Solving Grease Hose Kit.)	K6722 ‡	1	S081

GENERAL MOTORS TRUCK-35 Series - 1 Ton (Cont.)

STEERING (Cont.)

Year	Model/Application	Part	P/C Qty	Figure
Sierra Classic K3500				
Idler Arm Grease Hose Kit				
2000-1999	(Allows Easy Access To Idler Arm Grease Fitting)	K6714 ‡	1	
Pitman Arm				
2000-1999	Power Steering, (Includes Patented Cover Plate Design For Tighter Tolerances)	K6335 ‡	1	S081
Steering Damper Bellows				
2000-1999	Except Original Equipment Steering Damper, (Super Trail Boss)	Front SSD90	1	
Steering Damper Cylinder				
2000-1999	Except Original Equipment Steering Damper, (Super Trail Boss)	Front SSD82	1	
	Original Equipment Steering Damper, (Trail Boss)	Front SSD56	1	
Tie Rod Adjusting Sleeve				
2000-1999		ES2004S	2	S081
Tie Rod End				
2000-1999	(Powdered Metal Gusher Brg. For Better Lubrication)	Outer ES2836RL ‡	2	S081
	(Powdered Metal Gusher Brg. For Better Lubrication)	Inner ES2838RL ‡	2	S081
V3500				
Drag Link Adjusting Sleeve				
1991		Pitman Arm To Steering Arm ES362S	1	S818
Drag Link Assembly				
1991	6.34" Length, (Greaseable Socket Reduces Corrosion/Wear)	At Pitman Arm ES2027L ‡	1	S818
	8.34" Length, (Greaseable Socket Reduces Corrosion/Wear)	At Steering Arm ES2026R ‡	1	S818
Steering Damper Cylinder				
1991	(Super Trail Boss)	Front SSD84	1	S818
Tie Rod Adjusting Sleeve				
1991	1" - 18 Threads, 5.5" Length, (Coated For Corrosion Resistance)	At Steering Arm, Right, Steering Arm To Steering Arm ES2012S ‡	1	S818
Tie Rod End				
1991	(Powdered Metal Gusher Brg. For Better Lubrication)	Left Outer DS905 ‡	1	S818
	(Greaseable Socket Reduces Corrosion/Wear)	Right Outer ES2011R ‡	1	S818
W3500				
Drag Link Assembly				
2006-1999	(Design Allows Ease Of Installation)	Pitman Arm To Steering Arm DS300034 ‡	1	
1998	3856cc(3.9L), From 1/98, (Design Allows Ease Of Installation)	Pitman Arm To Steering Arm DS300034 ‡	1	
	350(5.7L), From 10/97, (Design Allows Ease Of Installation)	Pitman Arm To Steering Arm DS300034 ‡	1	
1996	From 10/95, (Design Allows Ease Of Installation)	DS300035 ‡	1	
Tie Rod End				
2006-1999	(Greaseable Socket Reduces Corrosion/Wear)	Left Outer ES800744 ‡	1	
	(Greaseable Socket Reduces Corrosion/Wear)	Right Outer ES800743 ‡	1	

REAR SUSPENSION

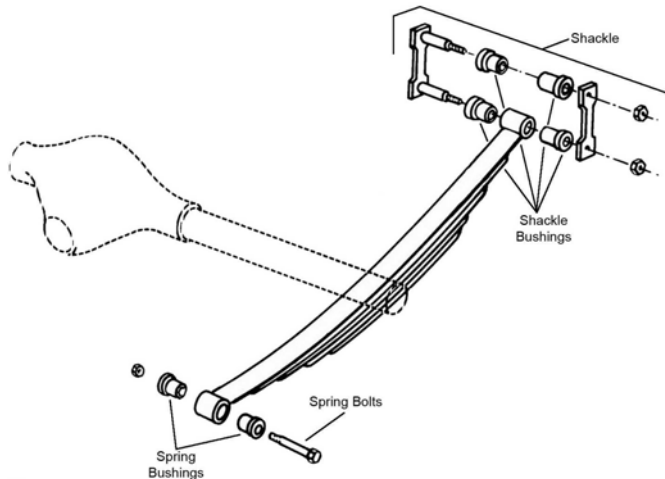

(Cont.) 35 Series - 1 Ton-GENERAL MOTORS TRUCK
REAR SUSPENSION (Cont.)

Year	Model/Application	Part	P/C Qty	Figure
C3500				
Leaf Spring Bushing				
1991	Independent Front Suspension, .575" X 1.75" X 3.00"	Front	SB351	2
Leaf Spring Shackle				
1998-1991	(Contains Shackle, Nuts, Bolts & Bushing)	Rear	K150404	2 R309
Leaf Spring Shackle Bushing				
1991	Independent Front Suspension	Rear	SB335	2
C3500HD				
Leaf Spring Shackle				
1998-1991	(Contains Shackle, Nuts, Bolts & Bushing)	Rear	K150404	2 R309
G3500				
Leaf Spring Bushing				
1996-1991	.575" X 1.75" X 3.00"	Front	SB351	2 R309
Leaf Spring Shackle				
1996-1992	(Contains Shackle, Nuts, Bolts & Bushing)	Rear	K150404	2 R309
Leaf Spring Shackle Bushing				
1996-1992	(Design Allows Ease Of Installation)	To Spring	K200897 ‡	1 R309
1991	Cab-Chassis (2 Dr.), Hi-Cube Van Full-Size Cargo Van, Full-Size Passenger Van, 146" Wheelbase Full-Size Cargo Van, Full-Size Passenger Van, Except 146" Wheelbase	To Spring To Spring To Spring	SB335 SB335 SB319	2 2 2 R309
K3500				
Leaf Spring Bushing				
1998-1991	(Design Allows Ease Of Installation)	Front	K200897 ‡	1 R309
Leaf Spring Shackle				
1998-1997	(Contains Shackle, Nuts, Bolts & Bushing)	Rear	K150404	2 R309
1996-1992	131.5" Wheelbase, (Contains Shackle, Nuts, Bolts & Bushing) 155.5" Wheelbase, (Contains Shackle, Nuts, Bolts & Bushing)	Rear Rear	K150404 K150404	2 2 R309
1991	(Contains Shackle, Nuts, Bolts & Bushing)	Rear	K150404	2 R309
Leaf Spring Shackle Bushing				
1998-1991	(Design Allows Ease Of Installation)	To Spring	K200897 ‡	1 R309
P3500				
Leaf Spring Bushing				
1999-1991		Front	SB335	2 R309
Leaf Spring Shackle Bushing				
1999	Independent Front Suspension	Rear	SB335	2
1998-1991		Lower	SB335	2 R309
R3500				
Leaf Spring Bushing				
1991	.575" X 1.75" X 3.00"	Front	SB351	2 R309
Leaf Spring Shackle Bushing				
1991		Lower	SB335	2 R309
Savana 3500				
Leaf Spring Shackle				
2006-2003	Cut Away Cab Full-Size Cargo Van, Full-Size Passenger Van, (Contains Shackle, Nuts, Bolts & Bushing)	Rear	K150384 K150404	2 2
Sway Bar Bushing				
2006-2005	159" Wheelbase, 14050 Lb GVW, (Improved Design Bushing With Premium Rubber Material And Synthetic Fabric Lining Lasts Longer And Eliminates Noise) 159" Wheelbase, 14050 Lb GVW, (Standard Design)	To Frame To Frame	K201177 ‡ K6439	1 1
Sway Bar Link				
2006-2005	159" Wheelbase, 14050 Lb GVW, (Greaseable Socket Reduces Corrosion/Wear)		K750175 ‡	2
Savana 3500 EXT				
Leaf Spring Shackle				
2006-2003	(Contains Shackle, Nuts, Bolts & Bushing)	Rear	K150404	2
Sierra 3500				
Leaf Spring Shackle Bushing				
2003-2001	Two Wheel Drive (4x2), Excluding Wrecker Prep, (Design Allows Ease Of Installation)	To Spring	K200897 ‡	1 R309

GENERAL MOTORS TRUCK-35 Series - 1 Ton (Cont.)

REAR SUSPENSION (Cont.)

Year	Model/Application	Part	P/C Qty	Figure
Sierra 3500				
Sway Bar Link				
2006-2005	(Full Ball Stud Provides 360 Degrees Of Smooth Rotation)	K6692 ‡	2	
2004-2001	Sway Bar With 16mm Link Mounting Hole. If Sway Bar Mounting Hole Is 12mm The Sway Bar Needs Replaced With One Having A 16mm Mounting Hole, (Full Ball Stud Provides 360 Degrees Of Smooth Rotation)	K6692 ‡	2	
Sierra Classic C3500				
Leaf Spring Bushing				
2000-1999	Except 12500 And 15000 Lb GVW, (Design Allows Ease Of Installation)	Front	K200897 ‡	1 R309
Leaf Spring Shackle				
2000	159.5" Wheelbase, (Contains Shackle, Nuts, Bolts & Bushing)	Front	K150404	2
1999	(Contains Shackle, Nuts, Bolts & Bushing)	Rear	K150404	2 R309
Leaf Spring Shackle Bushing				
2000-1999	Except 12500 And 15000 Lb GVW, (Design Allows Ease Of Installation)	To Spring	K200897 ‡	1 R309
Sierra Classic C3500HD				
Leaf Spring Shackle				
2000-1999	(Contains Shackle, Nuts, Bolts & Bushing)	Rear	K150404	2 R309
Sierra Classic K3500				
Leaf Spring Bushing				
2000-1999	(Design Allows Ease Of Installation)	Front	K200897 ‡	1 R309
Leaf Spring Shackle				
2000-1999	(Contains Shackle, Nuts, Bolts & Bushing)	Rear	K150404	2 R309
Leaf Spring Shackle Bushing				
2000-1999	(Design Allows Ease Of Installation)	To Spring	K200897 ‡	1 R309
V3500				
Camber Kingpin				
1991	Four Wheel Drive (4X4), Dana 60 Axle, 1-1/2 Degree Maximum Positive Camber, (Eccentric Bushing, Adjustable Camber Kingpin)		K992 ‡	2
Leaf Spring Bushing				
1991	.575" X 1.75" X 3.00"	Front	SB351	2 R309
Leaf Spring Shackle Bushing				
1991		Lower	SB335	2 R309

GENERAL MOTORS TRUCK-40, 400, 4000 Series

FRONT SUSPENSION

Year	Model/Application	Part	P/C Qty	Figure
Topkick C4500				
Ball Joint				
2006-2005	(Powdered Metal Gusher Brg. For Better Lubrication) 4 X 4, (New Pre-Installed Integral Dust Boot Eases Installation) 4 X 4, (Original Equipment Boot Design)	Upper Lower Lower	K500087 ‡ K500141 K500243	2 2 2

STEERING

Year	Model/Application	Part	P/C Qty	Figure
Topkick C4500				
Drag Link Assembly				
2006-2003	(New Part - Pending Availability)		DS300066 ‡	1
Tie Rod End				
2006-2003	4 X 2, Front Disc, Rear Disc, 1-1/4 - 12 UNF-2A Left Hand Thread, 10.32" Length, (Greaseable Socket Reduces Corrosion/Wear) 4 X 2, Front Disc, Rear Disc, 1-1/4 - 12 UNF-2A Right Hand Thread, 10.32" Length, (Greaseable Socket Reduces Corrosion/Wear)	Left Outer Right Outer	ES800421 ‡ ES800420 ‡	1 1
W4				
Drag Link Assembly				
1999	(Design Allows Ease Of Installation)	Pitman Arm To Steering Arm	DS300034 ‡	1
1998	3856cc(3.9L), Thru 12/97, (Design Allows Ease Of Installation) 350(5.7L), From 10/97, (Design Allows Ease Of Installation)	Pitman Arm To Steering Arm Pitman Arm To Steering Arm	DS300035 ‡ DS300034 ‡	1 1
1997	(Design Allows Ease Of Installation)	Pitman Arm To Steering Arm	DS300035 ‡	1

(Cont.) 40, 400, 4000 Series-GENERAL MOTORS TRUCK**STEERING (Cont.)**

Year	Model/Application	Part	P/C Qty	Figure
W4				
Tie Rod End				
1999-1998	(Greaseable Socket Reduces Corrosion/Wear) (Greaseable Socket Reduces Corrosion/Wear)	Left Outer Right Outer	ES800744 ‡ ES800743 ‡	1 1
1993-1991	Except 7 Or 8 Ton GVW, 4.133" Length, M20 X 1.50 Except 7 Or 8 Ton GVW, 4.133" Length, M20 X 1.50	Left Outer Right Outer	ES3336L ES3335R	1 1
W4500				
Drag Link Assembly				
2006-2000	(Design Allows Ease Of Installation)	Pitman Arm To Steering Arm	DS300034 ‡	1
Tie Rod End				
2006-2000	(Greaseable Socket Reduces Corrosion/Wear) (Greaseable Socket Reduces Corrosion/Wear)	Left Outer Right Outer	ES800744 ‡ ES800743 ‡	1 1
REAR SUSPENSION				
Topkick C4500				
Sway Bar Link				
2006-2003	(Full Ball Stud Provides 360 Degrees Of Smooth Rotation)		K6692 ‡	2

50, 500, 5000 Series-GENERAL MOTORS TRUCK**FRONT SUSPENSION**

Year	Model/Application	Part	P/C Qty	Figure
C5000				
King Bolt Set				
1991	8,100 lb. (FL1) Axle, 1.614" X 8.035", (Contains Metal Bushing, Non Tapered Thread) 5,000 lb. (F050) Axle, 2nd Design, 1.179" X 6.360", (Contains Metal Bushing, One Keyway) 5,000 lb. (F050) Axle, 2nd Design, 1.179" X 6.360", (Contains Nylon Bushing, One Keyway)		8659B 8570B 8570N	1 1 1
T5500				
King Bolt Set				
1998-1997	16,000 lb. Axle, 1.870" X 9.970", (Contains Metal Bushing, One Keyway)		8633B	1
Topkick C5500				
Ball Joint				
2006-2005	(Powdered Metal Gusher Brg. For Better Lubrication) 4 X 4, (New Pre-Installed Integral Dust Boot Eases Installation) 4 X 4, (Original Equipment Boot Design)	Upper Lower Lower	K500087 ‡ K500141 K500243	2 2 2
King Bolt Set				
1997	8,100 lb. (FL1) Axle, 1.614" X 8.035", (Contains Metal Bushing, Non Tapered Thread)		8659B	1

STEERING

Year	Model/Application	Part	P/C Qty	Figure
C5000				
Drag Link Assembly				
1991	8,000 lb. (FL1) Axle, 11,000 lb. (FL2) Axle, Air Brakes, 20.28" Center To Center 8,000 lb. (FL1) Axle, 11,000 lb. (FL2) Axle, Hydraulic Brakes, 20.65" Center To Center		DS1277 DS1216	1 1
Tie Rod End				
1991	8,100 lb. (FL1) Axle, Bead Clamp Retainer, 1.000" - 16 Threads, 5.00" Length 8,100 lb. (FL1) Axle, Bead Clamp Retainer, 1.000" - 16 Threads, 5.00" Length	Left Right	ES3268L ES3269R	1 1
T5500				
Drag Link Assembly				
1998-1997	12,000 lb. (FS7) Axle, Hydraulic Brakes, 17.48" Center To Center 8,000 lb. (FL1) Axle, Hydraulic Brakes, 20.65" Center To Center 11,000 lb. (FL2) Axle, Ross Power Steering, 17.48" Center To Center 11,000 lb. (FL2) Axle, Saginaw Power Steering, Hydraulic Brakes, 20.65" Center To Center		DS1217 DS1216 DS1217 DS1216	1 1 1 1
Tie Rod End				
1998-1997	8,000 lb. (FL1) Axle, 5.440" Length, 3/4" - 16 Threaded Stud, (Greaseable Socket Reduces Corrosion/Wear) 8,000 lb. (FL1) Axle, 5.440" Length, 3/4" - 16 Threaded Stud, (Greaseable Socket Reduces Corrosion/Wear) 11,000 lb. (FL2) Axle, 12,000 lb. (FS7) Axle, 14,600 lb. (FL3) Axle, 5.440" Length, 7/8" - 14 Threaded Stud, (Greaseable Socket Reduces Corrosion/Wear)	Left Outer Right Outer Left Outer	ES3270L ‡ ES3271R ‡ ES3274L ‡	1 1 1

GENERAL MOTORS TRUCK-50, 500, 5000 Series (Cont.)

STEERING (Cont.)

Year	Model/Application	Part	P/C Qty	Figure
T5500				
Tie Rod End				
1998-1997 (Cont.)	11,000 lb. (FL2) Axle, 12,000 lb. (FS7) Axle, 14,600 lb. (FL3) Axle, 5.440" Length, 7/8" - 14 Threaded Stud, (Greaseable Socket Reduces Corrosion/Wear)	Right Outer ES3275R ‡	1	
Topkick C5500				
Drag Link Assembly				
2006-2003	(New Part - Pending Availability)	DS300066 ‡	1	
Tie Rod End				
2006-2003	4 X 2, Front Disc, Rear Disc, 1-1/4 - 12 UNF-2A Left Hand Thread, 10.32" Length, (Greaseable Socket Reduces Corrosion/Wear)	Left Outer ES800421 ‡	1	
	4 X 2, Front Disc, Rear Disc, 1-1/4 - 12 UNF-2A Right Hand Thread, 10.32" Length, (Greaseable Socket Reduces Corrosion/Wear)	Right Outer ES800420 ‡	1	
W5500				
Drag Link Assembly				
2006-2000	(Design Allows Ease Of Installation)	Pitman Arm To Steering Arm DS300034 ‡	1	
Tie Rod End				
2006-2000	(Greaseable Socket Reduces Corrosion/Wear)	Left Outer ES800744 ‡	1	
		Right Outer ES800743 ‡	1	
W5500 HD				
Drag Link Assembly				
2006-2005	(Design Allows Ease Of Installation)	Pitman Arm To Steering Arm DS300034 ‡	1	
Tie Rod End				
2006-2005	(Greaseable Socket Reduces Corrosion/Wear)	Left Outer ES800744 ‡	1	
		Right Outer ES800743 ‡	1	
REAR SUSPENSION				
Year	Model/Application	Part	P/C Qty	Figure
Topkick C5500				
Sway Bar Link				
2006-2003	(Full Ball Stud Provides 360 Degrees Of Smooth Rotation)	K6692 ‡	2	

GENERAL MOTORS TRUCK-60, 600, 6000 Series

FRONT SUSPENSION

Year	Model/Application	Part	P/C Qty	Figure
B6000				
King Bolt Set				
1991	7,000 lb. (F070) Axle, 7,500 lb. (F070) Axle, 1.249" X 7.890", (Contains Metal Bushing, One Keyway)	8491B	1	
	7,000 lb. (F070) Axle, 1.249" X 7.890", (Contains Nylon Bushing, One Keyway)	8491N	1	
	7,000 lb. (F070) Axle, 1.259" X 7.890", (Contains Metal Bushing, Oversize, One Keyway)	8491B010	1	
	12,000 lb. (F120) Axle, 1.745" X 9.380", (Contains Metal Bushing, One Keyway)	8613B	1	
T6				
King Bolt Set				
2002-1997	1.614" X 8.035", (Contains Metal Bushing, Non Tapered Thread)	8659B	1	
T6500				
King Bolt Set				
1998-1997	1.614" X 8.035", (Contains Metal Bushing, Non Tapered Thread)	8659B	1	
Topkick C6000				
King Bolt Set				
1996-1991	8,100 lb. (FL1) Axle, 1.614" X 8.035", (Contains Metal Bushing, Non Tapered Thread)	8659B	1	
1992-1991	8,100 lb. (F090D) Axle, 9,000 lb. (F120D) Axle, 12,000 lb. (F120) Axle, 1.745" X 9.380", (Contains Metal Bushing, One Keyway)	8613B	1	
W6				
King Bolt Set				
1999-1997	1.614" X 8.035", (Contains Metal Bushing, Non Tapered Thread)	8659B	1	
1996	From 3/96, 1.614" X 8.035", (Contains Metal Bushing, Non Tapered Thread)	8659B	1	

(Cont.) 60, 600, 6000 Series-GENERAL MOTORS TRUCK**STEERING**

Year	Model/Application	Part	P/C Qty	Figure	
B6000					
Drag Link Assembly					
1991	7,000 lb. (F070) Axle, 7,500 lb. (F070) Axle, 17.53" Center To Center, (Greaseable Socket Reduces Corrosion/Wear)	Left Outer Right Outer	DS1198 ‡ DS987 ‡	1 1	
	9,000 lb. (F120D) Axle, 12,000 lb. (F120) Axle, 17.96" Center To Center, (Greaseable Socket Reduces Corrosion/Wear)	Left Outer Right Outer	DS1064 ‡ DS1199 ‡	1 1	
	7,000 lb. (F070) Axle, 7,500 lb. (F070) Axle, 17" Center To Center, (Greaseable Socket Reduces Corrosion/Wear)	Left Outer Right Outer	DS1064 ‡ DS1199 ‡	1 1	
	9,000 lb. (F120D) Axle, 18.50" Center To Center, (Greaseable Socket Reduces Corrosion/Wear)	Left Outer Right Outer	DS1064 ‡ DS1199 ‡	1 1	
Tie Rod End					
1991	7,000 lb. (F070) Axle, 10.080" Length	Left Outer	ES3026L	1	
	7,000 lb. (F070) Axle, 10.080" Length	Right Outer	ES3027R	1	
	6,000 lb. (F070D) Axle, 7,000 lb. (F070) Axle, 7,500 lb. (F070) Axle, 4.93" Length, (Greaseable Socket Reduces Corrosion/Wear)	Left Outer	ES2061L ‡	1	
	6,000 lb. (F070D) Axle, 7,000 lb. (F070) Axle, 7,500 lb. (F070) Axle, 4.93" Length, (Greaseable Socket Reduces Corrosion/Wear)	Right Outer	ES2062R ‡	1	
	F090, 8100 Lb. Axle, 4.880" Length, (Greaseable Socket Reduces Corrosion/Wear)	Left Outer	ES405L ‡	1	
	F090, 8100 Lb. Axle, 4.880" Length, (Greaseable Socket Reduces Corrosion/Wear)	Right Outer	ES405R ‡	1	
	F090, 9000 Lb. Axle, 4.880" Length, (Greaseable Socket Reduces Corrosion/Wear)	Left Outer	ES405L ‡	1	
	F090, 9000 Lb. Axle, 4.880" Length, (Greaseable Socket Reduces Corrosion/Wear)	Right Outer	ES405R ‡	1	
	F120D, 9000 Lb. Axle, 4.880" Length, (Greaseable Socket Reduces Corrosion/Wear)	Left Outer	ES405L ‡	1	
	F120D, 9000 Lb. Axle, 4.880" Length, (Greaseable Socket Reduces Corrosion/Wear)	Right Outer	ES405R ‡	1	
	P6				
	Drag Link Assembly				
1996-1992	11,000 lb. (FL2) Axle, 20.65" Center To Center		DS1216	1	
Tie Rod End					
1996-1994	8,000 lb. (FL1) Axle, Swedge Rod End Clamp Retention, 5.440" Length, 3/4" - 16 Threaded Stud, (Greaseable Socket Reduces Corrosion/Wear)	Left Outer	ES3270L ‡	1	
		Right Outer	ES3271R ‡	1	
1996-1992	11,000 lb. (FL2) Axle, 5.440" Length, 7/8" - 14 Threaded Stud, (Greaseable Socket Reduces Corrosion/Wear)	Left Outer	ES3274L ‡	1	
		Right Outer	ES3275R ‡	1	
1994-1992	8,000 lb. (FL1) Axle, Bead Clamp Retainer, 1.000" - 16 Threads, 5.00" Length	Left	ES3268L	1	
		Right	ES3269R	1	
T6					
Tie Rod End					
2006-2003	5.44" Length, 1-1/8 - 12 UNF-2A Left Hand Thread, (Powdered Metal Gusher Brg. For Better Lubrication)	Left Outer	ES800882 ‡	1	
		Right Outer	ES800883 ‡	1	
2002-2000	8,000 lb. (FL1) Axle, 3/4" - 16 Threaded Stud, 5.44" Length, (Greaseable Socket Reduces Corrosion/Wear)	Left Outer	ES3270L ‡	1	
		Right Outer	ES3271R ‡	1	
1998-1997	8,000 lb. (FL1) Axle, 3/4" - 16 Threaded Stud, 5.44" Length, (Greaseable Socket Reduces Corrosion/Wear)	Left Outer	ES3270L ‡	1	
		Right Outer	ES3271R ‡	1	
T6500					
Tie Rod End					
2006-2004	5.44" Length, 1-1/8 - 12 UNF-2A Left Hand Thread, (Powdered Metal Gusher Brg. For Better Lubrication)	Left Outer	ES800882 ‡	1	
		Right Outer	ES800883 ‡	1	
1998-1997	8,000 lb. (FL1) Axle, 5.440" Length, 3/4" - 16 Threaded Stud, (Greaseable Socket Reduces Corrosion/Wear)	Left Outer	ES3270L ‡	1	
		Right Outer	ES3271R ‡	1	
	14,600 lb. (FL3) Axle, 5.440" Length, 7/8" - 14 Threaded Stud, (Greaseable Socket Reduces Corrosion/Wear)	Left Outer	ES3274L ‡	1	
		Right Outer	ES3275R ‡	1	
Topkick C6000					
Drag Link Assembly					
1999-1991	8,000 lb. (FL1) Axle, 11,000 lb. (FL2) Axle, Hydraulic Brakes, 20.65" Center To Center		DS1216	1	
1997-1991	8,100 lb. Axle, 11,000 lb. Axle, Power Steering (Non-Variable)(N40), Air Brakes, 20.28" Center To Center		DS1277	1	

GENERAL MOTORS TRUCK-60, 600, 6000 Series (Cont.)

STEERING (Cont.)

Year	Model/Application	Part	P/C Qty	Figure
Topkick C6000				
Drag Link Assembly				
1992-1991	5,000 lb. (F050) Axle, 2nd Design, 17" Center To Center, (Greaseable Socket Reduces Corrosion/Wear)	DS1064 ‡	1	
	9,000 lb. (F120D) Axle, Saginaw Power Steering, 18.50" Center To Center, (Greaseable Socket Reduces Corrosion/Wear)	DS1199 ‡	1	
Tie Rod End				
2002-2000	8,000 lb. (FL1) Axle, 3/4" - 16 Threaded Stud, 5.44" Length, (Greaseable Socket Reduces Corrosion/Wear)	Left Outer ES3270L ‡	1	
	8,000 lb. (FL1) Axle, 3/4" - 16 Threaded Stud, 5.44" Length, (Greaseable Socket Reduces Corrosion/Wear)	Right Outer ES3271R ‡	1	
1999-1994	8,000 lb. (FL1) Axle, 5.440" Length, 3/4" - 16 Threaded Stud, (Greaseable Socket Reduces Corrosion/Wear)	Left Outer ES3270L ‡	1	
	8,000 lb. (FL1) Axle, 5.440" Length, 3/4" - 16 Threaded Stud, (Greaseable Socket Reduces Corrosion/Wear)	Right Outer ES3271R ‡	1	
1995	8,000 lb. (FL1) Axle, 1st Design, 5.02" Length	Left Outer ES3268L	1	
	8,000 lb. (FL1) Axle, 1st Design, 5.02" Length	Right Outer ES3269R	1	
1994-1991	8,000 lb. (FL1) Axle, 1.000" - 16 Threads, 5.00" Length	Left ES3268L	1	
	8,000 lb. (FL1) Axle, 1.000" - 16 Threads, 5.00" Length	Right ES3269R	1	
1992-1991	5,000 lb. (F050) Axle, 7,000 lb. (F070) Axle, 4.93" Length, (Greaseable Socket Reduces Corrosion/Wear)	Left Outer ES2061L ‡	1	
	5,000 lb. (F050) Axle, 7,000 lb. (F070) Axle, 4.93" Length, (Greaseable Socket Reduces Corrosion/Wear)	Right Outer ES2062R ‡	1	
	F090, 8100 Lb. Axle, 4.880" Length, (Greaseable Socket Reduces Corrosion/Wear)	Left Outer ES405L ‡	1	
	F090, 8100 Lb. Axle, 4.880" Length, (Greaseable Socket Reduces Corrosion/Wear)	Right Outer ES405R ‡	1	
	F120, 12000 Lb. Axle, 4.880" Length, (Greaseable Socket Reduces Corrosion/Wear)	Left Outer ES405L ‡	1	
	F120, 12000 Lb. Axle, 4.880" Length, (Greaseable Socket Reduces Corrosion/Wear)	Right Outer ES405R ‡	1	
	F120D, 9000 Lb. Axle, 4.880" Length, (Greaseable Socket Reduces Corrosion/Wear)	Left Outer ES405L ‡	1	
	F120D, 9000 Lb. Axle, 4.880" Length, (Greaseable Socket Reduces Corrosion/Wear)	Right Outer ES405R ‡	1	
Topkick C6500				
Tie Rod End				
2006-2004	Front Disc, Rear Disc, 1-1/4 - 12 UNF-2A Left Hand Thread, 10.32" Length, (Greaseable Socket Reduces Corrosion/Wear)	Left Outer ES800421 ‡	1	
	Front Disc, Rear Disc, 1-1/4 - 12 UNF-2A Right Hand Thread, 10.32" Length, (Greaseable Socket Reduces Corrosion/Wear)	Right Outer ES800420 ‡	1	
2006-2003	5.44" Length, 1-1/8 - 12 UNF-2A Left Hand Thread, (Powdered Metal Gusher Brg. For Better Lubrication)	Left Outer ES800882 ‡	1	
	5.44" Length, 1-1/8 - 12 UNF-2A Right Hand Thread, (Powdered Metal Gusher Brg. For Better Lubrication)	Right Outer ES800883 ‡	1	
W6				
Tie Rod End				
1999-1997	5.440" Length, 3/4" - 16 Threaded Stud, (Greaseable Socket Reduces Corrosion/Wear)	Left Outer ES3270L ‡	1	
	5.440" Length, 3/4" - 16 Threaded Stud, (Greaseable Socket Reduces Corrosion/Wear)	Right Outer ES3271R ‡	1	
1996	From 3/96, 5.440" Length, 3/4" - 16 Threaded Stud, (Greaseable Socket Reduces Corrosion/Wear)	Left Outer ES3270L ‡	1	
	From 3/96, 5.440" Length, 3/4" - 16 Threaded Stud, (Greaseable Socket Reduces Corrosion/Wear)	Right Outer ES3271R ‡	1	

GENERAL MOTORS TRUCK-70, 700, 7000 Series

FRONT SUSPENSION

Year	Model/Application	Part	P/C Qty	Figure
B7000				
King Bolt Set				
1994-1993	9,000 lb. (F090) Axle, 1.892" X 9.203", (Contains Metal Bushing, Non Tapered Thread)	8660B	1	
	11000 Lb Axle, 1.892" X 9.203", (Contains Metal Bushing, Non Tapered Thread)	8660B	1	
	8000 Lb Axle, 1.614" X 8.035", (Contains Metal Bushing, Non Tapered Thread)	8659B	1	
T7				
King Bolt Set				
2002-1997	1.614" X 8.035", (Contains Metal Bushing, Non Tapered Thread)	8659B	1	
	1.892" X 9.604", (Contains Metal Bushing, Non Tapered Thread)	8661B	1	
T7500				
King Bolt Set				
2002-1997	1.614" X 8.035", (Contains Metal Bushing, Non Tapered Thread)	8659B	1	
	1.892" X 9.604", (Contains Metal Bushing, Non Tapered Thread)	8661B	1	

(Cont.) 70, 700, 7000 Series-GENERAL MOTORS TRUCK**FRONT SUSPENSION (Cont.)**

Year	Model/Application	Part	P/C Qty	Figure
Topkick C7000				
King Bolt Set				
1999-1997	11,000 lb. (FL2) Axle, 1.892" X 9.203", (Contains Metal Bushing, Non Tapered Thread)	8660B	1	
	14,600 lb. (FL3) Axle, 1.892" X 9.604", (Contains Metal Bushing, Non Tapered Thread)	8661B	1	
	12,000 lb. (FS7) Axle, Air Brakes, 1.892" X 9.604", (Contains Metal Bushing, Non Tapered Thread)	8661B	1	
	12,000 lb. (FS7) Axle, Hydraulic Brakes, 1.892" X 9.203", (Contains Metal Bushing, Non Tapered Thread)	8660B	1	
	PH4, 16000 Lb Axle, 1.870" X 9.970", (Contains Composite Bushing, One Keyway)	8633C	1	
1999-1993	16,000 lb. Axle, 1.870" X 9.970", (Contains Metal Bushing, One Keyway)	8633B	1	
1999-1991	8,000 lb. (FL1) Axle, 1.614" X 8.035", (Contains Metal Bushing, Non Tapered Thread)	8659B	1	
1996-1991	1.892" X 9.203", (Contains Metal Bushing, Non Tapered Thread)	8660B	1	
	1.892" X 9.604", (Contains Metal Bushing, Non Tapered Thread)	8661B	1	
STEERING				
Year	Model/Application	Part	P/C Qty	Figure
B7000				
Drag Link Assembly				
1994-1993	8,000 lb. (FL1) Axle, 20.65" Center To Center	DS1216	1	
	8,000 lb. (FL1) Axle, 11,000 lb. (FL2) Axle, Ross Power Steering, 17.48" Center To Center	DS1217	1	
Tie Rod End				
1999	8,000 lb. (FL1) Axle, 2nd Design, 3/4" - 16 Threaded Stud, 5.44" Length, (Greaseable Socket Reduces Corrosion/Wear)	Left Outer ES3270L ‡	1	
	8,000 lb. (FL1) Axle, 2nd Design, 3/4" - 16 Threaded Stud, 5.44" Length, (Greaseable Socket Reduces Corrosion/Wear)	Right Outer ES3271R ‡	1	
1998-1993	8,000 lb. (FL1) Axle, 5.440" Length, 3/4" - 16 Threaded Stud, (Greaseable Socket Reduces Corrosion/Wear)	Left Outer ES3270L ‡	1	
	8,000 lb. (FL1) Axle, 5.440" Length, 3/4" - 16 Threaded Stud, (Greaseable Socket Reduces Corrosion/Wear)	Right Outer ES3271R ‡	1	
	11,000 lb. (FL2) Axle, 5.440" Length, 7/8" - 14 Threaded Stud, (Greaseable Socket Reduces Corrosion/Wear)	Left Outer ES3274L ‡	1	
	11,000 lb. (FL2) Axle, 5.440" Length, 7/8" - 14 Threaded Stud, (Greaseable Socket Reduces Corrosion/Wear)	Right Outer ES3275R ‡	1	
1994-1993	8,000 lb. (FL1) Axle, 1.000" - 16 Threads, 5.00" Length	Left ES3268L	1	
	8,000 lb. (FL1) Axle, 1.000" - 16 Threads, 5.00" Length	Right ES3269R	1	
T7				
Tie Rod End				
2002-1997	8,000 lb. (FL1) Axle, 3/4" - 16 Threaded Stud, 5.44" Length, (Greaseable Socket Reduces Corrosion/Wear)	Left Outer ES3270L ‡	1	
	8,000 lb. (FL1) Axle, 3/4" - 16 Threaded Stud, 5.44" Length, (Greaseable Socket Reduces Corrosion/Wear)	Right Outer ES3271R ‡	1	
	7/8" - 14 Threaded Stud, 5.44" Length, (Greaseable Socket Reduces Corrosion/Wear)	Left Outer ES3274L ‡	1	
	7/8" - 14 Threaded Stud, 5.44" Length, (Greaseable Socket Reduces Corrosion/Wear)	Right Outer ES3275R ‡	1	
T7500				
Tie Rod End				
2002-2000	5.440" Length, 3/4" - 16 Threaded Stud, (Greaseable Socket Reduces Corrosion/Wear)	Left Outer ES3270L ‡	1	
	5.440" Length, 3/4" - 16 Threaded Stud, (Greaseable Socket Reduces Corrosion/Wear)	Right Outer ES3271R ‡	1	
	5.440" Length, 7/8" - 14 Threaded Stud, (Greaseable Socket Reduces Corrosion/Wear)	Left Outer ES3274L ‡	1	
	5.440" Length, 7/8" - 14 Threaded Stud, (Greaseable Socket Reduces Corrosion/Wear)	Right Outer ES3275R ‡	1	
1999	8,000 lb. (FL1) Axle, 3/4" - 16 Threaded Stud, 5.44" Length, (Greaseable Socket Reduces Corrosion/Wear)	Left Outer ES3270L ‡	1	
	8,000 lb. (FL1) Axle, 3/4" - 16 Threaded Stud, 5.44" Length, (Greaseable Socket Reduces Corrosion/Wear)	Right Outer ES3271R ‡	1	
Topkick C7000				
Drag Link Assembly				
2002-1991	11000 Lb Front Axle, 17.48" Center To Center	DS1217	1	
	11000 Lb Front Axle, Air Brakes, 20.28" Center To Center	DS1277	1	
	11000 Lb Front Axle, Hydraulic Brakes, 20.65" Center To Center	DS1216	1	
	12000 Lb Front Axle, Air Brakes, 16.85" Center To Center	DS1278	1	
	12000 Lb Front Axle, Hydraulic Brakes, 17.48" Center To Center	DS1217	1	
	14600 Lb Front Axle, 16.85" Center To Center	DS1278	1	
	8100 LB Front Axle, Air Brakes, 20.28" Center To Center	DS1277	1	
	8100 LB Front Axle, Hydraulic Brakes, 20.65" Center To Center	DS1216	1	
Tie Rod End				
2002-2000	8,000 lb. (FL1) Axle, 3/4" - 16 Threaded Stud, 5.44" Length, (Greaseable Socket Reduces Corrosion/Wear)	Left Outer ES3270L ‡	1	
	8,000 lb. (FL1) Axle, 3/4" - 16 Threaded Stud, 5.44" Length, (Greaseable Socket Reduces Corrosion/Wear)	Right Outer ES3271R ‡	1	
	11,000 lb. (FL2) Axle, 12,000 lb. (FS7) Axle, 14,000 lb. (FH0) Axle, 14,600 lb. (FL3) Axle, 7/8" - 14 Threaded Stud, 5.44" Length, (Greaseable Socket Reduces Corrosion/Wear)	Left Outer ES3274L ‡	1	

GENERAL MOTORS TRUCK-70, 700, 7000 Series (Cont.)

STEERING (Cont.)

Year	Model/Application	Part	P/C Qty	Figure
Topkick C7000				
Tie Rod End				
2002-2000 (Cont.)	11,000 lb. (FL2) Axle, 12,000 lb. (FS7) Axle, 14,000 lb. (FH0) Axle, 14,600 lb. (FL3) Axle, 7/8" - 14 Threaded Stud, 5.44" Length, (Greaseable Socket Reduces Corrosion/Wear)	Right Outer	ES3275R ‡	1
1999-1997	FH4, 16000 Lb. Axle, 7.370" Length, (Greaseable Socket Reduces Corrosion/Wear)	Left Outer	ES2090L ‡	1
	FH4, 16000 Lb. Axle, 7.370" Length, (Greaseable Socket Reduces Corrosion/Wear)	Right Outer	ES2091R ‡	1
1999-1994	8,000 lb. (FL1) Axle, Swedge Rod End Clamp Retention, 5.440" Length, 3/4" - 16 Threaded Stud, (Greaseable Socket Reduces Corrosion/Wear)	Left Outer	ES3270L ‡	1
	8,000 lb. (FL1) Axle, Swedge Rod End Clamp Retention, 5.440" Length, 3/4" - 16 Threaded Stud, (Greaseable Socket Reduces Corrosion/Wear)	Right Outer	ES3271R ‡	1
1999-1991	11,000 lb. (FL2) Axle, 12,000 lb. (FS7) Axle, 14,600 lb. (FL3) Axle, 5.440" Length, 7/8" - 14 Threaded Stud, (Greaseable Socket Reduces Corrosion/Wear)	Left Outer	ES3274L ‡	1
	11,000 lb. (FL2) Axle, 12,000 lb. (FS7) Axle, 14,600 lb. (FL3) Axle, 5.440" Length, 7/8" - 14 Threaded Stud, (Greaseable Socket Reduces Corrosion/Wear)	Right Outer	ES3275R ‡	1
1994-1991	8,000 lb. (FL1) Axle, 1.000" - 16 Threads, 5.00" Length	Left	ES3268L	1
	8,000 lb. (FL1) Axle, 1.000" - 16 Threads, 5.00" Length	Right	ES3269R	1
Topkick C7500				
Tie Rod End				
2006-2003	5.44" Length, 1-1/8 - 12 UNF-2A Left Hand Thread, (Powdered Metal Gusher Brg. For Better Lubrication)	Left Outer	ES800882 ‡	1
	5.44" Length, 1-1/8 - 12 UNF-2A Right Hand Thread, (Powdered Metal Gusher Brg. For Better Lubrication)	Right Outer	ES800883 ‡	1
	Front Disc, Rear Disc, 1-1/4 - 12 UNF-2A Left Hand Thread, 10.32" Length, (Greaseable Socket Reduces Corrosion/Wear)	Left Outer	ES800421 ‡	1
	Front Disc, Rear Disc, 1-1/4 - 12 UNF-2A Right Hand Thread, 10.32" Length, (Greaseable Socket Reduces Corrosion/Wear)	Right Outer	ES800420 ‡	1

GENERAL MOTORS TRUCK-80, 800, 8000 Series

STEERING

Year	Model/Application	Part	P/C Qty	Figure
Topkick C8500				
Tie Rod End				
2006-2003	5.44" Length, 1-1/8 - 12 UNF-2A Left Hand Thread, (Powdered Metal Gusher Brg. For Better Lubrication)	Left Outer	ES800882 ‡	1
	5.44" Length, 1-1/8 - 12 UNF-2A Right Hand Thread, (Powdered Metal Gusher Brg. For Better Lubrication)	Right Outer	ES800883 ‡	1

GENERAL MOTORS TRUCK-Canyon

FRONT SUSPENSION

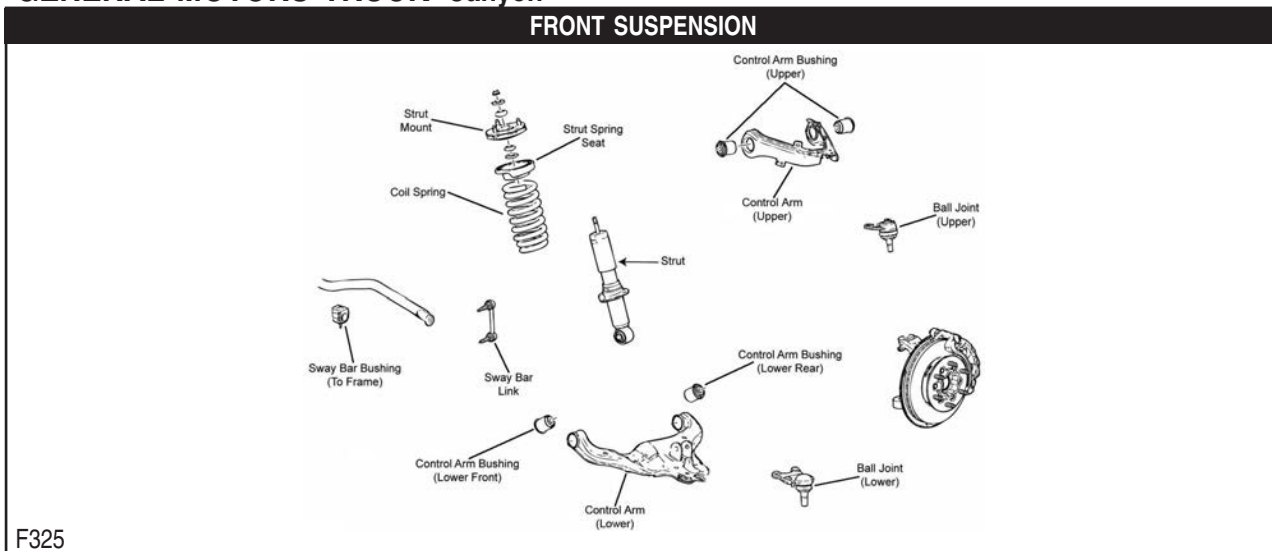

F325

(Cont.) Canyon-GENERAL MOTORS TRUCK

FRONT SUSPENSION (Cont.)

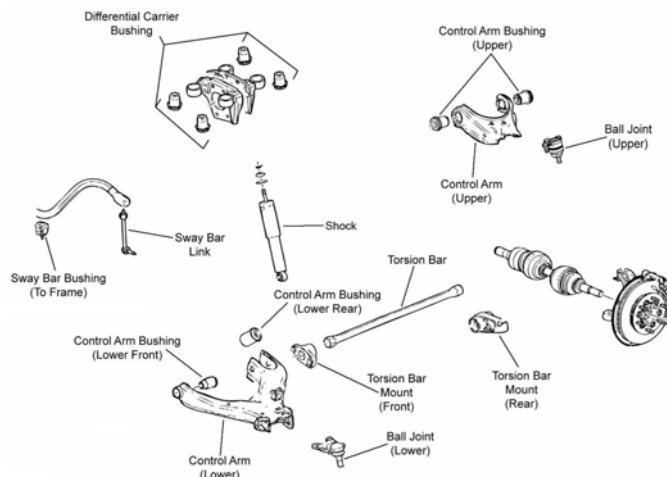

F326

Year	Model/Application	Part	P/C Qty	Figure
Ball Joint				
2006-2004	(Powdered Metal Gusher Brg. For Better Lubrication, New Pre-Installed Integral Dust Boot Eases Installation, New And Original Designs Can Be Installed)	Lower	K80997 ‡	2 F325, F326
	Front Coil Spring Suspension, (Powdered Metal Gusher Brg. For Better Lubrication)	Upper	K80764 ‡	2 F325
	Front Torsion Bar Suspension, (Powdered Metal Gusher Brg. For Better Lubrication)	Upper	K80984 ‡	2 F326
Control Arm Bushing				
2006-2004	Front Coil Spring Suspension, (High Quality Elastomer For Durability And Performance)	Upper	K200153 ‡	2 F325
	Front Coil Spring Suspension, (High Quality Elastomer For Durability And Performance)	Lower	K200156 ‡	2 F325
	Front Torsion Bar Suspension, (High Quality Elastomer For Durability And Performance)	Upper	K200158 ‡	2 F326
	Front Torsion Bar Suspension, (High Quality Elastomer For Durability And Performance)	Lower Rear	K200155 ‡	2 F326
	Front Torsion Bar Suspension, (High Quality Elastomer For Durability And Performance)	Lower Front	K200154 ‡	2 F326
Control Arm with Ball Joint				
2006-2004	Coil Spring Suspension, (New Pre-Installed Integral Dust Boot Eases Installation, New And Original Designs Can Be Installed)	Left Lower	CK620678 ‡	1 F325
	Coil Spring Suspension, (R-Series)	Left Lower	RK620678	1 F325
	Coil Spring Suspension, (New Pre-Installed Integral Dust Boot Eases Installation, New And Original Designs Can Be Installed)	Right Lower	CK620679 ‡	1 F325
	Coil Spring Suspension, (R-Series)	Right Lower	RK620679	1 F325
	Front Coil Spring Suspension, (Contains Bushings, R-Series)	Left Upper	RK620887	1 F325
	Front Coil Spring Suspension, (Contains Bushings, R-Series)	Right Upper	RK620886	1 F325
	Front Torsion Bar Suspension, (R-Series)	Left Upper	RK621900	1 F326
	Front Torsion Bar Suspension, (R-Series)	Right Upper	RK621899	1 F326
	Front Torsion Bar Suspension, (R-Series)	Left Lower	RK641495	1 F326
	Front Torsion Bar Suspension, (R-Series)	Right Lower	RK641494	1 F326
Strut Mount				
2006-2004	Two Wheel Drive (4x2), Except Off Road Package, (Contains Spring Seat And Insulator)		K160427	2 F325
Strut Spring Seat				
2006-2004	Two Wheel Drive (4x2), Except Off Road Package	Upper	K6705	2 F325
Sway Bar Bushing				
2006-2004	1.095" Sway Bar Diameter, (Reduces Noise)	To Frame	K200172 ‡	1 F325, F326
	1.14" Sway Bar Diameter, (Reduces Noise)	To Frame	K200173 ‡	1 F325, F326
Sway Bar Link				
2006-2004	Four Wheel Drive (4X4), (Powdered Metal Gusher Brg. For Better Lubrication)	Left	K80582 ‡	1 F326
	Four Wheel Drive (4X4), (Powdered Metal Gusher Brg. For Better Lubrication)	Right	K80583 ‡	1 F326
	Two Wheel Drive (4x2), Except Z71 Off Road, (Powdered Metal Gusher Brg. For Better Lubrication)		K80636 ‡	2 F325
	Two Wheel Drive (4x2), Z71 Offroad Package, (Powdered Metal Gusher Brg. For Better Lubrication)	Left	K80582 ‡	1 F326
	Two Wheel Drive (4x2), Z71 Offroad Package, (Powdered Metal Gusher Brg. For Better Lubrication)	Right	K80583 ‡	1 F326
Wheel Hub & Bearing Assembly				
2006	Two Wheel Drive (4x2), Sport Suspension ZQ8	Left	515106	1
	Two Wheel Drive (4x2), Sport Suspension ZQ8	Right	515107	1
	Two Wheel Drive (4x2), Z71 Offroad Package	Left	515108	1
	Two Wheel Drive (4x2), Z71 Offroad Package	Right	515109	1
	Two Wheel Drive (4x2), Z85 Suspension	Left	515104	1
	Two Wheel Drive (4x2), Z85 Suspension	Right	515105	1
2006-2004	Four Wheel Drive (4X4)	Left	515110	1
	Four Wheel Drive (4X4)	Right	515111	1
2005	SL, SLE, Z71, Two Wheel Drive (4x2)	Left	515108	1

GENERAL MOTORS TRUCK-Canyon (Cont.)

FRONT SUSPENSION (Cont.)

Year	Model/Application	Part	P/C Qty	Figure
Wheel Hub & Bearing Assembly				
2005 (Cont.)	SL, SLE, Z71, Two Wheel Drive (4x2)	Right	515109	1
	SL, SLE, Z85, Two Wheel Drive (4x2)	Left	515104	1
	SL, SLE, Z85, Two Wheel Drive (4x2)	Right	515105	1
2004	SL, SLE, Z71, Two Wheel Drive (4x2), Z71 Offroad Package	Left	515108	1
	SL, SLE, Z71, Two Wheel Drive (4x2), Z71 Offroad Package	Right	515109	1
	SL, SLE, Z85, Two Wheel Drive (4x2), Z85 Suspension	Left	515104	1
	SL, SLE, Z85, Two Wheel Drive (4x2), Z85 Suspension	Right	515105	1

STEERING

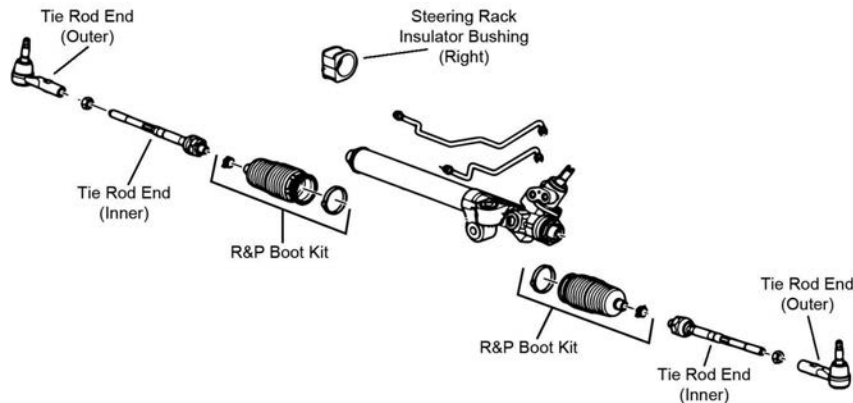

S146

Year	Model/Application	Part	P/C Qty	Figure		
Rack & Pinion Boot Kit						
2006-2004		K150289	2	S146		
Tie Rod End						
2006	(16mm Threads On Adjusting End, Powdered Metal Gusher Brg. For Better Lubrication)	Outer	ES800464 ‡	2	S146	
	Sport Suspension ZQ8, From VIN 68272519, (14mm Threads On Adjusting End, Greaseable Socket Reduces Corrosion/Wear)	Outer	ES800643 ‡	2	S146	
	Sport Suspension ZQ8, Thru VIN Number 68272518, (14mm Threads On Adjusting End, Powdered Metal Gusher Brg. For Better Lubrication)	Outer	ES80761 ‡	2	S146	
	Z71 Offroad Package, Z85 Suspension, Thru VIN 108974, (Greaseable Socket Reduces Corrosion/Wear)	Outer	ES800643 ‡	2	S146	
	Four Wheel Drive (4X4), (16mm Thread At Steering Gear, Powdered Metal Gusher Brg. For Better Lubrication)	Inner	EV800557 ‡	2	S146	
	Four Wheel Drive (4X4), (18mm Thread At Steering Gear, Powdered Metal Gusher Brg. For Better Lubrication)	Inner	EV80433 ‡	2	S146	
	Four Wheel Drive (4X4), Torsion Bar Suspension, 16mm Threads, (Powdered Metal Gusher Brg. For Better Lubrication)	Inner	EV800300 ‡	2	S146	
	Two Wheel Drive (4x2), Coil Spring Suspension, (16mm Thread At Steering Gear, Powdered Metal Gusher Brg. For Better Lubrication)	Inner	EV800301 ‡	2	S146	
	Two Wheel Drive (4x2), Except Z71 Off Road, (14mm Threads On Adjusting End, 16mm Thread At Steering Gear, Full Ball Stud Provides 360 Degrees Of Smooth Rotation)	Inner	EV800556 ‡	2	S146	
	Two Wheel Drive (4x2), Torsion Bar Suspension, 16mm Threads, (Powdered Metal Gusher Brg. For Better Lubrication)	Inner	EV800300 ‡	2	S146	
	Two Wheel Drive (4x2), Z71 Offroad Package, (16mm Thread At Steering Gear, Powdered Metal Gusher Brg. For Better Lubrication)	Inner	EV800557 ‡	2	S146	
	Two Wheel Drive (4x2), Z71 Offroad Package, (18mm Thread At Steering Gear, Powdered Metal Gusher Brg. For Better Lubrication)	Inner	EV80433 ‡	2	S146	
	2006-2004	Two Wheel Drive (4x2), Except Z71 Off Road, (18mm Thread At Steering Gear, Powdered Metal Gusher Brg. For Better Lubrication)	Inner	EV80341 ‡	2	S146
	2005-2004	(Powdered Metal Gusher Brg. For Better Lubrication)	Outer	ES80761 ‡	2	S146
Four Wheel Drive (4X4), (Powdered Metal Gusher Brg. For Better Lubrication)		Inner	EV80433 ‡	2	S146	
Two Wheel Drive (4x2), Z71 Offroad Package, (Powdered Metal Gusher Brg. For Better Lubrication)		Inner	EV80433 ‡	2	S146	

REAR SUSPENSION

Year	Model/Application	Part	P/C Qty	Figure
Leaf Spring Shackle Bushing				
2006-2004	(Design Allows Ease Of Installation)	To Frame	K200802 ‡	2
Sway Bar Bushing				
2006-2004		To Frame	K201294	1
Sway Bar Link				
2006	(Powdered Metal Gusher Brg. For Better Lubrication)		K80611 ‡	2

(Cont.) Canyon-GENERAL MOTORS TRUCK

REAR SUSPENSION (Cont.)

Year	Model/Application	Part	P/C Qty	Figure
Sway Bar Link				
2005-2004	Two Wheel Drive (4x2), (Link With 2 Studs, Powdered Metal Gusher Brg. For Better Lubrication)	K80611 ‡	2	

Envoy-GENERAL MOTORS TRUCK

FRONT SUSPENSION

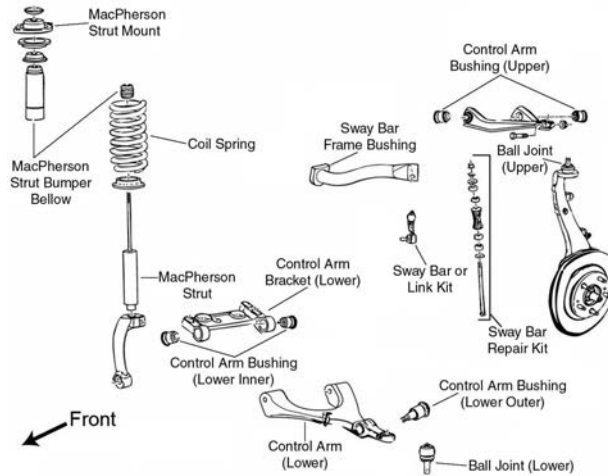

F028

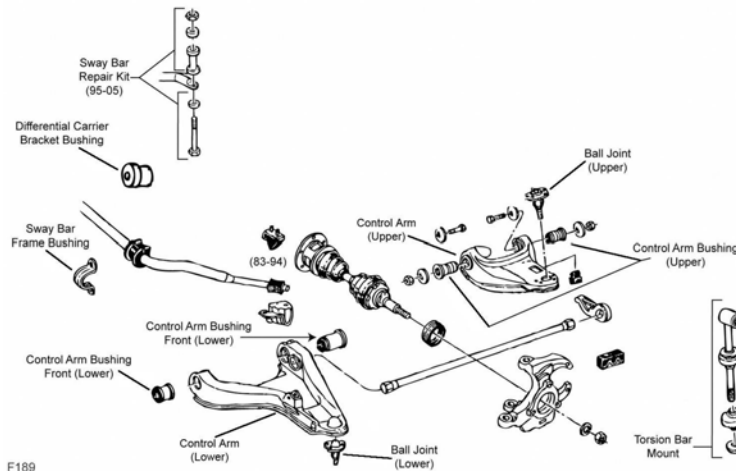

F189

Year	Model/Application	Part	P/C Qty	Figure
Envoy				
Ball Joint				
2006-2002	(Powdered Metal Gusher Brg. For Better Lubrication)	Upper	K6664 ‡	2 F028
	(Powdered Metal Gusher Brg. For Better Lubrication, New Pre-Installed Integral Dust Boot Eases Installation, New And Original Designs Can Be Installed)	Lower	K6663 ‡	2 F028
2001-1998	(Powdered Metal Gusher Brg. For Better Lubrication)	Upper	K5320 ‡	2 F189
	Four Wheel Drive (4X4), (Powdered Metal Gusher Brg. For Better Lubrication, New Pre-Installed Integral Dust Boot Eases Installation, New And Original Designs Can Be Installed)	Lower	K5335 ‡	2 F189
Control Arm				
2006-2002	(R-Series)	Left Upper	RK640294	1 F028
	(R-Series)	Right Upper	RK640293	1 F028
Control Arm Bushing				
2006-2002	(High Quality Elastomer For Durability And Performance)	Upper	K200269 ‡	2 F028
	(High Quality Elastomer For Durability And Performance)	Lower Front Inner	K200271 ‡	2 F028
	(High Quality Elastomer For Durability And Performance)	Lower Outer	K200270 ‡	2 F028
	(High Quality Elastomer For Durability And Performance)	Lower Rear Inner	K200272 ‡	2 F028
2001-1998	(Optional, Eccentric Bushing, Provides Additional Positive(+) Camber Adjustment, High Quality Elastomer For Durability And Performance)	Upper	K7104 ‡	2 F189
		Lower Rear	K3113	2 F189
		Lower Front	K5262	2 F189

GENERAL MOTORS TRUCK-Envoy (Cont.)

FRONT SUSPENSION (Cont.)

Year	Model/Application	Part	P/C Qty	Figure
Envoy				
Control Arm Bushing				
2001-1998 (Cont.)	Four Wheel Drive (4X4)	Lower	K6333	2 F189
Control Arm Bushing Set				
2001-1998	Four Wheel Drive (4X4), (Contains Front And Rear Bushings)	Upper	K6418 ‡	1 F189
	Four Wheel Drive (4X4), (Contains Front And Rear Bushings, Standard Design)	Upper	K6283	2 F189
Control Arm Support Bracket				
2006-2002	(Bracket Only, R-Series)	Left Lower	RK641134	1 F028
	(Bracket Only, R-Series)	Right Lower	RK641135	1 F028
Control Arm with Ball Joint				
2006-2004	With 14mm Stabilizer Bar Link Stud Diameter, (R-Series)	Left Lower	RK620467	1 F028
	With 14mm Stabilizer Bar Link Stud Diameter, (R-Series)	Right Lower	RK620468	1 F028
2003-2002	With 12mm Stabilizer Bar Link Stud Diameter, (R-Series)	Left Lower	RK620310	1 F028
	With 12mm Stabilizer Bar Link Stud Diameter, (R-Series)	Right Lower	RK620309	1 F028
2001-1998	(Contains Bushing, Powdered Metal Gusher Brg. For Better Lubrication) (R-Series)	Left Upper	CK620172 ‡	1 F189
	(Contains Bushing, Powdered Metal Gusher Brg. For Better Lubrication) (R-Series)	Left Upper	RK620172	1 F189
	(Contains Bushing, Powdered Metal Gusher Brg. For Better Lubrication) (R-Series)	Right Upper	CK620173 ‡	1 F189
	(Contains Bushing, Powdered Metal Gusher Brg. For Better Lubrication) (R-Series)	Right Upper	RK620173	1 F189
	(New Pre-Installed Integral Dust Boot Eases Installation, New And Original Designs Can Be Installed)	Left Lower	CK620300 ‡	1 F189
	(R-Series)	Left Lower	RK620300	1 F189
	(New Pre-Installed Integral Dust Boot Eases Installation, New And Original Designs Can Be Installed)	Right Lower	CK620464 ‡	1 F189
	(R-Series)	Right Lower	RK620464	1 F189
Differential Carrier Bracket Bushing				
2001-1998			K6572	2 F189
Strut and Spring Assembly				
2006-2002	Except Air Suspension, (Coated For Corrosion Resistance, Strut, Spring & Top Mount)		ST8564 ‡	2 F028
Strut Bumper Bellows				
2006-2002	(Design Allows Ease Of Installation)		K160285 ‡	2 F028
Strut Mount				
2006-2002	(Bearing Not Included, Contains Spring Seat And Insulator)		K6702	2 F028
Strut Spring Seat				
2006-2002	(Reduces Noise)	Lower	K160112 ‡	2 F028
Sway Bar Bushing				
2006	1.42" Sway Bar Diameter	To Frame	K80775	1 F028
2006-2004	1.34" Sway Bar Diameter, (Split Design For Easier Installation)	To Frame	K80774 ‡	1 F028
2003-2002	1.72" Sway Bar Diameter, (Improved Design Fits The OE Bracket Better Than The Original)	To Frame	K80772 ‡	1 F028
	1.80" Sway Bar Diameter, (Improved Design Fits The OE Bracket Better Than The Original)	To Frame	K80773 ‡	1 F028
2001-1998	1" Sway Bar Diameter	To Frame	K6451	1 F189
	1-1/8" Sway Bar Diameter	To Frame	K6453	1 F189
	1-3/16" Sway Bar Diameter	To Frame	K5248	1 F189
	1-5/16" Sway Bar Diameter	To Frame	K6457	1 F189
	28mm Sway Bar Diameter	To Frame	K6529	1 F189
	33mm Sway Bar Diameter, (Split Design For Easier Installation)	To Frame	K6530 ‡	1 F189
Sway Bar Link				
2006-2004	(Powdered Metal Gusher Brg. For Better Lubrication)	Left	K80824 ‡	1 F028
	(Powdered Metal Gusher Brg. For Better Lubrication)	Right	K80825 ‡	1 F028
2003-2002	(Powdered Metal Gusher Brg. For Better Lubrication)	Left	K6666 ‡	1 F028
	(Powdered Metal Gusher Brg. For Better Lubrication)	Right	K6665 ‡	1 F028
Sway Bar Repair Kit				
2001-1998	Four Wheel Drive (4X4), (Heavy Duty Design)		K6600 ‡	2 F189
	Four Wheel Drive (4X4), (Includes Polyurethane Bushings And Solid Metal Sleeve For Enhanced Performance. Barrel Nut Allows For Easier Installation.)		K700526 ‡	2 F189
Torsion Bar Mount Kit				
2000-1998	Four Wheel Drive (4X4), (Design Allows Ease Of Installation)	To Frame	K700356 ‡	2 F189
Wheel Hub & Bearing Assembly				
2006-2002			513188	2
2001-1998	Four Wheel Drive (4X4)		513124	2
Envoy XL				
Ball Joint				
2006-2002	(Powdered Metal Gusher Brg. For Better Lubrication)	Upper	K6664 ‡	2 F028

(Cont.) Envoy-GENERAL MOTORS TRUCK**FRONT SUSPENSION (Cont.)**

Year	Model/Application	Part	P/C Qty	Figure
Envoy XL				
Ball Joint				
2006-2002 (Cont.)	(Powdered Metal Gusher Brg. For Better Lubrication, New Pre-Installed Integral Dust Boot Eases Installation, New And Original Designs Can Be Installed)	Lower	K6663 ‡	2 F028
Control Arm				
2006-2002	(R-Series)	Left Upper	RK640294	1 F028
	(R-Series)	Right Upper	RK640293	1 F028
Control Arm Bushing				
2006-2002	(High Quality Elastomer For Durability And Performance)	Upper	K200269 ‡	2 F028
	(High Quality Elastomer For Durability And Performance)	Lower Front Inner	K200271 ‡	2 F028
	(High Quality Elastomer For Durability And Performance)	Lower Outer	K200270 ‡	2 F028
	(High Quality Elastomer For Durability And Performance)	Lower Rear Inner	K200272 ‡	2 F028
Control Arm Support Bracket				
2006-2002	(Bracket Only, R-Series)	Left Lower	RK641134	1 F028
	(Bracket Only, R-Series)	Right Lower	RK641135	1 F028
Control Arm with Ball Joint				
2006-2004	With 14mm Stabilizer Bar Link Stud Diameter, (R-Series)	Left Lower	RK620467	1 F028
	With 14mm Stabilizer Bar Link Stud Diameter, (R-Series)	Right Lower	RK620468	1 F028
2003-2002	With 12mm Stabilizer Bar Link Stud Diameter, (R-Series)	Left Lower	RK620310	1 F028
	With 12mm Stabilizer Bar Link Stud Diameter, (R-Series)	Right Lower	RK620309	1 F028
Strut and Spring Assembly				
2006-2002	254(4.2L), (Coated For Corrosion Resistance, Strut, Spring & Top Mount)		ST8564 ‡	2 F028
Strut Bumper Bellows				
2006-2002	(Design Allows Ease Of Installation)		K160285 ‡	2 F028
Strut Mount				
2006-2002	(Bearing Not Included, Contains Spring Seat And Insulator)		K6702	2 F028
Strut Spring Seat				
2006-2002	(Reduces Noise)	Lower	K160112 ‡	2 F028
Sway Bar Bushing				
2006	1.42" Sway Bar Diameter	To Frame	K80775	1 F028
2006-2004	1.34" Sway Bar Diameter, (Split Design For Easier Installation)	To Frame	K80774 ‡	1 F028
2003-2002	1.72" Sway Bar Diameter, (Improved Design Fits The OE Bracket Better Than The Original)	To Frame	K80772 ‡	1 F028
	1.80" Sway Bar Diameter, (Improved Design Fits The OE Bracket Better Than The Original)	To Frame	K80773 ‡	1 F028
Sway Bar Link				
2006-2004	(Powdered Metal Gusher Brg. For Better Lubrication)	Left	K80824 ‡	1 F028
	(Powdered Metal Gusher Brg. For Better Lubrication)	Right	K80825 ‡	1 F028
2003-2002	(Powdered Metal Gusher Brg. For Better Lubrication)	Left	K6666 ‡	1 F028
	(Powdered Metal Gusher Brg. For Better Lubrication)	Right	K6665 ‡	1 F028
Wheel Hub & Bearing Assembly				
2006-2002			513188	2
Envoy XUV				
Ball Joint				
2005-2004	(Powdered Metal Gusher Brg. For Better Lubrication)	Upper	K6664 ‡	2 F028
	(Powdered Metal Gusher Brg. For Better Lubrication, New Pre-Installed Integral Dust Boot Eases Installation, New And Original Designs Can Be Installed)	Lower	K6663 ‡	2 F028
Control Arm				
2005-2004	(R-Series)	Left Upper	RK640294	1 F028
	(R-Series)	Right Upper	RK640293	1 F028
Control Arm Bushing				
2005-2004	(High Quality Elastomer For Durability And Performance)	Upper	K200269 ‡	2 F028
	(High Quality Elastomer For Durability And Performance)	Lower Front Inner	K200271 ‡	2 F028
	(High Quality Elastomer For Durability And Performance)	Lower Outer	K200270 ‡	2 F028
	(High Quality Elastomer For Durability And Performance)	Lower Rear Inner	K200272 ‡	2 F028
Control Arm Support Bracket				
2005-2004	(Bracket Only, R-Series)	Left Lower	RK641134	1 F028
	(Bracket Only, R-Series)	Right Lower	RK641135	1 F028
Control Arm with Ball Joint				
2005-2004	With 14mm Stabilizer Bar Link Stud Diameter, (R-Series)	Left Lower	RK620467	1 F028
	With 14mm Stabilizer Bar Link Stud Diameter, (R-Series)	Right Lower	RK620468	1 F028
Strut and Spring Assembly				
2005-2004	254(4.2L), (Coated For Corrosion Resistance, Strut, Spring & Top Mount)		ST8564 ‡	2 F028

GENERAL MOTORS TRUCK-Envoy (Cont.)

FRONT SUSPENSION (Cont.)

Year	Model/Application	Part	P/C Qty	Figure
Envoy XUV				
Strut Bumper Bellows				
2005-2004	(Design Allows Ease Of Installation)	K160285 ‡	2	F028
Strut Mount				
2005-2004	(Bearing Not Included, Contains Spring Seat And Insulator)	K6702	2	F028
Strut Spring Seat				
2005-2004	(Reduces Noise)	Lower K160112 ‡	2	F028
Sway Bar Bushing				
2005-2004	1.34" Sway Bar Diameter, (Split Design For Easier Installation)	To Frame K80774 ‡	1	F028
Sway Bar Link				
2005-2004	(Powdered Metal Gusher Brg. For Better Lubrication)	Left K80824 ‡	1	F028
	(Powdered Metal Gusher Brg. For Better Lubrication)	Right K80825 ‡	1	F028
Wheel Hub & Bearing Assembly				
2005-2004		513188	2	

STEERING

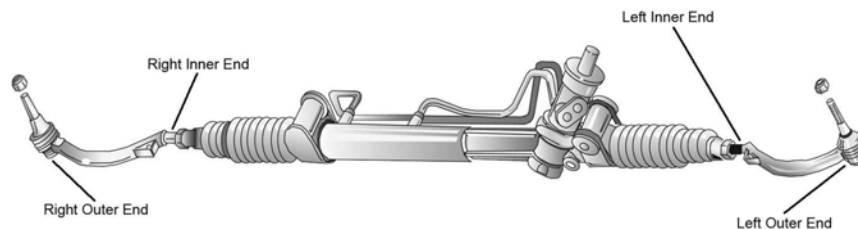

S001

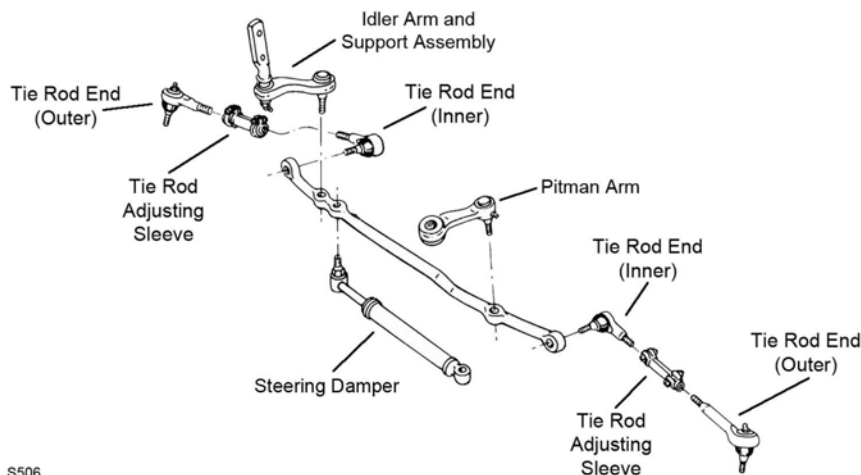

S506

S506

Year	Model/Application	Part	P/C Qty	Figure
Envoy				
Idler Arm				
2001-1998	(Powdered Metal Gusher Brg. For Better Lubrication)	K6251T ‡	1	S506
Pitman Arm				
1999	Except Right Hand Drive, (Greaseable Socket Reduces Corrosion/Wear)	K6255 ‡	1	S506
1998	(Greaseable Socket Reduces Corrosion/Wear)	K6255 ‡	1	S506
Tie Rod Adjusting Sleeve				
2001-1998		ES2004S	2	S506
Tie Rod End				
2006-2002	16mm Threads, (Powdered Metal Gusher Brg. For Better Lubrication)	Left Outer ES3675 ‡	1	S001
	16mm Threads, (Powdered Metal Gusher Brg. For Better Lubrication)	Right Outer ES3676 ‡	1	S001
	16mm Threads, (Female Thread)	Inner EV80965	2	S001
2002	14mm Threads, (Powdered Metal Gusher Brg. For Better Lubrication)	Left Outer ES3578 ‡	1	S001
	14mm Threads, (Powdered Metal Gusher Brg. For Better Lubrication)	Right Outer ES3579 ‡	1	S001
	14mm Threads	Inner EV417	2	S001
2001-1999	(Powdered Metal Gusher Brg. For Better Lubrication)	Outer ES3462 ‡	2	S506

(Cont.) Envoy-GENERAL MOTORS TRUCK

STEERING (Cont.)

Year	Model/Application	Part	P/C Qty	Figure
Envoy				
Tie Rod End				
2001-1999 (Cont.)	Four Wheel Drive (4X4), (Powdered Metal Gusher Brg. For Better Lubrication)	Inner	ES3584 ‡	2 S506
1998	Offset Tie Rod End, (Powdered Metal Gusher Brg. For Better Lubrication)	Outer	ES3462 ‡	2 S506
	Straight Tie Rod End, (Powdered Metal Gusher Brg. For Better Lubrication)	Outer	ES2249RLT ‡	2 S506
	Four Wheel Drive (4X4), (Offset Tie Rod End, Powdered Metal Gusher Brg. For Better Lubrication)	Inner	ES3584 ‡	2 S506
	Four Wheel Drive (4X4), (Straight Tie Rod End, Powdered Metal Gusher Brg. For Better Lubrication)	Inner	ES2072RLT ‡	2 S506
Envoy XL				
Tie Rod End				
2006-2002	16mm Threads, (Powdered Metal Gusher Brg. For Better Lubrication)	Left Outer	ES3675 ‡	1 S001
	16mm Threads, (Powdered Metal Gusher Brg. For Better Lubrication)	Right Outer	ES3676 ‡	1 S001
	16mm Threads, (Female Thread)	Inner	EV80965	2 S001
2002	14mm Threads, (Powdered Metal Gusher Brg. For Better Lubrication)	Left Outer	ES3578 ‡	1 S001
	14mm Threads, (Powdered Metal Gusher Brg. For Better Lubrication)	Right Outer	ES3579 ‡	1 S001
	14mm Threads	Inner	EV417	2 S001
Envoy XUV				
Tie Rod End				
2005-2004	16mm Threads, (Powdered Metal Gusher Brg. For Better Lubrication)	Left Outer	ES3675 ‡	1 S001
	16mm Threads, (Powdered Metal Gusher Brg. For Better Lubrication)	Right Outer	ES3676 ‡	1 S001
	16mm Threads, (Female Thread)	Inner	EV80965	2 S001

REAR SUSPENSION

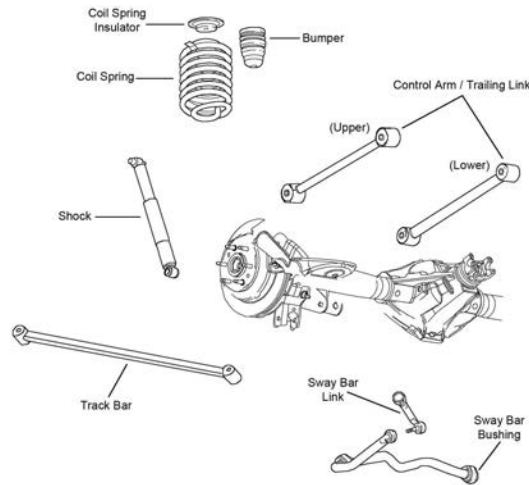

R102

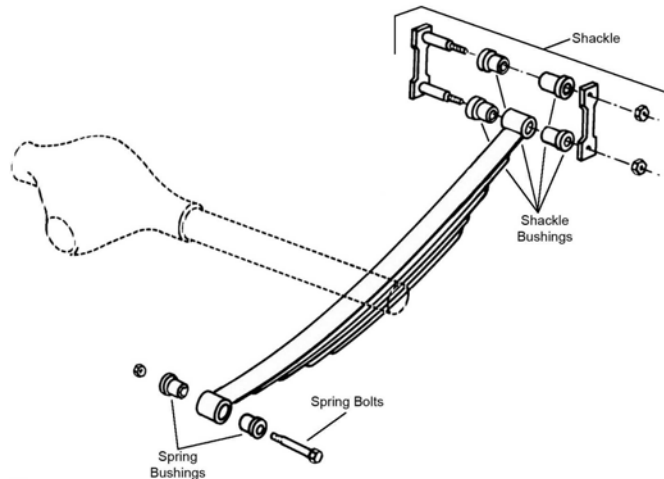

R309

GENERAL MOTORS TRUCK-Envoy (Cont.)

REAR SUSPENSION (Cont.)

Year	Model/Application	Part	P/C Qty	Figure
Envoy				
Control Arm				
2006-2002	(Arm Only, R-Series)	Lower	RK660157	2 R102
Leaf Spring Bushing				
2001-1998		Front	SB335	2 R309
Leaf Spring Shackle Bushing				
2001-1998	(Design Allows Ease Of Installation) (Design Allows Ease Of Installation)	Upper Lower	K200802 ‡ K200897 ‡	2 1 R309 R309
Sway Bar Bushing				
2006-2002	(Split Design For Easier Installation)	To Frame	K200768 ‡	1 R102
Sway Bar Link				
2006-2002	(Powdered Metal Gusher Brg. For Better Lubrication) (Powdered Metal Gusher Brg. For Better Lubrication)	Left Right	K6668 ‡ K6667 ‡	1 1 R102 R102
2001-1998			K80849	2
Trailing Link				
2006-2002	Auto Leveling System, (R-Series) Except Auto Leveling System, (R-Series)	Upper Upper	RK660156 RK660155	2 2 R102 R102
Envoy XL				
Control Arm				
2006-2002	(Arm Only, R-Series)	Lower	RK660157	2 R102
Sway Bar Bushing				
2006-2002	(Split Design For Easier Installation)	To Frame	K200768 ‡	1 R102
Sway Bar Link				
2006-2002	(Powdered Metal Gusher Brg. For Better Lubrication) (Powdered Metal Gusher Brg. For Better Lubrication)	Left Right	K6668 ‡ K6667 ‡	1 1 R102 R102
Trailing Link				
2006-2002	Auto Leveling System, (R-Series) Except Auto Leveling System, (R-Series)	Upper Upper	RK660156 RK660155	2 2 R102 R102
Envoy XUV				
Control Arm				
2005-2004	(Arm Only, R-Series)	Lower	RK660157	2 R102
Sway Bar Bushing				
2005-2004	(Split Design For Easier Installation)	To Frame	K200768 ‡	1 R102
Sway Bar Link				
2005-2004	(Powdered Metal Gusher Brg. For Better Lubrication) (Powdered Metal Gusher Brg. For Better Lubrication)	Left Right	K6668 ‡ K6667 ‡	1 1 R102 R102

GENERAL MOTORS TRUCK-Jimmy

FRONT SUSPENSION

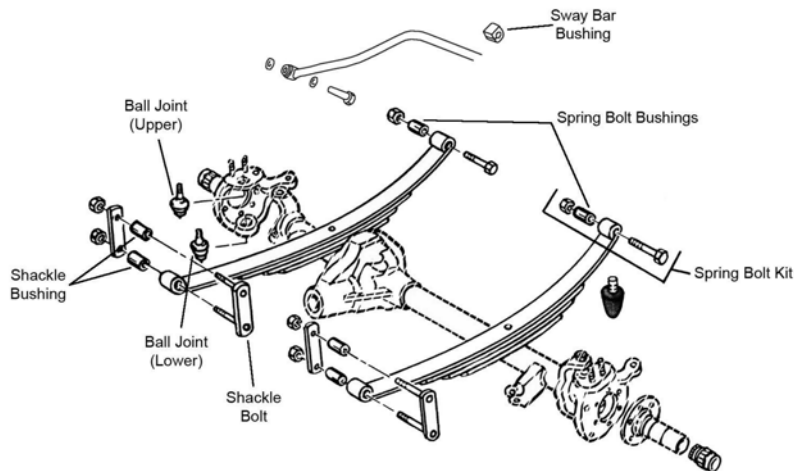

(Cont.) Jimmy-GENERAL MOTORS TRUCK

FRONT SUSPENSION (Cont.)

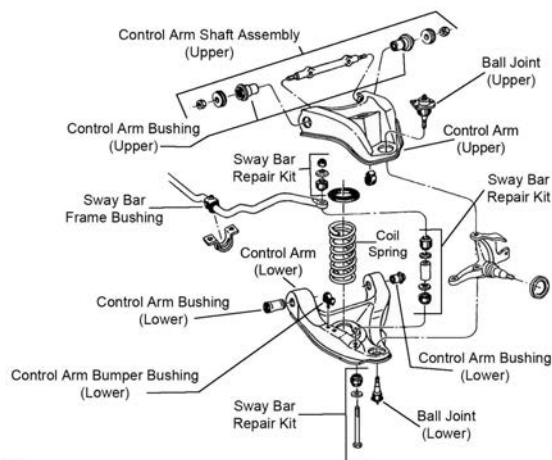

F188

F188

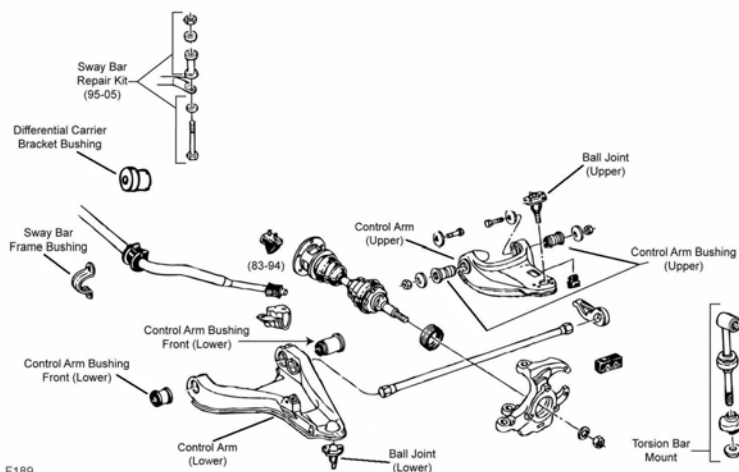

F189

F189

Year	Model/Application	Part	P/C Qty	Figure
Ball Joint				
2005-2003	(Powdered Metal Gusher Brg. For Better Lubrication) (Powdered Metal Gusher Brg. For Better Lubrication, New Pre-Installed Integral Dust Boot Eases Installation, New And Original Designs Can Be Installed)	Upper	K5320 ‡	2 F189
		Lower	K5335 ‡	2 F189
2002-1997	Four Wheel Drive (4X4), (Powdered Metal Gusher Brg. For Better Lubrication, New Pre-Installed Integral Dust Boot Eases Installation, New And Original Designs Can Be Installed)	Lower	K5335 ‡	2 F189
2002-1995	Four Wheel Drive (4X4), (Powdered Metal Gusher Brg. For Better Lubrication) Two Wheel Drive (4x2), (Powdered Metal Gusher Brg. For Better Lubrication)	Upper	K5320 ‡	2 F189
		Upper	K5208 ‡	2 F188
2001-1997	All Wheel Drive, (Powdered Metal Gusher Brg. For Better Lubrication, New Pre-Installed Integral Dust Boot Eases Installation, New And Original Designs Can Be Installed)	Dust		
		Lower	K5335 ‡	2 F189
2001-1995	Two Wheel Drive (4x2), (Powdered Metal Gusher Brg. For Better Lubrication)	Lower	K6145T ‡	2 F188
1996-1995	All Wheel Drive, (Powdered Metal Gusher Brg. For Better Lubrication, New Pre-Installed Integral Dust Boot Eases Installation, New And Original Designs Can Be Installed) Four Wheel Drive (4X4), (Powdered Metal Gusher Brg. For Better Lubrication, New Pre-Installed Integral Dust Boot Eases Installation, New And Original Designs Can Be Installed)	Dust		
		Lower	K5289 ‡	2 F189
1991	(Powdered Metal Gusher Brg. For Better Lubrication) (Powdered Metal Gusher Brg. For Better Lubrication)	Upper	K8194T ‡	2 F123
		Lower	K8195T ‡	2 F123
Ball Joint Bushing Extractor and Installer				
1991		T40207	1	
Control Arm Bumper Bushing				
2002-1995	Two Wheel Drive (4x2)	Lower	K6606	2 F188
Control Arm Bushing				
2005-2003	(Optional, Eccentric Bushing, Provides Additional Positive(+) Camber Adjustment, High Quality Elastomer For Durability And Performance)	Upper	K7104 ‡	2 F189
		Lower	K6333	2 F189
		Lower Rear	K3113	2 F189
		Lower Front	K5262	2 F189

GENERAL MOTORS TRUCK–Jimmy (Cont.)

FRONT SUSPENSION (Cont.)

Year	Model/Application	Part	P/C Qty	Figure
Control Arm Bushing				
2002-1995	Four Wheel Drive (4X4), (Optional, Eccentric Bushing, Provides Additional Positive(+) Camber Adjustment, High Quality Elastomer For Durability And Performance)	Upper	K7104 ‡	2 F189
	Four Wheel Drive (4X4)	Lower	K6333	2 F189
	Four Wheel Drive (4X4)	Lower Rear	K3113	2 F189
	Four Wheel Drive (4X4)	Lower Front	K5262	2 F189
1997-1995	All Wheel Drive	Lower	K6333	2 F189
Control Arm Bushing Set				
2005-2003	(Contains Front And Rear Bushings)	Upper	K6418 ‡	1 F189
	(Contains Front And Rear Bushings, Standard Design)	Upper	K6283	2 F189
2002-1995	Four Wheel Drive (4X4), (Contains Front And Rear Bushings)	Upper	K6418 ‡	1 F189
	Four Wheel Drive (4X4), (Contains Front And Rear Bushings, Standard Design)	Upper	K6283	2 F189
2001-1995	Two Wheel Drive (4x2), (Contains Front And Rear Bushings)	Upper	K6411 ‡	1 F188
	Two Wheel Drive (4x2), (Contains Front And Rear Bushings, Standard Design)	Upper	K6176	2 F188
	Two Wheel Drive (4x2), (Contains Front And Rear Bushings)	Lower	K6420 ‡	1 F188
	Two Wheel Drive (4x2), (Contains Front And Rear Bushings, Standard Design)	Lower	K6282	2 F188
1997-1995	All Wheel Drive, (Contains Front And Rear Bushings)	Upper	K6418 ‡	1 F189
	All Wheel Drive, (Contains Front And Rear Bushings, Standard Design)	Upper	K6283	2 F189
Control Arm Shaft Assembly				
2002-1995	Two Wheel Drive (4x2), (Provides Additional Positive(+) Camber Adjustment, Offset Shaft Kit, Design Allows Ease Of Installation)	Upper	K6218 ‡	2 F188
Control Arm with Ball Joint				
2005-2003	(Contains Bushing, Powdered Metal Gusher Brg. For Better Lubrication)	Left Upper	CK620172 ‡	1 F189
	(R-Series)	Left Upper	RK620172	1 F189
	(Contains Bushing, Powdered Metal Gusher Brg. For Better Lubrication)	Right Upper	CK620173 ‡	1 F189
	(R-Series)	Right Upper	RK620173	1 F189
	(New Pre-Installed Integral Dust Boot Eases Installation, New And Original Designs Can Be Installed)	Left Lower	CK620300 ‡	1 F189
	(R-Series)	Left Lower	RK620300	1 F189
	(New Pre-Installed Integral Dust Boot Eases Installation, New And Original Designs Can Be Installed)	Right Lower	CK620464 ‡	1 F189
	(R-Series)	Right Lower	RK620464	1 F189
	Sway Bar Link Mounts Outboard of Shock, Except ZR2 High Wider, (R-Series)	Left Lower	RK622213	1 F189
	Sway Bar Link Mounts Outboard of Shock, Except ZR2 High Wider, (R-Series)	Right Lower	RK622212	1 F189
2002-2001	Four Wheel Drive (4X4), Sway Bar Link Mounts Forward of Shock, ZR2 High Wider Package, (New Pre-Installed Integral Dust Boot Eases Installation, New And Original Designs Can Be Installed)	Left Lower	CK620300 ‡	1 F189
	Four Wheel Drive (4X4), Sway Bar Link Mounts Forward of Shock, ZR2 High Wider Package, (R-Series)	Left Lower	RK620300	1 F189
	Four Wheel Drive (4X4), Sway Bar Link Mounts Forward of Shock, ZR2 High Wider Package, (New Pre-Installed Integral Dust Boot Eases Installation, New And Original Designs Can Be Installed)	Right Lower	CK620464 ‡	1 F189
	Four Wheel Drive (4X4), Sway Bar Link Mounts Forward of Shock, ZR2 High Wider Package, (R-Series)	Right Lower	RK620464	1 F189
	Four Wheel Drive (4X4), Sway Bar Link Mounts Outboard of Shock, Except ZR2 High Wider, (R-Series)	Left Lower	RK622213	1 F189
	Four Wheel Drive (4X4), Sway Bar Link Mounts Outboard of Shock, Except ZR2 High Wider, (R-Series)	Right Lower	RK622212	1 F189
2002-1995	Four Wheel Drive (4X4), (Contains Bushing, Powdered Metal Gusher Brg. For Better Lubrication)	Left Upper	CK620172 ‡	1 F189
	Four Wheel Drive (4X4), (R-Series)	Left Upper	RK620172	1 F189
	Four Wheel Drive (4X4), (Contains Bushing, Powdered Metal Gusher Brg. For Better Lubrication)	Right Upper	CK620173 ‡	1 F189
	Four Wheel Drive (4X4), (R-Series)	Right Upper	RK620173	1 F189
2001	All Wheel Drive, Sway Bar Link Mounts Forward of Shock, ZR2 High Wider Package, (New Pre-Installed Integral Dust Boot Eases Installation, New And Original Designs Can Be Installed)	Left Lower	CK620300 ‡	1 F189
	All Wheel Drive, Sway Bar Link Mounts Forward of Shock, ZR2 High Wider Package, (R-Series)	Left Lower	RK620300	1 F189
	All Wheel Drive, Sway Bar Link Mounts Forward of Shock, ZR2 High Wider Package, (New Pre-Installed Integral Dust Boot Eases Installation, New And Original Designs Can Be Installed)	Right Lower	CK620464 ‡	1 F189
	All Wheel Drive, Sway Bar Link Mounts Forward of Shock, ZR2 High Wider Package, (R-Series)	Right Lower	RK620464	1 F189
2001-1995	Two Wheel Drive (4x2), (Contains Bushing And Offset Shaft, Powdered Metal Gusher Brg. For Better Lubrication)	Left Upper	CK620250 ‡	1 F188
	Two Wheel Drive (4x2), (Contains Bushings, Powdered Metal Gusher Brg. For Better Lubrication)	Left Upper	CK620261 ‡	1 F188
	Two Wheel Drive (4x2), (R-Series)	Left Upper	RK620261	1 F188
	Two Wheel Drive (4x2), (Contains Bushing And Offset Shaft, Powdered Metal Gusher Brg. For Better Lubrication)	Right Upper	CK620249 ‡	1 F188
	Two Wheel Drive (4x2), (Contains Bushings, Powdered Metal Gusher Brg. For Better Lubrication)	Right Upper	CK620260 ‡	1 F188
	Two Wheel Drive (4x2), (R-Series)	Right Upper	RK620260	1 F188

(Cont.) Jimmy-GENERAL MOTORS TRUCK

FRONT SUSPENSION (Cont.)					
Year	Model/Application	Part	P/C Qty	Figure	
Control Arm with Ball Joint					
2001-1995 (Cont.)	Two Wheel Drive (4x2), (Contains Bushing, Powdered Metal Gusher Brg. For Better Lubrication)	Left Lower	CK620252 ‡	1	F188
	Two Wheel Drive (4x2), (R-Series)	Left Lower	RK620252	1	F188
	Two Wheel Drive (4x2), (Contains Bushing, Powdered Metal Gusher Brg. For Better Lubrication)	Right Lower	CK620251 ‡	1	F188
	Two Wheel Drive (4x2), (R-Series)	Right Lower	RK620251	1	F188
2000-1995	All Wheel Drive, (New Pre-Installed Integral Dust Boot Eases Installation, New And Original Designs Can Be Installed)	Left Lower	CK620300 ‡	1	F189
	All Wheel Drive, (R-Series)	Left Lower	RK620300	1	F189
	All Wheel Drive, (New Pre-Installed Integral Dust Boot Eases Installation, New And Original Designs Can Be Installed)	Right Lower	CK620464 ‡	1	F189
	All Wheel Drive, (R-Series)	Right Lower	RK620464	1	F189
	Four Wheel Drive (4X4), (New Pre-Installed Integral Dust Boot Eases Installation, New And Original Designs Can Be Installed)	Left Lower	CK620300 ‡	1	F189
	Four Wheel Drive (4X4), (R-Series)	Left Lower	RK620300	1	F189
	Four Wheel Drive (4X4), (New Pre-Installed Integral Dust Boot Eases Installation, New And Original Designs Can Be Installed)	Right Lower	CK620464 ‡	1	F189
	Four Wheel Drive (4X4), (R-Series)	Right Lower	RK620464	1	F189
Differential Carrier Bracket Bushing					
2002-1995	Four Wheel Drive (4X4)		K6572	2	F189
Leaf Spring Bushing					
1991		Front	SB320	2	F123
Sway Bar Bushing					
2005-2003	1-5/16" Sway Bar Diameter	To Frame	K6457	1	F189
2004-2003	1" Sway Bar Diameter	To Frame	K6451	1	F189
	1-3/16" Sway Bar Diameter	To Frame	K5248	1	F189
	33mm Sway Bar Diameter, (Split Design For Easier Installation)	To Frame	K6530 ‡	1	F189
2002-1995	Four Wheel Drive (4X4), 1" Sway Bar Diameter	To Frame	K6451	1	F189
	Four Wheel Drive (4X4), 1-1/8" Sway Bar Diameter	To Frame	K6453	1	F189
	Four Wheel Drive (4X4), 1-3/16" Sway Bar Diameter	To Frame	K5248	1	F189
	Four Wheel Drive (4X4), 1-5/16" Sway Bar Diameter	To Frame	K6457	1	F189
	Four Wheel Drive (4X4), 28mm Sway Bar Diameter	To Frame	K6529	1	F189
	Four Wheel Drive (4X4), 33mm Sway Bar Diameter, (Split Design For Easier Installation)	To Frame	K6530 ‡	1	F189
	Two Wheel Drive (4x2), 1-1/16" Sway Bar Diameter	To Frame	K6167	1	F188
	Two Wheel Drive (4x2), 1-1/16" Sway Bar Diameter, (Shallow Web)	To Frame	K6169	1	F188
	Two Wheel Drive (4x2), 1-1/4" Sway Bar Diameter, (Improved Design Bushing With Premium Rubber Material And Synthetic Fabric Lining Lasts Longer And Eliminates Noise)	To Frame	K201176 ‡	1	F188
	Two Wheel Drive (4x2), 1-1/4" Sway Bar Diameter, (Standard Design)	To Frame	K6476	1	F188
	Two Wheel Drive (4x2), 1-3/16" Sway Bar Diameter, (Improved Design Bushing With Premium Rubber Material And Synthetic Fabric Lining Lasts Longer And Eliminates Noise)	To Frame	K201175 ‡	1	F188
	Two Wheel Drive (4x2), 1-3/16" Sway Bar Diameter, (Standard Design)	To Frame	K6437	1	F188
	Two Wheel Drive (4x2), 1-5/16" Sway Bar Diameter, (Improved Design Bushing With Premium Rubber Material And Synthetic Fabric Lining Lasts Longer And Eliminates Noise)	To Frame	K201177 ‡	1	F188
	Two Wheel Drive (4x2), 1-5/16" Sway Bar Diameter, (Standard Design)	To Frame	K6439	1	F188
	1991	(Eye Bushing)		K6655	1
1" Sway Bar Diameter, (Contains Thermoplastic Bushings And Universal Mounting Bracket)		To Frame	K8793 ‡	1	F123
1-1/16" Sway Bar Diameter, (Contains Thermoplastic Bushings And Universal Mounting Bracket)		To Frame	K7302 ‡	1	F123
1-1/4" Sway Bar Diameter, (Includes Universal Mounting Bracket)		To Frame	K7326 ‡	1	F123
13/16" Sway Bar Diameter, (Contains Thermoplastic Bushings And Universal Mounting Bracket)		To Frame	K7324 ‡	1	F123
1-3/16" Sway Bar Diameter, (Contains Bracket, Universal Type, Contains Thermoplastic Bushings And Universal Mounting Bracket)		To Frame	K7328 ‡	1	F123
1-5/16" Sway Bar Diameter, (Includes Universal Mounting Bracket)		To Frame	K7327 ‡	1	F123
3/4" Sway Bar Diameter, (Contains Thermoplastic Bushings And Universal Mounting Bracket)		To Frame	K7323 ‡	1	F123
7/8" Sway Bar Diameter, (Contains Thermoplastic Bushings And Universal Mounting Bracket)		To Frame	K8791 ‡	1	F123
Sway Bar Repair Kit					
2005	(Heavy Duty Design)		K6600 ‡	2	F189
	(Includes Polyurethane Bushings And Solid Metal Sleeve For Enhanced Performance. Barrel Nut Allows For Easier Installation.)		K700526 ‡	2	F189
2004-1995	Four Wheel Drive (4X4), (Heavy Duty Design)		K6600 ‡	2	F189
	Four Wheel Drive (4X4), (Includes Polyurethane Bushings And Solid Metal Sleeve For Enhanced Performance. Barrel Nut Allows For Easier Installation.)		K700526 ‡	2	F189
2002-1995	Two Wheel Drive (4x2), (OEM Type)		K5254	2	F188
	Two Wheel Drive (4x2), (Optional Performance)		K8988	2	F188
	Two Wheel Drive (4x2), 7-1/4" Length, (Includes Polyurethane Bushings And Solid Metal Sleeve For Enhanced Performance. Barrel Nut Allows For Easier Installation.)		K700538 ‡	2	F188
2001-1995	All Wheel Drive, (Heavy Duty Design)		K6600 ‡	2	F189
	All Wheel Drive, (Includes Polyurethane Bushings And Solid Metal Sleeve For Enhanced Performance. Barrel Nut Allows For Easier Installation.)		K700526 ‡	2	F189

GENERAL MOTORS TRUCK-Jimmy (Cont.)

FRONT SUSPENSION (Cont.)

Year	Model/Application	Part	P/C Qty	Figure
Torsion Bar Mount Kit				
2005-2003	(Design Allows Ease Of Installation)	To Frame	K700356 ‡	2 F189
2000-1995	All Wheel Drive, (Design Allows Ease Of Installation)	To Frame	K700356 ‡	2 F189
	Four Wheel Drive (4X4), (Design Allows Ease Of Installation)	To Frame	K700356 ‡	2 F189
Wheel Hub & Bearing Assembly				
2005			513124	2
2004-1998	Four Wheel Drive (4X4)		513124	2
	Two Wheel Drive (4x2)		513200	2
2001-1998	All Wheel Drive		513124	2
1997	All Wheel Drive, Integral Sensor Ring, 2nd Design		513124	2
	All Wheel Drive, Toothed Sensor Ring, 1st Design		513061	2
	Four Wheel Drive (4X4), Integral Sensor Ring, 2nd Design		513124	2
	Four Wheel Drive (4X4), Toothed Sensor Ring, 1st Design		513061	2
1996-1995	All Wheel Drive		513061	2
	Four Wheel Drive (4X4)		513061	2
1991	Four Wheel Drive (4X4), 2 Wheel ABS		513061	2

STEERING

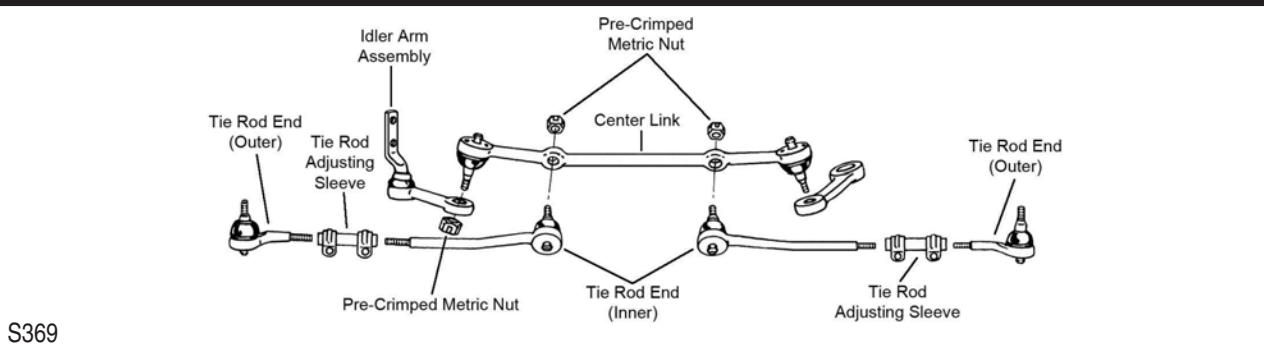

S369

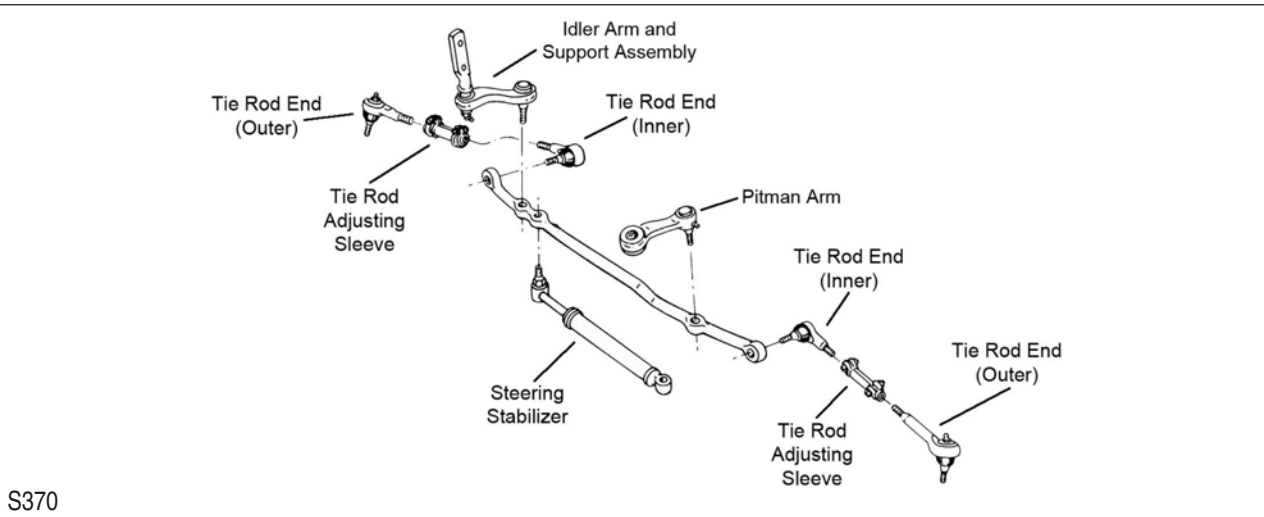

S370

(Cont.) Jimmy-GENERAL MOTORS TRUCK

STEERING (Cont.)

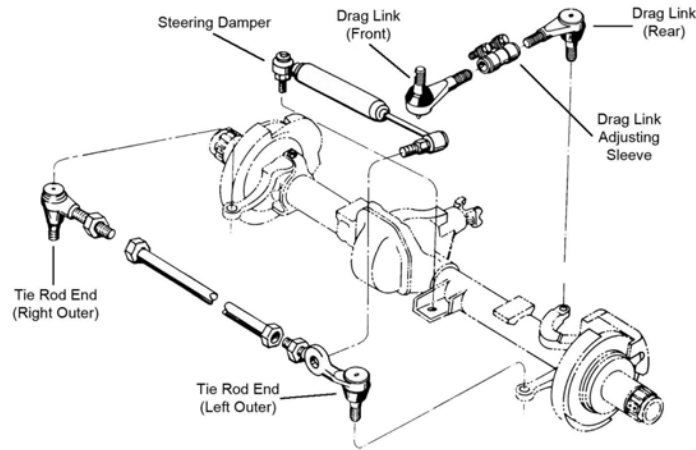

S518

S518

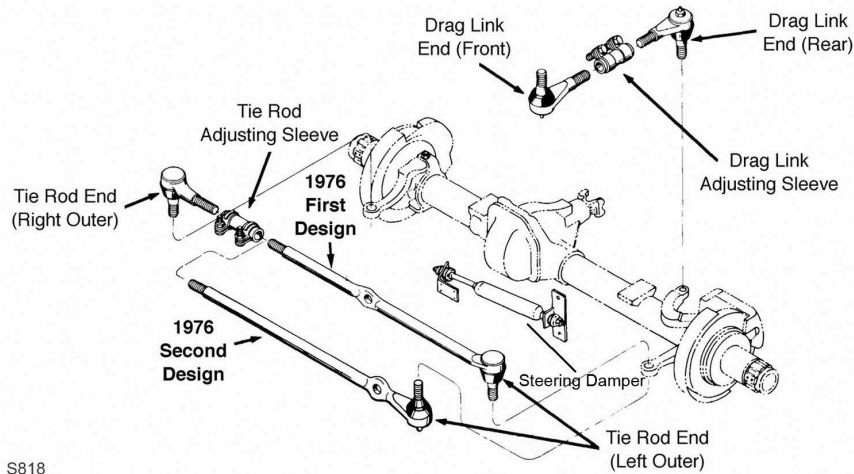

S818

S818

Year	Model/Application	Part	P/C Qty	Figure	
Center Link					
2002-1995	Two Wheel Drive (4x2), (Powdered Metal Gusher Brg. For Better Lubrication)	DS1047 ‡	1	S369	
Drag Link Adjusting Sleeve					
1991	Pitman Arm To Steering Arm	ES362S	1	S518, S818	
Drag Link Assembly					
1991	6.34" Length, (Greaseable Socket Reduces Corrosion/Wear)	At Pitman Arm	ES2027L ‡	1	S518, S818
	8.34" Length, (Greaseable Socket Reduces Corrosion/Wear)	At Steering Arm	ES2026R ‡	1	S518, S818
Idler Arm					
2005-2003	(Powdered Metal Gusher Brg. For Better Lubrication)	K6251T ‡	1	S370	
2002-1995	Four Wheel Drive (4X4), (Powdered Metal Gusher Brg. For Better Lubrication)	K6251T ‡	1	S370	
2001-1995	Two Wheel Drive (4x2), (Powdered Metal Gusher Brg. For Better Lubrication)	K6187T ‡	1	S369	
Pitman Arm					
2005-2003	Except Right Hand Drive, (Greaseable Socket Reduces Corrosion/Wear)	K6255 ‡	1	S370	
2002-1999	Four Wheel Drive (4X4), Except Right Hand Drive, (Greaseable Socket Reduces Corrosion/Wear)	K6255 ‡	1	S370	
1998-1995	Four Wheel Drive (4X4), (Greaseable Socket Reduces Corrosion/Wear)	K6255 ‡	1	S370	
Steering Damper Bellows					
1991	(Super Trail Boss) (Trail Boss)	Front Front	SSD90 SSD68	1 1	S518, S818 S518, S818
Steering Damper Cylinder					
1991	(Super Trail Boss) (Trail Boss)	Front Front	SSD84 SSD15	1 1	S518, S818 S518, S818
Tie Rod Adjusting Sleeve					
2005-1996			ES2004S	2	S369, S370
1995	Four Wheel Drive (4X4)		ES2004S	2	S370
	Two Wheel Drive (4x2)		ES2032S	2	S369

GENERAL MOTORS TRUCK-Jimmy (Cont.)

STEERING (Cont.)

Year	Model/Application	Part	P/C Qty	Figure	
Tie Rod End					
2005-2003	(Powdered Metal Gusher Brg. For Better Lubrication) (Powdered Metal Gusher Brg. For Better Lubrication)	Outer Inner	ES3462 ‡ ES3584 ‡	2 2	S370 S370
2002	Four Wheel Drive (4X4), (Powdered Metal Gusher Brg. For Better Lubrication)	Inner	ES3584 ‡	2	S370
2002-1999	Four Wheel Drive (4X4), (Powdered Metal Gusher Brg. For Better Lubrication)	Outer	ES3462 ‡	2	S370
2002-1996	Two Wheel Drive (4x2), 11/16" Thread, (Powdered Metal Gusher Brg. For Better Lubrication) Two Wheel Drive (4x2), 11/16" Thread, (Powdered Metal Gusher Brg. For Better Lubrication)	Outer Inner	ES3379T ‡ ES3380T ‡	2 2	S369 S369
2001-1998	Four Wheel Drive (4X4), (Offset Tie Rod End, Powdered Metal Gusher Brg. For Better Lubrication)	Inner	ES3584 ‡	2	S370
1998	Four Wheel Drive (4X4), (Straight Tie Rod End, Powdered Metal Gusher Brg. For Better Lubrication)	Inner	ES2072RLT ‡	2	S370
1998-1995	Four Wheel Drive (4X4), Offset Tie Rod End, (Powdered Metal Gusher Brg. For Better Lubrication) Four Wheel Drive (4X4), Straight Tie Rod End, (Powdered Metal Gusher Brg. For Better Lubrication)	Outer Outer	ES3462 ‡ ES2249RLT ‡	2 2	S370 S370
1997-1995	Four Wheel Drive (4X4), (Powdered Metal Gusher Brg. For Better Lubrication)	Inner	ES2072RLT ‡	2	S370
1995	Two Wheel Drive (4x2), 5/8" - 18 Thread, (Powdered Metal Gusher Brg. For Better Lubrication) Two Wheel Drive (4x2), 5/8" - 18 Thread, (Powdered Metal Gusher Brg. For Better Lubrication)	Outer Inner	ES2033RLT ‡ ES2034RLT ‡	2 2	S369 S369
1991	1" - 18 Threads, 4.12" Length, (Right Hand Threads, Greaseable Socket Reduces Corrosion/Wear) 1" - 18 Threads, 52.25" Length, (Left Hand Threads, Powdered Metal Gusher Brg. For Better Lubrication) 7/8" - 18 Threads, 4.81" Length, (Can Replace Complete 7/8" Threads Design With 1" Threads Design, Right Hand Threads, Powdered Metal Gusher Brg. For Better Lubrication) 7/8" - 18 Threads, 9.6" Length, (Can Replace Complete 7/8" Threads Design With 1" Threads Design, Left Hand Threads, Powdered Metal Gusher Brg. For Better Lubrication)	Right Outer Left Outer Right Outer Left Outer	ES2011R ‡ DS893 ‡ ES2234R ‡ ES2233L ‡	1 1 1 1	S818 S818 S518 S518

REAR SUSPENSION

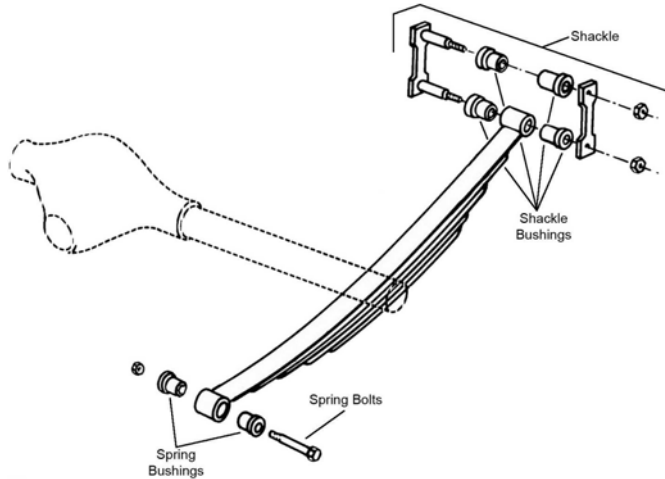

R309

Year	Model/Application	Part	P/C Qty	Figure	
Leaf Spring Bushing					
2002-1995		Fixed End	SB335	2	R309
1991	.575" X 1.75" X 3.00"	Fixed End	SB351	2	R309
Leaf Spring Shackle					
2005-1995			K150382	2	R309
Leaf Spring Shackle Bushing					
2005-2003		Upper Rear	SB335	2	R309
2002-1995	(Design Allows Ease Of Installation) (Design Allows Ease Of Installation)	Upper Lower	K200802 ‡ K200897 ‡	2 1	R309 R309
1991		To Spring	SB335	2	R309
Sway Bar Link					
2005-1995	Sport Utility Vehicle (2 Dr.)		K80848	2	
2001-1995	Sport Utility Vehicle (4 Dr.)		K80849	2	

S15 Jimmy-GENERAL MOTORS TRUCK

FRONT SUSPENSION

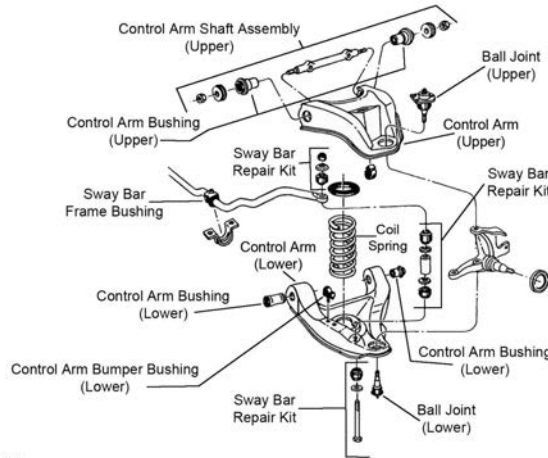

F188

F188

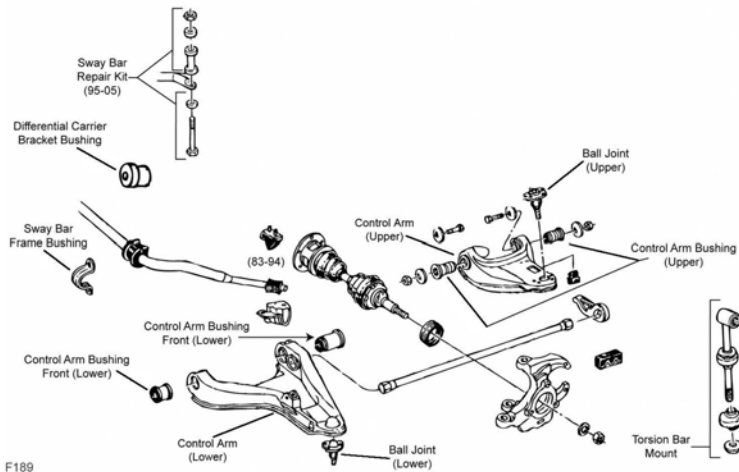

F189

F189

Year	Model/Application	Part	P/C Qty	Figure
Ball Joint				
1994-1991	Four Wheel Drive (4X4), (Powdered Metal Gusher Brg. For Better Lubrication)	Upper	K5320 ‡	2 F189
	Four Wheel Drive (4X4), (Powdered Metal Gusher Brg. For Better Lubrication, New Pre-Installed Integral Dust Boot Eases Installation, New And Original Designs Can Be Installed)	Lower	K5289 ‡	2 F189
	Two Wheel Drive (4x2), (Powdered Metal Gusher Brg. For Better Lubrication)	Upper	K5208 ‡	2 F188
	Two Wheel Drive (4x2), (Powdered Metal Gusher Brg. For Better Lubrication)	Lower	K6145T ‡	2 F188
Control Arm Bumper Bushing				
1994-1991	Two Wheel Drive (4x2)	Lower	K6606	2 F188
Control Arm Bushing				
1994-1991	Four Wheel Drive (4X4), (Optional, Eccentric Bushing, Provides Additional Positive(+) Camber Adjustment, High Quality Elastomer For Durability And Performance)	Upper	K7104 ‡	2 F189
	Four Wheel Drive (4X4)	Lower Rear	K3113	2 F189
	Four Wheel Drive (4X4)	Lower Front	K5262	2 F189
Control Arm Bushing Set				
1994-1991	Four Wheel Drive (4X4), (Contains Front And Rear Bushings)	Upper	K6418 ‡	1 F189
	Four Wheel Drive (4X4), (Contains Front And Rear Bushings, Standard Design)	Upper	K6283	2 F189
	Two Wheel Drive (4x2), (Contains Front And Rear Bushings)	Upper	K6411 ‡	1 F188
	Two Wheel Drive (4x2), (Contains Front And Rear Bushings, Standard Design)	Upper	K6176	2 F188
	Two Wheel Drive (4x2), (Contains Front And Rear Bushings)	Lower	K6420 ‡	1 F188
	Two Wheel Drive (4x2), (Contains Front And Rear Bushings, Standard Design)	Lower	K6282	2 F188
Control Arm Shaft Assembly				
1994-1991	Two Wheel Drive (4x2), (Provides Additional Positive(+) Camber Adjustment, Offset Shaft Kit, Design Allows Ease Of Installation)	Upper	K6218 ‡	2 F188
Control Arm with Ball Joint				
1994-1991	Four Wheel Drive (4X4), (Contains Bushing, Powdered Metal Gusher Brg. For Better Lubrication)	Left Upper	CK620172 ‡	1 F189
	Four Wheel Drive (4X4), (R-Series)	Left Upper	RK620172	1 F189

GENERAL MOTORS TRUCK-S15 Jimmy (Cont.)

FRONT SUSPENSION (Cont.)

Year	Model/Application	Part	P/C Qty	Figure	
Control Arm with Ball Joint					
1994-1991 (Cont.)	Four Wheel Drive (4X4), (Contains Bushing, Powdered Metal Gusher Brg. For Better Lubrication)	Right Upper	CK620173 ‡	1	F189
	Four Wheel Drive (4X4), (R-Series)	Right Upper	RK620173	1	F189
	Four Wheel Drive (4X4), (New Pre-Installed Integral Dust Boot Eases Installation, New And Designs Can Be Installed)	Left Lower	CK620300 ‡	1	F189
	Four Wheel Drive (4X4), (R-Series)	Left Lower	RK620300	1	F189
	Four Wheel Drive (4X4), (New Pre-Installed Integral Dust Boot Eases Installation, New And Designs Can Be Installed)	Right Lower	CK620464 ‡	1	F189
	Four Wheel Drive (4X4), (R-Series)	Right Lower	RK620464	1	F189
	Two Wheel Drive (4x2), (Contains Bushing And Offset Shaft, Powdered Metal Gusher Brg. For Better Lubrication)	Left Upper	CK620250 ‡	1	F188
	Two Wheel Drive (4x2), (Contains Bushings, Powdered Metal Gusher Brg. For Better Lubrication)	Left Upper	CK620261 ‡	1	F188
	Two Wheel Drive (4x2), (R-Series)	Left Upper	RK620261	1	F188
	Two Wheel Drive (4x2), (Contains Bushing And Offset Shaft, Powdered Metal Gusher Brg. For Better Lubrication)	Right Upper	CK620249 ‡	1	F188
	Two Wheel Drive (4x2), (Contains Bushings, Powdered Metal Gusher Brg. For Better Lubrication)	Right Upper	CK620260 ‡	1	F188
	Two Wheel Drive (4x2), (R-Series)	Right Upper	RK620260	1	F188
	Two Wheel Drive (4x2), (Contains Bushing, Powdered Metal Gusher Brg. For Better Lubrication)	Left Lower	CK620252 ‡	1	F188
	Two Wheel Drive (4x2), (R-Series)	Left Lower	RK620252	1	F188
	Two Wheel Drive (4x2), (Contains Bushing, Powdered Metal Gusher Brg. For Better Lubrication)	Right Lower	CK620251 ‡	1	F188
	Two Wheel Drive (4x2), (R-Series)	Right Lower	RK620251	1	F188
	Differential Carrier Bracket Bushing				
	1994-1991	Four Wheel Drive (4X4)	K6572	2	F189
	Sway Bar Bushing				
1994-1991	Four Wheel Drive (4X4)	To Arm	K6640	1	F189
	Four Wheel Drive (4X4), 1" Sway Bar Diameter	To Frame	K6451	1	F189
	Four Wheel Drive (4X4), 1-1/16" Sway Bar Diameter	To Frame	K5288	1	F189
	Four Wheel Drive (4X4), 1-1/4" Sway Bar Diameter, (Split Design For Easier Installation)	To Frame	K6455 ‡	1	F189
	Four Wheel Drive (4X4), 1-1/8" Sway Bar Diameter	To Frame	K6453	1	F189
	Four Wheel Drive (4X4), 1-3/16" Sway Bar Diameter	To Frame	K5248	1	F189
	Four Wheel Drive (4X4), 1-5/16" Sway Bar Diameter	To Frame	K6457	1	F189
	Four Wheel Drive (4X4), 36mm Sway Bar Diameter	To Frame	K6459	1	F189
	Two Wheel Drive (4x2), 1-1/16" Sway Bar Diameter, (Deep Web)	To Frame	K6167	1	F188
	Two Wheel Drive (4x2), 1-1/16" Sway Bar Diameter, (Shallow Web)	To Frame	K6169	1	F188
	Two Wheel Drive (4x2), 1-1/4" Sway Bar Diameter, (Improved Design Bushing With Premium Rubber Material And Synthetic Fabric Lining Lasts Longer And Eliminates Noise)	To Frame	K201176 ‡	1	F188
	Two Wheel Drive (4x2), 1-1/4" Sway Bar Diameter, (Standard Design)	To Frame	K6476	1	F188
	Two Wheel Drive (4x2), 1-1/8" Sway Bar Diameter, (Improved Design Bushing With Premium Rubber Material And Synthetic Fabric Lining Lasts Longer And Eliminates Noise)	To Frame	K201174 ‡	1	F188
	Two Wheel Drive (4x2), 1-1/8" Sway Bar Diameter, (Standard Design)	To Frame	K6408	1	F188
	Two Wheel Drive (4x2), 1-3/16" Sway Bar Diameter, (Improved Design Bushing With Premium Rubber Material And Synthetic Fabric Lining Lasts Longer And Eliminates Noise)	To Frame	K201175 ‡	1	F188
	Two Wheel Drive (4x2), 1-3/16" Sway Bar Diameter, (Standard Design)	To Frame	K6437	1	F188
	Two Wheel Drive (4x2), 1-5/16" Sway Bar Diameter, (Improved Design Bushing With Premium Rubber Material And Synthetic Fabric Lining Lasts Longer And Eliminates Noise)	To Frame	K201177 ‡	1	F188
	Two Wheel Drive (4x2), 1-5/16" Sway Bar Diameter, (Standard Design)	To Frame	K6439	1	F188
	Sway Bar Repair Kit				
	1994-1991	Two Wheel Drive (4x2), (OEM Type)	K5254	2	F188
		Two Wheel Drive (4x2), (Optional Performance)	K8988	2	F188
		Two Wheel Drive (4x2), 7-1/4" Length, (Includes Polyurethane Bushings And Solid Metal Sleeve For Enhanced Performance. Barrel Nut Allows For Easier Installation.)	K700538 ‡	2	F188
	Torsion Bar Mount				
1994-1991	Four Wheel Drive (4X4), (Enhanced Heavy Duty Option, Design Allows Ease Of Installation)	To Frame	K6485 ‡	2	F189
	Four Wheel Drive (4X4), (Standard Design)	To Frame	K6443	2	F189
Wheel Hub & Bearing Assembly					
1994-1992	Four Wheel Drive (4X4)	513061	2		
1991	Four Wheel Drive (4X4), 2 Wheel ABS	513061	2		

(Cont.) S15 Jimmy-GENERAL MOTORS TRUCK

STEERING

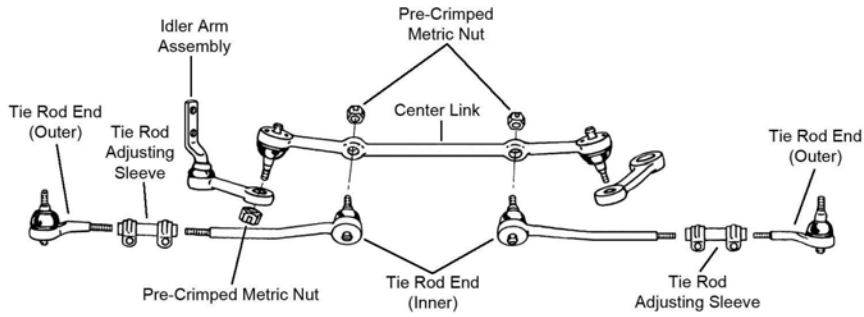

S369

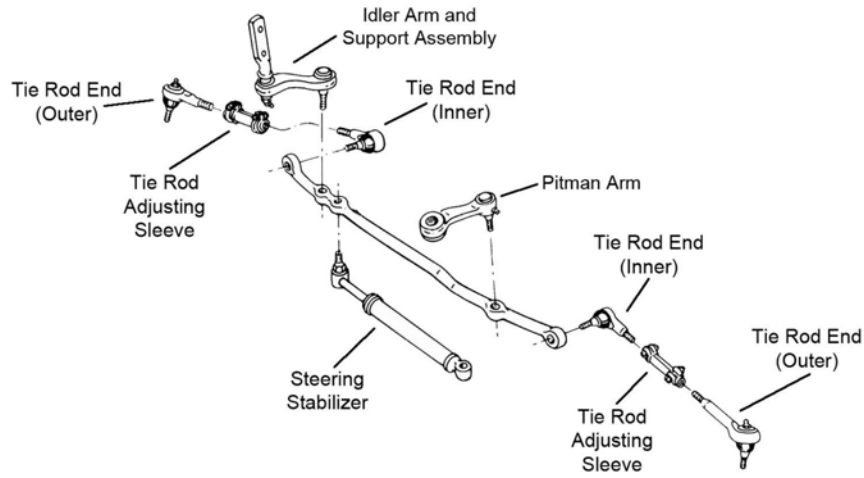

S370

Year	Model/Application	Part	P/C Qty	Figure
Center Link				
1994-1991	Two Wheel Drive (4x2), (Powdered Metal Gusher Brg. For Better Lubrication)	DS1047 ‡	1	S369
Idler Arm				
1994-1991	Four Wheel Drive (4X4), (Powdered Metal Gusher Brg. For Better Lubrication)	K6251T ‡	1	S370
	Two Wheel Drive (4x2), (Powdered Metal Gusher Brg. For Better Lubrication)	K6187T ‡	1	S369
Pitman Arm				
1994	Four Wheel Drive (4X4), (Greaseable Socket Reduces Corrosion/Wear)	K6255 ‡	1	S370
1993-1991	Four Wheel Drive (4X4), (Greaseable Socket Reduces Corrosion/Wear)	K6339 ‡	1	S370
Steering Damper Cylinder				
1991	Four Wheel Drive (4X4), Original Equipment Steering Damper, (Trail Boss)	Front SSD56	1	S370
Steering Damper Kit				
1994-1991	Two Wheel Drive (4x2), (Trail Boss)	Front SSD62	1	
Tie Rod Adjusting Sleeve				
1994-1991	Four Wheel Drive (4X4)	ES2004S	2	S370
	Two Wheel Drive (4x2)	ES2032S	2	S369
Tie Rod End				
1994-1991	Four Wheel Drive (4X4), (Powdered Metal Gusher Brg. For Better Lubrication)	Inner ES2072RLT ‡	2	S370
	Four Wheel Drive (4X4), Offset Tie Rod End, (Powdered Metal Gusher Brg. For Better Lubrication)	Outer ES3462 ‡	2	S370
	Four Wheel Drive (4X4), Straight Tie Rod End, (Powdered Metal Gusher Brg. For Better Lubrication)	Outer ES2249RLT ‡	2	S370
	Two Wheel Drive (4x2), 5/8" - 18 Thread, (Powdered Metal Gusher Brg. For Better Lubrication)	Outer ES2033RLT ‡	2	S369
	Two Wheel Drive (4x2), 5/8" - 18 Thread, (Powdered Metal Gusher Brg. For Better Lubrication)	Inner ES2034RLT ‡	2	S369

GENERAL MOTORS TRUCK-S15 Jimmy (Cont.)

REAR SUSPENSION

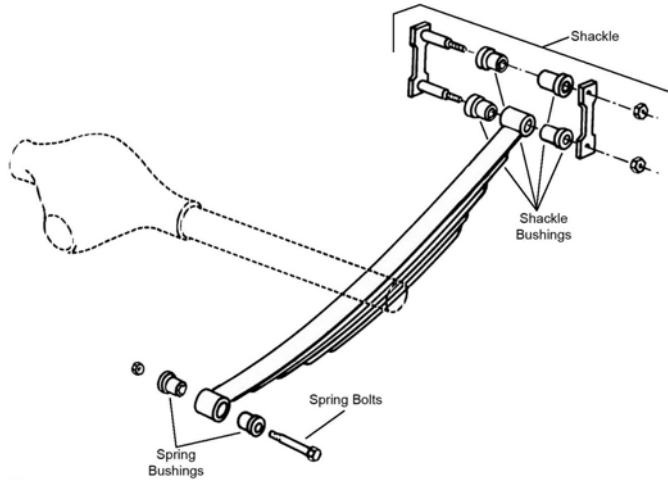

R309

Year	Model/Application	Part	P/C Qty	Figure
Leaf Spring Bushing				
1994-1991	Fixed End	SB335	2	R309
Leaf Spring Shackle				
1994		K150382	2	R309
Leaf Spring Shackle Bushing				
1994-1991	(Design Allows Ease Of Installation)	Upper Lower	2 2	R309 R309

GENERAL MOTORS TRUCK-Safari

FRONT SUSPENSION

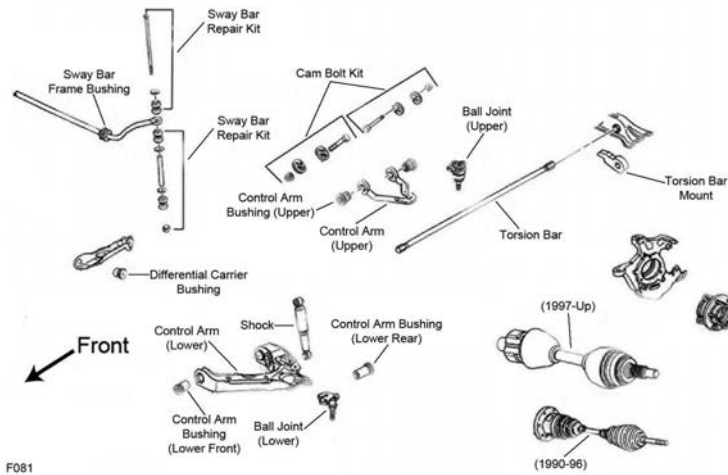

F081

(Cont.) Safari-GENERAL MOTORS TRUCK

FRONT SUSPENSION (Cont.)

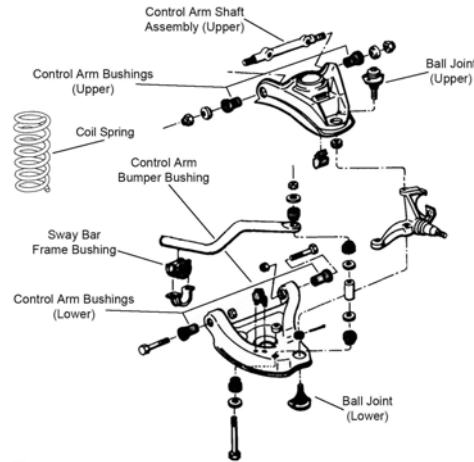

F401

Year	Model/Application	Part	P/C Qty	Figure
Safari				
Ball Joint				
2005-1991	All Wheel Drive, (Powdered Metal Gusher Brg. For Better Lubrication)	Upper	K6292 ‡	2 F081
	All Wheel Drive, (Bolt On Type, Powdered Metal Gusher Brg. For Better Lubrication)	Lower	K6291 ‡	2 F081
	Two Wheel Drive (4x2), (Powdered Metal Gusher Brg. For Better Lubrication)	Upper	K5208 ‡	2 F401
	Two Wheel Drive (4x2), (Powdered Metal Gusher Brg. For Better Lubrication)	Lower	K6141 ‡	2 F401
Control Arm Bumper Bushing				
2005-1991	Two Wheel Drive (4x2)	Lower	K6606	2 F401
Control Arm Bushing				
2005-1991	Two Wheel Drive (4x2)	Lower Rear	K5262	2 F401
	Two Wheel Drive (4x2)	Lower Front	K3113	2 F401
Control Arm Bushing Set				
2005-1991	All Wheel Drive, (Contains Front And Rear Bushings, Standard Design)	Upper	K6395	2 F081
	All Wheel Drive, (High Quality Elastomer For Durability And Performance, Contains Front And Rear Bushings)	Upper	K6417 ‡	1 F081
	All Wheel Drive, Stamped Steel Arm, (Contains Front And Rear Bushings)	Lower	K6329	2 F081
	Two Wheel Drive (4x2), (Contains Front And Rear Bushings)	Upper	K6409 ‡	1 F401
	Two Wheel Drive (4x2), (Contains Front And Rear Bushings, Standard Design)	Upper	K6198	1 F401
	Two Wheel Drive (4x2), (Contains Front And Rear Bushings)	Lower	K6109	2 F401
Control Arm with Ball Joint				
2005-1992	All Wheel Drive, (R-Series)	Left Lower	RK641492	1 F081
	All Wheel Drive, (R-Series)	Right Lower	RK641493	1 F081
	Two Wheel Drive (4x2), (R-Series)	Left Lower	RK620462	1 F401
	Two Wheel Drive (4x2), (R-Series)	Right Lower	RK620463	1 F401
2005-1991	All Wheel Drive, (R-Series)	Left Upper	RK620720	1 F081
	All Wheel Drive, (R-Series)	Right Upper	RK620719	1 F081
Sway Bar Bushing				
2005-1991	1-1/16" Sway Bar Diameter	To Frame	K6167	1 F081, F401
	1-1/4" Sway Bar Diameter, (Improved Design Bushing With Premium Rubber Material And Synthetic Fabric Lining Lasts Longer And Eliminates Noise)	To Frame	K201176 ‡	1 F081, F401
	1-1/4" Sway Bar Diameter, (Standard Design)	To Frame	K6476	1 F081, F401
	1-3/16" Sway Bar Diameter, (Bracket Not Included, OEM Type, Improved Design Bushing With Premium Rubber Material And Synthetic Fabric Lining Lasts Longer And Eliminates Noise)	To Frame	K201175 ‡	1 F081, F401
	1-3/16" Sway Bar Diameter, (Bracket Not Included, OEM Type, Standard Design)	To Frame	K6437	1 F081, F401
	1-5/16" Sway Bar Diameter, (Improved Design Bushing With Premium Rubber Material And Synthetic Fabric Lining Lasts Longer And Eliminates Noise)	To Frame	K201177 ‡	1 F081, F401
	1-5/16" Sway Bar Diameter, (Standard Design)	To Frame	K6439	1 F081, F401
	All Wheel Drive, 1-3/16" Sway Bar Diameter, (Contains Bracket, Universal Type, Contains Thermoplastic Bushings And Universal Mounting Bracket)	To Frame	K7328 ‡	1 F081
	Two Wheel Drive (4x2), 1-1/8" Sway Bar Diameter, (Bracket Not Included, OEM Type, Improved Design Bushing With Premium Rubber Material And Synthetic Fabric Lining Lasts Longer And Eliminates Noise)	To Frame	K201174 ‡	1 F401
	Two Wheel Drive (4x2), 1-1/8" Sway Bar Diameter, (Bracket Not Included, OEM Type, Standard Design)	To Frame	K6408	1 F401
	Two Wheel Drive (4x2), 1-1/8" Sway Bar Diameter, (Contains Bracket, Universal Type, Contains Thermoplastic Bushings And Universal Mounting Bracket)	To Frame	K7325 ‡	1 F401
Sway Bar Repair Kit				
2005-1991	All Wheel Drive, (Heavy Duty Design)		K80631 ‡	2 F081
	All Wheel Drive, (Includes Polyurethane Bushings And Solid Metal Sleeve For Enhanced Performance. Barrel Nut Allows For Easier Installation.)		K700539 ‡	2 F081

GENERAL MOTORS TRUCK-Safari (Cont.)

FRONT SUSPENSION (Cont.)

Year	Model/Application	Part	P/C Qty	Figure
Safari				
Sway Bar Repair Kit				
2005-1991 (Cont.)	Two Wheel Drive (4x2), (Heavy Duty Design)	K6630 ‡	2	F401
	Two Wheel Drive (4x2), (Includes Polyurethane Bushings And Solid Metal Sleeve For Enhanced Performance. Barrel Nut Allows For Easier Installation.)	K700532 ‡	2	F401
	Two Wheel Drive (4x2), (Standard Design)	K5252	2	F401
Wheel Hub & Bearing Assembly				
2005-2003	All Wheel Drive	Left 515091	1	
	All Wheel Drive	Right 515092	1	
	Two Wheel Drive (4x2)	515044	2	
2002-1995	All Wheel Drive	515019	2	
1994-1991	All Wheel Drive	515005	2	
Safari EXT				
Ball Joint				
1994-1991	All Wheel Drive, (Powdered Metal Gusher Brg. For Better Lubrication)	Upper K6292 ‡	2	F081
	All Wheel Drive, (Bolt On Type, Powdered Metal Gusher Brg. For Better Lubrication)	Lower K6291 ‡	2	F081
	Two Wheel Drive (4x2), (Powdered Metal Gusher Brg. For Better Lubrication)	Upper K5208 ‡	2	F401
	Two Wheel Drive (4x2), (Powdered Metal Gusher Brg. For Better Lubrication)	Lower K6141 ‡	2	F401
Control Arm Bumper Bushing				
1992-1991	Two Wheel Drive (4x2)	Lower K6606	2	F401
Control Arm Bushing				
1994-1991	Two Wheel Drive (4x2)	Lower Rear K5262	2	F401
	Two Wheel Drive (4x2)	Lower Front K3113	2	F401
Control Arm with Ball Joint				
1994-1992	All Wheel Drive, (R-Series)	Left Lower RK641492	1	F081
	All Wheel Drive, (R-Series)	Right Lower RK641493	1	F081
	Two Wheel Drive (4x2), (R-Series)	Left Lower RK620462	1	F401
	Two Wheel Drive (4x2), (R-Series)	Right Lower RK620463	1	F401
1994-1991	All Wheel Drive, (R-Series)	Left Upper RK620720	1	F081
	All Wheel Drive, (R-Series)	Right Upper RK620719	1	F081
Sway Bar Bushing				
1994-1991	1-1/16" Sway Bar Diameter	To Frame K6167	1	F081, F401
	1-1/4" Sway Bar Diameter, (Improved Design Bushing With Premium Rubber Material And Synthetic Fabric Lining Lasts Longer And Eliminates Noise)	To Frame K201176 ‡	1	F081, F401
	1-1/4" Sway Bar Diameter, (Standard Design)	To Frame K6476	1	F081, F401
	1-3/16" Sway Bar Diameter, (Bracket Not Included, OEM Type, Improved Design Bushing With Premium Rubber Material And Synthetic Fabric Lining Lasts Longer And Eliminates Noise)	To Frame K201175 ‡	1	F081, F401
	1-3/16" Sway Bar Diameter, (Bracket Not Included, OEM Type, Standard Design)	To Frame K6437	1	F081, F401
	1-5/16" Sway Bar Diameter, (Improved Design Bushing With Premium Rubber Material And Synthetic Fabric Lining Lasts Longer And Eliminates Noise)	To Frame K201177 ‡	1	F081, F401
	1-5/16" Sway Bar Diameter, (Standard Design)	To Frame K6439	1	F081, F401
	All Wheel Drive, 1-3/16" Sway Bar Diameter, (Contains Bracket, Universal Type, Contains Thermoplastic Bushings And Universal Mounting Bracket)	To Frame K7328 ‡	1	F081
	Two Wheel Drive (4x2), 1-1/8" Sway Bar Diameter, (Bracket Not Included, OEM Type, Improved Design Bushing With Premium Rubber Material And Synthetic Fabric Lining Lasts Longer And Eliminates Noise)	To Frame K201174 ‡	1	F401
	Two Wheel Drive (4x2), 1-1/8" Sway Bar Diameter, (Bracket Not Included, OEM Type, Standard Design)	To Frame K6408	1	F401
	Two Wheel Drive (4x2), 1-1/8" Sway Bar Diameter, (Contains Bracket, Universal Type, Contains Thermoplastic Bushings And Universal Mounting Bracket)	To Frame K7325 ‡	1	F401

(Cont.) Safari-GENERAL MOTORS TRUCK

STEERING

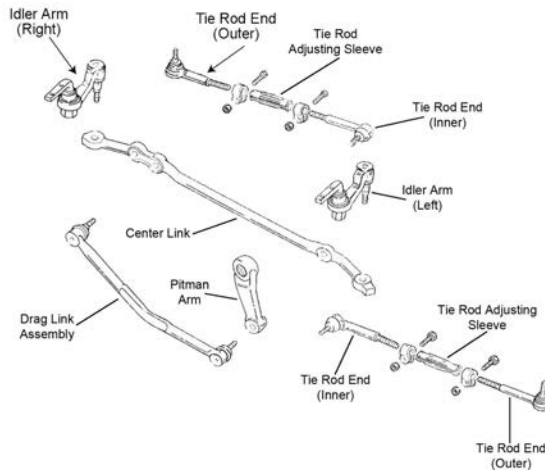

S075

S075

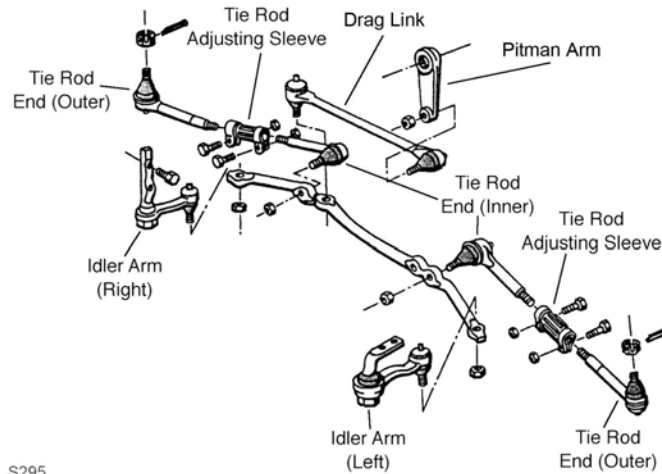

S295

S295

Year	Model/Application	Part	P/C Qty	Figure
Safari				
Drag Link Assembly				
2005-1991	All Wheel Drive, (Powdered Metal Gusher Brg. For Better Lubrication) Two Wheel Drive (4x2), (Powdered Metal Gusher Brg. For Better Lubrication)	DS1318 ‡ DS1066 ‡	1 1	S075 S295
Idler Arm				
2005-1991	All Wheel Drive, (Powdered Metal Gusher Brg. For Better Lubrication) Two Wheel Drive (4x2), (12mm Bolts, Powdered Metal Gusher Brg. For Better Lubrication) Two Wheel Drive (4x2), (12mm Bolts, Powdered Metal Gusher Brg. For Better Lubrication)	Left Right	K6392T ‡ K6365T ‡ K6366T ‡	2 1 1 S075 S295 S295
Steering Damper Bellows				
1991	Two Wheel Drive (4x2), (Trail Boss)	Front	SSD68	1
Steering Damper Cylinder				
1991	Two Wheel Drive (4x2), (Super Trail Boss)	Front	SSD82	1
Tie Rod Adjusting Sleeve				
2005-1991			ES2004S	2 S075, S295
Tie Rod End				
2005-1991	All Wheel Drive, (Powdered Metal Gusher Brg. For Better Lubrication) All Wheel Drive, (Powdered Metal Gusher Brg. For Better Lubrication) Two Wheel Drive (4x2), (Powdered Metal Gusher Brg. For Better Lubrication) Two Wheel Drive (4x2), (Powdered Metal Gusher Brg. For Better Lubrication)	Outer Inner Outer Inner	ES3254RL ‡ ES2838RL ‡ ES2019RLT ‡ ES2020RLT ‡	2 2 2 2 S075 S075 S295 S295
Safari EXT				
Drag Link Assembly				
1994-1991	All Wheel Drive, (Powdered Metal Gusher Brg. For Better Lubrication) Two Wheel Drive (4x2), (Powdered Metal Gusher Brg. For Better Lubrication)		DS1318 ‡ DS1066 ‡	1 1 S075 S295
Idler Arm				
1994-1991	All Wheel Drive, (Powdered Metal Gusher Brg. For Better Lubrication)		K6392T ‡	2 S075

GENERAL MOTORS TRUCK-Safari (Cont.)

STEERING (Cont.)

Year	Model/Application	Part	P/C Qty	Figure
Safari EXT				
Idler Arm				
1994-1991 (Cont.)	Two Wheel Drive (4x2), (12mm Bolts, Powdered Metal Gusher Brg. For Better Lubrication)	Left	K6365T ‡	1 S295
	Two Wheel Drive (4x2), (12mm Bolts, Powdered Metal Gusher Brg. For Better Lubrication)	Right	K6366T ‡	1 S295
Tie Rod Adjusting Sleeve				
1994-1991			ES2004S	2 S075, S295
Tie Rod End				
1994-1991	All Wheel Drive, (Powdered Metal Gusher Brg. For Better Lubrication)	Outer	ES3254RL ‡	2 S075
	All Wheel Drive, (Powdered Metal Gusher Brg. For Better Lubrication)	Inner	ES2838RL ‡	2 S075
	Two Wheel Drive (4x2), (Powdered Metal Gusher Brg. For Better Lubrication)	Outer	ES2019RLT ‡	2 S295
	Two Wheel Drive (4x2), (Powdered Metal Gusher Brg. For Better Lubrication)	Inner	ES2020RLT ‡	2 S295

REAR SUSPENSION

Year	Model/Application	Part	P/C Qty	Figure
Safari				
Leaf Spring Bushing				
2004-1991	(Design Allows Ease Of Installation)	Front	K200897 ‡	1
Leaf Spring Shackle Bushing				
2004-1991	(Design Allows Ease Of Installation)	To Spring	K200897 ‡	1
Sway Bar Bushing				
1998-1991	Two Wheel Drive (4x2), (Split Design For Easier Installation)	To End	K200110 ‡	1
	Two Wheel Drive (4x2), (Split Design For Easier Installation)	To Frame	K200109 ‡	1
Sway Bar Link				
1998-1991	Two Wheel Drive (4x2)	Center	K700051	2
Safari EXT				
Leaf Spring Bushing				
1994-1991	(Design Allows Ease Of Installation)	Front	K200897 ‡	1
Leaf Spring Shackle Bushing				
1994-1991	(Design Allows Ease Of Installation)	To Spring	K200897 ‡	1
Sway Bar Bushing				
1994-1991	Two Wheel Drive (4x2), (Split Design For Easier Installation)	To Frame	K200109 ‡	1
Sway Bar Link				
1994-1991	Two Wheel Drive (4x2)	Center	K700051	2

GENERAL MOTORS TRUCK-Sonoma

FRONT SUSPENSION

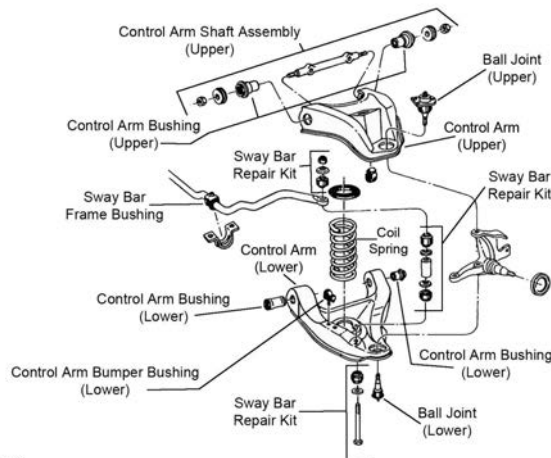

(Cont.) Sonoma-GENERAL MOTORS TRUCK

FRONT SUSPENSION (Cont.)

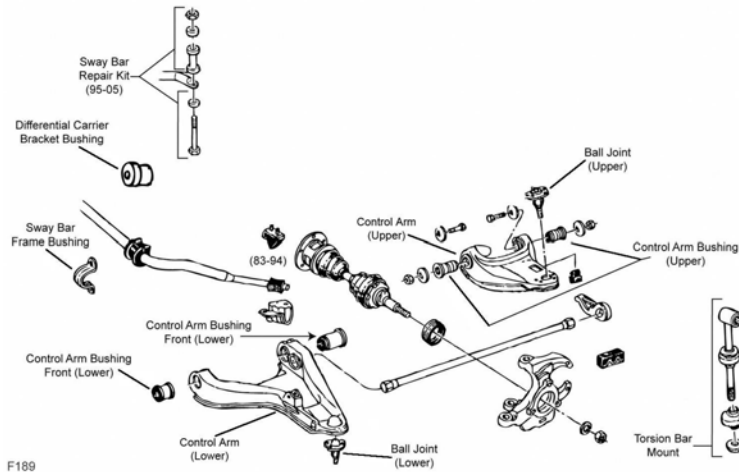

F189

Year	Model/Application	Part	P/C Qty	Figure			
Ball Joint							
2004	(Powdered Metal Gusher Brg. For Better Lubrication) (Powdered Metal Gusher Brg. For Better Lubrication, New Pre-Installed Integral Dust Boot Eases Installation, New And Original Designs Can Be Installed)	Upper	K5320 ‡	2	F189		
		Lower	K5335 ‡	2	F189		
2003-1997	Four Wheel Drive (4X4), (Powdered Metal Gusher Brg. For Better Lubrication, New Pre-Installed Integral Dust Boot Eases Installation, New And Original Designs Can Be Installed)	Lower	K5335 ‡	2	F189		
2003-1991	Four Wheel Drive (4X4), (Powdered Metal Gusher Brg. For Better Lubrication) Two Wheel Drive (4x2), (Powdered Metal Gusher Brg. For Better Lubrication) Two Wheel Drive (4x2), (Powdered Metal Gusher Brg. For Better Lubrication)	Upper	K5320 ‡	2	F189		
		Upper	K5208 ‡	2	F188		
		Lower	K6145T ‡	2	F188		
1996-1991	Four Wheel Drive (4X4), (Powdered Metal Gusher Brg. For Better Lubrication, New Pre-Installed Integral Dust Boot Eases Installation, New And Original Designs Can Be Installed)	Lower	K5289 ‡	2	F189		
Control Arm Bumper Bushing							
2003-1991	Two Wheel Drive (4x2)	Lower	K6606	2	F188		
Control Arm Bushing							
2004	(Optional, Eccentric Bushing, Provides Additional Positive(+) Camber Adjustment, High Quality Elastomer For Durability And Performance)	Upper Lower	K7104 ‡ K6333	2 2	F189 F189		
2004-1991	Four Wheel Drive (4X4) Four Wheel Drive (4X4)	Lower Rear	K3113	2	F189		
		Lower Front	K5262	2	F189		
2003-1991	Four Wheel Drive (4X4), (Optional, Eccentric Bushing, Provides Additional Positive(+) Camber Adjustment, High Quality Elastomer For Durability And Performance) Four Wheel Drive (4X4)	Upper Lower	K7104 ‡ K6333	2 2	F189 F189		
Control Arm Bushing Set							
2004	(Contains Front And Rear Bushings) (Contains Front And Rear Bushings, Standard Design)	Upper	K6418 ‡	1	F189		
		Upper	K6283	2	F189		
2003-1991	Four Wheel Drive (4X4), (Contains Front And Rear Bushings) Four Wheel Drive (4X4), (Contains Front And Rear Bushings, Standard Design) Two Wheel Drive (4x2), (Contains Front And Rear Bushings) Two Wheel Drive (4x2), (Contains Front And Rear Bushings, Standard Design) Two Wheel Drive (4x2), (Contains Front And Rear Bushings) Two Wheel Drive (4x2), (Contains Front And Rear Bushings, Standard Design)	Upper	K6418 ‡	1	F189		
		Upper	K6283	2	F189		
		Upper	K6411 ‡	1	F188		
		Upper	K6176	2	F188		
		Lower	K6420 ‡	1	F188		
		Lower	K6282	2	F188		
Control Arm Shaft Assembly							
2003-1991	Two Wheel Drive (4x2), (Provides Additional Positive(+) Camber Adjustment, Offset Shaft Kit, Design Allows Ease Of Installation)	Upper	K6218 ‡	2	F188		
Control Arm with Ball Joint							
2004	(Contains Bushing, Powdered Metal Gusher Brg. For Better Lubrication) (R-Series) (Contains Bushing, Powdered Metal Gusher Brg. For Better Lubrication) (R-Series) Sway Bar Link Mounts Forward of Shock, ZR2 High Wider Package, (New Pre-Installed Integral Dust Boot Eases Installation, New And Original Designs Can Be Installed) Sway Bar Link Mounts Forward of Shock, ZR2 High Wider Package, (R-Series) Sway Bar Link Mounts Forward of Shock, ZR2 High Wider Package, (New Pre-Installed Integral Dust Boot Eases Installation, New And Original Designs Can Be Installed) Sway Bar Link Mounts Forward of Shock, ZR2 High Wider Package, (R-Series)	Left Upper	CK620172 ‡	1	F189		
		Left Upper	RK620172	1	F189		
		Right Upper	CK620173 ‡	1	F189		
		Right Upper	RK620173	1	F189		
		Left Lower	CK620300 ‡	1	F189		
		Left Lower	RK620300	1	F189		
		Right Lower	CK620464 ‡	1	F189		
		Right Lower	RK620464	1	F189		
		2004-2001	Four Wheel Drive (4X4), Sway Bar Link Mounts Outboard of Shock, Except ZR2 High Wider, (R-Series) Four Wheel Drive (4X4), Sway Bar Link Mounts Outboard of Shock, Except ZR2 High Wider, (R-Series)	Left Lower	RK622213	1	F189
				Right Lower	RK622212	1	F189

GENERAL MOTORS TRUCK—Sonoma (Cont.)

FRONT SUSPENSION (Cont.)

Year	Model/Application	Part	P/C Qty	Figure	
Control Arm with Ball Joint					
2004-1991	Two Wheel Drive (4x2), (Contains Bushing And Offset Shaft, Powdered Metal Gusher Brg. For Better Lubrication)	Left Upper CK620250 ‡	1	F188	
	Two Wheel Drive (4x2), (Contains Bushing And Offset Shaft, Powdered Metal Gusher Brg. For Better Lubrication)	Right Upper CK620249 ‡	1	F188	
2003-2001	Four Wheel Drive (4X4), Sway Bar Link Mounts Forward of Shock, ZR2 High Wider Package, (New Pre-Installed Integral Dust Boot Eases Installation, New And Original Designs Can Be Installed)	Left Lower CK620300 ‡	1	F189	
	Four Wheel Drive (4X4), Sway Bar Link Mounts Forward of Shock, ZR2 High Wider Package, (R-Series)	Left Lower RK620300	1	F189	
	Four Wheel Drive (4X4), Sway Bar Link Mounts Forward of Shock, ZR2 High Wider Package, (New Pre-Installed Integral Dust Boot Eases Installation, New And Original Designs Can Be Installed)	Right Lower CK620464 ‡	1	F189	
	Four Wheel Drive (4X4), Sway Bar Link Mounts Forward of Shock, ZR2 High Wider Package, (R-Series)	Right Lower RK620464	1	F189	
2003-1995	Two Wheel Drive (4x2), Sport Suspension ZQ8, (Contains Bushing, Powdered Metal Gusher Brg. For Better Lubrication)	Left Lower CK620252 ‡	1	F188	
	Two Wheel Drive (4x2), Sport Suspension ZQ8, (R-Series)	Left Lower RK620252	1	F188	
	Two Wheel Drive (4x2), Sport Suspension ZQ8, (Contains Bushing, Powdered Metal Gusher Brg. For Better Lubrication)	Right Lower CK620251 ‡	1	F188	
	Two Wheel Drive (4x2), Sport Suspension ZQ8, (R-Series)	Right Lower RK620251	1	F188	
2003-1991	Four Wheel Drive (4X4), (Contains Bushing, Powdered Metal Gusher Brg. For Better Lubrication)	Left Upper CK620172 ‡	1	F189	
	Four Wheel Drive (4X4), (R-Series)	Left Upper RK620172	1	F189	
	Four Wheel Drive (4X4), (Contains Bushing, Powdered Metal Gusher Brg. For Better Lubrication)	Right Upper CK620173 ‡	1	F189	
	Four Wheel Drive (4X4), (R-Series)	Right Upper RK620173	1	F189	
	Two Wheel Drive (4x2), (Contains Bushings, Powdered Metal Gusher Brg. For Better Lubrication)	Left Upper CK620261 ‡	1	F188	
	Two Wheel Drive (4x2), (R-Series)	Left Upper RK620261	1	F188	
2002-1991	Two Wheel Drive (4x2), (Contains Bushings, Powdered Metal Gusher Brg. For Better Lubrication)	Right Upper CK620260 ‡	1	F188	
	Two Wheel Drive (4x2), (R-Series)	Right Upper RK620260	1	F188	
2000-1995	Four Wheel Drive (4X4), (New Pre-Installed Integral Dust Boot Eases Installation, New And Original Designs Can Be Installed)	Left Lower CK620300 ‡	1	F189	
	Four Wheel Drive (4X4), (R-Series)	Left Lower RK620300	1	F189	
	Four Wheel Drive (4X4), (New Pre-Installed Integral Dust Boot Eases Installation, New And Original Designs Can Be Installed)	Right Lower CK620464 ‡	1	F189	
	Four Wheel Drive (4X4), (R-Series)	Right Lower RK620464	1	F189	
1994-1991	Two Wheel Drive (4x2), (Contains Bushing, Powdered Metal Gusher Brg. For Better Lubrication)	Left Lower CK620252 ‡	1	F188	
	Two Wheel Drive (4x2), (R-Series)	Left Lower RK620252	1	F188	
	Two Wheel Drive (4x2), (Contains Bushing, Powdered Metal Gusher Brg. For Better Lubrication)	Right Lower CK620251 ‡	1	F188	
	Two Wheel Drive (4x2), (R-Series)	Right Lower RK620251	1	F188	
Differential Carrier Bracket Bushing					
2002-1991	Four Wheel Drive (4X4)	K6572	2	F189	
Sway Bar Bushing					
2004	28mm Sway Bar Diameter	To Frame K6529	1	F189	
	33mm Sway Bar Diameter, (Split Design For Easier Installation)	To Frame K6530 ‡	1	F189	
2003-1995	Four Wheel Drive (4X4), 28mm Sway Bar Diameter	To Frame K6529	1	F189	
	Four Wheel Drive (4X4), 33mm Sway Bar Diameter, (Split Design For Easier Installation)	To Frame K6530 ‡	1	F189	
2003-1991	Two Wheel Drive (4x2), 1-1/16" Sway Bar Diameter, (Deep Web)	To Frame K6167	1	F188	
	Two Wheel Drive (4x2), 1-1/16" Sway Bar Diameter, (Shallow Web)	To Frame K6169	1	F188	
	Two Wheel Drive (4x2), 1-1/4" Sway Bar Diameter, (Improved Design Bushing With Premium Rubber Material And Synthetic Fabric Lining Lasts Longer And Eliminates Noise)	To Frame K201176 ‡	1	F188	
	Two Wheel Drive (4x2), 1-1/4" Sway Bar Diameter, (Standard Design)	To Frame K6476	1	F188	
	Two Wheel Drive (4x2), 1-1/8" Sway Bar Diameter, (Improved Design Bushing With Premium Rubber Material And Synthetic Fabric Lining Lasts Longer And Eliminates Noise)	To Frame K201174 ‡	1	F188	
	Two Wheel Drive (4x2), 1-1/8" Sway Bar Diameter, (Standard Design)	To Frame K6408	1	F188	
	Two Wheel Drive (4x2), 1-3/16" Sway Bar Diameter, (Improved Design Bushing With Premium Rubber Material And Synthetic Fabric Lining Lasts Longer And Eliminates Noise)	To Frame K201175 ‡	1	F188	
	Two Wheel Drive (4x2), 1-3/16" Sway Bar Diameter, (Standard Design)	To Frame K6437	1	F188	
	Two Wheel Drive (4x2), 1-5/16" Sway Bar Diameter, (Improved Design Bushing With Premium Rubber Material And Synthetic Fabric Lining Lasts Longer And Eliminates Noise)	To Frame K201177 ‡	1	F188	
	Two Wheel Drive (4x2), 1-5/16" Sway Bar Diameter, (Standard Design)	To Frame K6439	1	F188	
	1994-1991	Four Wheel Drive (4X4)	To Arm K6640	1	F189
		Four Wheel Drive (4X4), 1" Sway Bar Diameter	To Frame K6451	1	F189
Four Wheel Drive (4X4), 1-1/16" Sway Bar Diameter		To Frame K5288	1	F189	
Four Wheel Drive (4X4), 1-1/4" Sway Bar Diameter, (Split Design For Easier Installation)		To Frame K6455 ‡	1	F189	
Four Wheel Drive (4X4), 1-1/8" Sway Bar Diameter		To Frame K6453	1	F189	
Four Wheel Drive (4X4), 1-3/16" Sway Bar Diameter		To Frame K5248	1	F189	
Four Wheel Drive (4X4), 1-5/16" Sway Bar Diameter		To Frame K6457	1	F189	
Four Wheel Drive (4X4), 36mm Sway Bar Diameter		To Frame K6459	1	F189	

(Cont.) Sonoma-GENERAL MOTORS TRUCK

FRONT SUSPENSION (Cont.)

Year	Model/Application	Part	P/C Qty	Figure
Sway Bar Repair Kit				
2004	(Heavy Duty Design) (Includes Polyurethane Bushings And Solid Metal Sleeve For Enhanced Performance. Barrel Nut Allows For Easier Installation.)	K6600 ‡ K700526 ‡	2 2	F189 F189
2003-1995	Four Wheel Drive (4X4), (Heavy Duty Design) Four Wheel Drive (4X4), (Includes Polyurethane Bushings And Solid Metal Sleeve For Enhanced Performance. Barrel Nut Allows For Easier Installation.)	K6600 ‡ K700526 ‡	2 2	F189 F189
2003-1991	Two Wheel Drive (4x2), (OEM Type) Two Wheel Drive (4x2), (Optional Performance) Two Wheel Drive (4x2), 7-1/4" Length, (Includes Polyurethane Bushings And Solid Metal Sleeve For Enhanced Performance. Barrel Nut Allows For Easier Installation.)	K5254 K8988 K700538 ‡	2 2 2	F188 F188 F188
Torsion Bar Mount				
1994-1991	Four Wheel Drive (4X4), (Enhanced Heavy Duty Option, Design Allows Ease Of Installation) Four Wheel Drive (4X4), (Standard Design)	To Frame To Frame K6485 ‡ K6443	2 2	F189 F189
Torsion Bar Mount Kit				
2004	(Design Allows Ease Of Installation)	K700356 ‡	2	F189
2003	Two Wheel Drive (4x2), ZR2 High Wider Package, (Design Allows Ease Of Installation)	K700356 ‡	2	F189
2003-1999	Four Wheel Drive (4X4), (Design Allows Ease Of Installation)	K700356 ‡	2	F189
1998-1997	(Design Allows Ease Of Installation)	K700356 ‡	2	F189
1996-1995	Four Wheel Drive (4X4), (Design Allows Ease Of Installation)	K700356 ‡	2	F189
Wheel Hub & Bearing Assembly				
2004		513124	2	
2003-1998	Four Wheel Drive (4X4)	513124	2	
1997	Four Wheel Drive (4X4), Integral Sensor Ring, 2nd Design Four Wheel Drive (4X4), Toothed Sensor Ring, 1st Design	513124 513061	2 2	
1996-1991	Four Wheel Drive (4X4)	513061	2	

STEERING

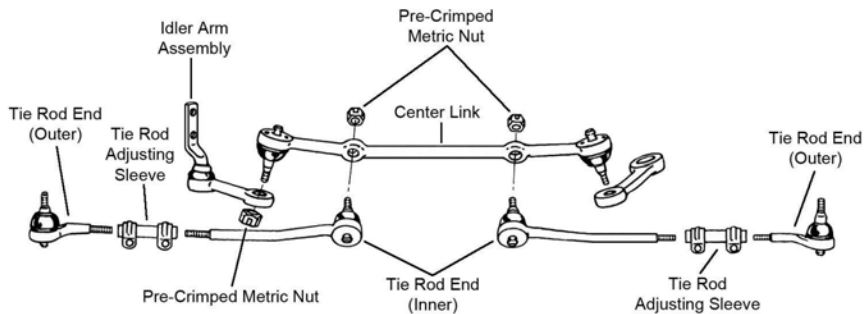

S369

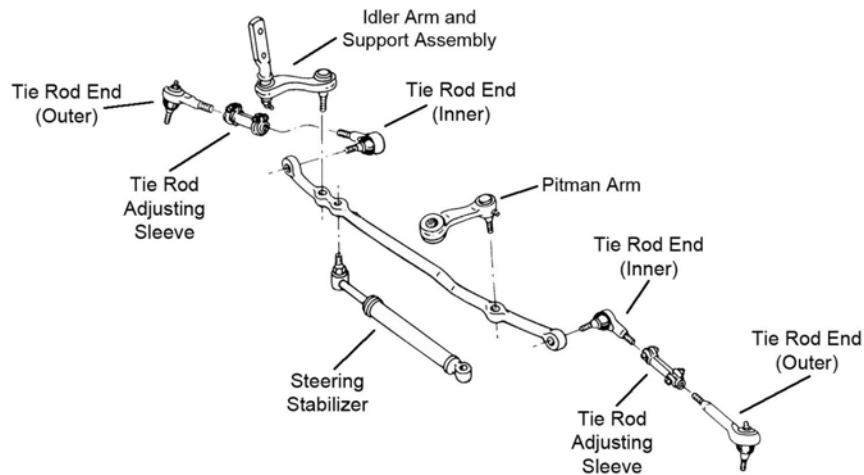

S370

Year	Model/Application	Part	P/C Qty	Figure
Center Link				
2003-1991	Two Wheel Drive (4x2), (Powdered Metal Gusher Brg. For Better Lubrication)	DS1047 ‡	1	S369

GENERAL MOTORS TRUCK—Sonoma (Cont.)

STEERING (Cont.)

Year	Model/Application	Part	P/C Qty	Figure
Idler Arm				
2004	(Powdered Metal Gusher Brg. For Better Lubrication)	K6251T ‡	1	S370
2003-1991	Four Wheel Drive (4X4), (Powdered Metal Gusher Brg. For Better Lubrication) Two Wheel Drive (4x2), (Powdered Metal Gusher Brg. For Better Lubrication)	K6251T ‡ K6187T ‡	1 1	S370 S369
Pitman Arm				
2004	Except Right Hand Drive, (Greaseable Socket Reduces Corrosion/Wear)	K6255 ‡	1	S370
2003	Except Right Hand Drive, ZR2 High Wider Package, (Greaseable Socket Reduces Corrosion/Wear)	K6255 ‡	1	S370
2002-1999	Four Wheel Drive (4X4), Except Right Hand Drive, (Greaseable Socket Reduces Corrosion/Wear)	K6255 ‡	1	S370
1998-1994	Four Wheel Drive (4X4), (Greaseable Socket Reduces Corrosion/Wear)	K6255 ‡	1	S370
1993-1991	Four Wheel Drive (4X4), (Greaseable Socket Reduces Corrosion/Wear)	K6339 ‡	1	S370
Steering Damper Cylinder				
1991	Four Wheel Drive (4X4), Original Equipment Steering Damper, (Trail Boss)	Front SSD56	1	S370
Steering Damper Kit				
2001-1991	Two Wheel Drive (4x2), (Trail Boss)	Front SSD62	1	
Tie Rod Adjusting Sleeve				
2004-1996		ES2004S	2	S369, S370
1995-1991	Four Wheel Drive (4X4) Two Wheel Drive (4x2)	ES2004S ES2032S	2 2	S370 S369
Tie Rod End				
2004	(Powdered Metal Gusher Brg. For Better Lubrication) (Powdered Metal Gusher Brg. For Better Lubrication)	Outer ES3462 ‡ Inner ES3584 ‡	2 2	S370 S370
2003-1999	Four Wheel Drive (4X4), (Powdered Metal Gusher Brg. For Better Lubrication) Four Wheel Drive (4X4), (Powdered Metal Gusher Brg. For Better Lubrication)	Outer ES3462 ‡ Inner ES3584 ‡	2 2	S370 S370
2003-1996	Two Wheel Drive (4x2), 11/16" Thread, (Powdered Metal Gusher Brg. For Better Lubrication) Two Wheel Drive (4x2), 11/16" Thread, (Powdered Metal Gusher Brg. For Better Lubrication)	Outer ES3379T ‡ Inner ES3380T ‡	2 2	S369 S369
1998	Four Wheel Drive (4X4), (Offset Tie Rod End, Powdered Metal Gusher Brg. For Better Lubrication) Four Wheel Drive (4X4), (Straight Tie Rod End, Powdered Metal Gusher Brg. For Better Lubrication)	Inner ES3584 ‡ Inner ES2072RLT ‡	2 2	S370 S370
1998-1991	Four Wheel Drive (4X4), Offset Tie Rod End, (Powdered Metal Gusher Brg. For Better Lubrication) Four Wheel Drive (4X4), Straight Tie Rod End, (Powdered Metal Gusher Brg. For Better Lubrication)	Outer ES3462 ‡ Outer ES2249RLT ‡	2 2	S370 S370
1997-1991	Four Wheel Drive (4X4), (Powdered Metal Gusher Brg. For Better Lubrication)	Inner ES2072RLT ‡	2	S370
1995-1991	Two Wheel Drive (4x2), 5/8" - 18 Thread, (Powdered Metal Gusher Brg. For Better Lubrication) Two Wheel Drive (4x2), 5/8" - 18 Thread, (Powdered Metal Gusher Brg. For Better Lubrication)	Outer ES2033RLT ‡ Inner ES2034RLT ‡	2 2	S369 S369

REAR SUSPENSION

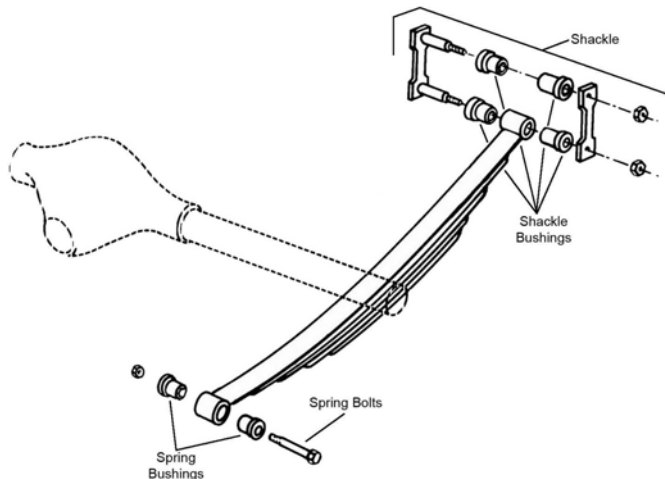

R309

Year	Model/Application	Part	P/C Qty	Figure
Leaf Spring Bushing				
1995-1991		Fixed End SB335	2	R309
Leaf Spring Shackle				
2004-1994		K150382	2	R309

(Cont.) Sonoma-GENERAL MOTORS TRUCK

REAR SUSPENSION (Cont.)

Year	Model/Application	Part	P/C Qty	Figure
Leaf Spring Shackle Bushing				
2004-2003	Upper Rear	SB335	2	R309
2002-1991	(Design Allows Ease Of Installation)	Upper	K200802 ‡	2
		Lower	SB335	2
Sway Bar Link				
2004-2000	Sport Package	K700036	2	

Syclone-GENERAL MOTORS TRUCK

FRONT SUSPENSION

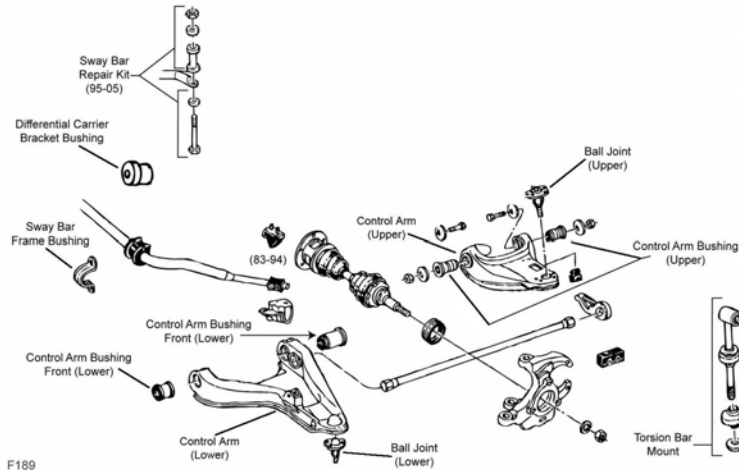

F189

Year	Model/Application	Part	P/C Qty	Figure
Ball Joint				
1992-1991	(Powdered Metal Gusher Brg. For Better Lubrication)	Upper	K5320 ‡	2
1991	(Powdered Metal Gusher Brg. For Better Lubrication, New Pre-Installed Integral Dust Boot Eases Installation, New And Original Designs Can Be Installed)	Lower	K5289 ‡	2
Control Arm Bushing				
1992-1991	(Optional, Eccentric Bushing, Provides Additional Positive(+) Camber Adjustment, High Quality Elastomer For Durability And Performance)	Upper	K7104 ‡	2
		Lower Rear	K3113	2
		Lower Front	K5262	2
Control Arm Bushing Set				
1991	(Contains Front And Rear Bushings)	Upper	K6418 ‡	1
	(Contains Front And Rear Bushings, Standard Design)	Upper	K6283	2
Control Arm with Ball Joint				
1992-1991	(Contains Bushing, Powdered Metal Gusher Brg. For Better Lubrication) (R-Series)	Left Upper	CK620172 ‡	1
		Left Upper	RK620172	1
		Right Upper	CK620173 ‡	1
		Right Upper	RK620173	1
Differential Carrier Bracket Bushing				
1992-1991		K6572	2	F189
Sway Bar Bushing				
1992-1991	1" Sway Bar Diameter 1-1/16" Sway Bar Diameter 1-1/8" Sway Bar Diameter 1-3/16" Sway Bar Diameter 1-5/16" Sway Bar Diameter 36mm Sway Bar Diameter	To Arm	K6640	1
		To Frame	K6451	1
		To Frame	K5288	1
		To Frame	K6453	1
		To Frame	K5248	1
		To Frame	K6457	1
		To Frame	K6459	1
1991	1-1/4" Sway Bar Diameter, (Split Design For Easier Installation)	To Frame	K6455 ‡	1
Torsion Bar Mount				
1992-1991	(Enhanced Heavy Duty Option, Design Allows Ease Of Installation) (Standard Design)	To Frame	K6485 ‡	2
		To Frame	K6443	2
Wheel Hub & Bearing Assembly				
1991		513061	2	

GENERAL MOTORS TRUCK-Syclone (Cont.)

STEERING

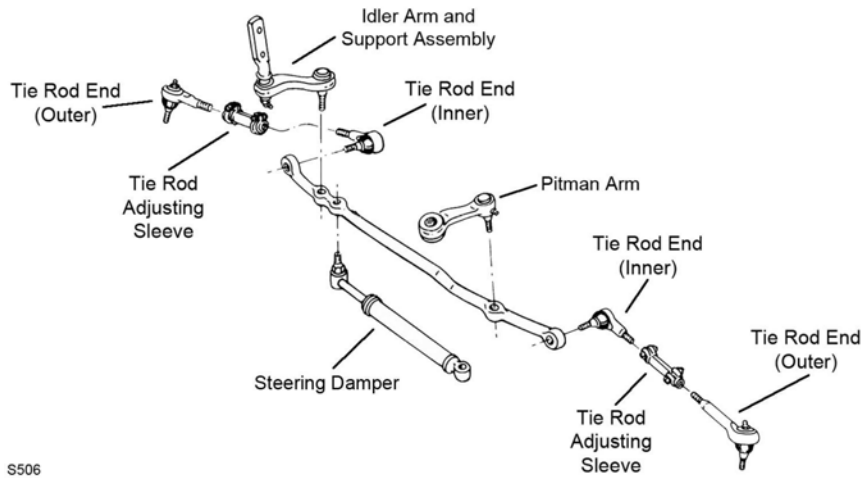

S506

Year	Model/Application	Part	P/C Qty	Figure	
Idler Arm					
1992-1991	(Powdered Metal Gusher Brg. For Better Lubrication)	K6251T ‡	1	S506	
Pitman Arm					
1991	(Greaseable Socket Reduces Corrosion/Wear)	K6339 ‡	1	S506	
Tie Rod Adjusting Sleeve					
1992-1991		ES2004S	2	S506	
Tie Rod End					
1992-1991	(Powdered Metal Gusher Brg. For Better Lubrication)	Outer	ES2249RLT ‡	2	S506
1991	(Powdered Metal Gusher Brg. For Better Lubrication)	Inner	ES2072RLT ‡	2	S506

REAR SUSPENSION

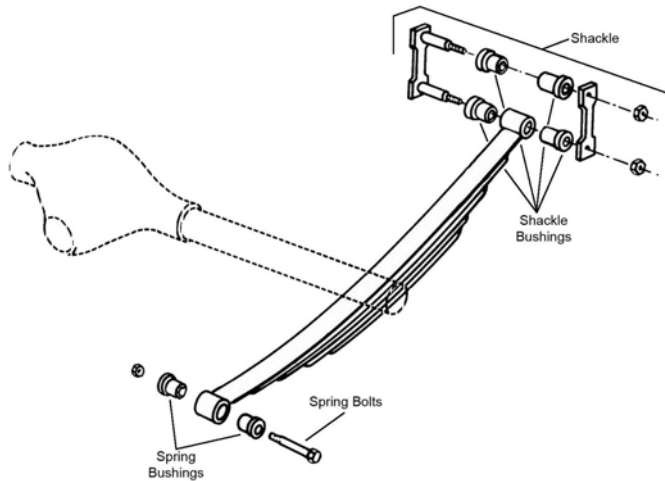

R309

Year	Model/Application	Part	P/C Qty	Figure	
Leaf Spring Bushing					
1992-1991		Fixed End	SB335	2	R309
Leaf Spring Shackle Bushing					
1992-1991	(Design Allows Ease Of Installation)	Upper	K200802 ‡	2	R309
		Lower	SB335	2	R309

Tracker-GENERAL MOTORS TRUCK

FRONT SUSPENSION

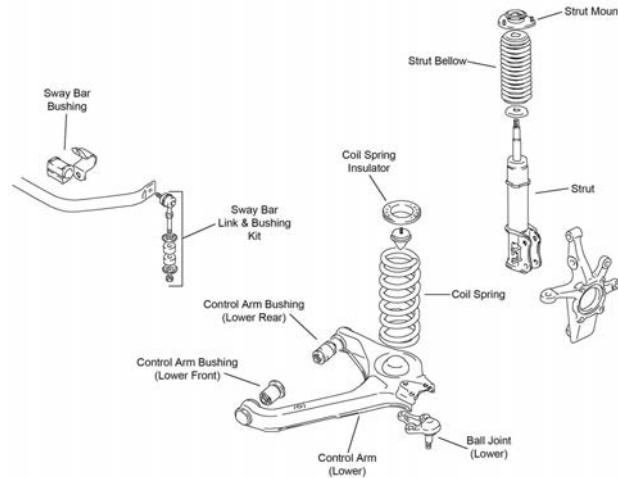

F212

Year	Model/Application	Part	P/C Qty	Figure
Ball Joint				
1992-1991	Vehicles Built For Canadian Market	Lower	K9739	2 F212
Control Arm Bushing Set				
1991	(Contains Front And Rear Bushings)	Lower	K9870	2 F212
Strut Mount				
1992-1991	Vehicles Built For Canadian Market, (Bearing Not Included)		K9730	2 F212
Sway Bar Bushing				
1992-1991	Vehicles Built For Canadian Market	To Frame	K90012	1 F212
Sway Bar Link				
1991	(Powdered Metal Gusher Brg. For Better Lubrication)		K750201 ‡	2 F212
Sway Bar Repair Kit				
1992-1991	(Bushing Kit)		K90121	2 F212
1991			K90128	2 F212

STEERING

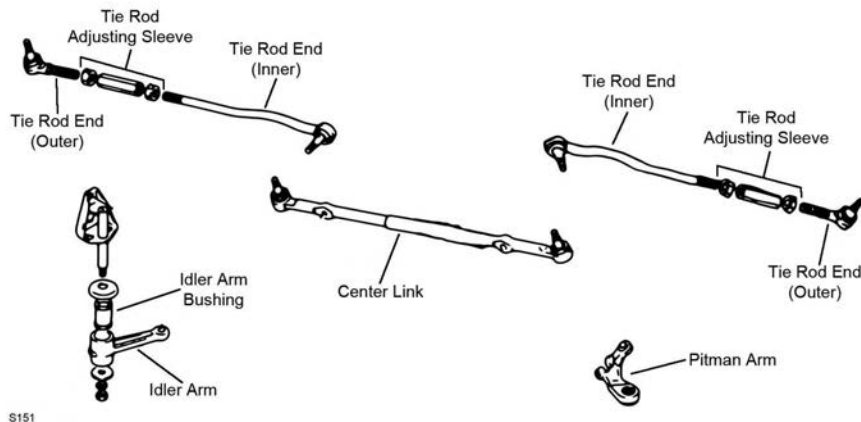

S151

Year	Model/Application	Part	P/C Qty	Figure
Idler Arm Bushing				
1992-1991	Vehicles Built For Canadian Market		K9871	1 S151
Tie Rod Adjusting Sleeve				
1992-1991	Vehicles Built For Canadian Market		ES2900S	2 S151
Tie Rod End				
1991	340mm Long Inner Tie Rod Ends	Inner	ES3347RL	2 S151
	90mm Long Outer Tie Rod Ends	Outer	ES3045RL	2 S151

GENERAL MOTORS TRUCK-Typhoon

FRONT SUSPENSION

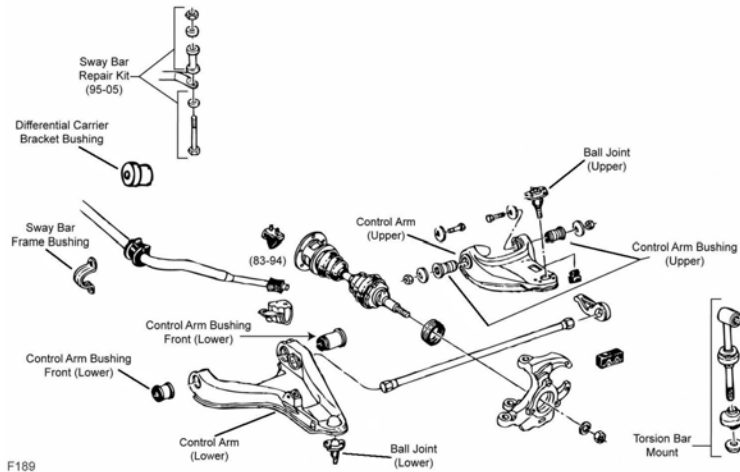

F189

Year	Model/Application	Part	P/C Qty	Figure	
Ball Joint					
1993-1992	(Powdered Metal Gusher Brg. For Better Lubrication)	Upper	K5320 ‡	2	F189
	(Powdered Metal Gusher Brg. For Better Lubrication, New Pre-Installed Integral Dust Boot Eases Installation, New And Original Designs Can Be Installed)	Lower	K5289 ‡	2	F189
Control Arm Bushing					
1993-1992	(Optional, Eccentric Bushing, Provides Additional Positive(+) Camber Adjustment, High Quality Elastomer For Durability And Performance)	Upper	K7104 ‡	2	F189
		Lower Rear	K3113	2	F189
		Lower Front	K5262	2	F189
Control Arm Bushing Set					
1993-1992	(Contains Front And Rear Bushings)	Upper	K6418 ‡	1	F189
	(Contains Front And Rear Bushings, Standard Design)	Upper	K6283	2	F189
Control Arm with Ball Joint					
1993-1992	(Contains Bushing, Powdered Metal Gusher Brg. For Better Lubrication) (R-Series)	Left Upper	CK620172 ‡	1	F189
		Left Upper	RK620172	1	F189
	(Contains Bushing, Powdered Metal Gusher Brg. For Better Lubrication) (R-Series)	Right Upper	CK620173 ‡	1	F189
		Right Upper	RK620173	1	F189
Differential Carrier Bracket Bushing					
1993-1992			K6572	2	F189
Sway Bar Bushing					
1993-1992	1" Sway Bar Diameter	To Arm	K6640	1	F189
	1-1/16" Sway Bar Diameter	To Frame	K6451	1	F189
	1-1/4" Sway Bar Diameter, (Split Design For Easier Installation)	To Frame	K5288	1	F189
	1-1/8" Sway Bar Diameter	To Frame	K6455 ‡	1	F189
	1-3/16" Sway Bar Diameter	To Frame	K6453	1	F189
	1-5/16" Sway Bar Diameter	To Frame	K5248	1	F189
	36mm Sway Bar Diameter	To Frame	K6457	1	F189
		To Frame	K6459	1	F189
Torsion Bar Mount					
1993-1992	(Enhanced Heavy Duty Option, Design Allows Ease Of Installation)	To Frame	K6485 ‡	2	F189
	(Standard Design)	To Frame	K6443	2	F189
Wheel Hub & Bearing Assembly					
1993-1992			513061	2	

(Cont.) Typhoon-GENERAL MOTORS TRUCK

STEERING

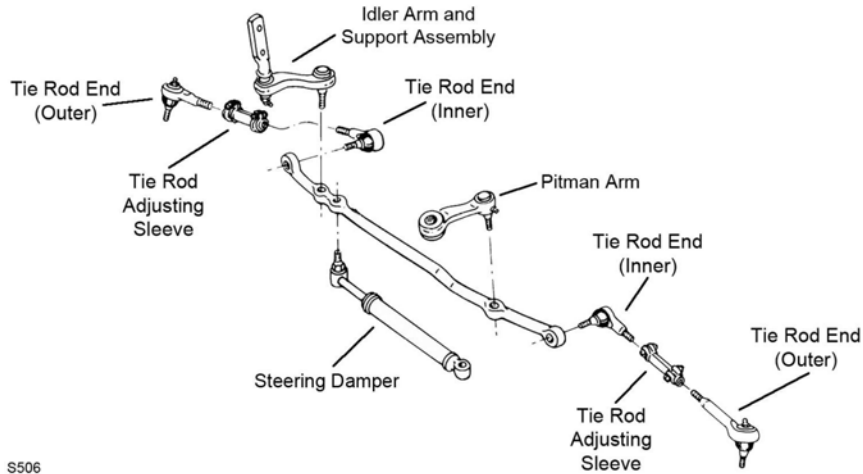

S506

S506

Year	Model/Application	Part	P/C Qty	Figure
Idler Arm				
1993-1992	(Powdered Metal Gusher Brg. For Better Lubrication)	K6251T ‡	1	S506
Pitman Arm				
1993-1992	(Greaseable Socket Reduces Corrosion/Wear)	K6339 ‡	1	S506
Tie Rod Adjusting Sleeve				
1993-1992		ES2004S	2	S506
Tie Rod End				
1993-1992	(Powdered Metal Gusher Brg. For Better Lubrication)	Outer ES2249RLT ‡	2	S506
1993-1992	(Powdered Metal Gusher Brg. For Better Lubrication)	Inner ES2072RLT ‡	2	S506

REAR SUSPENSION

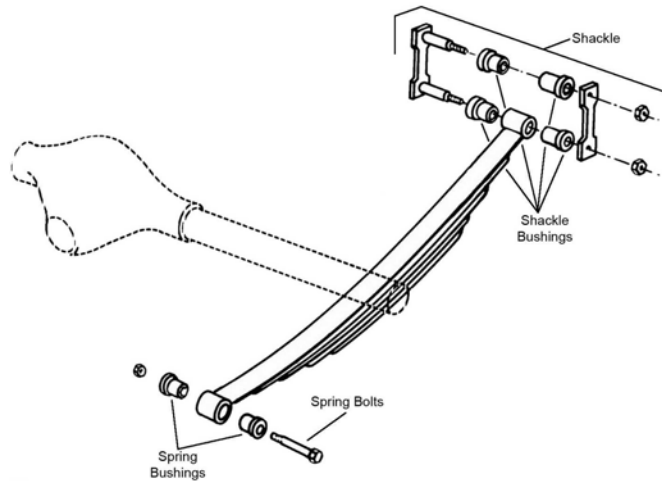

R309

Year	Model/Application	Part	P/C Qty	Figure
Leaf Spring Shackle Bushing				
1993-1992	(Design Allows Ease Of Installation)	Upper K200802 ‡	2	R309
		Upper Rear SB335	2	R309

GENERAL MOTORS TRUCK-Yukon

FRONT SUSPENSION

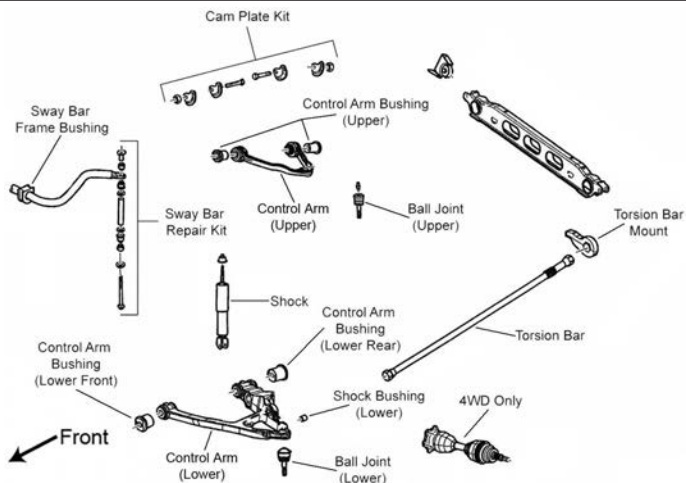

F071

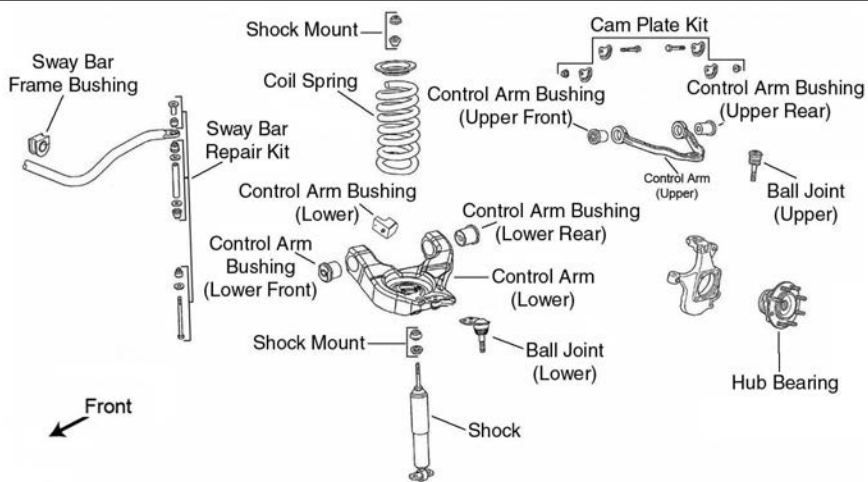

F074

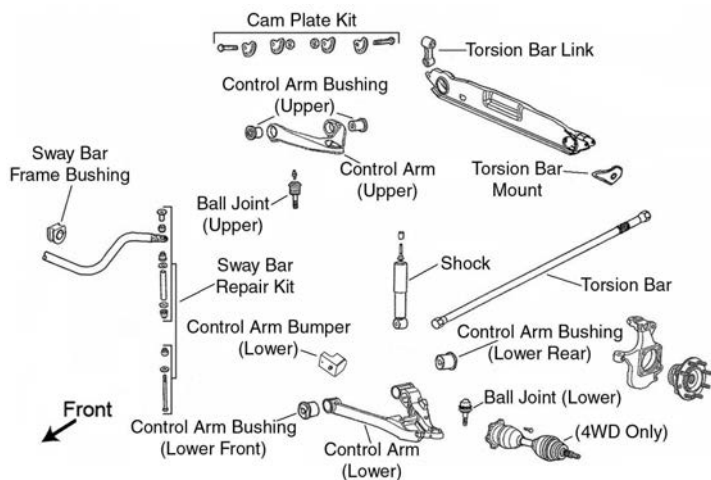

F077

(Cont.) Yukon-GENERAL MOTORS TRUCK

FRONT SUSPENSION (Cont.)

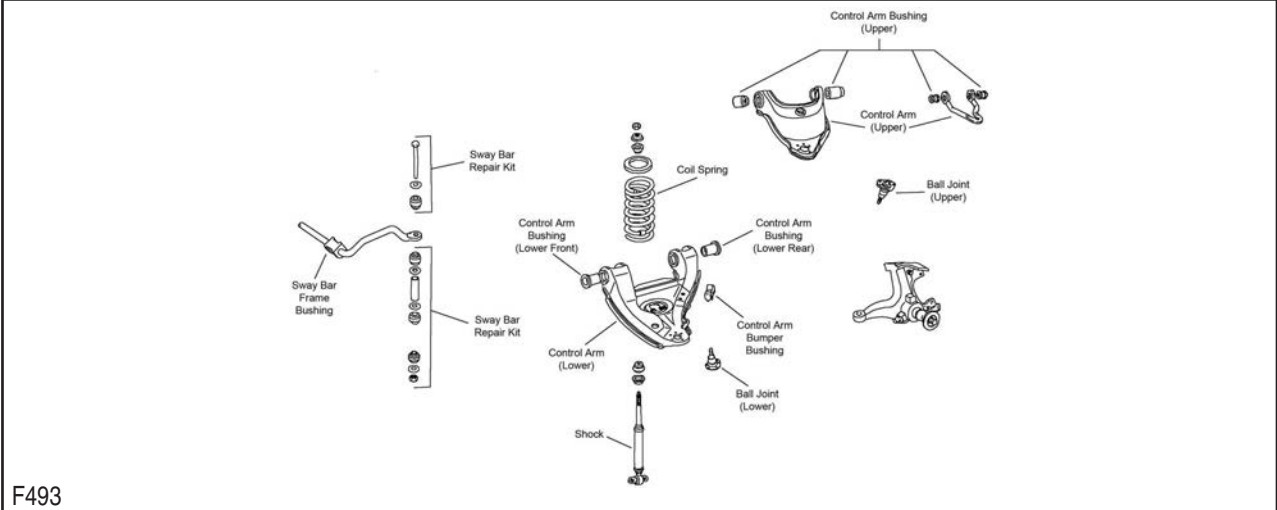

F493

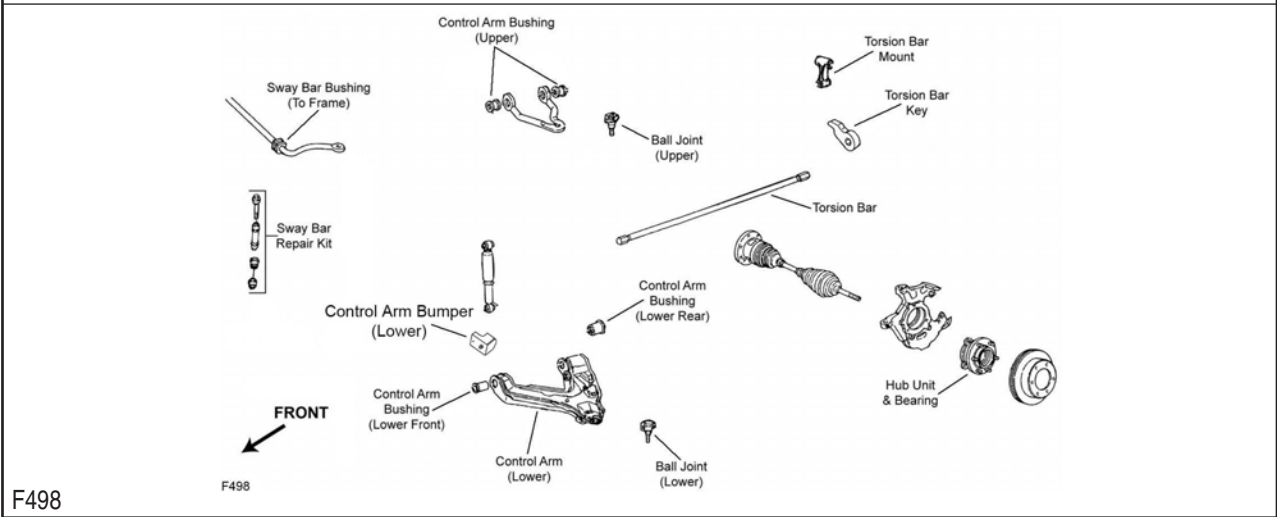

F498

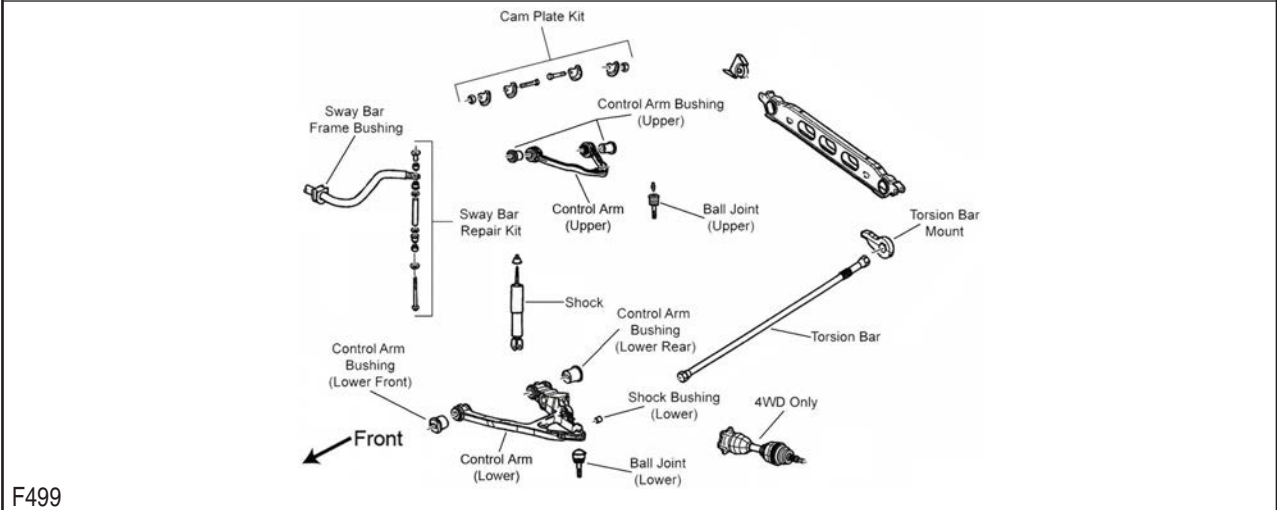

F499

Year	Model/Application	Part	P/C Qty	Figure
Yukon				
Ball Joint				
2006-2001	(Ball Joint Orientation Noted, Where Applicable) 4.150" Length, (Powdered Metal Gusher Brg. For Better Lubrication, New Pre-Installed Integral Dust Boot Eases Installation, New And Original Designs Can Be Installed) Plus Or Minus 3 Degrees Camber/Caster, (Adjustable, Greaseable Socket Reduces Corrosion/Wear)	Upper	K6540 ‡	2 F499
		Lower	K6541 ‡	2 F499
		Upper	K100116 ‡	2 F499
2000	294(4.8L), (Ball Joint Orientation Noted, Where Applicable)	Upper	K6540 ‡	2 F499

GENERAL MOTORS TRUCK–Yukon (Cont.)

FRONT SUSPENSION (Cont.)

Year	Model/Application	Part	P/C Qty	Figure	
Yukon					
Ball Joint					
2000 (Cont.)	294(4.8L), 4.150" Length, (Powdered Metal Gusher Brg. For Better Lubrication, New Pre-Installed Integral Dust Boot Eases Installation, New And Original Designs Can Be Installed)	Lower	K6541 ‡	2	F499
	294(4.8L), Plus Or Minus 3 Degrees Camber/Caster, (Adjustable, Greaseable Socket Reduces Corrosion/Wear)	Upper	K100116 ‡	2	F499
	325(5.3L), (Ball Joint Orientation Noted, Where Applicable)	Upper	K6540 ‡	2	F499
	325(5.3L), 4.150" Length, (Powdered Metal Gusher Brg. For Better Lubrication, New Pre-Installed Integral Dust Boot Eases Installation, New And Original Designs Can Be Installed)	Lower	K6541 ‡	2	F499
	325(5.3L), Plus Or Minus 3 Degrees Camber/Caster, (Adjustable, Greaseable Socket Reduces Corrosion/Wear)	Upper	K100116 ‡	2	F499
	350(5.7L), Four Wheel Drive (4X4), For Welded Arm, 46.13mm / 1.816" Press Fit Diameter, (Press In Type, Powdered Metal Gusher Brg. For Better Lubrication)	Lower	K6477 ‡	2	F498
2000-1997	350(5.7L), (Powdered Metal Gusher Brg. For Better Lubrication)	Upper	K6292 ‡	2	F493, F498
1999-1997	395(6.5L), (Powdered Metal Gusher Brg. For Better Lubrication)	Upper	K6344 ‡	2	F493, F498
1999-1996	Four Wheel Drive (4X4), For Forged Arm, 47.89mm/1.885" Press Fit Diameter, (Powdered Metal Gusher Brg. For Better Lubrication)	Lower	K6509 ‡	2	F498
1999-1995	Four Wheel Drive (4X4), For Welded Arm, 46.13mm / 1.816" Press Fit Diameter, (Press In Type, Powdered Metal Gusher Brg. For Better Lubrication)	Lower	K6477 ‡	2	F498
	Two Wheel Drive (4x2), (Press In Type, Powdered Metal Gusher Brg. For Better Lubrication)	Lower	K6445 ‡	2	F493
1996	Four Wheel Drive (4X4), For Welded Arm, (Bolt On Type, Powdered Metal Gusher Brg. For Better Lubrication)	Lower	K6291 ‡	2	F498
	395(6.5L), Two Wheel Drive (4x2), (Powdered Metal Gusher Brg. For Better Lubrication)	Upper	K6344 ‡	2	F493
1996-1995	Sport Utility Vehicle (4 Dr.), Four Wheel Drive (4X4), (Powdered Metal Gusher Brg. For Better Lubrication)	Upper	K6292 ‡	2	F498
	350(5.7L), Two Wheel Drive (4x2), (Powdered Metal Gusher Brg. For Better Lubrication)	Upper	K6292 ‡	2	F493
	350(5.7L), Sport Utility Vehicle (2 Dr.), Four Wheel Drive (4X4), (Powdered Metal Gusher Brg. For Better Lubrication)	Upper	K6292 ‡	2	F498
	395(6.5L), Sport Utility Vehicle (2 Dr.), Four Wheel Drive (4X4), (Powdered Metal Gusher Brg. For Better Lubrication)	Upper	K6344 ‡	2	F498
1995	Four Wheel Drive (4X4), (Bolt On Type, Powdered Metal Gusher Brg. For Better Lubrication)	Lower	K6291 ‡	2	F498
1994-1992	(Powdered Metal Gusher Brg. For Better Lubrication)	Upper	K6292 ‡	2	F498
	(Bolt On Type, Powdered Metal Gusher Brg. For Better Lubrication)	Lower	K6291 ‡	2	F498
Control Arm Bumper Bushing					
2000	350(5.7L), Four Wheel Drive (4X4), (Square with Domed Top Bumper Bushing, 1 Per Package)	Lower	K201426B	2	F498
	350(5.7L), Four Wheel Drive (4X4), (Square with Domed Top Bumper Bushing, 2 Per Package)	Lower	K201426 ‡	1	F498
1999-1998	Four Wheel Drive (4X4), (Square with Domed Top Bumper Bushing, 1 Per Package)	Lower	K201426B	2	F498
	Four Wheel Drive (4X4), (Square with Domed Top Bumper Bushing, 2 Per Package)	Lower	K201426 ‡	1	F498
1997-1995	Sport Utility Vehicle (4 Dr.), Four Wheel Drive (4X4), (Square with Domed Top Bumper Bushing, 1 Per Package)	Lower	K201426B	2	F498
	Sport Utility Vehicle (4 Dr.), Four Wheel Drive (4X4), (Square with Domed Top Bumper Bushing, 2 Per Package)	Lower	K201426 ‡	1	F498
Control Arm Bushing					
2006-2001	(Standard Design, Contains Front And Rear Bushings)	Upper	K6688	2	F499
2000	294(4.8L), (Standard Design, Contains Front And Rear Bushings)	Upper	K6688	2	F499
	325(5.3L), (Standard Design, Contains Front And Rear Bushings)	Upper	K6688	2	F499
Control Arm Bushing Set					
2006-2000	(Contains Front And Rear Bushings)	Lower	K6658	2	F499
2000	350(5.7L), (Contains Front And Rear Bushings, Standard Design)	Upper	K6395	2	F498
	350(5.7L), Stamped Steel Arm, (Contains Front And Rear Bushings)	Lower	K6329	2	F498
1999	All Wheel Drive, Stamped Steel Arm, (Contains Front And Rear Bushings)	Lower	K6329	2	F498
1999-1996	(Contains Front And Rear Bushings, Standard Design)	Upper	K6395	2	F498
	(High Quality Elastomer For Durability And Performance, Contains Front And Rear Bushings)	Upper	K6417 ‡	1	F498
1999-1995	Four Wheel Drive (4X4), Stamped Steel Arm, (Contains Front And Rear Bushings)	Lower	K6329	2	F498
	Two Wheel Drive (4x2), (Contains Front And Rear Bushings)	Lower	K6327	2	F493
1995	Four Wheel Drive (4X4), (Contains Front And Rear Bushings, Standard Design)	Upper	K6395	2	F498
	Four Wheel Drive (4X4), (High Quality Elastomer For Durability And Performance, Contains Front And Rear Bushings)	Upper	K6417 ‡	1	F498
	Two Wheel Drive (4x2), 41mm Outside Diameter, (Contains Front And Rear Bushings)	Upper	K6415 ‡	1	F493
	Two Wheel Drive (4x2), 41mm Outside Diameter, (Contains Front And Rear Bushings, Standard Design)	Upper	K6323	2	F493
	Two Wheel Drive (4x2), 43mm Outside Diameter, (Contains Front And Rear Bushings, Standard Design)	Upper	K6395	2	F493
	Two Wheel Drive (4x2), 43mm Outside Diameter, (High Quality Elastomer For Durability And Performance, Contains Front And Rear Bushings)	Upper	K6417 ‡	1	F493
1994-1992	(Contains Front And Rear Bushings, Standard Design)	Upper	K6395	2	F498
	(High Quality Elastomer For Durability And Performance, Contains Front And Rear Bushings)	Upper	K6417 ‡	1	F498
	Stamped Steel Arm, (Contains Front And Rear Bushings)	Lower	K6329	2	F498

(Cont.) Yukon-GENERAL MOTORS TRUCK

FRONT SUSPENSION (Cont.)

Year	Model/Application	Part	P/C Qty	Figure	
Yukon					
Control Arm with Ball Joint					
2006-2001	(Offset Bushings Allow 2 Added Degrees Of Camber, Powdered Metal Gusher Brg. For Better Lubrication) (Offset Bushings Allow 2 Added Degrees Of Camber, R-Series) (Powdered Metal Gusher Brg. For Better Lubrication, Standard Bushing) (Standard Bushing, R-Series) (New Pre-Installed Integral Dust Boot Eases Installation, New And Original Designs Can Be Installed) (R-Series) (New Pre-Installed Integral Dust Boot Eases Installation, New And Original Designs Can Be Installed) (R-Series) Plus Or Minus 3 Degrees Camber/Caster, (Adjustable, R-Series)	Upper Upper Upper Upper Left Lower Left Lower Right Lower Right Lower Upper	CK80826 ‡ RK80826 CK80942 ‡ RK80942 CK620381 ‡ RK620381 CK620380 ‡ RK620380 RK621782	2 2 2 2 1 1 1 1 2	F499 F499 F499 F499 F499 F499 F499 F499 F499
2000	294(4.8L), (Offset Bushings Allow 2 Added Degrees Of Camber, Powdered Metal Gusher Brg. For Better Lubrication) 294(4.8L), (Offset Bushings Allow 2 Added Degrees Of Camber, R-Series) 294(4.8L), (Powdered Metal Gusher Brg. For Better Lubrication, Standard Bushing) 294(4.8L), (Standard Bushing, R-Series) 294(4.8L), (New Pre-Installed Integral Dust Boot Eases Installation, New And Original Designs Can Be Installed) 294(4.8L), (R-Series) 294(4.8L), (New Pre-Installed Integral Dust Boot Eases Installation, New And Original Designs Can Be Installed) 294(4.8L), (R-Series) 294(4.8L), Plus Or Minus 3 Degrees Camber/Caster, (Adjustable, R-Series) 325(5.3L), (Offset Bushings Allow 2 Added Degrees Of Camber, Powdered Metal Gusher Brg. For Better Lubrication) 325(5.3L), (Offset Bushings Allow 2 Added Degrees Of Camber, R-Series) 325(5.3L), (Powdered Metal Gusher Brg. For Better Lubrication, Standard Bushing) 325(5.3L), (Standard Bushing, R-Series) 325(5.3L), (New Pre-Installed Integral Dust Boot Eases Installation, New And Original Designs Can Be Installed) 325(5.3L), (R-Series) 325(5.3L), (New Pre-Installed Integral Dust Boot Eases Installation, New And Original Designs Can Be Installed) 325(5.3L), (R-Series) 325(5.3L), Plus Or Minus 3 Degrees Camber/Caster, (Adjustable, R-Series) 350(5.7L), Four Wheel Drive (4X4), (R-Series) 350(5.7L), Four Wheel Drive (4X4), (R-Series)	Upper Upper Upper Upper Left Lower Left Lower Right Lower Right Lower Upper Upper Upper Upper Left Lower Left Lower Right Lower Right Lower Upper Left Upper Right Upper	CK80826 ‡ RK80826 CK80942 ‡ RK80942 CK620381 ‡ RK620381 CK620380 ‡ RK620380 RK621782 CK80826 ‡ RK80826 CK80942 ‡ RK80942 CK620381 ‡ RK620381 CK620380 ‡ RK620380 RK621782 RK620720 RK620719	2 2 2 2 1 1 1 1 2 2 2 2 1 1 1 1 2 1 1	F499 F499 F499 F499 F499 F499 F499 F499 F499 F499 F499 F499 F499 F499 F499 F499 F498 F498
1999-1995	Four Wheel Drive (4X4), (R-Series) Four Wheel Drive (4X4), (R-Series) Two Wheel Drive (4x2), (Contains Bushing, Powdered Metal Gusher Brg. For Better Lubrication) Two Wheel Drive (4x2), (R-Series) Two Wheel Drive (4x2), (Contains Bushing, Powdered Metal Gusher Brg. For Better Lubrication) Two Wheel Drive (4x2), (R-Series) Two Wheel Drive (4x2), (Contains Bushings) Two Wheel Drive (4x2), (R-Series) Two Wheel Drive (4x2), (Contains Bushings) Two Wheel Drive (4x2), (R-Series)	Left Upper Right Upper Left Upper Left Upper Right Upper Right Upper Left Lower Left Lower Right Lower Right Lower	RK620720 RK620719 CK620160 ‡ RK620160 CK620161 ‡ RK620161 CK620299 ‡ RK620299 ‡ CK620298 ‡ RK620298	1 1 1 1 1 1 1 1 1 1	F498 F498 F493 F493 F493 F493 F493 F493
1994-1992	(R-Series) (R-Series)	Left Upper Right Upper	RK620720 RK620719	1 1	F498 F498
Shock Mount Bushing					
2006-2001		Lower	K6724	1	F499
2000	294(4.8L) 325(5.3L)	Lower Lower	K6724 K6724	1 1	F499 F499
Sway Bar Bushing					
2006-2001	1-1/4" Sway Bar Diameter, (Improved Design Bushing With Premium Rubber Material And Synthetic Fabric Lining Lasts Longer And Eliminates Noise) 1-1/4" Sway Bar Diameter, (Standard Design) 1-3/16" Sway Bar Diameter, (Improved Design Bushing With Premium Rubber Material And Synthetic Fabric Lining Lasts Longer And Eliminates Noise) 1-3/16" Sway Bar Diameter, (Standard Design) 1-5/16" Sway Bar Diameter, (Improved Design Bushing With Premium Rubber Material And Synthetic Fabric Lining Lasts Longer And Eliminates Noise) 1-5/16" Sway Bar Diameter, (Standard Design)	To Frame To Frame To Frame To Frame To Frame To Frame	K201176 ‡ K6476 K201175 ‡ K6437 K201177 ‡ K6439	1 1 1 1 1 1	F499 F499 F499 F499 F499 F499
2005-2001	1-1/8" Sway Bar Diameter, (Improved Design Bushing With Premium Rubber Material And Synthetic Fabric Lining Lasts Longer And Eliminates Noise) 1-1/8" Sway Bar Diameter, (Standard Design)	To Frame To Frame	K201174 ‡ K6408	1 1	F499 F499
2000	350(5.7L), Four Wheel Drive (4X4), 1" Sway Bar Diameter 350(5.7L), Four Wheel Drive (4X4), 1-1/16" Sway Bar Diameter 350(5.7L), Four Wheel Drive (4X4), 1-1/8" Sway Bar Diameter 350(5.7L), Four Wheel Drive (4X4), 1-3/16" Sway Bar Diameter	To Frame To Frame To Frame To Frame	K6451 K5288 K6453 K5248	1 1 1 1	F498 F498 F498 F498

GENERAL MOTORS TRUCK–Yukon (Cont.)

FRONT SUSPENSION (Cont.)

Year	Model/Application	Part	P/C Qty	Figure
Yukon				
Sway Bar Bushing				
2000 (Cont.)	350(5.7L), Four Wheel Drive (4X4), 1-5/16" Sway Bar Diameter	To Frame	K6457	1 F498
	350(5.7L), Four Wheel Drive (4X4), 36mm Sway Bar Diameter	To Frame	K6459	1 F498
1999	All Wheel Drive, 1-1/4" Sway Bar Diameter, (Split Design For Easier Installation)	To Frame	K6455 ‡	1 F498
1999-1995	Four Wheel Drive (4X4), 1" Sway Bar Diameter	To Frame	K6451	1 F498
	Four Wheel Drive (4X4), 1-1/16" Sway Bar Diameter	To Frame	K5288	1 F498
	Four Wheel Drive (4X4), 1-1/4" Sway Bar Diameter, (Split Design For Easier Installation)	To Frame	K6455 ‡	1 F498
	Four Wheel Drive (4X4), 1-1/8" Sway Bar Diameter	To Frame	K6453	1 F498
	Four Wheel Drive (4X4), 1-3/16" Sway Bar Diameter	To Frame	K5248	1 F498
	Four Wheel Drive (4X4), 1-5/16" Sway Bar Diameter	To Frame	K6457	1 F498
	Four Wheel Drive (4X4), 36mm Sway Bar Diameter	To Frame	K6459	1 F498
	Two Wheel Drive (4x2), 1-1/16" Sway Bar Diameter	To Frame	K6167	1 F493
	Two Wheel Drive (4x2), 1-1/4" Sway Bar Diameter, (Improved Design Bushing With Premium Rubber Material And Synthetic Fabric Lining Lasts Longer And Eliminates Noise)	To Frame	K201176 ‡	1 F493
	Two Wheel Drive (4x2), 1-1/4" Sway Bar Diameter, (Standard Design)	To Frame	K6476	1 F493
	Two Wheel Drive (4x2), 1-1/8" Sway Bar Diameter, (Improved Design Bushing With Premium Rubber Material And Synthetic Fabric Lining Lasts Longer And Eliminates Noise)	To Frame	K201174 ‡	1 F493
	Two Wheel Drive (4x2), 1-1/8" Sway Bar Diameter, (Standard Design)	To Frame	K6408	1 F493
	Two Wheel Drive (4x2), 1-3/16" Sway Bar Diameter, (Improved Design Bushing With Premium Rubber Material And Synthetic Fabric Lining Lasts Longer And Eliminates Noise)	To Frame	K201175 ‡	1 F493
	Two Wheel Drive (4x2), 1-3/16" Sway Bar Diameter, (Standard Design)	To Frame	K6437	1 F493
	Two Wheel Drive (4x2), 1-5/16" Sway Bar Diameter, (Improved Design Bushing With Premium Rubber Material And Synthetic Fabric Lining Lasts Longer And Eliminates Noise)	To Frame	K201177 ‡	1 F493
	Two Wheel Drive (4x2), 1-5/16" Sway Bar Diameter, (Standard Design)	To Frame	K6439	1 F493
	1994-1992	1" Sway Bar Diameter	To Frame	K6451
1-1/16" Sway Bar Diameter		To Frame	K5288	1 F498
1-1/4" Sway Bar Diameter, (Split Design For Easier Installation)		To Frame	K6455 ‡	1 F498
1-1/8" Sway Bar Diameter		To Frame	K6453	1 F498
1-3/16" Sway Bar Diameter		To Frame	K5248	1 F498
1-5/16" Sway Bar Diameter		To Frame	K6457	1 F498
36mm Sway Bar Diameter		To Frame	K6459	1 F498
Sway Bar Repair Kit				
2006-2000	(Heavy Duty Design) (Includes Polyurethane Bushings And Solid Metal Sleeve For Enhanced Performance. Barrel Nut Allows For Easier Installation.)		K80631 ‡	2 F499
			K700539 ‡	2 F499
1999	All Wheel Drive, (Heavy Duty Design) All Wheel Drive, (Includes Polyurethane Bushings And Solid Metal Sleeve For Enhanced Performance. Barrel Nut Allows For Easier Installation.)		K80631 ‡	2 F498
			K700539 ‡	2 F498
1999-1995	Four Wheel Drive (4X4), (Heavy Duty Design) Four Wheel Drive (4X4), (Includes Polyurethane Bushings And Solid Metal Sleeve For Enhanced Performance. Barrel Nut Allows For Easier Installation.)		K80631 ‡	2 F498
			K700539 ‡	2 F498
	Two Wheel Drive (4x2), (Heavy Duty Design) Two Wheel Drive (4x2), (Includes Polyurethane Bushings And Solid Metal Sleeve For Enhanced Performance. Barrel Nut Allows For Easier Installation.)		K6630 ‡	2 F493
			K700532 ‡	2 F493
	Two Wheel Drive (4x2), (Standard Design)		K5252	2 F493
1994-1992	(Heavy Duty Design) (Includes Polyurethane Bushings And Solid Metal Sleeve For Enhanced Performance. Barrel Nut Allows For Easier Installation.)		K80631 ‡	2 F498
			K700539 ‡	2 F498
Torsion Bar Key, Adjustable				
2006-2001	6 Stud Hub, Minus 1/2 To Plus 1-1/2 Degree, (Allows Front Ride Height Changes Up To 3" Above OEM)		K100011 ‡	1 F499
2000	294(4.8L), 6 Stud Hub, Minus 1/2 To Plus 1-1/2 Degree, (Allows Front Ride Height Changes Up To 3" Above OEM)		K100011 ‡	1 F499
	325(5.3L), 6 Stud Hub, Minus 1/2 To Plus 1-1/2 Degree, (Allows Front Ride Height Changes Up To 3" Above OEM)		K100011 ‡	1 F499
1999	All Wheel Drive, Minus 1/2 To Plus 1-1/2 Degree, (Allows Front Ride Height Changes Up To 3" Above OEM)		K100011 ‡	1 F499
1999-1995	Four Wheel Drive (4X4), Minus 1/2 To Plus 1-1/2 Degree, (Allows Front Ride Height Changes Up To 3" Above OEM)		K100011 ‡	1 F498
1994-1992	Minus 1/2 To Plus 1-1/2 Degree, (Allows Front Ride Height Changes Up To 3" Above OEM)		K100011 ‡	1 F499
Torsion Bar Mount Kit				
2000	350(5.7L), Four Wheel Drive (4X4), (Link And Bushing Kit, Improves Upon OE Design)		K700701 ‡	2 F498
1999-1995	Four Wheel Drive (4X4), (Link And Bushing Kit, Improves Upon OE Design)		K700701 ‡	2 F498
Wheel Hub & Bearing Assembly				
2006-2001	All Wheel Drive, 6 Stud Hub		515036	2
	Four Wheel Drive (4X4), 6 Stud Hub		515036	2
2006-2000	Two Wheel Drive (4x2), 6 Stud Hub		515054	2
2000	294(4.8L), Four Wheel Drive (4X4), 6 Stud Hub		515036	2
	325(5.3L), Four Wheel Drive (4X4), 6 Stud Hub		515036	2

(Cont.) Yukon-GENERAL MOTORS TRUCK**FRONT SUSPENSION (Cont.)**

Year	Model/Application	Part	P/C Qty	Figure	
Yukon					
Wheel Hub & Bearing Assembly					
2000 (Cont.)	350(5.7L), All Wheel Drive, 6 Stud Hub	515024	2		
1999	All Wheel Drive, 6 Stud Hub	515024	2		
1999-1995	Four Wheel Drive (4X4), 6 Stud Hub	515024	2		
1994-1992		515001	2		
Yukon XL 1500					
Ball Joint					
2006-2000	(Ball Joint Orientation Noted, Where Applicable) 4.150" Length, (Powdered Metal Gusher Brg. For Better Lubrication, New Pre-Installed Integral Dust Boot Eases Installation, New And Original Designs Can Be Installed) Plus Or Minus 3 Degrees Camber/Caster, (Adjustable, Greaseable Socket Reduces Corrosion/Wear)	Upper Lower Upper	K6540 ‡ K6541 ‡ K100116 ‡	2 2 2	F071 F071 F071
Control Arm Bushing					
2006-2000	(Standard Design, Contains Front And Rear Bushings)	Upper	K6688	2	F071
Control Arm Bushing Set					
2006-2000	(Contains Front And Rear Bushings)	Lower	K6658	2	F071
Control Arm with Ball Joint					
2006-2000	(Offset Bushings Allow 2 Added Degrees Of Camber, Powdered Metal Gusher Brg. For Better Lubrication) (Offset Bushings Allow 2 Added Degrees Of Camber, R-Series) (Powdered Metal Gusher Brg. For Better Lubrication, Standard Bushing) (Standard Bushing, R-Series) (New Pre-Installed Integral Dust Boot Eases Installation, New And Original Designs Can Be Installed) (R-Series) (New Pre-Installed Integral Dust Boot Eases Installation, New And Original Designs Can Be Installed) (R-Series) Plus Or Minus 3 Degrees Camber/Caster, (Adjustable, R-Series)	Upper Upper Upper Upper Left Lower Left Lower Right Lower Right Lower Upper	CK80826 ‡ RK80826 CK80942 ‡ RK80942 CK620381 ‡ RK620381 CK620380 ‡ RK620380 RK621782	2 2 2 2 1 1 1 1 2	F071 F071 F071 F071 F071 F071 F071 F071 F071
Shock Mount Bushing					
2006-2000		Lower	K6724	1	F071
Sway Bar Bushing					
2006-2001	1-1/4" Sway Bar Diameter, (Bracket Not Included, Improved Design Bushing With Premium Rubber Material And Synthetic Fabric Lining Lasts Longer And Eliminates Noise) 1-1/4" Sway Bar Diameter, (Bracket Not Included, Standard Design)	To Frame To Frame	K201176 ‡ K6476	1 1	F071 F071
2006-2000	1-1/4" Sway Bar Diameter, (Includes Universal Mounting Bracket) 1-1/8" Sway Bar Diameter, (Improved Design Bushing With Premium Rubber Material And Synthetic Fabric Lining Lasts Longer And Eliminates Noise) 1-1/8" Sway Bar Diameter, (Standard Design) 1-3/16" Sway Bar Diameter, (Improved Design Bushing With Premium Rubber Material And Synthetic Fabric Lining Lasts Longer And Eliminates Noise) 1-3/16" Sway Bar Diameter, (Standard Design) 1-5/16" Sway Bar Diameter, (Improved Design Bushing With Premium Rubber Material And Synthetic Fabric Lining Lasts Longer And Eliminates Noise) 1-5/16" Sway Bar Diameter, (Standard Design)	To Frame To Frame To Frame To Frame To Frame To Frame To Frame	K7326 ‡ K201174 ‡ K6408 K201175 ‡ K6437 K201177 ‡ K6439	1 1 1 1 1 1 1	F071 F071 F071 F071 F071 F071 F071
Sway Bar Repair Kit					
2006-2000	(Heavy Duty Design) (Includes Polyurethane Bushings And Solid Metal Sleeve For Enhanced Performance. Barrel Nut Allows For Easier Installation.)		K80631 ‡ K700539 ‡	2 2	F071 F071
Torsion Bar Key, Adjustable					
2006-2000	6 Stud Hub, Minus 1/2 To Plus 1-1/2 Degree, (Allows Front Ride Height Changes Up To 3" Above OEM)		K100011 ‡	1	F071
Wheel Hub & Bearing Assembly					
2006-2001	All Wheel Drive, 6 Stud Hub		515036	2	
2006-2000	Four Wheel Drive (4X4), 6 Stud Hub Two Wheel Drive (4x2), 6 Stud Hub		515036 515054	2 2	
Yukon XL 2500					
Ball Joint					
2006-2001	(Ball Joint Orientation Noted, Where Applicable) (Press In Type, Oversized Stud Ball For Superior Load Carrying) Plus Or Minus 3 Degrees Camber/Caster, (Adjustable, Greaseable)	Upper Lower Upper	K6696 ‡ K6693 ‡ K100108 ‡	2 2 2	F077 F077 F077
2006-2000	Plus Or Minus 3 Degrees Camber/Caster, (Adjustable, Non-Greaseable, Do Not Use With Tires Over 33" Without A Tall Knuckle Lift Kit)	Upper	K100317	2	F074, F077
2000	Plus Or Minus 3 Degrees Camber/Caster, (Adjustable, Greaseable) Four Wheel Drive (4X4), (Ball Joint Orientation Noted, Where Applicable)	Upper Upper	K100108 ‡ K6696 ‡	2 2	F074, F077 F077

GENERAL MOTORS TRUCK–Yukon (Cont.)

FRONT SUSPENSION (Cont.)

Year	Model/Application	Part	P/C Qty	Figure		
Yukon XL 2500						
Ball Joint						
2000 (Cont.)	Four Wheel Drive (4X4), (Press In Type, Oversized Stud Ball For Superior Load Carrying)	Lower	K6693 ‡	2 F077		
	Two Wheel Drive (4x2), (Powdered Metal Gusher Brg. For Better Lubrication)	Upper	K6694 ‡	2 F074		
	Two Wheel Drive (4x2), (Powdered Metal Gusher Brg. For Better Lubrication, Bolt On Type)	Lower	K6695 ‡	2 F074		
Control Arm Bumper Bushing						
2006-2001	(Square with Domed Top Bumper Bushing, 1 Per Package)	Lower	K201426B	2 F077		
	(Square with Domed Top Bumper Bushing, 2 Per Package)	Lower	K201426 ‡	1 F077		
2000	(Square with Domed Top Bumper Bushing, 1 Per Package)	Lower	K201426B	2 F074, F077		
	(Square with Domed Top Bumper Bushing, 2 Per Package)	Lower	K201426 ‡	1 F074, F077		
Control Arm Bushing						
2006-2001	Up To +/- 1 Degree Camber, (Offset Bushing To Provide Additional Caster/Camber, Adjustable) For Welded Arm, (Standard Design, Contains Front And Rear Bushings)	Upper	K6670 ‡	2 F077		
		Upper	K200044	2 F077		
2000	Up To +/- 1 Degree Camber, (Offset Bushing To Provide Additional Caster/Camber, Adjustable) Four Wheel Drive (4X4), For Welded Arm, (Standard Design, Contains Front And Rear Bushings)	Upper	K6670 ‡	2 F074, F077		
		Upper	K200044	2 F077		
		Upper	K6688	2 F074		
Control Arm Bushing Set						
2006-2001	(Contains Front And Rear Bushings)	Lower	K6658	2 F077		
2000	Four Wheel Drive (4X4), (Contains Front And Rear Bushings)	Lower	K6658	2 F077		
Control Arm with Ball Joint						
2006-2001	(Contains Standard Bushing, R-Series) (Offset Bushings Allow 2 Added Degrees Of Camber, Powdered Metal Gusher Brg. For Better Lubrication) (Powdered Metal Gusher Brg. For Better Lubrication, Standard Bushing) (Contains Bushing, R-Series) (Contains Bushing, R-Series) Plus Or Minus 3 Degrees Camber/Caster, (Adjustable, R-Series)	Upper	RK620054	2 F077		
		Upper	CK620053 ‡	2 F077		
		Upper	CK620054 ‡	2 F077		
		Left Lower	RK621356	1 F077		
		Right Lower	RK621355	1 F077		
2000	Plus Or Minus 3 Degrees Camber/Caster, (Adjustable, R-Series) Four Wheel Drive (4X4), (Contains Standard Bushing, R-Series) Four Wheel Drive (4X4), (Offset Bushings Allow 2 Added Degrees Of Camber, Powdered Metal Gusher Brg. For Better Lubrication) Four Wheel Drive (4X4), (Powdered Metal Gusher Brg. For Better Lubrication, Standard Bushing) Four Wheel Drive (4X4), (Contains Bushing, R-Series) Four Wheel Drive (4X4), (Contains Bushing, R-Series)	Upper	RK621783	2 F074, F077		
		Upper	RK620054	2 F077		
		Upper	CK620053 ‡	2 F077		
		Upper	CK620054 ‡	2 F077		
		Left Lower	RK621356	1 F077		
		Right Lower	RK621355	1 F077		
		Upper	CK620054 ‡	2 F077		
Sway Bar Bushing						
2006-2001	1-1/4" Sway Bar Diameter, (Improved Design Bushing With Premium Rubber Material And Synthetic Fabric Lining Lasts Longer And Eliminates Noise) 1-1/4" Sway Bar Diameter, (Includes Universal Mounting Bracket) 1-1/4" Sway Bar Diameter, (Standard Design) 1-1/8" Sway Bar Diameter, (Improved Design Bushing With Premium Rubber Material And Synthetic Fabric Lining Lasts Longer And Eliminates Noise) 1-1/8" Sway Bar Diameter, (Standard Design) 1-3/16" Sway Bar Diameter, (Improved Design Bushing With Premium Rubber Material And Synthetic Fabric Lining Lasts Longer And Eliminates Noise) 1-3/16" Sway Bar Diameter, (Standard Design) 1-5/16" Sway Bar Diameter, (Improved Design Bushing With Premium Rubber Material And Synthetic Fabric Lining Lasts Longer And Eliminates Noise) 1-5/16" Sway Bar Diameter, (Includes Universal Mounting Bracket) 1-5/16" Sway Bar Diameter, (Standard Design)	To Frame	K201176 ‡	1 F077		
		To Frame	K7326 ‡	1 F077		
		To Frame	K6476	1 F077		
		To Frame	K201174 ‡	1 F077		
		To Frame	K6408	1 F077		
		To Frame	K201175 ‡	1 F077		
		To Frame	K6437	1 F077		
		To Frame	K201177 ‡	1 F077		
		To Frame	K7327 ‡	1 F077		
		To Frame	K6439	1 F077		
		2000	1-1/4" Sway Bar Diameter, (Improved Design Bushing With Premium Rubber Material And Synthetic Fabric Lining Lasts Longer And Eliminates Noise) 1-1/4" Sway Bar Diameter, (Includes Universal Mounting Bracket) 1-1/4" Sway Bar Diameter, (Standard Design) 1-1/8" Sway Bar Diameter, (Improved Design Bushing With Premium Rubber Material And Synthetic Fabric Lining Lasts Longer And Eliminates Noise) 1-1/8" Sway Bar Diameter, (Standard Design) 1-3/16" Sway Bar Diameter, (Improved Design Bushing With Premium Rubber Material And Synthetic Fabric Lining Lasts Longer And Eliminates Noise) 1-3/16" Sway Bar Diameter, (Standard Design) 1-5/16" Sway Bar Diameter, (Includes Universal Mounting Bracket)	To Frame	K201176 ‡	1 F074, F077
				To Frame	K7326 ‡	1 F074, F077
				To Frame	K6476	1 F074, F077
				To Frame	K201174 ‡	1 F074, F077
To Frame	K6408			1 F074, F077		
To Frame	K201175 ‡			1 F074, F077		
To Frame	K6437			1 F074, F077		
To Frame	K7327 ‡			1 F074, F077		
Sway Bar Repair Kit						
2006-2001	(Heavy Duty Design) (Includes Polyurethane Bushings And Solid Metal Sleeve For Enhanced Performance. Barrel Nut Allows For Easier Installation.)				K80631 ‡	2 F077
					K700539 ‡	2 F077
2000	(Heavy Duty Design) (Includes Polyurethane Bushings And Solid Metal Sleeve For Enhanced Performance. Barrel Nut Allows For Easier Installation.)				K80631 ‡	2 F074, F077
					K700539 ‡	2 F074, F077

(Cont.) Yukon-GENERAL MOTORS TRUCK

FRONT SUSPENSION (Cont.)

Year	Model/Application	Part	P/C Qty	Figure
Yukon XL 2500				
Torsion Bar Key, Adjustable				
2006-2000	8 Stud Hub, Minus 1/2 To Plus 1-1/2 Degree, (Allows Front Ride Height Changes Up To 2" Above OEM)	K100012 ‡	1	F077
Wheel Hub & Bearing Assembly				
2006-2001	Two Wheel Drive (4x2)	515086	2	
2006-2000	Four Wheel Drive (4X4), (8 Stud Hub)	515058	2	
2000	Two Wheel Drive (4x2)	515085	2	

STEERING

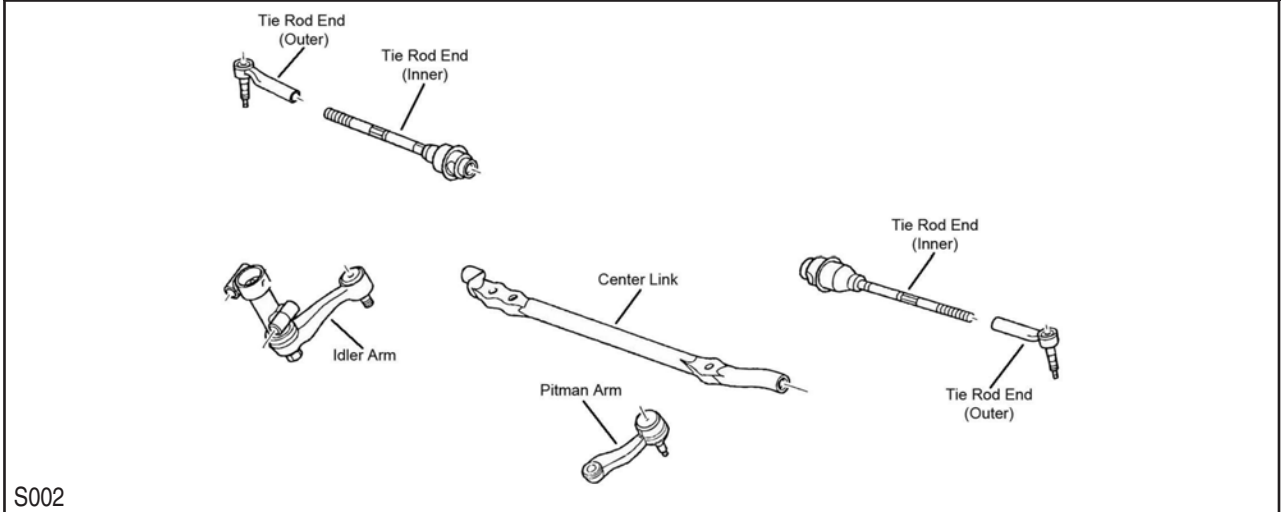

S002

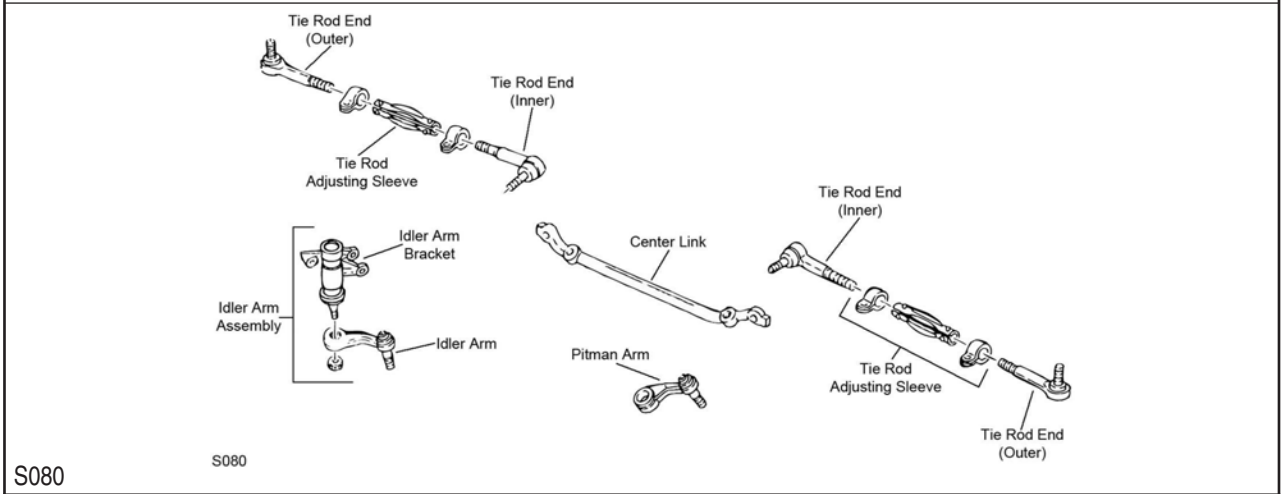

S080

S080

GENERAL MOTORS TRUCK-Yukon (Cont.)

STEERING (Cont.)

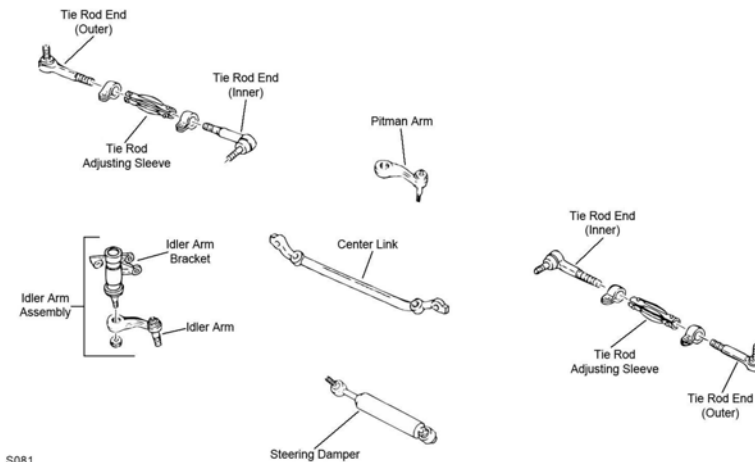

S081

S081

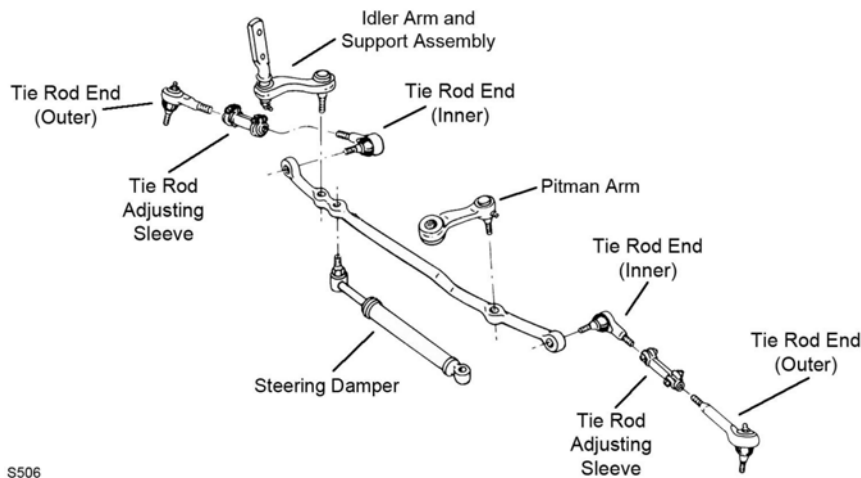

S506

S506

Year	Model/Application	Part	P/C Qty	Figure
Yukon				
Center Link				
2006-2001	28.75" Length, (2 Tapered Holes, Greaseable Socket Reduces Corrosion/Wear)	DS300010 ‡	1	S002
2000	294(4.8L), 28.75" Length, (2 Tapered Holes, Greaseable Socket Reduces Corrosion/Wear)	DS300010 ‡	1	S002
	325(5.3L), 28.75" Length, (2 Tapered Holes, Greaseable Socket Reduces Corrosion/Wear)	DS300010 ‡	1	S002
2000-1995	350(5.7L), Four Wheel Drive (4X4), 4 Hole Center Link	DS1407	1	S081
1999-1995	Two Wheel Drive (4x2)	DS1406	1	S080
	395(6.5L), Four Wheel Drive (4X4), 5 Hole Center Link	DS1408	1	S081
1994	350(5.7L), 4 Hole Center Link	DS1407	1	S081
	395(6.5L), 5 Hole Center Link	DS1408	1	S081
1993	4 Hole Center Link	DS1407	1	S081
1992	4 Hole Center Link	DS1407	1	S506
Idler Arm				
2006-2001	(Without Bracket, Heavy Duty Dual Tapered, High Strength Durable Stud)	K6534HD ‡	1	S002
	(Without Bracket, Powdered Metal Gusher Brg. For Better Lubrication)	K6534 ‡	1	S002
2000	294(4.8L), (Without Bracket, Heavy Duty Dual Tapered, High Strength Durable Stud)	K6534HD ‡	1	S002
	294(4.8L), (Without Bracket, Powdered Metal Gusher Brg. For Better Lubrication)	K6534 ‡	1	S002
	325(5.3L), (Without Bracket, Heavy Duty Dual Tapered, High Strength Durable Stud)	K6534HD ‡	1	S002
	325(5.3L), (Without Bracket, Powdered Metal Gusher Brg. For Better Lubrication)	K6534 ‡	1	S002
	350(5.7L), (Without Bracket, Tapered Stud Increases Stud To Bearing Contact Area By 35 Percent)	K6447 ‡	1	S080, S081
1999-1993	(Without Bracket, Tapered Stud Increases Stud To Bearing Contact Area By 35 Percent)	K6447 ‡	1	S080, S081
1992	(Heavy Duty Design Includes Frame Bracket, Powdered Metal Gusher Brg. For Better Lubrication)	K6390 ‡	1	S506
	(Powdered Metal Gusher Brg. For Better Lubrication, Super Duty Design, Contains Bracket)	K6483T ‡	1	S506
Idler Arm Bracket Assembly				
2006-2001	(Bracket Pivot Assembly, Includes Powdered-Metal Gusher Bearing To Allow Grease To Penetrate Bearing Surfaces. Includes Bracket Assembly And Problem Solving Grease Hose Kit.)	K6723 ‡	1	S002

(Cont.) Yukon-GENERAL MOTORS TRUCK

STEERING (Cont.)					
Year	Model/Application	Part	P/C Qty	Figure	
Yukon					
Idler Arm Bracket Assembly					
2000	294(4.8L), (Bracket Pivot Assembly, Includes Powdered-Metal Gusher Bearing To Allow Grease To Penetrate Bearing Surfaces. Includes Bracket Assembly And Problem Solving Grease Hose Kit.) 325(5.3L), (Bracket Pivot Assembly, Includes Powdered-Metal Gusher Bearing To Allow Grease To Penetrate Bearing Surfaces. Includes Bracket Assembly And Problem Solving Grease Hose Kit.) 350(5.7L), (Bracket Pivot Assembly, Includes Powdered-Metal Gusher Bearing To Allow Grease To Penetrate Bearing Surfaces. Includes Bracket Assembly And Problem Solving Grease Hose Kit.)	K6723 ‡	1	S002	
		K6723 ‡	1	S002	
		K6722 ‡	1	S080, S081	
1999-1993	(Bracket Pivot Assembly, Includes Powdered-Metal Gusher Bearing To Allow Grease To Penetrate Bearing Surfaces. Includes Bracket Assembly And Problem Solving Grease Hose Kit.)	K6722 ‡	1	S080, S081	
Idler Arm Grease Hose Kit					
2006-2000	(Allows Easy Access To Idler Arm Grease Fitting)	K6714 ‡	1		
1999	All Wheel Drive, (Allows Easy Access To Idler Arm Grease Fitting)	K6714 ‡	1		
	Four Wheel Drive (4X4), (Allows Easy Access To Idler Arm Grease Fitting)	K6714 ‡	1		
Pitman Arm					
2006-2001	(4 Groove Spline, Heavy Duty Dual Tapered, High Strength Durable Stud) (4 Groove Spline, Powdered Metal Gusher Brg. For Better Lubrication)	K6536HD ‡	1	S002	
		K6536 ‡	1	S002	
2000	294(4.8L), (4 Groove Spline, Heavy Duty Dual Tapered, High Strength Durable Stud) 294(4.8L), (4 Groove Spline, Powdered Metal Gusher Brg. For Better Lubrication) 325(5.3L), (4 Groove Spline, Heavy Duty Dual Tapered, High Strength Durable Stud) 325(5.3L), (4 Groove Spline, Powdered Metal Gusher Brg. For Better Lubrication) 350(5.7L), (Includes Patented Cover Plate Design For Tighter Tolerances)	K6536HD ‡	1	S002	
		K6536 ‡	1	S002	
		K6536HD ‡	1	S002	
		K6536 ‡	1	S002	
		K6335 ‡	1	S002	
1999-1993	(Includes Patented Cover Plate Design For Tighter Tolerances)	K6335 ‡	1	S080, S081	
1992	(Includes Patented Cover Plate Design For Tighter Tolerances)	K6335 ‡	1	S506	
Steering Damper Cylinder					
1995	Four Wheel Drive (4X4), Original Equipment Steering Damper, (Trail Boss)	Front SSD56	1	S081	
1994	Original Equipment Steering Damper, (Trail Boss)	Front SSD56	1	S081, S506	
1993	Original Equipment Steering Damper, (Trail Boss)	Front SSD56	1	S081	
1992	Original Equipment Steering Damper, (Trail Boss)	Front SSD56	1	S506	
Steering Damper Kit					
2006-2001	All Wheel Drive, Except Original Equipment Steering Damper, (Super Trail Boss) Four Wheel Drive (4X4), Except Original Equipment Steering Damper, (Super Trail Boss)	Front SSD94	1		
		Front SSD94	1		
2000	350(5.7L), All Wheel Drive, Except Original Equipment Steering Damper, (Super Trail Boss) 350(5.7L), Four Wheel Drive (4X4), Except Original Equipment Steering Damper, (Super Trail Boss)	Front SSD94	1	S081	
		Front SSD94	1	S081	
1999	All Wheel Drive, Except Original Equipment Steering Damper, (Super Trail Boss)	Front SSD94	1	S081	
1999-1995	Four Wheel Drive (4X4), Except Original Equipment Steering Damper, (Super Trail Boss)	Front SSD94	1	S081	
1994-1993	Except Original Equipment Steering Damper, (Super Trail Boss)	Front SSD94	1	S081	
1992	Except Original Equipment Steering Damper, (Super Trail Boss)	Front SSD94	1	S506	
Tie Rod Adjusting Sleeve					
2000	350(5.7L)	ES2004S	2	S080, S081	
1999-1993		ES2004S	2	S080, S081	
1992		ES2004S	2	S506	
Tie Rod End					
2006-2001	(Powdered Metal Gusher Brg. For Better Lubrication) (Design Of Enhanced Belleville Washer Optimizes Load And Provides Longer Fatigue Life)	Outer ES3493T ‡	2	S002	
		Inner ES3488 ‡	2	S002	
2000	294(4.8L), (Powdered Metal Gusher Brg. For Better Lubrication) 294(4.8L), (Design Of Enhanced Belleville Washer Optimizes Load And Provides Longer Fatigue Life) 325(5.3L), (Powdered Metal Gusher Brg. For Better Lubrication) 325(5.3L), (Design Of Enhanced Belleville Washer Optimizes Load And Provides Longer Fatigue Life) 350(5.7L), (Powdered Metal Gusher Brg. For Better Lubrication) 350(5.7L), Four Wheel Drive (4X4), (Powdered Metal Gusher Brg. For Better Lubrication)	Outer ES3493T ‡	2	S002	
		Inner ES3488 ‡	2	S002	
		Outer ES3493T ‡	2	S002	
		Inner ES3488 ‡	2	S002	
		Outer ES2836RL ‡	2	S080, S081	
		Inner ES2838RL ‡	2	S081	
1999-1995	Four Wheel Drive (4X4), (Powdered Metal Gusher Brg. For Better Lubrication) Two Wheel Drive (4x2), (Powdered Metal Gusher Brg. For Better Lubrication)	Inner ES2838RL ‡	2	S081	
		Inner ES2837RL ‡	2	S080	
1999-1993	(Powdered Metal Gusher Brg. For Better Lubrication)	Outer ES2836RL ‡	2	S080, S081	
1994-1993	(Powdered Metal Gusher Brg. For Better Lubrication)	Inner ES2838RL ‡	2	S081	
1992	(Powdered Metal Gusher Brg. For Better Lubrication) (Powdered Metal Gusher Brg. For Better Lubrication)	Outer ES2836RL ‡	2	S506	
		Inner ES2838RL ‡	2	S506	
Yukon XL 1500					
Center Link					
2006-2001	28.75" Length, (2 Tapered Holes, Greaseable Socket Reduces Corrosion/Wear)	DS300010 ‡	1	S002	
2000	325(5.3L), 28.75" Length, (2 Tapered Holes, Greaseable Socket Reduces Corrosion/Wear)	DS300010 ‡	1	S002	

GENERAL MOTORS TRUCK–Yukon (Cont.)

STEERING (Cont.)

Year	Model/Application	Part	P/C Qty	Figure
Yukon XL 1500				
Idler Arm				
2006-2001	(Without Bracket, Heavy Duty Dual Tapered, High Strength Durable Stud) (Without Bracket, Powdered Metal Gusher Brg. For Better Lubrication)	K6534HD ‡ K6534 ‡	1 1	S002 S002
2000	325(5.3L), (Without Bracket, Heavy Duty Dual Tapered, High Strength Durable Stud) 325(5.3L), (Without Bracket, Powdered Metal Gusher Brg. For Better Lubrication)	K6534HD ‡ K6534 ‡	1 1	S002 S002
Idler Arm Bracket Assembly				
2006-2001	(Bracket Pivot Assembly, Includes Powdered-Metal Gusher Bearing To Allow Grease To Penetrate Bearing Surfaces. Includes Bracket Assembly And Problem Solving Grease Hose Kit.)	K6723 ‡	1	S002
2000	325(5.3L), (Bracket Pivot Assembly, Includes Powdered-Metal Gusher Bearing To Allow Grease To Penetrate Bearing Surfaces. Includes Bracket Assembly And Problem Solving Grease Hose Kit.)	K6723 ‡	1	S002
Idler Arm Grease Hose Kit				
2006-2000	(Allows Easy Access To Idler Arm Grease Fitting)	K6714 ‡	1	
Pitman Arm				
2006-2001	(4 Groove Spline, Heavy Duty Dual Tapered, High Strength Durable Stud) (4 Groove Spline, Powdered Metal Gusher Brg. For Better Lubrication)	K6536HD ‡ K6536 ‡	1 1	S002 S002
2000	325(5.3L), (4 Groove Spline, Heavy Duty Dual Tapered, High Strength Durable Stud) 325(5.3L), (4 Groove Spline, Powdered Metal Gusher Brg. For Better Lubrication)	K6536HD ‡ K6536 ‡	1 1	S002 S002
Steering Damper Kit				
2006-2001	All Wheel Drive, Except Original Equipment Steering Damper, (Super Trail Boss)	Front SSD94	1	
2006-2000	Four Wheel Drive (4X4), Except Original Equipment Steering Damper, (Super Trail Boss)	Front SSD94	1	
Tie Rod End				
2006-2001	(Powdered Metal Gusher Brg. For Better Lubrication)	Outer ES3493T ‡	2	S002
2006-2000	(Design Of Enhanced Belleville Washer Optimizes Load And Provides Longer Fatigue Life)	Inner ES3488 ‡	2	S002
2000	325(5.3L), (Powdered Metal Gusher Brg. For Better Lubrication)	Outer ES3493T ‡	2	S002
Yukon XL 2500				
Center Link				
2006-2000	30.5" Length, (Contains Inner Tie Rod Ends) 30.5" Length, (Has Hole For Steering Stabilizer)	DS300059A DS300011	1 1	S002 S002
Idler Arm				
2006-2000	(Without Bracket, Heavy Duty Dual Tapered, High Strength Durable Stud) (Without Bracket, Powdered Metal Gusher Brg. For Better Lubrication)	K6535HD ‡ K6535 ‡	1 1	S002 S002
Idler Arm Bracket Assembly				
2006-2000	(Bracket Pivot Assembly, Includes Powdered-Metal Gusher Bearing To Allow Grease To Penetrate Bearing Surfaces. Includes Bracket Assembly And Problem Solving Grease Hose Kit.)	K6723 ‡	1	S002
Idler Arm Grease Hose Kit				
2006-2000	(Allows Easy Access To Idler Arm Grease Fitting)	K6714 ‡	1	
Pitman Arm				
2006-2001	(3 Groove Spline, Heavy Duty Dual Tapered, High Strength Durable Stud) (3 Groove Spline, Powdered Metal Gusher Brg. For Better Lubrication)	K6654HD ‡ K6654 ‡	1 1	S002 S002
2006-2000	Four Wheel Drive (4X4), (4 Groove Spline, Heavy Duty Dual Tapered, High Strength Durable Stud) Four Wheel Drive (4X4), (4 Groove Spline, Powdered Metal Gusher Brg. For Better Lubrication)	K6536HD ‡ K6536 ‡	1 1	S002 S002
Steering Damper Kit				
2006-2000	Four Wheel Drive (4X4), Except Original Equipment Steering Damper, (Super Trail Boss)	Front SSD94	1	
Tie Rod End				
2006-2001	(Powdered Metal Gusher Brg. For Better Lubrication) (Design Of Enhanced Belleville Washer Optimizes Load And Provides Longer Fatigue Life)	Outer ES3609 ‡ Inner ES3488 ‡	2 2	S002 S002
2000	(Powdered Metal Gusher Brg. For Better Lubrication) Four Wheel Drive (4X4), (Design Of Enhanced Belleville Washer Optimizes Load And Provides Longer Fatigue Life) Two Wheel Drive (4x2), (Powdered Metal Gusher Brg. For Better Lubrication)	Outer ES3493T ‡ Inner ES3488 ‡ Inner ES3489 ‡	2 2 2	S002 S002 S002

(Cont.) Yukon-GENERAL MOTORS TRUCK

REAR SUSPENSION

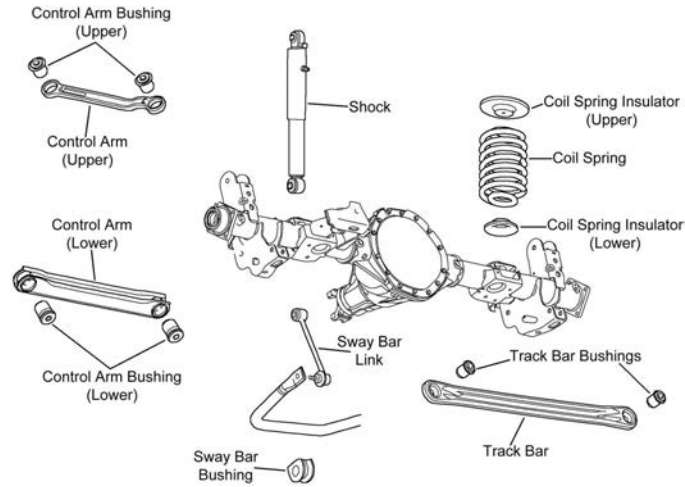

R131

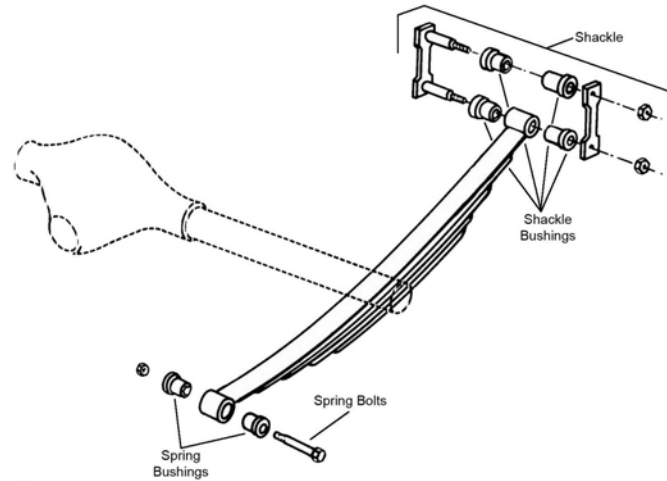

R309

Year	Model/Application	Part	P/C Qty	Figure	
Yukon					
Control Arm					
2006-2000	(Arm Only, R-Series) (R-Series)	Upper Lower	RK641866 RK641916	2 2	R131 R131
Leaf Spring Bushing					
2000	350(5.7L), (Design Allows Ease Of Installation)	Front	K200897 ‡	1	R309
1999-1992	(Design Allows Ease Of Installation)	Front	K200897 ‡	1	R309
Leaf Spring Shackle					
2000-1992	(Contains Shackle, Nuts, Bolts & Bushing)	Rear	K150404	2	R309
Leaf Spring Shackle Bushing					
2000	350(5.7L), (Design Allows Ease Of Installation)	To Spring	K200897 ‡	1	R309
1999-1992	(Design Allows Ease Of Installation)	To Spring	K200897 ‡	1	R309
Sway Bar Bushing					
2006-2001	(Improved Design Bushing With Premium Rubber Material And Synthetic Fabric Lining Lasts Longer And Eliminates Noise) (Standard Design)		K201174 ‡ K6408	1 1	R131 R131
2000	294(4.8L), (Improved Design Bushing With Premium Rubber Material And Synthetic Fabric Lining Lasts Longer And Eliminates Noise) 294(4.8L), (Standard Design) 325(5.3L), (Improved Design Bushing With Premium Rubber Material And Synthetic Fabric Lining Lasts Longer And Eliminates Noise) 325(5.3L), (Standard Design)		K201174 ‡ K6408 K201174 ‡ K6408	1 1 1 1	R131 R131 R131 R131
Sway Bar Link					
2006-2001	(Powdered Metal Gusher Brg. For Better Lubrication)		K6700 ‡	2	R131
2000	294(4.8L), (Powdered Metal Gusher Brg. For Better Lubrication) 325(5.3L), (Powdered Metal Gusher Brg. For Better Lubrication)		K6700 ‡ K6700 ‡	2 2	R131 R131

GENERAL MOTORS TRUCK–Yukon (Cont.)

REAR SUSPENSION (Cont.)

Year	Model/Application	Part	P/C Qty	Figure
Yukon				
Sway Bar Link				
2000 (Cont.)	350(5.7L), (Improves Upon OE Design)	K700438 ‡	2	
1999-1994	(Improves Upon OE Design)	K700438 ‡	2	
1993	2nd Design, 156mm Overall Length, (Improves Upon OE Design)	K700438 ‡	2	
Yukon XL 1500				
Control Arm				
2006-2000	(Arm Only, R-Series)	Upper RK641866	2	R131
	(R-Series)	Lower RK641916	2	R131
Leaf Spring Shackle				
2000	(Contains Shackle, Nuts, Bolts & Bushing)	Rear K150404	2	R309
Sway Bar Bushing				
2006-2000	(Improved Design Bushing With Premium Rubber Material And Synthetic Fabric Lining Lasts Longer And Eliminates Noise)	K201174 ‡	1	R131
	(Standard Design)	K6408	1	R131
Sway Bar Link				
2006-2000	(Powdered Metal Gusher Brg. For Better Lubrication)	K6700 ‡	2	R131
Yukon XL 2500				
Leaf Spring Bushing				
2000	(Design Allows Ease Of Installation)	Front K200897 ‡	1	R309
Leaf Spring Shackle				
2006-2000	Except 2" Body Raise	K150383	2	
2004-2001	2" Body Raise, (Contains Hardware, New Part - Pending Availability)	K150397	2	
Leaf Spring Shackle Bushing				
2000	(Design Allows Ease Of Installation)	To Spring K200897 ‡	1	R309

GEO TRUCK–Tracker

FRONT SUSPENSION

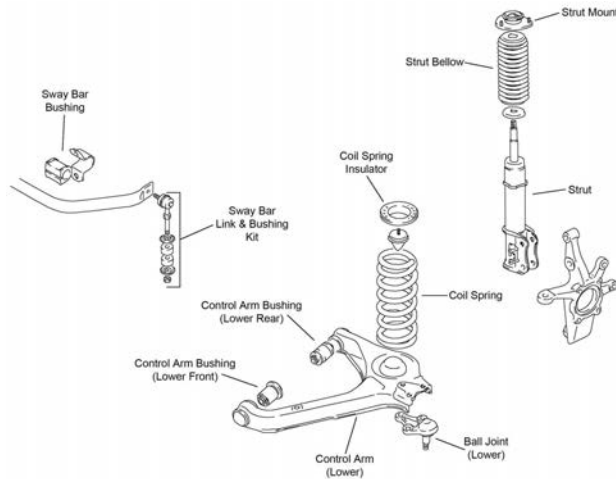

F212

Year	Model/Application	Part	P/C Qty	Figure
Ball Joint				
1997-1991		Lower K9739	2	F212
Control Arm Bushing Set				
1997-1991	(Contains Front And Rear Bushings)	Lower K9870	2	F212
Strut Mount				
1997-1991	(Bearing Not Included)	K9730	2	F212
Sway Bar Bushing				
1997-1991		To Frame K90012	1	F212
Sway Bar Link				
1997-1991	(Powdered Metal Gusher Brg. For Better Lubrication)	K750201 ‡	2	F212

FRONT SUSPENSION (Cont.)				
Year	Model/Application	Part	P/C Qty	Figure
Sway Bar Repair Kit				
1997-1991	(Bushing Kit)	K90128 K90121	2 2	F212 F212
STEERING				
S151				
Year	Model/Application	Part	P/C Qty	Figure
Idler Arm Bushing				
1997-1991		K9871	1	S151
Tie Rod Adjusting Sleeve				
1997-1991		ES2900S	2	S151
Tie Rod End				
1997-1994	340mm Long Inner Tie Rod Ends, (Inner And Outer Tie Rod Ends Need To Be Replaced In Pairs)	Inner ES3347RL	2	S151
	90mm Long Outer Tie Rod Ends, (Inner And Outer Tie Rod Ends Need To Be Replaced In Pairs)	Outer ES3045RL	2	S151
1993-1991	340mm Long Inner Tie Rod Ends	Inner ES3347RL	2	S151
	90mm Long Outer Tie Rod Ends	Outer ES3045RL	2	S151

145-HINO

STEERING				
Year	Model/Application	Part	P/C Qty	Figure
Tie Rod End				
2006-2005	1-1/4 - 12 UNF-2A Left Hand Thread, 10.32" Length, (Greaseable Socket Reduces Corrosion/Wear)	Left Outer ES800421 ‡	1	
	1-1/4 - 12 UNF-2A Right Hand Thread, 10.32" Length, (Greaseable Socket Reduces Corrosion/Wear)	Right Outer ES800420 ‡	1	

165-HINO

STEERING				
Year	Model/Application	Part	P/C Qty	Figure
Tie Rod End				
2006-2005	1-1/4 - 12 UNF-2A Left Hand Thread, 10.32" Length, (Greaseable Socket Reduces Corrosion/Wear)	Left Outer ES800421 ‡	1	
	1-1/4 - 12 UNF-2A Right Hand Thread, 10.32" Length, (Greaseable Socket Reduces Corrosion/Wear)	Right Outer ES800420 ‡	1	

185-HINO

STEERING				
Year	Model/Application	Part	P/C Qty	Figure
Tie Rod End				
2006-2005	1-1/4 - 12 UNF-2A Left Hand Thread, 10.32" Length, (Greaseable Socket Reduces Corrosion/Wear)	Left Outer ES800421 ‡	1	

HINO-185 (Cont.)

STEERING (Cont.)				
Year	Model/Application	Part	P/C Qty	Figure
Tie Rod End				
2006-2005 (Cont.)	1-1/4 - 12 UNF-2A Right Hand Thread, 10.32" Length, (Greaseable Socket Reduces Corrosion/Wear) Right Outer	ES800420 ‡	1	

HINO-238

STEERING				
Year	Model/Application	Part	P/C Qty	Figure
Tie Rod End				
2006-2005	5.440" Length, 1.125" - 12 Threads, (Greaseable Socket Reduces Corrosion/Wear) 5.440" Length, 1.125" - 12 Threads, (Greaseable Socket Reduces Corrosion/Wear)	Left Right	ES423L ‡ ES423R ‡	1 1

HINO-258LP

STEERING				
Year	Model/Application	Part	P/C Qty	Figure
Tie Rod End				
2006	(Greaseable Socket Reduces Corrosion/Wear) 5.44" Length, (Greaseable Socket Reduces Corrosion/Wear)	Right Outer Left Outer	ES423R ‡ ES423L ‡	1 1

HINO-268

FRONT SUSPENSION				
Year	Model/Application	Part	P/C Qty	Figure
King Bolt Set				
2006-2005	10,000 lb. (FD961) Axle, 10.39" Length, 1.790" Pin Diameter, (Contains Composite Bushing, Two Keyways)	80063C	1	
STEERING				
Year	Model/Application	Part	P/C Qty	Figure
Tie Rod End				
2006-2005	5.440" Length, 1.125" - 12 Threads, (Greaseable Socket Reduces Corrosion/Wear) 5.440" Length, 1.125" - 12 Threads, (Greaseable Socket Reduces Corrosion/Wear)	Left Right	ES423L ‡ ES423R ‡	1 1

HINO-268A

FRONT SUSPENSION				
Year	Model/Application	Part	P/C Qty	Figure
King Bolt Set				
2006	10,000 lb. (FD961) Axle, 10.39" Length, 1.790" Pin Diameter, (Contains Composite Bushing, Two Keyways)	80063C	1	
STEERING				
Year	Model/Application	Part	P/C Qty	Figure
Tie Rod End				
2006	5.440" Length, 1.125" - 12 Threads, (Greaseable Socket Reduces Corrosion/Wear) 5.440" Length, 1.125" - 12 Threads, (Greaseable Socket Reduces Corrosion/Wear)	Left Right	ES423L ‡ ES423R ‡	1 1

HINO-338

FRONT SUSPENSION				
Year	Model/Application	Part	P/C Qty	Figure
King Bolt Set				
2006-2005	10.39" Length, 1.790" Pin Diameter, (Contains Composite Bushing, Two Keyways)	80063C	1	
STEERING				
Year	Model/Application	Part	P/C Qty	Figure
Tie Rod End				
2006-2005	5.440" Length, 1.125" - 12 Threads, (Greaseable Socket Reduces Corrosion/Wear) 5.440" Length, 1.125" - 12 Threads, (Greaseable Socket Reduces Corrosion/Wear)	Left Right	ES423L ‡ ES423R ‡	1 1

FRONT SUSPENSION

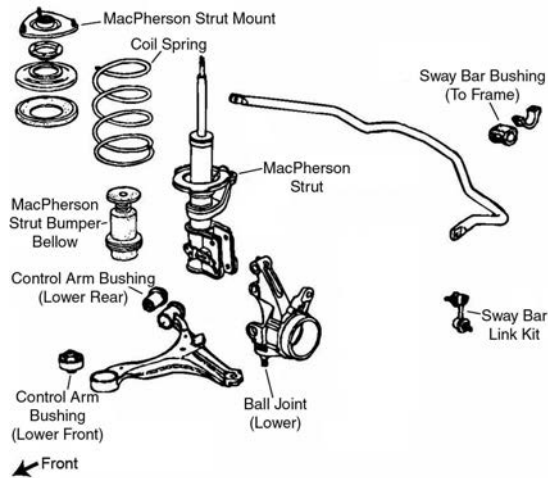

F038

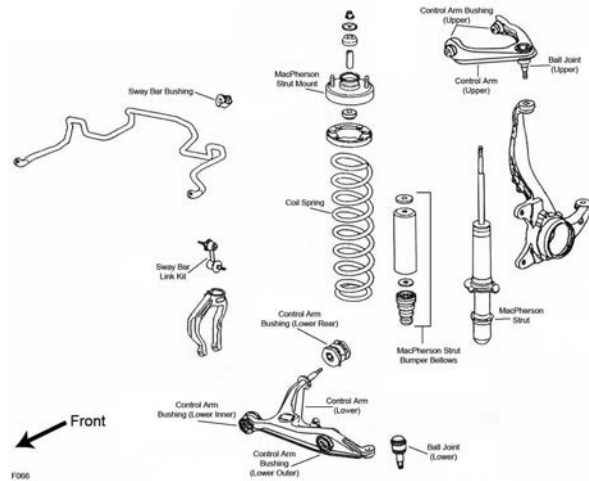

F066

Year	Model/Application	Part	P/C Qty	Figure
Ball Joint				
2006-2002	(Powdered Metal Gusher Brg. For Better Lubrication)	Lower	K80223 ‡	2 F038
2001-1997	(Non-Adjustable, Powdered Metal Gusher Brg. For Better Lubrication) +/- 1 Degree Camber/Caster, (Adjustable, Greaseable Socket Reduces Corrosion/Wear)	Upper	K500128 ‡	2 F066
		Lower	K9802 ‡	2 F066
		Upper	K90492 ‡	2 F066
Ball Joint Bushing Extractor and Installer				
2001-1997	1-5/8", (Adjustable Ball Joint Adjusting Wrench)	T40268	1	
Control Arm				
2006-2005	(R-Series)	Left Lower	RK641243	1 F038
		Right Lower	RK641242	1 F038
2004-2002	(R-Series)	Left Lower	RK640400	1 F038
		Right Lower	RK640399	1 F038
2001-1997	(Ball Joint Not Included, R-Series)	Left Lower	RK640323	1 F066
		Right Lower	RK640324	1 F066
Control Arm Bushing				
2006-2002	(Design Allows Ease Of Installation) (Durable Socket Design Eases Installation, Vertical Mount)	Lower Rear	K200053 ‡	2 F038
		Lower Front	K200799 ‡	2 F038
2001-1997	(High Quality Elastomer For Durability And Performance)	Upper	K200763 ‡	2 F066
		Lower Rear	K200766 ‡	2 F066
		Lower Front Inner	K200764 ‡	2 F066
		Lower Front Outer	K200765 ‡	2 F066
Control Arm with Ball Joint				
2001-1997	(Powdered Metal Gusher Brg. For Better Lubrication) (R-Series)	Left Upper	CK80884 ‡	1 F066
		Left Upper	RK80884	1 F066
		Right Upper	CK80883 ‡	1 F066
		Right Upper	RK80883	1 F066

HONDA TRUCK-CR-V (Cont.)

FRONT SUSPENSION (Cont.)

Year	Model/Application	Part	P/C Qty	Figure	
Strut and Spring Assembly					
2006-2002		Left Right	ST8636L ST8636R	1 1	F038 F038
Strut Bumper Bellows					
2006-2002	(Contains Bumper)		K90463	2	F038
2001-1997	(Contains Bumper)		K90467	2	F066
Strut Mount					
2006-2002	(Contains Bearing)		K90649	2	F038
2001-1997	(Contains Spring Seat, Mount Base)		K160100 ‡	2	F066
Strut Mounting Kit					
2001-1997		Upper	K9492	2	F066
Strut Spring Seat					
2001-1997	(Reduces Noise)	Upper	K160082 ‡	2	F066
Sway Bar Bushing					
2006-2002	(Split Design For Easier Installation)	To Frame	K200202 ‡	1	F038
2001-1997	26mm Sway Bar Diameter, (Split Design For Easier Installation)	To Frame	K90553 ‡	1	F066
Sway Bar Link					
2006-2002	(Powdered Metal Gusher Brg. For Better Lubrication)	Left Right	K90454 ‡ K90455 ‡	1 1	F038 F038
2001-1997	(Powdered Metal Gusher Brg. For Better Lubrication)		K90667 ‡	2	F066

STEERING

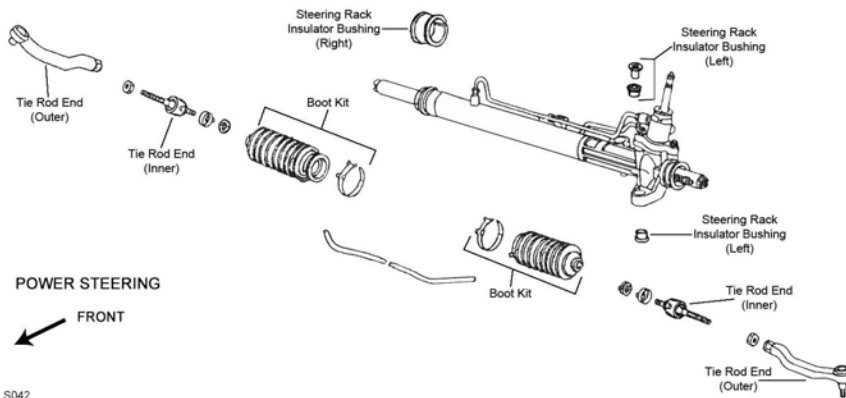

S042

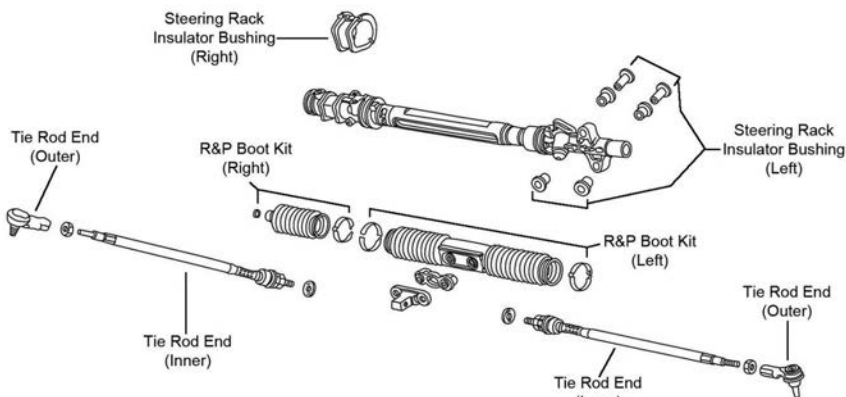

S169

Year	Model/Application	Part	P/C Qty	Figure	
Rack & Pinion Boot Kit					
2001-1997	(Design Allows Ease Of Installation)	Left Right	K100180 ‡ K9863	1 1	S042 S042
Tie Rod End					
2006-2002	(Powdered Metal Gusher Brg. For Better Lubrication)	Outer Inner	ES3581 ‡ EV80383	2 2	S169 S169
2001-1997	(Powdered Metal Gusher Brg. For Better Lubrication)	Left Outer	ES3332R ‡	1	S042

STEERING (Cont.)

Year	Model/Application	Part	P/C Qty	Figure
Tie Rod End				
2001-1997 (Cont.)	(Powdered Metal Gusher Brg. For Better Lubrication)	Right Outer	ES3331R ‡	1 S042
		Inner	EV414	2 S042

REAR SUSPENSION

R103

R104

Year	Model/Application	Part	P/C Qty	Figure
Control Arm				
2006-2005	(R-Series)	Left Lower	RK642537	1 R104
		Right Lower	RK642470	1 R104
2006-2002	Minus 2 To Plus 3 Degree Camber, (R-Series) Minus 2 To Plus 4 Degrees Camber, (R-Series) 4 Wheel Antilock Brakes, (R-Series) 4 Wheel Antilock Brakes, (R-Series)	Upper	RK100088	2 R104
		Upper	RK90489	2 R104
		Left Upper	RK642777	1 R104
		Right Upper	RK642776	1 R104
2004-2002	(R-Series)	Left Lower	RK642472	1 R104
2001-1997	(R-Series) (R-Series) (Compensator Arm, R-Series)	Left Upper	RK640286	1 R103
		Right Upper	RK620048	1 R103
		Lower Front	RK641875	2 R103
Control Arm Bushing				
2006-2005		Lower Front Outer	K200962	2 R104
2006-2002		Lower Rear Inner	K200964	2 R104
		Lower Rear Outer	K200916	2 R104
		Strut To Arm, Lower	K80937	2 R104
		Upper Outer	K200926	2 R104
		Upper Outer	K80936	2 R103
Strut Bumper Bellows				
2006-2002	(Contains Bumper)		K90467	2 R104

HONDA TRUCK-CR-V (Cont.)

REAR SUSPENSION (Cont.)

Year	Model/Application	Part	P/C Qty	Figure
Strut Bumper Bellows				
2001-1997	(Contains Bumper)	K90467	2	R103
Strut Mount				
2001-1997	(Bearing Not Included, Contains Spring Seat, Superior Rubber To Steel Bonding For Durability)	K160055 ‡	2	R103
Strut Mounting Kit				
2006-2002		K90646	2	R104
2001-1997		Upper K9492	2	R103
Strut Spring Seat				
2001-1997	(Reduces Noise)	Upper K160083 ‡	2	R103
Sway Bar Bushing				
2006-2005	(Split Design For Easier Installation)	To Frame K200206 ‡	1	R104
2001-1997		To Frame K201491	1	R103
Sway Bar Link				
2006-2002	(Powdered Metal Gusher Brg. For Better Lubrication)	Left K80370 ‡	1	R104
	(Powdered Metal Gusher Brg. For Better Lubrication)	Right K80369 ‡	1	R104
2001-1997	(Link With Sockets, Powdered Metal Gusher Brg. For Better Lubrication)	Left K90669 ‡	1	R103
	(Link With Sockets, Powdered Metal Gusher Brg. For Better Lubrication)	Right K90668 ‡	1	R103
Wheel Hub & Bearing Assembly				
2001-1997		Left 512166	1	
		Right 512240	1	

HONDA TRUCK-Element

FRONT SUSPENSION

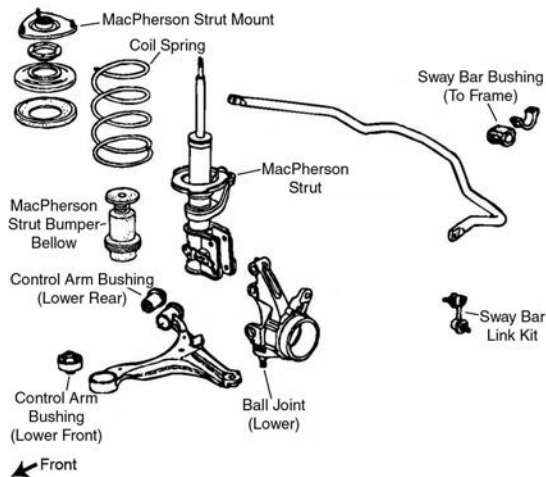

F038

Year	Model/Application	Part	P/C Qty	Figure
Ball Joint				
2006-2003	(Powdered Metal Gusher Brg. For Better Lubrication)	Lower K500004 ‡	2	F038
Control Arm				
2006-2003	(R-Series)	Left Lower RK622174	1	F038
	(R-Series)	Right Lower RK622173	1	F038
Control Arm Bushing				
2006-2003	(Design Allows Ease Of Installation)	Lower Rear K200053 ‡	2	F038
	(Durable Socket Design Eases Installation, Vertical Mount)	Lower Front K200799 ‡	2	F038
Strut Bumper Bellows				
2006-2003	(Contains Bumper)	K90463	2	F038
Strut Mount				
2006-2003	(Contains Bearing)	K90649	2	F038
Sway Bar Bushing				
2006-2003		To Frame K201497	1	F038
Sway Bar Link				
2006-2003	(Powdered Metal Gusher Brg. For Better Lubrication)	Left K90454 ‡	1	F038
	(Powdered Metal Gusher Brg. For Better Lubrication)	Right K90455 ‡	1	F038

STEERING

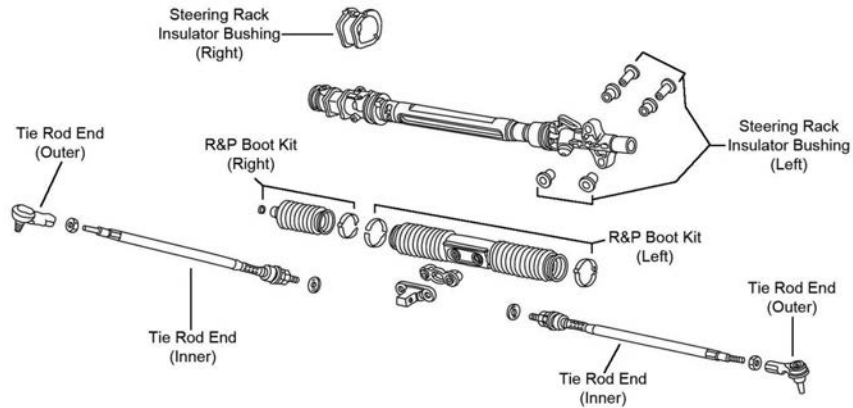

S169

Year	Model/Application	Part	P/C Qty	Figure	
Tie Rod End					
2006-2003	(Powdered Metal Gusher Brg. For Better Lubrication) (Design Allows Ease Of Installation)	Outer Inner	ES80995 ‡ EV800242 ‡	2 2	S169 S169

REAR SUSPENSION

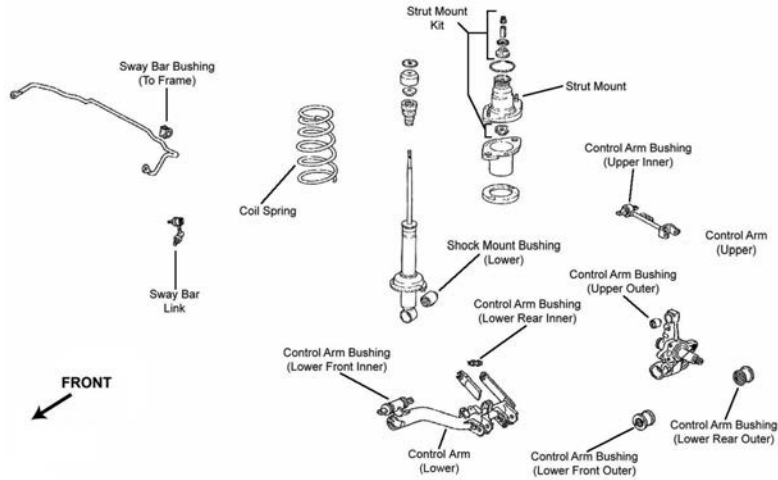

R028

Year	Model/Application	Part	P/C Qty	Figure	
Control Arm					
2006-2003	Minus 2 To Plus 3 Degree Camber, (R-Series) Minus 2 To Plus 4 Degrees Camber, (R-Series)	Upper Upper	RK100088 RK90489	2 2	R028 R028
Control Arm Bushing					
2006-2003		Lower Front Outer Lower Rear Outer Strut To Arm, Lower Upper Outer	K200962 K200916 K80937 K200926	2 2 2 2	R028 R028 R028 R028
Strut Bumper Bellows					
2006-2003	(Contains Bumper)		K90467	2	R028
Strut Mounting Kit					
2006-2003			K90646	2	R028
Sway Bar Bushing					
2006-2003		To Frame	K201432	1	R028
Sway Bar Link					
2006-2003	(Full Ball Stud Provides 360 Degrees Of Smooth Rotation) (Full Ball Stud Provides 360 Degrees Of Smooth Rotation)	Left Right	K80466 ‡ K80465 ‡	1 1	R028 R028
Wheel Bearing Assembly					
2006		Left Right	512262 512263	1 1	
2005	Base Model, LX, Y		512260	2	
2005-2003	EX	Left	512262	1	

HONDA TRUCK-Element (Cont.)

REAR SUSPENSION (Cont.)

Year	Model/Application	Part	P/C Qty	Figure
Wheel Bearing Assembly				
2005-2003 (Cont.)	EX	Right	512263	1
2004	Base Model, DX, LX, Y		512260	2
2003	Base Model, DX, Y		512260	2

HONDA TRUCK-Odyssey

FRONT SUSPENSION

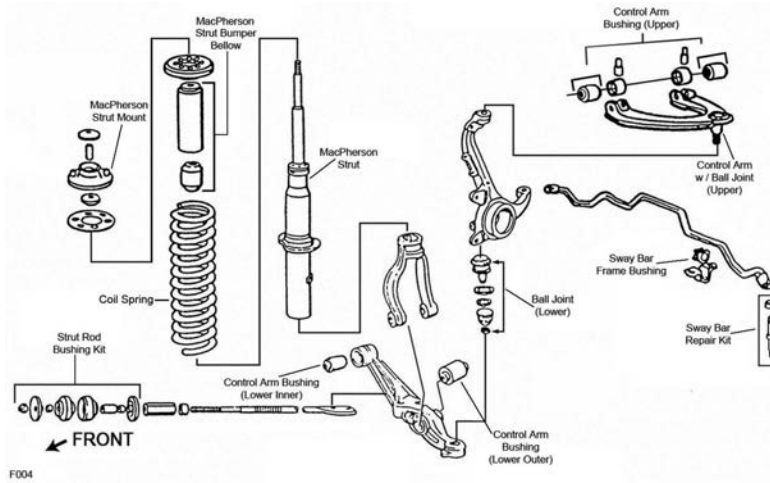

F004

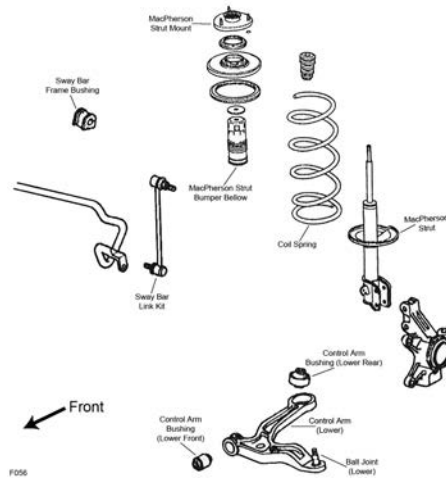

F056

FRONT SUSPENSION (Cont.)

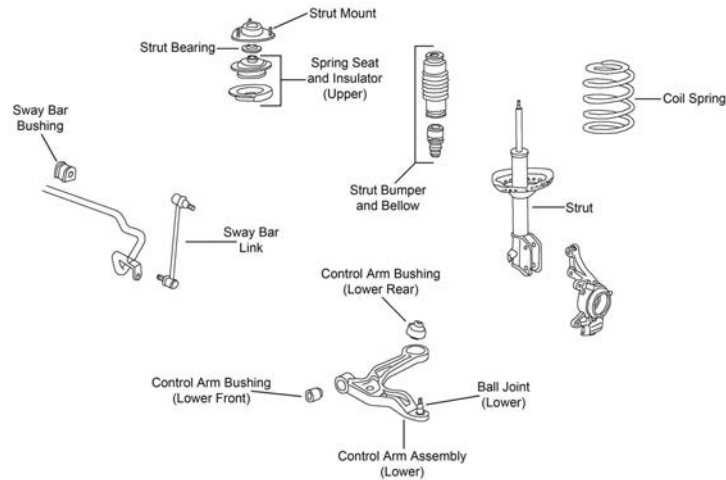

F590

Year	Model/Application	Part	P/C Qty	Figure
Ball Joint				
2006-2005	(Powdered Metal Gusher Brg. For Better Lubrication)	Lower	K80606 ‡	2 F590
2004-1999	(Powdered Metal Gusher Brg. For Better Lubrication)	Lower	K90359 ‡	2 F056
1998-1995	(Ball Joint Orientation Noted, Where Applicable) (Powdered Metal Gusher Brg. For Better Lubrication) +/- 1 Degree Camber/Caster, (Adjustable) Minus 1-1/2 To Plus 1-1/2 Degree Camber, (Adjustable)	Upper	K90336 ‡	2 F004
		Lower	K9643 ‡	2 F004
		Upper	K90490 ‡	2
		Upper	K100330	2 F004
Ball Joint Bushing Extractor and Installer				
1998-1995	1-5/8", (Adjustable Ball Joint Adjusting Wrench)		T40268	1
Control Arm Bushing				
2006-2005		Lower Rear	K201645	2 F590
		Lower Front	K201654	2 F590
2004-1999	(Durable Socket Design Eases Installation, Vertical Mount) (Vertical Mount)	Lower Rear	K200788 ‡	2 F056
		Lower Rear	K200002	2 F056
		Lower Front	K200001	2 F056
1998-1995	(Contains Front And Rear Bushings)	Upper	K200358 ‡	2 F004
		Lower Inner	K90436	2 F004
Control Arm Bushing Set				
1998-1995	(Includes Bolt And Nut)	Lower Outer	K9761 ‡	2 F004
Control Arm with Ball Joint				
2006-2005	(R-Series) (R-Series)	Left Lower	RK620505	1 F590
		Right Lower	RK620504	1 F590
2004-1999	(Contains Bushings) (R-Series) (Contains Bushings) (R-Series)	Left Lower	CK620326 ‡	1 F056
		Left Lower	RK620326	1 F056
		Right Lower	CK620325 ‡	1 F056
		Right Lower	RK620325	1 F056
1998-1995	(Contains Bushing, Powdered Metal Gusher Brg. For Better Lubrication) (R-Series) (Contains Bushing, Powdered Metal Gusher Brg. For Better Lubrication) (R-Series)	Left Upper	CK90447 ‡	1 F004
		Left Upper	RK90447	1 F004
		Right Upper	CK90446 ‡	1 F004
		Right Upper	RK90446	1 F004
Strut and Spring Assembly				
2004-1999	(Strut, Spring & Top Mount) (Strut, Spring & Top Mount)	Left	ST8596L	1 F056
		Right	ST8596R	1 F056
Strut Bumper Bellows				
2006-2005	(Original Equipment Type) (Replacement Type, Contains Bumper)		K201415	2 F590
			K90464	2 F590
2004-1999	(Contains Bumper)		K90464	2 F056
1998-1995	(Contains Bumper)		K90467	2 F004
Strut Mount				
2006-2005	(Contains Bearing)		K160099 ‡	2 F590
2004-1999	(Contains Retainer, Contains Bearing)		K90323	2 F056
1998-1995	(Bearing Not Included, Contains Spring Seat, Mount Base)		K160053 ‡	2 F004
Strut Mounting Kit				
1998-1995		Upper	K9492	2 F004

HONDA TRUCK-Odyssey (Cont.)

FRONT SUSPENSION (Cont.)

Year	Model/Application	Part	P/C Qty	Figure
Strut Rod Bushing Kit				
1998-1995	(Improved Design)	To Frame	K9733	1 F004
Strut Spring Seat				
1998-1995		Upper	K160023	2 F004
Sway Bar Bushing				
2006-2005	23mm Sway Bar Diameter, (Improved Design Bushing With Premium Rubber Material And Synthetic Fabric Lining Lasts Longer And Eliminates Noise)	To Frame	K201620 ‡	1 F590
	23mm Sway Bar Diameter, (Standard Design)	To Frame	K90559	1 F590
	24mm Sway Bar Diameter, (Improved Design Bushing With Premium Rubber Material And Synthetic Fabric Lining Lasts Longer And Eliminates Noise)	To Frame	K201619 ‡	1 F590
	24mm Sway Bar Diameter, (Standard Design)	To Frame	K90554	1 F590
2004-2002	22mm Sway Bar Diameter	To Frame	K90555	1 F056
2004-1999	24mm Sway Bar Diameter, (Improved Design Bushing With Premium Rubber Material And Synthetic Fabric Lining Lasts Longer And Eliminates Noise)	To Frame	K201619 ‡	1 F056
	24mm Sway Bar Diameter, (Standard Design)	To Frame	K90554	1 F056
1998-1995		To Frame	K90569	1 F004
Sway Bar Link				
2006-2005	(Powdered Metal Gusher Brg. For Better Lubrication)		K750304 ‡	2 F590
2004-1999	(Powdered Metal Gusher Brg. For Better Lubrication)		K90349 ‡	2 F056
Sway Bar Repair Kit				
1998-1995			K90122	2 F004

STEERING

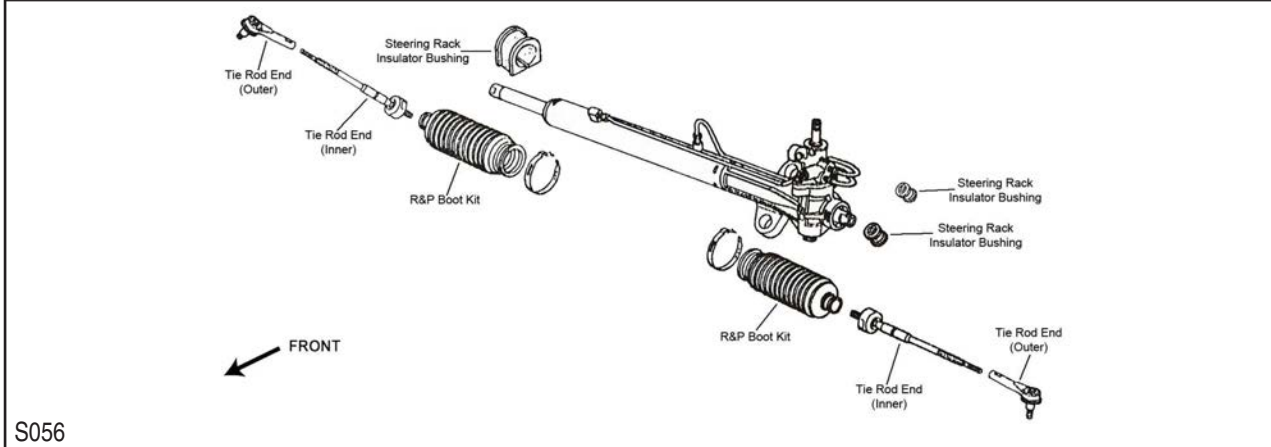
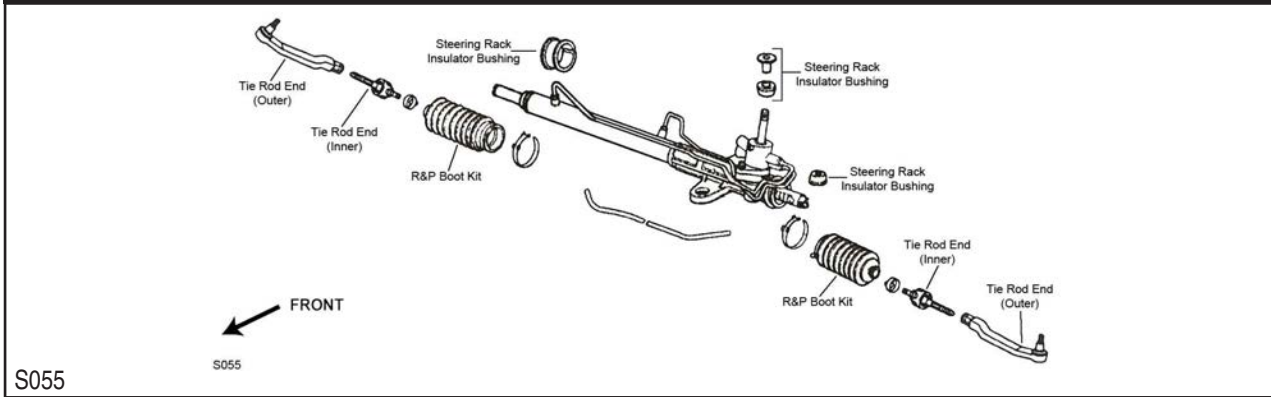

STEERING (Cont.)

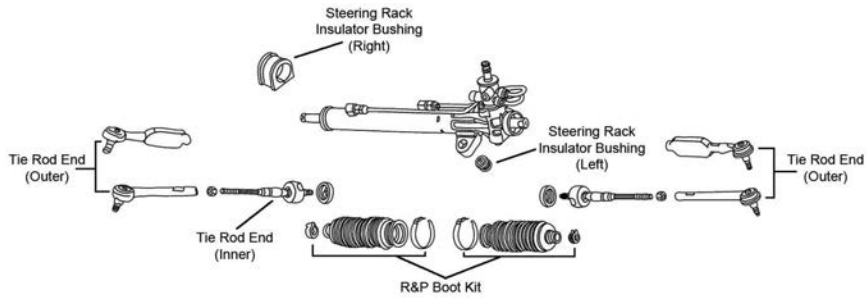

S178

Year	Model/Application	Part	P/C Qty	Figure
Rack & Pinion Boot Kit				
2006-2005		K150288	2	S178
2002-1998		K150285	2	S056
1997-1995	(Design Allows Ease Of Installation)	Left Right	K9863 K100180 ‡	1 1 S055 S055
Tie Rod End				
2006-2005	(Full Ball Stud Provides 360 Degrees Of Smooth Rotation) EX, EX-L, LX, (Greaseable Socket Reduces Corrosion/Wear) Touring, (Design Allows Ease Of Installation)	Inner Outer Outer	EV800226 ‡ ES800224 ‡ ES800225 ‡	2 2 2 S178 S178 S178
2004-2002	(Full Ball Stud Provides 360 Degrees Of Smooth Rotation)	Inner	EV426 ‡	2 S056
2004-1999	(Powdered Metal Gusher Brg. For Better Lubrication)	Outer	ES3669 ‡	2 S056
2001-1999	(Full Ball Stud Provides 360 Degrees Of Smooth Rotation)	Inner	EV425 ‡	2 S056
1998		Inner	EV366	2 S056
1997-1995		Left Outer Right Outer Inner	ES3392R ES3391R EV342	1 1 2 S055 S055 S055

REAR SUSPENSION

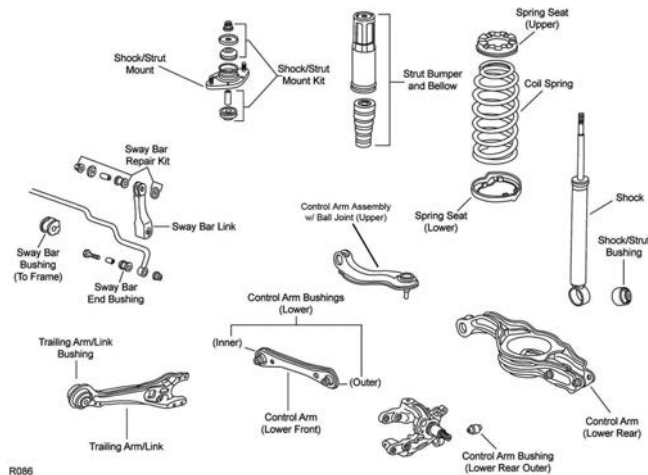

R086

HONDA TRUCK-Odyssey (Cont.)

REAR SUSPENSION (Cont.)

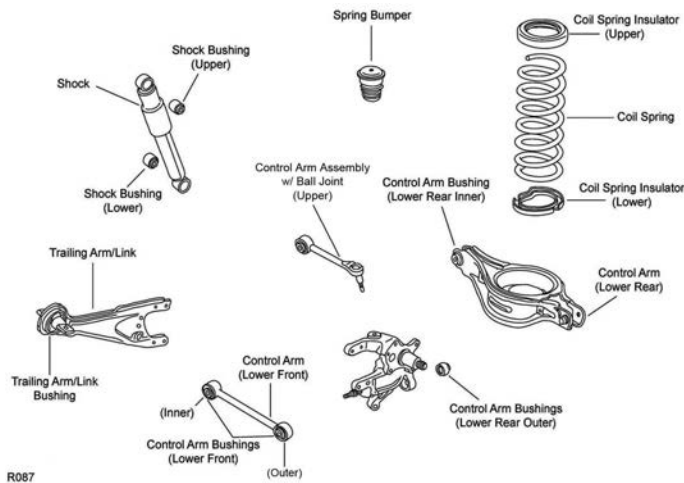

R087

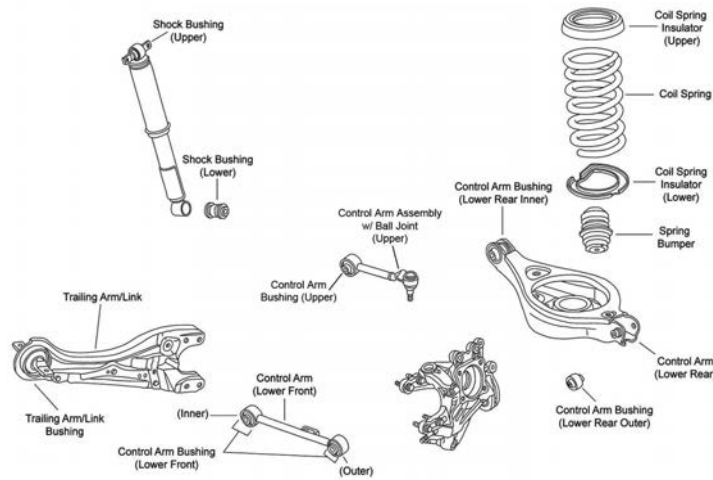

R088

Year	Model/Application	Part	P/C Qty	Figure
Control Arm				
2006-2005	(R-Series)	Lower Front	RK642105	2 R088
2004-1999	(Lateral Link, R-Series)	Lower Front	RK642894	2 R087
Control Arm with Ball Joint				
2006-2005	(R-Series)	Left Upper	RK621208	1 R088
	(R-Series)	Right Upper	RK621207	1 R088
	Minus 2 To Plus 4 Degrees Camber, (Adjustable, Greaseable, R-Series)	Upper	RK100121	2 R088
2004-1999	Minus 2 To Plus 4 Degrees Camber, (Adjustable, Greaseable, R-Series)	Upper	RK100106	2 R087
	Minus 2 To Plus 4 Degrees Camber, (Adjustable, Non-Greaseable, R-Series)	Upper	RK621873	2 R087
Shock Mount Bushing				
2004-1999			K80933	2 R087
Strut Bumper Bellows				
1998-1995	(Replacement Type, Contains Bumper)		K90466	2 R086
Strut Bushing				
1998-1995			K90213	2 R086
Strut Mounting Kit				
1998-1995		Upper	K9492	2 R086
Sway Bar Bushing				
1998-1995		To End	K90193	2 R086
		To Frame	K90574	1 R086
Trailing Link Bushing				
2006-2005			K201324	2 R088
Wheel Hub & Bearing Assembly				
2006-2005			512320	2
2004-1999			512180	2

(Cont.) Odyssey-HONDA TRUCK

REAR SUSPENSION (Cont.)				
Year	Model/Application	Part	P/C Qty	Figure
Wheel Hub & Bearing Assembly				
1998		512123	2	
1997-1995		512124	2	

Passport-HONDA TRUCK

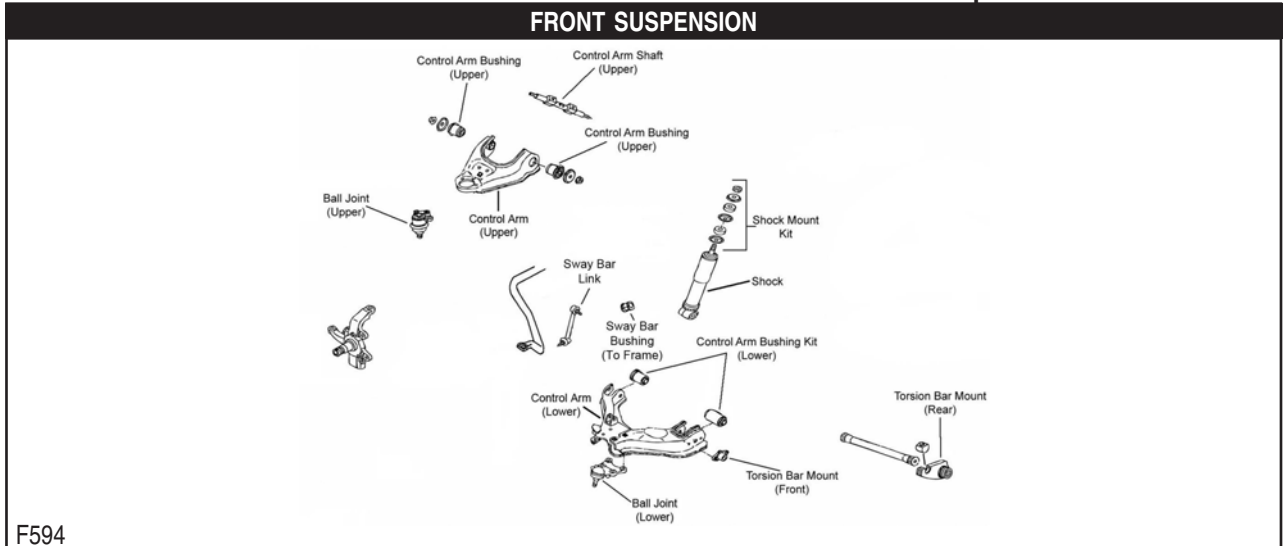

Year	Model/Application	Part	P/C Qty	Figure
Ball Joint				
2002-1996	(Powdered Metal Gusher Brg. For Better Lubrication)	Upper	K90685 ‡	2 F594
2002-1994	(New Pre-Installed Integral Dust Boot Eases Installation, New And Original Designs Can Be Installed)	Lower	K9465 ‡	2 F594
1995-1994		Upper	K9452	2 F594
Control Arm Bushing				
2002-1994	(Contains Front And Rear Bushings)	Upper	K9468	2 F594
Control Arm Bushing Set				
2002-1994	(Contains Front And Rear Bushings)	Lower	K9872	2 F594
Control Arm with Ball Joint				
2002-1998	(Contains Bushing And Shaft, R-Series)	Left Upper	RK620823	1 F594
	(Contains Bushing And Shaft, R-Series)	Right Upper	RK620822	1 F594
1997-1996	(R-Series)	Left Upper	RK620638	1 F594
	(R-Series)	Right Upper	RK620637	1 F594
1995-1994	2559cc(2.6L), (R-Series)	Left Upper	RK621390	1 F594
	2559cc(2.6L), (R-Series)	Right Upper	RK621389	1 F594
Sway Bar Bushing				
1997-1994		To Frame	K90011	1 F594
Sway Bar Link				
2002-1996	(Link With Sockets, Powdered Metal Gusher Brg. For Better Lubrication)	Left	K90703 ‡	1 F594
	(Link With Sockets, Powdered Metal Gusher Brg. For Better Lubrication)	Right	K90702 ‡	1 F594
Sway Bar Repair Kit				
1995-1994	(Heavy Duty Design)		K90130 ‡	2 F594
	(Includes Polyurethane Bushings And Solid Metal Sleeve For Enhanced Performance. Barrel Nut Allows For Easier Installation.)		K700525 ‡	2 F594
Wheel Hub & Bearing Assembly				
2002	Four Wheel Drive (4X4)	513166	2	
	Two Wheel Drive (4x2)	513165	2	

HONDA TRUCK-Passport (Cont.)

STEERING

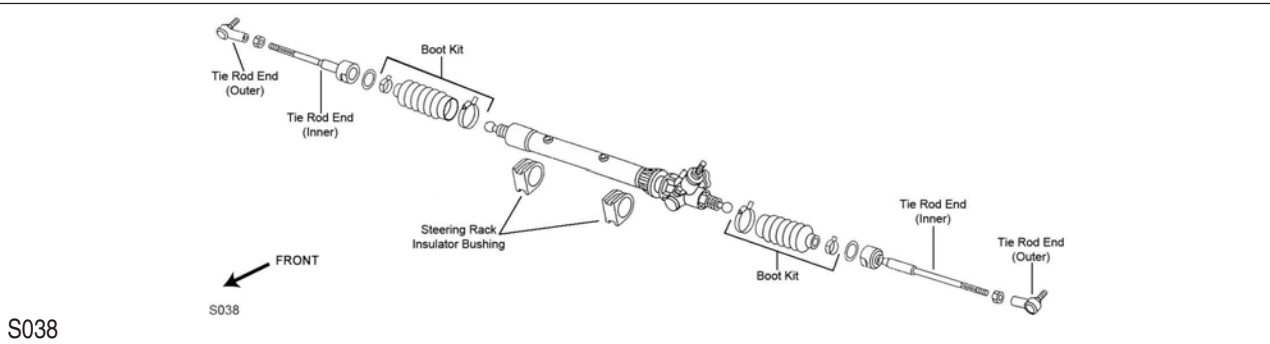
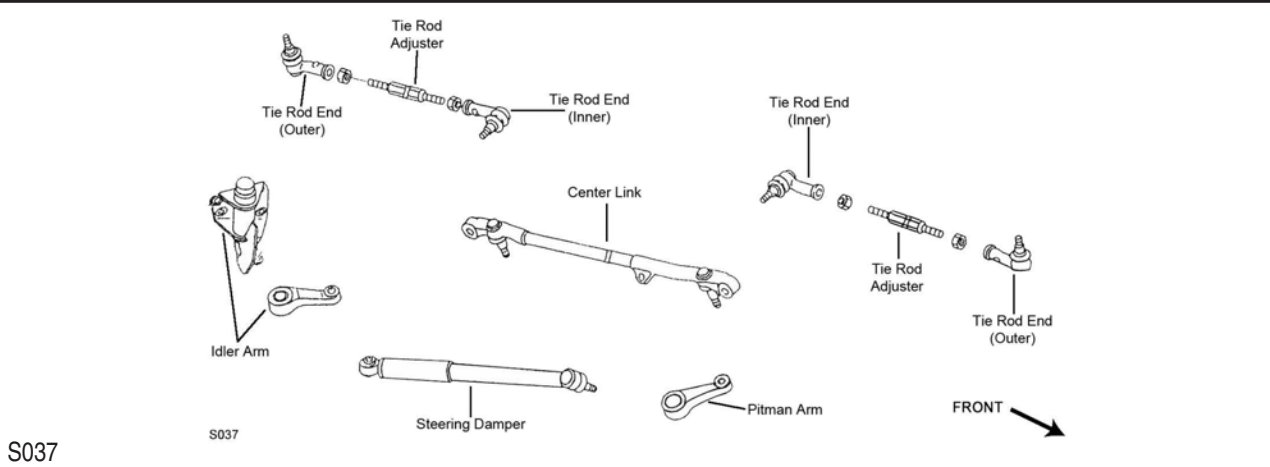

Year	Model/Application	Part	P/C Qty	Figure
Center Link				
1997-1996		DS1432	1	S037
1995-1994		DS1168	1	S037
Rack & Pinion Boot Kit				
2002-1998		K150285	2	S038
Steering Damper Cylinder				
1994	(Super Trail Boss)	Front SSD105	1	S037
Tie Rod Adjuster				
1997-1994		ES3090S	2	S037
Tie Rod End				
2002-1998		Outer ES80622	2	S038
		Inner EV800220	2	S038
1997-1994	(Right Hand Threads, Includes Sunoloy-Coated Metal Bearing To Combine Durability With Smooth Stud Swing)	Outer ES2953 ‡	2	S037
	(Left Hand Threads, Includes Sunoloy-Coated Metal Bearing To Combine Durability With Smooth Stud Swing)	Inner ES2954 ‡	2	S037

REAR SUSPENSION

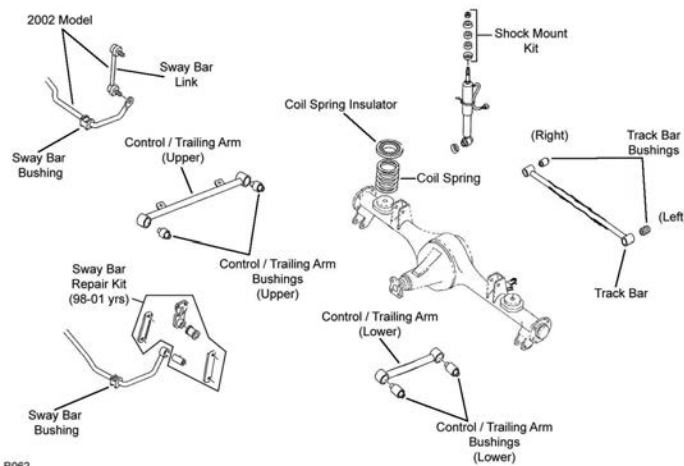

R062

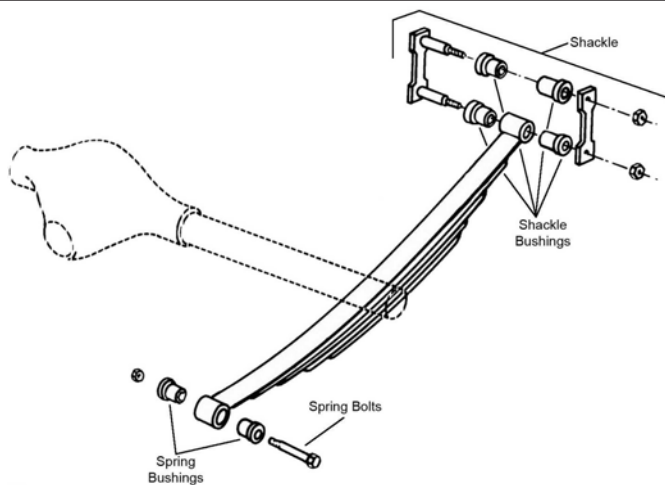

R309

Year	Model/Application	Part	P/C Qty	Figure
Leaf Spring Shackle Bushing				
1997-1994		K90040	4	R309
Sway Bar Link				
2002	(Full Ball Stud Provides 360 Degrees Of Smooth Rotation)	K750236 ‡	2	R062

HONDA TRUCK-Pilot

FRONT SUSPENSION

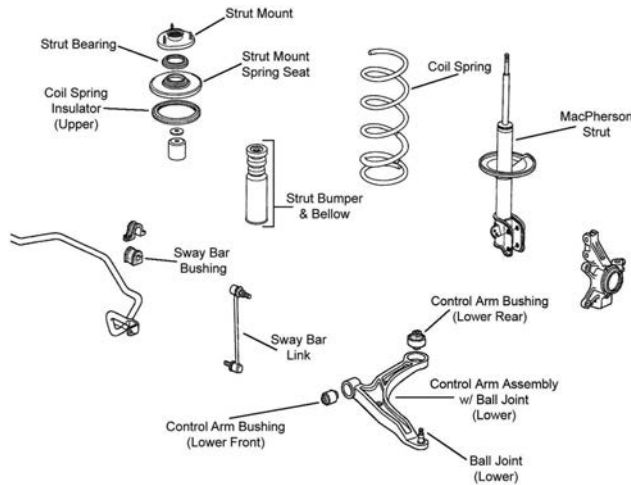

F369

Year	Model/Application	Part	P/C Qty	Figure
Ball Joint				
2006-2003	(Powdered Metal Gusher Brg. For Better Lubrication)	Lower	K80281 ‡	2 F369
Control Arm Bushing				
2006-2003	(High Quality Elastomer For Durability And Performance, New Part - Pending Availability)	Lower Rear	K201570	2 F369
		Lower Rear	K201629 ‡	2 F369
		Lower Front	K200001	2 F369
Control Arm with Ball Joint				
2006-2003	(R-Series)	Left Lower	RK621349	1 F369
	(R-Series)	Right Lower	RK621350	1 F369
Strut Bumper Bellows				
2006-2003	(Contains Bumper)		K90463	2 F369
Strut Mount				
2006-2003	(Contains Retainer, Contains Bearing)		K90323	2 F369
Strut Spring Seat				
2006-2004	(Contains Spring Seat And Insulator)	Upper	K160356	2 F369
Sway Bar Bushing				
2006-2003	22mm Sway Bar Diameter, (Improved Design Bushing With Premium Rubber Material And Synthetic Fabric Lining Lasts Longer And Eliminates Noise)	To Frame	K201620 ‡	1 F369
	22mm Sway Bar Diameter, (Standard Design)	To Frame	K90559	1 F369
Sway Bar Link				
2006	(Powdered Metal Gusher Brg. For Better Lubrication)		K750124 ‡	2 F369
2005-2003	(Powdered Metal Gusher Brg. For Better Lubrication)		K90349 ‡	2 F369

STEERING

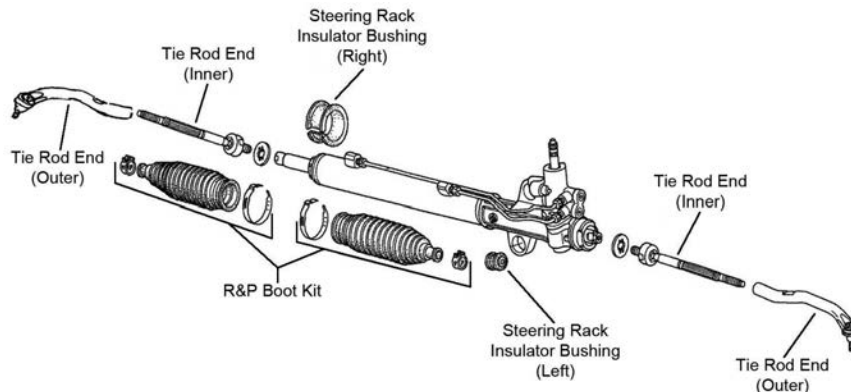

S130

Year	Model/Application	Part	P/C Qty	Figure
Rack & Pinion Boot Kit				
2005-2003	(Design Allows Ease Of Installation)		K100184 ‡	2 S130

STEERING (Cont.)				
Year	Model/Application	Part	P/C Qty	Figure
Tie Rod End				
2006-2003	(Full Ball Stud Provides 360 Degrees Of Smooth Rotation)	Left Outer Right Outer Inner	ES3717 ES3716 EV471 ‡	1 1 2 S130 S130 S130

REAR SUSPENSION

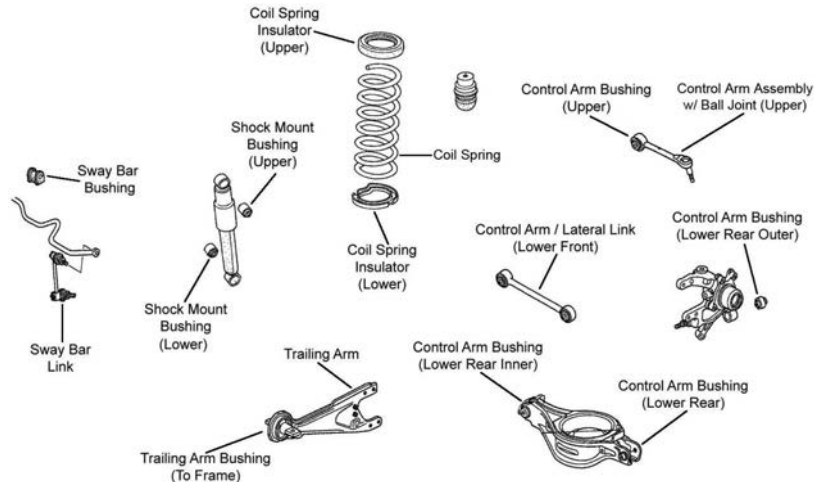

R056

Year	Model/Application	Part	P/C Qty	Figure
Control Arm				
2006-2003	(Lateral Link, R-Series)	Lower Front	RK642894	2 R056
Control Arm with Ball Joint				
2006-2003	Minus 2 To Plus 4 Degrees Camber, (Adjustable, Greaseable, R-Series)	Upper	RK100106	2 R056
2006-2003	Minus 2 To Plus 4 Degrees Camber, (Adjustable, Non-Greaseable, R-Series)	Upper	RK621873	2 R056
Shock Mount Bushing				
2006-2003			K80933	2 R056
Sway Bar Bushing				
2006-2003	(Design Allows Ease Of Installation)	To Frame	K200915 ‡	1 R056
Sway Bar Link				
2006-2003	(Full Ball Stud Provides 360 Degrees Of Smooth Rotation)	Left	K90716 ‡	1 R056
2006-2003	(Full Ball Stud Provides 360 Degrees Of Smooth Rotation)	Right	K90717 ‡	1 R056

FRONT SUSPENSION

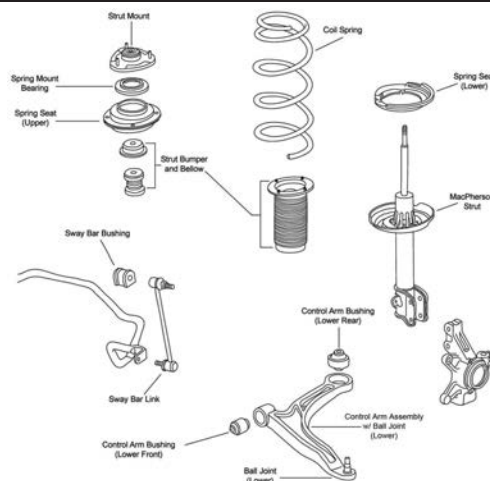

F409

HONDA TRUCK-Ridgeline (Cont.)

FRONT SUSPENSION (Cont.)

Year	Model/Application	Part	P/C Qty	Figure
Ball Joint				
2006	(Design Allows Ease Of Installation)	Lower	K500192 ‡	2 F409
Control Arm Bushing				
2006		Lower Rear	K201603	2 F409
Control Arm with Ball Joint				
2006	(R-Series)	Left Lower	RK621545	1 F409
	(R-Series)	Right Lower	RK621546	1 F409
Strut Bumper Bellows				
2006	(Contains Bumper)		K90464	2 F409
Strut Mount				
2006	(Contains Bearing, Superior Rubber To Steel Bonding For Durability)		K160217 ‡	2 F409
Sway Bar Bushing				
2006	(Improved Design Bushing With Premium Rubber Material And Synthetic Fabric Lining Lasts Longer And Eliminates Noise) (Standard Design)	To Frame To Frame	K201620 ‡ K90559	1 F409 1 F409
Sway Bar Link				
2006	(Powdered Metal Gusher Brg. For Better Lubrication)		K750097 ‡	2 F409

STEERING

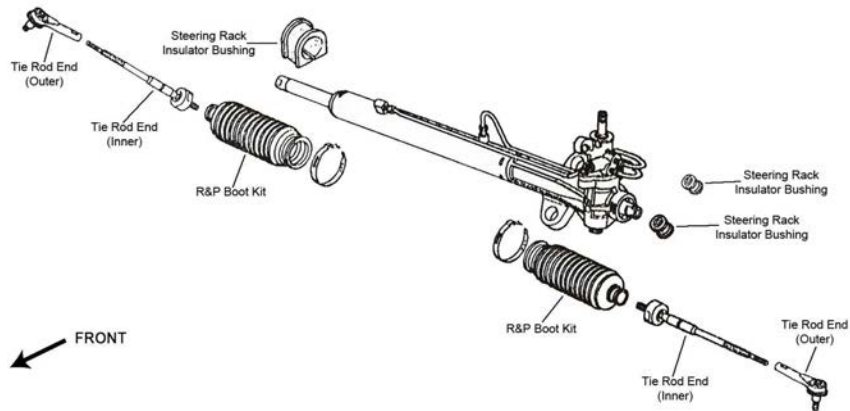

S056

Year	Model/Application	Part	P/C Qty	Figure
Tie Rod End				
2006	(Powdered Metal Gusher Brg. For Better Lubrication)	Outer	ES800333 ‡	2 S056
	(Powdered Metal Gusher Brg. For Better Lubrication)	Inner	EV800103 ‡	2 S056

REAR SUSPENSION

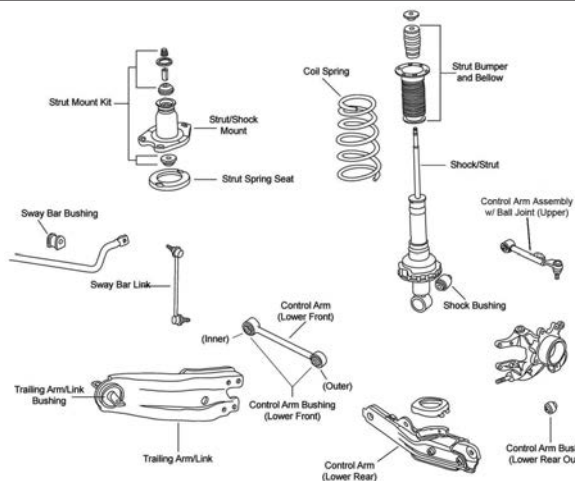

R085

REAR SUSPENSION (Cont.)				
Year	Model/Application	Part	P/C Qty	Figure
Control Arm with Ball Joint				
2006	2 Degree Camber Plus Or Minus, (Adjustable, R-Series)	Upper	RK621807	2 R085
Strut Bumper Bellows				
2006	(Contains Bumper)		K90466	2 R085
Strut Mounting Kit				
2006		Upper	K90646	2 R085
Sway Bar Bushing				
2006		To Frame	K201437	1 R085
Sway Bar Link				
2006	(Powdered Metal Gusher Brg. For Better Lubrication)	Left	K750110 ‡	1 R085
	(Powdered Metal Gusher Brg. For Better Lubrication)	Right	K750111 ‡	1 R085

H1-HUMMER

FRONT SUSPENSION				
Year	Model/Application	Part	P/C Qty	Figure
Ball Joint				
2006	(Design Allows Ease Of Installation)	Upper	K500247 ‡	2
	(Design Allows Ease Of Installation)	Lower	K500248 ‡	2
2004-2002	(Design Allows Ease Of Installation)	Upper	K500247 ‡	2
	(Design Allows Ease Of Installation)	Lower	K500248 ‡	2
REAR SUSPENSION				
Year	Model/Application	Part	P/C Qty	Figure
Ball Joint				
2006	(Design Allows Ease Of Installation)	Upper	K500247 ‡	2
	(Design Allows Ease Of Installation)	Lower	K500248 ‡	2
2004-2002	(Design Allows Ease Of Installation)	Upper	K500247 ‡	2
	(Design Allows Ease Of Installation)	Lower	K500248 ‡	2

H2-HUMMER

FRONT SUSPENSION				
F075				
Year	Model/Application	Part	P/C Qty	Figure
Ball Joint				
2006-2003	(Ball Joint Orientation Noted, Where Applicable)	Upper	K6696 ‡	2 F075
	(Press In Type, Oversized Stud Ball For Superior Load Carrying)	Lower	K6693 ‡	2 F075
	Plus Or Minus 3 Degrees Camber/Caster, (Adjustable, Greaseable)	Upper	K100108 ‡	2 F075
	Plus Or Minus 3 Degrees Camber/Caster, (Adjustable, Non-Greaseable, Do Not Use With Tires Over 33" Without A Tall Knuckle Lift Kit)	Upper	K100317	2 F075
Control Arm Bushing				
2006-2003	For Welded Arm, (Standard Design, Contains Front And Rear Bushings)	Upper	K200044	2 F075
	For Welded Arm, Up To +/- 1 Degree Camber, (Offset Bushing To Provide Additional Caster/Camber, Adjustable)	Upper	K6670 ‡	2 F075
Control Arm Bushing Set				
2006-2003	(Contains Front And Rear Bushings)	Lower	K6687	2 F075

HUMMER-H2 (Cont.)

FRONT SUSPENSION (Cont.)

Year	Model/Application	Part	P/C Qty	Figure	
Control Arm with Ball Joint					
2006-2003	(Contains Standard Bushing, R-Series) (Offset Bushings Allow 2 Added Degrees Of Camber, Powdered Metal Gusher Brg. For Better Lubrication) (Powdered Metal Gusher Brg. For Better Lubrication, Standard Bushing) (Contains Bushing, R-Series) (Contains Bushing, R-Series) Plus Or Minus 3 Degrees Camber/Caster, (Adjustable, R-Series)	Upper	RK620054	2	F075
		Upper	CK620053 ‡	2	F075
		Upper	CK620054 ‡	2	F075
		Left Lower	RK621356	1	F075
		Right Lower	RK621355	1	F075
		Upper	RK621783	2	F075
Sway Bar Bushing					
2006-2003	1-5/16" Sway Bar Diameter, (Improved Design Bushing With Premium Rubber Material And Synthetic Fabric Lining Lasts Longer And Eliminates Noise) 1-5/16" Sway Bar Diameter, (Standard Design)	To Frame	K201177 ‡	1	F075
		To Frame	K6439	1	F075
Sway Bar Repair Kit					
2006-2003	(Heavy Duty Design) (Includes Polyurethane Bushings And Solid Metal Sleeve For Enhanced Performance. Barrel Nut Allows For Easier Installation.)		K80631 ‡	2	F075
			K700539 ‡	2	F075
Torsion Bar Key, Adjustable					
2006-2003	8 Stud Hub, Minus 1/2 To Plus 1-1/2 Degree, (Allows Front Ride Height Changes Up To 2" Above OEM)	K100012 ‡	1	F075	
Wheel Hub & Bearing Assembly					
2006-2003	(8 Stud Hub)	515058	2		

STEERING

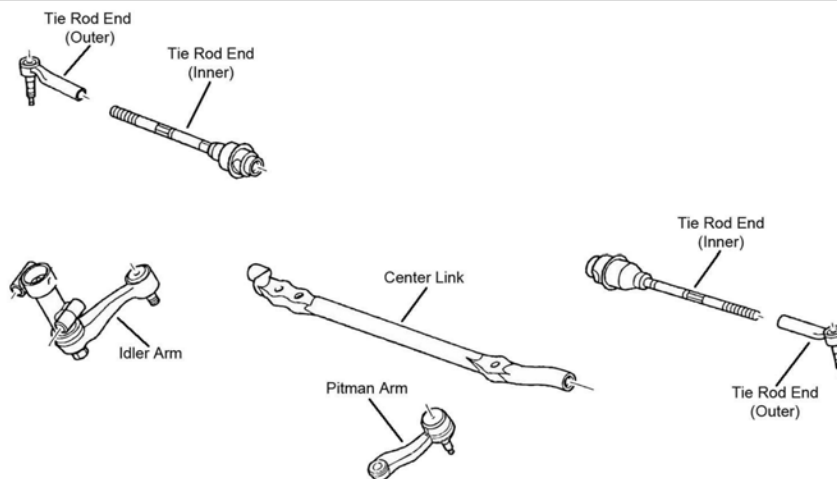

S002

Year	Model/Application	Part	P/C Qty	Figure	
Center Link					
2006-2003	30.5" Length, (Contains Inner Tie Rod Ends) 30.5" Length, (Has Hole For Steering Stabilizer)		DS300059A	1	S002
			DS300011	1	S002
Idler Arm					
2006-2003	(Without Bracket, Heavy Duty Dual Tapered, High Strength Durable Stud) (Without Bracket, Powdered Metal Gusher Brg. For Better Lubrication)		K6535HD ‡	1	S002
			K6535 ‡	1	S002
Idler Arm Bracket Assembly					
2006-2003	(Bracket Pivot Assembly, Includes Powdered-Metal Gusher Bearing To Allow Grease To Penetrate Bearing Surfaces. Includes Bracket Assembly And Problem Solving Grease Hose Kit.)	K6723 ‡	1	S002	
Idler Arm Grease Hose Kit					
2006-2003	(Allows Easy Access To Idler Arm Grease Fitting)	K6714 ‡	1		
Pitman Arm					
2006-2003	(3 Groove Spline, Heavy Duty Dual Tapered, High Strength Durable Stud) (3 Groove Spline, Powdered Metal Gusher Brg. For Better Lubrication) (4 Groove Spline, Heavy Duty Dual Tapered, High Strength Durable Stud) (4 Groove Spline, Powdered Metal Gusher Brg. For Better Lubrication)		K6654HD ‡	1	S002
			K6654 ‡	1	S002
			K6536HD ‡	1	S002
			K6536 ‡	1	S002
Tie Rod End					
2006-2003	(Powdered Metal Gusher Brg. For Better Lubrication) (Design Of Enhanced Belleville Washer Optimizes Load And Provides Longer Fatigue Life)	Outer	ES3609 ‡	2	S002
		Inner	ES3488 ‡	2	S002

(Cont.) H2-HUMMER

REAR SUSPENSION				
Year	Model/Application	Part	P/C Qty	Figure
Control Arm				
2006-2003	(R-Series) Lower	RK641916	2	
Sway Bar Bushing				
2006-2003	1-3/16" Sway Bar Diameter, (Improved Design Bushing With Premium Rubber Material And Synthetic Fabric Lining Lasts Longer And Eliminates Noise)	To Frame K201175 ‡	1	
	1-3/16" Sway Bar Diameter, (Standard Design)	To Frame K6437	1	
Sway Bar Link				
2006-2003	(Powdered Metal Gusher Brg. For Better Lubrication)	K6700 ‡	2	

H3-HUMMER

FRONT SUSPENSION				
F393				
Year	Model/Application	Part	P/C Qty	Figure
Ball Joint				
2006	(Design Allows Ease Of Installation) Lower	K500250 ‡	2	F393
Control Arm Bushing				
2006	(High Quality Elastomer For Durability And Performance) Lower Rear	K200155 ‡	2	F393
Control Arm with Ball Joint				
2006	(R-Series) Left Upper	RK621676	1	F393
	(R-Series) Right Upper	RK621675	1	F393
Sway Bar Bushing				
2006	To Frame	K201407	1	F393
Sway Bar Link				
2006	(Powdered Metal Gusher Brg. For Better Lubrication)	K750185 ‡	2	F393
Wheel Hub & Bearing Assembly				
2006		515093	2	

HUMMER-H3 (Cont.)

STEERING

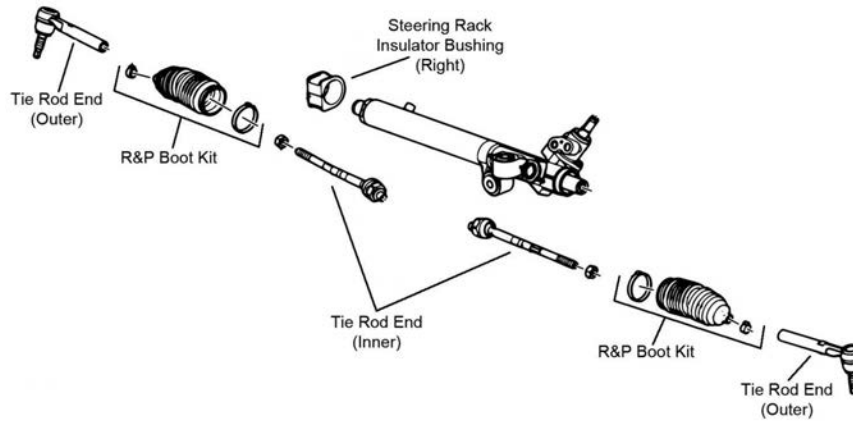

S145

Year	Model/Application	Part	P/C Qty	Figure
Tie Rod End				
2006	14mm Thread At Inner End, (Greaseable Socket Reduces Corrosion/Wear)	Outer	ES800763 ‡	2 S145
	14mm Thread At Inner End, (Powdered Metal Gusher Brg. For Better Lubrication)	Inner	EV800584 ‡	2 S145
	16mm Thread At Inner End, (Greaseable Socket Reduces Corrosion/Wear)	Outer	ES800762 ‡	2 S145
	16mm Thread At Inner End, (Powdered Metal Gusher Brg. For Better Lubrication)	Inner	EV800609 ‡	2 S145

REAR SUSPENSION

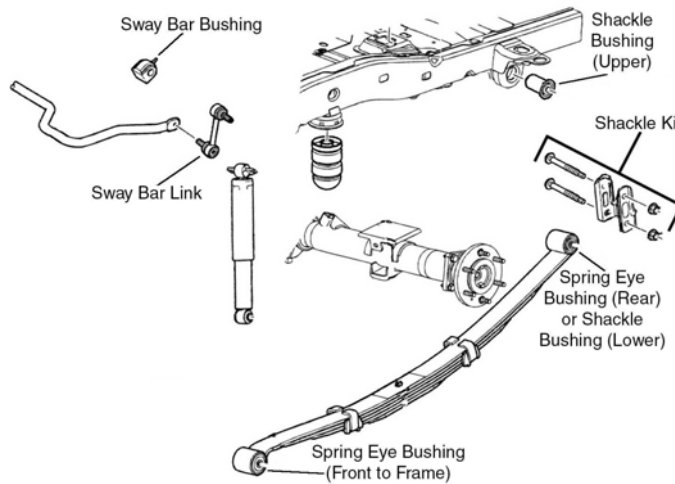

R072

Year	Model/Application	Part	P/C Qty	Figure
Leaf Spring Shackle Bushing				
2006	(Design Allows Ease Of Installation)	To Frame	K200802 ‡	2 R072
Sway Bar Bushing				
2006		To Frame	K201548	1 R072
Sway Bar Link				
2006	(Greaseable Socket Reduces Corrosion/Wear)		K750243 ‡	2 R072

HUMMER-HMC4

FRONT SUSPENSION

Year	Model/Application	Part	P/C Qty	Figure
Ball Joint				
2001-1995	(Design Allows Ease Of Installation)	Upper	K500247 ‡	2
	(Design Allows Ease Of Installation)	Lower	K500248 ‡	2

REAR SUSPENSION

Year	Model/Application	Part	P/C Qty	Figure
Ball Joint				
2001-1995	(Design Allows Ease Of Installation)	Upper	K500247 ‡	2

(Cont.) HMC4-HUMMER

REAR SUSPENSION (Cont.)				
Year	Model/Application	Part	P/C Qty	Figure
Ball Joint				
2001-1995 (Cont.)	(Design Allows Ease Of Installation)	Lower	K500248 ‡	2

HMCO-HUMMER

FRONT SUSPENSION				
Year	Model/Application	Part	P/C Qty	Figure
Ball Joint				
2001-1995	(Design Allows Ease Of Installation) (Design Allows Ease Of Installation)	Upper	K500247 ‡	2
		Lower	K500248 ‡	2
REAR SUSPENSION				
Year	Model/Application	Part	P/C Qty	Figure
Ball Joint				
2001-1995	(Design Allows Ease Of Installation) (Design Allows Ease Of Installation)	Upper	K500247 ‡	2
		Lower	K500248 ‡	2

HMCS-HUMMER

FRONT SUSPENSION				
Year	Model/Application	Part	P/C Qty	Figure
Ball Joint				
2001-1995	(Design Allows Ease Of Installation) (Design Allows Ease Of Installation)	Upper	K500247 ‡	2
		Lower	K500248 ‡	2
REAR SUSPENSION				
Year	Model/Application	Part	P/C Qty	Figure
Ball Joint				
2001-1995	(Design Allows Ease Of Installation) (Design Allows Ease Of Installation)	Upper	K500247 ‡	2
		Lower	K500248 ‡	2

XLC2-HUMMER

FRONT SUSPENSION				
Year	Model/Application	Part	P/C Qty	Figure
Ball Joint				
2001-1995	(Design Allows Ease Of Installation) (Design Allows Ease Of Installation)	Upper	K500247 ‡	2
		Lower	K500248 ‡	2
REAR SUSPENSION				
Year	Model/Application	Part	P/C Qty	Figure
Ball Joint				
2001-1995	(Design Allows Ease Of Installation) (Design Allows Ease Of Installation)	Upper	K500247 ‡	2
		Lower	K500248 ‡	2

HYUNDAI TRUCK-Santa Fe

FRONT SUSPENSION

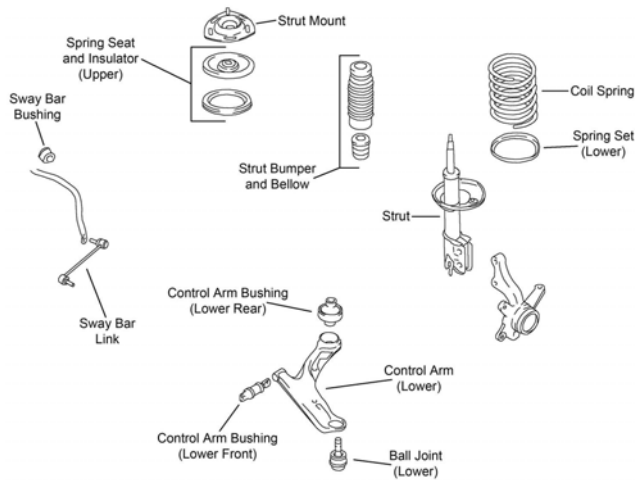

F587

Year	Model/Application	Part	P/C Qty	Figure
Ball Joint				
2006-2001	(Full Ball Stud Provides 360 Degrees Of Smooth Rotation)	Lower	K90375 ‡	2 F587
Control Arm Bushing				
2006-2001	(Design Allows Ease Of Installation)	Lower Rear	K200017	2 F587
		Lower Front	K200016 ‡	2 F587
Control Arm with Ball Joint				
2006-2001	(R-Series)	Left Lower	CK80349	1 F587
		Left Lower	RK80349	1 F587
		Right Lower	CK80348	1 F587
	(R-Series)	Right Lower	RK80348	1 F587
Strut Bumper Bellows				
2006-2003	2351cc(2.4L), (Contains Bumper)		K90464	2 F587
	2657cc(2.7L), (Contains Bumper)		K90464	2 F587
	3497cc(3.5L), (Contains Bumper)		K90461	2 F587
2002-2001	(Contains Bumper)		K90464	2 F587
Strut Mount				
2006-2001	(Contains Bearing)		K90403	2 F587
Sway Bar Bushing				
2006-2001	(Reduces Noise)	To Frame	K200731 ‡	1 F587
Sway Bar Link				
2006-2001		Left	K90376	1 F587
		Right	K90413	1 F587

STEERING

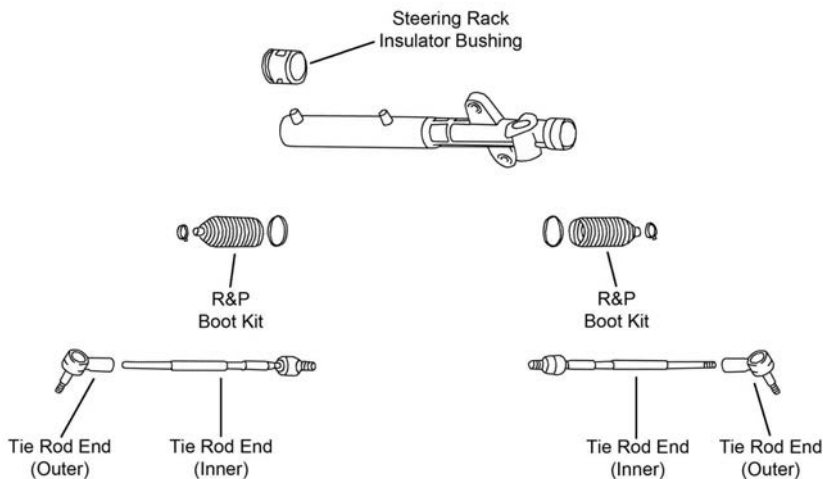

S450

(Cont.) Santa Fe–HYUNDAI TRUCK

STEERING (Cont.)				
Year	Model/Application	Part	P/C Qty	Figure
Rack & Pinion Boot Kit				
2005-2001	(Design Allows Ease Of Installation)	K100184 ‡	2	S450
Tie Rod End				
2006-2001	(Powdered Metal Gusher Brg. For Better Lubrication) (Full Ball Stud Provides 360 Degrees Of Smooth Rotation)	Outer Inner	ES3616 ‡ EV80619 ‡	2 2 S450 S450
REAR SUSPENSION				
R216				
Year	Model/Application	Part	P/C Qty	Figure
Control Arm Bushing				
2006-2001		Lower Inner	K200027	2 R216
Control Arm with Ball Joint				
2006-2004	(R-Series)	Left Lower	RK80345	1 R216
	(R-Series)	Right Lower	RK80344	1 R216
2006-2001	(R-Series)	Left Upper	RK620647	1 R216
	(R-Series)	Right Upper	RK620648	1 R216
2003	From 12/9/02, (R-Series)	Left Lower	RK80345	1 R216
	From 12/9/02, (R-Series)	Right Lower	RK80344	1 R216
	Thru 12/8/02, (R-Series)	Left Lower	RK80347	1 R216
	Thru 12/8/02	Right Lower	CK80346	1 R216
	Thru 12/8/02, (R-Series)	Right Lower	RK80346	1 R216
2002-2001	(R-Series)	Left Lower	RK80347	1 R216
		Right Lower	CK80346	1 R216
	(R-Series)	Right Lower	RK80346	1 R216
Strut Bumper Bellows				
2006-2001	(Contains Bumper)		K90467	2 R216
Strut Mounting Kit				
2006-2001	(Contains Insulator) (Insulator Not Included)		K90404 K160384	2 2 R216 R216
Strut Spring Seat				
2006-2001	(Insulator Only)		K160323	2 R216
Sway Bar Link				
2006-2001		Left Right	K80506 K80507	1 1 R216 R216
Wheel Hub & Bearing Assembly				
2006-2001	Front Wheel Drive, 4 Wheel ABS Front Wheel Drive, Non ABS		512196 512197	2 2

Tucson–HYUNDAI TRUCK

FRONT SUSPENSION				
Year	Model/Application	Part	P/C Qty	Figure
Ball Joint				
2006-2005		Lower	K500012	2

HYUNDAI TRUCK–Tucson (Cont.)

FRONT SUSPENSION (Cont.)

Year	Model/Application	Part	P/C Qty	Figure
Control Arm				
2006-2005	Except Steering Stopper, (R-Series) Except Steering Stopper, (R-Series) Steering Stopper, (R-Series)	Left Lower	RK641338	1
		Right Lower	RK641339	1
		Right Lower	RK642112	1
Control Arm Bushing				
2006-2005	(Horizontal Mount) (Vertically Mounted)	Lower Rear	K201358	2
		Lower Front	K201646	2
Strut and Spring Assembly				
2006-2005		Left	ST8646L	1
		Right	ST8646R	1
Strut Bumper Bellows				
2006-2005	(Contains Bumper)		K90464	2
Strut Mount				
2006-2005	(Contains Bearing)		K90403	2
Sway Bar Bushing				
2006-2005	(Reduces Noise)	To Frame	K200731 ‡	1
Sway Bar Link				
2006-2005	(Full Ball Stud Provides 360 Degrees Of Smooth Rotation)		K80510 ‡	2

STEERING

Year	Model/Application	Part	P/C Qty	Figure
Tie Rod End				
2006-2005		Left Outer	ES800056	1
		Right Outer	ES800036	1
		Inner	EV800095	2

REAR SUSPENSION

Year	Model/Application	Part	P/C Qty	Figure
Control Arm				
2006-2005	All Wheel Drive, (R-Series) All Wheel Drive, (Adjustable, R-Series) Front Wheel Drive, (Adjustable, R-Series) Front Wheel Drive, (Non-Adjustable, R-Series)	Upper Rear	RK641819	2
		Lower Front	RK641816	2
		Upper Front	RK641818	2
		Lower Rear	RK641817	2
Strut Bumper Bellows				
2006-2005	(Contains Bumper)		K90464	2
Strut Mount				
2006-2005	(Bearing Not Included) (Bearing Not Included)	Left	K90215	1
		Right	K90216	1
Sway Bar Bushing				
2006-2005		To Frame	K201172	1
Sway Bar Link				
2006-2005	(20-Gauge Stainless Steel Material Provides Longer Service Life)		K80511 ‡	2
Wheel Hub & Bearing Assembly				
2005	Front Wheel Drive		512267	2

FRONT SUSPENSION

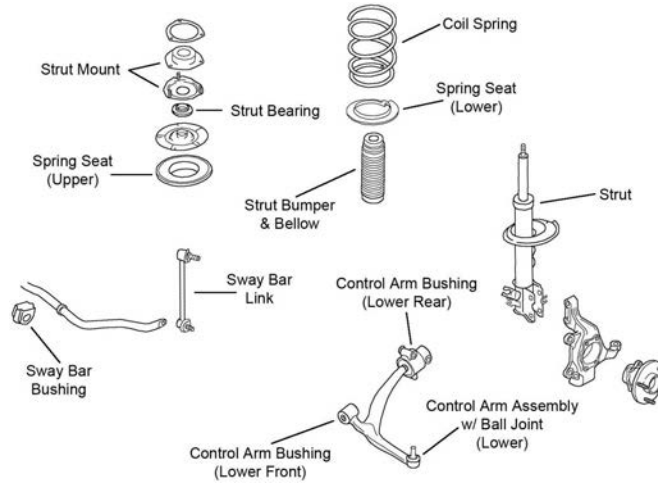

F429

Year	Model/Application	Part	P/C Qty	Figure
Strut Bumper Bellows				
2006-2003	(Contains Bumper)	K90464	2	F429
Strut Spring Seat				
2006-2003	(Reduces Noise)	Lower K160244 ‡	2	F429
Sway Bar Bushing				
2006-2003	To Frame	K201547	1	F429
Sway Bar Link				
2006-2003	(Full Ball Stud Provides 360 Degrees Of Smooth Rotation)	K750273 ‡	2	F429
Wheel Hub & Bearing Assembly				
2006-2003	Rear Wheel Drive	513334	2	

STEERING

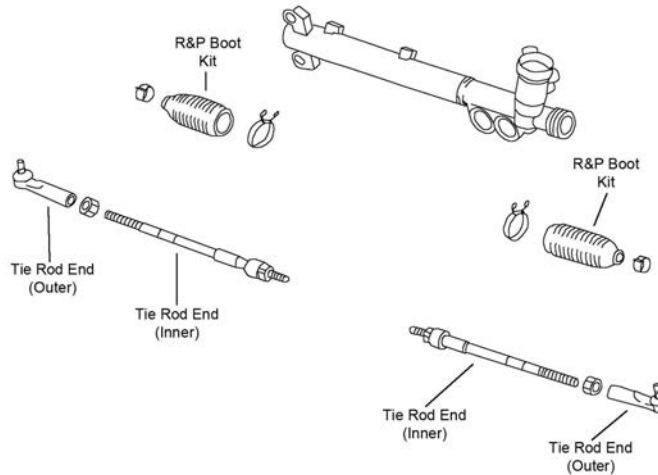

S211

Year	Model/Application	Part	P/C Qty	Figure
Rack & Pinion Boot Kit				
2006-2003		Left K150292 Right K150317	1 1	S211 S211
Tie Rod End				
2006-2003	(Design Allows Ease Of Installation) (Design Allows Ease Of Installation) (Full Ball Stud Provides 360 Degrees Of Smooth Rotation)	Left Outer ES800428 ‡ Right Outer ES800429 ‡ Inner EV800302 ‡	1 1 2	S211 S211 S211

INFINITI TRUCK-FX35 (Cont.)

REAR SUSPENSION

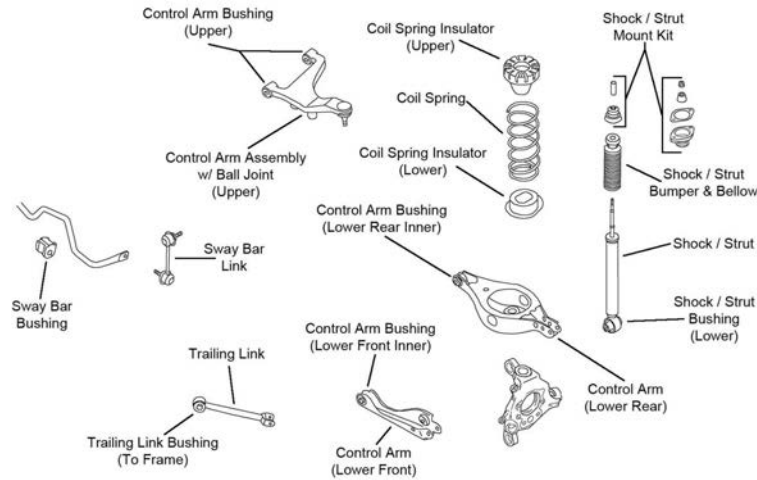

R107

Year	Model/Application	Part	P/C Qty	Figure
Control Arm				
2006-2003	(R-Series) (R-Series)	Left Front Lower Right Front Lower	RK642473 RK642558	1 1 R107 R107
Control Arm with Ball Joint				
2006-2003	(R-Series) (R-Series)	Left Upper Right Upper	RK621688 RK621687	1 1 R107 R107
Strut Bumper Bellows				
2006-2003	(OE Material For Strut Performance And Longevity, Contains Bumper)	K90462 ‡	2	R107
Sway Bar Bushing				
2006-2003	To Frame	K201555	1	R107
Sway Bar Link				
2006-2003	(Full Ball Stud Provides 360 Degrees Of Smooth Rotation) (Full Ball Stud Provides 360 Degrees Of Smooth Rotation)	Left Right	K750248 ‡ K750249 ‡	1 1 R107 R107
Wheel Bearing Assembly				
2006-2003		541002	2	

INFINITI TRUCK-FX45

FRONT SUSPENSION

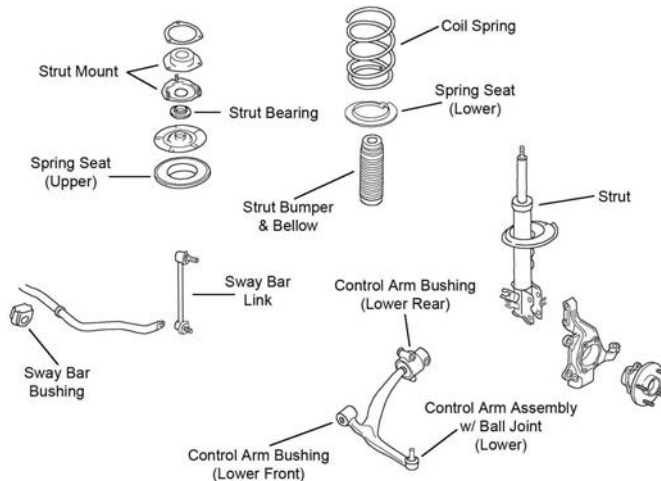

F429

Year	Model/Application	Part	P/C Qty	Figure
Strut Bumper Bellows				
2006-2003	(Contains Bumper)	K90464	2	F429
Strut Spring Seat				
2006-2003	(Reduces Noise)	Lower	K160244 ‡	2 F429

FRONT SUSPENSION (Cont.)

Year	Model/Application	Part	P/C Qty	Figure
Sway Bar Bushing				
2006-2003	To Frame	K201547	1	F429
Sway Bar Link				
2006-2003	(Full Ball Stud Provides 360 Degrees Of Smooth Rotation)	K750273 ‡	2	F429

STEERING

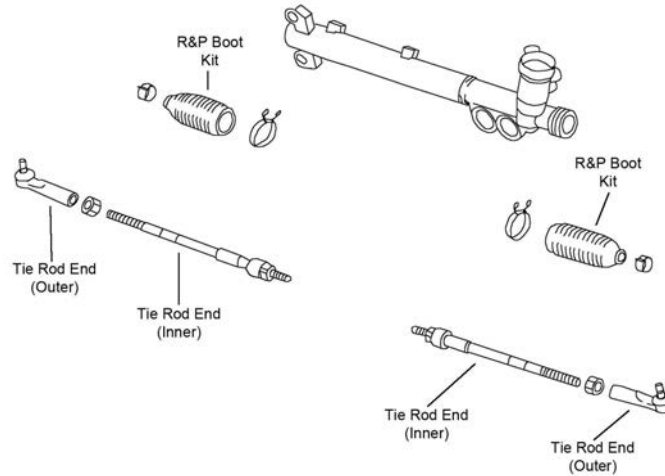

S211

Year	Model/Application	Part	P/C Qty	Figure	
Rack & Pinion Boot Kit					
2006-2005	Right	K150317	1	S211	
Tie Rod End					
2006-2003	(Design Allows Ease Of Installation) (Design Allows Ease Of Installation) (Full Ball Stud Provides 360 Degrees Of Smooth Rotation)	Left Outer Right Outer Inner	ES800428 ‡ ES800429 ‡ EV800302 ‡	1 1 2	S211 S211 S211

REAR SUSPENSION

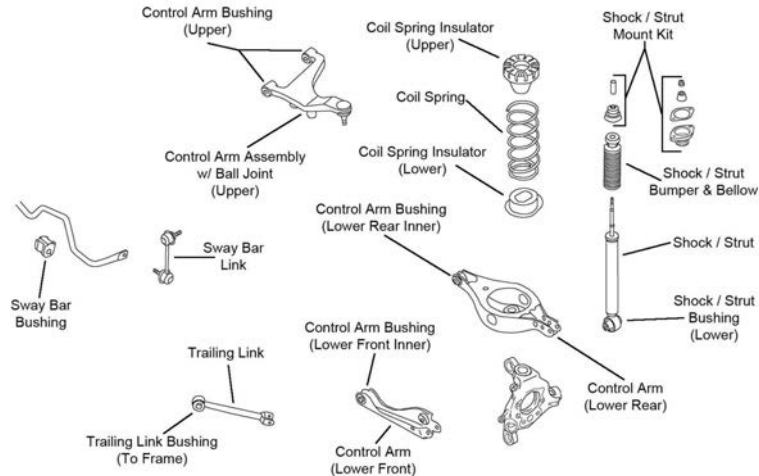

R107

Year	Model/Application	Part	P/C Qty	Figure	
Control Arm					
2006-2003	(R-Series) (R-Series)	Left Front Lower Right Front Lower	RK642473 RK642558	1 1	R107 R107
Control Arm with Ball Joint					
2006-2003	(R-Series) (R-Series)	Left Upper Right Upper	RK621688 RK621687	1 1	R107 R107
Strut Bumper Bellows					
2006-2003	(OE Material For Strut Performance And Longevity, Contains Bumper)		K90462 ‡	2	R107

INFINITI TRUCK-FX45 (Cont.)

REAR SUSPENSION (Cont.)

Year	Model/Application	Part	P/C Qty	Figure
Sway Bar Bushing				
2006-2003	To Frame	K201555	1	R107
Sway Bar Link				
2006-2003	(Full Ball Stud Provides 360 Degrees Of Smooth Rotation) (Full Ball Stud Provides 360 Degrees Of Smooth Rotation)	Left Right	K750248 ‡ K750249 ‡	1 1 R107 R107
Wheel Bearing Assembly				
2006-2003		541002	2	

INFINITI TRUCK-QX4

FRONT SUSPENSION

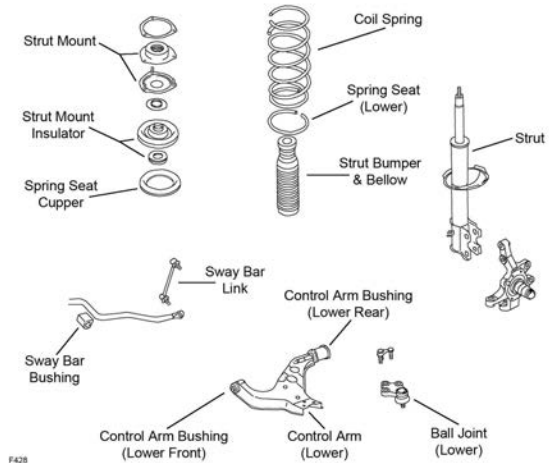

F428

Year	Model/Application	Part	P/C Qty	Figure
Ball Joint				
2003-1997	(Powdered Metal Gusher Brg. For Better Lubrication)	Lower	K90662 ‡	2 F428
Control Arm				
2003-1997	(R-Series) (R-Series)	Left Lower Right Lower	RK640330 RK640329	1 1 F428 F428
Strut Bumper Bellows				
2003-1997			K150275	2 F428
Strut Mount				
2003-1997			K90301	2 F428
Sway Bar Bushing				
2003-1997	1.03" Sway Bar Diameter, (Split Design For Easier Installation)	To Frame	K90024 ‡	1 F428
Sway Bar Link				
2003-1997	(Powdered Metal Gusher Brg. For Better Lubrication)		K90659 ‡	2 F428

STEERING

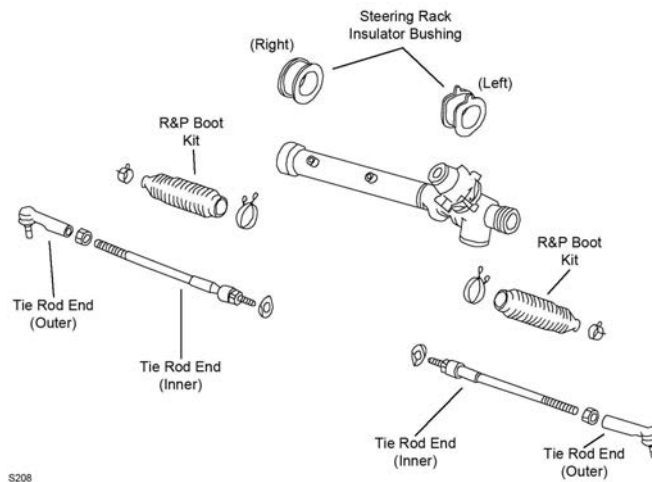

S208

S208

Year	Model/Application	Part	P/C Qty	Figure	
Rack & Pinion Boot Kit					
2002-1997		K9322	2	S208	
Tie Rod End					
2003-1997	(Powdered Metal Gusher Brg. For Better Lubrication)	Outer Inner	ES3466 ‡ EV396	2 2	S208 S208

REAR SUSPENSION

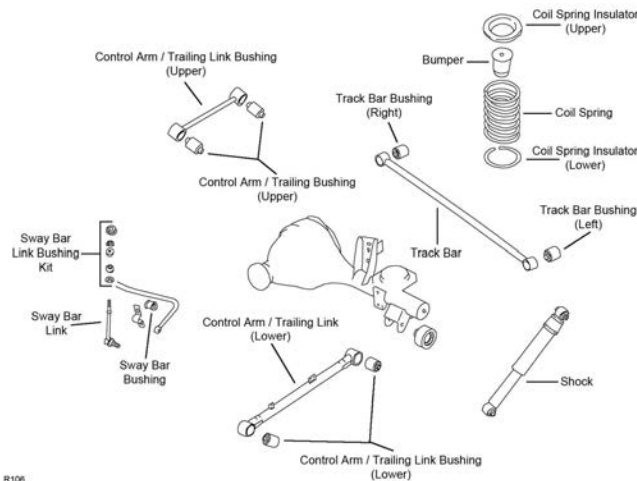

R106

R106

Year	Model/Application	Part	P/C Qty	Figure	
Sway Bar Bushing					
2001-1997	(Split Design For Easier Installation)	To Frame	K90601 ‡	1	R106
Sway Bar Link					
2003-2001	Four Wheel Drive (4X4), (Powdered Metal Gusher Brg. For Better Lubrication)		K80435 ‡	2	R106
2000-1997	(Powdered Metal Gusher Brg. For Better Lubrication)		K80435 ‡	2	R106
Trailing Link					
2003-2001	Four Wheel Drive (4X4), (Contains Bushings, R-Series)	Left Lower	RK660905	1	R106
2003-2001	Four Wheel Drive (4X4), (Contains Bushings, R-Series)	Right Lower	RK660904	1	R106
2003-1997	(Contains Bushings, R-Series)	Upper	RK660903	2	R106
Trailing Link Bushing					
2003-1997	(High Quality Elastomer For Durability And Performance) (Design Allows Ease Of Installation)	Upper Lower	K200720 ‡ K200275 ‡	2 2	R106 R106

INFINITI TRUCK-QX56

FRONT SUSPENSION

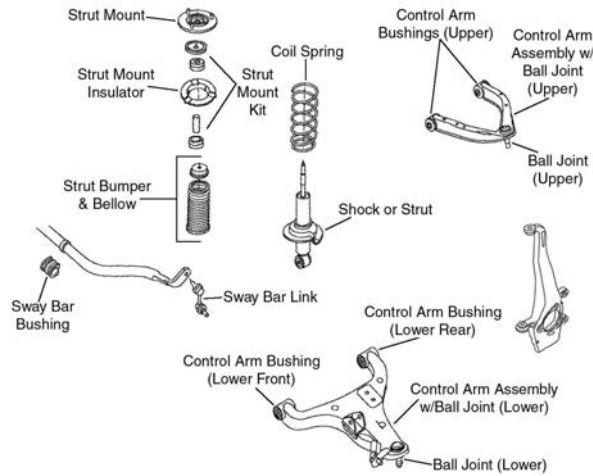

F376

Year	Model/Application	Part	P/C Qty	Figure
Ball Joint				
2006-2004	(Powdered Metal Gusher Brg. For Better Lubrication)	Upper	K80994 ‡	2 F376
	(Powdered Metal Gusher Brg. For Better Lubrication, New Pre-Installed Integral Dust Boot Eases Installation, New And Original Designs Can Be Installed)	Lower	K80647 ‡	2 F376
Control Arm Bushing				
2006-2004	(Design Allows Ease Of Installation)	Upper	K200852 ‡	2 F376
	(Design Allows Ease Of Installation)	Lower	K200851 ‡	2 F376
Control Arm with Ball Joint				
2006-2004	(R-Series)	Left Upper	RK620650	1 F376
	(R-Series)	Right Upper	RK620649	1 F376
	(R-Series)	Left Lower	RK620512	1 F376
	(R-Series)	Right Lower	RK620511	1 F376
Strut Bumper Bellows				
2006-2004	(Contains Bellow)		K201423	2 F376
Strut Mount				
2006-2004	(Contains Spring Seat)		K160344	2 F376
Sway Bar Bushing				
2006-2004	(Split Design For Easier Installation)	To Frame	K200346 ‡	1 F376
Sway Bar Link				
2006-2004	(Full Ball Stud Provides 360 Degrees Of Smooth Rotation)		K750146 ‡	2 F376
Wheel Hub & Bearing Assembly				
2006-2004			515066	2

STEERING

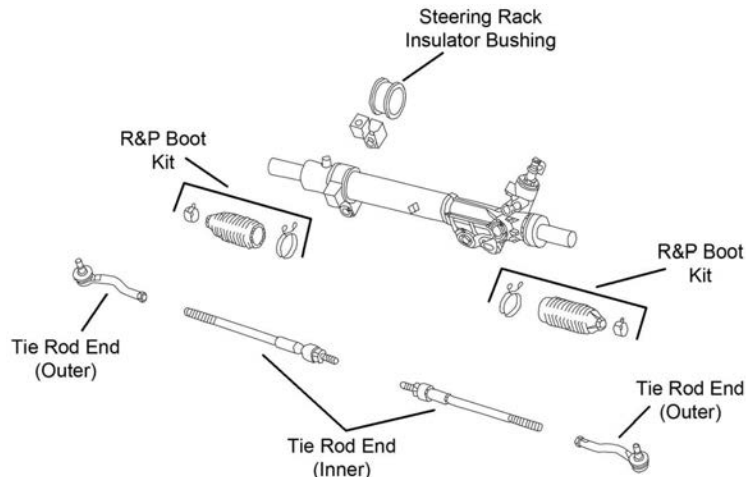

S397

(Cont.) QX56-INFINITI TRUCK

STEERING (Cont.)				
Year	Model/Application	Part	P/C Qty	Figure
Tie Rod End				
2006-2004	(Powdered Metal Gusher Brg. For Better Lubrication) (Powdered Metal Gusher Brg. For Better Lubrication) (Full Ball Stud Provides 360 Degrees Of Smooth Rotation)	Left Outer Right Outer Inner	ES800031 ‡ ES800032 ‡ EV800216 ‡	1 1 2 S397 S397 S397
REAR SUSPENSION				
Year	Model/Application	Part	P/C Qty	Figure
Control Arm				
2006-2004	(R-Series)	Lower Rear	RK642562	2
Control Arm with Ball Joint				
2006-2004	(R-Series) (R-Series)	Left Upper Left Front Lower	RK622927 RK622474	1 1
Sway Bar Bushing				
2006-2004	(Split Design For Easier Installation)	To Frame	K200749 ‡	1
Sway Bar Link				
2006-2004	(Full Ball Stud Provides 360 Degrees Of Smooth Rotation) (Full Ball Stud Provides 360 Degrees Of Smooth Rotation)	Left Right	K750037 ‡ K750038 ‡	1 1
Wheel Hub & Bearing Assembly				
2006-2004			541004	2

Amigo-ISUZU TRUCK

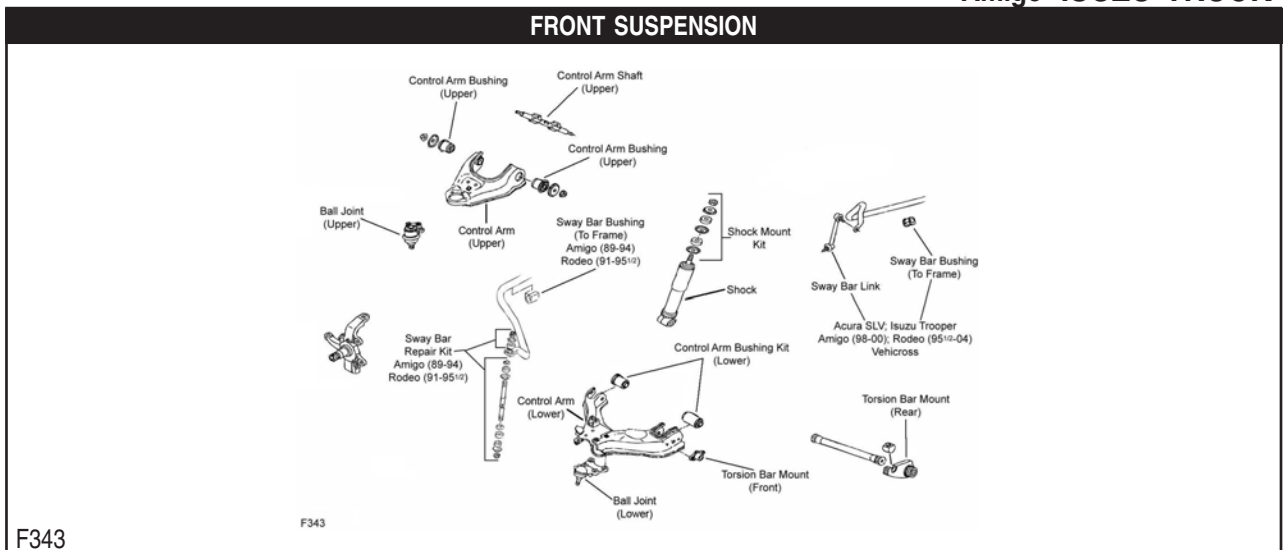

Year	Model/Application	Part	P/C Qty	Figure
Ball Joint				
2000-1998	(Powdered Metal Gusher Brg. For Better Lubrication) (New Pre-Installed Integral Dust Boot Eases Installation, New And Original Designs Can Be Installed)	Upper Lower	K90685 ‡ K9465 ‡	2 2 F343 F343
1994-1991	(New Pre-Installed Integral Dust Boot Eases Installation, New And Original Designs Can Be Installed)	Upper Lower	K9452 K9465 ‡	2 2 F343 F343
Control Arm Bushing				
1994-1991	(Contains Front And Rear Bushings)	Upper	K9468	2 F343
Control Arm Bushing Set				
2000-1998	(Contains Front And Rear Bushings)	Lower	K9872	2 F343
1994-1991	(Contains Front And Rear Bushings)	Lower	K9872	2 F343
Control Arm with Ball Joint				
2000-1998	(Contains Bushing And Shaft, R-Series) (Contains Bushing And Shaft, R-Series)	Left Upper Right Upper	RK620823 RK620822	1 1 F343 F343
1993-1991	(R-Series) (R-Series)	Left Upper Right Upper	RK621390 RK621389	1 1 F343 F343
Sway Bar Bushing				
1994-1991		To Frame	K90011	1 F343

ISUZU TRUCK-Amigo (Cont.)

FRONT SUSPENSION (Cont.)

Year	Model/Application	Part	P/C Qty	Figure
Sway Bar Link				
2000-1998	(Link With Sockets, Powdered Metal Gusher Brg. For Better Lubrication) (Link With Sockets, Powdered Metal Gusher Brg. For Better Lubrication)	Left Right	K90703 ‡ K90702 ‡	1 1 F343 F343
Sway Bar Repair Kit				
1994-1991	(Heavy Duty Design) (Includes Polyurethane Bushings And Solid Metal Sleeve For Enhanced Performance. Barrel Nut Allows For Easier Installation.)		K90130 ‡ K700525 ‡	2 2 F343 F343

STEERING

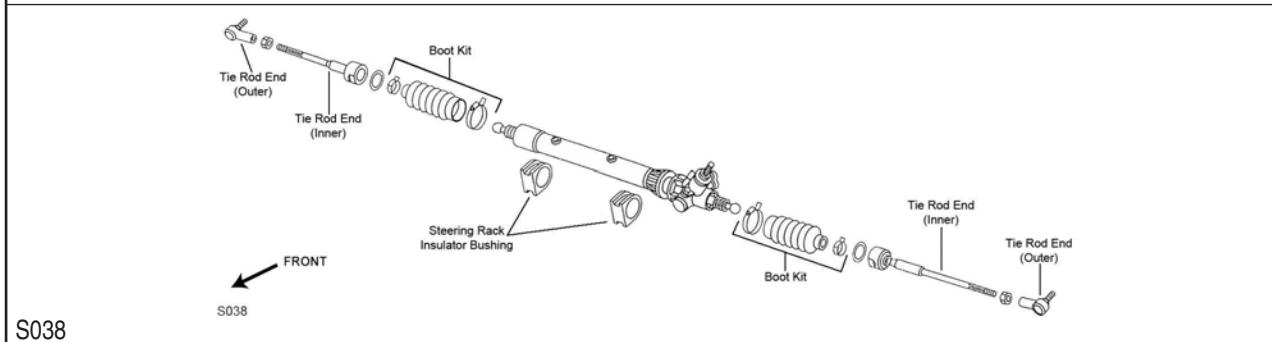
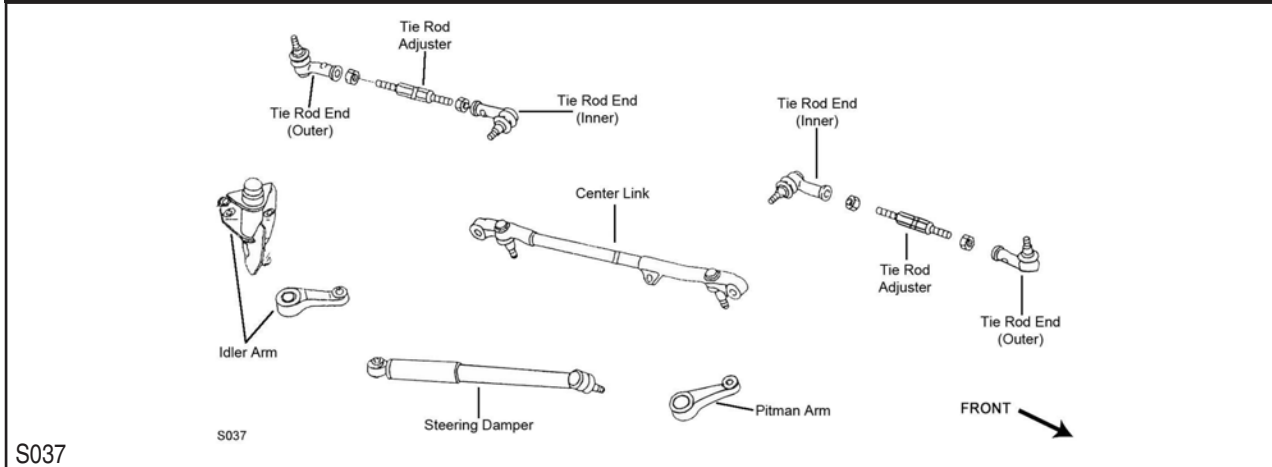

Year	Model/Application	Part	P/C Qty	Figure
Center Link				
1994-1991		DS1432	1	S037
Idler Arm Bracket Assembly				
1993-1991	(Contains Steering Damper Bracket)	K400008	1	S037
Rack & Pinion Boot Kit				
2000-1998		K150285	2	S038
Steering Damper Bellows				
1994-1991	(Trail Boss)	Front	SSD68	1 S037
Steering Damper Cylinder				
1994-1991	(Super Trail Boss)	Front	SSD105	1 S037
Tie Rod Adjuster				
1994-1991		ES3090S	2	S037
Tie Rod End				
2000-1998		Outer Inner	ES80622 EV800220	2 2 S038 S038
1994-1991	(Right Hand Threads, Includes Sunloy-Coated Metal Bearing To Combine Durability With Smooth Stud Swing) (Left Hand Threads, Includes Sunloy-Coated Metal Bearing To Combine Durability With Smooth Stud Swing)	Outer Inner	ES2953 ‡ ES2954 ‡	2 2 S037 S037

REAR SUSPENSION

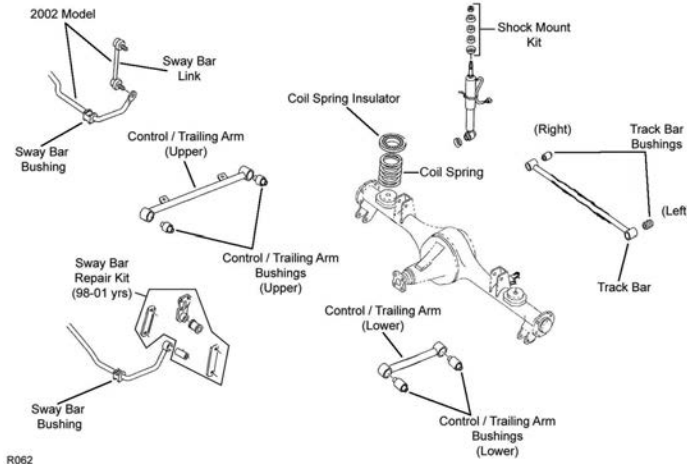

R062

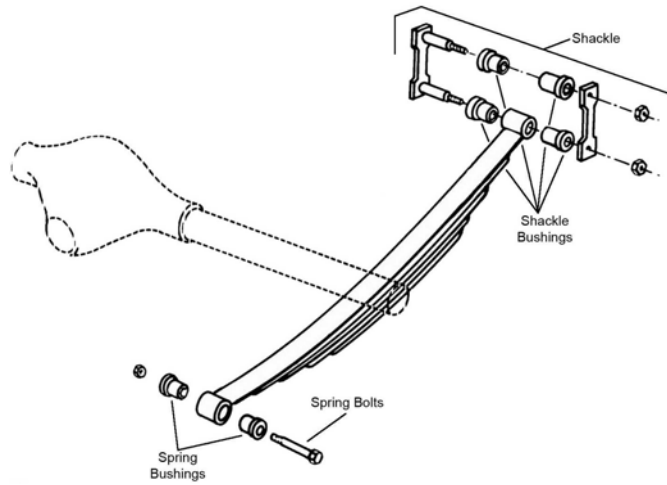

R309

Year	Model/Application	Part	P/C Qty	Figure
Leaf Spring Shackle Bushing				
1991		K90040	4	R309
Sway Bar Link				
2000-1998	(Full Ball Stud Provides 360 Degrees Of Smooth Rotation)	K750236 ‡	2	R062

ISUZU TRUCK-Ascender

FRONT SUSPENSION

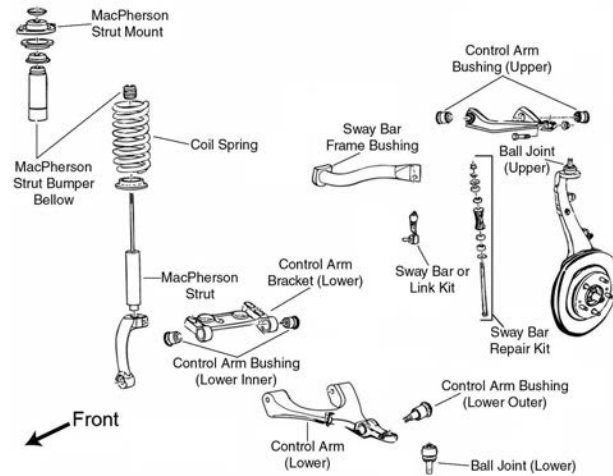

F028

Year	Model/Application	Part	P/C Qty	Figure	
Ball Joint					
2006-2003	(Powdered Metal Gusher Brg. For Better Lubrication)	Upper	K6664 ‡	2	F028
	(Powdered Metal Gusher Brg. For Better Lubrication, New Pre-Installed Integral Dust Boot Eases Installation, New And Original Designs Can Be Installed)	Lower	K6663 ‡	2	F028
Control Arm					
2006-2003	(R-Series)	Left Upper	RK640294	1	F028
	(R-Series)	Right Upper	RK640293	1	F028
Control Arm Bushing					
2006-2003	(High Quality Elastomer For Durability And Performance)	Upper	K200269 ‡	2	F028
2003	(High Quality Elastomer For Durability And Performance)	Lower Outer	K200270 ‡	2	F028
Control Arm with Ball Joint					
2006-2004	With 14mm Stabilizer Bar Link Stud Diameter, (R-Series)	Left Lower	RK620467	1	F028
	With 14mm Stabilizer Bar Link Stud Diameter, (R-Series)	Right Lower	RK620468	1	F028
2003	With 12mm Stabilizer Bar Link Stud Diameter, (R-Series)	Left Lower	RK620310	1	F028
	With 12mm Stabilizer Bar Link Stud Diameter, (R-Series)	Right Lower	RK620309	1	F028
Strut and Spring Assembly					
2006-2003	(Coated For Corrosion Resistance, Strut, Spring & Top Mount)		ST8564 ‡	2	F028
Strut Bumper Bellows					
2006-2003	(Design Allows Ease Of Installation)		K160285 ‡	2	F028
Strut Mount					
2006-2003	(Bearing Not Included, Contains Spring Seat And Insulator)		K6702	2	F028
Strut Spring Seat					
2006-2003	(Reduces Noise)	Lower	K160112 ‡	2	F028
Sway Bar Bushing					
2006-2004	1.34" Sway Bar Diameter, (Split Design For Easier Installation)	To Frame	K80774 ‡	1	F028
	1.42" Sway Bar Diameter	To Frame	K80775	1	F028
2003	1.72" Sway Bar Diameter, (Improved Design Fits The OE Bracket Better Than The Original)	To Frame	K80772 ‡	1	F028
	1.80" Sway Bar Diameter, (Improved Design Fits The OE Bracket Better Than The Original)	To Frame	K80773 ‡	1	F028
Sway Bar Link					
2006-2004	(Powdered Metal Gusher Brg. For Better Lubrication)	Left	K80824 ‡	1	F028
	(Powdered Metal Gusher Brg. For Better Lubrication)	Right	K80825 ‡	1	F028
2003	(Powdered Metal Gusher Brg. For Better Lubrication)	Left	K6666 ‡	1	F028
	(Powdered Metal Gusher Brg. For Better Lubrication)	Right	K6665 ‡	1	F028
Wheel Hub & Bearing Assembly					
2006-2003			513188	2	

(Cont.) Ascender-ISUZU TRUCK

STEERING

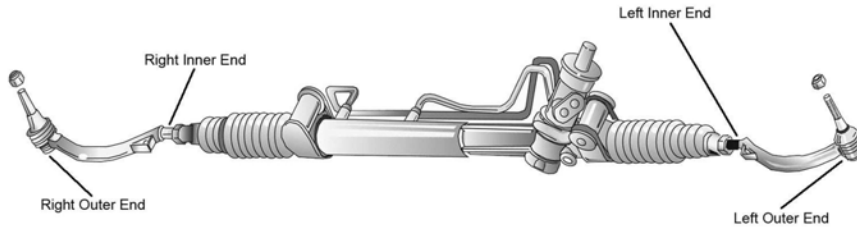

S001

Year	Model/Application	Part	P/C Qty	Figure
Tie Rod End				
2006-2003	(Powdered Metal Gusher Brg. For Better Lubrication)	Left Outer	ES3675 ‡	1 S001
	(Powdered Metal Gusher Brg. For Better Lubrication)	Right Outer	ES3676 ‡	1 S001
		Inner	EV80965	2 S001

REAR SUSPENSION

Year	Model/Application	Part	P/C Qty	Figure
Control Arm				
2006-2003	(Arm Only, R-Series)	Lower	RK660157	2
Sway Bar Bushing				
2006-2003	(Split Design For Easier Installation)	To Frame	K200768 ‡	1
Sway Bar Link				
2006-2003	(Powdered Metal Gusher Brg. For Better Lubrication)	Left	K6668 ‡	1
	(Powdered Metal Gusher Brg. For Better Lubrication)	Right	K6667 ‡	1
Trailing Link				
2006	254(4.2L), (R-Series)	Upper	RK660155	2
2005-2004	254(4.2L), 113" Wheelbase, (R-Series)	Upper	RK660155	2
2003	(R-Series)	Upper	RK660155	2

Axiom-ISUZU TRUCK

FRONT SUSPENSION

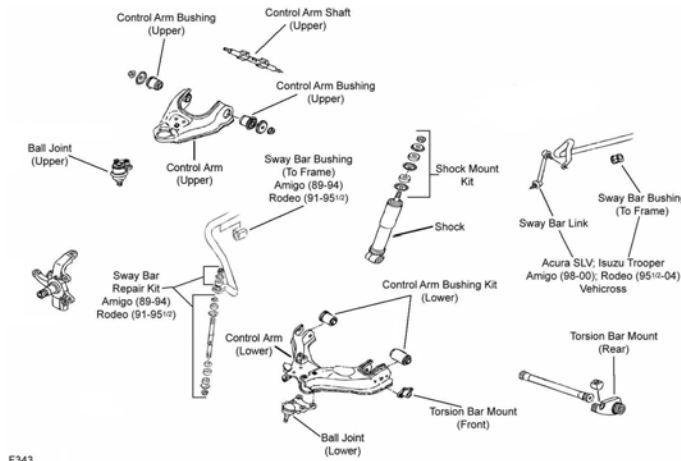

F343

Year	Model/Application	Part	P/C Qty	Figure
Ball Joint				
2004-2002	(Powdered Metal Gusher Brg. For Better Lubrication)	Upper	K90685 ‡	2 F343
	(New Pre-Installed Integral Dust Boot Eases Installation, New And Original Designs Can Be Installed)	Lower	K9465 ‡	2 F343
Control Arm Bushing Set				
2004-2002	(Contains Front And Rear Bushings)	Lower	K9872	2 F343
Control Arm with Ball Joint				
2004-2002	(Contains Bushing And Shaft, R-Series)	Left Upper	RK620823	1 F343
	(Contains Bushing And Shaft, R-Series)	Right Upper	RK620822	1 F343

ISUZU TRUCK-Axiom (Cont.)

FRONT SUSPENSION (Cont.)

Year	Model/Application	Part	P/C Qty	Figure
Sway Bar Link				
2004-2002	(Link With Sockets, Powdered Metal Gusher Brg. For Better Lubrication) (Link With Sockets, Powdered Metal Gusher Brg. For Better Lubrication)	Left Right	K90703 ‡ K90702 ‡	1 1 F343 F343
Wheel Hub & Bearing Assembly				
2004-2002	Four Wheel Drive (4X4) Two Wheel Drive (4x2)	513166 513165	2 2	

STEERING

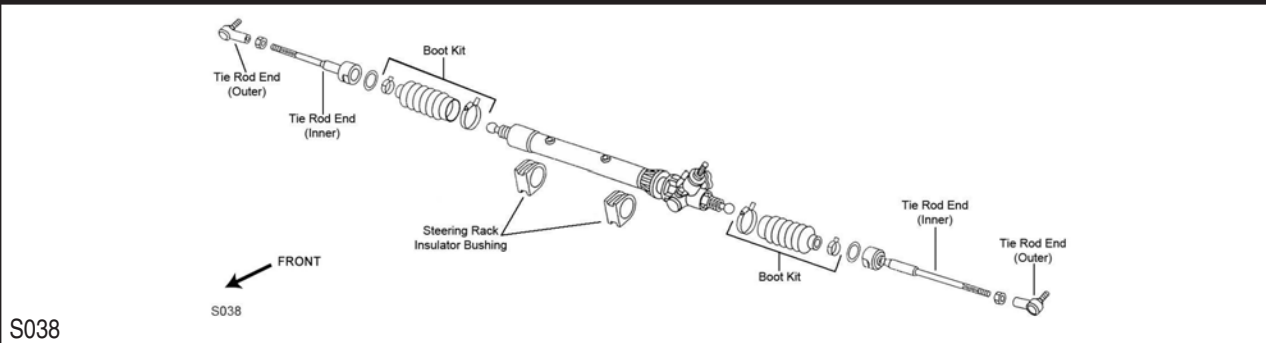

Year	Model/Application	Part	P/C Qty	Figure
Rack & Pinion Boot Kit				
2004-2002		K150285	2	S038
Tie Rod End				
2004-2002		Outer Inner	ES80622 EV800220	2 2 S038 S038

REAR SUSPENSION

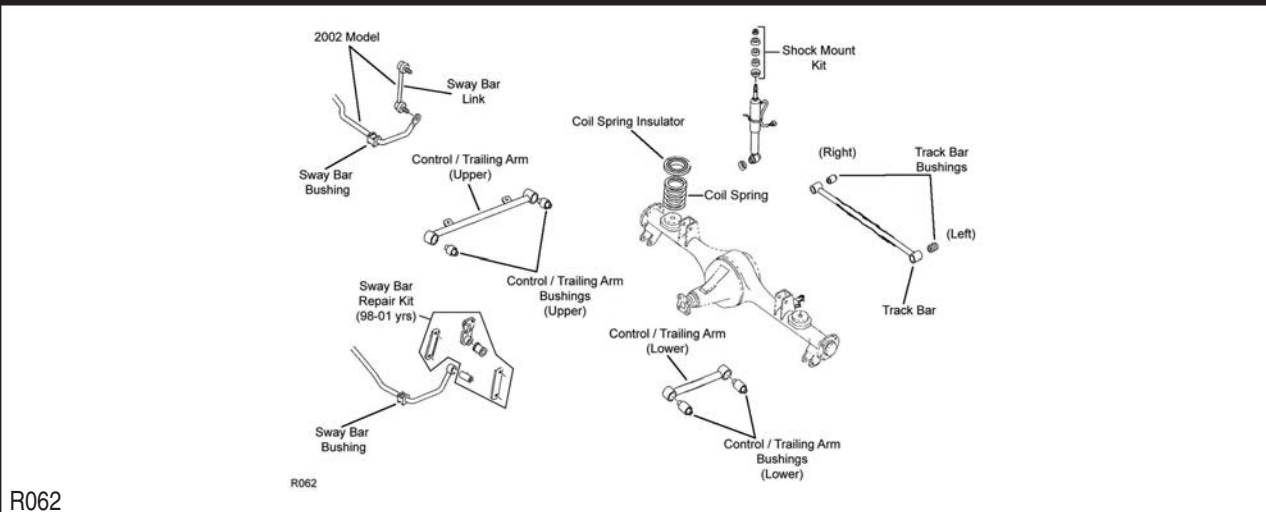

Year	Model/Application	Part	P/C Qty	Figure
Sway Bar Link				
2004-2002	(Full Ball Stud Provides 360 Degrees Of Smooth Rotation)	K750236 ‡	2	R062

ISUZU TRUCK-FSR

FRONT SUSPENSION

Year	Model/Application	Part	P/C Qty	Figure
King Bolt Set				
2002-1996	11,000 lb. Axle, 1.614" X 8.035", (Contains Metal Bushing, Non Tapered Thread)	8659B	1	
	11,000 lb. Axle, 1.892" X 9.203", (Contains Metal Bushing, Non Tapered Thread)	8660B	1	
	12,000 lb. Axle, 1.892" X 9.604", (Contains Metal Bushing, Non Tapered Thread)	8661B	1	

(Cont.) FSR-ISUZU TRUCK

STEERING				
Year	Model/Application	Part	P/C Qty	Figure
Tie Rod End				
2002-1997	8,000 lb. Axle, (Greaseable Socket Reduces Corrosion/Wear)	Left Outer	ES3270L ‡	1
	8,000 lb. Axle, (Greaseable Socket Reduces Corrosion/Wear)	Right Outer	ES3271R ‡	1
2002-1996	11,000 lb. Axle, 5.440" Length, (Greaseable Socket Reduces Corrosion/Wear)	Left	ES3274L ‡	1
	11,000 lb. Axle, 5.440" Length, (Greaseable Socket Reduces Corrosion/Wear)	Right	ES3275R ‡	1
	12,000 lb. Axle, 14,600 lb. Axle, 5.440" Length, 3/4" - 16 Threaded Stud, (Greaseable Socket Reduces Corrosion/Wear)	Left	ES3270L ‡	1
	12,000 lb. Axle, 14,600 lb. Axle, 5.440" Length, 3/4" - 16 Threaded Stud, (Greaseable Socket Reduces Corrosion/Wear)	Right	ES3271R ‡	1
	12,000 lb. Axle, 14,600 lb. Axle, 5.440" Length, 7/8" - 14 Threaded Stud, (Greaseable Socket Reduces Corrosion/Wear)	Left	ES3274L ‡	1
	12,000 lb. Axle, 5.440" Length, 7/8" - 14 Threaded Stud, (Greaseable Socket Reduces Corrosion/Wear)	Right	ES3275R ‡	1
1996	8,000 lb. Axle, From 3/96, (Greaseable Socket Reduces Corrosion/Wear)	Left Outer	ES3270L ‡	1
	8,000 lb. Axle, From 3/96, (Greaseable Socket Reduces Corrosion/Wear)	Right Outer	ES3271R ‡	1

FTR-ISUZU TRUCK

FRONT SUSPENSION				
Year	Model/Application	Part	P/C Qty	Figure
King Bolt Set				
2002-1996	11,000 lb. Axle, 1.614" X 8.035", (Contains Metal Bushing, Non Tapered Thread)		8659B	1
	11,000 lb. Axle, 1.892" X 9.203", (Contains Metal Bushing, Non Tapered Thread)		8660B	1
	12,000 lb. Axle, 1.892" X 9.604", (Contains Metal Bushing, Non Tapered Thread)		8661B	1
STEERING				
Year	Model/Application	Part	P/C Qty	Figure
Tie Rod End				
2006-2004	14,600 lb. Axle, 16,000 lb. Axle, 7.370" Length, (Greaseable Socket Reduces Corrosion/Wear)	Left Outer	ES2090L ‡	1
	14,600 lb. Axle, 16,000 lb. Axle, 7.370" Length, (Greaseable Socket Reduces Corrosion/Wear)	Right Outer	ES2091R ‡	1
2002-1996	8,000 lb. Axle, 14,600 lb. Axle, 3/4" - 16 Threaded Stud, 5.44" Length, (Greaseable Socket Reduces Corrosion/Wear)	Left Outer	ES3270L ‡	1
	8,000 lb. Axle, 14,600 lb. Axle, 3/4" - 16 Threaded Stud, 5.44" Length, (Greaseable Socket Reduces Corrosion/Wear)	Right Outer	ES3271R ‡	1
	11,000 lb. Axle, 5.440" Length, (Greaseable Socket Reduces Corrosion/Wear)	Left	ES3274L ‡	1
	11,000 lb. Axle, 5.440" Length, (Greaseable Socket Reduces Corrosion/Wear)	Right	ES3275R ‡	1
	12,000 lb. Axle, 5.440" Length, 3/4" - 16 Threaded Stud, (Greaseable Socket Reduces Corrosion/Wear)	Left Outer	ES3270L ‡	1
	12,000 lb. Axle, 5.440" Length, 3/4" - 16 Threaded Stud, (Greaseable Socket Reduces Corrosion/Wear)	Right Outer	ES3271R ‡	1
	12,000 lb. Axle, 14,600 lb. Axle, 5.440" Length, 7/8" - 14 Threaded Stud, (Greaseable Socket Reduces Corrosion/Wear)	Left	ES3274L ‡	1
	12,000 lb. Axle, 14,600 lb. Axle, 5.440" Length, 7/8" - 14 Threaded Stud, (Greaseable Socket Reduces Corrosion/Wear)	Right	ES3275R ‡	1
	11000 Lb Axle, 3/4" - 16 Threaded Stud, 5.44" Length, (Greaseable Socket Reduces Corrosion/Wear)	Left Outer	ES3270L ‡	1
	11000 Lb Axle, 3/4" - 16 Threaded Stud, 5.44" Length, (Greaseable Socket Reduces Corrosion/Wear)	Right Outer	ES3271R ‡	1

FVR-ISUZU TRUCK

FRONT SUSPENSION				
Year	Model/Application	Part	P/C Qty	Figure
King Bolt Set				
2002-1997	11,000 lb. Axle, 1.614" X 8.035", (Contains Metal Bushing, Non Tapered Thread)		8659B	1
2002-1996	11,000 lb. Axle, 1.892" X 9.203", (Contains Metal Bushing, Non Tapered Thread)		8660B	1
	12,000 lb. Axle, 1.892" X 9.604", (Contains Metal Bushing, Non Tapered Thread)		8661B	1
STEERING				
Year	Model/Application	Part	P/C Qty	Figure
Tie Rod End				
2006-2004	14,600 lb. Axle, 16,000 lb. Axle, 7.370" Length, (Greaseable Socket Reduces Corrosion/Wear)	Left Outer	ES2090L ‡	1
	14,600 lb. Axle, 16,000 lb. Axle, 7.370" Length, (Greaseable Socket Reduces Corrosion/Wear)	Right Outer	ES2091R ‡	1
2002-1997	11,000 lb. Axle, 5.440" Length, (Greaseable Socket Reduces Corrosion/Wear)	Left Outer	ES3274L ‡	1
	11,000 lb. Axle, 5.440" Length, (Greaseable Socket Reduces Corrosion/Wear)	Right Outer	ES3275R ‡	1

ISUZU TRUCK-FVR (Cont.)

STEERING (Cont.)

Year	Model/Application	Part	P/C Qty	Figure
Tie Rod End				
2002-1996	8,000 lb. Axle, 5.440" Length, (Greaseable Socket Reduces Corrosion/Wear)	Left Outer	ES3270L ‡	1
	8,000 lb. Axle, 5.440" Length, (Greaseable Socket Reduces Corrosion/Wear)	Right Outer	ES3271R ‡	1
	12,000 lb. Axle, 14,600 lb. Axle, 5.440" Length, 3/4" - 16 Threaded Stud, (Greaseable Socket Reduces Corrosion/Wear)	Left	ES3270L ‡	1
	12,000 lb. Axle, 14,600 lb. Axle, 5.440" Length, 3/4" - 16 Threaded Stud, (Greaseable Socket Reduces Corrosion/Wear)	Right	ES3271R ‡	1
	12,000 lb. Axle, 14,600 lb. Axle, 5.440" Length, 7/8" - 14 Threaded Stud, (Greaseable Socket Reduces Corrosion/Wear)	Left	ES3274L ‡	1
	12,000 lb. Axle, 14,600 lb. Axle, 5.440" Length, 7/8" - 14 Threaded Stud, (Greaseable Socket Reduces Corrosion/Wear)	Right	ES3275R ‡	1

ISUZU TRUCK-Hombre

FRONT SUSPENSION

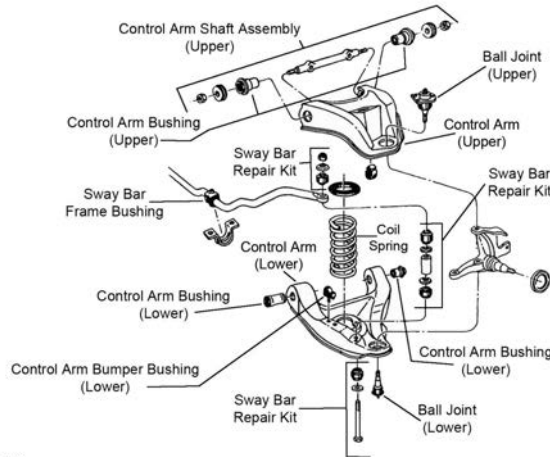

F188

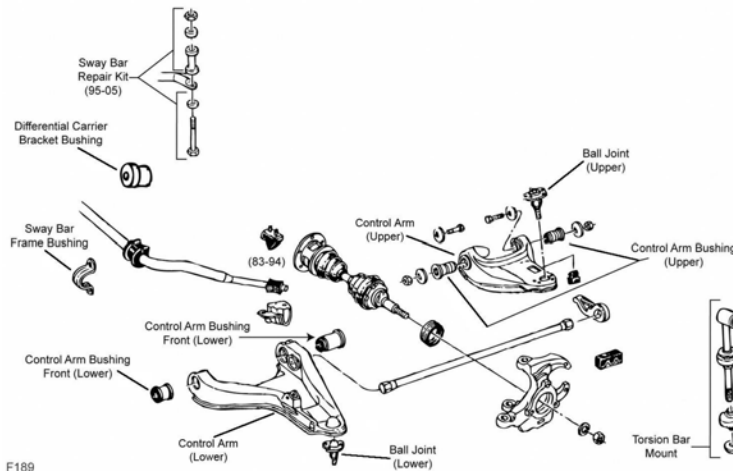

F189

Year	Model/Application	Part	P/C Qty	Figure
Ball Joint				
2000-1998	Four Wheel Drive (4X4), (Powdered Metal Gusher Brg. For Better Lubrication)	Upper	K5320 ‡	2
	Four Wheel Drive (4X4), (Powdered Metal Gusher Brg. For Better Lubrication, New Pre-Installed Integral Dust Boot Eases Installation, New And Original Designs Can Be Installed)	Lower	K5335 ‡	2
	Two Wheel Drive (4x2), (Powdered Metal Gusher Brg. For Better Lubrication)	Lower	K6145T ‡	2
2000-1996	Two Wheel Drive (4x2), (Powdered Metal Gusher Brg. For Better Lubrication)	Upper	K5208 ‡	2
1997-1996	(Powdered Metal Gusher Brg. For Better Lubrication)	Lower	K6145T ‡	2
Control Arm Bumper Bushing				
2000-1996	Two Wheel Drive (4x2)	Lower	K6606	2
Control Arm Bushing				
2000-1998	Four Wheel Drive (4X4)	Lower	K6333	2

FRONT SUSPENSION (Cont.)						
Year	Model/Application	Part	P/C Qty	Figure		
Control Arm Bushing						
2000-1998 (Cont.)	Four Wheel Drive (4X4)	Lower Rear	K3113	2	F189	
	Four Wheel Drive (4X4)	Lower Front	K5262	2	F189	
Control Arm Bushing Set						
2000-1998	Four Wheel Drive (4X4), (Contains Front And Rear Bushings)	Upper	K6418 ‡	1	F189	
	Four Wheel Drive (4X4), (Contains Front And Rear Bushings, Standard Design)	Upper	K6283	2	F189	
	Two Wheel Drive (4x2), (Contains Front And Rear Bushings)	Upper	K6411 ‡	1	F188	
	Two Wheel Drive (4x2), (Contains Front And Rear Bushings, Standard Design)	Upper	K6176	2	F188	
	Two Wheel Drive (4x2), (Contains Front And Rear Bushings)	Lower	K6420 ‡	1	F188	
	Two Wheel Drive (4x2), (Contains Front And Rear Bushings, Standard Design)	Lower	K6282	2	F188	
1997-1996	(Contains Front And Rear Bushings)	Upper	K6411 ‡	1	F188	
	(Contains Front And Rear Bushings, Standard Design)	Upper	K6176	2	F188	
	(Contains Front And Rear Bushings)	Lower	K6420 ‡	1	F188	
	(Contains Front And Rear Bushings, Standard Design)	Lower	K6282	2	F188	
Control Arm Shaft Assembly						
2000-1996	Two Wheel Drive (4x2), (Provides Additional Positive(+) Camber Adjustment, Offset Shaft Kit, Design Allows Ease Of Installation)	Upper	K6218 ‡	2	F188	
Control Arm with Ball Joint						
2000-1998	Four Wheel Drive (4X4), (Contains Bushing, Powdered Metal Gusher Brg. For Better Lubrication)	Left Upper	CK620172 ‡	1	F189	
	Four Wheel Drive (4X4), (R-Series)	Left Upper	RK620172	1	F189	
	Four Wheel Drive (4X4), (Contains Bushing, Powdered Metal Gusher Brg. For Better Lubrication)	Right Upper	CK620173 ‡	1	F189	
	Four Wheel Drive (4X4), (R-Series)	Right Upper	RK620173	1	F189	
	Two Wheel Drive (4x2), (Contains Bushing And Offset Shaft, Powdered Metal Gusher Brg. For Better Lubrication)	Left Upper	CK620250 ‡	1	F188	
	Two Wheel Drive (4x2), (Contains Bushing And Offset Shaft, Powdered Metal Gusher Brg. For Better Lubrication)	Right Upper	CK620249 ‡	1	F188	
	2000-1996	Two Wheel Drive (4x2), (Contains Bushing, Powdered Metal Gusher Brg. For Better Lubrication)	Left Lower	CK620252 ‡	1	F188
		Two Wheel Drive (4x2), (R-Series)	Left Lower	RK620252	1	F188
Two Wheel Drive (4x2), (Contains Bushing, Powdered Metal Gusher Brg. For Better Lubrication)		Right Lower	CK620251 ‡	1	F188	
Two Wheel Drive (4x2), (R-Series)		Right Lower	RK620251	1	F188	
1997-1996	(Contains Bushing And Offset Shaft, Powdered Metal Gusher Brg. For Better Lubrication)	Left Upper	CK620250 ‡	1	F188	
	(Contains Bushing And Offset Shaft, Powdered Metal Gusher Brg. For Better Lubrication)	Right Upper	CK620249 ‡	1	F188	
Sway Bar Bushing						
2000-1998	Four Wheel Drive (4X4), 28mm Sway Bar Diameter	To Frame	K6529	1	F189	
	Four Wheel Drive (4X4), 33mm Sway Bar Diameter, (Split Design For Easier Installation)	To Frame	K6530 ‡	1	F189	
2000-1996	Two Wheel Drive (4x2), 1-1/4" Sway Bar Diameter, (Improved Design Bushing With Premium Rubber Material And Synthetic Fabric Lining Lasts Longer And Eliminates Noise)	To Frame	K201176 ‡	1	F188	
	Two Wheel Drive (4x2), 1-1/4" Sway Bar Diameter, (Standard Design)	To Frame	K6476	1	F188	
	Two Wheel Drive (4x2), 1-3/16" Sway Bar Diameter, (Improved Design Bushing With Premium Rubber Material And Synthetic Fabric Lining Lasts Longer And Eliminates Noise)	To Frame	K201175 ‡	1	F188	
	Two Wheel Drive (4x2), 1-3/16" Sway Bar Diameter, (Standard Design)	To Frame	K6437	1	F188	
	Two Wheel Drive (4x2), 1-5/16" Sway Bar Diameter, (Improved Design Bushing With Premium Rubber Material And Synthetic Fabric Lining Lasts Longer And Eliminates Noise)	To Frame	K201177 ‡	1	F188	
	Two Wheel Drive (4x2), 1-5/16" Sway Bar Diameter, (Standard Design)	To Frame	K6439	1	F188	
	Sway Bar Repair Kit					
	2000-1998	Four Wheel Drive (4X4), (Heavy Duty Design)		K6600 ‡	2	F189
Four Wheel Drive (4X4), (Includes Polyurethane Bushings And Solid Metal Sleeve For Enhanced Performance. Barrel Nut Allows For Easier Installation.)			K700526 ‡	2	F189	
2000-1996	Two Wheel Drive (4x2), (OEM Type)		K5254	2	F188	
	Two Wheel Drive (4x2), (Optional Performance)		K8988	2	F188	
	Two Wheel Drive (4x2), 7-1/4" Length, (Includes Polyurethane Bushings And Solid Metal Sleeve For Enhanced Performance. Barrel Nut Allows For Easier Installation.)		K700538 ‡	2	F188	
Torsion Bar Mount Kit						
2000-1998	Four Wheel Drive (4X4), (Design Allows Ease Of Installation)		K700356 ‡	2	F189	
Wheel Hub & Bearing Assembly						
2000-1998	Four Wheel Drive (4X4)		513124	2		

ISUZU TRUCK-Hombre (Cont.)

STEERING

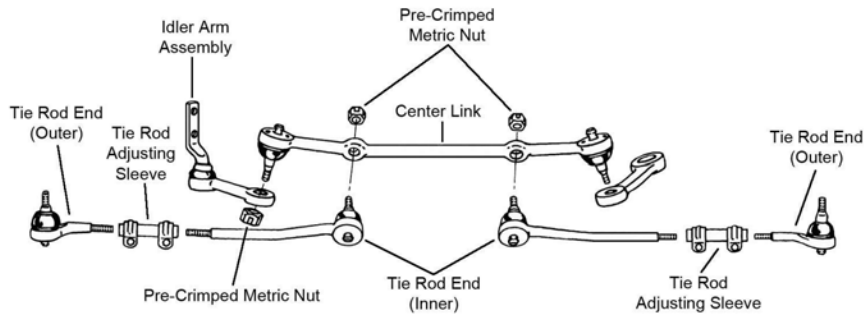

S369

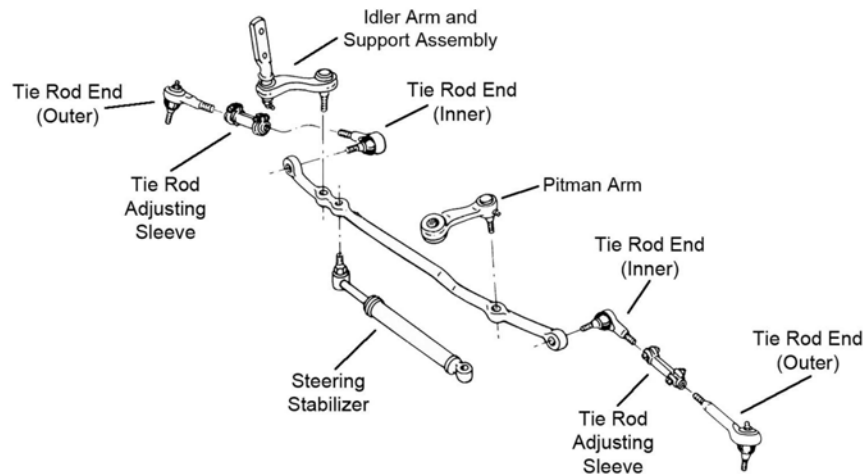

S370

Year	Model/Application	Part	P/C Qty	Figure
Center Link				
2000-1996	Two Wheel Drive (4x2), (Powdered Metal Gusher Brg. For Better Lubrication)	DS1047 ‡	1	S369
Idler Arm				
2000-1998	Four Wheel Drive (4X4), (Powdered Metal Gusher Brg. For Better Lubrication)	K6251T ‡	1	S370
	Two Wheel Drive (4x2), (Powdered Metal Gusher Brg. For Better Lubrication)	K6187T ‡	1	S369
1997-1996	(Powdered Metal Gusher Brg. For Better Lubrication)	K6187T ‡	1	S369
Pitman Arm				
2000-1998	Four Wheel Drive (4X4), (Greaseable Socket Reduces Corrosion/Wear)	K6255 ‡	1	S370
Tie Rod Adjusting Sleeve				
2000-1996		ES2004S	2	S369, S370
Tie Rod End				
2000-1999	Four Wheel Drive (4X4), (Powdered Metal Gusher Brg. For Better Lubrication)	Outer ES3462 ‡	2	S370
	Four Wheel Drive (4X4), (Powdered Metal Gusher Brg. For Better Lubrication)	Inner ES3584 ‡	2	S370
2000-1996	Two Wheel Drive (4x2), (Powdered Metal Gusher Brg. For Better Lubrication)	Outer ES3379T ‡	2	S369
	Two Wheel Drive (4x2), (Powdered Metal Gusher Brg. For Better Lubrication)	Inner ES3380T ‡	2	S369
1998	Four Wheel Drive (4X4), (Offset Tie Rod End, Powdered Metal Gusher Brg. For Better Lubrication)	Inner ES3584 ‡	2	S370
	Four Wheel Drive (4X4), (Straight Tie Rod End, Powdered Metal Gusher Brg. For Better Lubrication)	Inner ES2072RLT ‡	2	S370
	Four Wheel Drive (4X4), Offset Tie Rod End, (Powdered Metal Gusher Brg. For Better Lubrication)	Outer ES3462 ‡	2	S370
	Four Wheel Drive (4X4), Straight Tie Rod End, (Powdered Metal Gusher Brg. For Better Lubrication)	Outer ES2249RLT ‡	2	S370

REAR SUSPENSION

Year	Model/Application	Part	P/C Qty	Figure
Leaf Spring Bushing				
2000-1996		Front SB335	2	
Leaf Spring Shackle Bushing				
2000-1996	(Design Allows Ease Of Installation)	Upper K200802 ‡	2	
		Lower SB335	2	

HTR-ISUZU TRUCK

STEERING				
Year	Model/Application	Part	P/C Qty	Figure
Tie Rod End				
2006-2005	14,600 lb. Axle, 16,000 lb. Axle, 7.370" Length, (Greaseable Socket Reduces Corrosion/Wear)	Left Outer	ES2090L ‡	1
	14,600 lb. Axle, 16,000 lb. Axle, 7.370" Length, (Greaseable Socket Reduces Corrosion/Wear)	Right Outer	ES2091R ‡	1

HVR-ISUZU TRUCK

STEERING				
Year	Model/Application	Part	P/C Qty	Figure
Tie Rod End				
2006-2005	14,600 lb. Axle, 16,000 lb. Axle, 7.370" Length, (Greaseable Socket Reduces Corrosion/Wear)	Left Outer	ES2090L ‡	1
	14,600 lb. Axle, 16,000 lb. Axle, 7.370" Length, (Greaseable Socket Reduces Corrosion/Wear)	Right Outer	ES2091R ‡	1
	Short Wheelbase, 14600 Lb Front Axle, 7.370" Length, 1.250" - 12 Threads, (Left Hand Threads, Design Allows Ease Of Installation)	Left Outer	ES2210L ‡	1

I-280-ISUZU TRUCK

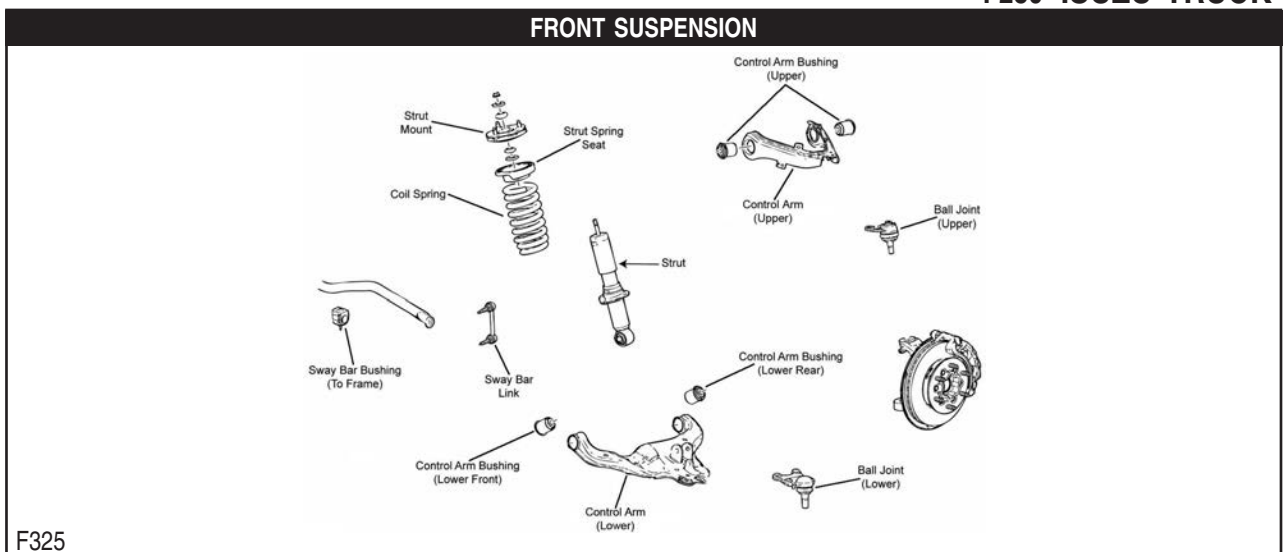

F325

Year	Model/Application	Part	P/C Qty	Figure
Ball Joint				
2006	(Powdered Metal Gusher Brg. For Better Lubrication)	Upper	K80764 ‡	2 F325
	(Powdered Metal Gusher Brg. For Better Lubrication, New Pre-Installed Integral Dust Boot Eases Installation, New And Original Designs Can Be Installed)	Lower	K80997 ‡	2 F325
Control Arm Bushing				
2006	(High Quality Elastomer For Durability And Performance)	Upper	K200153 ‡	2 F325
Control Arm with Ball Joint				
2006	(Contains Bushings, R-Series)	Left Upper	RK620887	1 F325
	(Contains Bushings, R-Series)	Right Upper	RK620886	1 F325
	(New Pre-Installed Integral Dust Boot Eases Installation, New And Original Designs Can Be Installed)	Left Lower	CK620678 ‡	1 F325
	(R-Series)	Left Lower	RK620678	1 F325
	(New Pre-Installed Integral Dust Boot Eases Installation, New And Original Designs Can Be Installed)	Right Lower	CK620679 ‡	1 F325
	(R-Series)	Right Lower	RK620679	1 F325
Strut Mount				
2006	(Contains Spring Seat And Insulator)		K160427	2 F325
Strut Spring Seat				
2006		Upper	K6705	2 F325
Sway Bar Bushing				
2006	(Reduces Noise)	To Frame	K200172 ‡	1 F325
Sway Bar Link				
2006	(Powdered Metal Gusher Brg. For Better Lubrication)		K80636 ‡	2 F325

ISUZU TRUCK-I-280 (Cont.)

FRONT SUSPENSION (Cont.)

Year	Model/Application	Part	P/C Qty	Figure
Wheel Hub & Bearing Assembly				
2006	Sport Suspension ZQ8	Left	515106	1
	Sport Suspension ZQ8	Right	515107	1
	Z85 Suspension	Left	515104	1
	Z85 Suspension	Right	515105	1

STEERING

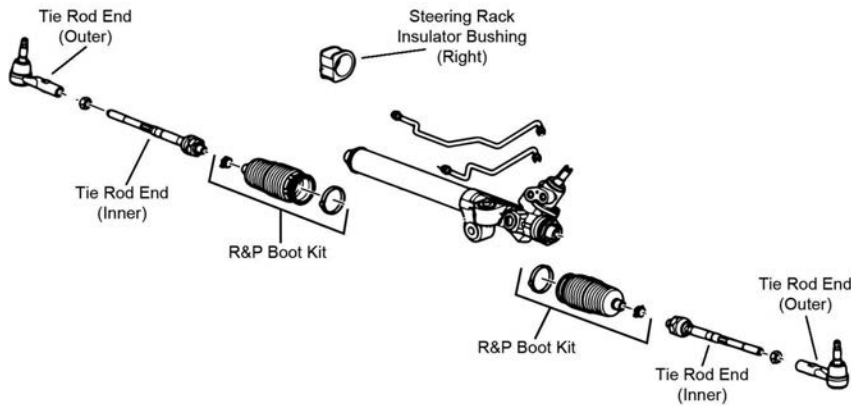

S146

Year	Model/Application	Part	P/C Qty	Figure	
Tie Rod End					
2006	14mm Rod End Thread, (Powdered Metal Gusher Brg. For Better Lubrication)	Outer	ES80761 ‡	2	S146
	16mm Rod End Thread, (Powdered Metal Gusher Brg. For Better Lubrication)	Outer	ES800464 ‡	2	S146
	Off Road Package, (14mm Threads On Adjusting End, 18mm Thread At Steering Gear, Powdered Metal Gusher Brg. For Better Lubrication)	Inner	EV80433 ‡	2	S146
	Off Road Package, (16mm Thread At Steering Gear, Powdered Metal Gusher Brg. For Better Lubrication)	Inner	EV800301 ‡	2	S146
	Standard Suspension, (14mm Threads On Adjusting End, 18mm Thread At Steering Gear, Powdered Metal Gusher Brg. For Better Lubrication)	Inner	EV80341 ‡	2	S146
	Standard Suspension, (16mm Threads On Adjusting End, 16mm Thread At Steering Gear, Powdered Metal Gusher Brg. For Better Lubrication)	Inner	EV800300 ‡	2	S146

REAR SUSPENSION

Year	Model/Application	Part	P/C Qty	Figure
Sway Bar Link				
2006	Z85 Suspension, (Powdered Metal Gusher Brg. For Better Lubrication)	K80611 ‡	2	

ISUZU TRUCK-I-350

FRONT SUSPENSION

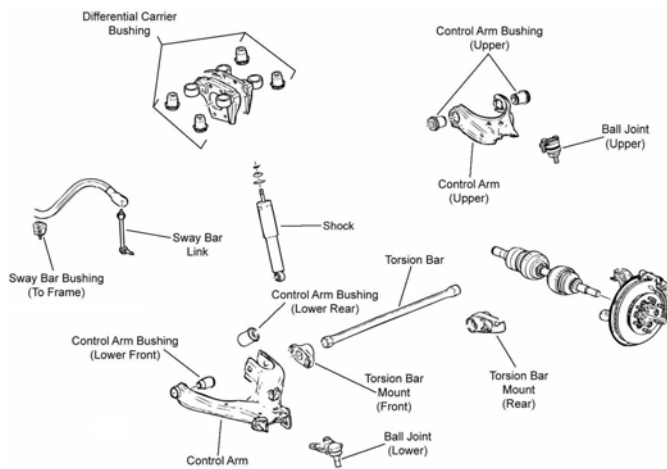

F326

(Cont.) I-350-ISUZU TRUCK

FRONT SUSPENSION (Cont.)				
Year	Model/Application	Part	P/C Qty	Figure
Ball Joint				
2006	(Powdered Metal Gusher Brg. For Better Lubrication) (Powdered Metal Gusher Brg. For Better Lubrication, New Pre-Installed Integral Dust Boot Eases Installation, New And Original Designs Can Be Installed)	Upper	K80984 ‡	2 F326
		Lower	K80997 ‡	2 F326
Control Arm Bushing				
2006	(High Quality Elastomer For Durability And Performance)	Upper	K200158 ‡	2 F326
Control Arm with Ball Joint				
2006	(R-Series) (R-Series)	Left Upper	RK621900	1 F326
		Right Upper	RK621899	1 F326
Sway Bar Bushing				
2006	(Reduces Noise)	To Frame	K200172 ‡	1 F326
Sway Bar Link				
2006	(Link With 2 Studs, Powdered Metal Gusher Brg. For Better Lubrication) (Link With 2 Studs, Powdered Metal Gusher Brg. For Better Lubrication)	Left	K80582 ‡	1 F326
		Right	K80583 ‡	1 F326
Wheel Hub & Bearing Assembly				
2006	Four Wheel Drive (4X4) Four Wheel Drive (4X4)	Left	515110	1
		Right	515111	1

STEERING

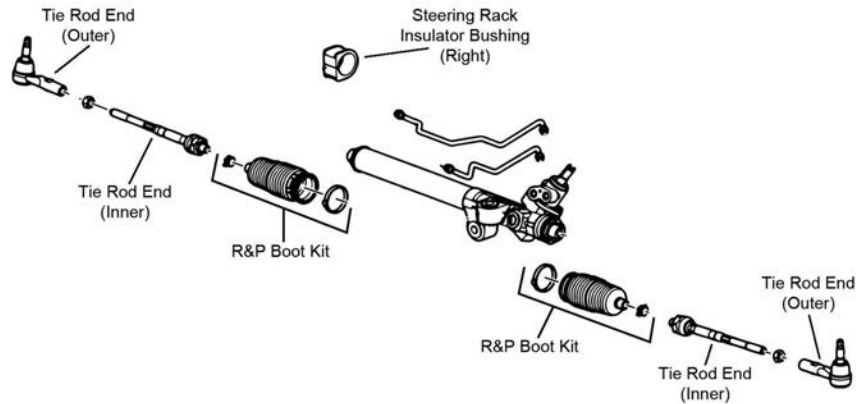

S146

Year	Model/Application	Part	P/C Qty	Figure
Tie Rod End				
2006	(14mm Threads On Adjusting End, 18mm Thread At Steering Gear, Powdered Metal Gusher Brg. For Better Lubrication) 14mm Rod End Thread, (Powdered Metal Gusher Brg. For Better Lubrication) 16mm Rod End Thread, (Powdered Metal Gusher Brg. For Better Lubrication) Off Road Package, (16mm Thread At Steering Gear, Powdered Metal Gusher Brg. For Better Lubrication) Standard Suspension, (16mm Threads On Adjusting End, 16mm Thread At Steering Gear, Powdered Metal Gusher Brg. For Better Lubrication)	Inner	EV80433 ‡	2 S146
		Outer	ES80761 ‡	2 S146
		Outer	ES800464 ‡	2 S146
		Inner	EV800301 ‡	2 S146
		Inner	EV800300 ‡	2 S146

NPR-ISUZU TRUCK

STEERING				
Year	Model/Application	Part	P/C Qty	Figure
Tie Rod End				
2006-1999	(Greaseable Socket Reduces Corrosion/Wear) (Greaseable Socket Reduces Corrosion/Wear)	Left Outer	ES800744 ‡	1
		Right Outer	ES800743 ‡	1
1998	From 1/98, (Greaseable Socket Reduces Corrosion/Wear) From 1/98, (Greaseable Socket Reduces Corrosion/Wear)	Left Outer	ES800744 ‡	1
		Right Outer	ES800743 ‡	1
1994-1991	4.133" Length, M20 X 1.50 4.133" Length, M20 X 1.50	Left Outer	ES3336L	1
		Right Outer	ES3335R	1

ISUZU TRUCK-NQR

STEERING

Year	Model/Application	Part	P/C Qty	Figure
Tie Rod End				
2006-1999	(Greaseable Socket Reduces Corrosion/Wear) (Greaseable Socket Reduces Corrosion/Wear)	Left Outer	ES800744 ‡	1
		Right Outer	ES800743 ‡	1
1998	From 1/98, (Greaseable Socket Reduces Corrosion/Wear) From 1/98, (Greaseable Socket Reduces Corrosion/Wear)	Left Outer	ES800744 ‡	1
		Right Outer	ES800743 ‡	1

ISUZU TRUCK-NRR

STEERING

Year	Model/Application	Part	P/C Qty	Figure
Tie Rod End				
2006-2005	(Greaseable Socket Reduces Corrosion/Wear) (Greaseable Socket Reduces Corrosion/Wear)	Left Outer	ES800744 ‡	1
		Right Outer	ES800743 ‡	1

ISUZU TRUCK-Oasis

FRONT SUSPENSION

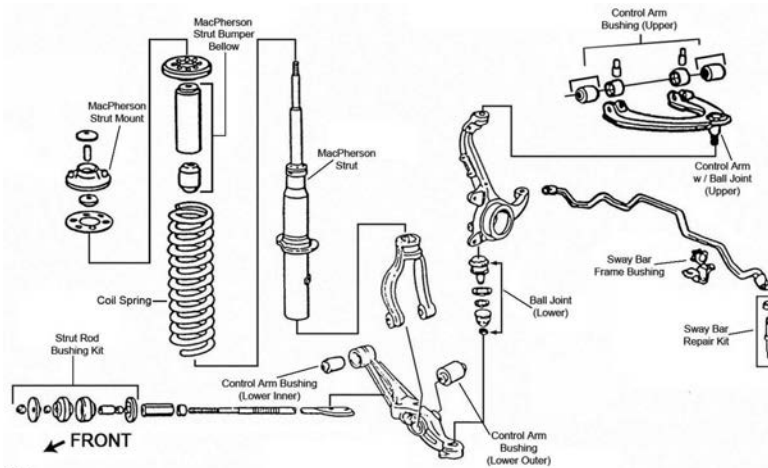

F004

Year	Model/Application	Part	P/C Qty	Figure	
Ball Joint					
1999-1996	(Ball Joint Orientation Noted, Where Applicable) (Non-Adjustable, Powdered Metal Gusher Brg. For Better Lubrication) (Powdered Metal Gusher Brg. For Better Lubrication) +/- 1 Degree Camber/Caster, (Adjustable) Minus 1-1/2 To Plus 1-1/2 Degree Camber, (Adjustable)	Upper	K90336 ‡	2	F004
		Upper	K90458 ‡	2	F004
		Lower	K9643 ‡	2	F004
		Upper	K90490 ‡	2	F004
		Upper	K100330	2	F004
Ball Joint Bushing Extractor and Installer					
1999-1996	1-5/8", (Adjustable Ball Joint Adjusting Wrench)	T40268	1		
Control Arm Bushing					
1999-1996	(Contains Front And Rear Bushings)	Upper	K200358 ‡	2	F004
		Lower Inner	K90436	2	F004
Control Arm Bushing Set					
1999-1996	(Includes Bolt And Nut)	Lower Outer	K9761 ‡	2	F004
Control Arm with Ball Joint					
1999-1996	(Contains Bushing, Powdered Metal Gusher Brg. For Better Lubrication) (R-Series) (Contains Bushing, Powdered Metal Gusher Brg. For Better Lubrication) (R-Series)	Left Upper	CK90447 ‡	1	F004
		Left Upper	RK90447	1	F004
		Right Upper	CK90446 ‡	1	F004
		Right Upper	RK90446	1	F004
Strut Bumper Bellows					
1999-1996	(Contains Bumper)	K90467	2	F004	
Strut Mount					
1999-1996	(Bearing Not Included, Contains Spring Seat, Mount Base)	K160053 ‡	2	F004	
Strut Mounting Kit					
1999-1996		Upper	K9492	2	F004

FRONT SUSPENSION (Cont.)

Year	Model/Application	Part	P/C Qty	Figure
Strut Rod Bushing Kit				
1999-1996	(Improved Design)	To Frame	K9733	1 F004
Strut Spring Seat				
1999-1996		Upper	K160023	2 F004
Sway Bar Bushing				
1999-1998		To Frame	K90569	1 F004
Sway Bar Repair Kit				
1999-1996			K90122	2 F004

STEERING

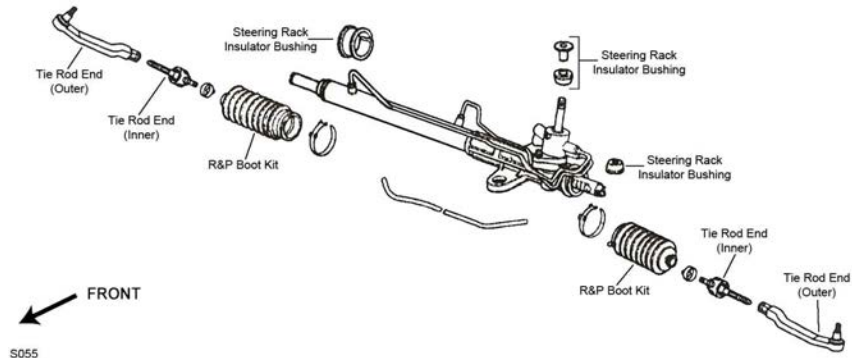

S055

Year	Model/Application	Part	P/C Qty	Figure
Rack & Pinion Boot Kit				
1999-1996	(Design Allows Ease Of Installation)	Left Right	K9863 K100180 ‡	1 1 S055 S055
Tie Rod End				
1999-1996		Left Outer Right Outer Inner	ES3392R ES3391R EV342	1 1 2 S055 S055 S055

REAR SUSPENSION

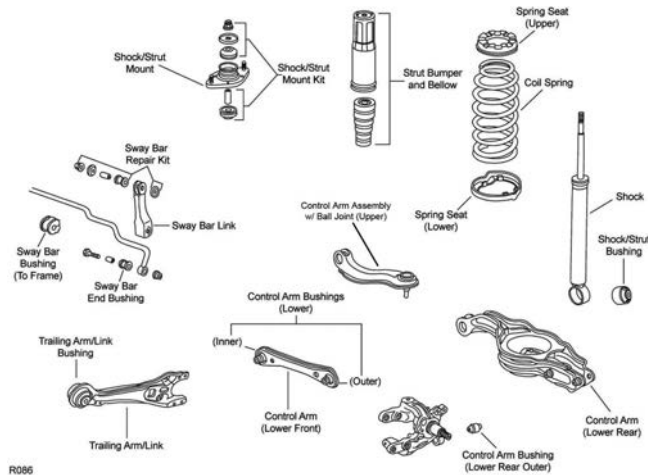

R086

Year	Model/Application	Part	P/C Qty	Figure
Strut Bumper Bellows				
1999-1996	(Replacement Type, Contains Bumper)		K90466	2 R086
Strut Bushing				
1999-1996		Lower	K90213	2 R086
Strut Mounting Kit				
1999-1996		Upper	K9492	2 R086
Sway Bar Bushing				
1999-1996		To End	K90193	2 R086

ISUZU TRUCK-Oasis (Cont.)

REAR SUSPENSION (Cont.)

Year	Model/Application	Part	P/C Qty	Figure
Wheel Hub & Bearing Assembly				
1999		512180	2	
1998		512123	2	
1997-1996		512124	2	

ISUZU TRUCK-Pickup

FRONT SUSPENSION

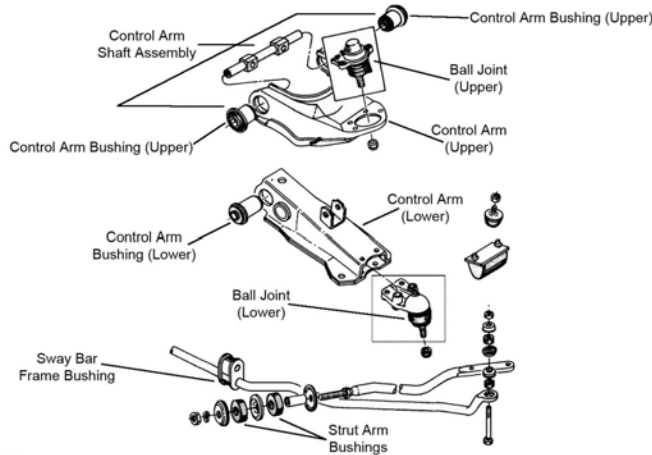

F192

F192

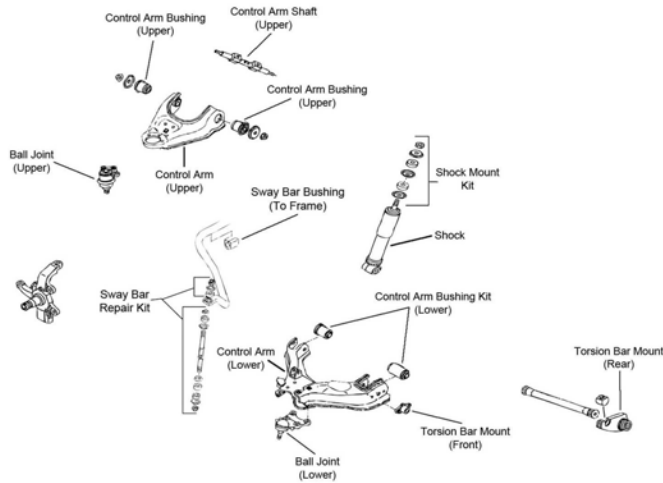

F515

Year	Model/Application	Part	P/C Qty	Figure
Ball Joint				
1995-1991	Upper Four Wheel Drive (4X4), (New Pre-Installed Integral Dust Boot Eases Installation, New And Original Designs Can Be Installed) Lower Two Wheel Drive (4x2)	K9452 K9465 ‡ K9463	2 2 2	F192, F515 F515 F192
Control Arm Bushing				
1995-1991	Two Wheel Drive (4x2), (Contains Front And Rear Bushings)	Upper	K9468	2 F192
Control Arm Bushing Set				
1995-1991	Four Wheel Drive (4X4), (Contains Front And Rear Bushings)	Lower	K9872	2 F515
Control Arm with Ball Joint				
1995-1991	(R-Series) (R-Series)	Left Upper Right Upper	RK621390 RK621389	1 1 F192, F515 F192, F515
Sway Bar Repair Kit				
1995-1991	Four Wheel Drive (4X4), (Heavy Duty Design) Four Wheel Drive (4X4), (Includes Polyurethane Bushings And Solid Metal Sleeve For Enhanced Performance. Barrel Nut Allows For Easier Installation.)	K90130 ‡ K700525 ‡	2 2	F515 F515

STEERING

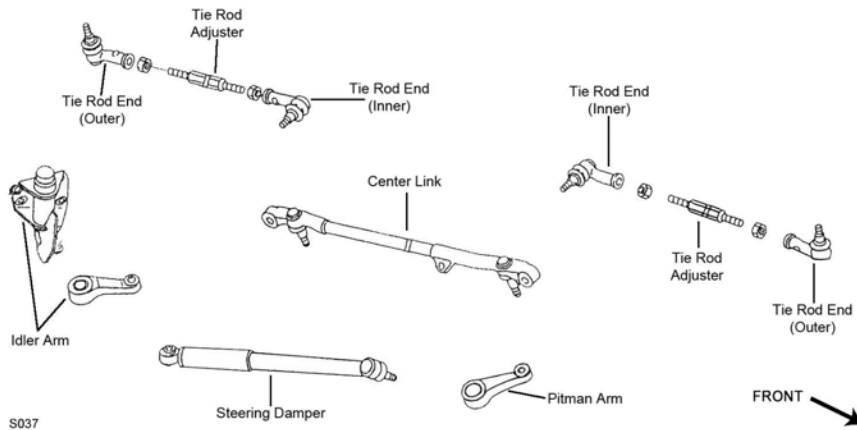

S037

Year	Model/Application	Part	P/C Qty	Figure
Center Link				
1995-1991	Four Wheel Drive (4X4) Two Wheel Drive (4x2)	DS1432 DS1167	1 1	S037 S037
Idler Arm Bracket Assembly				
1993-1991	(Contains Steering Damper Bracket)	K400008	1	S037
Steering Damper Bellows				
1994-1991	(Trail Boss)	Front SSD68	1	S037
Steering Damper Cylinder				
1994-1991	(Super Trail Boss)	Front SSD105	1	S037
Tie Rod Adjuster				
1995-1991	Four Wheel Drive (4X4) Two Wheel Drive (4x2)	ES3090S ES3089S	2 2	S037 S037
Tie Rod End				
1995-1991	(Right Hand Threads, Includes Sunoloy-Coated Metal Bearing To Combine Durability With Smooth Stud Swing) (Left Hand Threads, Includes Sunoloy-Coated Metal Bearing To Combine Durability With Smooth Stud Swing)	Outer ES2953 ‡ Inner ES2954 ‡	2 2	S037 S037

REAR SUSPENSION

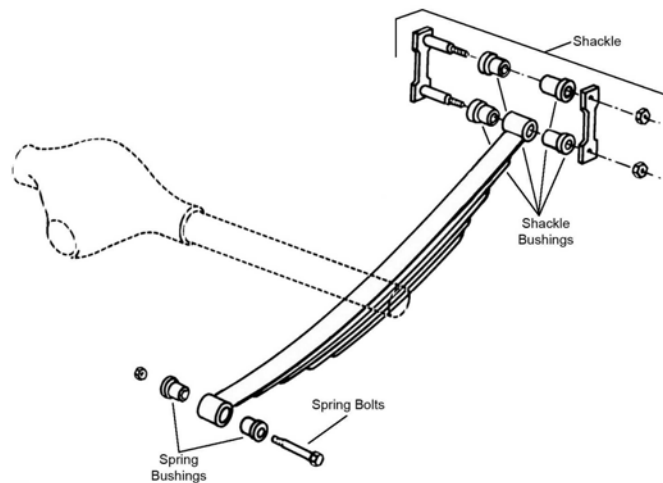

R309

Year	Model/Application	Part	P/C Qty	Figure
Leaf Spring Shackle Bushing				
1995-1991		K90040	4	R309

ISUZU TRUCK-Rodeo

FRONT SUSPENSION

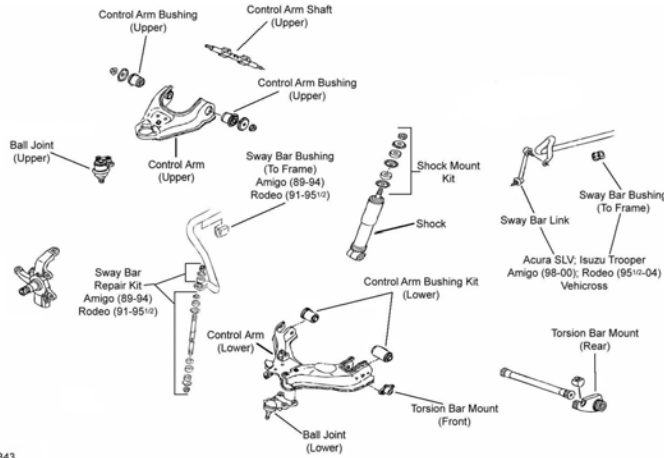

F343

F343

Year	Model/Application	Part	P/C Qty	Figure	
Ball Joint					
2004-1996	(Powdered Metal Gusher Brg. For Better Lubrication)	Upper	K90685 ‡	2	F343
2004-1991	(New Pre-Installed Integral Dust Boot Eases Installation, New And Original Designs Can Be Installed)	Lower	K9465 ‡	2	F343
1995-1991		Upper	K9452	2	F343
Control Arm Bushing					
1997-1991	(Contains Front And Rear Bushings)	Upper	K9468	2	F343
Control Arm Bushing Set					
2003-1991	(Contains Front And Rear Bushings)	Lower	K9872	2	F343
Control Arm with Ball Joint					
2004-1998	(Contains Bushing And Shaft, R-Series)	Left Upper	RK620823	1	F343
	(Contains Bushing And Shaft, R-Series)	Right Upper	RK620822	1	F343
1997-1996	(R-Series)	Left Upper	RK620638	1	F343
	(R-Series)	Right Upper	RK620637	1	F343
1995-1993	2559cc(2.6L), (R-Series)	Left Upper	RK621390	1	F343
	2559cc(2.6L), (R-Series)	Right Upper	RK621389	1	F343
1992-1991	(R-Series)	Left Upper	RK621390	1	F343
	(R-Series)	Right Upper	RK621389	1	F343
Sway Bar Bushing					
1997-1991		To Frame	K90011	1	F343
Sway Bar Link					
2004-1995	(Link With Sockets, Powdered Metal Gusher Brg. For Better Lubrication)	Left	K90703 ‡	1	F343
	(Link With Sockets, Powdered Metal Gusher Brg. For Better Lubrication)	Right	K90702 ‡	1	F343
Sway Bar Repair Kit					
1995-1991	(Heavy Duty Design)		K90130 ‡	2	F343
	(Includes Polyurethane Bushings And Solid Metal Sleeve For Enhanced Performance. Barrel Nut Allows For Easier Installation.)		K700525 ‡	2	F343
Wheel Hub & Bearing Assembly					
2004-2002	Four Wheel Drive (4X4)		513166	2	
	Two Wheel Drive (4x2)		513165	2	

STEERING

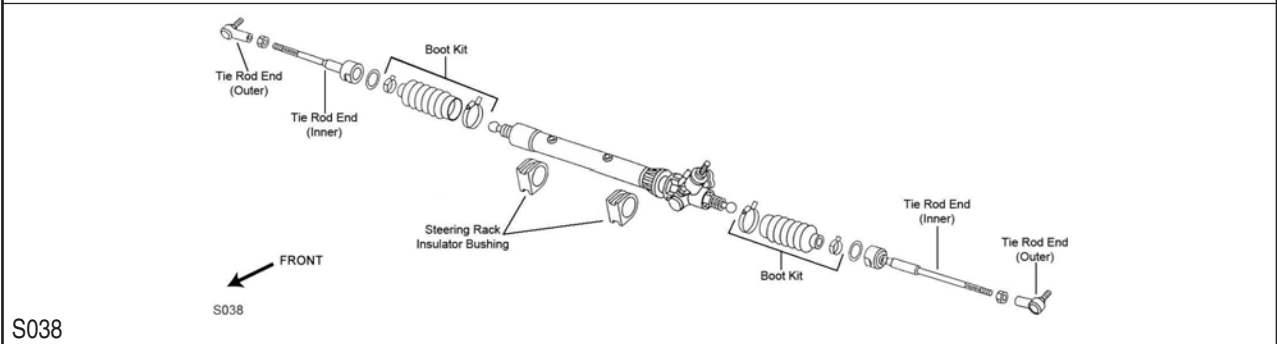
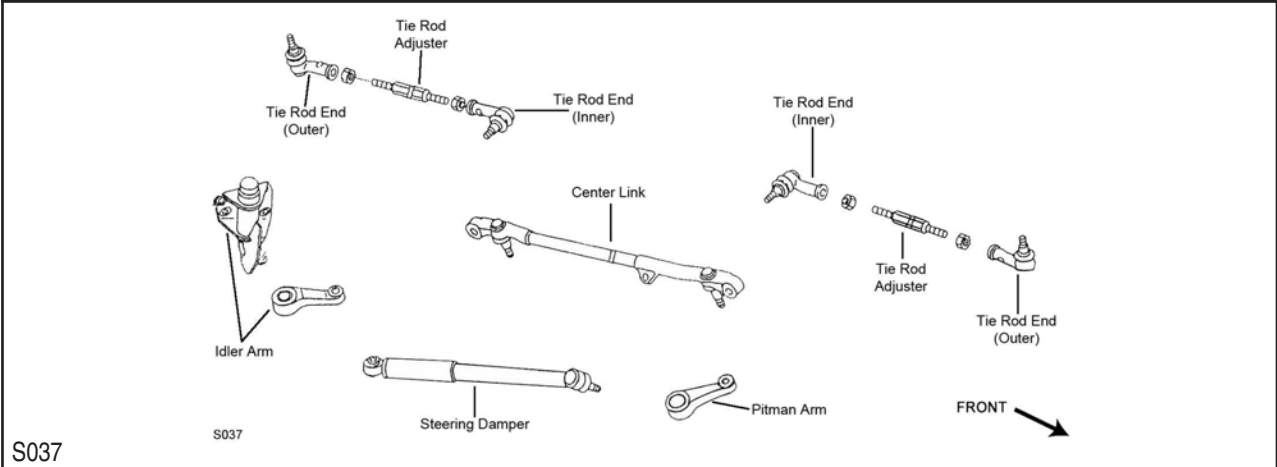

Year	Model/Application	Part	P/C Qty	Figure	
Center Link					
1997-1992		DS1432	1	S037	
1991		DS1168	1	S037	
Idler Arm Bracket Assembly					
1993-1991	(Contains Steering Damper Bracket)	K400008	1	S037	
Rack & Pinion Boot Kit					
2004-1998		K150285	2	S038	
Steering Damper Bellows					
1994-1991	(Trail Boss)	Front SSD68	1	S037	
Steering Damper Cylinder					
1994-1991	(Super Trail Boss)	Front SSD105	1	S037	
Tie Rod Adjuster					
1997-1991		ES3090S	2	S037	
Tie Rod End					
2004-1998		Outer	ES80622	2	S038
		Inner	EV800220	2	S038
1997-1991	(Right Hand Threads, Includes Sunoloy-Coated Metal Bearing To Combine Durability With Smooth Stud Swing)	Outer	ES2953 ‡	2	S037
		Inner	ES2954 ‡	2	S037

ISUZU TRUCK-Rodeo (Cont.)

REAR SUSPENSION

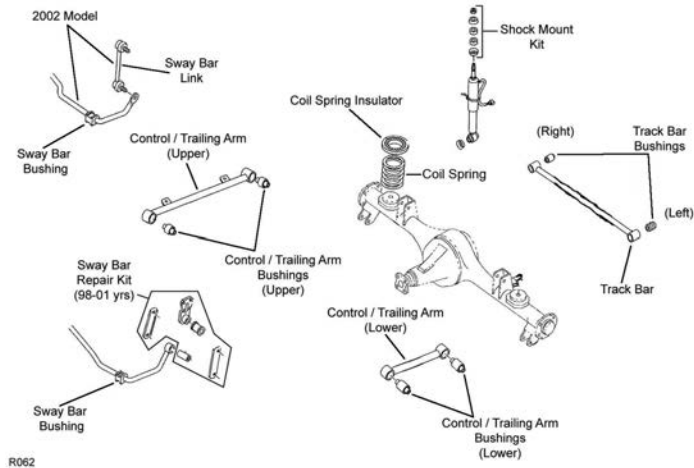

R062

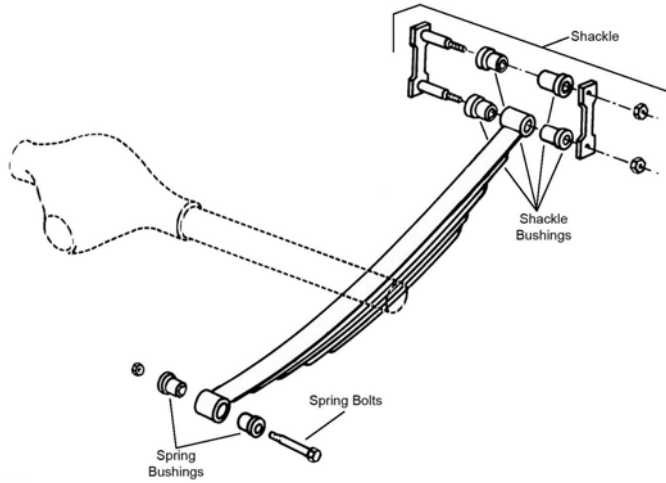

R309

Year	Model/Application	Part	P/C Qty	Figure
Leaf Spring Bushing				
1992-1991		Front K200953	4	R309
Leaf Spring Shackle Bushing				
1997-1991		K90040	4	R309
Sway Bar Link				
2004-1998	(Full Ball Stud Provides 360 Degrees Of Smooth Rotation)	K750236 ‡	2	R062

FRONT SUSPENSION

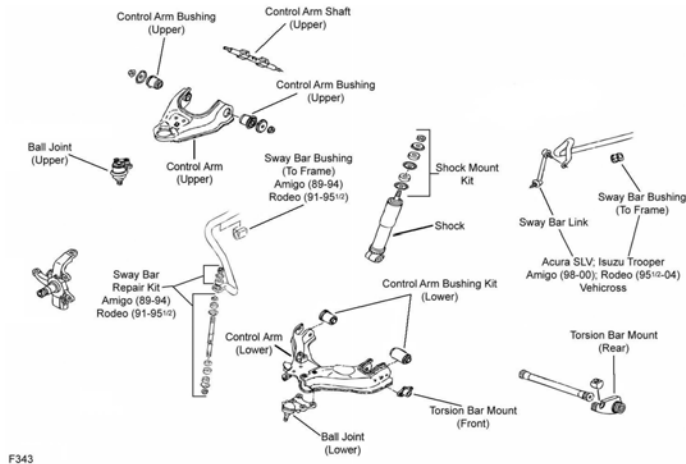

F343

F343

Year	Model/Application	Part	P/C Qty	Figure
Ball Joint				
2003-2001	(Powdered Metal Gusher Brg. For Better Lubrication) (New Pre-Installed Integral Dust Boot Eases Installation, New And Original Designs Can Be Installed)	Upper	K90685 ‡	2 F343
		Lower	K9465 ‡	2 F343
Control Arm Bushing Set				
2003-2001	(Contains Front And Rear Bushings)	Lower	K9872	2 F343
Control Arm with Ball Joint				
2003-2001	(Contains Bushing And Shaft, R-Series) (Contains Bushing And Shaft, R-Series)	Left Upper	RK620823	1 F343
		Right Upper	RK620822	1 F343
Sway Bar Link				
2003-2001	(Link With Sockets, Powdered Metal Gusher Brg. For Better Lubrication)	Left	K90703 ‡	1 F343
	(Link With Sockets, Powdered Metal Gusher Brg. For Better Lubrication)	Right	K90702 ‡	1 F343
Wheel Hub & Bearing Assembly				
2003-2002	Two Wheel Drive (4x2)		513165	2

STEERING

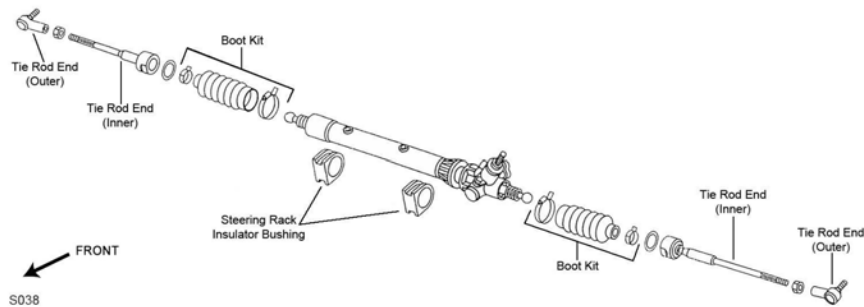

S038

Year	Model/Application	Part	P/C Qty	Figure
Tie Rod End				
2003-2001		Outer	ES80622	2 S038
		Inner	EV800220	2 S038

ISUZU TRUCK-Rodeo Sport (Cont.)

REAR SUSPENSION

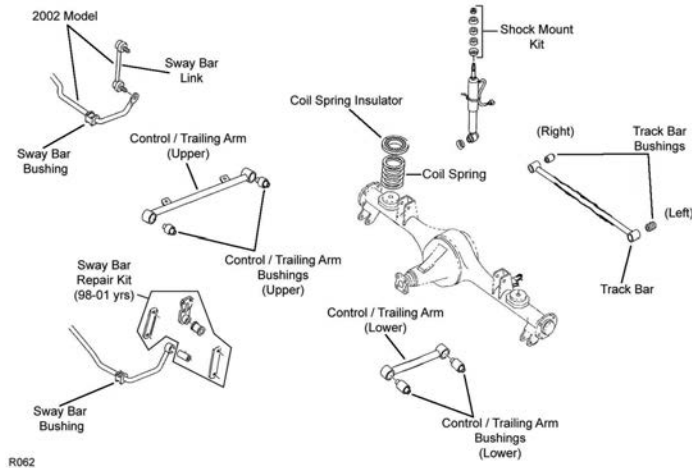

R062

Year	Model/Application	Part	P/C Qty	Figure
Sway Bar Link				
2003-2001	(Full Ball Stud Provides 360 Degrees Of Smooth Rotation)	K750236 ‡	2	R062

ISUZU TRUCK-Trooper

FRONT SUSPENSION

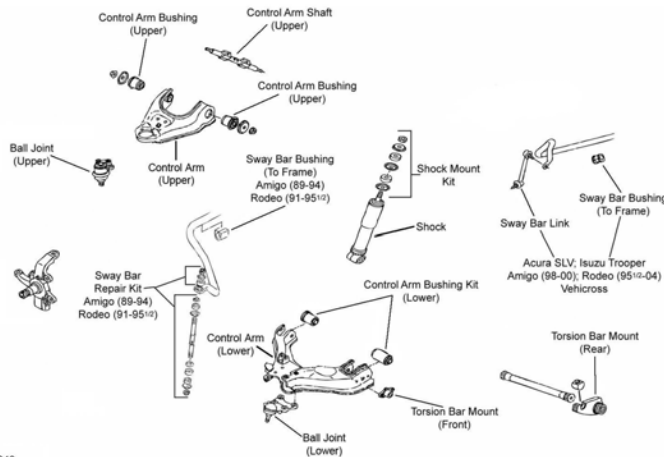

F343

Year	Model/Application	Part	P/C Qty	Figure
Ball Joint				
2002-1995		Lower K80371	2	F343
2002-1992	(Powdered Metal Gusher Brg. For Better Lubrication)	Upper K90685 ‡	2	F343
1994-1992	(New Pre-Installed Integral Dust Boot Eases Installation, New And Original Designs Can Be Installed)	Lower K9465 ‡	2	F343
Control Arm Bushing				
2002-1998	Except Wide Tread Suspension, (Contains Front And Rear Bushings)	Upper K9468	2	F343
1997-1992	(Contains Front And Rear Bushings)	Upper K9468	2	F343
Control Arm Bushing Set				
2002-1992	(Contains Front And Rear Bushings)	Lower K9872	2	F343
Control Arm with Ball Joint				
1994-1992	(R-Series)	Left Upper RK620638	1	F343
	(R-Series)	Right Upper RK620637	1	F343
Sway Bar Link				
2002-1992	(Link With Sockets, Powdered Metal Gusher Brg. For Better Lubrication)	Left K90703 ‡	1	F343
	(Link With Sockets, Powdered Metal Gusher Brg. For Better Lubrication)	Right K90702 ‡	1	F343

STEERING

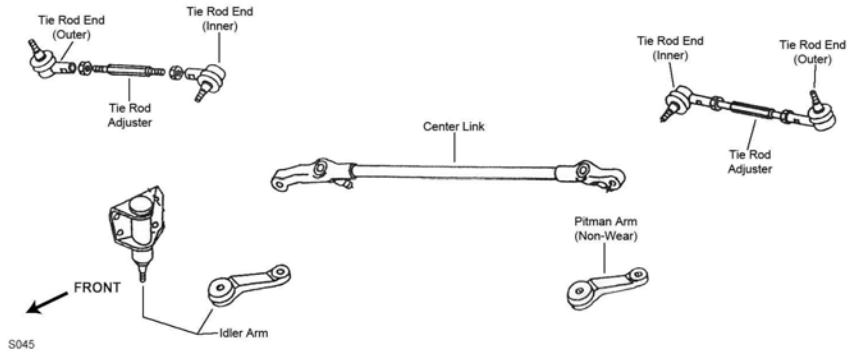

S045

Year	Model/Application	Part	P/C Qty	Figure
Center Link				
2002-1992		DS1432	1	S045
Idler Arm Bracket Assembly				
1999-1992	(Bracket Pivot Assembly)	K9436	1	S045
Tie Rod Adjuster				
1995-1992		ES3090S	2	S045
Tie Rod End				
2002-1992	(Right Hand Threads, Includes Sunoloy-Coated Metal Bearing To Combine Durability With Smooth Stud Swing)	ES2953 ‡	2	S045
	(Left Hand Threads, Includes Sunoloy-Coated Metal Bearing To Combine Durability With Smooth Stud Swing)	ES2954 ‡	2	S045

REAR SUSPENSION

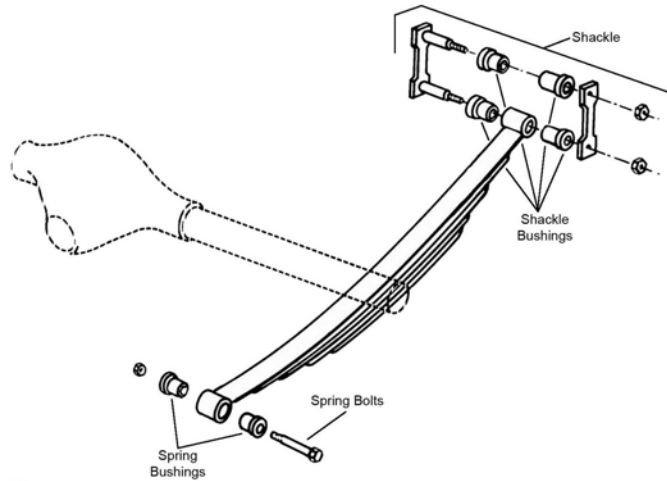

R309

Year	Model/Application	Part	P/C Qty	Figure
Leaf Spring Shackle Bushing				
1995-1992		K90040	4	R309
Sway Bar Link				
2002-1997		K80300	2	

ISUZU TRUCK-Trooper II

FRONT SUSPENSION

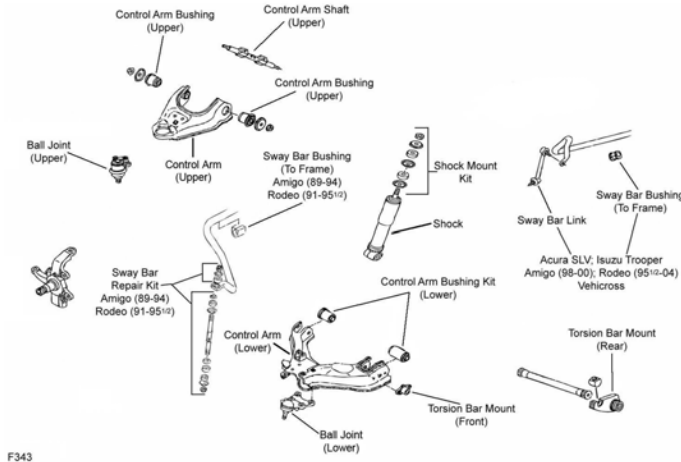

F343

F343

Year	Model/Application	Part	P/C Qty	Figure
Ball Joint				
1991		Upper Lower	2 2	F343 F343
Control Arm Bushing				
1991	(Contains Front And Rear Bushings)	Upper	2	F343
Sway Bar Repair Kit				
1991	(Heavy Duty Design) (Includes Polyurethane Bushings And Solid Metal Sleeve For Enhanced Performance. Barrel Nut Allows For Easier Installation.)	K90130 ‡ K700525 ‡	2 2	F343 F343

STEERING

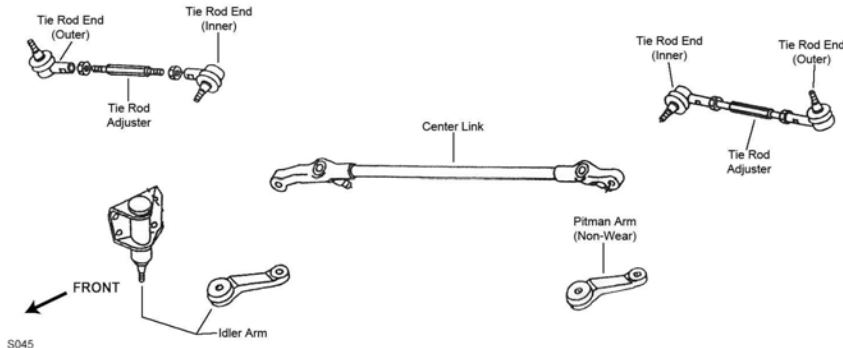

S045

S045

Year	Model/Application	Part	P/C Qty	Figure
Center Link				
1991	Power Steering, (2 Mounting Holes) Power Steering, (3 Mounting Holes)	DS1165 DS1168	1 1	S045 S045
Idler Arm Bracket Assembly				
1991	(Bracket Pivot Assembly)	K9436	1	S045
Steering Damper Bellows				
1991	(Trail Boss)	Front	SSD68	1
Steering Damper Kit				
1991	Power Steering, (Super Trail Boss)	SSD99	1	
Tie Rod Adjuster				
1991		ES3090S	2	S045
Tie Rod End				
1991	(Right Hand Threads, Includes Sunloy-Coated Metal Bearing To Combine Durability With Smooth Stud Outer Swing) (Left Hand Threads, Includes Sunloy-Coated Metal Bearing To Combine Durability With Smooth Stud Inner Swing)	ES2953 ‡ ES2954 ‡	2 2	S045 S045

(Cont.) Trooper II-ISUZU TRUCK

REAR SUSPENSION

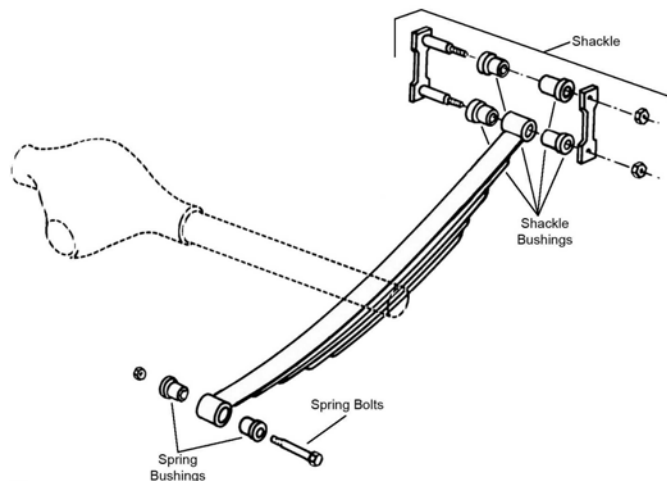

R309

Year	Model/Application	Part	P/C Qty	Figure
Leaf Spring Shackle Bushing				
1991		K90040	4	R309

Vehi Cross-ISUZU TRUCK

FRONT SUSPENSION

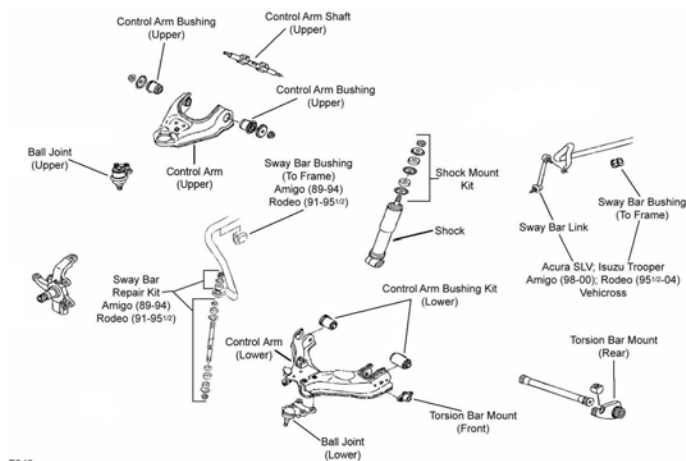

F343

Year	Model/Application	Part	P/C Qty	Figure	
Ball Joint					
2001-1999	(Powdered Metal Gusher Brg. For Better Lubrication)	Upper Lower	K90685 ‡ K80371	2 2	F343 F343
Control Arm Bushing Set					
2001-1999	(Contains Front And Rear Bushings)	Lower	K9872	2	F343
Sway Bar Link					
2001-1999	(Link With Sockets, Powdered Metal Gusher Brg. For Better Lubrication)	Left	K90703 ‡	1	F343
	(Link With Sockets, Powdered Metal Gusher Brg. For Better Lubrication)	Right	K90702 ‡	1	F343

ISUZU TRUCK-Vehi Cross (Cont.)

STEERING

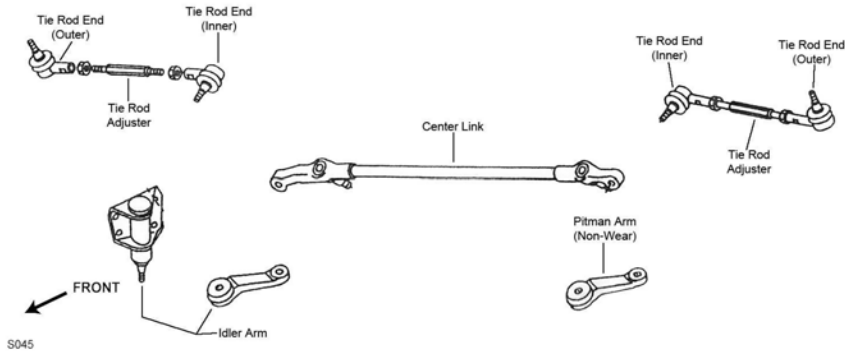

S045

Year	Model/Application	Part	P/C Qty	Figure	
Center Link					
2001-1999		DS1432	1	S045	
Tie Rod End					
2001-1999	(Includes Sunoloy-Coated Metal Bearing To Combine Durability With Smooth Stud Swing)	Outer	ES2954 ‡	2	S045
	(Includes Sunoloy-Coated Metal Bearing To Combine Durability With Smooth Stud Swing)	Inner	ES2953 ‡	2	S045
REAR SUSPENSION					
Year	Model/Application	Part	P/C Qty	Figure	
Sway Bar Link					
2001-1999		K80300	2		

JEEP-Cherokee

FRONT SUSPENSION

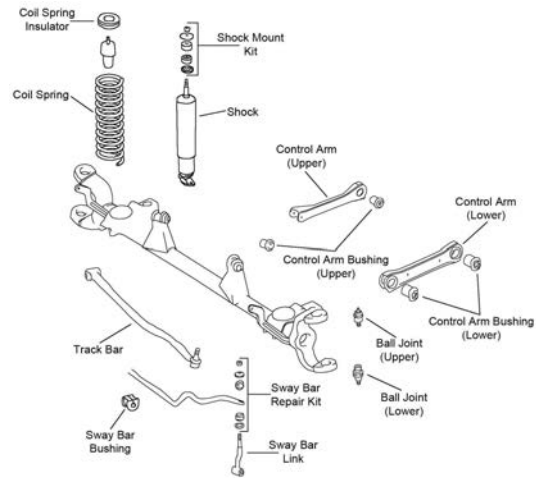

F450

FRONT SUSPENSION (Cont.)

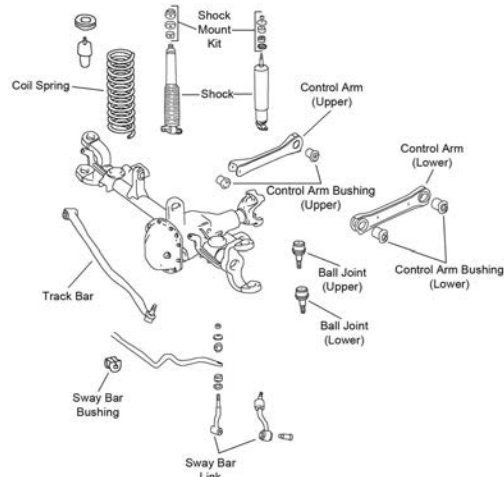

F451

Year	Model/Application	Part	P/C Qty	Figure
Ball Joint				
2001-1991	(Includes Patented Cover Plate Design For Tighter Tolerances) (Replaces OEM Offset To Provide 1 Degree +/- Camber/Caster)	Upper	K3134T ‡	2 F450, F451
	(Replaces OEM Offset To Provide 1/2 Degree +/- Camber/Caster)	Upper	K100311	2 F450, F451
	(Replaces OEM Offset To Provide 1/2 Degree +/- Camber/Caster)	Upper	K100056	2 F450, F451
	(Replaces OEM Offset To Provide 1-1/2 Degree +/- Camber/Caster)	Upper	K100312	2 F450, F451
	(Replaces OEM Offset To Provide 2 Degree +/- Camber/Caster)	Upper	K100198	2 F450, F451
	(Powdered Metal Gusher Brg. For Better Lubrication, New Pre-Installed Integral Dust Boot Eases Installation, New And Original Designs Can Be Installed)	Lower	K3161T ‡	2 F450, F451
	(Replaces OEM Offset To Provide 1-3/4 Degree +/- Caster/Camber, Powdered Metal Gusher Brg. For Better Lubrication)	For Lower	K7403 ‡	2 F450, F451
Ball Joint Bushing Sleeve Set				
2001-1991	(Use Only With Offset Ball Joints)		T40019	1
Control Arm				
2001-2000	(Contains Bushing)	Lower	CK660204 ‡	2 F450, F451
2001-1992	(R-Series)	Upper	RK640331	2 F450, F451
2001-1991	(Improved Design Bushings For Superior Performance)	Upper	CK620244 ‡	2 F450, F451
1999-1991	(Contains Bushings) (R-Series)	Lower	CK660203 ‡	2 F450, F451
		Lower	RK660203	2 F450, F451
Control Arm Bushing				
2001-1999	(Contains Front And Rear Bushings)	Lower	K7419	2 F450, F451
Control Arm Bushing Set				
2001-1991	(Contains Front And Rear Bushings)	Upper	K3162 ‡	1 F450, F451
	(Contains Front And Rear Bushings, Standard Design)	Upper	K3128	2 F450, F451
1999-1991	(Contains Front And Rear Bushings)	Lower	K3164 ‡	1 F450, F451
	(Contains Front And Rear Bushings, Standard Design)	Lower	K3131	2 F450, F451
Sway Bar Bushing				
2001-1991	22mm Or 23mm Sway Bar Diameter	To Frame	K3168	1 F450, F451
	24mm Sway Bar Diameter, (Split Design For Easier Installation)	To Frame	K3170 ‡	1 F450, F451
	26mm Sway Bar Diameter, (Split Design For Easier Installation)	To Frame	K3171 ‡	1 F450, F451
	28mm Sway Bar Diameter	To Frame	K3172	1 F450, F451
Sway Bar Link				
2001-1992	209.3mm Overall Length, (Complete Kit)		K3174	2 F450, F451
1991	From 5/21/91, 209.3mm Overall Length, (Complete Kit)		K3174	2 F450, F451
Sway Bar Repair Kit				
2001-1993			K3150	2 F450, F451
1992-1991	(Contains Bushings Only)		K90027	2 F450, F451
	(Contains Bushings Sleeve, Washers And Nut)		K3150	2 F450, F451
1991	Thru 5/20/91, 7-1/4" Length, (Complete Kit)		K3173	2 F450, F451
Track Bar				
2001-1997	Left Hand Drive, (Powdered Metal Gusher Brg. For Better Lubrication)		DS1235 ‡	1 F450, F451
1996-1991	(Powdered Metal Gusher Brg. For Better Lubrication)		DS1235 ‡	1 F450, F451
Track Bar Bushing				
2001-1991	(1 Piece Design)		K3147	1 F450, F451
	(2 Piece Bushing Design Allows Easier Installation)		K3176 ‡	1 F450, F451

JEEP-Cherokee (Cont.)

FRONT SUSPENSION (Cont.)

Year	Model/Application	Part	P/C Qty	Figure
Wheel Hub & Bearing Assembly				
2001-2000		513158	2	
1999	Composite Rotor, 1st Design Full Cast Rotor, 2nd Design	513084 513158	2 2	
1998-1991		513084	2	

STEERING

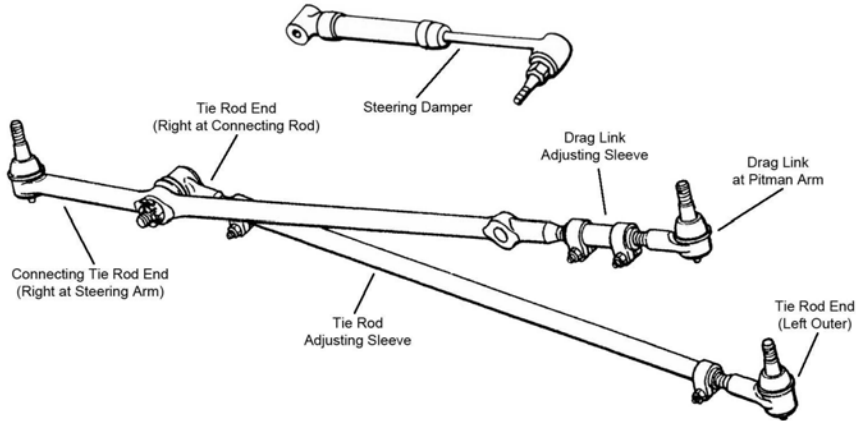

S301

Year	Model/Application	Part	P/C Qty	Figure
Drag Link Adjusting Sleeve				
2001-1991	5.00" Length	ES2079S	1	S301
Drag Link Assembly				
2001-1991	22mm Threads, (Left Hand Threads, Powdered Metal Gusher Brg. For Better Lubrication) At Pitman Arm	ES3096L ‡	1	S301
Steering Damper Bellows				
2001-1991	(Trail Boss)	Front SSD68	1	S301
Steering Damper Cylinder				
2001-1991	(Large Bore Unit For Better Dampening And Durability, Super Trail Boss)	Front SSD107 ‡ Front SSD56	1 1	S301 S301
Tie Rod Adjusting Sleeve				
2001-1991	(Coated For Corrosion Resistance)	Steering Arm To Connecting Rod, Left DS1326S ‡	1	S301
Tie Rod End				
2001-1991	11/16" - 18 Thread, (Left Hand Threads, Powdered Metal Gusher Brg. For Better Lubrication) Left Outer	ES3094L ‡	1	S301
	11/16" - 18 Thread, (Right Hand Threads, Powdered Metal Gusher Brg. For Better Lubrication) Right At Connecting Rod	ES3095R ‡	1	S301
	22mm Threads, (Right Hand Threads, Powdered Metal Gusher Brg. For Better Lubrication) Right At Steering Arm	DS1238 ‡	1	S301

REAR SUSPENSION

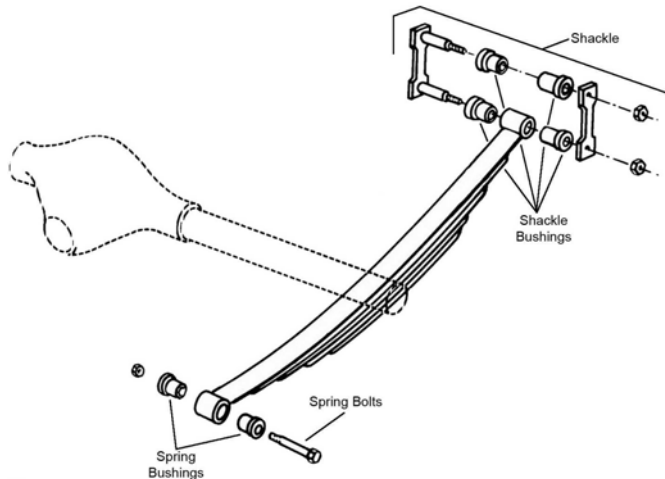

R309

REAR SUSPENSION (Cont.)				
Year	Model/Application	Part	P/C Qty	Figure
Leaf Spring Bushing				
2001-1991		Front SB371	2	R309
Leaf Spring Shackle				
2001-1991	(Contains Shackle, Nuts, Bolts & Bushing, New Part - Pending Availability)	Rear K150405	2	R309
Leaf Spring Shackle Bushing				
2001-1991		SB372	4	R309
Sway Bar Bushing				
2001-1991	16mm Sway Bar Diameter, (Split Design For Easier Installation)	To End K3160 ‡	1	
	16mm Sway Bar Diameter, (Split Design For Easier Installation)	To Frame K3160 ‡	1	
Sway Bar Repair Kit				
2001-1991	(Full Ball Stud Provides 360 Degrees Of Smooth Rotation)	K750132 ‡	2	

Comanche-JEEP

FRONT SUSPENSION				
F450				
F451				

Year	Model/Application	Part	P/C Qty	Figure
Ball Joint				
1992-1991	(Includes Patented Cover Plate Design For Tighter Tolerances)	Upper K3134T ‡	2	F450, F451
	(Replaces OEM Offset To Provide 1 Degree +/- Camber/Caster)	Upper K100311	2	F450, F451
	(Replaces OEM Offset To Provide 1/2 Degree +/- Camber/Caster)	Upper K100056	2	F450, F451
	(Replaces OEM Offset To Provide 1-1/2 Degree +/- Camber/Caster)	Upper K100312	2	F450, F451
	(Replaces OEM Offset To Provide 2 Degree +/- Camber/Caster)	Upper K100198	2	F450, F451
	(Powdered Metal Gusher Brg. For Better Lubrication, New Pre-Installed Integral Dust Boot Eases Installation, New And Original Designs Can Be Installed)	Lower K3161T ‡	2	F450, F451
	(Replaces OEM Offset To Provide 1-3/4 Degree +/- Caster/Camber, Powdered Metal Gusher Brg. For Better Lubrication)	Lower K7403 ‡	2	F450, F451

JEEP-Comanche (Cont.)

FRONT SUSPENSION (Cont.)

Year	Model/Application	Part	P/C Qty	Figure	
Ball Joint Bushing Sleeve Set					
1992-1991	(Use Only With Offset Ball Joints)	T40019	1		
Control Arm					
1992-1991	(Improved Design Bushings For Superior Performance) (Contains Bushings) (R-Series)	Upper Lower Lower	CK620244 ‡ CK660203 ‡ RK660203	2 2 2	F450, F451 F450, F451 F450, F451
Control Arm Bushing Set					
1992-1991	(Contains Front And Rear Bushings) (Contains Front And Rear Bushings, Standard Design) Four Wheel Drive (4X4), (Contains Front And Rear Bushings) Four Wheel Drive (4X4), (Contains Front And Rear Bushings, Standard Design)	Lower Lower Upper Upper	K3164 ‡ K3131 K3162 ‡ K3128	1 2 1 2	F450, F451 F450, F451 F451 F451
Sway Bar Bushing					
1992-1991	22mm Or 23mm Sway Bar Diameter 24mm Sway Bar Diameter, (Split Design For Easier Installation) 26mm Sway Bar Diameter, (Split Design For Easier Installation) 28mm Sway Bar Diameter	To Frame To Frame To Frame To Frame	K3168 K3170 ‡ K3171 ‡ K3172	1 1 1 1	F450, F451 F450, F451 F450, F451 F450, F451
Sway Bar Link					
1992	209.3mm Overall Length, (Complete Kit)	K3174	2	F450, F451	
1991	From 5/21/91, 209.3mm Overall Length, (Complete Kit)	K3174	2	F450, F451	
Sway Bar Repair Kit					
1992-1991	(Bushing Kit)	K3150	2	F450, F451	
1991	Thru 5/20/91, 7-1/4" Length, (Complete Kit)	K3173	2	F450, F451	
Track Bar					
1992-1991	(Powdered Metal Gusher Brg. For Better Lubrication)	DS1235 ‡	1	F450, F451	
Track Bar Bushing					
1992-1991	(1 Piece Design) (2 Piece Bushing Design Allows Easier Installation)	K3147 K3176 ‡	1 1	F450, F451 F450, F451	
Wheel Hub & Bearing Assembly					
1992-1991		513084	2		

STEERING

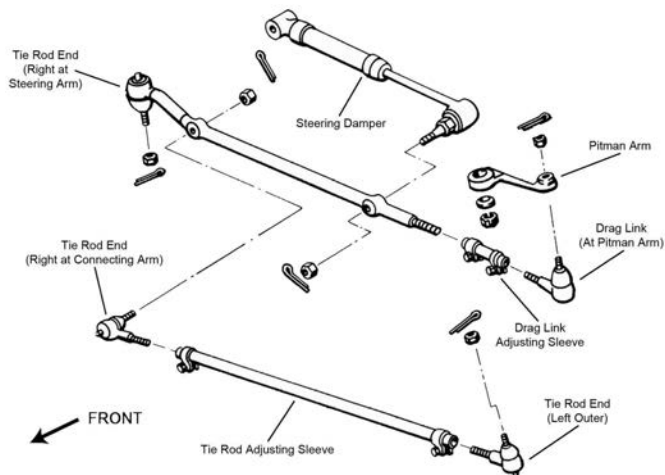

S296

Year	Model/Application	Part	P/C Qty	Figure	
Drag Link Adjusting Sleeve					
1992-1991	5.00" Length	ES2079S	1	S296	
Steering Damper Bellows					
1992-1991	(Trail Boss)	Front	SSD68	1	S296
Steering Damper Cylinder					
1992-1991	(Large Bore Unit For Better Dampening And Durability, Super Trail Boss) (Trail Boss)	Front Front	SSD107 ‡ SSD56	1 1	S296 S296
Tie Rod Adjusting Sleeve					
1992-1991	(Coated For Corrosion Resistance)	DS1326S ‡	1	S296	

STEERING (Cont.)				
Year	Model/Application	Part	P/C Qty	Figure
Tie Rod End				
1992-1991	11/16" - 18 Thread, (Left Hand Threads, Powdered Metal Gusher Brg. For Better Lubrication)	Left Outer	ES3094L ‡	1 S296
	11/16" - 18 Thread, (Right Hand Threads, Powdered Metal Gusher Brg. For Better Lubrication)	Right At Connecting Rod	ES3095R ‡	1 S296
	22mm Threads, (Left Hand Threads, Powdered Metal Gusher Brg. For Better Lubrication)	At Pitman Arm	ES3096L ‡	1 S296
	22mm Threads, (Right Hand Threads, Powdered Metal Gusher Brg. For Better Lubrication)	Right At Steering Arm	DS1238 ‡	1 S296
REAR SUSPENSION				
Year	Model/Application	Part	P/C Qty	Figure
Leaf Spring Bushing				
1992-1991		Front	SB371	2
Leaf Spring Shackle				
1992-1991	(Contains Shackle, Nuts, Bolts & Bushing, New Part - Pending Availability)	Rear	K150405	2
Leaf Spring Shackle Bushing				
1992-1991		To Spring	SB372	2
Sway Bar Bushing				
1992-1991	16mm Sway Bar Diameter, (Split Design For Easier Installation)	To End	K3160 ‡	1
	16mm Sway Bar Diameter, (Split Design For Easier Installation)	To Frame	K3160 ‡	1
Sway Bar Repair Kit				
1992-1991	(Full Ball Stud Provides 360 Degrees Of Smooth Rotation)		K750132 ‡	2

Commander-JEEP

FRONT SUSPENSION				
F374				
Year	Model/Application	Part	P/C Qty	Figure
Ball Joint				
2006	(Non-Adjustable, Powdered Metal Gusher Brg. For Better Lubrication)	Upper	K80604 ‡	2 F374
	(Powdered Metal Gusher Brg. For Better Lubrication, New Pre-Installed Integral Dust Boot Eases Installation, New And Original Designs Can Be Installed)	Lower	K80629 ‡	2 F374
	+/- 1 Degree Camber/Caster, (Adjustable)	Upper	K100071 ‡	2 F374
Control Arm Bushing				
2006	(Contains Front And Rear Bushings)	Upper	K200113 ‡	2 F374
	(High Quality Elastomer For Durability And Performance)	Lower Rear	K200182 ‡	2 F374
	(High Quality Elastomer For Durability And Performance)	Lower Front	K200181 ‡	2 F374
	(High Quality Elastomer For Durability And Performance)	Lower Control Arm At Strut	K200183 ‡	2 F374
Control Arm with Ball Joint				
2006	(Contains Bushing, Powdered Metal Gusher Brg. For Better Lubrication)	Upper	CK620188 ‡	2 F374
	(R-Series)	Upper	RK620188	2 F374
	(R-Series)	Left Lower	RK621375	1 F374
	(R-Series)	Right Lower	RK621374	1 F374
Strut Mount				
2006	(Bearing Not Included, Contains Isolators)		K160050 ‡	2 F374

JEEP-Commander (Cont.)

FRONT SUSPENSION (Cont.)

Year	Model/Application	Part	P/C Qty	Figure	
Strut Rubber Bumper					
2006		K201424	2	F374	
Sway Bar Bushing					
2006	1.29" Sway Bar Diameter, (With Raised Center Bead, Reduces Noise)	To Frame	K200159 ‡	1	F374
	1.34" Sway Bar Diameter, (With Raised Center Bead, Reduces Noise)	To Frame	K200160 ‡	1	F374
Sway Bar Link					
2006		K80861	2	F374	
Wheel Hub & Bearing Assembly					
2006		513234	2		

STEERING

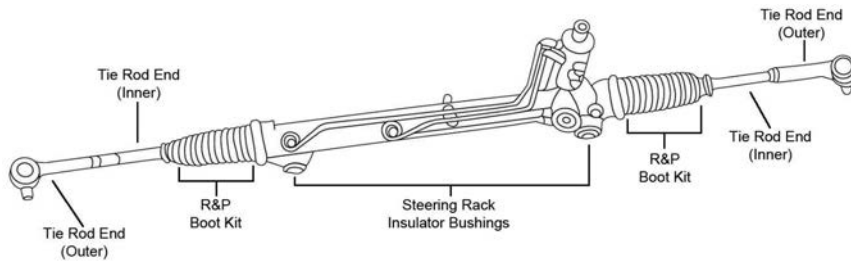

S166

Year	Model/Application	Part	P/C Qty	Figure	
Tie Rod End					
2006	(Powdered Metal Gusher Brg. For Better Lubrication)	Left Outer	ES80643 ‡	1	S166
	(Powdered Metal Gusher Brg. For Better Lubrication)	Right Outer	ES80644 ‡	1	S166
	(Powdered Metal Gusher Brg. For Better Lubrication)	Inner	EV800467 ‡	2	S166

REAR SUSPENSION

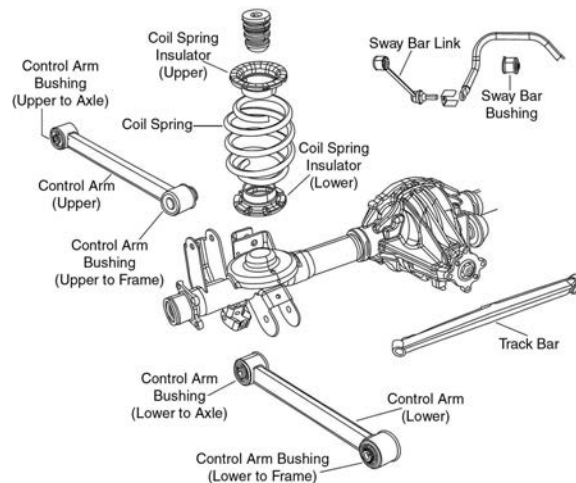

R084

Year	Model/Application	Part	P/C Qty	Figure	
Control Arm					
2006	(R-Series)	Upper	RK641865	2	R084
	(R-Series)	Lower	RK641794	2	R084
Control Arm Bushing					
2006	(High Quality Elastomer For Durability And Performance)	To Axle, Lower Rear	K200178 ‡	2	R084
	(High Quality Elastomer For Durability And Performance)	To Frame, Lower Front	K200177 ‡	2	R084
	(High Quality Elastomer For Durability And Performance)	Upper To Axle	K200180 ‡	2	R084
	(High Quality Elastomer For Durability And Performance)	Upper To Frame	K200179 ‡	2	R084
Sway Bar Link					
2006	(Greaseable Link Kit)	K80468 ‡	2	R084	
Track Bar					
2006	(R-Series)	RK660154	2	R084	
Wheel Hub & Bearing Assembly					
2006		512302	2		

FRONT SUSPENSION

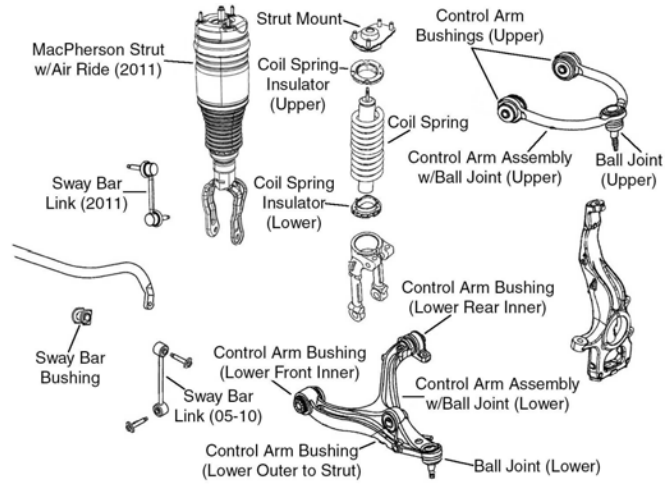

F374

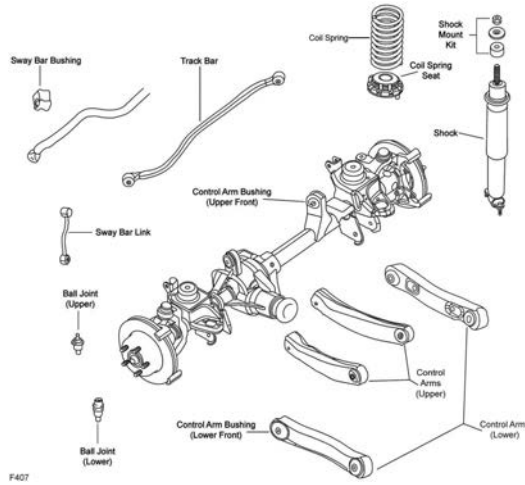

F407

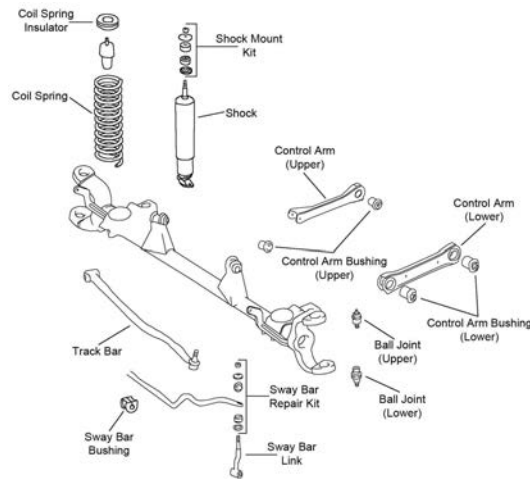

F450

JEEP-Grand Cherokee (Cont.)

FRONT SUSPENSION (Cont.)

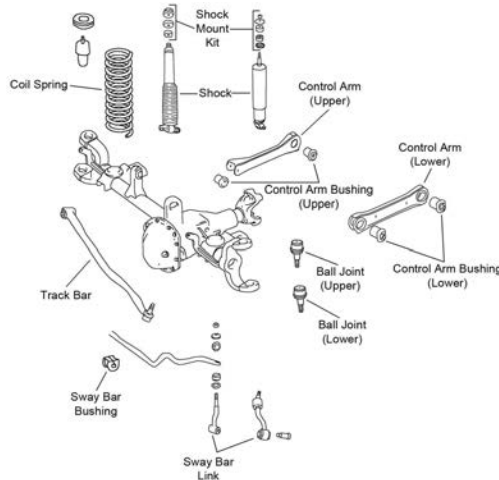

F451

Year	Model/Application	Part	P/C Qty	Figure	
Ball Joint					
2006-2005	(Non-Adjustable, Powdered Metal Gusher Brg. For Better Lubrication) (Powdered Metal Gusher Brg. For Better Lubrication, New Pre-Installed Integral Dust Boot Eases Installation, New And Original Designs Can Be Installed) +/- 1 Degree Camber/Caster, (Adjustable)	Upper	K80604 ‡	2	F374
		Lower	K80629 ‡	2	F374
		Upper	K100071 ‡	2	F374
2004-1999	(Includes Patented Cover Plate Design For Tighter Tolerances) (Replaces OEM Offset To Provide 1 Degree +/- Camber/Caster) (Replaces OEM Offset To Provide 1/2 Degree +/- Camber/Caster) (Replaces OEM Offset To Provide 1-1/2 Degree +/- Camber/Caster) (Replaces OEM Offset To Provide 2 Degree +/- Camber/Caster) (Powdered Metal Gusher Brg. For Better Lubrication, New Pre-Installed Integral Dust Boot Eases Installation, New And Original Designs Can Be Installed) (Replaces OEM Offset To Provide 1-3/4 Degree +/- Caster/Camber, Powdered Metal Gusher Brg. For Better Lubrication)	Upper	K3134T ‡	2	F407
		Upper	K100311	2	F407
		Upper	K100056	2	F407
		Upper	K100312	2	F407
		Upper	K100198	2	F407
		Lower	K3185 ‡	2	F407
1998-1993	(Includes Patented Cover Plate Design For Tighter Tolerances) (Replaces OEM Offset To Provide 1 Degree +/- Camber/Caster) (Replaces OEM Offset To Provide 1/2 Degree +/- Camber/Caster) (Replaces OEM Offset To Provide 1-1/2 Degree +/- Camber/Caster) (Replaces OEM Offset To Provide 2 Degree +/- Camber/Caster) (Powdered Metal Gusher Brg. For Better Lubrication, New Pre-Installed Integral Dust Boot Eases Installation, New And Original Designs Can Be Installed) (Replaces OEM Offset To Provide 1-3/4 Degree +/- Caster/Camber, Powdered Metal Gusher Brg. For Better Lubrication)	Upper	K3134T ‡	2	F450, F451
		Upper	K100311	2	F450, F451
		Upper	K100056	2	F450, F451
		Upper	K100312	2	F450, F451
		Upper	K100198	2	F450, F451
		Lower	K3161T ‡	2	F450, F451
Lower	K7403 ‡	2	F450, F451		
Ball Joint Bushing Sleeve Set					
2004-1993	(Use Only With Offset Ball Joints)	T40019	1		
Control Arm					
2004-1999	(Contains Bushing, R-Series) (R-Series)	Upper	RK640797	2	F407
		Lower	RK640773	2	F407
1998-1993	(Improved Design Bushings For Superior Performance) (R-Series) (Contains Bushing) (R-Series)	Upper	CK620244 ‡	2	F450, F451
		Upper	RK640331	2	F450, F451
		Lower	CK660205 ‡	2	F450, F451
		Lower	RK660205	2	F450, F451
Control Arm Bushing					
2006	370(6.1L)	Lower Front Inner	K201261	2	F374
2006-2005	(Contains Front And Rear Bushings) (High Quality Elastomer For Durability And Performance) (High Quality Elastomer For Durability And Performance) (High Quality Elastomer For Durability And Performance)	Upper	K200113 ‡	2	F374
		Lower Rear	K200182 ‡	2	F374
		Lower Front	K200181 ‡	2	F374
		Lower Control Arm At Strut	K200183 ‡	2	F374
1998-1993	(Contains Driver And Passenger Side Bushings) (Contains Front And Rear Bushings)	Upper	K3166	2	F450, F451
		Lower Front	K3167	2	F450, F451
Control Arm Bushing Set					
1998-1993	(Contains Front And Rear Bushings, Standard Design)	Upper	K3128	2	F450, F451
Control Arm with Ball Joint					
2006	226(3.7L), (R-Series) 226(3.7L), (R-Series) 287(4.7L), (R-Series) 287(4.7L), (R-Series) 345(5.7L), (R-Series) 345(5.7L), (R-Series) 370(6.1L), (R-Series)	Left Lower	RK621375	1	F374
		Right Lower	RK621374	1	F374
		Left Lower	RK621375	1	F374
		Right Lower	RK621374	1	F374
		Left Lower	RK621375	1	F374
		Right Lower	RK621374	1	F374
		Left Lower	RK621375	1	F374
		Left Lower	RK621567	1	F374

FRONT SUSPENSION (Cont.)

Year	Model/Application	Part	P/C Qty	Figure
Control Arm with Ball Joint				
2006 (Cont.)	370(6.1L), (R-Series)	Right Lower	RK621566	1 F374
2006-2005	(Contains Bushing, Powdered Metal Gusher Brg. For Better Lubrication) (R-Series)	Upper Upper	CK620188 ‡ RK620188	2 F374 2 F374
2005	(R-Series) (R-Series)	Left Lower Right Lower	RK621375 RK621374	1 F374 1 F374
Strut Mount				
2006-2005	(Bearing Not Included, Contains Isolators)		K160050 ‡	2 F374
Strut Rubber Bumper				
2006-2005			K201424	2 F374
Sway Bar Bushing				
2006	1.29" Sway Bar Diameter, (With Raised Center Bead, Reduces Noise)	To Frame	K200159 ‡	1 F374
	1.34" Sway Bar Diameter, (With Raised Center Bead, Reduces Noise)	To Frame	K200160 ‡	1 F374
2005	1.29" Sway Bar Diameter, (Reduces Noise)	To Frame	K200159 ‡	1 F374
2004-2003	30mm Sway Bar Diameter	To Frame	K201428	1 F407
	31.5mm Sway Bar Diameter, (Split Design For Easier Installation)	To Frame	K200729 ‡	1 F407
2002-1999	(Split Design For Easier Installation)	To Frame	K200729 ‡	1 F407
1998-1993	22mm Or 23mm Sway Bar Diameter	To Frame	K3168	1 F450, F451
	24mm Sway Bar Diameter, (Split Design For Easier Installation)	To Frame	K3170 ‡	1 F450, F451
	26mm Sway Bar Diameter, (Split Design For Easier Installation)	To Frame	K3171 ‡	1 F450, F451
	28mm Sway Bar Diameter	To Frame	K3172	1 F450, F451
Sway Bar Link				
2006-2005	(Straight Link With Eyelets On Both Ends)		K80861	2 F374
2004-1999			K3201	2 F407
1998-1996	(Powdered Metal Gusher Brg. For Better Lubrication)		K3196 ‡	2 F450, F451
1995-1993	209.3mm Overall Length, (Complete Kit)		K3174	2 F450, F451
Sway Bar Repair Kit				
1995-1993			K3150	2 F450, F451
Track Bar				
2004-1999	(R-Series)		RK660669	1 F407
1998-1993	(Powdered Metal Gusher Brg. For Better Lubrication)		DS1235 ‡	1 F450, F451
Track Bar Bushing				
2004-1999	(Design Allows Ease Of Installation)		K200863 ‡	2 F407
1998-1993	(1 Piece Design)		K3147	1 F450, F451
	(2 Piece Bushing Design Allows Easier Installation)		K3176 ‡	1 F450, F451
Wheel Hub & Bearing Assembly				
2006-2005			513234	2
2004-1999			513159	2
1998-1993			513084	2

STEERING

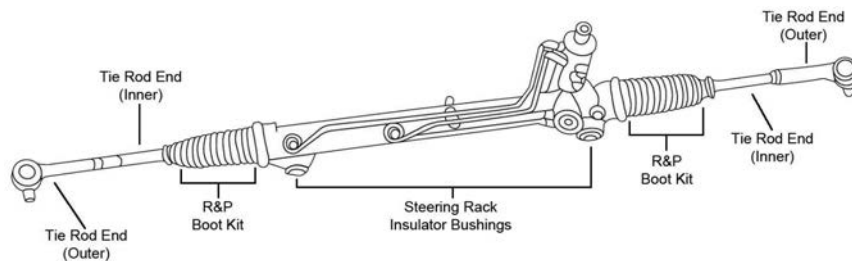

JEEP-Grand Cherokee (Cont.)

STEERING (Cont.)

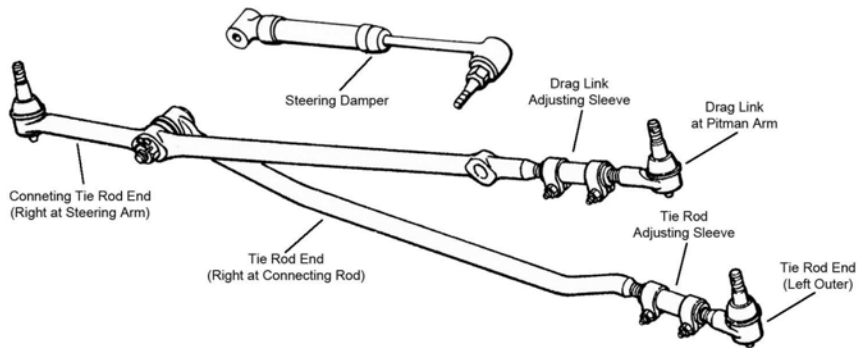

S300

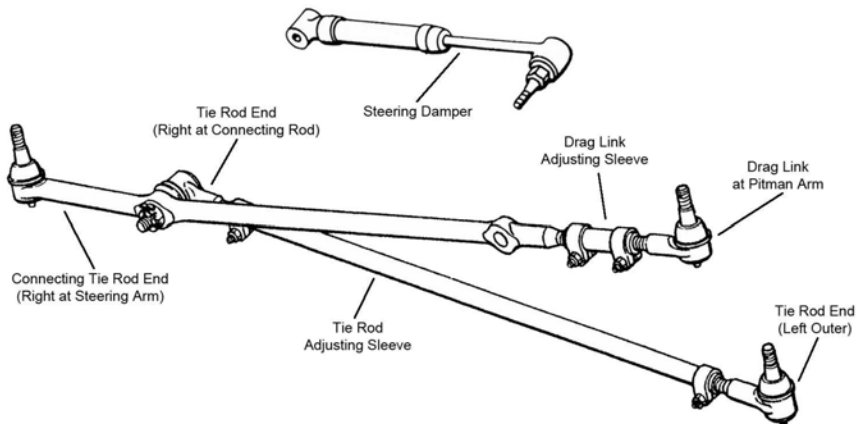

S301

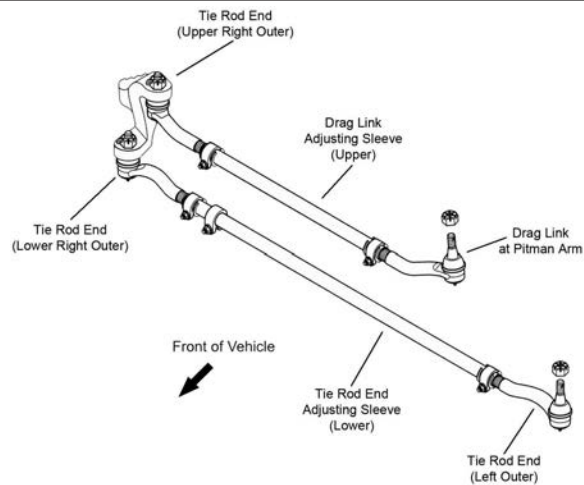

S842

Year	Model/Application	Part	P/C Qty	Figure
Drag Link Adjusting Sleeve				
2004-1999	24.7" Length	DS1453S	1	S842
1998	360(5.9L), 5.00" Length	At Pitman Arm ES2079S	1	S300
1998-1993	242(4.0L), 5.00" Length	At Pitman Arm ES2079S	1	S301
	318(5.2L), 5.00" Length	At Pitman Arm ES2079S	1	S300
Drag Link Assembly				
2004-1999	9.560" Length, (Powdered Metal Gusher Brg. For Better Lubrication)	At Pitman Arm ES3475 ‡	1	S842
1998	360(5.9L), 22mm Threads, (Left Hand Threads, Powdered Metal Gusher Brg. For Better Lubrication)	At Pitman Arm ES3096L ‡	1	S300
1998-1993	242(4.0L), 22mm Threads, (Left Hand Threads, Powdered Metal Gusher Brg. For Better Lubrication)	At Pitman Arm ES3096L ‡	1	S301
	318(5.2L), 22mm Threads, (Left Hand Threads, Powdered Metal Gusher Brg. For Better Lubrication)	At Pitman Arm ES3096L ‡	1	S300

STEERING (Cont.)				
Year	Model/Application	Part	P/C Qty	Figure
Pitman Arm				
2004-1999		K400025	1	S842
Steering Damper Cylinder				
2004-1999	(Large Bore Unit For Better Dampening And Durability, Super Trail Boss) (Trail Boss)	Front Front	SSD107 ‡ SSD56	1 1
1998-1993	(Large Bore Unit For Better Dampening And Durability, Super Trail Boss) (Trail Boss)	Front Front	SSD107 ‡ SSD56	1 1
				S300, S301 S300, S301
Tie Rod Adjusting Sleeve				
2004-1999	41.1" Length, (Coated For Corrosion Resistance)	Lower	DS1452S ‡	1
1998	360(5.9L), 5.00" Length	Left	ES2079S	1
1998-1993	242(4.0L), (Coated For Corrosion Resistance) 318(5.2L), 5.00" Length	Steering Arm To Connecting Rod, Left Left	DS1326S ‡ ES2079S	1 1
				S301 S300
Tie Rod End				
2006-2005	(Powdered Metal Gusher Brg. For Better Lubrication) (Powdered Metal Gusher Brg. For Better Lubrication) (Powdered Metal Gusher Brg. For Better Lubrication)	Left Outer Right Outer Inner	ES80643 ‡ ES80644 ‡ EV80782 ‡	1 1 2
				S166 S166 S166
2004-1999	9.46" Length, (Powdered Metal Gusher Brg. For Better Lubrication) 9.67" Length, (Powdered Metal Gusher Brg. For Better Lubrication) 9.67" Length, (Powdered Metal Gusher Brg. For Better Lubrication)	Upper Right Outer Left Outer Lower Right Outer	ES3474 ‡ ES3473 ‡ ES3472 ‡	1 1 1
				S842 S842 S842
1998	360(5.9L), 22mm Threads, (Left Hand Threads, Powdered Metal Gusher Brg. For Better Lubrication) 360(5.9L), 22mm Threads, 30.83" Length, (Right Hand Threads, Powdered Metal Gusher Brg. For Better Lubrication) 360(5.9L), 22mm Threads, 35.34" Length, (Right Hand Threads, Powdered Metal Gusher Brg. For Better Lubrication)	Left Outer Right At Steering Arm Right At Connecting Rod	ES3096L ‡ DS1310 ‡ DS1312 ‡	1 1 1
				S300 S300 S300
1998-1993	242(4.0L), 11/16" - 18 Thread, (Left Hand Threads, Powdered Metal Gusher Brg. For Better Lubrication) 242(4.0L), 11/16" - 18 Thread, (Right Hand Threads, Powdered Metal Gusher Brg. For Better Lubrication) 242(4.0L), 22mm Threads, 31.06" Length, (Right Hand Threads, Powdered Metal Gusher Brg. For Better Lubrication) 318(5.2L), 22mm Threads, (Left Hand Threads, Powdered Metal Gusher Brg. For Better Lubrication) 318(5.2L), 22mm Threads, 30.83" Length, (Right Hand Threads, Powdered Metal Gusher Brg. For Better Lubrication) 318(5.2L), 22mm Threads, 35.34" Length, (Right Hand Threads, Powdered Metal Gusher Brg. For Better Lubrication)	Left Outer Right At Connecting Rod Right At Steering Arm Left Outer Right At Steering Arm Right At Connecting Rod	ES3094L ‡ ES3095R ‡ DS1311 ‡ ES3096L ‡ DS1310 ‡ DS1312 ‡	1 1 1 1 1 1
				S301 S301 S301 S300 S300 S300

REAR SUSPENSION

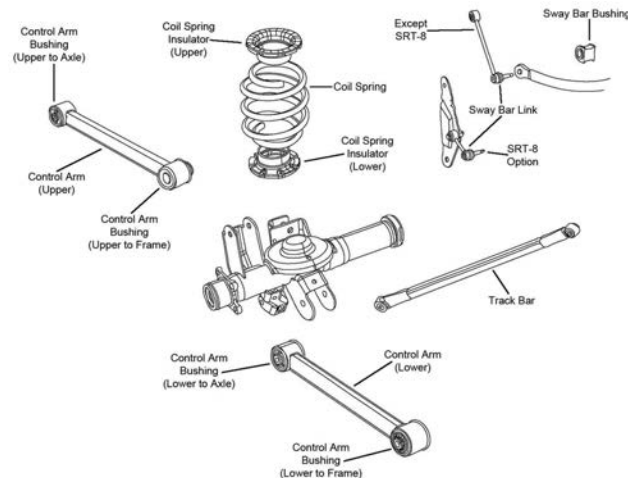

R090

JEEP-Grand Cherokee (Cont.)

REAR SUSPENSION (Cont.)

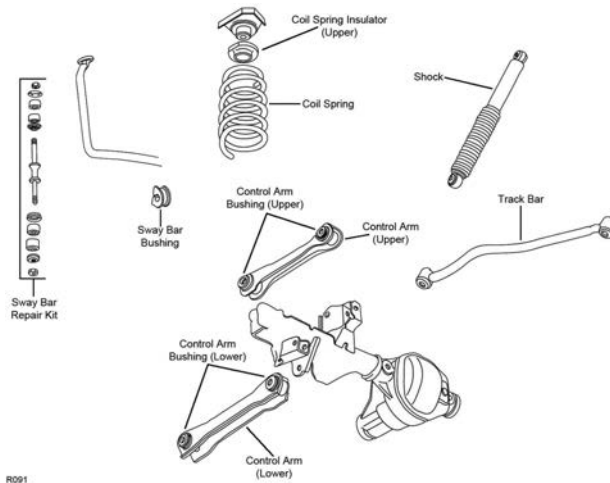

R091

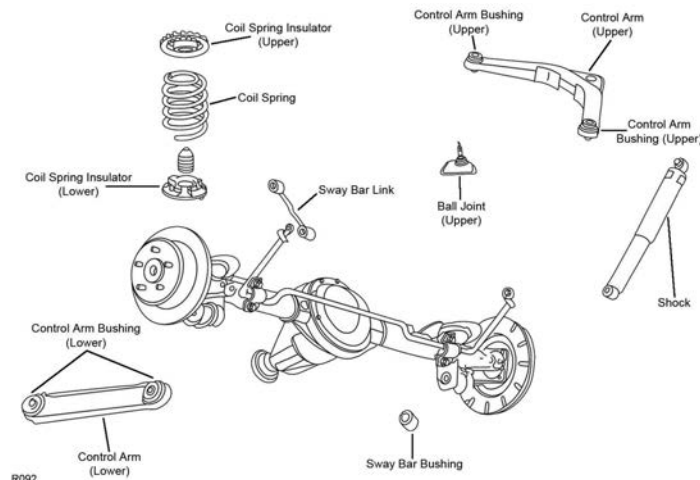

R092

Year	Model/Application	Part	P/C Qty	Figure
Ball Joint				
2004-1999	(Powdered Metal Gusher Brg. For Better Lubrication)	Upper	K7450 ‡	1 R092
Control Arm				
2006	226(3.7L), (R-Series)	Lower	RK641794	2 R090
	287(4.7L), (R-Series)	Lower	RK641794	2 R090
	345(5.7L), (R-Series)	Lower	RK641794	2 R090
2006-2005	(R-Series)	Upper	RK641865	2 R090
2005	(R-Series)	Lower	RK641794	2 R090
2004-1999	Except Heavy Duty Suspension, (R-Series)	Lower	RK620677	2 R092
	Heavy Duty Suspension, (R-Series)	Lower	RK641869	2 R092
1998-1993	(Improved Design Bushings For Superior Performance)	Upper	CK620246 ‡	2 R091
	(R-Series)	Upper	RK620246	2 R091
	(Contains Bushing)	Lower	CK620245 ‡	2 R091
	(R-Series)	Lower	RK620245	2 R091
Control Arm Bushing				
2006-2005	(High Quality Elastomer For Durability And Performance)	To Axle, Lower Rear	K200178 ‡	2 R090
	(High Quality Elastomer For Durability And Performance)	To Frame, Lower Front	K200177 ‡	2 R090
	(High Quality Elastomer For Durability And Performance)	Upper To Axle	K200180 ‡	2 R090
	(High Quality Elastomer For Durability And Performance)	Upper To Frame	K200179 ‡	2 R090
2004-1999	(High Quality Elastomer For Durability And Performance)	Upper	K200428 ‡	1 R092
1998-1993	(Contains Driver And Passenger Side Bushings)	Upper	K3166	2 R091
Control Arm Bushing Set				
1998-1993	(Contains Front And Rear Bushings)	Upper	K3184	2 R091
	(Contains Front And Rear Bushings)	Lower	K7418	2 R091
Sway Bar Bushing				
2006	226(3.7L)	To Frame	K201557	1 R090
	287(4.7L)	To Frame	K201557	1 R090

REAR SUSPENSION (Cont.)					
Year	Model/Application	Part	P/C Qty	Figure	
Sway Bar Bushing					
2006 (Cont.)	345(5.7L)	To Frame	K201557	1	R090
2005		To Frame	K201557	1	R090
2004-1999	(Split Design For Easier Installation)	To Frame	K7410 ‡	1	R092
1998-1993	16mm Sway Bar Diameter, (Split Design For Easier Installation)	To Frame	K3160 ‡	1	R091
Sway Bar Link					
2006	226(3.7L), (Greaseable Link Kit)		K80468 ‡	2	R090
	287(4.7L), (Greaseable Link Kit)		K80468 ‡	2	R090
	345(5.7L), (Greaseable Link Kit)		K80468 ‡	2	R090
2005	(Greaseable Link Kit)		K80468 ‡	2	R090
2004-1999			K3202	2	R092
Sway Bar Repair Kit					
2006	370(6.1L), (Powdered Metal Gusher Brg. For Better Lubrication)		K750310 ‡	2	R090
1998-1993	(Bushing Kit, Bolts Not Included) 5.5" Length, (Includes Polyurethane Bushings And Solid Metal Sleeve For Enhanced Performance. Barrel Nut Allows For Easier Installation.)		K3188 K700528 ‡	2 2	R091 R091
Track Bar					
2006-2005	(R-Series)		RK660154	1	R090
Track Bar Bushing					
2006-2005	(OE 1 Piece Design)		K7252 ‡	1	R090
1998-1993	(2 Piece Design, Design Allows Ease Of Installation)		K3177 ‡	1	R091
Wheel Hub & Bearing Assembly					
2006-2005			512302	2	

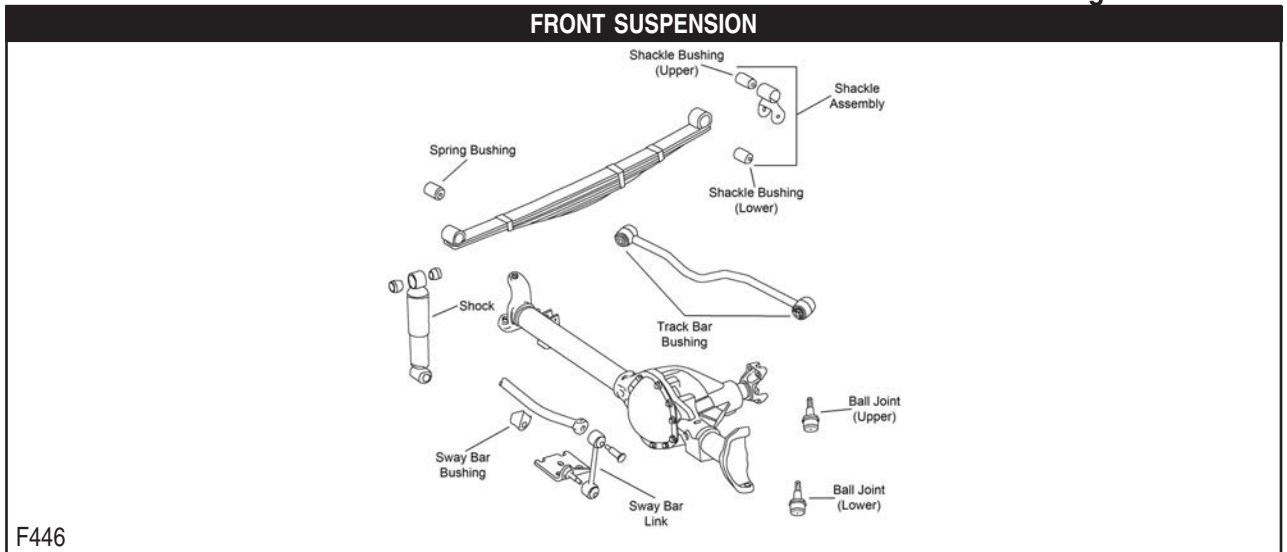

JEEP-Grand Wagoneer (Cont.)

FRONT SUSPENSION (Cont.)

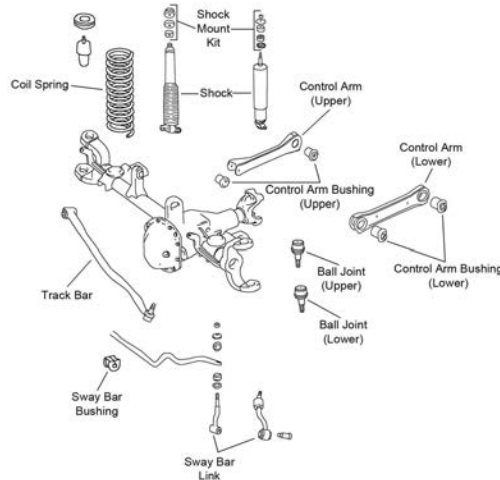

F451

Year	Model/Application	Part	P/C Qty	Figure	
Ball Joint					
1993	(Includes Patented Cover Plate Design For Tighter Tolerances) (Replaces OEM Offset To Provide 1 Degree +/- Camber/Caster) (Replaces OEM Offset To Provide 1/2 Degree +/- Camber/Caster) (Replaces OEM Offset To Provide 1-1/2 Degree +/- Camber/Caster) (Replaces OEM Offset To Provide 2 Degree +/- Camber/Caster) (Powdered Metal Gusher Brg. For Better Lubrication, New Pre-Installed Integral Dust Boot Eases Installation, New And Original Designs Can Be Installed) (Replaces OEM Offset To Provide 1-3/4 Degree +/- Caster/Camber, Powdered Metal Gusher Brg. For Better Lubrication)	Upper Upper Upper Upper Upper Lower Lower	K3134T ‡ K100311 K100056 K100312 K100198 K3161T ‡ K7403 ‡	2 2 2 2 2 2 2	F451 F451 F451 F451 F451 F451 F451
1991	(Powdered Metal Gusher Brg. For Better Lubrication) (Powdered Metal Gusher Brg. For Better Lubrication)	Upper Lower	K8194T ‡ K8195T ‡	2 2	F446 F446
Ball Joint Bushing Extractor and Installer					
1991	Four Wheel Drive (4X4)	T40207	1		
Control Arm Bushing					
1993	(Contains Driver And Passenger Side Bushings) (Contains Front And Rear Bushings)	Upper Lower Front	K3166 K3167	2 2	F451 F451
Leaf Spring Shackle Bushing					
1991		Lower	SB319	2	F446
Sway Bar Bushing					
1993	22mm Or 23mm Sway Bar Diameter 24mm Sway Bar Diameter, (Split Design For Easier Installation) 26mm Sway Bar Diameter, (Split Design For Easier Installation) 28mm Sway Bar Diameter	To Frame To Frame To Frame To Frame	K3168 K3170 ‡ K3171 ‡ K3172	1 1 1 1	F451 F451 F451 F451
Sway Bar Link					
1993	209.3mm Overall Length, (Complete Kit)		K3174	2	F451
Sway Bar Repair Kit					
1991	(Contains Bushings Only)		K90027	2	F446
Track Bar					
1993	(Powdered Metal Gusher Brg. For Better Lubrication)		DS1235 ‡	1	F451
Track Bar Bushing					
1993	(1 Piece Design) (2 Piece Bushing Design Allows Easier Installation)		K3147 K3176 ‡	1 1	F451 F451
Wheel Hub & Bearing Assembly					
1993			513084	2	

STEERING

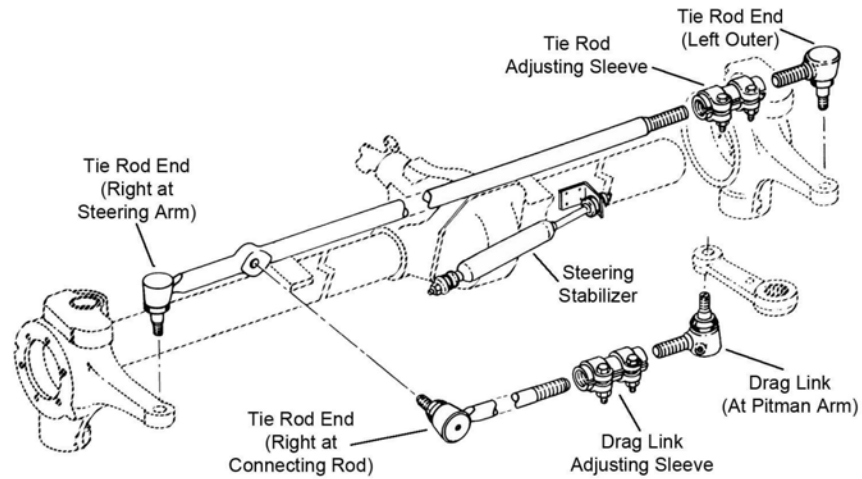

S260

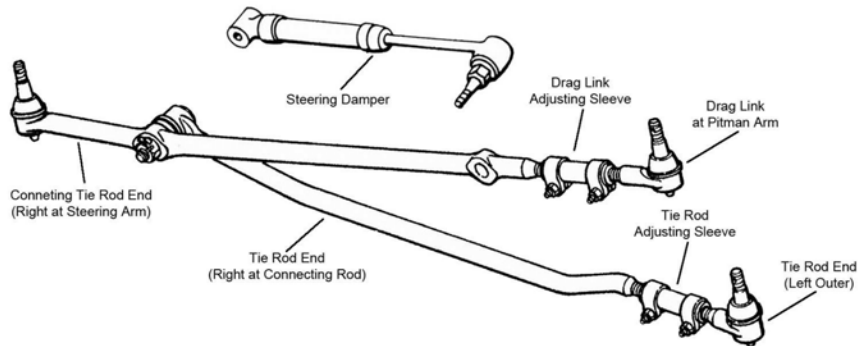

S300

Year	Model/Application	Part	P/C Qty	Figure
Drag Link Adjusting Sleeve				
1991		At Pitman Arm	ES362S	1 S260
Drag Link Assembly				
1993	22mm Threads, (Left Hand Threads, Powdered Metal Gusher Brg. For Better Lubrication)	At Pitman Arm	ES3096L ‡	1 S300
1991	3.38" Length, (Powdered Metal Gusher Brg. For Better Lubrication)	At Pitman Arm	ES453L ‡	1 S260
Steering Damper Bellows				
1991	(Super Trail Boss)	Front	SSD90	1 S260
	(Trail Boss)	Front	SSD68	1 S260
Steering Damper Cylinder				
1991	(Super Trail Boss)	Front	SSD85	1 S260
	(Trail Boss)	Front	SSD41	1 S260
Tie Rod Adjusting Sleeve				
1993	5.00" Length	Left	ES2079S	1 S300
1991		Steering Arm To Steering Arm	ES362S	1 S260
Tie Rod End				
1993	22mm Threads, (Left Hand Threads, Powdered Metal Gusher Brg. For Better Lubrication)	Left Outer	ES3096L ‡	1 S300
	22mm Threads, 30.83" Length, (Right Hand Threads, Powdered Metal Gusher Brg. For Better Lubrication)	Right At Steering Arm	DS1310 ‡	1 S300
	22mm Threads, 35.34" Length, (Right Hand Threads, Powdered Metal Gusher Brg. For Better Lubrication)	Right At Connecting Rod	DS1312 ‡	1 S300
1991	22.11" Length, (Greaseable Socket Reduces Corrosion/Wear)	Right At Connecting Rod	DS897 ‡	1 S260
	3.38" Length, (Powdered Metal Gusher Brg. For Better Lubrication)	Left Outer	ES452L ‡	1 S260
	46.50" Length	Right At Steering Arm	DS895	1 S260

JEEP-Grand Wagoneer (Cont.)

REAR SUSPENSION

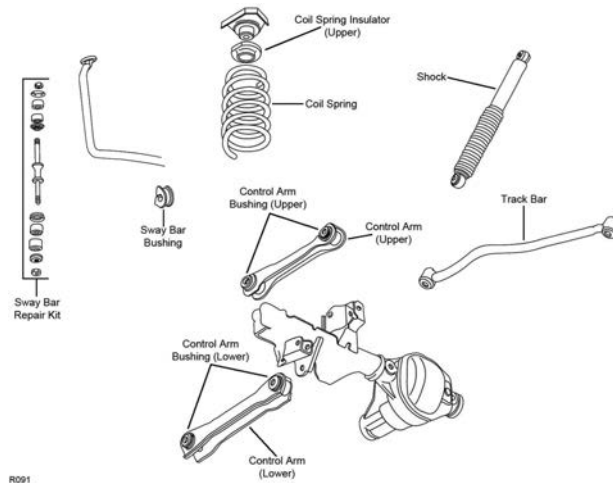

R091

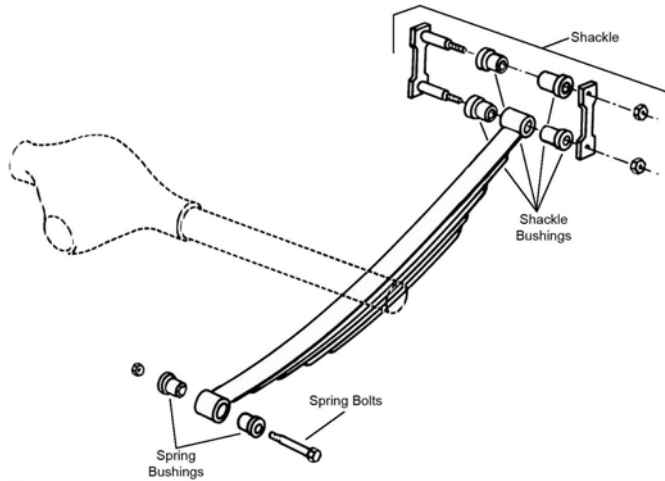

R309

Year	Model/Application	Part	P/C Qty	Figure
Control Arm Bushing				
1993	(Contains Driver And Passenger Side Bushings)	Upper	K3166	2 R091
Control Arm Bushing Set				
1993	(Contains Front And Rear Bushings)	Upper	K3184	2 R091
	(Contains Front And Rear Bushings)	Lower	K7418	2 R091
Leaf Spring Bushing				
1991	1-1/2" Outside Diameter X 2-29/32" Long	Front	SB317	2 R309
	2" Outside Diameter	Front	K200991	2 R309
Leaf Spring Shackle Bushing				
1991		Upper	SB319	2 R309
Sway Bar Bushing				
1993	16mm Sway Bar Diameter, (Split Design For Easier Installation)	To Frame	K3160 ‡	1 R091
Sway Bar Repair Kit				
1993	(Bushing Kit, Bolts Not Included)		K3188	2 R091
	5.5" Length, (Includes Polyurethane Bushings And Solid Metal Sleeve For Enhanced Performance. Barrel Nut Allows For Easier Installation.)		K700528 ‡	2 R091
Track Bar Bushing				
1993	(2 Piece Design, Design Allows Ease Of Installation)		K3177 ‡	1 R091

FRONT SUSPENSION

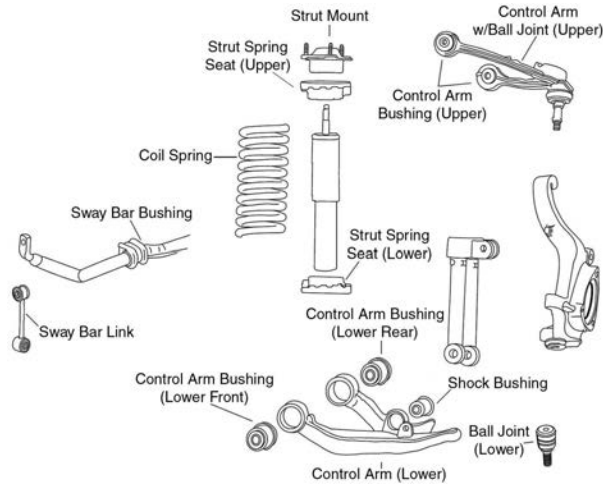

F227

Year	Model/Application	Part	P/C Qty	Figure
Ball Joint				
2006-2005	(Powdered Metal Gusher Brg. For Better Lubrication)	Lower	K80767 ‡	2 F227
2004-2002	(Includes A Larger Stud Taper Diameter For A Proper Fit)	Lower	K3199 ‡	2 F227
Control Arm				
2006-2002	(R-Series)	Left Lower	RK641558	1 F227
	(R-Series)	Right Lower	RK641559	1 F227
Control Arm Bushing				
2006-2002	(High Quality Elastomer For Durability And Performance)	Strut To Arm, Lower	K200258 ‡	2 F227
Control Arm Bushing Set				
2006-2002	(Contains Front And Rear Bushings)	Upper	K7390	2 F227
	(Contains Front And Rear Bushings)	Lower	K7389	2 F227
Control Arm with Ball Joint				
2006-2002	(Full Ball Stud Provides 360 Degrees Of Smooth Rotation)	Upper	CK3198 ‡	2 F227
	(R-Series)	Upper	RK3198	2 F227
Strut and Spring Assembly				
2006-2005	Gasoline, (Coated For Corrosion Resistance, Strut, Spring & Top Mount)	Left	ST8565L ‡	1 F227
	Gasoline, (Coated For Corrosion Resistance, Strut, Spring & Top Mount)	Right	ST8565R ‡	1 F227
2004-2002	(Coated For Corrosion Resistance, Strut, Spring & Top Mount)	Left	ST8565L ‡	1 F227
	(Coated For Corrosion Resistance, Strut, Spring & Top Mount)	Right	ST8565R ‡	1 F227
Strut Bumper Bellows				
2006-2002	(Contains Bellow)		K201419	2 F227
Strut Mount				
2006-2002	(Contains Bearing)	Left	K3190	1 F227
	(Contains Bearing)	Right	K3189	1 F227
Strut Spring Seat				
2006-2002		Upper	K160017	2 F227
		Lower	K160018	2 F227
Sway Bar Bushing				
2006-2002	1.20" Sway Bar Diameter, (High Quality Elastomer For Durability And Performance)	To Frame	K200161 ‡	1 F227
Sway Bar Link				
2006-2002	(High Quality Elastomer For Durability And Performance)		K7391 ‡	2 F227
Wheel Hub & Bearing Assembly				
2006		Left	513176	1
		Right	513177	1
2005-2002	4 Wheel ABS	Left	513176	1
	4 Wheel ABS	Right	513177	1
	Non ABS		513178	2

JEEP-Liberty (Cont.)

STEERING

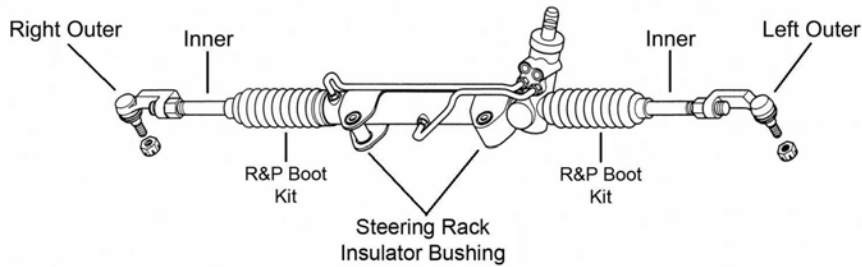

S843

Year	Model/Application	Part	P/C Qty	Figure	
Steering Rack Insulator Bushing					
2006-2002		K7388	2	S843	
Tie Rod End					
2006	(Powdered Metal Gusher Brg. For Better Lubrication)	Left Outer	ES800087 ‡	1	S843
	(Powdered Metal Gusher Brg. For Better Lubrication)	Right Outer	ES800088 ‡	1	S843
	(Powdered Metal Gusher Brg. For Better Lubrication)	Inner	EV800416 ‡	2	S843
2005-2002	(Full Ball Stud Provides 360 Degrees Of Smooth Rotation)	Left Outer	ES3535 ‡	1	S843
	(Full Ball Stud Provides 360 Degrees Of Smooth Rotation)	Right Outer	ES3536 ‡	1	S843
	(Powdered Metal Gusher Brg. For Better Lubrication)	Inner	EV800407 ‡	2	S843

REAR SUSPENSION

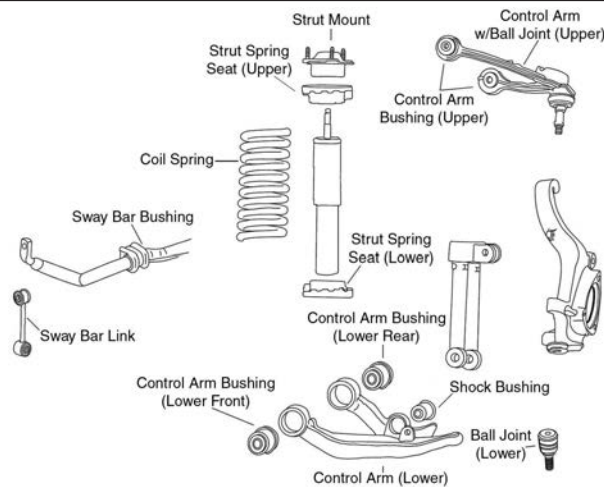

F227

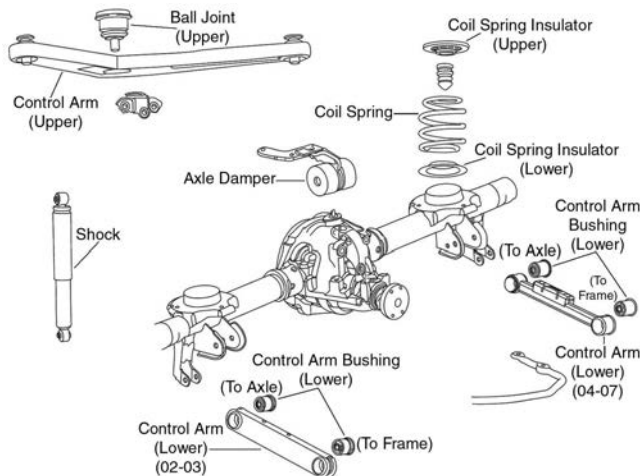

R083

Year	Model/Application	Part	P/C Qty	Figure	
Ball Joint					
2006-2002	(Greaseable Socket Reduces Corrosion/Wear)	Upper	K500190 ‡	2	R083

REAR SUSPENSION (Cont.)					
Year	Model/Application	Part	P/C Qty	Figure	
Control Arm					
2006-2002	(Improved Design Bushings For Superior Performance) (R-Series)	Lower Lower	CK641180 ‡ RK641180	2 2	R083 R083
Control Arm Bushing					
2006-2004	(High Quality Elastomer For Durability And Performance)	To Frame, Lower Front	K200431 ‡	2	R083
2006-2002	(High Quality Elastomer For Durability And Performance)	Upper	K200428 ‡	1	R083
2003	(High Quality Elastomer For Durability And Performance)	To Frame, Lower Front	K200429 ‡	2	R083
2003-2002	(High Quality Elastomer For Durability And Performance)	To Axle, Lower Rear	K200257 ‡	2	R083
Control Arm with Ball Joint					
2006-2002	(R-Series)	Upper	RK621376	2	R083
Strut Spring Seat					
2006-2002		Upper Lower	K160017 K160018	2 2	F227 F227

FRONT SUSPENSION					
F449					
Year	Model/Application	Part	P/C Qty	Figure	
Ball Joint					
2006-1997	(Includes Patented Cover Plate Design For Tighter Tolerances) (Replaces OEM Offset To Provide 1 Degree +/- Camber/Caster) (Replaces OEM Offset To Provide 1/2 Degree +/- Camber/Caster) (Replaces OEM Offset To Provide 1-1/2 Degree +/- Camber/Caster) (Replaces OEM Offset To Provide 2 Degree +/- Camber/Caster) (Powdered Metal Gusher Brg. For Better Lubrication, New Pre-Installed Integral Dust Boot Eases Installation, New And Original Designs Can Be Installed) (Replaces OEM Offset To Provide 1-3/4 Degree +/- Caster/Camber, Powdered Metal Gusher Brg. For Better Lubrication)	Upper Upper Upper Upper Upper Lower Lower	K3134T ‡ K100311 K100056 K100312 K100198 K3161T ‡ K7403 ‡	2 2 2 2 2 2 2	F449 F449 F449 F449 F449 F449 F449
Ball Joint Bushing Sleeve Set					
2006-1997	Four Wheel Drive (4X4), (Use Only With Offset Ball Joints)	T40019	1		
Control Arm					
2006-1997	(Improved Design Bushings For Superior Performance) (R-Series) (Contains Bushings, R-Series)	Upper Upper Lower	CK620244 ‡ RK640331 RK640734	2 2 2	F449 F449 F449
Control Arm Bushing Set					
2006-1997	(Contains Front And Rear Bushings)	Lower	K7420	2	F449
Sway Bar Bushing					
2006-1997	(Improved Design Bushing With Premium Rubber Material And Synthetic Fabric Lining Lasts Longer And Eliminates Noise) (Standard Design)	To Frame To Frame	K201622 ‡ K7352	1 1	F449 F449
Sway Bar Link					
2006-1997	(Link With 1 Stud, Powdered Metal Gusher Brg. For Better Lubrication)		K3197 ‡	2	F449
Track Bar					
2006-1997	Four Wheel Drive (4X4), Except Right Hand Drive, (Powdered Metal Gusher Brg. For Better Lubrication)		DS1235 ‡	1	F449

JEEP-TJ (Cont.)

FRONT SUSPENSION (Cont.)

Year	Model/Application	Part	P/C Qty	Figure
Track Bar Bushing				
2006-2005	(1 Piece Design) (2 Piece Bushing Design Allows Easier Installation)	K3147 K3176 ‡	1 1	F449 F449
2004-1997	Four Wheel Drive (4X4), Except Right Hand Drive, (1 Piece Design) Four Wheel Drive (4X4), Except Right Hand Drive, (2 Piece Bushing Design Allows Easier Installation)	K3147 K3176 ‡	1 1	F449 F449
Wheel Hub & Bearing Assembly				
2006-2000		513158	2	
1999-1997		513084	2	

STEERING

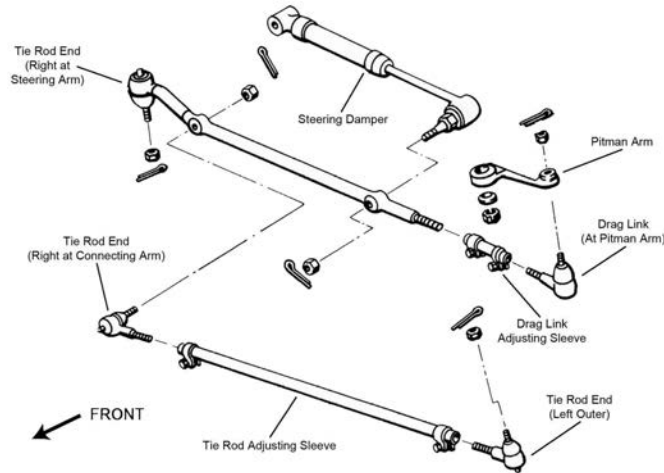

S296

Year	Model/Application	Part	P/C Qty	Figure
Drag Link Adjusting Sleeve				
2006-1997	5.00" Length	ES2079S	1	S296
Steering Damper Bellows				
2002-1997	(Trail Boss)	Front SSD68	1	S296
Steering Damper Cylinder				
2002-1997	(Large Bore Unit For Better Dampening And Durability, Super Trail Boss)	Front SSD107 ‡	1	S296
	(Trail Boss)	Front SSD56	1	S296
Tie Rod Adjusting Sleeve				
2006-1997	(Coated For Corrosion Resistance)	DS1326S ‡	1	S296
Tie Rod End				
2006-1997	Four Wheel Drive (4X4), (Powdered Metal Gusher Brg. For Better Lubrication)	Left Outer ES3094L ‡	1	S296
	Four Wheel Drive (4X4), (Powdered Metal Gusher Brg. For Better Lubrication)	At Pitman Arm ES3096L ‡	1	S296
	Four Wheel Drive (4X4), (Powdered Metal Gusher Brg. For Better Lubrication)	Right At Connecting Rod ES3095R ‡	1	S296
	Four Wheel Drive (4X4), (Powdered Metal Gusher Brg. For Better Lubrication)	Right At Steering Arm DS1430 ‡	1	S296

REAR SUSPENSION

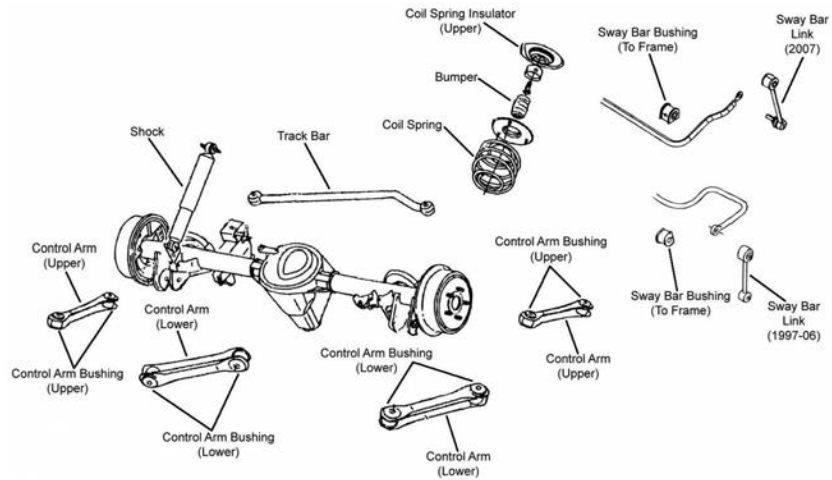

R040

Year	Model/Application	Part	P/C Qty	Figure
Control Arm				
2006-1997	(Improved Design Bushings For Superior Performance) (R-Series) (Contains Bushings, R-Series)	Upper Upper Lower	CK620246 ‡ RK620246 RK640734	2 2 2 R040 R040 R040
Control Arm Bushing				
2006-1997	(Contains Driver And Passenger Side Bushings)	Upper	K3166	2 R040
Sway Bar Bushing				
2006-1997	(Split Design For Easier Installation)	To Frame	K3160 ‡	1 R040
Sway Bar Link				
2006-1997	(Includes A Metal Bar And Steel Inner Sleeve To Improve Durability)		K80244 ‡	2 R040
Track Bar				
2006-1997	Left Hand Drive		DS1461	1 R040

FRONT SUSPENSION

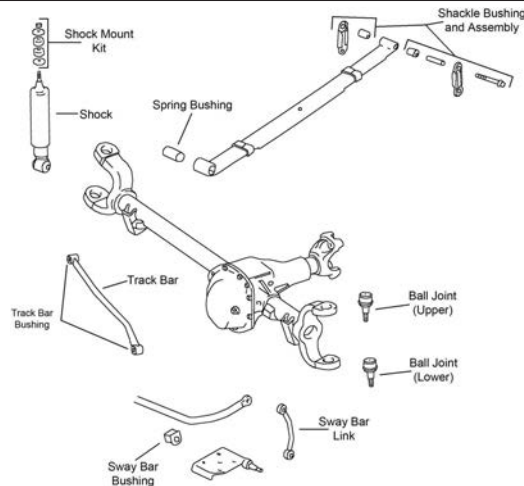

F448

JEEP-Wrangler (Cont.)

FRONT SUSPENSION (Cont.)

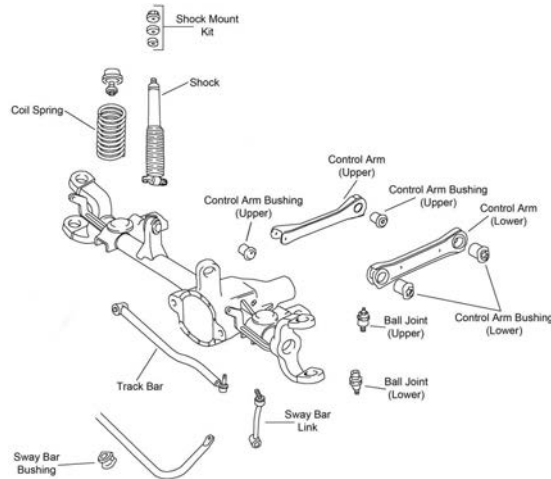

F449

Year	Model/Application	Part	P/C Qty	Figure	
Ball Joint					
2006-1997	(Includes Patented Cover Plate Design For Tighter Tolerances) (Replaces OEM Offset To Provide 1 Degree +/- Camber/Caster) (Replaces OEM Offset To Provide 1/2 Degree +/- Camber/Caster) (Replaces OEM Offset To Provide 1-1/2 Degree +/- Camber/Caster) (Replaces OEM Offset To Provide 2 Degree +/- Camber/Caster) (Powdered Metal Gusher Brg. For Better Lubrication, New Pre-Installed Integral Dust Boot Eases Installation, New And Original Designs Can Be Installed) (Replaces OEM Offset To Provide 1-3/4 Degree +/- Caster/Camber, Powdered Metal Gusher Brg. For Better Lubrication)	Upper	K3134T ‡	2	F449
		Upper	K100311	2	F449
		Upper	K100056	2	F449
		Upper	K100312	2	F449
		Upper	K100198	2	F449
		Lower	K3161T ‡	2	F449
		Lower	K7403 ‡	2	F449
		1995-1991	(Includes Patented Cover Plate Design For Tighter Tolerances) (Replaces OEM Offset To Provide 1 Degree +/- Camber/Caster) (Replaces OEM Offset To Provide 1/2 Degree +/- Camber/Caster) (Replaces OEM Offset To Provide 1-1/2 Degree +/- Camber/Caster) (Replaces OEM Offset To Provide 2 Degree +/- Camber/Caster) (Powdered Metal Gusher Brg. For Better Lubrication, New Pre-Installed Integral Dust Boot Eases Installation, New And Original Designs Can Be Installed) (Replaces OEM Offset To Provide 1-3/4 Degree +/- Caster/Camber, Powdered Metal Gusher Brg. For Better Lubrication)	Upper	K3134T ‡
Upper	K100311			2	F448
Upper	K100056			2	F448
Upper	K100312			2	F448
Upper	K100198			2	F448
Lower	K3161T ‡			2	F448
Lower	K7403 ‡			2	F448
Ball Joint Bushing Sleeve Set					
2006-1997	Four Wheel Drive (4X4), (Use Only With Offset Ball Joints)	T40019	1		
1995-1991	Four Wheel Drive (4X4), (Use Only With Offset Ball Joints)	T40019	1		
Control Arm					
2006-1997	(Improved Design Bushings For Superior Performance) (R-Series) (Contains Bushings, R-Series)	Upper	CK620244 ‡	2	F449
		Upper	RK640331	2	F449
		Lower	RK640734	2	F449
Control Arm Bushing Set					
2006-1997	(Contains Front And Rear Bushings, Standard Design) (Contains Front And Rear Bushings)	Upper	K3128	2	F449
		Lower	K7420	2	F449
Leaf Spring Bushing					
1995-1991	Four Wheel Drive (4X4)	Front	SB373	2	F448
Leaf Spring Shackle Bushing					
1995-1991		Upper Rear	SB376	2	F448
		Lower Rear	SB376	2	F448
Sway Bar Bushing					
2006-1997	30mm Sway Bar Diameter, (Improved Design Bushing With Premium Rubber Material And Synthetic Fabric Lining Lasts Longer And Eliminates Noise) 30mm Sway Bar Diameter, (Standard Design)	To Frame	K201622 ‡	1	F449
		To Frame	K7352	1	F449
1995-1991	22mm Or 23mm Sway Bar Diameter 24mm Sway Bar Diameter, (Split Design For Easier Installation) 26mm Sway Bar Diameter, (Split Design For Easier Installation) 28mm Sway Bar Diameter	To Frame	K3168	1	F448
		To Frame	K3170 ‡	1	F448
		To Frame	K3171 ‡	1	F448
		To Frame	K3172	1	F448
Sway Bar Link					
2006-1997	(Link With 1 Stud, Powdered Metal Gusher Brg. For Better Lubrication)		K3197 ‡	2	F449
1995-1991			K3200	2	F448
Sway Bar Repair Kit					
1995-1991	(Contains Bushings Only)		K90027	2	F448

FRONT SUSPENSION (Cont.)

Year	Model/Application	Part	P/C Qty	Figure
Track Bar				
2006-1997	Four Wheel Drive (4X4), Except Right Hand Drive, (Powdered Metal Gusher Brg. For Better Lubrication)	DS1235 ‡	1	F449
1995-1991	Four Wheel Drive (4X4)	DS1422	1	F448
Track Bar Bushing				
2006-1997	Four Wheel Drive (4X4), Except Right Hand Drive, (1 Piece Design)	K3147	1	F449
	Four Wheel Drive (4X4), Except Right Hand Drive, (2 Piece Bushing Design Allows Easier Installation)	K3176 ‡	1	F449
1995-1991	Four Wheel Drive (4X4), (2 Piece Design, Design Allows Ease Of Installation)	K3175 ‡	2	F448
Wheel Hub & Bearing Assembly				
2006-2000		513158	2	
1999	Composite Rotor Full Cast Rotor	513084 513158	2 2	
1998-1997		513084	2	
1995-1991		513084	2	

STEERING

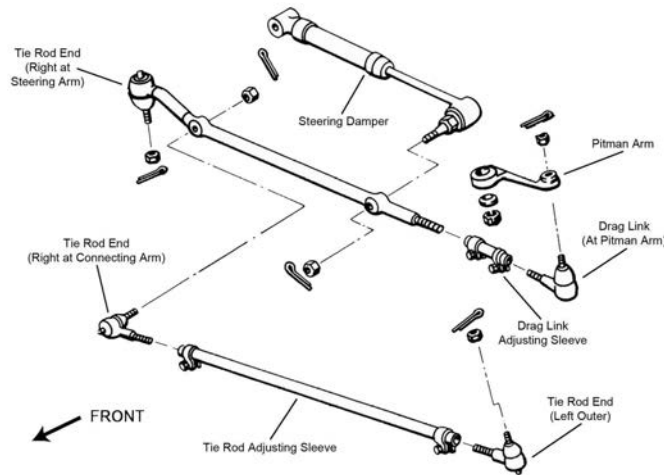

S296

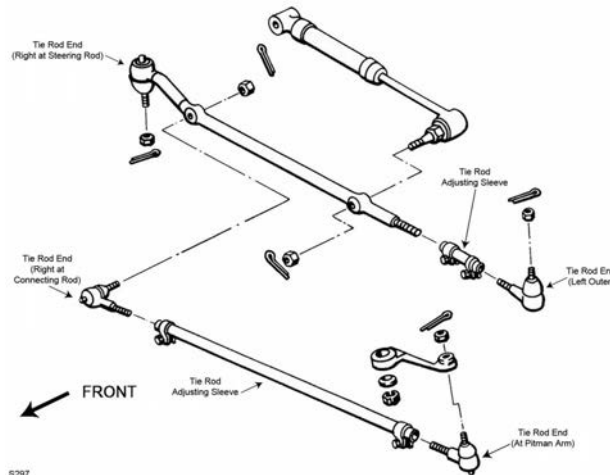

S297

Year	Model/Application	Part	P/C Qty	Figure
Drag Link Adjusting Sleeve				
2006-1997	5.00" Length	ES2079S	1	S296
Steering Damper Bellows				
2002-1997	(Trail Boss)	Front SSD68	1	S296
1995-1991	(Trail Boss)	Front SSD68	1	S297
Steering Damper Cylinder				
2002-1997	(Large Bore Unit For Better Dampening And Durability, Super Trail Boss)	Front SSD107 ‡ Front SSD56	1 1	S296 S296

JEEP-Wrangler (Cont.)

STEERING (Cont.)

Year	Model/Application	Part	P/C Qty	Figure	
Steering Damper Cylinder					
1995-1991	(Large Bore Unit For Better Dampening And Durability, Super Trail Boss) (Trail Boss)	Front Front	SSD107 ‡ SSD56	1 1	S296 S296
Tie Rod Adjusting Sleeve					
2006-1997	(Coated For Corrosion Resistance)		DS1326S ‡	1	S296
1995-1991	24.12" Length 4.50" Length		DS1236S ES2323S	1 1	S297 S297
Tie Rod End					
2006-1997	Four Wheel Drive (4X4), (Powdered Metal Gusher Brg. For Better Lubrication) Four Wheel Drive (4X4), (Powdered Metal Gusher Brg. For Better Lubrication) Four Wheel Drive (4X4), (Powdered Metal Gusher Brg. For Better Lubrication)	Left Outer At Pitman Arm	ES3094L ‡ ES3096L ‡	1 1	S296 S296
	Four Wheel Drive (4X4), (Powdered Metal Gusher Brg. For Better Lubrication)	Right At Connecting Rod Right At Steering Arm	ES3095R ‡ DS1430 ‡	1 1	S296 S296
1995-1991	Four Wheel Drive (4X4), (Powdered Metal Gusher Brg. For Better Lubrication) Four Wheel Drive (4X4), (Powdered Metal Gusher Brg. For Better Lubrication) Four Wheel Drive (4X4) Four Wheel Drive (4X4), (Powdered Metal Gusher Brg. For Better Lubrication)	Left Outer At Pitman Arm At Steering Arm, Right, Steering Arm To Steering Arm Right At Connecting Rod	ES3096L ‡ ES3094L ‡ DS1237 ES3095R ‡	1 1 1 1	S297 S297 S297 S297

REAR SUSPENSION

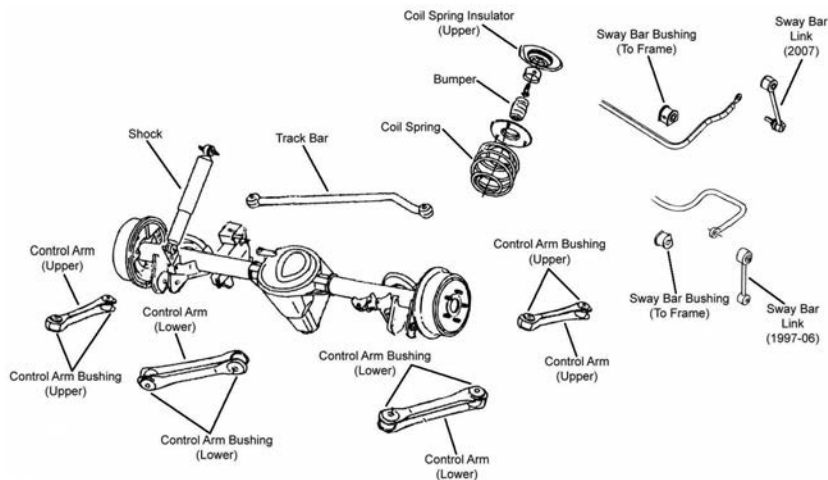

R040

Year	Model/Application	Part	P/C Qty	Figure	
Control Arm					
2006-1997	(Improved Design Bushings For Superior Performance) (R-Series) (Contains Bushings, R-Series)	Upper Upper Lower	CK620246 ‡ RK620246 RK640734	2 2 2	R040 R040 R040
Control Arm Bushing					
2006-1997	(Contains Driver And Passenger Side Bushings)	Upper	K3166	1	R040
Leaf Spring Bushing					
1995-1991	Four Wheel Drive (4X4)	Front	SB373	2	
Leaf Spring Shackle Bushing					
1995-1991		Upper Rear Lower Rear	SB376 SB376	2 2	
Sway Bar Bushing					
2006-1997	(Split Design For Easier Installation)	To Frame	K3160 ‡	1	R040
Sway Bar Link					
2006-1997	(Includes A Metal Bar And Steel Inner Sleeve To Improve Durability)		K80244 ‡	2	R040
Track Bar					
2006-1997	Left Hand Drive		DS1461	1	R040
1995-1991	Four Wheel Drive (4X4)		DS1421	1	
Track Bar Bushing					
1995-1991	(2 Piece Design, Design Allows Ease Of Installation)		K3175 ‡	2	

FRONT SUSPENSION

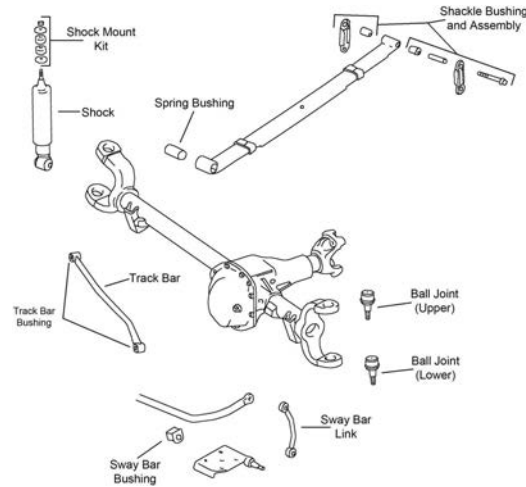

F448

Year	Model/Application	Part	P/C Qty	Figure
Ball Joint				
1996-1991	(Replaces OEM Offset To Provide 1-3/4 Degree +/- Caster/Camber, Powdered Metal Gusher Brg. For Better Lubrication)	Lower K7403 ‡	2	F448
1995-1991	(Replaces OEM Offset To Provide 1 Degree +/- Camber/Caster) (Replaces OEM Offset To Provide 1/2 Degree +/- Camber/Caster) (Replaces OEM Offset To Provide 1-1/2 Degree +/- Camber/Caster) (Replaces OEM Offset To Provide 2 Degree +/- Camber/Caster)	Upper K100311	2	F448
		Upper K100056	2	F448
		Upper K100312	2	F448
		Upper K100198	2	F448
Ball Joint Bushing Sleeve Set				
1996-1991	Four Wheel Drive (4X4), (Use Only With Offset Ball Joints)	T40019	1	
Leaf Spring Bushing				
1995-1991	Four Wheel Drive (4X4)	Front SB373	2	F448
Sway Bar Bushing				
1995-1991	22mm Or 23mm Sway Bar Diameter 24mm Sway Bar Diameter, (Split Design For Easier Installation) 26mm Sway Bar Diameter, (Split Design For Easier Installation) 28mm Sway Bar Diameter	To Frame K3168	1	F448
		To Frame K3170 ‡	1	F448
		To Frame K3171 ‡	1	F448
		To Frame K3172	1	F448
Sway Bar Link				
1995-1991		K3200	2	F448
Track Bar				
1995-1991	Four Wheel Drive (4X4)	DS1422	1	F448
Track Bar Bushing				
1995-1991	Four Wheel Drive (4X4), (2 Piece Design, Design Allows Ease Of Installation)	K3175 ‡	2	F448

STEERING

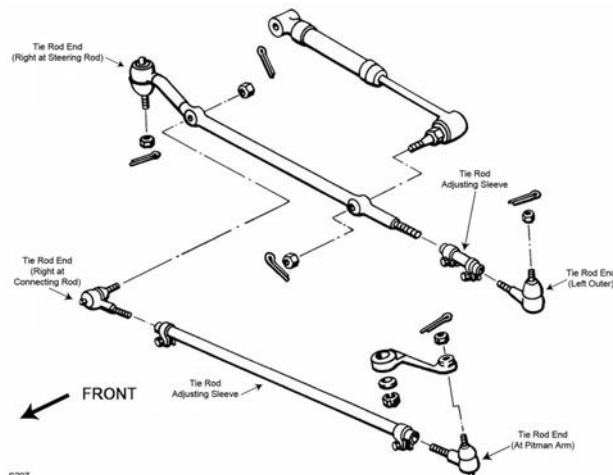

S297

JEEP-YJ (Cont.)

STEERING (Cont.)				
Year	Model/Application	Part	P/C Qty	Figure
Tie Rod Adjusting Sleeve				
1995-1991	24.12" Length	DS1236S	1	S297
	4.50" Length	ES2323S	1	S297
Tie Rod End				
1995-1991	Four Wheel Drive (4X4), (Powdered Metal Gusher Brg. For Better Lubrication)	Left Outer	ES3096L ‡	1 S297
	Four Wheel Drive (4X4), (Powdered Metal Gusher Brg. For Better Lubrication)	At Pitman Arm	ES3094L ‡	1 S297
	Four Wheel Drive (4X4)	At Steering Arm, Right, Steering Arm To Steering Arm	DS1237	1 S297
	Four Wheel Drive (4X4), (Powdered Metal Gusher Brg. For Better Lubrication)	Right At Connecting Rod	ES3095R ‡	1 S297
REAR SUSPENSION				
Year	Model/Application	Part	P/C Qty	Figure
Leaf Spring Bushing				
1995-1991	Four Wheel Drive (4X4)	Front	SB373	2
Track Bar				
1995-1991	Four Wheel Drive (4X4)		DS1421	1
Track Bar Bushing				
1995-1991	(2 Piece Design, Design Allows Ease Of Installation)		K3175 ‡	2

KENWORTH-C500

STEERING				
Year	Model/Application	Part	P/C Qty	Figure
C500B				
Tie Rod End				
1998-1995	1.125" - 12 Threads, 6.00" Length, (Left Hand Threads, Greaseable Socket Reduces Corrosion/Wear)	Left	ES3477 ‡	1
	1.125" - 12 Threads, 6.00" Length, (Right Hand Threads, Greaseable Socket Reduces Corrosion/Wear)	Right	ES3476 ‡	1

KENWORTH-K100

STEERING				
Year	Model/Application	Part	P/C Qty	Figure
K100E				
Tie Rod End				
1998-1996	1.125" - 12 Threads, 6.00" Length, (Left Hand Threads, Greaseable Socket Reduces Corrosion/Wear)	Left	ES3477 ‡	1
	1.125" - 12 Threads, 6.00" Length, (Right Hand Threads, Greaseable Socket Reduces Corrosion/Wear)	Right	ES3476 ‡	1

KENWORTH-K300

FRONT SUSPENSION				
Year	Model/Application	Part	P/C Qty	Figure
King Bolt Set				
2005-1993	12,000 lb. (EFA12F4) Axle, 13,200 lb. (EFA13F5) Axle, 1.625" Pin Diameter, 9.200" Length, (Contains Metal Bushing, One Keyway)		8647B	1
	12,000 lb. (EFA12F4) Axle, 13,200 lb. (EFA13F5) Axle, 1.63" Diameter, 9.200" Length, (Contains Composite Bushing, One Keyway)		8618C	1
	12,000 lb. (E1200I) Axle, 1.794" Pin Diameter, 9.060" Length, (Contains Metal Bushing, Two Keyways)		80076B	1

KENWORTH-T400

STEERING				
Year	Model/Application	Part	P/C Qty	Figure
T400B				
Tie Rod End				
1997-1995	1.125" - 12 Threads, 6.00" Length, (Left Hand Threads, Greaseable Socket Reduces Corrosion/Wear)	Left	ES3477 ‡	1
	1.125" - 12 Threads, 6.00" Length, (Right Hand Threads, Greaseable Socket Reduces Corrosion/Wear)	Right	ES3476 ‡	1

STEERING				
Year	Model/Application	Part	P/C Qty	Figure
W900				
Tie Rod End				
1998-1996	1.125" - 12 Threads, 6.00" Length, (Left Hand Threads, Greaseable Socket Reduces Corrosion/Wear)	Left	ES3477 ‡	1
	1.125" - 12 Threads, 6.00" Length, (Right Hand Threads, Greaseable Socket Reduces Corrosion/Wear)	Right	ES3476 ‡	1

FRONT SUSPENSION

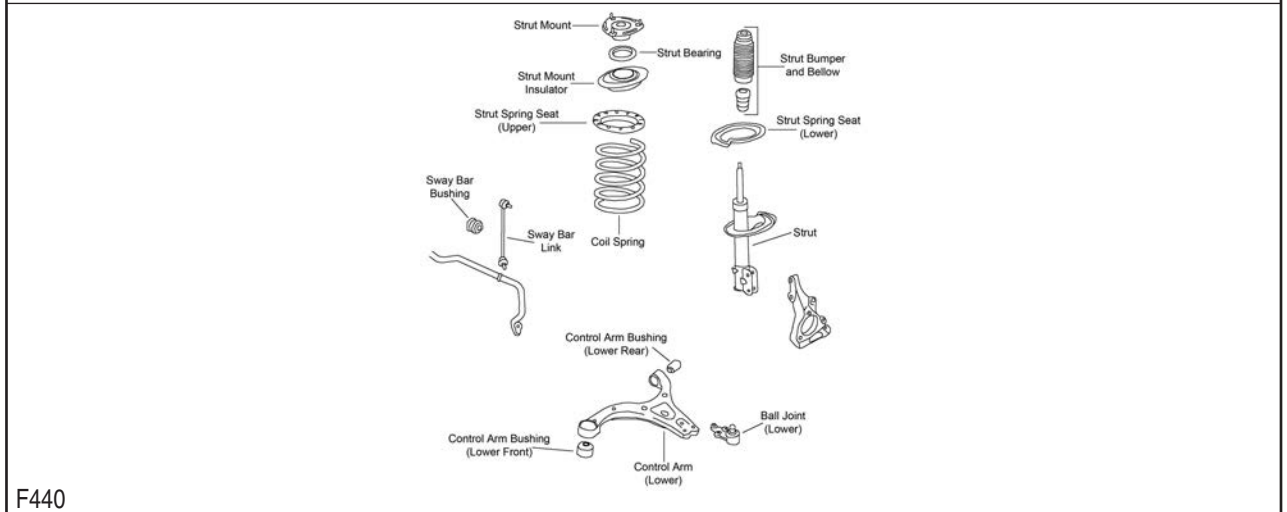
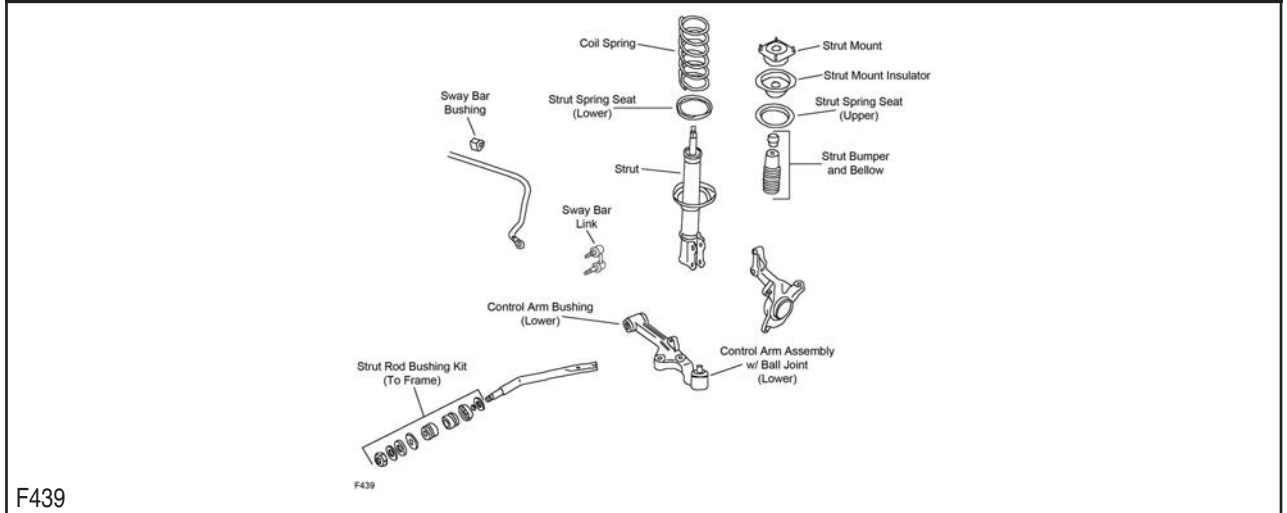

Year	Model/Application	Part	P/C Qty	Figure
Ball Joint				
2006	(Design Allows Ease Of Installation)	Lower	K500073 ‡	2 F440
Control Arm Bushing				
2006	(Vertically Mounted)	Lower Front	K201646	2 F440
Control Arm with Ball Joint				
2006	(R-Series)	Left Lower	RK622265	1 F440
	(R-Series)	Right Lower	RK622266	1 F440
2005-2002	(R-Series)	Left Lower	CK620042	1 F439
	(R-Series)	Left Lower	RK620042	1 F439
	(R-Series)	Right Lower	CK620043	1 F439
	(R-Series)	Right Lower	RK620043	1 F439
Strut Bumper Bellows				
2006	(Contains Bumper)		K90464	2 F440
2005-2002	(Replacement Type, Contains Bumper)		K90460	2 F439

KIA TRUCK-Sedona (Cont.)

FRONT SUSPENSION (Cont.)

Year	Model/Application	Part	P/C Qty	Figure	
Strut Mount					
2006	(Contains Bearing, Superior Rubber To Steel Bonding For Durability)	K160101 ‡	2	F440	
2005-2002	(Contains Bearing)	K90222	2	F439	
Sway Bar Bushing					
2006	(Split Design For Easier Installation)	To Frame	K200280 ‡	1	F440
2005-2002	(Split Design For Easier Installation)	To Frame	K200141 ‡	1	F439
Sway Bar Link					
2006	(Powdered Metal Gusher Brg. For Better Lubrication)	Left	K750168 ‡	1	F440
	(Powdered Metal Gusher Brg. For Better Lubrication)	Right	K750169 ‡	1	F440
2005-2002			K90381	2	F439
Wheel Hub & Bearing Assembly					
2006		515090	2		

STEERING

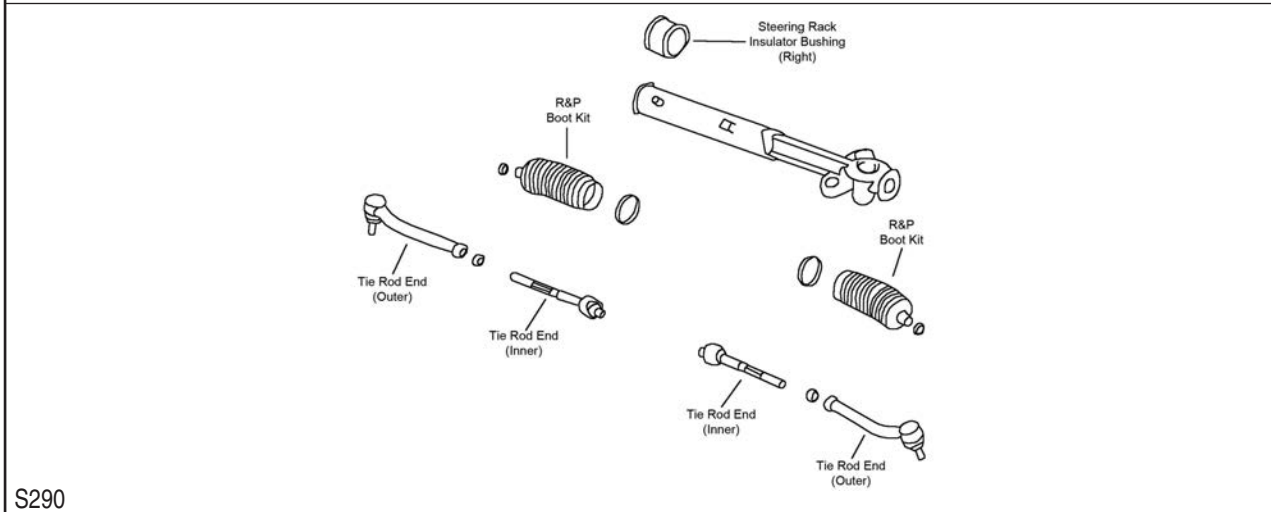
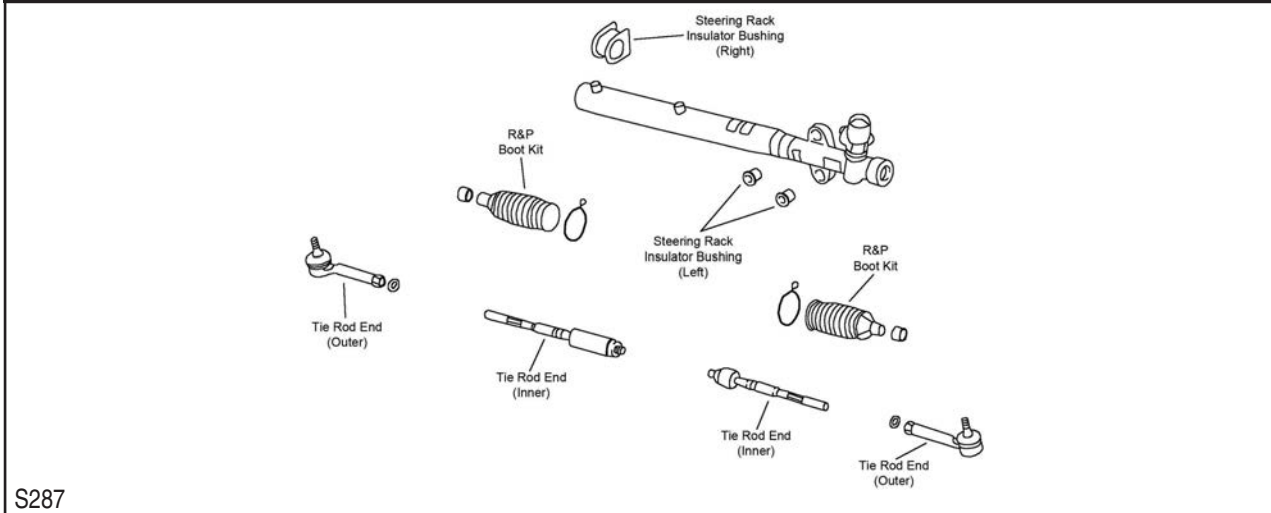

Year	Model/Application	Part	P/C Qty	Figure	
Tie Rod End					
2006	(Powdered Metal Gusher Brg. For Better Lubrication)	Left Outer	ES800371 ‡	1	S290
	(Powdered Metal Gusher Brg. For Better Lubrication)	Right Outer	ES800372 ‡	1	S290
	(Powdered Metal Gusher Brg. For Better Lubrication)	Inner	EV800299 ‡	2	S290
2005-2002	(Design Allows Ease Of Installation)	Left Outer	ES3618	1	S287
	(Design Allows Ease Of Installation)	Right Outer	ES3621	1	S287
	(Design Allows Ease Of Installation)	Left Inner	EV800038 ‡	1	S287
	(Design Allows Ease Of Installation)	Right Inner	EV800061 ‡	1	S287

REAR SUSPENSION

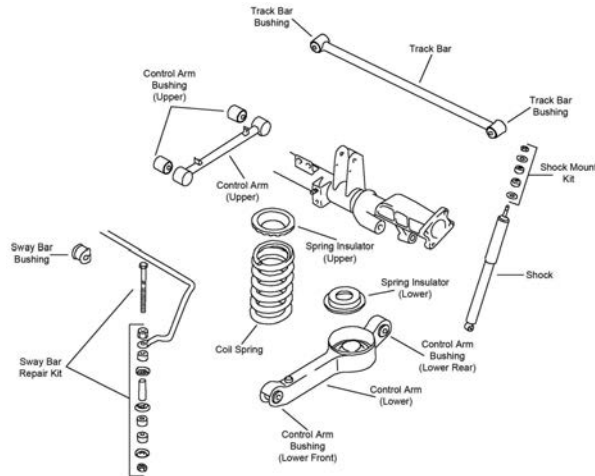

R122

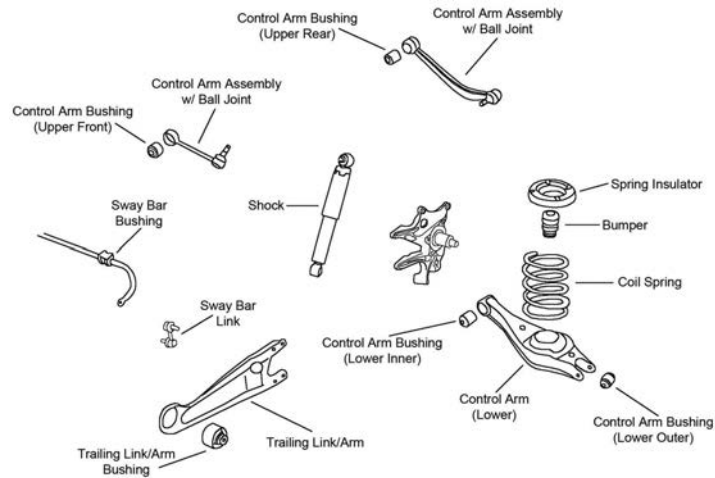

R123

Year	Model/Application	Part	P/C Qty	Figure	
Control Arm					
2006	(R-Series)	Left Lower	RK641682	1	R123
	(R-Series)	Right Lower	RK641681	1	R123
2005-2002	4 Wheel Antilock Brakes, (R-Series)	Left Lower	RK642253	1	R122
	4 Wheel Antilock Brakes, (R-Series)	Right Lower	RK642252	1	R122
	Except Antilock Brakes, (Lateral Link, R-Series)	Upper	RK642896	2	R122
	Except Antilock Brakes, (R-Series)	Left Lower	RK642251	1	R122
	Except Antilock Brakes, (R-Series)	Right Lower	RK642250	1	R122
Control Arm Bushing					
2006		At Knuckle, Lower	K201281	2	R123
Control Arm with Ball Joint					
2006	(R-Series)	Left Front Upper	RK621444	1	R123
	(R-Series)	Right Front Upper	RK621443	1	R123
Sway Bar Bushing					
2005-2002		To Frame	K201022	1	R122
Sway Bar Link					
2006	(Full Ball Stud Provides 360 Degrees Of Smooth Rotation)		K80257 ‡	2	R123
Trailing Link					
2006	(R-Series)	Left	RK642328	1	R123
	(R-Series)	Right	RK642329	1	R123
Wheel Hub & Bearing Assembly					
2006			541007	2	

KIA TRUCK-Sorento

FRONT SUSPENSION

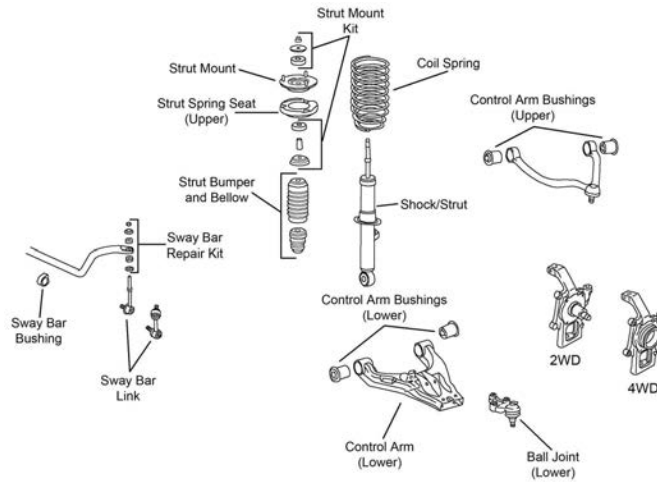

F465

Year	Model/Application	Part	P/C Qty	Figure
Ball Joint				
2006-2003	(Design Allows Ease Of Installation)	Lower	K500032 ‡	2 F465
Control Arm				
2006-2005	(R-Series)	Left Lower	RK622720	1 F465
Control Arm with Ball Joint				
2006-2005	(R-Series)	Right Lower	RK622719	1 F465
2006-2003	(R-Series) (R-Series)	Left Upper	RK80343	1 F465
		Right Upper	RK80342	1 F465
2004	Thru 2/9/04, (R-Series) Thru 2/9/04, (R-Series)	Left Lower	RK620516	1 F465
		Right Lower	RK620515	1 F465
2003	(R-Series) (R-Series)	Left Lower	RK620516	1 F465
		Right Lower	RK620515	1 F465
Strut Bumper Bellows				
2006-2003	(Replacement Type, Contains Bumper)		K90460	2 F465
Strut Mounting Kit				
2006-2003			K80911	2 F465
Sway Bar Bushing				
2006-2005		To Frame	K200977	1 F465
2004-2003	Two Wheel Drive (4x2)	To Frame	K200979	1 F465
Sway Bar Link				
2006-2005		Left	K80514	1 F465
		Right	K80515	1 F465
2004	Thru 2/9/04 Two Wheel Drive (4x2), From 2/9/04 Two Wheel Drive (4x2), From 2/9/04		K90385	2 F465
		Left	K80514	1 F465
		Right	K80515	1 F465
2003			K90385	2 F465

STEERING

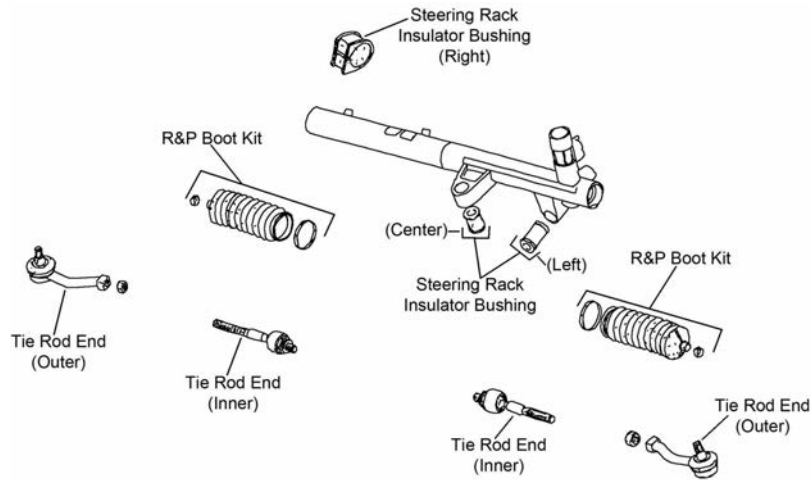

S326

Year	Model/Application	Part	P/C Qty	Figure
Rack & Pinion Boot Kit				
2006-2003		K150289	2	S326
Tie Rod End				
2006-2003		Left Outer ES800039	1	S326
		Right Outer ES800042	1	S326
		Left Inner EV800040	1	S326
		Right Inner EV800041	1	S326

REAR SUSPENSION

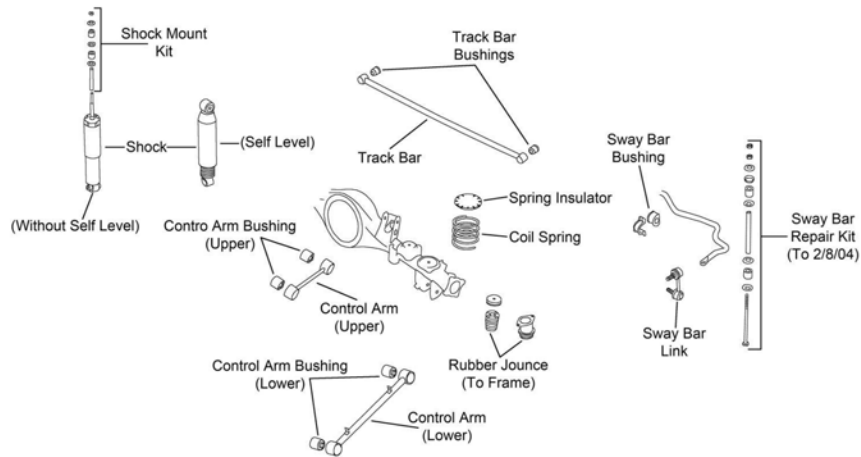

R214

Year	Model/Application	Part	P/C Qty	Figure	
Control Arm					
2006-2003	(R-Series)	Upper	RK642271	2	R214
	(R-Series)	Lower	RK641858	2	R214
Sway Bar Bushing					
2006-2005	(Reduces Noise)	To Frame	K200738 ‡	1	R214
2004-2003		To Frame	K201410	1	R214
Sway Bar Link					
2006-2005	(Improves Upon OE Design)	Left	K750287 ‡	1	R214
	(Improves Upon OE Design)	Right	K750286 ‡	1	R214
2004	From 2/9/04, (Improves Upon OE Design)	Left	K750287 ‡	1	R214
	From 2/9/04, (Improves Upon OE Design)	Right	K750286 ‡	1	R214

KIA TRUCK-Sportage

FRONT SUSPENSION

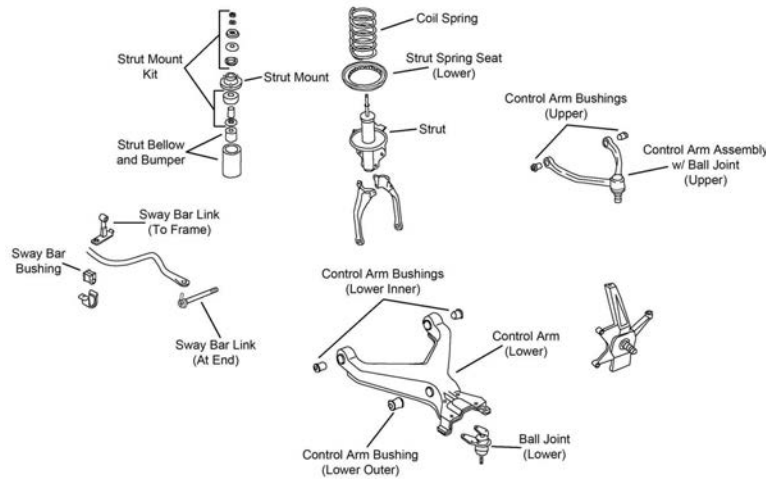

F467

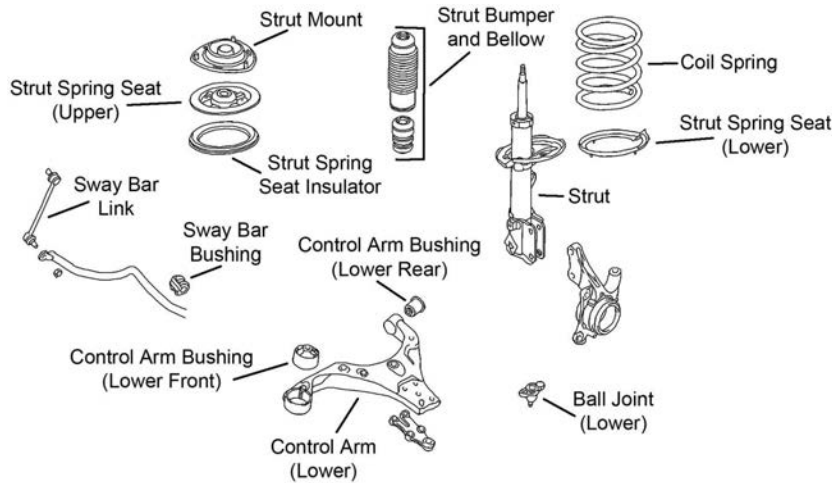

F514

Year	Model/Application	Part	P/C Qty	Figure	
Ball Joint					
2006-2005		Lower	K500012	2	F514
2002-1995		Lower	K9889	2	F467
Control Arm					
2006-2005	Except Steering Stopper, (R-Series)	Left Lower	RK641338	1	F514
	Except Steering Stopper, (R-Series)	Right Lower	RK641339	1	F514
	Steering Stopper, (R-Series)	Right Lower	RK642112	1	F514
Control Arm Bushing					
2006-2005	(Horizontal Mount)	Lower Rear	K201358	2	F514
	(Vertically Mounted)	Lower Front	K201646	2	F514
Control Arm with Ball Joint					
2002-1995	(Full Ball Stud Provides 360 Degrees Of Smooth Rotation)	Upper	CK9890 ‡	2	F467
	(R-Series)	Upper	RK9890	2	F467
	(R-Series)	Lower	RK620521	2	F467
Strut and Spring Assembly					
2006-2005		Left	ST8646L	1	F514
		Right	ST8646R	1	F514
Strut Bumper Bellows					
2006-2005	(Contains Bumper)		K90464	2	F514
2002-1995	(Design Allows Ease Of Installation)		K160285 ‡	2	F467
Strut Mount					
2006-2005	(Contains Bearing)		K90403	2	F514
Strut Mounting Kit					
2002-1995			K80909	2	F467

FRONT SUSPENSION (Cont.)

Year	Model/Application	Part	P/C Qty	Figure
Strut Spring Seat				
2002-1995	Upper	K90656	2	F467
Sway Bar Bushing				
2006-2005	(Reduces Noise) To Frame	K200731 ‡	1	F514
Sway Bar Link				
2006-2005	(Full Ball Stud Provides 360 Degrees Of Smooth Rotation)	K80510 ‡	2	F514
2002-1995	To End	K90361	2	F467

STEERING

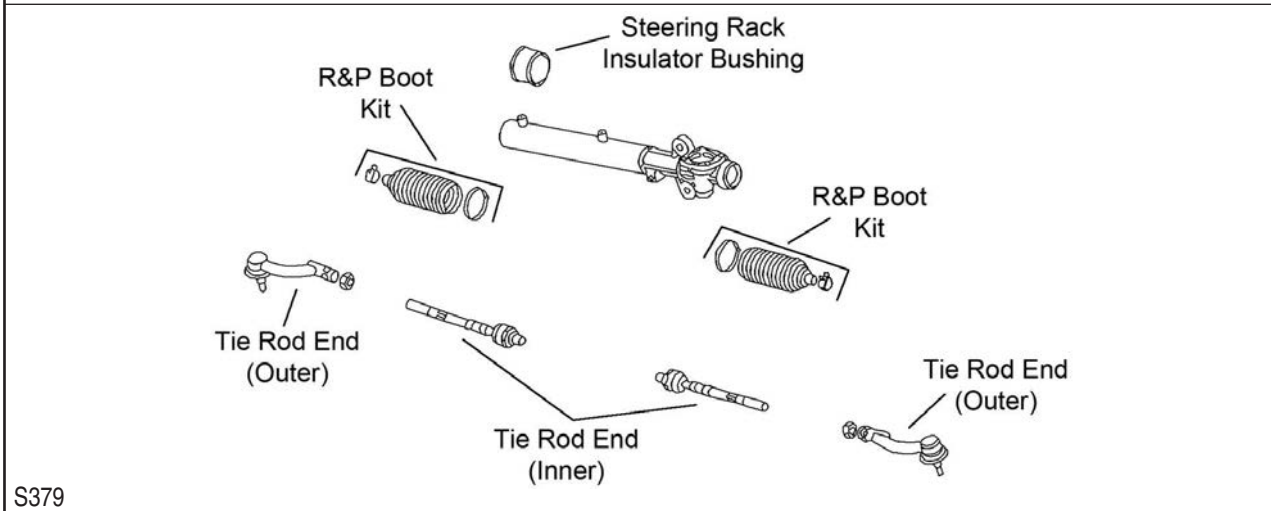
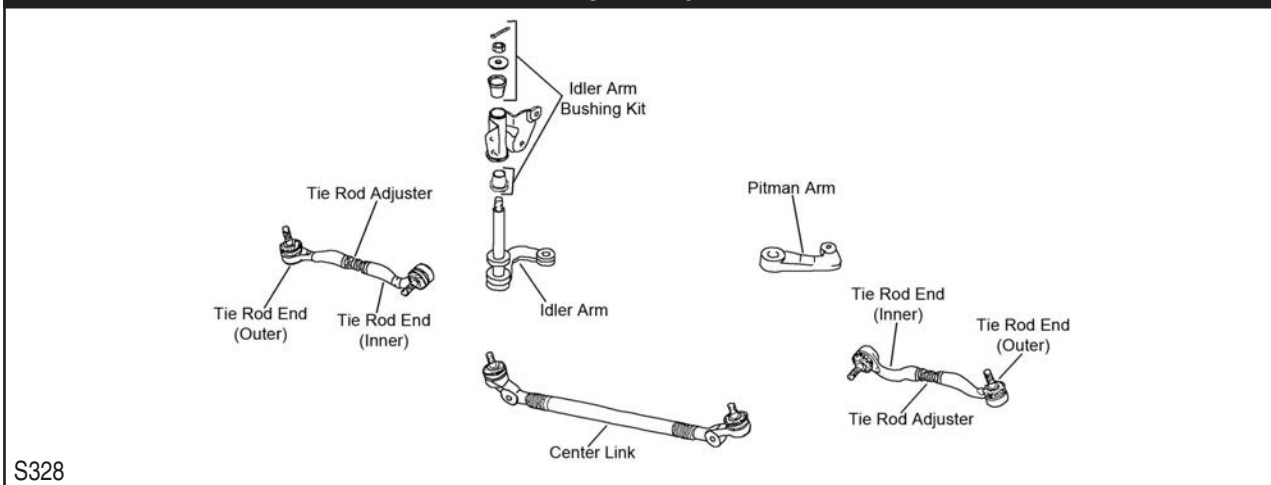

Year	Model/Application	Part	P/C Qty	Figure
Center Link				
2002-1995		DS1455	1	S328
Idler Arm				
2002-1995	(Design Allows Ease Of Installation)	K9888 ‡	1	S328
Tie Rod Adjusting Sleeve				
2002-1995		ES3679S	2	S328
Tie Rod End				
2006-2005	Left Outer	ES800056	1	S379
	Right Outer	ES800036	1	S379
	Inner	EV800095	2	S379
2002-1995	Left Outer	ES3487	1	S328
	Right Outer	ES3486	1	S328
	Left Inner	ES3485	1	S328
	Right Inner	ES3484	1	S328

KIA TRUCK-Sportage (Cont.)

REAR SUSPENSION

FWD

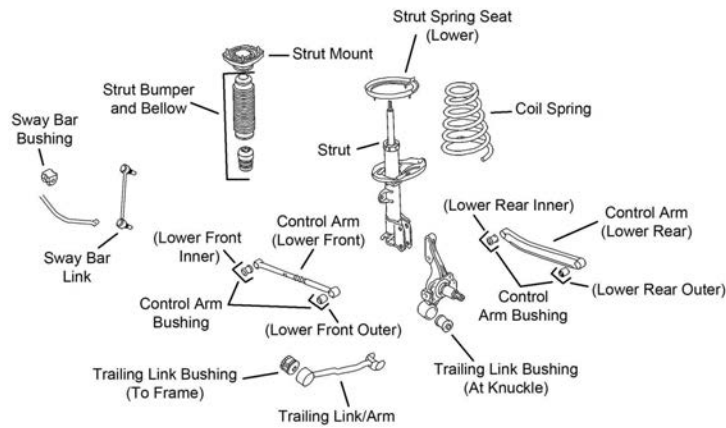

R149

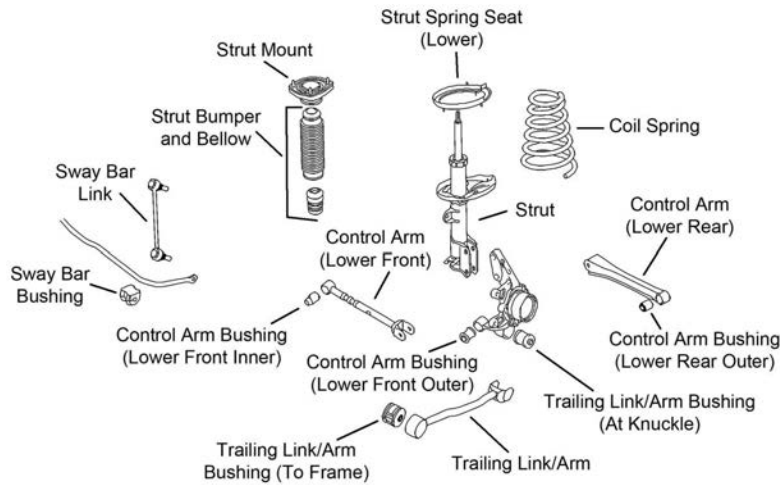

R150

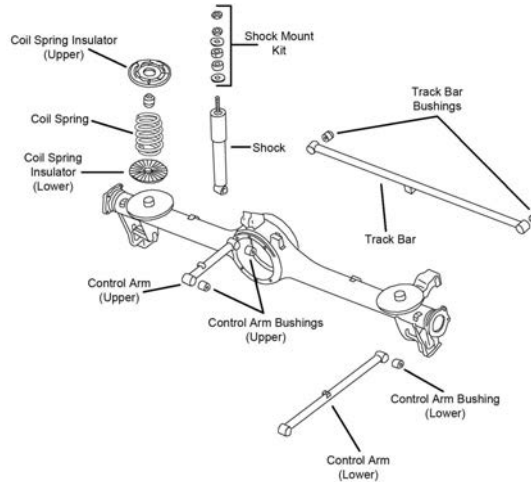

R208

Year	Model/Application	Part	P/C Qty	Figure	
Control Arm					
2006-2005	Four Wheel Drive (4X4), (R-Series)	Lower Rear	RK641819	2	R150
	Four Wheel Drive (4X4), (Adjustable, R-Series)	Lower Front	RK641816	2	R150
	Front Wheel Drive, (Non-Adjustable, R-Series)	Lower Rear	RK641817	2	R149
	Front Wheel Drive, (Adjustable, R-Series)	Lower Front	RK641818	2	R149
2002-1995	(R-Series)	Upper	RK642729	2	R208
	(R-Series)	Lower	RK642730	2	R208

(Cont.) Sportage-KIA TRUCK

REAR SUSPENSION (Cont.)				
Year	Model/Application	Part	P/C Qty	Figure
Strut Bumper Bellows				
2006-2005	(Contains Bumper)	K90464	2	R149, R150
Strut Mount				
2006-2005		Left K90215 Right K90216	1 1	R149, R150 R149, R150
Sway Bar Bushing				
2006-2005		To Frame	K201172	1 R149, R150
Sway Bar Link				
2006-2005	(20-Gauge Stainless Steel Material Provides Longer Service Life)		K80511 ‡	2 R149, R150
Wheel Hub & Bearing Assembly				
2006-2005	Front Wheel Drive		512267	2

Defender-LAND ROVER

FRONT SUSPENSION				
Year	Model/Application	Part	P/C Qty	Figure
Control Arm Bushing				
1996-1994	(High Quality Elastomer For Durability And Performance)	Upper	K200838 ‡	2
Radius Arm Bushing Kit				
1997-1994	D90, (Bushing Only)		K201077	2
Sway Bar Link				
1997-1991			K80865	2
STEERING				
Year	Model/Application	Part	P/C Qty	Figure
Tie Rod End				
1997-1991	(Design Allows Ease Of Installation) (Design Allows Ease Of Installation)	Left Outer Right Outer	ES800274 ‡ ES800273 ‡	1 1
REAR SUSPENSION				
Year	Model/Application	Part	P/C Qty	Figure
Ball Joint				
1997-1991	(Design Allows Ease Of Installation)	Upper	K500058 ‡	2
Control Arm Bushing				
1997-1994	(High Quality Elastomer For Durability And Performance)	Arm To Frame Upper	K200838 ‡	2
1995-1994	(High Quality Elastomer For Durability And Performance)	Frame to Axle	K200833 ‡	2
Sway Bar Link				
1997-1991			K80865	2

Discovery-LAND ROVER

FRONT SUSPENSION				
Year	Model/Application	Part	P/C Qty	Figure
Ball Joint				
2004-1999	(Design Allows Ease Of Installation) (Design Allows Ease Of Installation)	Upper Lower	K500059 ‡ K500145 ‡	2 2
Radius Arm Bushing Kit				
1998-1991	(Bushing Only, Design Allows Ease Of Installation)		K200835 ‡	2
Sway Bar Bushing				
2004-2000	Except Active Cornering Enhancement, (Split Design For Easier Installation)		K200825 ‡	1
1999	Series II, Except Active Cornering Enhancement, (Split Design For Easier Installation)		K200825 ‡	1
Sway Bar Link				
2004-2000			K80862	2
1999	Series I Series II		K80865 K80862	2 2
1998-1991			K80865	2
Wheel Hub & Bearing Assembly				
2004-2003	Series II SE, Series II HSE, Series II S		515164	2

LAND ROVER-Discovery (Cont.)

FRONT SUSPENSION (Cont.)

Year	Model/Application	Part	P/C Qty	Figure
Wheel Hub & Bearing Assembly				
2002-2001	Series II LE, Series II SE	515164	2	
2000	Series II	515164	2	
1999	Series I, Series II	515164	2	

STEERING

Year	Model/Application	Part	P/C Qty	Figure
Drag Link Assembly				
2004-2000	(Greaseable Socket Reduces Corrosion/Wear) At Pitman Arm	ES800783 ‡	1	
1999	Series I, (Design Allows Ease Of Installation) At Knuckle	ES800273 ‡	1	
	Series I, (Design Allows Ease Of Installation) At Pitman Arm	ES800274 ‡	1	
	Series II, (Greaseable Socket Reduces Corrosion/Wear) At Pitman Arm	ES800783 ‡	1	
1998-1991	(Design Allows Ease Of Installation) At Knuckle	ES800273 ‡	1	
	(Design Allows Ease Of Installation) At Pitman Arm	ES800274 ‡	1	

Tie Rod End

2004-2000	(Greaseable Socket Reduces Corrosion/Wear) Left Outer	ES800783 ‡	1	
1999	Series I, (Design Allows Ease Of Installation) Outer	ES800273 ‡	2	
	Series II, (Greaseable Socket Reduces Corrosion/Wear) Left Outer	ES800783 ‡	1	
1998-1991	(Design Allows Ease Of Installation) Outer	ES800273 ‡	2	

REAR SUSPENSION

Year	Model/Application	Part	P/C Qty	Figure
Ball Joint				
1999-1991	(Design Allows Ease Of Installation) Upper	K500058 ‡	2	
Control Arm Bushing				
1999	Series I, (High Quality Elastomer For Durability And Performance) Upper	K200838 ‡	2	
	Series I, (High Quality Elastomer For Durability And Performance) To Axle	K200833 ‡	2	
1998-1991	(High Quality Elastomer For Durability And Performance) Upper	K200838 ‡	2	
Sway Bar Bushing				
2004-2000	Air Suspension, Except Active Cornering Enhancement, (Split Design For Easier Installation) To Frame	K200826 ‡	1	
	Coil Spring Suspension, (Split Design For Easier Installation) To Frame	K200827 ‡	1	
1999	Series II, Air Suspension, Except Active Cornering Enhancement, (Split Design For Easier Installation) To Frame	K200826 ‡	1	
	Series II, Coil Spring Suspension, (Split Design For Easier Installation) To Frame	K200827 ‡	1	
Sway Bar Link				
2004-2000		K80863	2	
1999	Series I	K80865	2	
	Series II	K80863	2	
1998-1991		K80865	2	
Trailing Link Bushing				
1998-1991	(High Quality Elastomer For Durability And Performance) To Axle	K200833 ‡	2	
Wheel Hub & Bearing Assembly				
2004-2003	Series II SE, Series II HSE, Series II S	541017	2	
2002-2001	Series II LE, Series II SE	541017	2	
2000	Series II	541017	2	
1999	Series I, Series II	541017	2	

LAND ROVER-Freelander

FRONT SUSPENSION

Year	Model/Application	Part	P/C Qty	Figure
Ball Joint				
2005-2002	(Design Allows Ease Of Installation) Lower	K500143 ‡	2	
1998	(Design Allows Ease Of Installation) Lower	K500143 ‡	2	
Control Arm Bushing				
2005-2002		Lower Rear	K201583	2
Control Arm with Ball Joint				
2005-2002	(R-Series) Left Lower	RK620522	1	
	(R-Series) Right Lower	RK620523	1	
1998	(R-Series) Left Lower	RK620522	1	
	(R-Series) Right Lower	RK620523	1	

(Cont.) Freelander-LAND ROVER

FRONT SUSPENSION (Cont.)				
Year	Model/Application	Part	P/C Qty	Figure
Strut Mount				
2005-2002	(Contains Bearing, Superior Rubber To Steel Bonding For Durability)	K160226 ‡	2	
Sway Bar Link				
2005-2002	(Full Ball Stud Provides 360 Degrees Of Smooth Rotation)	K80866 ‡	2	
STEERING				
Year	Model/Application	Part	P/C Qty	Figure
Tie Rod End				
2005-2002	(Design Allows Ease Of Installation)	Left Outer ES800679 ‡	1	
	(Design Allows Ease Of Installation)	Right Outer ES800678 ‡	1	
REAR SUSPENSION				
Year	Model/Application	Part	P/C Qty	Figure
Control Arm				
2005-2002	(Lateral Link, R-Series)	Lower RK641826	2	
Strut Mount				
2005-2002	(Bearing Not Included, Superior Rubber To Steel Bonding For Durability)	K160102 ‡	2	
Trailing Link				
2005-2002	(R-Series)	RK641917	2	

LR3-LAND ROVER

FRONT SUSPENSION				
Year	Model/Application	Part	P/C Qty	Figure
Ball Joint				
2006-2005	(Design Allows Ease Of Installation)	Upper K500254 ‡	2	
	(Design Allows Ease Of Installation)	Lower K500148 ‡	2	
Control Arm with Ball Joint				
2006-2005	(R-Series)	Left Upper RK622629	1	
	(R-Series)	Right Upper RK622628	1	
	(R-Series)	Left Lower RK621989	1	
	(R-Series)	Right Lower RK621694	1	
Sway Bar Link				
2006-2005	(Powdered Metal Gusher Brg. For Better Lubrication)	K750334 ‡	2	
Wheel Hub & Bearing Assembly				
2006-2005		515067	2	
STEERING				
Year	Model/Application	Part	P/C Qty	Figure
Tie Rod End				
2006-2005	(Design Allows Ease Of Installation)	Outer ES800686 ‡	2	
	(Design Allows Ease Of Installation)	Left Inner EV800728 ‡	1	
	(Design Allows Ease Of Installation)	Right Inner EV800729 ‡	1	
REAR SUSPENSION				
Year	Model/Application	Part	P/C Qty	Figure
Control Arm				
2006-2005	(R-Series)	Left Upper RK642612	1	
	(R-Series)	Right Upper RK642611	1	
	(Adjustable, Lateral Link, R-Series)	Lower Rear RK641827	2	
Sway Bar Link				
2006-2005	(Full Ball Stud Provides 360 Degrees Of Smooth Rotation)	K750079 ‡	2	

Range Rover-LAND ROVER

FRONT SUSPENSION				
Year	Model/Application	Part	P/C Qty	Figure
Ball Joint				
2006-2003	(Design Allows Ease Of Installation)	Upper K500146 ‡	2	
2002-1996	(Design Allows Ease Of Installation)	Upper K500059 ‡	2	

LAND ROVER-Range Rover (Cont.)

FRONT SUSPENSION (Cont.)

Year	Model/Application	Part	P/C Qty	Figure
Ball Joint				
2001-1996	(Design Allows Ease Of Installation)	Lower	K500145 ‡	2
1995	3950cc(4.0L), (Design Allows Ease Of Installation) 3950cc(4.0L), (Design Allows Ease Of Installation)	Upper Lower	K500059 ‡ K500145 ‡	2 2
Control Arm				
2006-2002	(R-Series)	Left Upper	RK641209	1
	(R-Series)	Right Upper	RK641918	1
Control Arm Bushing				
2006-2002	(High Quality Elastomer For Durability And Performance) (High Quality Elastomer For Durability And Performance)	Upper Lower	K200837 ‡ K200834 ‡	2 2
Control Arm with Ball Joint				
2006-2002	(R-Series)	Lower	RK620715	2
Radius Arm Bushing Kit				
1994	Air Suspension, (Bushing Only, Design Allows Ease Of Installation)		K200835 ‡	2
1994-1992	Coil Spring Suspension, Except Sway Bar Equipped Vehicles, (Bushing Only, Design Allows Ease Of Installation)		K200835 ‡	2
1993	Air Suspension, From VIN LA645533, (Bushing Only, Design Allows Ease Of Installation)		K200835 ‡	2
1991	Except Sway Bar Equipped Vehicles, (Bushing Only, Design Allows Ease Of Installation)		K200835 ‡	2
Sway Bar Link				
2006-2003			K750063	2
2002-1996			K80864	2
1995	3947cc(3.9L) 3950cc(4.0L) 261(4.2L)		K80865 K80864 K80865	2 2 2
1994-1991			K80865	2

STEERING

Year	Model/Application	Part	P/C Qty	Figure
Tie Rod End				
2006-2003	(Design Allows Ease Of Installation)	Outer	ES800275 ‡	2
2006-2002	(Design Allows Ease Of Installation)	Inner	EV800549 ‡	2
2002-1996	(Greaseable Socket Reduces Corrosion/Wear)	Outer	ES800783 ‡	2
1995	3947cc(3.9L), (Design Allows Ease Of Installation) 3947cc(3.9L), (Design Allows Ease Of Installation) 3950cc(4.0L), (Greaseable Socket Reduces Corrosion/Wear) 261(4.2L), (Design Allows Ease Of Installation) 261(4.2L), (Design Allows Ease Of Installation)	Left Outer Right Outer Outer Left Outer Right Outer	ES800274 ‡ ES800273 ‡ ES800783 ‡ ES800274 ‡ ES800273 ‡	1 1 2 1 1
1994-1991	(Design Allows Ease Of Installation) (Design Allows Ease Of Installation)	Left Outer Right Outer	ES800274 ‡ ES800273 ‡	1 1

REAR SUSPENSION

Year	Model/Application	Part	P/C Qty	Figure
Ball Joint				
1995	3947cc(3.9L), (Design Allows Ease Of Installation) 261(4.2L), (Design Allows Ease Of Installation)	Upper Upper	K500058 ‡ K500058 ‡	2 2
1994-1991	(Design Allows Ease Of Installation)	Upper	K500058 ‡	2
Control Arm				
2006-2003	(Lateral Link, R-Series)	Lower Rear	RK622656	2
2006-2002	(R-Series)	Left Upper	RK642630	1
	(R-Series)	Left Front Lower	RK642709	1
	(R-Series)	Right Front Lower	RK642708	1
Control Arm Bushing				
2006-2003	(Design Allows Ease Of Installation)	Upper Outer	K200836 ‡	2
1995	3947cc(3.9L), (High Quality Elastomer For Durability And Performance) 261(4.2L), (High Quality Elastomer For Durability And Performance)	Upper Upper	K200838 ‡ K200838 ‡	2 2
1994-1991	(High Quality Elastomer For Durability And Performance)	Upper	K200838 ‡	2
Strut Bumper Bellows				
2006-2003	Except Variable Dampening Suspension, (Replacement Type, Contains Bumper)		K90466	2
Strut Mount				
2006-2003	(Bearing Not Included, Design Allows Ease Of Installation)		K160227 ‡	2
Sway Bar Link				
2006-2002	(Greaseable Socket Reduces Corrosion/Wear)		K750555 ‡	2

(Cont.) Range Rover-LAND ROVER

REAR SUSPENSION (Cont.)				
Year	Model/Application	Part	P/C Qty	Figure
Sway Bar Link				
1995	3947cc(3.9L) 261(4.2L)	K80865 K80865	2 2	
1994-1991		K80865	2	
Trailing Link Bushing				
1991	(High Quality Elastomer For Durability And Performance)	To Axle	K200833 ‡	2

Range Rover Sport-LAND ROVER

FRONT SUSPENSION				
Year	Model/Application	Part	P/C Qty	Figure
Ball Joint				
2006	(Design Allows Ease Of Installation)	Upper Lower	K500292 K500148 ‡	2 2
Control Arm Bushing				
2006		Upper Lower Front	K201594 K201642	4 2
Control Arm with Ball Joint				
2006	(R-Series) (R-Series) (R-Series) (R-Series)	Left Upper Right Upper Left Lower Right Lower	RK622881 RK622880 RK621618 RK621617	1 1 1 1
Sway Bar Bushing				
2006	Active Cornering Enhancement, (Split Design For Easier Installation)	To Frame	K200828 ‡	1
Sway Bar Link				
2006	(Powdered Metal Gusher Brg. For Better Lubrication) (Powdered Metal Gusher Brg. For Better Lubrication)	Left Right	K750251 ‡ K750250 ‡	1 1
Wheel Hub & Bearing Assembly				
2006			515067	2
STEERING				
Year	Model/Application	Part	P/C Qty	Figure
Tie Rod End				
2006	(Design Allows Ease Of Installation) (Design Allows Ease Of Installation)	Outer Inner	ES800687 ‡ EV800730 ‡	2 2
REAR SUSPENSION				
Year	Model/Application	Part	P/C Qty	Figure
Control Arm				
2006	(Adjustable, Lateral Link, R-Series)	Lower Rear	RK641827	2
Sway Bar Bushing				
2006	Except Active Cornering Enhancement, (Split Design For Easier Installation)	To Frame	K200824 ‡	1
Sway Bar Link				
2006	Except Active Cornering Enhancement, (Full Ball Stud Provides 360 Degrees Of Smooth Rotation)		K750079 ‡	2

LEXUS TRUCK-GX Series

FRONT SUSPENSION

W/O KDS Susp.

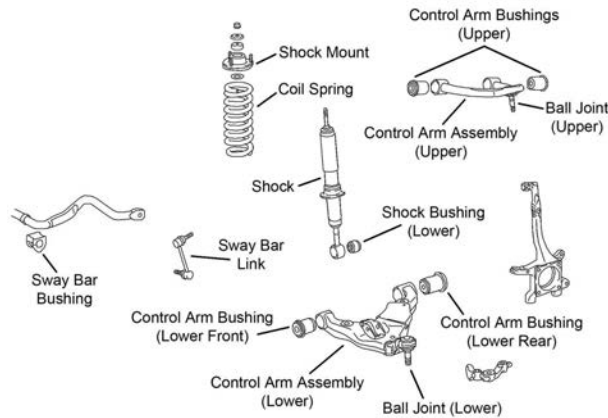

F530

W/ KDS Susp.

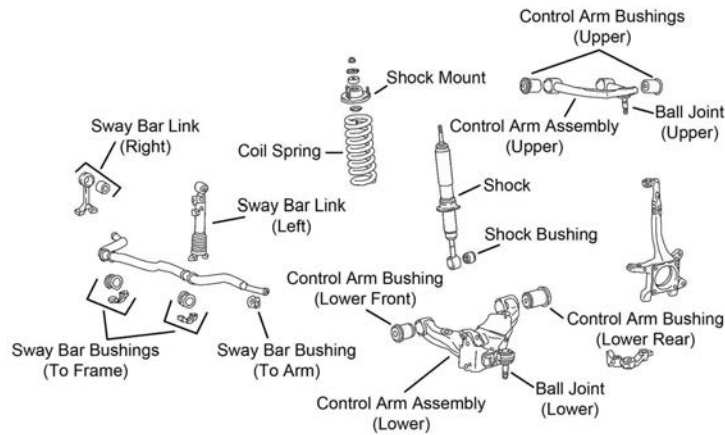

F531

Year	Model/Application	Part	P/C Qty	Figure
GX470				
Ball Joint				
2006-2004	(Powdered Metal Gusher Brg. For Better Lubrication) Except Kinetic Dynamic Suspension, (Powdered Metal Gusher Brg. For Better Lubrication, New Pre-Installed Integral Dust Boot Eases Installation, New And Original Designs Can Be Installed)	Upper	K500018 ‡	2 F530, F531
		Lower	K500017 ‡	2 F530
2003	(Powdered Metal Gusher Brg. For Better Lubrication) (Powdered Metal Gusher Brg. For Better Lubrication, New Pre-Installed Integral Dust Boot Eases Installation, New And Original Designs Can Be Installed)	Upper	K500018 ‡	2 F530
		Lower	K500017 ‡	2 F530
Control Arm Bushing				
2006-2005	(High Quality Elastomer For Durability And Performance) (High Quality Elastomer For Durability And Performance) (High Quality Elastomer For Durability And Performance)	Upper	K200771 ‡	4 F530, F531
		Lower Rear	K200773 ‡	2 F530, F531
		Lower Front	K200772 ‡	2 F530, F531
Control Arm with Ball Joint				
2006-2004	(R-Series) (R-Series) Except Kinetic Dynamic Suspension, (R-Series) Except Kinetic Dynamic Suspension, (R-Series)	Left Upper	RK620064	1 F530, F531
		Right Upper	RK620063	1 F530, F531
		Left Lower	RK620062	1 F530
		Right Lower	RK620061	1 F530
2003	(R-Series) (R-Series) (R-Series) (R-Series)	Left Upper	RK620064	1 F530
		Right Upper	RK620063	1 F530
		Left Lower	RK620062	1 F530
		Right Lower	RK620061	1 F530
Shock Mount Bushing				
2006-2004		Lower	K80938	2 F530, F531
2003		Lower	K80938	2 F530
Strut Spring Seat				
2006-2004	(Insulator)	Upper	K6705	2 F530, F531
2003	(Insulator)	Upper	K6705	2 F530

FRONT SUSPENSION (Cont.)

Year	Model/Application	Part	P/C Qty	Figure
GX470				
Sway Bar Bushing				
2006-2004	Except Kinetic Dynamic Suspension, 29mm Or 30mm Sway Bar Diameter, (Contains Thermoplastic Bushing)	To Frame	K80820 ‡	1 F530
	Kinetic Dynamic Suspension, (Split Design For Easier Installation)	To Frame	K200639 ‡	1 F531
	Kinetic Dynamic Suspension, 27mm Sway Bar Diameter, (Split Design For Easier Installation)	To Arm	K200618 ‡	1 F531
2003	29mm Or 30mm Sway Bar Diameter, (Contains Thermoplastic Bushing)	To Frame	K80820 ‡	1 F530
Sway Bar Link				
2006-2004	Except Kinetic Dynamic Suspension	Left	K90677	1 F530
	Except Kinetic Dynamic Suspension	Right	K90683	1 F530
	Kinetic Dynamic Suspension	Right	K750105	1 F531
2003		Left	K90677	1 F530
		Right	K90683	1 F530
Wheel Bearing Assembly				
2006-2003			515040	2

STEERING

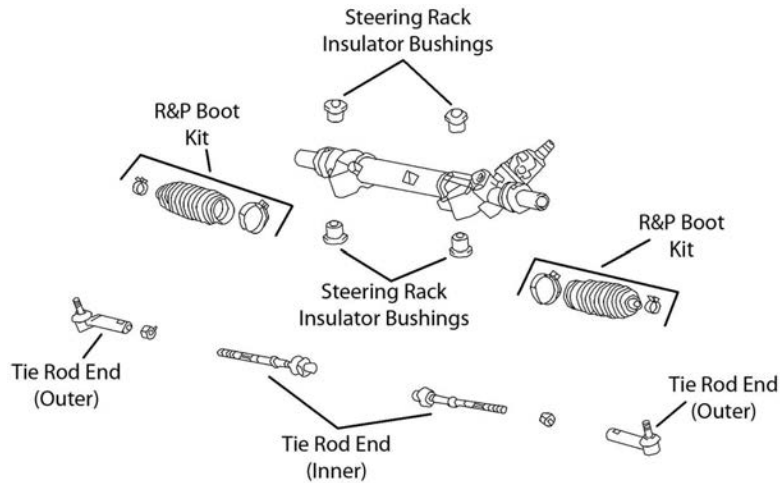

S382

Year	Model/Application	Part	P/C Qty	Figure
GX470				
Tie Rod End				
2006-2003		Outer	ES80378	2 S382
		Inner	EV80379	2 S382

REAR SUSPENSION

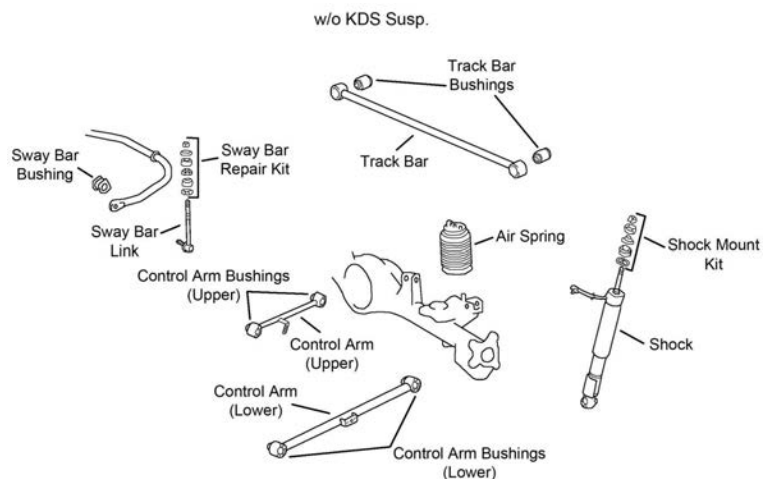

R160

LEXUS TRUCK-GX Series (Cont.)

REAR SUSPENSION (Cont.)

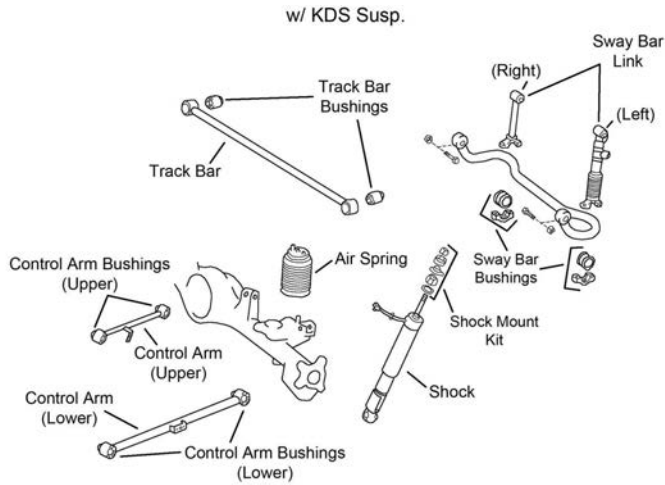

R161

Year	Model/Application	Part	P/C Qty	Figure
GX470				
Sway Bar Bushing				
2006	Except Kinetic Dynamic Suspension, Thru 1/06 From 2/06, Except Kinetic Dynamic Suspension	To Frame To Frame	K9396 K90551	1 1 R160 R160
2006-2004	Kinetic Dynamic Suspension, (Split Design For Easier Installation)	To Frame	K200839 ‡	1 R161
2005-2004	Except Kinetic Dynamic Suspension	To Frame	K9396	1 R160
2003		To Frame	K9396	1 R160
Sway Bar Link				
2006-2004	Except Kinetic Dynamic Suspension, (Full Ball Stud Provides 360 Degrees Of Smooth Rotation) Kinetic Dynamic Suspension		K80469 ‡ K700728	2 2 R160 R161
2003	(Full Ball Stud Provides 360 Degrees Of Smooth Rotation)		K80469 ‡	2 R160
Wheel Bearing Assembly				
2006-2003		Left Right	512227 512228	1 1

LEXUS TRUCK-LX Series

FRONT SUSPENSION

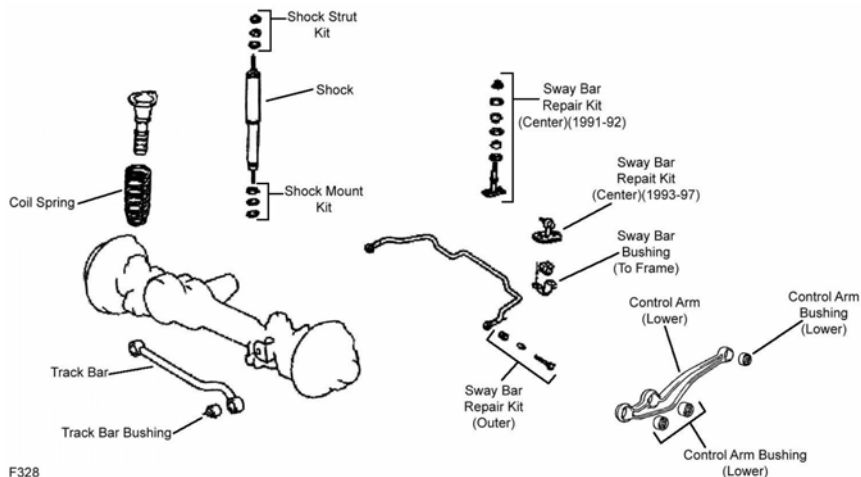

F328

FRONT SUSPENSION (Cont.)

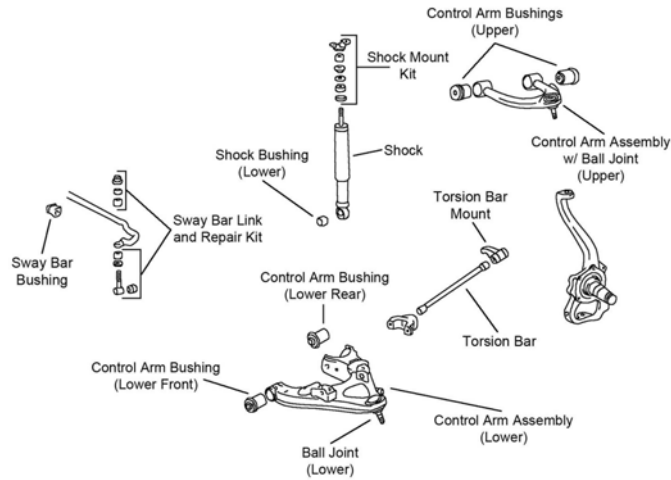

F558

Year	Model/Application	Part	P/C Qty	Figure
LX450				
Control Arm Bushing Set				
1997-1996	(Contains Front And Rear Bushings)	Lower	K90065	2 F328
Sway Bar Bushing				
1997-1996		To Frame	K90545	1 F328
Sway Bar Link				
1997-1996		Center	K750078	2 F328
LX470				
Ball Joint				
2006-1998	(Powdered Metal Gusher Brg. For Better Lubrication)	Lower	K500133 ‡	2 F558
Control Arm Bushing				
2006-1998	(Contains Front And Rear Bushings)	Upper	K200004	2 F558
		Lower Rear	K200006	2 F558
		Lower Front	K200005	2 F558
Control Arm with Ball Joint				
2006-1998	(R-Series)	Left Upper	RK621227	1 F558
	(R-Series)	Right Upper	RK621228	1 F558
	(R-Series)	Left Lower	RK620524	1 F558
	(R-Series)	Right Lower	RK620525	1 F558
Sway Bar Bushing				
2006-1998		To Frame	K200007	1 F558
Sway Bar Link				
2006-1998	(Full Ball Stud Provides 360 Degrees Of Smooth Rotation)		K750147 ‡	2 F558

STEERING

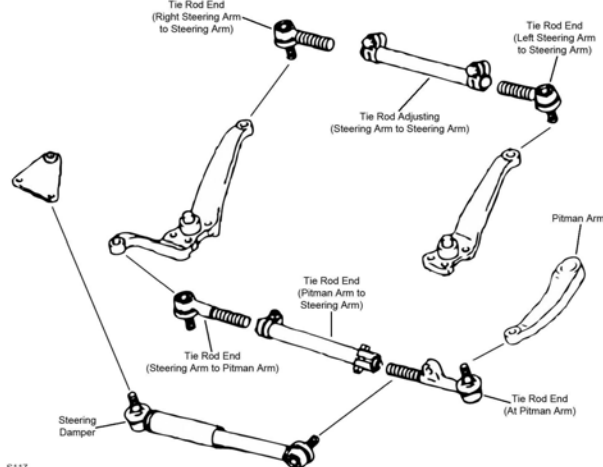

S117

S117

Lexus Truck-LX Series (Cont.)

STEERING (Cont.)

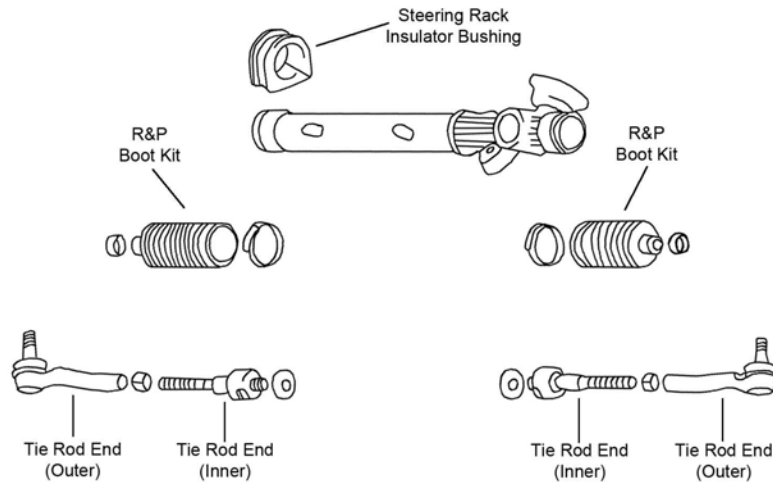

S423

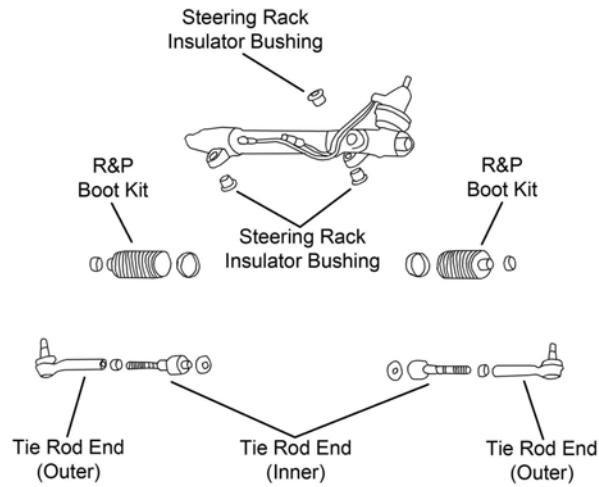

S424

Year	Model/Application	Part	P/C Qty	Figure	
LX450					
Tie Rod Adjusting Sleeve					
1997-1996	Pitman Arm To Steering Arm	ES3562S	1	S117	
	Steering Arm To Steering Arm	ES3551S	1	S117	
Tie Rod Assembly					
1997-1996	Rear	ES3563A	1	S117	
Tie Rod End					
1997-1996	At Pitman Arm, Left Inner, Pitman Arm To Steering Arm	ES3543	1	S117	
	Left Outer, Steering Arm To Steering Arm	ES3550	1	S117	
	Right Outer, Pitman Arm To Steering Arm	ES3544	1	S117	
	Right Outer, Steering Arm To Steering Arm	ES3549	1	S117	
LX470					
Rack & Pinion Boot Kit					
2005-1998		K90316	2	S423	
Tie Rod End					
2006-2003	(Design Allows Ease Of Installation)	Left Outer	ES800452 ‡	1	S424
	(Design Allows Ease Of Installation)	Right Outer	ES800451 ‡	1	S424
	(Design Allows Ease Of Installation)	Inner	EV800320 ‡	2	S424
2002-1998	(Design Allows Ease Of Installation)	Left Outer	ES800450 ‡	1	S423
	(Design Allows Ease Of Installation)	Right Outer	ES800449 ‡	1	S423
	(Design Allows Ease Of Installation)	Inner	EV800319 ‡	2	S423

(Cont.) LX Series-LEXUS TRUCK

REAR SUSPENSION				
Year	Model/Application	Part	P/C Qty	Figure
LX450				
Control Arm Bushing				
1997-1996		Upper Lower	K201121 K201118	2 2
Sway Bar Bushing				
1997-1996	23mm Sway Bar Diameter 25mm Sway Bar Diameter	To Frame To Frame	K201053 K90535	1 1
Sway Bar Repair Kit				
1997-1996			K700774	2
LX470				
Control Arm				
2006-1998	(R-Series)	Lower	RK642454	2
Sway Bar Repair Kit				
2006-1998			K700772	2

RX Series-LEXUS TRUCK

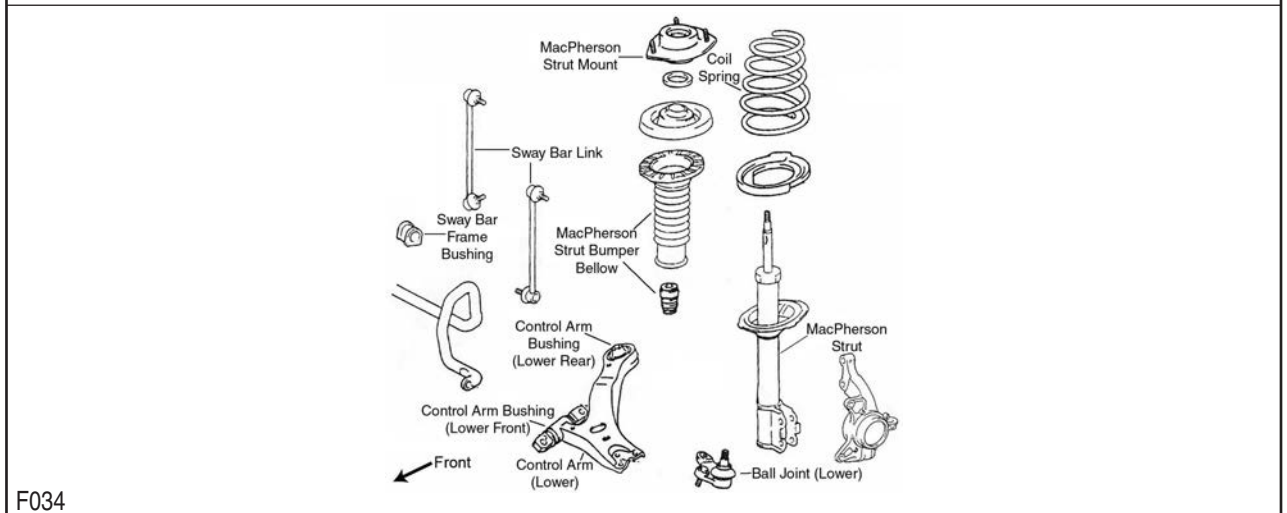
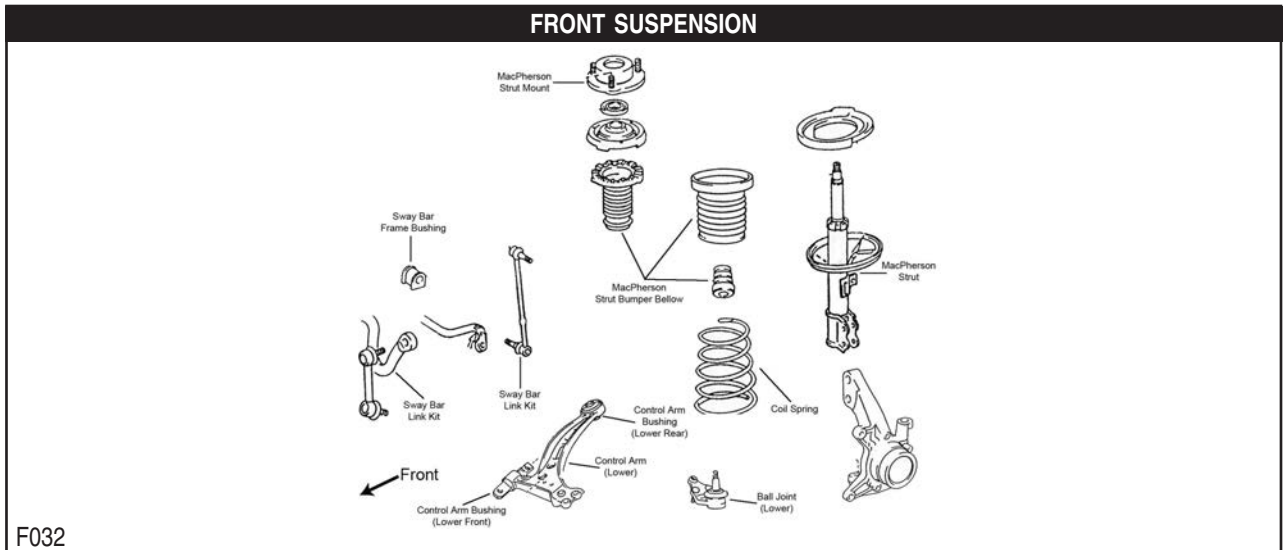

Year	Model/Application	Part	P/C Qty	Figure
RX300				
Ball Joint				
2003-1999	(Powdered Metal Gusher Brg. For Better Lubrication)	Lower	K9499 ‡	2 F032
Control Arm				
2003-1999	(Ball Joint Not Included, Contains Bushing, R-Series)	Left Lower	RK620052	1 F032

LEXUS TRUCK-RX Series (Cont.)

FRONT SUSPENSION (Cont.)

Year	Model/Application	Part	P/C Qty	Figure
RX300				
Control Arm				
2003-1999 (Cont.)	(Ball Joint Not Included, R-Series)	Right Lower	RK620051	1 F032
Strut Bumper Bellows				
2003-1999	(Replacement Type, Contains Bumper)		K90460	2 F032
Strut Mount				
2003-1999	(Bearing Not Included) (Contains Bearing)	Left	K160383	1 F032
	(Bearing Not Included) (Contains Bearing)	Left	K90237	1 F032
		Right	K160390	1 F032
		Right	K90236	1 F032
Strut Spring Seat				
2003-1999	(Contains Insulator)	Upper	K160014	2 F032
2000-1999	(Contains Insulator)	Lower	K160133 ‡	2 F032
Sway Bar Bushing				
2003-1999		To Frame	K201401	1 F032
Sway Bar Link				
2003-1999	(Powdered Metal Gusher Brg. For Better Lubrication)	Left	K90311 ‡	1 F032
	(Powdered Metal Gusher Brg. For Better Lubrication)	Right	K90312 ‡	1 F032
Wheel Hub Repair Kit				
2003-1999	All Wheel Drive Front Wheel Drive		518508 518509	2 2
RX330				
Ball Joint				
2006-2004	(Standard Design)	Left Lower	K90346	1 F034
	(Standard Design)	Right Lower	K90347	1 F034
Control Arm				
2006-2005	(R-Series)	Right Lower	RK641487	1 F034
2006-2004	(R-Series)	Left Lower	RK641488	1 F034
2004	Air Suspension, (R-Series)	Right Lower	RK641487	1 F034
Control Arm with Ball Joint				
2006-2004	(R-Series)	Left Lower	RK620334	1 F034
	(R-Series)	Right Lower	RK620333	1 F034
Strut Bumper Bellows				
2006-2004	Except Air Suspension, (Contains Bumper)		K90461	2 F034
Strut Mount				
2006-2004	Except Air Suspension, (Contains Bearing)		K90658	2 F034
Strut Spring Seat				
2006-2004	Except Air Suspension, (Contains Insulator)	Upper	K160014	2 F034
Sway Bar Bushing				
2006-2004	(Split Design For Easier Installation)	To Frame	K200617 ‡	1 F034
Sway Bar Link				
2006-2004	(Powdered Metal Gusher Brg. For Better Lubrication)		K90344 ‡	2 F034
RX400h				
Ball Joint				
2006	(Standard Design)	Left Lower	K90346	1 F034
	(Standard Design)	Right Lower	K90347	1 F034
Control Arm				
2006	(R-Series)	Left Lower	RK641488	1 F034
	(R-Series)	Right Lower	RK641487	1 F034
Control Arm with Ball Joint				
2006	(R-Series)	Left Lower	RK620334	1 F034
	(R-Series)	Right Lower	RK620333	1 F034
Strut Bumper Bellows				
2006	(Contains Bumper)		K90461	2 F034
Strut Mount				
2006	(Contains Bearing)		K90658	2 F034
Strut Spring Seat				
2006	(Contains Insulator)	Upper	K160014	2 F034

FRONT SUSPENSION (Cont.)

Year	Model/Application	Part	P/C Qty	Figure
RX400h				
Sway Bar Bushing				
2006	(Split Design For Easier Installation)	To Frame	K200617 ‡	1 F034
Sway Bar Link				
2006	(Powdered Metal Gusher Brg. For Better Lubrication)		K90344 ‡	2 F034

STEERING

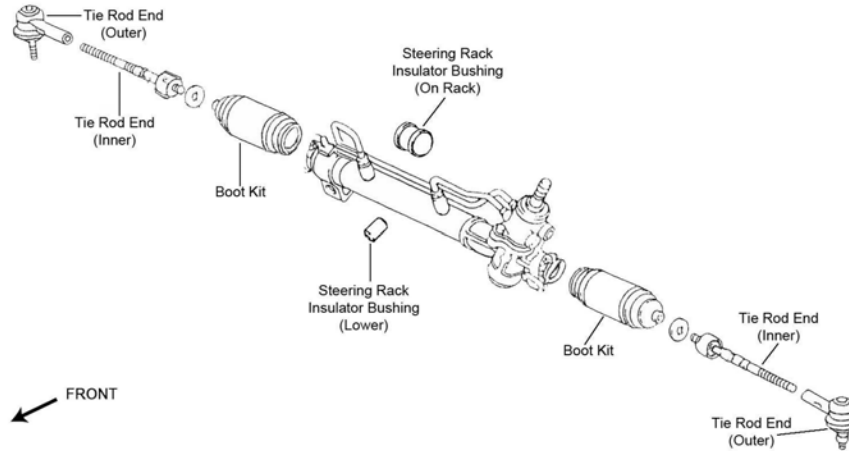

S034

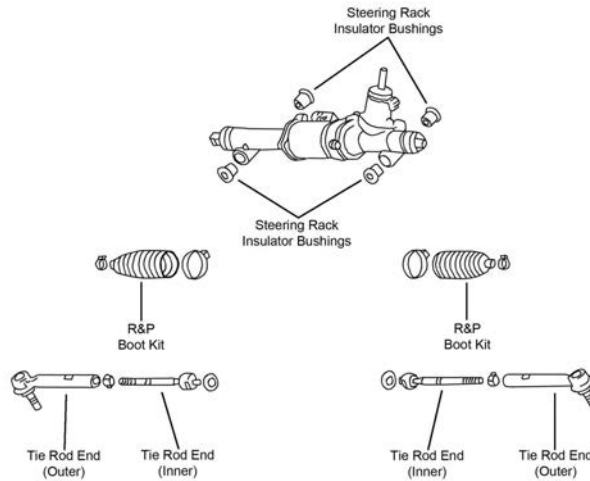

S426

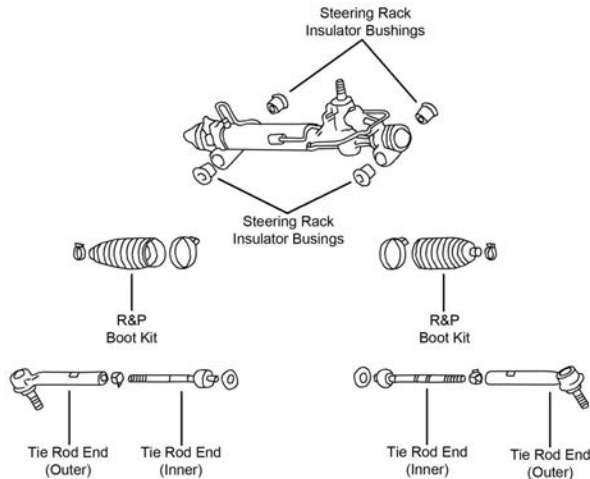

S427

LEXUS TRUCK-RX Series (Cont.)

STEERING (Cont.)

Year	Model/Application	Part	P/C Qty	Figure	
RX300					
Tie Rod End					
2003-1999	(Powdered Metal Gusher Brg. For Better Lubrication)	Outer Inner	ES3306 ‡ EV447	2 2	S034 S034
RX330					
Rack & Pinion Boot Kit					
2006-2004	(Design Allows Ease Of Installation)		K150272 ‡	2	S427
Tie Rod End					
2006-2004	(Design Allows Ease Of Installation)	Outer Inner	ES80944 ‡ EV80945	2 2	S427 S427
RX400h					
Tie Rod End					
2006	(Design Allows Ease Of Installation) (Design Allows Ease Of Installation)	Outer Inner	ES80944 ‡ EV800831 ‡	2 2	S426 S426

REAR SUSPENSION

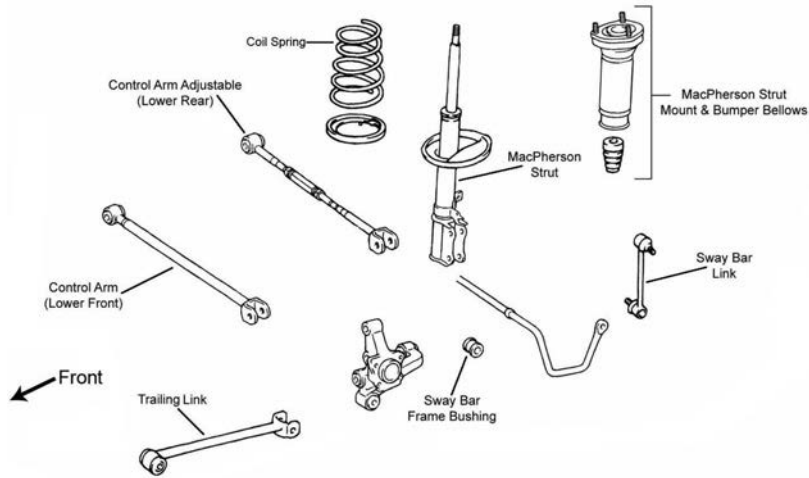

R024

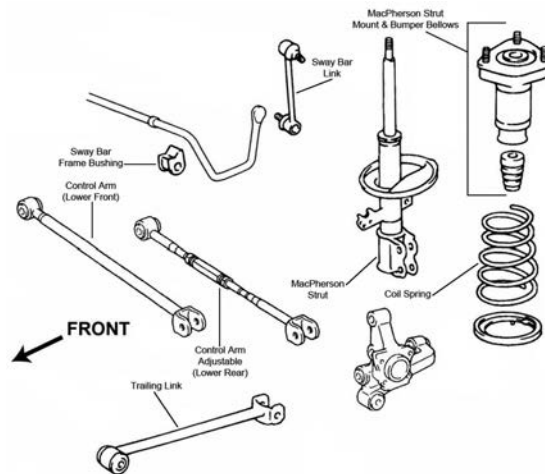

R025

REAR SUSPENSION (Cont.)

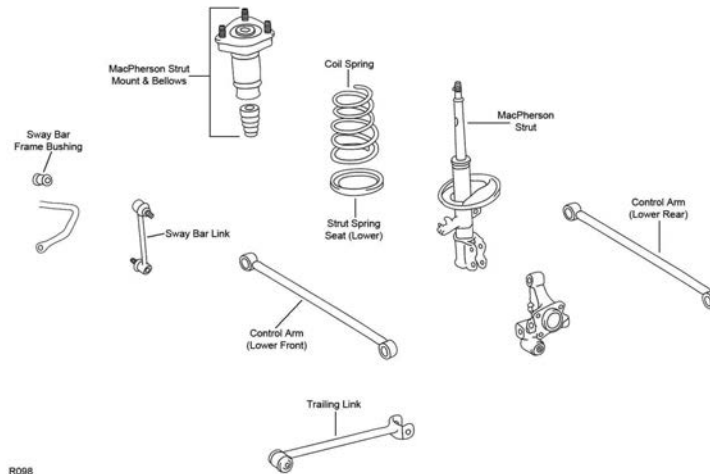

R098

Year	Model/Application	Part	P/C Qty	Figure	
RX300					
Control Arm					
2003-1999	All Wheel Drive, (R-Series) All Wheel Drive, (R-Series)	Lower Rear Lower Front	RK641872 RK641863	2 2	R098 R098
Strut Bumper Bellows					
2003-1999	(Replacement Type, Contains Bumper)		K90460	2	R098
Strut Mount					
2003-1999	(Contains Bellow)		K90285	2	R098
Strut Spring Seat					
2003-1999		Lower	K80925	2	R098
Sway Bar Bushing					
2000-1999	Front Wheel Drive	To Frame	K201460	1	R098
Sway Bar Link					
2003-1999	All Wheel Drive Front Wheel Drive, (Powdered Metal Gusher Brg. For Better Lubrication)		K90714 K90313 ‡	2 2	R098 R098
Wheel Bearing Assembly					
2003-1999	Front Wheel Drive		512009	2	
RX330					
Control Arm					
2006-2004	All Wheel Drive, Except High Intensity Discharge Headlights, Except Sport Suspension, (R-Series) Front Wheel Drive, (Adjustable, R-Series) Front Wheel Drive, (R-Series)	Lower Rear Lower Rear Lower Front	RK642182 RK642138 RK642181	2 2 2	R024 R025 R025
Strut Bumper Bellows					
2006-2004	Except Air Suspension, (Contains Bumper)		K90464	2	R024, R025
Strut Mount					
2006-2004	Except Air Suspension, (Contains Insulator) Except Air Suspension, (Contains Insulator)	Left Right	K160029 K160028	1 1	R024, R025 R024, R025
Strut Spring Seat					
2006-2004	Except Air Suspension Except Air Suspension	Upper Lower	K80924 K80925	2 2	R024, R025 R024, R025
Sway Bar Bushing					
2006-2004	All Wheel Drive, Except Sport Package Front Wheel Drive, (Design Allows Ease Of Installation) Front Wheel Drive, 16mm Sway Bar Diameter, Type A, (Standard Design)	To Frame To Frame To Frame	K201386 K80422 ‡ K90547	1 1 1	R024 R025 R025
Sway Bar Link					
2006-2004	(Powdered Metal Gusher Brg. For Better Lubrication)		K90345 ‡	2	R024, R025
Trailing Link					
2006-2004	Front Wheel Drive, (R-Series)		RK642807	2	R025
Wheel Hub & Bearing Assembly					
2006-2004	All Wheel Drive Front Wheel Drive Front Wheel Drive		512284 512282 512283	2 1 1	
		Left Right			

LEXUS TRUCK-RX Series (Cont.)

REAR SUSPENSION (Cont.)

Year	Model/Application	Part	P/C Qty	Figure	
RX400h					
Control Arm					
2006	All Wheel Drive, Except High Intensity Discharge Headlights, (R-Series) Front Wheel Drive, (Adjustable, R-Series) Front Wheel Drive, (R-Series)	Lower Rear Lower Rear Lower Front	RK642182 RK642138 RK642181	2 2 2	R024 R025 R025
Strut Bumper Bellows					
2006	(Contains Bumper)		K90464	2	R024, R025
Strut Mount					
2006	(Contains Insulator) (Contains Insulator)	Left Right	K160029 K160028	1 1	R024, R025 R024, R025
Strut Spring Seat					
2006		Upper Lower	K80924 K80925	2 2	R024, R025 R024, R025
Sway Bar Link					
2006	(Powdered Metal Gusher Brg. For Better Lubrication)		K90345 ‡	2	R024, R025
Trailing Link					
2006	Front Wheel Drive, (R-Series)		RK642807	2	R025
Wheel Hub & Bearing Assembly					
2006	All Wheel Drive Front Wheel Drive Front Wheel Drive	Left Right	512284 512282 512283	2 1 1	

LINCOLN TRUCK-Aviator

FRONT SUSPENSION

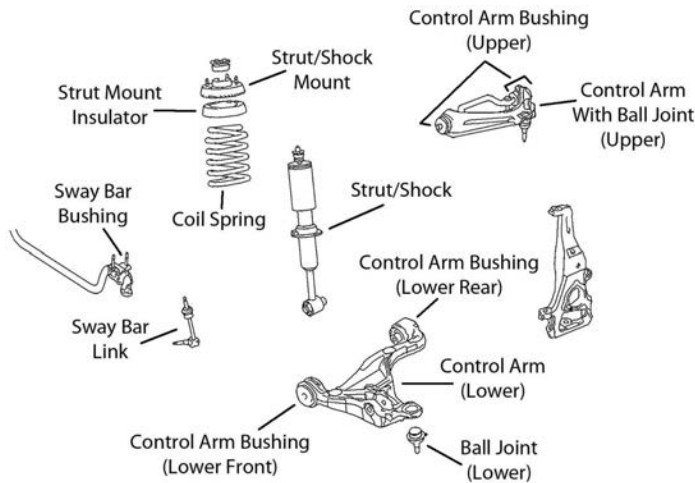

F518

Year	Model/Application	Part	P/C Qty	Figure	
Ball Joint					
2005-2003	(Powdered Metal Gusher Brg. For Better Lubrication) (Powdered Metal Gusher Brg. For Better Lubrication, New Pre-Installed Integral Dust Boot Eases Installation, New And Original Designs Can Be Installed)	Upper Lower	K80008 ‡ K500108 ‡	2 2	F518 F518
Control Arm Bushing					
2005-2003	(Contains Front And Rear Bushings)	Upper	K200193 ‡	2	F518
Control Arm with Ball Joint					
2005-2003	(Contains Bushing, Powdered Metal Gusher Brg. For Better Lubrication) (R-Series) (Contains Bushing, Powdered Metal Gusher Brg. For Better Lubrication) (R-Series)	Left Upper Left Upper Right Upper Right Upper	CK620225 ‡ RK620225 CK620224 ‡ RK620224	1 1 1 1	F518 F518 F518 F518
Strut Mount					
2005-2003	(Design Allows Ease Of Installation)		K160198 ‡	2	F518
Strut Mounting Kit					
2005-2003	(Contains Two Bushings And Two Washers)		K80145	2	F518
Strut Spring Seat					
2005-2003	(Contains Spacer, Contains Insulator, Reduces Noise)	Upper	K160071 ‡	2	F518

FRONT SUSPENSION (Cont.)				
Year	Model/Application	Part	P/C Qty	Figure
Sway Bar Bushing				
2003	31mm Or 32mm Sway Bar Diameter, (Split Design For Easier Installation)	To Frame	K80081 ‡	1 F518
Sway Bar Link				
2005-2003	(Greaseable Socket Reduces Corrosion/Wear)		K750515 ‡	2 F518
Wheel Hub & Bearing Assembly				
2005-2003			515050	2

STEERING

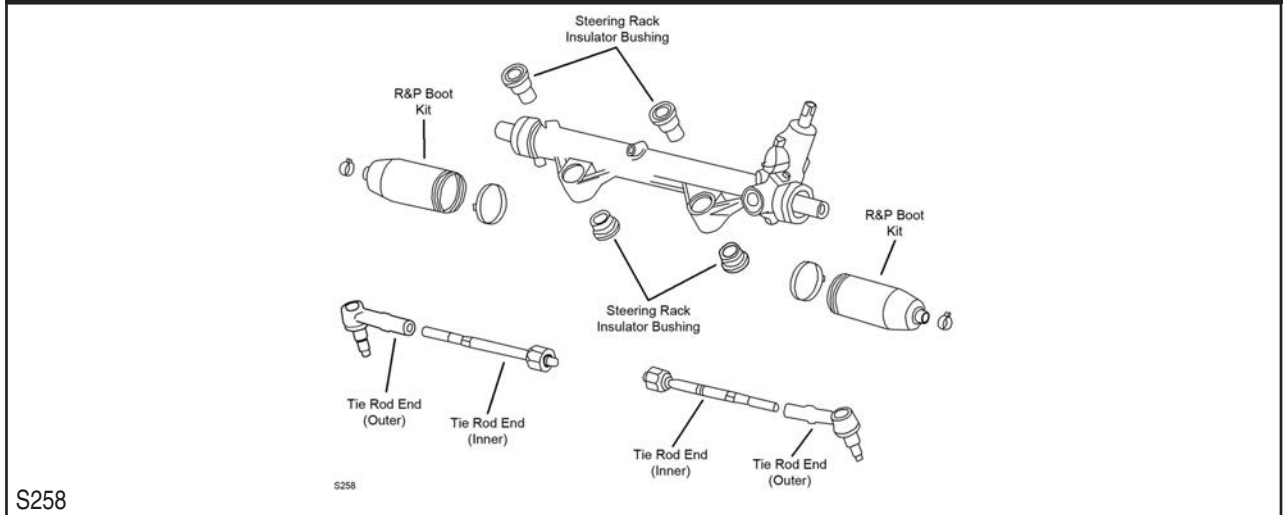

Year	Model/Application	Part	P/C Qty	Figure
Tie Rod End				
2005-2003	(Design Allows Ease Of Installation)	Outer Inner	ES80810 ‡ EV80809 ‡	2 S258 2 S258

REAR SUSPENSION

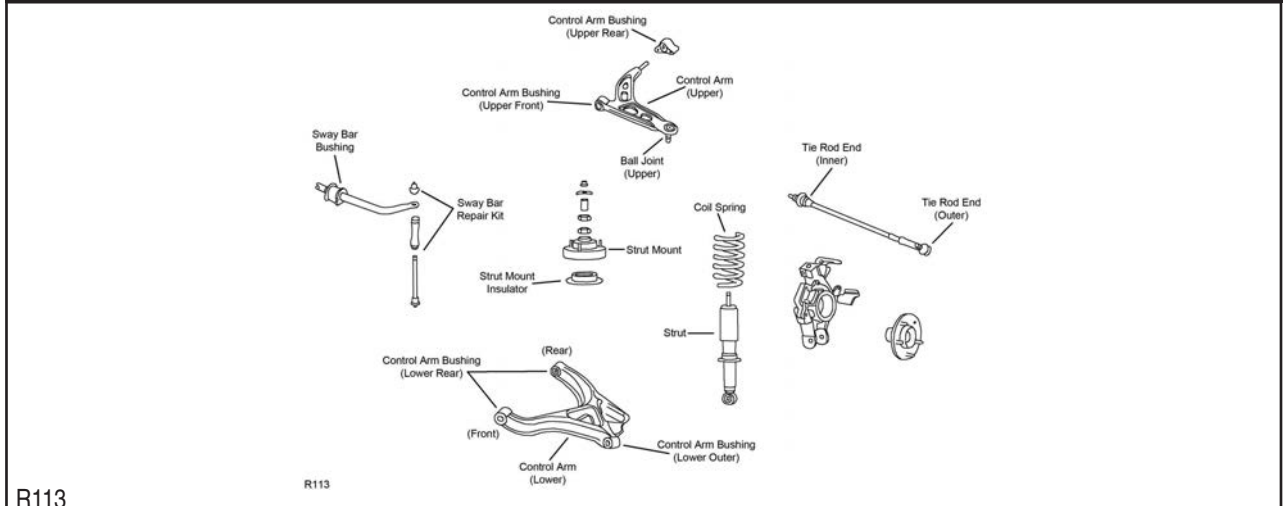

Year	Model/Application	Part	P/C Qty	Figure
Ball Joint				
2005-2003	16" Or 17" Wheels, (Non-Greaseable)	Upper	K500169 ‡	2 R113
	17" Wheels, (Greaseable, Powdered Metal Gusher Brg. For Better Lubrication)	Upper	K500109 ‡	2 R113
Control Arm				
2005-2003	(R-Series)	Left Lower	RK642575	1 R113
	(R-Series)	Right Lower	RK642574	1 R113
Control Arm Bushing				
2005-2003	(High Quality Elastomer For Durability And Performance)	Upper Front	K80099	2 R113
	(High Quality Elastomer For Durability And Performance)	Upper Rear	K80100 ‡	2 R113
	(High Quality Elastomer For Durability And Performance)	Lower Rear	K200191 ‡	2 R113
	(High Quality Elastomer For Durability And Performance)	Lower Front	K200192 ‡	2 R113

LINCOLN TRUCK-Aviator (Cont.)

REAR SUSPENSION (Cont.)

Year	Model/Application	Part	P/C Qty	Figure	
Control Arm with Ball Joint					
2005-2003	(Contains Bushings) (Contains Bushings, R-Series) (Contains Bushings) (Contains Bushings, R-Series)	Left Upper Left Upper Right Upper Right Upper	CK620668 ‡ RK620668 CK620667 ‡ RK620667	1 1 1 1	R113 R113 R113 R113
Strut Mounting Kit					
2005-2003	(Contains Two Bushings And Two Washers)	K80145	2	R113	
Sway Bar Bushing					
2005-2003	To Frame	K201389	1	R113	
Sway Bar Repair Kit					
2005-2003	(Includes Polyurethane Bushings And Solid Metal Sleeve For Enhanced Performance. Barrel Nut Allows For Easier Installation.) Independent Rear Suspension, (OEM Type, Design Allows Ease Of Installation)	K700540 ‡ K80033 ‡	2 2	R113 R113	
Tie Rod End					
2005-2003	(Powdered Metal Gusher Brg. For Better Lubrication) Except 16" Wheels, (Powdered Metal Gusher Brg. For Better Lubrication)	Inner Outer	ES800560 ‡ ES800562 ‡	2 2	R113 R113
Wheel Hub Repair Kit					
2005-2003		521000	2		

LINCOLN TRUCK-Blackwood

FRONT SUSPENSION

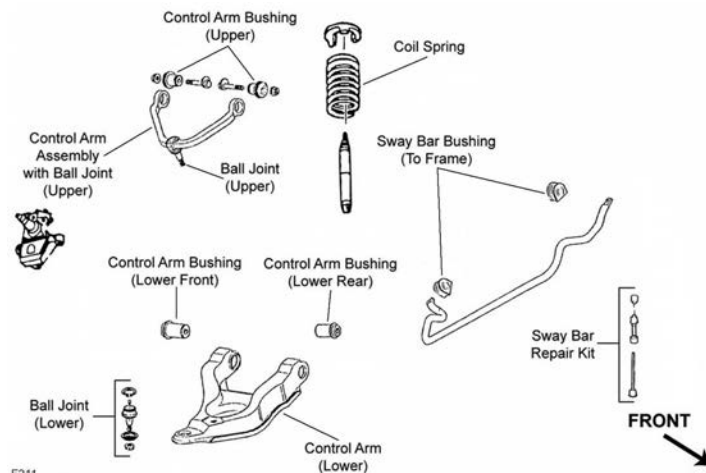

F211

Year	Model/Application	Part	P/C Qty	Figure	
Ball Joint					
2002	(Will Not Fit OE Control Arm, Powdered Metal Gusher Brg. For Better Lubrication) (Oversized Ball Joint; Fits Control Arm With 1.749" to 1.753" Inside Diameter, New Pre-Installed Integral Dust Boot Eases Installation, New And Original Designs Can Be Installed)	Upper	K80014 ‡	2	F211
	(Powdered Metal Gusher Brg. For Better Lubrication, New Pre-Installed Integral Dust Boot Eases Installation, New And Original Designs Can Be Installed)	Lower	K8695T006 ‡	2	F211
		Lower	K8695T ‡	2	F211
Control Arm Bushing					
2003-2002	(Contains Front And Rear Bushings)	Upper	K8721	2	F211
Control Arm Bushing Set					
2002	(Contains Front And Rear Bushings)	Lower	K8764	2	F211
Control Arm with Ball Joint					
2003-2002	(R-Series) (Contains Bushing, Powdered Metal Gusher Brg. For Better Lubrication, New Pre-Installed Integral Dust Boot Eases Installation, New And Original Designs Can Be Installed)	Left Lower Right Lower Right Lower	RK620056 CK620055 ‡ RK620055	1 1 1	F211 F211 F211
2002	(Contains Bushings, Powdered Metal Gusher Brg. For Better Lubrication, Replaceable Ball Joint)	Left Upper	CK8726T ‡	1	F211
	(R-Series)	Left Upper	RK8726	1	F211
	(Contains Bushings, Powdered Metal Gusher Brg. For Better Lubrication, Replaceable Ball Joint)	Right Upper	CK8728T ‡	1	F211
	(R-Series)	Right Upper	RK8728	1	F211

(Cont.) Blackwood-LINCOLN TRUCK

FRONT SUSPENSION (Cont.)

Year	Model/Application	Part	P/C Qty	Figure
Sway Bar Bushing				
2003-2002	29mm Sway Bar Diameter	To Frame	K80077	1 F211
	32mm Sway Bar Diameter	To Frame	K80078	1 F211
Sway Bar Repair Kit				
2003-2002	(Heavy Duty Design) (Includes Polyurethane Bushings And Solid Metal Sleeve For Enhanced Performance. Barrel Nut Allows For Easier Installation.)		K8772 ‡ K700536 ‡	2 F211 2 F211

STEERING

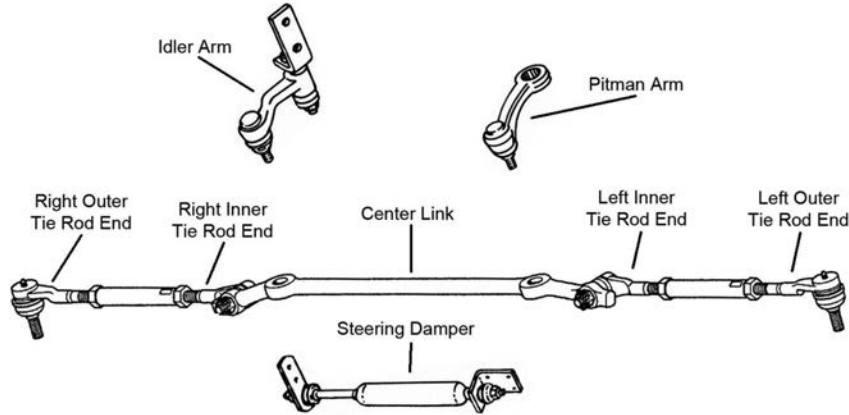

S305

Year	Model/Application	Part	P/C Qty	Figure
Center Link				
2003-2002		DS1425	1	S305
Idler Arm				
2003-2002	(2-1/2" Between Mount Holes, Powdered Metal Gusher Brg. For Better Lubrication)		K8739T ‡	1 S305
Pitman Arm				
2003-2002	(Greaseable Socket Reduces Corrosion/Wear)		K8700 ‡	1 S305
Tie Rod Adjusting Sleeve				
2003-2002			ES3368S	2 S305
Tie Rod End				
2003-2002	(Powdered Metal Gusher Brg. For Better Lubrication)	Left Outer	ES3366T ‡	1 S305
	(Powdered Metal Gusher Brg. For Better Lubrication)	Right Outer	ES3367T ‡	1 S305
	(Powdered Metal Gusher Brg. For Better Lubrication)	Left Inner	ES3365T ‡	1 S305
	(Powdered Metal Gusher Brg. For Better Lubrication)	Right Inner	ES3364T ‡	1 S305

REAR SUSPENSION

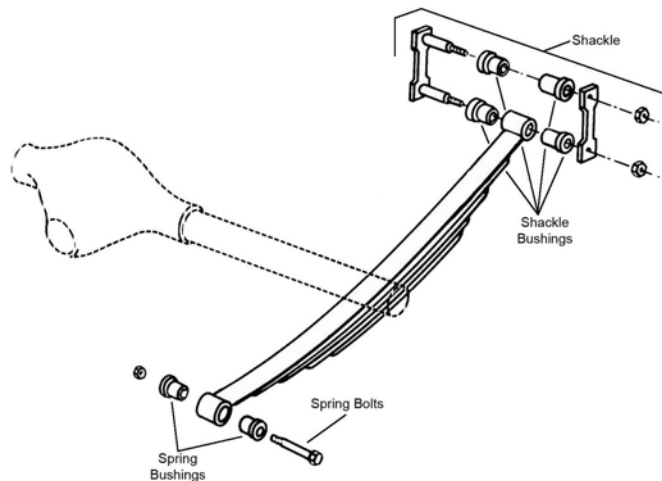

R309

LINCOLN TRUCK-Blackwood (Cont.)

REAR SUSPENSION (Cont.)

Year	Model/Application	Part	P/C Qty	Figure	
Leaf Spring Bushing					
2003-2002		Front	K201214	2	R309
Leaf Spring Shackle					
2002	(Contains Shackle, Nuts, Bolts & Bushing)	Rear	K150412	2	R309

LINCOLN TRUCK-Mark LT

FRONT SUSPENSION

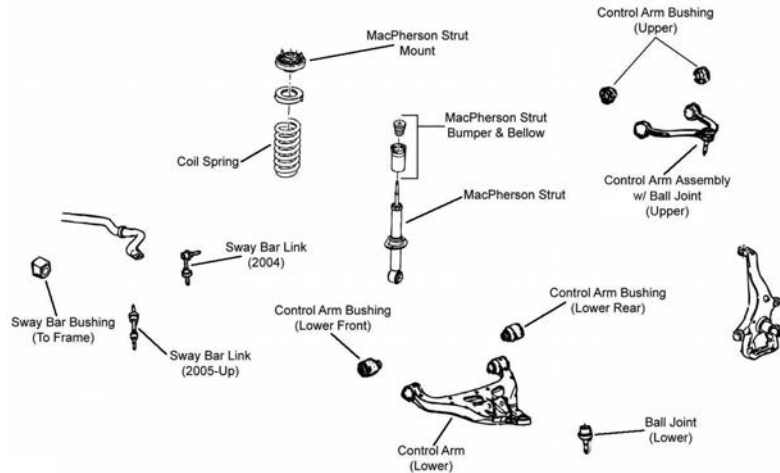

F340

Year	Model/Application	Part	P/C Qty	Figure	
Ball Joint					
2006	(Powdered Metal Gusher Brg. For Better Lubrication, New Pre-Installed Integral Dust Boot Eases Installation, New And Original Designs Can Be Installed)	Lower	K80149 ‡	2	F340
Control Arm Bushing					
2006	(Contains Front And Rear Bushings)	Upper	K80417	2	F340
Control Arm Bushing Set					
2006	(Contains Front And Rear Bushings)	Lower	K200365 ‡	2	F340
Control Arm with Ball Joint					
2006	(Contains Bushing, Powdered Metal Gusher Brg. For Better Lubrication) (R-Series)	Left Upper	CK80306 ‡	1	F340
		Left Upper	RK80306	1	F340
	(Contains Bushing, Powdered Metal Gusher Brg. For Better Lubrication) (R-Series)	Right Upper	CK80308 ‡	1	F340
		Right Upper	RK80308	1	F340
	6 Stud Rotors, (Contains Bushing, Powdered Metal Gusher Brg. For Better Lubrication, New Pre-Installed Integral Dust Boot Eases Installation, New And Original Designs Can Be Installed)	Left Lower	CK80404 ‡	1	F340
		Left Lower	RK80404	1	F340
	6 Stud Rotors, (R-Series)				
	6 Stud Rotors, (Contains Bushing, Powdered Metal Gusher Brg. For Better Lubrication, New Pre-Installed Integral Dust Boot Eases Installation, New And Original Designs Can Be Installed)	Right Lower	CK80402 ‡	1	F340
		Right Lower	RK80402	1	F340
	6 Stud Rotors, (R-Series)				
7 Stud Rotors, (R-Series)					
7 Stud Rotors, (R-Series)					
		Left Lower	RK80403	1	F340
		Right Lower	RK80401	1	F340
Strut and Spring Assembly					
2006	Four Wheel Drive (4X4), (Coated For Corrosion Resistance, Strut, Spring & Top Mount)		ST8568 ‡	2	F340
			ST8582	2	F340
Strut Bumper Bellows					
2006	(Original Equipment Type, Contains Bumper) Universal Type, (Replacement Type, Contains Bumper)		K160035	2	F340
			K90460	2	F340
Strut Mount					
2006	Standard Suspension, (Bearing Not Included, Contains Dust Tube, Bumper, And Spring Insulator)		K80218	2	F340
Sway Bar Link					
2006	Four Wheel Drive (4X4), (Powdered Metal Gusher Brg. For Better Lubrication) Two Wheel Drive (4x2), (Powdered Metal Gusher Brg. For Better Lubrication)		K80338 ‡	2	F340
			K80337 ‡	2	F340
Wheel Hub & Bearing Assembly					
2006	Four Wheel Drive (4X4)		515079	2	

STEERING

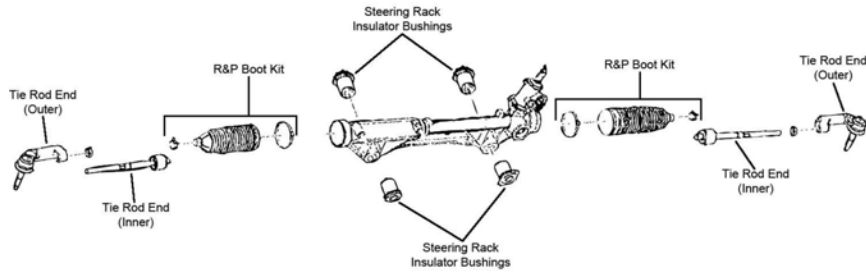

S120

Year	Model/Application	Part	P/C Qty	Figure
Tie Rod End				
2006	(Powdered Metal Gusher Brg. For Better Lubrication)	Outer	ES3691 ‡	2 S120
	Four Wheel Drive (4x4), (Powdered Metal Gusher Brg. For Better Lubrication)	Inner	EV800369 ‡	2 S120
	Two Wheel Drive (4x2), (Powdered Metal Gusher Brg. For Better Lubrication)	Inner	EV800368 ‡	2 S120

REAR SUSPENSION

Year	Model/Application	Part	P/C Qty	Figure
Leaf Spring Bushing				
2006	(High Quality Elastomer For Durability And Performance)	Front	K200107 ‡	2
Leaf Spring Shackle Bushing				
2006		To Spring	K201183	2

Navigator-LINCOLN TRUCK

FRONT SUSPENSION

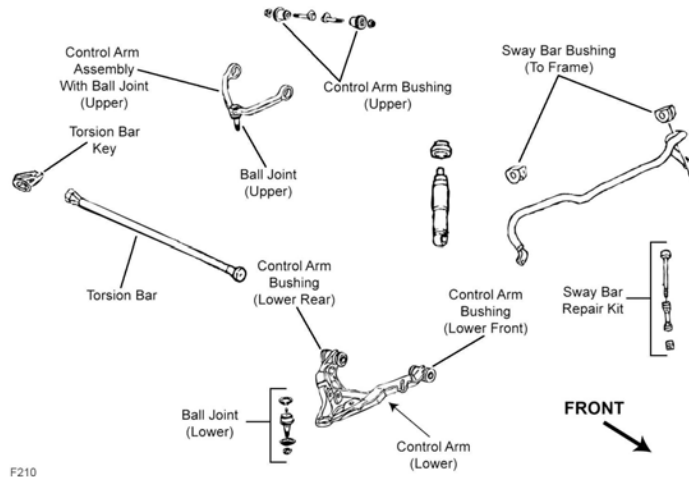

F210

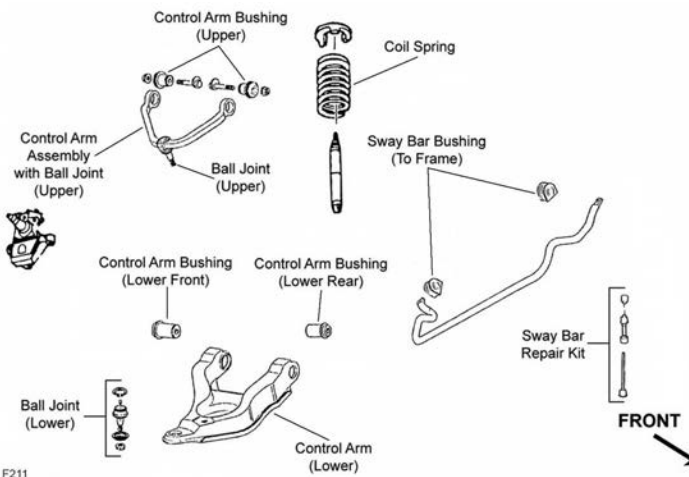

F211

LINCOLN TRUCK-Navigator (Cont.)

FRONT SUSPENSION (Cont.)

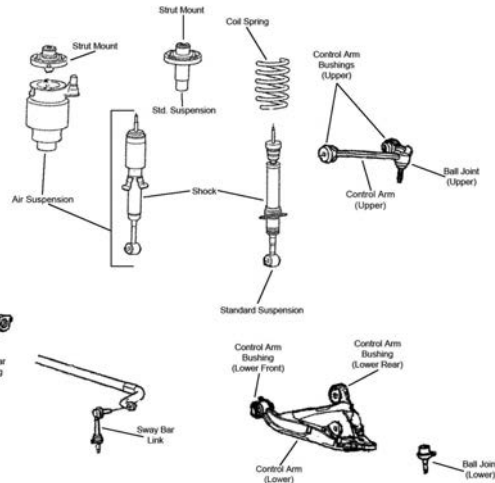

F381

Year	Model/Application	Part	P/C Qty	Figure	
Ball Joint					
2006-2003	(Powdered Metal Gusher Brg. For Better Lubrication, New Pre-Installed Integral Dust Boot Eases Installation, New And Original Designs Can Be Installed)	Lower	K500060 ‡	2 F381	
2002-1998	(Will Not Fit OE Control Arm, Powdered Metal Gusher Brg. For Better Lubrication) (Oversized Ball Joint; Fits Control Arm With 1.749" to 1.753" Inside Diameter, New Pre-Installed Integral Dust Boot Eases Installation, New And Original Designs Can Be Installed)	Upper	K80014 ‡	2 F210, F211	
		Lower	K8695T006 ‡	2 F210, F211	
		Lower	K8695T ‡	2 F210, F211	
Ball Joint Bushing Extractor and Installer					
2002-1998	(For Use When Removing Ball Joint Number K8695T)		T40003	1	
Control Arm Bushing					
2006-2003	(Contains Front And Rear Bushings)	Upper	K80417	2 F381	
2002-1998	(Contains Front And Rear Bushings)	Upper	K8721	2 F210, F211	
Control Arm Bushing Set					
2006-2003	(Contains Front And Rear Bushings)	Lower	K200315 ‡	2 F381	
2002-1998	Four Wheel Drive (4X4), (Contains Front And Rear Bushings)	Lower	K8765	2 F210	
		Lower	K8764	2 F211	
Control Arm with Ball Joint					
2006-2005	(R-Series)	Left Upper	RK80717	1 F381	
		Right Upper	RK80716	1 F381	
2006-2003	(R-Series)	Left Lower	RK80711	1 F381	
		Right Lower	RK80710	1 F381	
2004-2003	(Contains Bushings, R-Series)	Left Upper	RK80715	1 F381	
		Right Upper	RK80714	1 F381	
2002-1998	Two Wheel Drive (4x2), (R-Series)	Left Lower	RK620056	1 F211	
		Two Wheel Drive (4x2), (Contains Bushing, Powdered Metal Gusher Brg. For Better Lubrication, New Pre-Installed Integral Dust Boot Eases Installation, New And Original Designs Can Be Installed)	Right Lower	CK620055 ‡	1 F211
			Right Lower	RK620055	1 F211
2002-1998	Four Wheel Drive (4X4), (Design Allows Ease Of Installation)	Left Lower	CK620211 ‡	1 F210	
		Left Lower	RK620211	1 F210	
		Right Lower	CK620210 ‡	1 F210	
		Right Lower	RK620210	1 F210	
		Four Wheel Drive (4X4), Except Air Suspension, (Contains Bushings, Powdered Metal Gusher Brg. For Better Lubrication)	Left Upper	CK8722T ‡	1 F210
			Left Upper	RK8722	1 F210
		Four Wheel Drive (4X4), Except Air Suspension, (R-Series)	Right Upper	CK8724T ‡	1 F210
			Right Upper	RK8724	1 F210
		Two Wheel Drive (4x2), (Contains Bushings, Powdered Metal Gusher Brg. For Better Lubrication, Replaceable Ball Joint)	Left Upper	CK8726T ‡	1 F211
			Left Upper	RK8726	1 F211
		Two Wheel Drive (4x2), (Contains Bushings, Powdered Metal Gusher Brg. For Better Lubrication, Replaceable Ball Joint)	Right Upper	CK8728T ‡	1 F211
			Right Upper	RK8728	1 F211
Strut and Spring Assembly					
2006-2003	Except Rear Air Leveling System, (Coated For Corrosion Resistance, Strut, Spring & Top Mount)		ST8566 ‡	2 F381	

FRONT SUSPENSION (Cont.)

Year	Model/Application	Part	P/C Qty	Figure
Strut Bumper Bellows				
2006-2003	Except Air Suspension, (Original Equipment Type, Contains Bumper)	K160035	2	F381
Strut Mount				
2006-2003	Off-Road Suspension, (Bearing Not Included, Contains Dust Tube, Bumper, And Spring Insulator)	K80219	2	F381
	Standard Suspension, (Bearing Not Included, Contains Dust Tube, Bumper, And Spring Insulator)	K80218	2	F381
Sway Bar Bushing				
2006-2005	31mm Sway Bar Diameter	To Frame K201599	1	F381
	37mm Sway Bar Diameter	To Frame K201362	1	F381
2004-2003		To Frame K201362	1	F381
2002-1998	Four Wheel Drive (4X4), 27mm Sway Bar Diameter	To Frame K80073	1	F210
	Four Wheel Drive (4X4), 30mm Sway Bar Diameter	To Frame K80074	1	F210
	Four Wheel Drive (4X4), 33mm Sway Bar Diameter	To Frame K80075	1	F210
	Four Wheel Drive (4X4), 35mm Sway Bar Diameter	To Frame K80076	1	F210
	Two Wheel Drive (4x2), 29mm Sway Bar Diameter	To Frame K80077	1	F211
	Two Wheel Drive (4x2), 32mm Sway Bar Diameter	To Frame K80078	1	F211
Sway Bar Link				
2006	(Powdered Metal Gusher Brg. For Better Lubrication)	K80340 ‡	2	F381
2005	From 11/29/04, (Powdered Metal Gusher Brg. For Better Lubrication)	K80340 ‡	2	F381
	Thru 11/28/04, (Powdered Metal Gusher Brg. For Better Lubrication)	K80239 ‡	2	F381
2004-2003	(Powdered Metal Gusher Brg. For Better Lubrication)	K80239 ‡	2	F381
Sway Bar Repair Kit				
2002	Thru 2/17/02, (Heavy Duty Design)	K8772 ‡	2	F210, F211
2002-1998	(Includes Polyurethane Bushings And Solid Metal Sleeve For Enhanced Performance. Barrel Nut Allows For Easier Installation.)	K700536 ‡	2	F210, F211
2001-1998	(Heavy Duty Design)	K8772 ‡	2	F210, F211
Torsion Bar Key, Adjustable				
2002-1998	Four Wheel Drive (4X4), Minus 1/2 To Plus 1-1/2 Degree, (Allows Front Ride Height Changes Up To 2" Above OEM)	K100014 ‡	2	F210
Wheel Hub & Bearing Assembly				
2006-2003	Four Wheel Drive (4X4)	515043	2	
	Two Wheel Drive (4x2)	515042	2	
2002-2001	Four Wheel Drive (4X4)	515031	2	
2000	Four Wheel Drive (4X4), M12 Wheel Bolts	515004	2	
	Four Wheel Drive (4X4), M14 Wheel Bolts	515031	2	
1999-1998	Four Wheel Drive (4X4)	515004	2	

STEERING

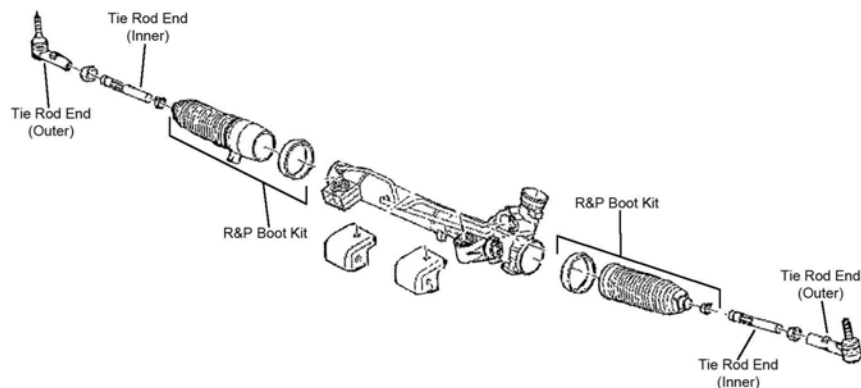

S121

LINCOLN TRUCK-Navigator (Cont.)

STEERING (Cont.)

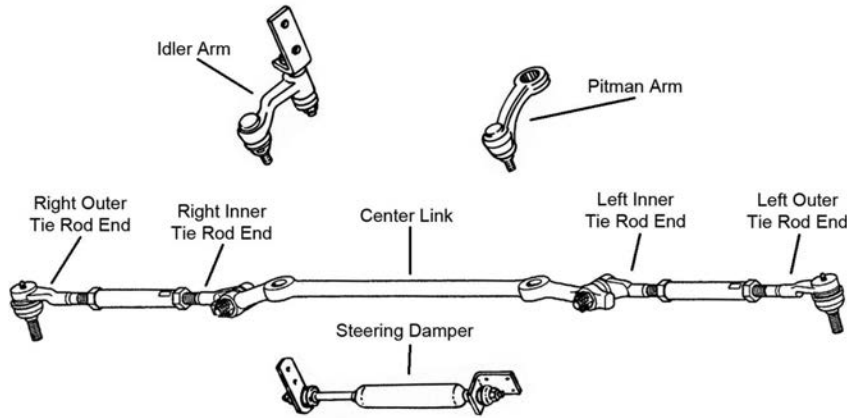

S305

Year	Model/Application	Part	P/C Qty	Figure	
Center Link					
2002-1998	Four Wheel Drive (4X4) Two Wheel Drive (4x2)	DS1426 DS1425	1 1	S305 S305	
Idler Arm					
2002-1998	(2-1/2" Between Mount Holes, Powdered Metal Gusher Brg. For Better Lubrication) (3-1/2" Between Mount Holes, Powdered Metal Gusher Brg. For Better Lubrication)	K8739T ‡ K8747 ‡	1 1	S305 S305	
Pitman Arm					
2002-1998	(Greaseable Socket Reduces Corrosion/Wear)	K8700 ‡	1	S305	
Steering Damper Kit					
2002-1998	Four Wheel Drive (4X4), (Super Trail Boss)	SSD122	1	S305	
Tie Rod Adjusting Sleeve					
2002-1998		ES3368S	2	S305	
Tie Rod End					
2006-2003	(Powdered Metal Gusher Brg. For Better Lubrication) (Full Ball Stud Provides 360 Degrees Of Smooth Rotation)	Outer Inner	ES3695 ‡ EV456 ‡	2 2	S121 S121
2002-1998	(Powdered Metal Gusher Brg. For Better Lubrication) (Powdered Metal Gusher Brg. For Better Lubrication) Four Wheel Drive (4X4), (Powdered Metal Gusher Brg. For Better Lubrication) Four Wheel Drive (4X4), (Powdered Metal Gusher Brg. For Better Lubrication) Two Wheel Drive (4x2), (Powdered Metal Gusher Brg. For Better Lubrication) Two Wheel Drive (4x2), (Powdered Metal Gusher Brg. For Better Lubrication)	Left Outer Right Outer Left Inner Right Inner Left Inner Right Inner	ES3366T ‡ ES3367T ‡ ES3369T ‡ ES3370T ‡ ES3365T ‡ ES3364T ‡	1 1 1 1 1 1	S305 S305 S305 S305 S305 S305

REAR SUSPENSION

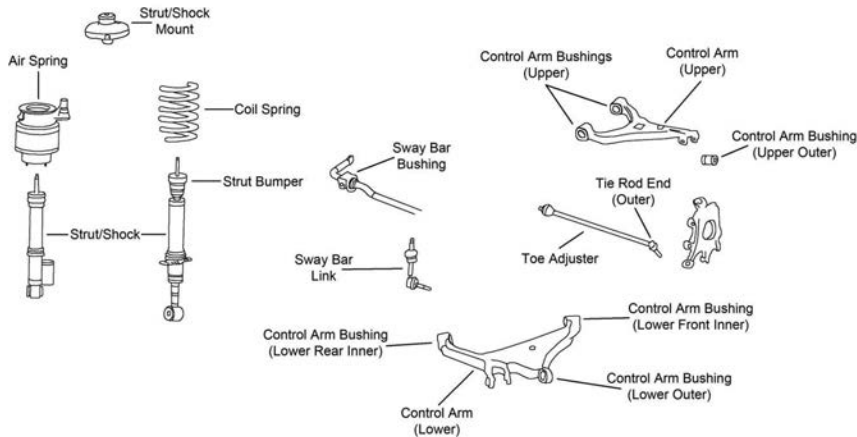

R116

REAR SUSPENSION (Cont.)

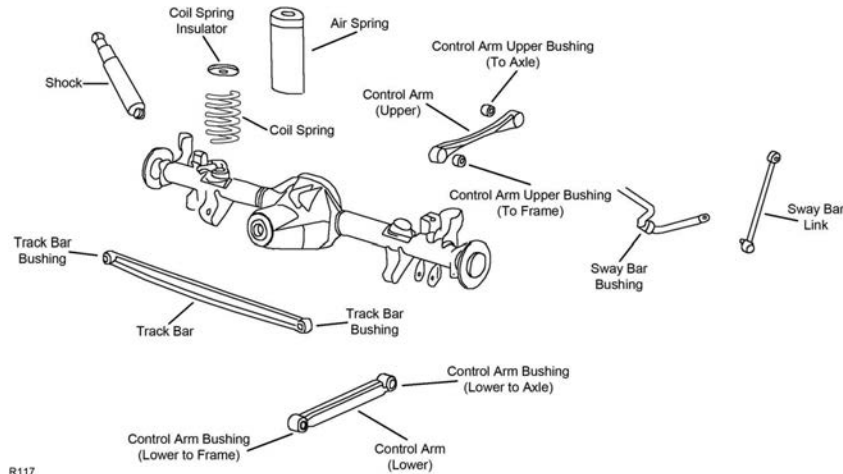

R117

Year	Model/Application	Part	P/C Qty	Figure
Control Arm				
2006-2003	(R-Series)	Left Upper	RK642573	1 R116
	(R-Series)	Right Upper	RK642572	1 R116
	(R-Series)	Right Lower	RK642879	1 R116
Control Arm Bushing				
2006-2003	(Design Allows Ease Of Installation)	At Knuckle, Upper	K80212 ‡	2 R116
2005-2003		At Knuckle, Lower	K80213	2 R116
Strut and Spring Assembly				
2006-2003	Except Rear Air Leveling System, (Coated For Corrosion Resistance, Strut, Spring & Top Mount)		ST8567 ‡	2 R116
Strut Mount				
2006-2003	Except Air Suspension, (Contains Isolators)		K160097 ‡	2 R116
Sway Bar Bushing				
2006-2003		To Frame	K201601	1 R116
2002		To Frame	K201306	1 R117
2001-1998	Four Wheel Drive (4X4)	To Frame	K201306	1 R117
	Two Wheel Drive (4x2)	To Frame	K201305	1 R117
Sway Bar Link				
2006	(Powdered Metal Gusher Brg. For Better Lubrication)		K80339 ‡	2 R116
2005	From 11/29/04, (Powdered Metal Gusher Brg. For Better Lubrication)		K80339 ‡	2 R116
	Thru 11/28/04, (Powdered Metal Gusher Brg. For Better Lubrication)		K80127 ‡	2 R116
2004-2003	(Powdered Metal Gusher Brg. For Better Lubrication)		K80127 ‡	2 R116
2002-1998	(Full Ball Stud Provides 360 Degrees Of Smooth Rotation)		K80103 ‡	2 R117
Sway Bar Repair Kit				
2002-1998	(Bolts Not Included, Contains Thermoplastic Bushing For Both Ends Of Link)		K80085	1 R117
Toe Adjuster				
2006-2003	(Design Allows Ease Of Installation)		EV800983 ‡	2 R116
Track Bar Bushing				
2002-1998			K201399	2 R117
Trailing Link				
2002-1998	(R-Series)	Upper	RK642057	2 R117
	(R-Series)	Lower	RK642058	2 R117
Wheel Hub & Bearing Assembly				
2006-2003			541001	2

B2200-MAZDA TRUCK

FRONT SUSPENSION

Year	Model/Application	Part	P/C Qty	Figure
Ball Joint				
1993-1991		Upper	K9554	2
		Lower	K9597	2

MAZDA TRUCK-B2200 (Cont.)

FRONT SUSPENSION (Cont.)

Year	Model/Application	Part	P/C Qty	Figure
Control Arm				
1993-1991	(R-Series)	Left Upper	RK622003	1
	(R-Series)	Right Upper	RK622004	1
Control Arm Shaft Assembly				
1993-1991		Upper	K9154	2
Control Arm with Ball Joint				
1993-1991	Two Wheel Drive (4x2), (R-Series)	Left Lower	RK620528	1
	Two Wheel Drive (4x2), (R-Series)	Right Lower	RK620529	1
Radius Arm Bracket				
1993	(Design Allows Ease Of Installation)	Left	K8778 ‡	1
Strut Rod Bushing				
1993-1991	Two Wheel Drive (4x2), (Contains Thermoplastic Bushing)		K9511 ‡	1
Sway Bar Repair Kit				
1993-1991			K90120	2

STEERING

Year	Model/Application	Part	P/C Qty	Figure
Idler Arm				
1993-1991			K9508	1
Pitman Arm				
1993-1992			K9510	1
1991			K9496	1
Tie Rod Adjuster				
1993-1991			ES2154S	2
Tie Rod End				
1993-1991	(Powdered Metal Gusher Brg. For Better Lubrication)	Outer	ES2361 ‡	2
		Inner	ES2992RL	2

REAR SUSPENSION

Year	Model/Application	Part	P/C Qty	Figure
Leaf Spring Bushing				
1993-1991		Front	K9948	2

MAZDA TRUCK-B2300

FRONT SUSPENSION

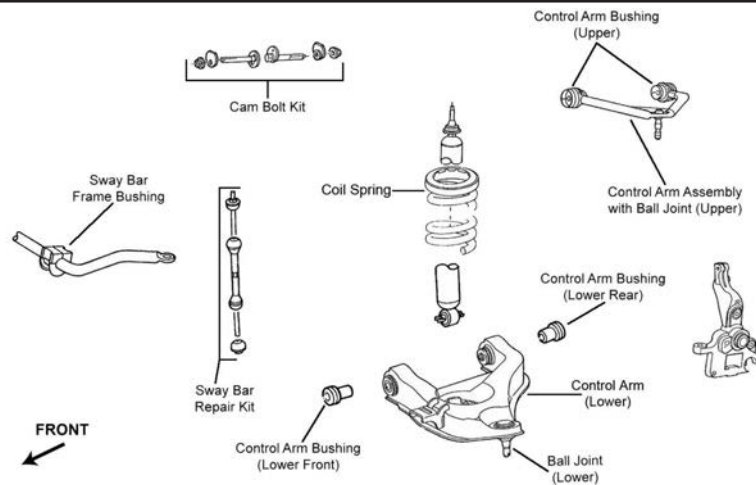

F217

FRONT SUSPENSION (Cont.)

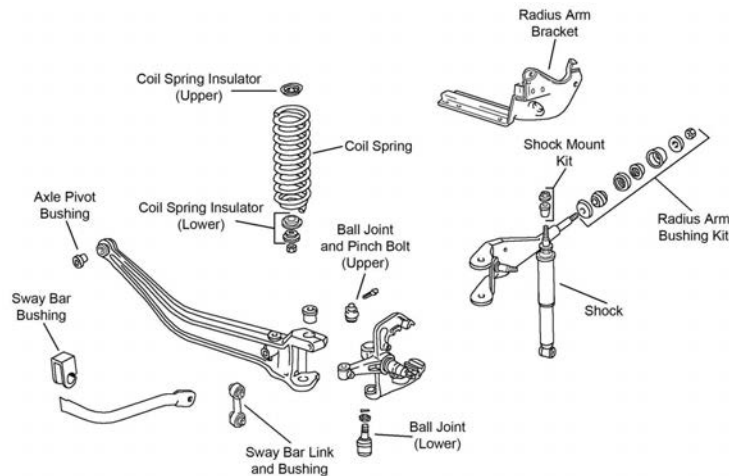

F462

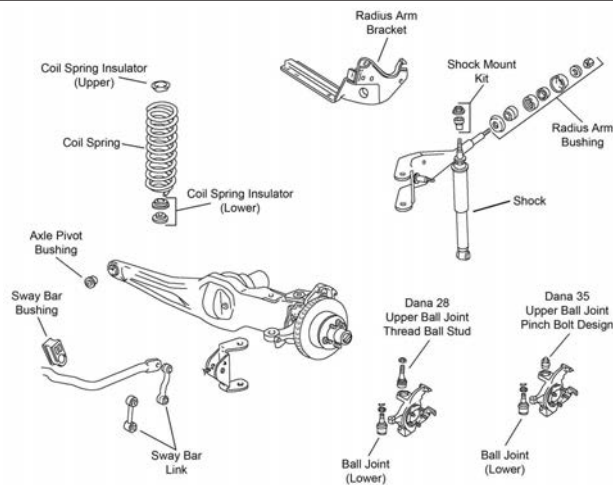

F464

Year	Model/Application	Part	P/C Qty	Figure
Ball Joint				
2006-2003	(Powdered Metal Gusher Brg. For Better Lubrication)	Upper	K8738 ‡	2 F217
2006-2001	(Powdered Metal Gusher Brg. For Better Lubrication, New Pre-Installed Integral Dust Boot Eases Installation, New And Original Designs Can Be Installed)	Lower	K8771T ‡	2 F217
2002-2001	(OEM Replacement, Powdered Metal Gusher Brg. For Better Lubrication)	Upper	K8738 ‡	2 F217
1997	(Powdered Metal Gusher Brg. For Better Lubrication) (Powdered Metal Gusher Brg. For Better Lubrication, New Pre-Installed Integral Dust Boot Eases Installation, New And Original Designs Can Be Installed)	Upper	K8560T ‡	2 F462
		Lower	K8561T ‡	2 F462
1996-1995	Four Wheel Drive (4X4), (Pinch Bolt Stud Design, Powdered Metal Gusher Brg. For Better Lubrication, New Pre-Installed Integral Dust Boot Eases Installation, New And Original Designs Can Be Installed)	Upper	K8676 ‡	2 F464
		Lower	K8673 ‡	2 F464
		Upper	K8560T ‡	2 F462
		Lower	K8561T ‡	2 F462
1994	(Powdered Metal Gusher Brg. For Better Lubrication) (Powdered Metal Gusher Brg. For Better Lubrication, New Pre-Installed Integral Dust Boot Eases Installation, New And Original Designs Can Be Installed)	Upper	K8560T ‡	2 F462
		Lower	K8561T ‡	2 F462
Control Arm Bushing				
2006-2001	(Contains Front And Rear Bushings)	Upper	K8704	2 F217
Control Arm with Ball Joint				
2006-2001	(Contains Bushing, Powdered Metal Gusher Brg. For Better Lubrication, 1 Piece Design) (R-Series, 1 Piece Design) (Contains Bushing, Powdered Metal Gusher Brg. For Better Lubrication, 1 Piece Design) (R-Series, 1 Piece Design) (R-Series) (R-Series)	Left Upper	CK80054 ‡	1 F217
		Left Upper	RK80054	1 F217
		Right Upper	CK80052 ‡	1 F217
		Right Upper	RK80052	1 F217
		Left Lower	RK620499	1 F217
		Right Lower	RK620498	1 F217

MAZDA TRUCK-B2300 (Cont.)

FRONT SUSPENSION (Cont.)

Year	Model/Application	Part	P/C Qty	Figure
Front Axle Pivot Bushing				
1997		K8606	2	F462
1996-1995	Four Wheel Drive (4X4) Four Wheel Drive (4X4), (Problem Solver Kit) Two Wheel Drive (4x2)	K8292 K8620 K8606	2 1 2	F464 F464 F462
1994		K8606	2	F462
Pinch Bolt and Nut				
1994		K4039	2	F462
Radius Arm Bracket				
1997	(Design Allows Ease Of Installation)	Right	K8778 ‡	1 F462
1996-1995	(Design Allows Ease Of Installation)	Right	K8778 ‡	1 F462, F464
1994	(Design Allows Ease Of Installation)	Right	K8778 ‡	1 F462
Radius Arm Bushing Kit				
1997	(High Performance Bushing With Metal Insert Prevents Lateral Movement) (Improved Design Kit With Thermoplastic For Heat Resistance, Design Allows Ease Of Installation)		K8361 ‡ K80007 ‡	1 F462 2 F462
1996-1995	(High Performance Bushing With Metal Insert Prevents Lateral Movement) (Improved Design Kit With Thermoplastic For Heat Resistance, Design Allows Ease Of Installation)		K8361 ‡ K80007 ‡	1 F462, F464 2 F462, F464
1994	(High Performance Bushing With Metal Insert Prevents Lateral Movement) (Improved Design Kit With Thermoplastic For Heat Resistance, Design Allows Ease Of Installation)		K8361 ‡ K80007 ‡	1 F462 2 F462
Radius Arm Hardware Kit				
1997-1994	(10 Per Package, Self Locking Nut)		K4006	1 F462
Radius Arm Heat Shield				
1997	(20-Gauge Stainless Steel Material Provides Longer Service Life)		K8729 ‡	1 F462
1996-1995	(20-Gauge Stainless Steel Material Provides Longer Service Life)		K8729 ‡	1 F462, F464
1994	(20-Gauge Stainless Steel Material Provides Longer Service Life)		K8729 ‡	1 F462
Sway Bar Bushing				
2006-2001	27mm Sway Bar Diameter 29mm Sway Bar Diameter, (Split Design For Easier Installation)	To Frame To Frame	K80079 K80080 ‡	1 F217 1 F217
1997-1995	1" Sway Bar Diameter, (Split Design For Easier Installation) 7/8" Or 23mm Sway Bar Diameter	To Frame To Frame	K8690 ‡ K8689	1 F462, F464 1 F462, F464
1994	1" Sway Bar Diameter, (Split Design For Easier Installation) 7/8" Or 23mm Sway Bar Diameter	To Frame To Frame	K8690 ‡ K8689	1 F462 1 F462
Sway Bar Link				
1997	(Dog Bone Style)		K80160	2 F462
1996-1995	Four Wheel Drive (4X4), (Dog Bone Style) Two Wheel Drive (4x2), (Dog Bone Style)		K80159 K80160	2 F464 2 F462
1994	(Dog Bone Style)		K80160	2 F462
Sway Bar Repair Kit				
2006-2001	(Contains Oversized 7/16" Bolt for Durability) (Includes Polyurethane Bushings And Solid Metal Sleeve For Enhanced Performance. Barrel Nut Allows For Easier Installation.)		K7275 ‡ K700542 ‡	2 F217 2 F217
1997-1995	(Link Not Included, Contains Thermoplastic Bushing For Both Ends Of Link)		K8657	1 F462, F464
1994	(Link Not Included, Contains Thermoplastic Bushing For Both Ends Of Link)		K8657	1 F462

STEERING

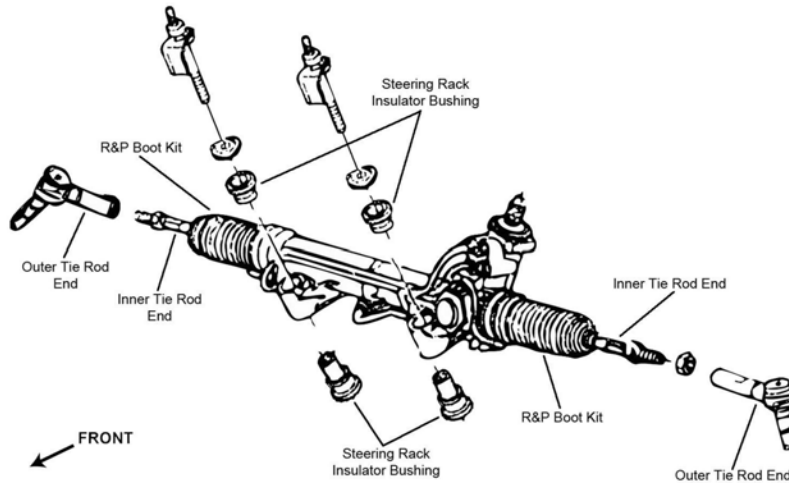

S005

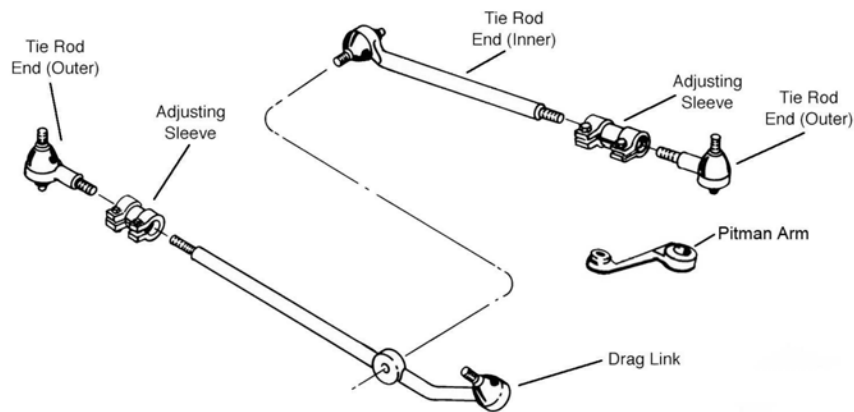

S286

Year	Model/Application	Part	P/C Qty	Figure
Steering Damper Kit				
1995-1994	(Super Trail Boss)	Front SSD109	1	
Tie Rod Adjusting Sleeve				
1997-1994		Left ES2080S Right ES2079S	1 1	S286 S286
Tie Rod End				
2006-2004	(Design Allows Ease Of Installation)	Outer ES800290 ‡	2	S005
2006-2001	(Full Ball Stud Provides 360 Degrees Of Smooth Rotation)	Inner EV317 ‡	2	S005
2003-2001	(Powdered Metal Gusher Brg. For Better Lubrication)	Outer ES3461 ‡	2	S005
1997-1994	Two Wheel Drive (4x2), (Powdered Metal Gusher Brg. For Better Lubrication)	Left Outer ES3343L ‡	1	S286
	Two Wheel Drive (4x2), (Powdered Metal Gusher Brg. For Better Lubrication)	Right Outer ES3342R ‡	1	S286
	Two Wheel Drive (4x2), (Powdered Metal Gusher Brg. For Better Lubrication)	Left Inner DS1159 ‡	1	S286
	Two Wheel Drive (4x2), (Powdered Metal Gusher Brg. For Better Lubrication)	Right Inner DS1161 ‡	1	S286
1996-1995	Four Wheel Drive (4X4), (Powdered Metal Gusher Brg. For Better Lubrication)	Left Outer ES2215L ‡	1	S286
	Four Wheel Drive (4X4), (Powdered Metal Gusher Brg. For Better Lubrication)	Right Outer ES2214R ‡	1	S286
	Four Wheel Drive (4X4), (Powdered Metal Gusher Brg. For Better Lubrication)	Left Inner DS1177 ‡	1	S286
	Four Wheel Drive (4X4), (Powdered Metal Gusher Brg. For Better Lubrication)	Right Inner DS1161 ‡	1	S286

REAR SUSPENSION

Year	Model/Application	Part	P/C Qty	Figure
Sway Bar Link				
2006-2001	(Link Only)	K80101	2	
1997	(Link Only)	K80101	2	
1996-1995	Four Wheel Drive (4X4), (Link Only)	K80162	2	
	Two Wheel Drive (4x2), (Link Only)	K80101	2	
1994	(Link Only)	K80101	2	
Sway Bar Repair Kit				
2006-2001	(Bolts Not Included, Contains Thermoplastic Bushing For Both Ends Of Link)	K80085	1	

MAZDA TRUCK-B2300 (Cont.)

REAR SUSPENSION (Cont.)

Year	Model/Application	Part	P/C Qty	Figure
Sway Bar Repair Kit				
1997-1994	(Bolts Not Included, Contains Thermoplastic Bushing For Both Ends Of Link)	K80085	1	

MAZDA TRUCK-B2500

FRONT SUSPENSION

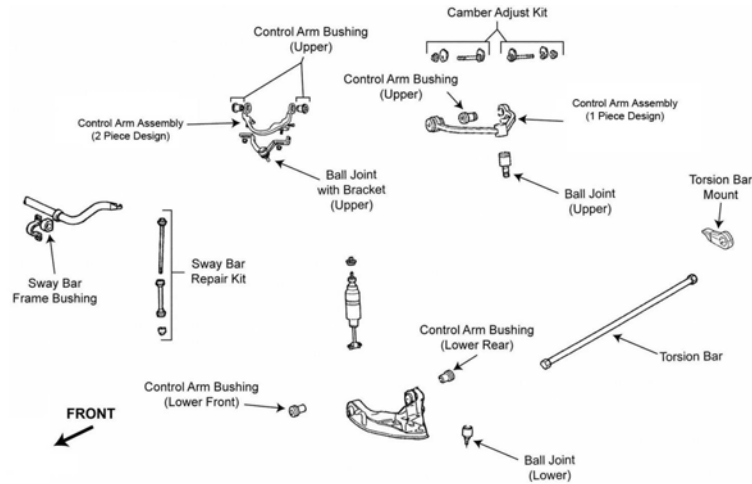

F209

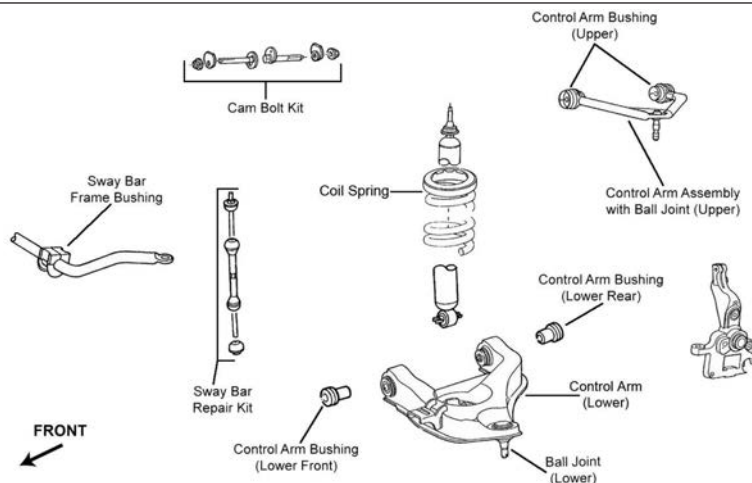

F217

Year	Model/Application	Part	P/C Qty	Figure	
Ball Joint					
2001-2000	(OEM Replacement, Powdered Metal Gusher Brg. For Better Lubrication)	Upper	K8738 ‡	2	F217
	(Powdered Metal Gusher Brg. For Better Lubrication, New Pre-Installed Integral Dust Boot Eases Installation, New And Original Designs Can Be Installed)	Lower	K8771T ‡	2	F217
1999	For Use With Arms Which Contain A Replaceable Ball Joint, Front Coil Spring Suspension, (OEM Replacement, Powdered Metal Gusher Brg. For Better Lubrication)	Upper	K8738 ‡	2	F217
	Front Coil Spring Suspension, (Powdered Metal Gusher Brg. For Better Lubrication, New Pre-Installed Integral Dust Boot Eases Installation, New And Original Designs Can Be Installed)	Lower	K8771T ‡	2	F217
	Torsion Bar Suspension, (Replacement Joint With Press Fit Diameter Width Of 2.00", Will Not Fit OE Control Arm, Powdered Metal Gusher Brg. For Better Lubrication)	Upper	K80012 ‡	2	F209
	Torsion Bar Suspension, (Oversized Ball Joint; Fits Control Arm With 1.749" to 1.753" Inside Diameter, New Pre-Installed Integral Dust Boot Eases Installation, New And Original Designs Can Be Installed)	Lower	K8695T006 ‡	2	F209
	Torsion Bar Suspension, (Powdered Metal Gusher Brg. For Better Lubrication, New Pre-Installed Integral Dust Boot Eases Installation, New And Original Designs Can Be Installed)	Lower	K8695T ‡	2	F209
1998	(OEM Replacement, Powdered Metal Gusher Brg. For Better Lubrication)	Upper	K8738 ‡	2	F217
	(Powdered Metal Gusher Brg. For Better Lubrication, New Pre-Installed Integral Dust Boot Eases Installation, New And Original Designs Can Be Installed)	Lower	K8771T ‡	2	F217
Control Arm Bushing					
2001-1998	(Contains Front And Rear Bushings)	Upper	K8704	2	F209, F217

FRONT SUSPENSION (Cont.)						
Year	Model/Application	Part	P/C Qty	Figure		
Control Arm with Ball Joint						
2001-2000	(Contains Bushing, Powdered Metal Gusher Brg. For Better Lubrication, 1 Piece Design)	Left Upper	CK80054 ‡	1	F217	
	(R-Series, 1 Piece Design)	Left Upper	RK80054	1	F217	
	(Contains Bushing, Powdered Metal Gusher Brg. For Better Lubrication, 1 Piece Design)	Right Upper	CK80052 ‡	1	F217	
	(R-Series, 1 Piece Design)	Right Upper	RK80052	1	F217	
	(R-Series)	Left Lower	RK620499	1	F217	
	(R-Series)	Right Lower	RK620498	1	F217	
1999	Front Coil Spring Suspension, (Contains Bushing, Powdered Metal Gusher Brg. For Better Lubrication, 1 Piece Design)	Left Upper	CK80054 ‡	1	F217	
	Front Coil Spring Suspension, (R-Series, 1 Piece Design)	Left Upper	RK80054	1	F217	
	Front Coil Spring Suspension, (Contains Bushing, Powdered Metal Gusher Brg. For Better Lubrication, 1 Piece Design)	Right Upper	CK80052 ‡	1	F217	
	Front Coil Spring Suspension, (R-Series, 1 Piece Design)	Right Upper	RK80052	1	F217	
	Front Coil Spring Suspension, (R-Series)	Left Lower	RK620499	1	F217	
	Front Coil Spring Suspension, (R-Series)	Right Lower	RK620498	1	F217	
	Torsion Bar Suspension, (Contains Bushings, Powdered Metal Gusher Brg. For Better Lubrication, 1 Piece Design, Replaceable Ball Joint)	Left Upper	CK8708T ‡	1	F209	
	Torsion Bar Suspension, (R-Series, 1 Piece Design)	Left Upper	RK8708	1	F209	
	Torsion Bar Suspension, (1 Piece Design, 1 Piece Design, Contains Bushings, Powdered Metal Gusher Brg. For Better Lubrication, Replaceable Ball Joint)	Right Upper	CK80068 ‡	1	F209	
	Torsion Bar Suspension, (1 Piece Design, R-Series, 1 Piece Design)	Right Upper	RK80068	1	F209	
	Torsion Bar Suspension, (Adjustable, 2 Piece Design, 2 Piece Design, Powdered Metal Gusher Brg. For Better Lubrication, Replaceable Ball Joint)	Right Upper	CK8710T ‡	1	F209	
	Torsion Bar Suspension, (Adjustable, 2 Piece Design, R-Series, 2 Piece Design)	Right Upper	RK8710	1	F209	
	Torsion Bar Suspension, (New Pre-Installed Integral Dust Boot Eases Installation, New And Original Designs Can Be Installed)	Left Lower	CK620319 ‡	1	F209	
	Torsion Bar Suspension, (R-Series)	Left Lower	RK620319	1	F209	
	Torsion Bar Suspension, (New Pre-Installed Integral Dust Boot Eases Installation, New And Original Designs Can Be Installed)	Right Lower	CK620320 ‡	1	F209	
	Torsion Bar Suspension, (R-Series)	Right Lower	RK620320	1	F209	
	1998	(Contains Bushing, Powdered Metal Gusher Brg. For Better Lubrication, 1 Piece Design)	Left Upper	CK80054 ‡	1	F217
		(R-Series, 1 Piece Design)	Left Upper	RK80054	1	F217
		(Contains Bushing, Powdered Metal Gusher Brg. For Better Lubrication, 1 Piece Design)	Right Upper	CK80052 ‡	1	F217
		(R-Series, 1 Piece Design)	Right Upper	RK80052	1	F217
(R-Series)		Left Lower	RK620499	1	F217	
(R-Series)		Right Lower	RK620498	1	F217	
Sway Bar Bushing						
2001-1998	27mm Sway Bar Diameter	To Frame	K80079	1	F209, F217	
	29mm Sway Bar Diameter, (Split Design For Easier Installation)	To Frame	K80080 ‡	1	F209, F217	
	31mm Or 32mm Sway Bar Diameter, (Split Design For Easier Installation)	To Frame	K80081 ‡	1	F209, F217	
	34mm Sway Bar Diameter, (Split Design For Easier Installation)	To Frame	K80082 ‡	1	F209, F217	
Sway Bar Repair Kit						
2001-1998	(Contains Oversized 7/16" Bolt for Durability)		K7275 ‡	2	F209, F217	
	(Includes Polyurethane Bushings And Solid Metal Sleeve For Enhanced Performance. Barrel Nut Allows For Easier Installation.)		K700542 ‡	2	F209, F217	
STEERING						
S005						
Year	Model/Application	Part	P/C Qty	Figure		
Rack & Pinion Boot Kit						
2001-1998		K8834	2	S005		

MAZDA TRUCK-B2500 (Cont.)

STEERING (Cont.)				
Year	Model/Application	Part	P/C Qty	Figure
Tie Rod End				
2001-1998	(Powdered Metal Gusher Brg. For Better Lubrication) (Full Ball Stud Provides 360 Degrees Of Smooth Rotation)	Outer Inner	ES3461 ‡ EV317 ‡	2 2 S005 S005
REAR SUSPENSION				
Year	Model/Application	Part	P/C Qty	Figure
Sway Bar Link				
2001-1998	Two Wheel Drive (4x2), (Link Only)	K80101	2	
Sway Bar Repair Kit				
2001-1998	(Bolts Not Included, Contains Thermoplastic Bushing For Both Ends Of Link)	K80085	1	

MAZDA TRUCK-B2600

FRONT SUSPENSION				
Year	Model/Application	Part	P/C Qty	Figure
Ball Joint				
1993-1991	Four Wheel Drive (4X4) Two Wheel Drive (4x2)	Upper Lower Lower	K9554 K9553 K9597	2 2 2
Control Arm Bushing				
1993-1991	Four Wheel Drive (4X4), (Contains Front And Rear Bushings)	Lower	K90057	2
Control Arm Shaft Assembly				
1993-1991	Two Wheel Drive (4x2)	Upper	K90072	2
Control Arm with Ball Joint				
1993-1991	Two Wheel Drive (4x2), (R-Series) Two Wheel Drive (4x2), (R-Series)	Left Lower Right Lower	RK620528 RK620529	1 1
Radius Arm Bracket				
1993	(Design Allows Ease Of Installation)	Left	K8778 ‡	1
Strut Rod Bushing				
1993-1991	Two Wheel Drive (4x2), (Contains Thermoplastic Bushing)		K9511 ‡	1
Sway Bar Bushing				
1993-1991	Two Wheel Drive (4x2)		K90016	1
Sway Bar Repair Kit				
1993-1991			K90120	2
STEERING				
Year	Model/Application	Part	P/C Qty	Figure
Idler Arm				
1993-1991			K9508	1
Pitman Arm				
1993-1992			K9510	1
1991			K9496	1
Tie Rod Adjuster				
1993	Two Wheel Drive (4x2)		ES2154S	2
1992-1991			ES2154S	2
Tie Rod End				
1993-1991	Four Wheel Drive (4X4) Two Wheel Drive (4x2), (Powdered Metal Gusher Brg. For Better Lubrication)	Inner Outer Outer	ES2992RL ES2996RL ES2361 ‡	2 2 2
REAR SUSPENSION				
Year	Model/Application	Part	P/C Qty	Figure
Leaf Spring Bushing				
1993-1991		Front	K9948	4

FRONT SUSPENSION

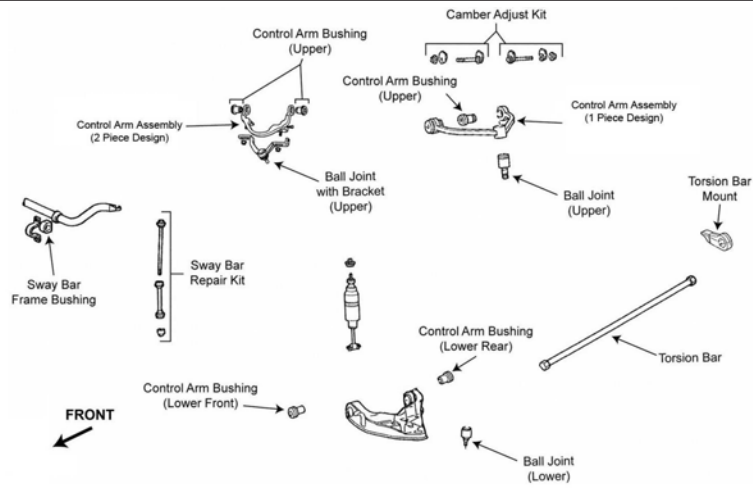

F209

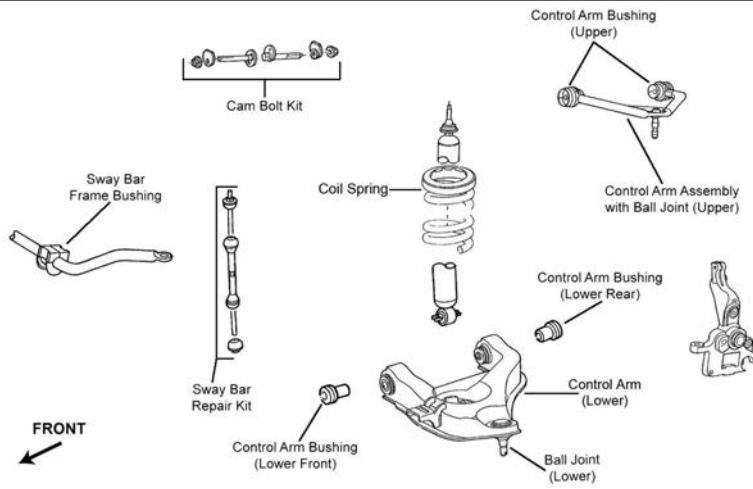

F217

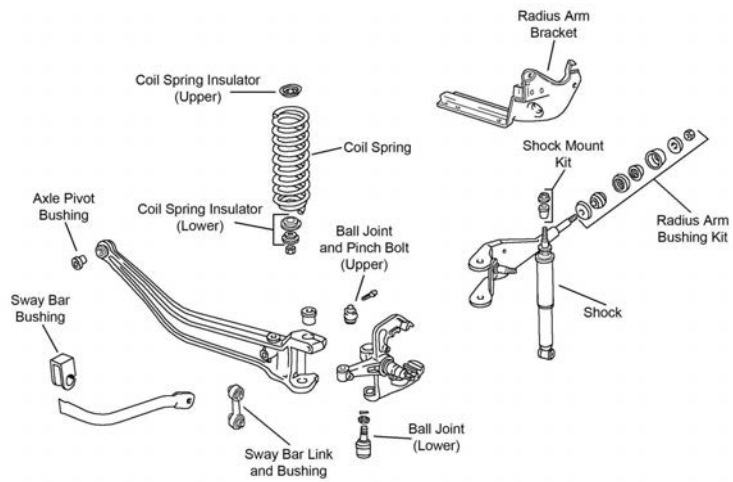

F462

MAZDA TRUCK-B3000 (Cont.)

FRONT SUSPENSION (Cont.)

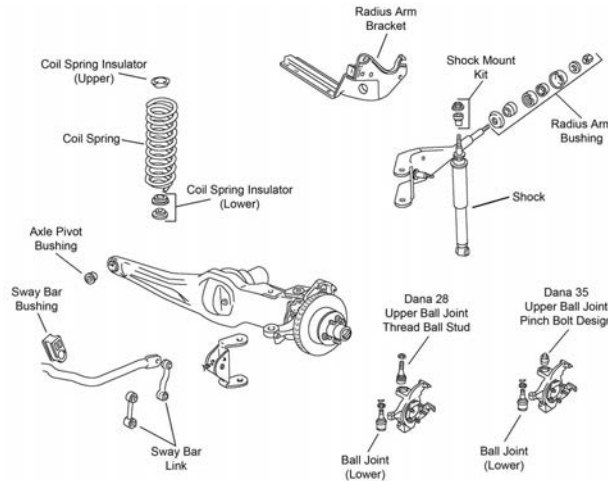

F464

Year	Model/Application	Part	P/C Qty	Figure
Ball Joint				
2006-2003	Coil Spring Suspension, (Powdered Metal Gusher Brg. For Better Lubrication, New Pre-Installed Integral Dust Boot Eases Installation, New And Original Designs Can Be Installed) Lower For Use With Arms Which Contain A Replaceable Ball Joint, Front Coil Spring Suspension, (Will Not Fit OE Control Arm, Powdered Metal Gusher Brg. For Better Lubrication) Upper	K8771T ‡ K8738 ‡	2 2	F217 F217
2006-2002	Torsion Bar Suspension, (Powdered Metal Gusher Brg. For Better Lubrication, New Pre-Installed Integral Dust Boot Eases Installation, New And Original Designs Can Be Installed) Lower	K80771 ‡	2	F209
2006-1998	Front Torsion Bar Suspension, (Replacement Joint With Press Fit Diameter Width Of 2.00", Will Not Fit OE Control Arm, Powdered Metal Gusher Brg. For Better Lubrication) Upper	K80012 ‡	2	F209
2002-1998	For Use With Arms Which Contain A Replaceable Ball Joint, Front Coil Spring Suspension, (OEM Replacement, Powdered Metal Gusher Brg. For Better Lubrication) Upper	K8738 ‡	2	F217
2001-1998	Coil Spring Suspension, (Powdered Metal Gusher Brg. For Better Lubrication, New Pre-Installed Integral Dust Boot Eases Installation, New And Original Designs Can Be Installed) Lower Torsion Bar Suspension, (Oversized Ball Joint; Fits Control Arm With 1.749" to 1.753" Inside Diameter, New Pre-Installed Integral Dust Boot Eases Installation, New And Original Designs Can Be Installed) Lower Torsion Bar Suspension, (Powdered Metal Gusher Brg. For Better Lubrication, New Pre-Installed Integral Dust Boot Eases Installation, New And Original Designs Can Be Installed) Lower	K8771T ‡ K8695T006 ‡ K8695T ‡	2 2 2	F217 F209 F209
1996-1994	Four Wheel Drive (4X4), (Pinch Bolt Stud Design, Powdered Metal Gusher Brg. For Better Lubrication, New Pre-Installed Integral Dust Boot Eases Installation, New And Original Designs Can Be Installed) Upper Four Wheel Drive (4X4), (Powdered Metal Gusher Brg. For Better Lubrication, New Pre-Installed Integral Dust Boot Eases Installation, New And Original Designs Can Be Installed) Lower Two Wheel Drive (4x2), (Powdered Metal Gusher Brg. For Better Lubrication) Upper Two Wheel Drive (4x2), (Powdered Metal Gusher Brg. For Better Lubrication, New Pre-Installed Integral Dust Boot Eases Installation, New And Original Designs Can Be Installed) Lower	K8676 ‡ K8673 ‡ K8560T ‡ K8561T ‡	2 2 2 2	F464 F464 F462 F462
Ball Joint Bushing Extractor and Installer				
2005	(For Use When Removing Ball Joint Number K8695T)	T40003	1	
2004-2003	Two Wheel Drive (4x2), (For Use When Removing Ball Joint Number K8695T)	T40003	1	
Control Arm Bushing				
2006-1998	(Contains Front And Rear Bushings) Upper	K8704	2	F209, F217
Control Arm with Ball Joint				
2006-2005	Front Torsion Bar Suspension, (1 Piece Design, Contains Bushings, Powdered Metal Gusher Brg. For Better Lubrication, Replaceable Ball Joint) Right Upper Front Torsion Bar Suspension, (R-Series, 1 Piece Design) Right Upper	CK80068 ‡ RK80068	1 1	F209 F209
2006-1998	Front Coil Spring Suspension, (Contains Bushing, Powdered Metal Gusher Brg. For Better Lubrication, 1 Piece Design) Left Upper Front Coil Spring Suspension, (R-Series, 1 Piece Design) Left Upper Front Coil Spring Suspension, (Contains Bushing, Powdered Metal Gusher Brg. For Better Lubrication, 1 Piece Design) Right Upper Front Coil Spring Suspension, (R-Series, 1 Piece Design) Right Upper Front Coil Spring Suspension, (R-Series) Left Lower Front Coil Spring Suspension, (R-Series) Right Lower Front Torsion Bar Suspension, (Contains Bushings, Powdered Metal Gusher Brg. For Better Lubrication, 1 Piece Design, Replaceable Ball Joint) Left Upper Front Torsion Bar Suspension, (R-Series, 1 Piece Design) Left Upper Front Torsion Bar Suspension, (New Pre-Installed Integral Dust Boot Eases Installation, New And Original Designs Can Be Installed) Left Lower Front Torsion Bar Suspension, (R-Series) Left Lower Front Torsion Bar Suspension, (New Pre-Installed Integral Dust Boot Eases Installation, New And Original Designs Can Be Installed) Right Lower	CK80054 ‡ RK80054 CK80052 ‡ RK80052 RK620499 RK620498 CK8708T ‡ RK8708 CK620319 ‡ RK620319 CK620320 ‡	1 1 1 1 1 1 1 1 1 1 1	F217 F217 F217 F217 F217 F217 F209 F209 F209 F209 F209

FRONT SUSPENSION (Cont.)

Year	Model/Application	Part	P/C Qty	Figure
Control Arm with Ball Joint				
2006-1998 (Cont.)	Front Torsion Bar Suspension, (R-Series) Right Lower	RK620320	1	F209
2004-1998	Front Torsion Bar Suspension, (1 Piece Design, 1 Piece Design, Contains Bushings, Powdered Metal Gusher Brg. For Better Lubrication, Replaceable Ball Joint) Right Upper Front Torsion Bar Suspension, (1 Piece Design, R-Series, 1 Piece Design) Right Upper Front Torsion Bar Suspension, (Adjustable, 2 Piece Design, 2 Piece Design, Powdered Metal Gusher Brg. For Better Lubrication, Replaceable Ball Joint) Right Upper Front Torsion Bar Suspension, (Adjustable, 2 Piece Design, R-Series, 2 Piece Design) Right Upper	CK80068 ‡	1	F209
		RK80068	1	F209
		CK8710T ‡	1	F209
		RK8710	1	F209
Front Axle Pivot Bushing				
1997-1994	Two Wheel Drive (4x2)	K8606	2	F462
1996-1994	Four Wheel Drive (4X4)	K8292	2	F464
	Four Wheel Drive (4X4), (Problem Solver Kit)	K8620	1	F464
Pinch Bolt and Nut				
1994	Four Wheel Drive (4X4) Two Wheel Drive (4x2)	K4038	2	F464
		K4039	2	F462
Radius Arm Bracket				
1997-1994	(Design Allows Ease Of Installation) Right	K8778 ‡	1	F462, F464
Radius Arm Bushing Kit				
1997-1994	(High Performance Bushing With Metal Insert Prevents Lateral Movement) (Improved Design Kit With Thermoplastic For Heat Resistance, Design Allows Ease Of Installation)	K8361 ‡	1	F462, F464
		K80007 ‡	2	F462, F464
Radius Arm Hardware Kit				
1996-1994	(10 Per Package, Self Locking Nut)	K4006	1	F462, F464
Radius Arm Heat Shield				
1996-1994	(20-Gauge Stainless Steel Material Provides Longer Service Life)	K8729 ‡	1	F462, F464
Sway Bar Bushing				
2006-1998	27mm Sway Bar Diameter To Frame 29mm Sway Bar Diameter, (Split Design For Easier Installation) To Frame	K80079	1	F209, F217
		K80080 ‡	1	F209, F217
1997-1994	7/8" Or 23mm Sway Bar Diameter To Frame	K8689	1	F462, F464
1996-1994	1" Sway Bar Diameter, (Split Design For Easier Installation) To Frame	K8690 ‡	1	F462, F464
Sway Bar Link				
1997-1994	Four Wheel Drive (4X4), (Dog Bone Style) Two Wheel Drive (4x2), (Dog Bone Style)	K80159	2	F464
		K80160	2	F462
Sway Bar Repair Kit				
2006-1998	(Contains Oversized 7/16" Bolt for Durability) (Includes Polyurethane Bushings And Solid Metal Sleeve For Enhanced Performance. Barrel Nut Allows For Easier Installation.)	K7275 ‡	2	F209, F217
		K700542 ‡	2	F209, F217
1997-1994	(Link Not Included, Contains Thermoplastic Bushing For Both Ends Of Link)	K8657	1	F462, F464
Wheel Hub & Bearing Assembly				
2002-2001	Four Wheel Drive (4X4)	515013	2	
2000	Four Wheel Drive (4X4), Except Pulse Vacuum Hub Locks, 2nd Design Four Wheel Drive (4X4), Pulse Vacuum Hub Locks, 1st Design	515014	2	
		515026	2	
1999-1998	Four Wheel Drive (4X4)	515026	2	

STEERING

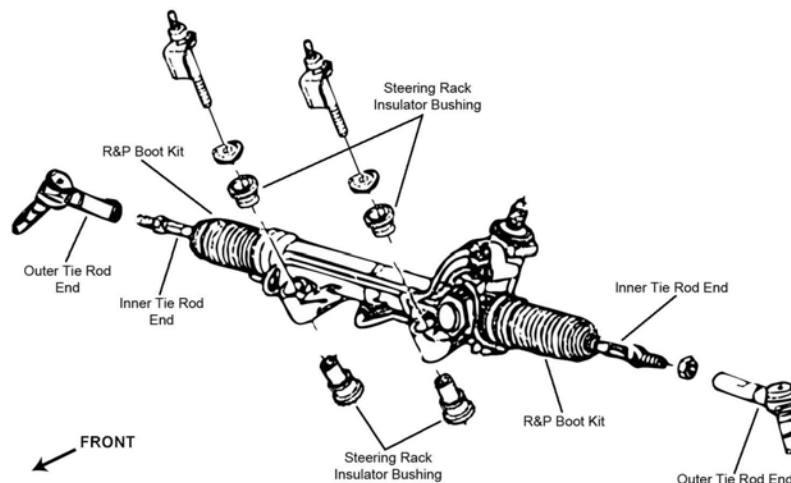

MAZDA TRUCK-B3000 (Cont.)

STEERING (Cont.)

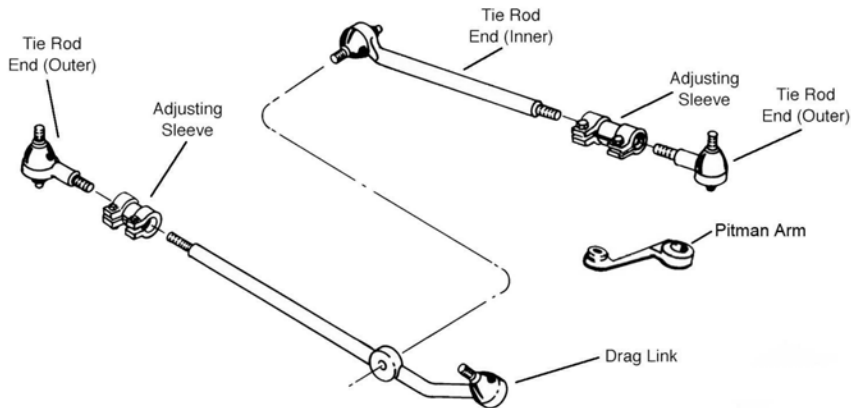

S286

Year	Model/Application	Part	P/C Qty	Figure
Rack & Pinion Boot Kit				
2005-1998		K8834	2	S005
Steering Damper Kit				
1995-1994	(Super Trail Boss)	Front	SSD109	1
Tie Rod Adjusting Sleeve				
1997-1994		Left	ES2080S	1
		Right	ES2079S	1
Tie Rod End				
2006-2005	(Design Allows Ease Of Installation)	Outer	ES800290 ‡	2
2006-1998	(Full Ball Stud Provides 360 Degrees Of Smooth Rotation)	Inner	EV317 ‡	2
2004-1998	(Powdered Metal Gusher Brg. For Better Lubrication)	Outer	ES3461 ‡	2
1997-1994	Four Wheel Drive (4X4), (Powdered Metal Gusher Brg. For Better Lubrication)	Left Outer	ES2215L ‡	1
	Four Wheel Drive (4X4), (Powdered Metal Gusher Brg. For Better Lubrication)	Right Outer	ES2214R ‡	1
	Four Wheel Drive (4X4), (Powdered Metal Gusher Brg. For Better Lubrication)	Left Inner	DS1177 ‡	1
	Four Wheel Drive (4X4), (Powdered Metal Gusher Brg. For Better Lubrication)	Right Inner	DS1161 ‡	1
	Two Wheel Drive (4x2), (Powdered Metal Gusher Brg. For Better Lubrication)	Left Outer	ES3343L ‡	1
	Two Wheel Drive (4x2), (Powdered Metal Gusher Brg. For Better Lubrication)	Right Outer	ES3342R ‡	1
	Two Wheel Drive (4x2), (Powdered Metal Gusher Brg. For Better Lubrication)	Left Inner	DS1159 ‡	1
	Two Wheel Drive (4x2), (Powdered Metal Gusher Brg. For Better Lubrication)	Right Inner	DS1161 ‡	1
REAR SUSPENSION				
Year	Model/Application	Part	P/C Qty	Figure
Leaf Spring Shackle				
2006-1994	(Contains Shackle, Nuts, Bolts & Bushing)	Rear	K150409	2
Sway Bar Link				
2006-2003	(Link Only)		K80101	2
2002-1998	Four Wheel Drive (4X4), (Improves Upon OE Design)		K750560 ‡	2
2002-1994	Four Wheel Drive (4X4), (Link Only)		K80162	2
	Two Wheel Drive (4x2), (Link Only)		K80101	2
1995	Four Wheel Drive (4X4), (Improves Upon OE Design)		K750560 ‡	2
Sway Bar Repair Kit				
2006-1994	(Bolts Not Included, Contains Thermoplastic Bushing For Both Ends Of Link)		K80085	1

FRONT SUSPENSION

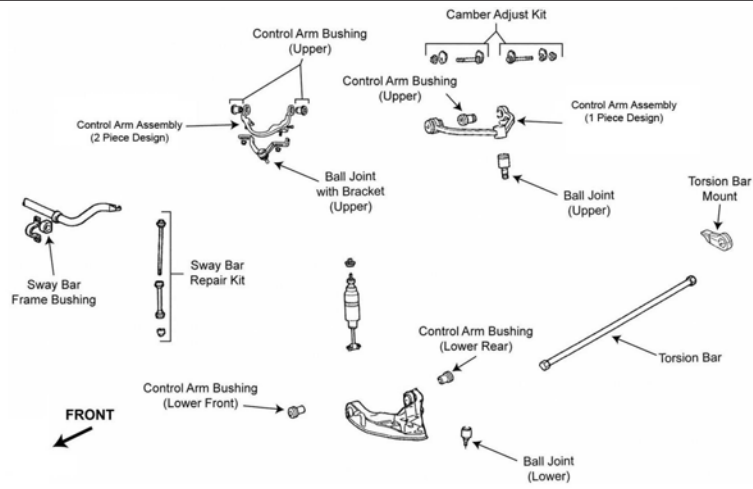

F209

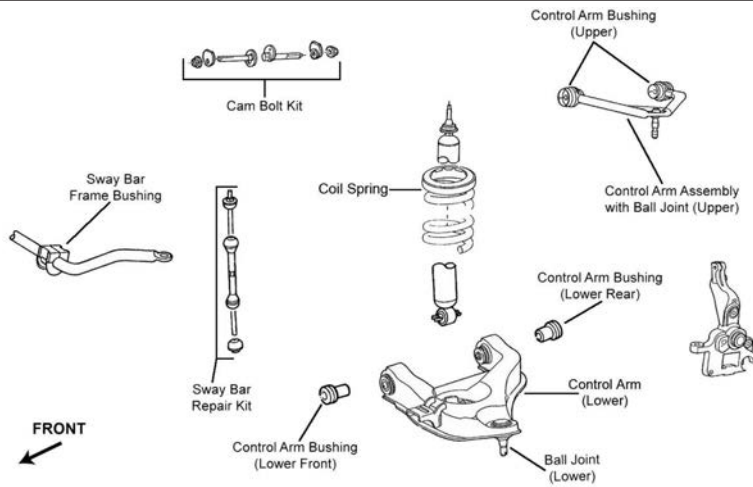

F217

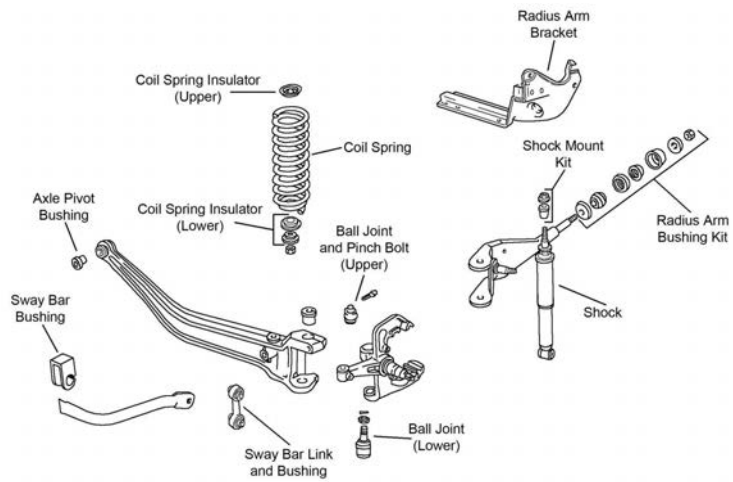

F462

MAZDA TRUCK-B4000 (Cont.)

FRONT SUSPENSION (Cont.)

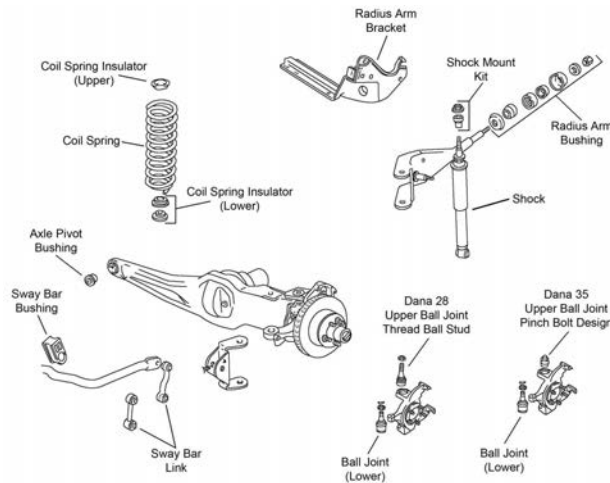

F464

Year	Model/Application	Part	P/C Qty	Figure
Ball Joint				
2006-2005	(Replacement Joint With Press Fit Diameter Width Of 2.00", Will Not Fit OE Control Arm, Powdered Metal Gusher Brg. For Better Lubrication) Upper	K80012 ‡	2	F209
2006-2004	(Powdered Metal Gusher Brg. For Better Lubrication, New Pre-Installed Integral Dust Boot Eases Installation, New And Original Designs Can Be Installed) Lower	K80771 ‡	2	F209
2004-1998	Front Torsion Bar Suspension, (Replacement Joint With Press Fit Diameter Width Of 2.00", Will Not Fit OE Control Arm, Powdered Metal Gusher Brg. For Better Lubrication) Upper	K80012 ‡	2	F209
2003	Coil Spring Suspension, For Use With Arms Which Contain A Replaceable Ball Joint, (Will Not Fit OE Control Arm, Powdered Metal Gusher Brg. For Better Lubrication) Upper	K8738 ‡	2	F217
2003-2002	Torsion Bar Suspension, (Powdered Metal Gusher Brg. For Better Lubrication, New Pre-Installed Integral Dust Boot Eases Installation, New And Original Designs Can Be Installed) Lower	K80771 ‡	2	F209
2003-1998	Coil Spring Suspension, (Powdered Metal Gusher Brg. For Better Lubrication, New Pre-Installed Integral Dust Boot Eases Installation, New And Original Designs Can Be Installed) Lower	K8771T ‡	2	F217
2002-1998	Coil Spring Suspension, For Use With Arms Which Contain A Replaceable Ball Joint, (OEM Replacement, Powdered Metal Gusher Brg. For Better Lubrication) Upper	K8738 ‡	2	F217
2001-1998	Torsion Bar Suspension, (Oversized Ball Joint; Fits Control Arm With 1.749" to 1.753" Inside Diameter, New Pre-Installed Integral Dust Boot Eases Installation, New And Original Designs Can Be Installed) Lower	K8695T006 ‡	2	F209
	Torsion Bar Suspension, (Powdered Metal Gusher Brg. For Better Lubrication, New Pre-Installed Integral Dust Boot Eases Installation, New And Original Designs Can Be Installed) Lower	K8695T ‡	2	F209
1997-1994	Four Wheel Drive (4X4), (Pinch Bolt Stud Design, Powdered Metal Gusher Brg. For Better Lubrication, New Pre-Installed Integral Dust Boot Eases Installation, New And Original Designs Can Be Installed) Upper	K8676 ‡	2	F464
	Four Wheel Drive (4X4), (Powdered Metal Gusher Brg. For Better Lubrication, New Pre-Installed Integral Dust Boot Eases Installation, New And Original Designs Can Be Installed) Lower	K8673 ‡	2	F464
	Two Wheel Drive (4x2), (Powdered Metal Gusher Brg. For Better Lubrication) Upper	K8560T ‡	2	F462
	Two Wheel Drive (4x2), (Powdered Metal Gusher Brg. For Better Lubrication, New Pre-Installed Integral Dust Boot Eases Installation, New And Original Designs Can Be Installed) Lower	K8561T ‡	2	F462
Control Arm Bushing				
2006-2005	(Contains Front And Rear Bushings) Upper	K8704	2	F209, F217
2004-1998	(Contains Front And Rear Bushings) Upper	K8704	2	F209, F217
Control Arm with Ball Joint				
2006-2005	(Contains Bushings, Powdered Metal Gusher Brg. For Better Lubrication, 1 Piece Design, Replaceable Ball Joint) Left Upper	CK8708T ‡	1	F209
	(R-Series, 1 Piece Design) Left Upper	RK8708	1	F209
	(1 Piece Design, Contains Bushings, Powdered Metal Gusher Brg. For Better Lubrication, Replaceable Ball Joint) Right Upper	CK80068 ‡	1	F209
	(R-Series, 1 Piece Design) Right Upper	RK80068	1	F209
	(New Pre-Installed Integral Dust Boot Eases Installation, New And Original Designs Can Be Installed) Left Lower	CK620319 ‡	1	F209
	(R-Series) Left Lower	RK620319	1	F209
	(New Pre-Installed Integral Dust Boot Eases Installation, New And Original Designs Can Be Installed) Right Lower	CK620320 ‡	1	F209
	(R-Series) Right Lower	RK620320	1	F209
2004-1998	Front Coil Spring Suspension, (Contains Bushing, Powdered Metal Gusher Brg. For Better Lubrication, 1 Piece Design) Left Upper	CK80054 ‡	1	F217
	Front Coil Spring Suspension, (R-Series, 1 Piece Design) Left Upper	RK80054	1	F217
	Front Coil Spring Suspension, (Contains Bushing, Powdered Metal Gusher Brg. For Better Lubrication, 1 Piece Design) Right Upper	CK80052 ‡	1	F217
	Front Coil Spring Suspension, (R-Series, 1 Piece Design) Right Upper	RK80052	1	F217
	Front Coil Spring Suspension, (R-Series) Left Lower	RK620499	1	F217

FRONT SUSPENSION (Cont.)						
Year	Model/Application	Part	P/C Qty	Figure		
Control Arm with Ball Joint						
2004-1998 (Cont.)	Front Coil Spring Suspension, (R-Series)	Right Lower	RK620498	1	F217	
	Front Torsion Bar Suspension, (Contains Bushings, Powdered Metal Gusher Brg. For Better Lubrication, 1 Piece Design, Replaceable Ball Joint)	Left Upper	CK8708T ‡	1	F209	
	Front Torsion Bar Suspension, (R-Series, 1 Piece Design)	Left Upper	RK8708	1	F209	
	Front Torsion Bar Suspension, (1 Piece Design, 1 Piece Design, Contains Bushings, Powdered Metal Gusher Brg. For Better Lubrication, Replaceable Ball Joint)	Right Upper	CK80068 ‡	1	F209	
	Front Torsion Bar Suspension, (1 Piece Design, R-Series, 1 Piece Design)	Right Upper	RK80068	1	F209	
	Front Torsion Bar Suspension, (Adjustable, 2 Piece Design, 2 Piece Design, Powdered Metal Gusher Brg. For Better Lubrication, Replaceable Ball Joint)	Right Upper	CK8710T ‡	1	F209	
	Front Torsion Bar Suspension, (Adjustable, 2 Piece Design, R-Series, 2 Piece Design)	Right Upper	RK8710	1	F209	
	Front Torsion Bar Suspension, (New Pre-Installed Integral Dust Boot Eases Installation, New And Original Designs Can Be Installed)	Left Lower	CK620319 ‡	1	F209	
	Front Torsion Bar Suspension, (R-Series)	Left Lower	RK620319	1	F209	
	Front Torsion Bar Suspension, (New Pre-Installed Integral Dust Boot Eases Installation, New And Original Designs Can Be Installed)	Right Lower	CK620320 ‡	1	F209	
	Front Torsion Bar Suspension, (R-Series)	Right Lower	RK620320	1	F209	
	2002	Coil Spring Suspension, (R-Series)	Left Lower	RK620499	1	F217
		Coil Spring Suspension, (R-Series)	Right Lower	RK620498	1	F217
Front Axle Pivot Bushing						
1997-1994	Four Wheel Drive (4X4)		K8292	2	F464	
	Four Wheel Drive (4X4), (Problem Solver Kit)		K8620	1	F464	
	Two Wheel Drive (4x2)		K8606	2	F462	
Pinch Bolt and Nut						
1994	Four Wheel Drive (4X4)		K4038	2	F464	
	Two Wheel Drive (4x2)		K4039	2	F462	
Radius Arm Bushing Kit						
1997-1994	(High Performance Bushing With Metal Insert Prevents Lateral Movement)		K8361 ‡	1	F462, F464	
	(Improved Design Kit With Thermoplastic For Heat Resistance, Design Allows Ease Of Installation)		K80007 ‡	2	F462, F464	
Radius Arm Hardware Kit						
1997-1994	(10 Per Package, Self Locking Nut)		K4006	1	F462, F464	
Radius Arm Heat Shield						
1997-1994	(20-Gauge Stainless Steel Material Provides Longer Service Life)		K8729 ‡	1	F462, F464	
Sway Bar Bushing						
2006-2005	27mm Sway Bar Diameter	To Frame	K80079	1	F209, F217	
	29mm Sway Bar Diameter, (Split Design For Easier Installation)	To Frame	K80080 ‡	1	F209, F217	
2004-1998	27mm Sway Bar Diameter	To Frame	K80079	1	F209, F217	
	29mm Sway Bar Diameter, (Split Design For Easier Installation)	To Frame	K80080 ‡	1	F209, F217	
1997-1994	1" Sway Bar Diameter, (Split Design For Easier Installation)	To Frame	K8690 ‡	1	F462, F464	
	7/8" Or 23mm Sway Bar Diameter	To Frame	K8689	1	F462, F464	
Sway Bar Link						
1997-1994	Four Wheel Drive (4X4), (Dog Bone Style)		K80159	2	F464	
	Two Wheel Drive (4x2), (Dog Bone Style)		K80160	2	F462	
Sway Bar Repair Kit						
2006-2005	(Contains Oversized 7/16" Bolt for Durability)		K7275 ‡	2	F209, F217	
	(Includes Polyurethane Bushings And Solid Metal Sleeve For Enhanced Performance. Barrel Nut Allows For Easier Installation.)		K700542 ‡	2	F209, F217	
2004-1998	(Contains Oversized 7/16" Bolt for Durability)		K7275 ‡	2	F209, F217	
	(Includes Polyurethane Bushings And Solid Metal Sleeve For Enhanced Performance. Barrel Nut Allows For Easier Installation.)		K700542 ‡	2	F209, F217	
1997-1994	(Link Not Included, Contains Thermoplastic Bushing For Both Ends Of Link)		K8657	1	F462, F464	
Wheel Hub & Bearing Assembly						
2006-2003	Four Wheel Drive (4X4), Round Connector		515052	2		
	Four Wheel Drive (4X4), Square connector		515129	2		
2002-2001	Four Wheel Drive (4X4)		515013	2		
2000	Four Wheel Drive (4X4), 2 Wheel ABS, Except Pulse Vacuum Hub Locks, 2nd Design		515014	2		
	Four Wheel Drive (4X4), 2 Wheel ABS, Pulse Vacuum Hub Locks, 1st Design		515026	2		
	Four Wheel Drive (4X4), 4 Wheel ABS, Except Pulse Vacuum Hub Locks, 2nd Design		515013	2		
	Four Wheel Drive (4X4), 4 Wheel ABS, Pulse Vacuum Hub Locks, 1st Design		515027	2		
1999-1998	Four Wheel Drive (4X4), 2 Wheel ABS		515026	2		
	Four Wheel Drive (4X4), 4 Wheel ABS		515027	2		

MAZDA TRUCK-B4000 (Cont.)

STEERING

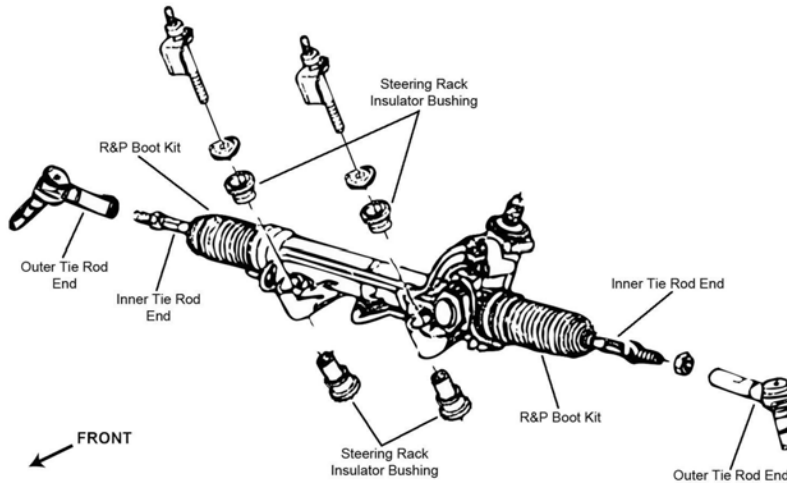

S005

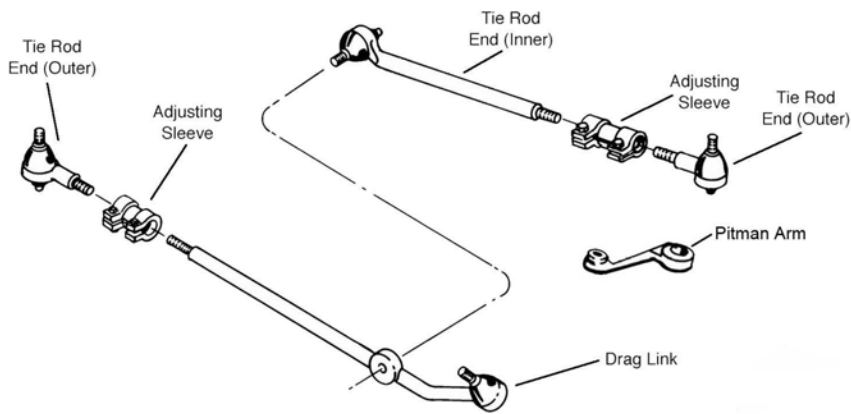

S286

Year	Model/Application	Part	P/C Qty	Figure
Rack & Pinion Boot Kit				
2005-1998		K8834	2	S005
Steering Damper Kit				
1995-1994	(Super Trail Boss)	Front SSD109	1	
Tie Rod Adjusting Sleeve				
1997-1994		Left ES2080S Right ES2079S	1 1	S286 S286
Tie Rod End				
2006-2005	(Design Allows Ease Of Installation)	Outer ES800290 ‡	2	S005
2006-1998	(Full Ball Stud Provides 360 Degrees Of Smooth Rotation)	Inner EV317 ‡	2	S005
2004-1998	(Powdered Metal Gusher Brg. For Better Lubrication)	Outer ES3461 ‡	2	S005
1997-1994	Four Wheel Drive (4X4), (Powdered Metal Gusher Brg. For Better Lubrication)	Left Outer ES2215L ‡	1	S286
	Four Wheel Drive (4X4), (Powdered Metal Gusher Brg. For Better Lubrication)	Right Outer ES2214R ‡	1	S286
	Four Wheel Drive (4X4), (Powdered Metal Gusher Brg. For Better Lubrication)	Left Inner DS1177 ‡	1	S286
	Four Wheel Drive (4X4), (Powdered Metal Gusher Brg. For Better Lubrication)	Right Inner DS1161 ‡	1	S286
	Two Wheel Drive (4x2), (Powdered Metal Gusher Brg. For Better Lubrication)	Left Outer ES3343L ‡	1	S286
	Two Wheel Drive (4x2), (Powdered Metal Gusher Brg. For Better Lubrication)	Right Outer ES3342R ‡	1	S286
	Two Wheel Drive (4x2), (Powdered Metal Gusher Brg. For Better Lubrication)	Left Inner DS1159 ‡	1	S286
	Two Wheel Drive (4x2), (Powdered Metal Gusher Brg. For Better Lubrication)	Right Inner DS1161 ‡	1	S286

REAR SUSPENSION

Year	Model/Application	Part	P/C Qty	Figure
Leaf Spring Shackle				
2006-1994	(Contains Shackle, Nuts, Bolts & Bushing)	Rear K150409	2	
Sway Bar Link				
2006-2005	(Improves Upon OE Design) (Link Only)	K750560 ‡ K80162	2 2	
2004-1995	Four Wheel Drive (4X4), (Improves Upon OE Design)	K750560 ‡	2	

REAR SUSPENSION (Cont.)				
Year	Model/Application	Part	P/C Qty	Figure
Sway Bar Link				
2004-1994	Four Wheel Drive (4X4), (Link Only) Two Wheel Drive (4x2), (Link Only)	K80162 K80101	2 2	
Sway Bar Repair Kit				
2006-1994	(Bolts Not Included, Contains Thermoplastic Bushing For Both Ends Of Link)	K80085	1	

FRONT SUSPENSION					
F278					
Year	Model/Application	Part	P/C Qty	Figure	
Control Arm with Ball Joint					
2006	(R-Series) (R-Series)	Left Lower Right Lower	RK620041 RK620040	1 1	F278 F278
Strut and Spring Assembly					
2006		Left Right	ST8614L ST8614R	1 1	F278 F278
Strut Bumper Bellows					
2006	(Replacement Type, Contains Bumper)		K90460	2	F278
Strut Mount					
2006	(Contains Bearing And Spring Seat)		K160228 ‡	2	F278
Sway Bar Bushing					
2006	(Split Design For Easier Installation)	To Frame	K200624 ‡	1	F278
Sway Bar Link					
2006	(Full Ball Stud Provides 360 Degrees Of Smooth Rotation)		K80235 ‡	2	F278

STEERING				
S398				

MAZDA TRUCK-Mazda5 (Cont.)

STEERING (Cont.)

Year	Model/Application	Part	P/C Qty	Figure	
Tie Rod End					
2006	(Design Allows Ease Of Installation)	Left Outer Right Outer Inner	ES800026 ‡ ES800025 EV800024	1 1 2	S398 S398 S398

REAR SUSPENSION

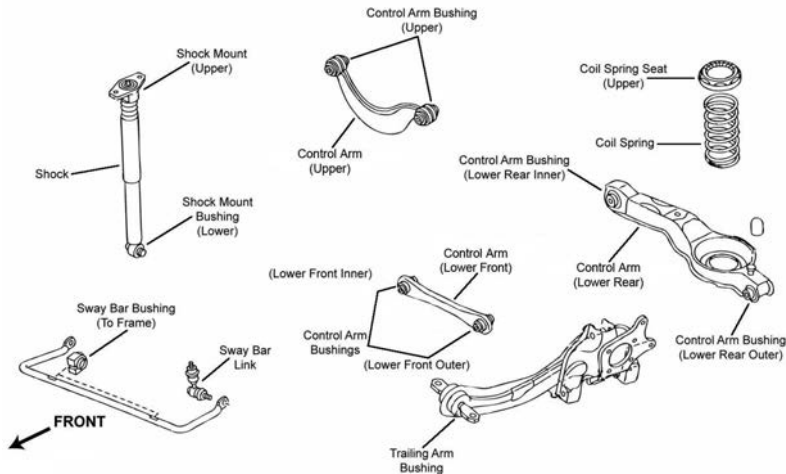

R031

Year	Model/Application	Part	P/C Qty	Figure	
Control Arm					
2006	(R-Series) (Lateral Link, R-Series) Up To Minus 1-1/2 To Plus 5 Degrees Camber, (Lateral Link, R-Series)	Upper Lower Front Upper	RK641985 RK641438 RK100002	2 2 2	R031 R031 R031
Shock Mount					
2006	(Design Allows Ease Of Installation)		K160229 ‡	2	R031
Strut Bumper Bellows					
2006			K201412	2	R031
Sway Bar Bushing					
2006	(Split Design For Easier Installation)	To Frame	K200623 ‡	1	R031
Sway Bar Link					
2006	(Full Ball Stud Provides 360 Degrees Of Smooth Rotation)		K80867 ‡	2	R031
Trailing Link Bushing					
2006			K200064	2	R031
Wheel Hub & Bearing Assembly					
2006			512347	2	

FRONT SUSPENSION

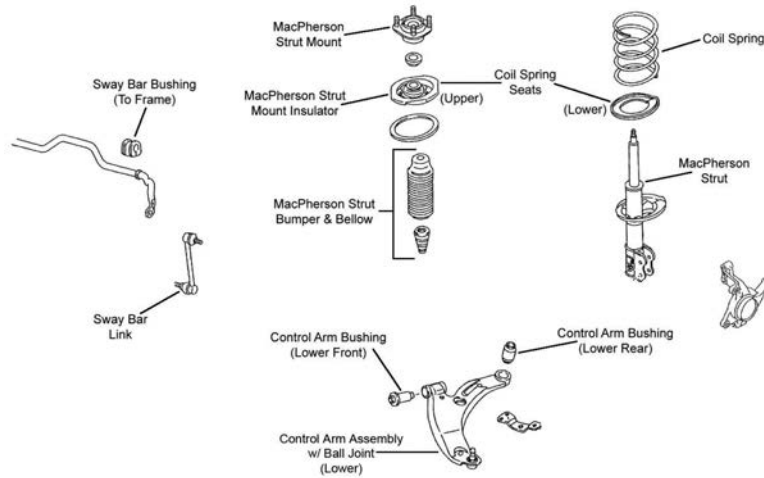

F309

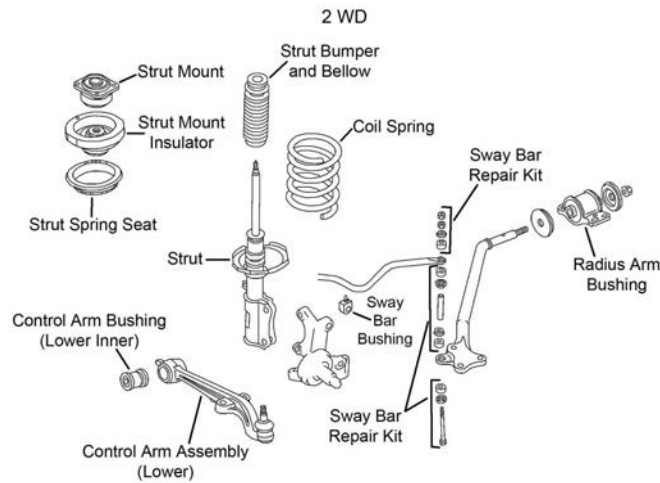

F542

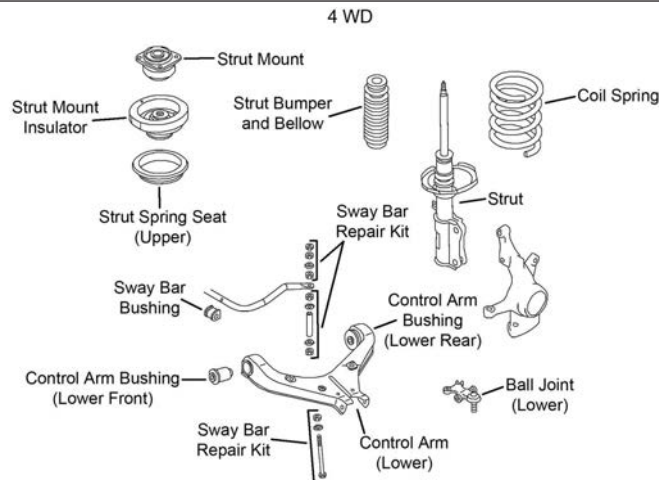

F543

Year	Model/Application	Part	P/C Qty	Figure
Ball Joint				
2006-2000	(Powdered Metal Gusher Brg. For Better Lubrication)	Lower	K500136 ‡	2 F309
1998-1991	Four Wheel Drive (4X4)	Lower	K90694	2 F543
Control Arm with Ball Joint				
2006-2000	(R-Series)	Left Lower	RK620340	1 F309
	(R-Series)	Right Lower	RK620339	1 F309
1998-1991	Four Wheel Drive (4X4), (R-Series)	Left Lower	RK622710	1 F543

MAZDA TRUCK-MPV (Cont.)

FRONT SUSPENSION (Cont.)

Year	Model/Application	Part	P/C Qty	Figure
Control Arm with Ball Joint				
1997-1991	Two Wheel Drive (4x2), (Contains Bushing, R-Series)	Lower	RK9651	2 F542
Strut Bumper Bellows				
2006-2000	(Contains Bumper)		K90464	2 F309
1998-1991	(Contains Bumper)		K90463	2 F542, F543
Strut Mount				
1998-1996	(Contains Bearing)		K90222	2 F542, F543
1995-1991	(Contains Bearing)		K9717	2 F542, F543
Strut Mounting Kit				
2006-2000			K80914	2 F309
Sway Bar Bushing				
2006-2000	(Design Allows Ease Of Installation)	To Frame	K200906 ‡	1 F309
1995-1991	Two Wheel Drive (4x2)	To Frame	K90013	1 F542
Sway Bar Link				
2006-2002	(Full Ball Stud Provides 360 Degrees Of Smooth Rotation)		K80450 ‡	2 F309
2001	From VIN 165338, 351mm Overall Length, (Full Ball Stud Provides 360 Degrees Of Smooth Rotation) Thru VIN 165337, (Full Ball Stud Provides 360 Degrees Of Smooth Rotation)		K80450 ‡ K80258 ‡	2 F309 2 F309
2000	(Full Ball Stud Provides 360 Degrees Of Smooth Rotation)		K80258 ‡	2 F309
Sway Bar Repair Kit				
1998-1991	Four Wheel Drive (4X4) Two Wheel Drive (4x2)		K90127 K90120	2 F543 2 F542
Wheel Hub & Bearing Assembly				
1998-1991	Two Wheel Drive (4x2)		513131	2

STEERING

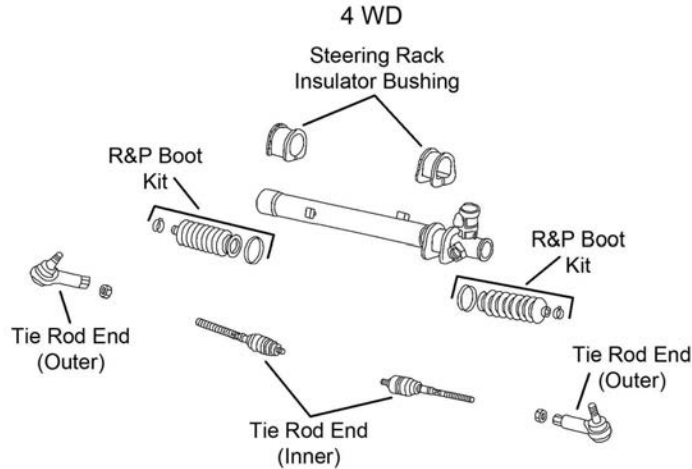

S408

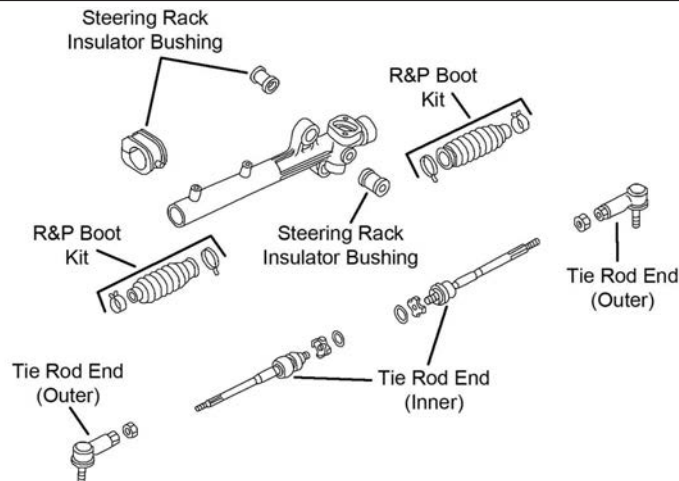

S409

STEERING (Cont.)

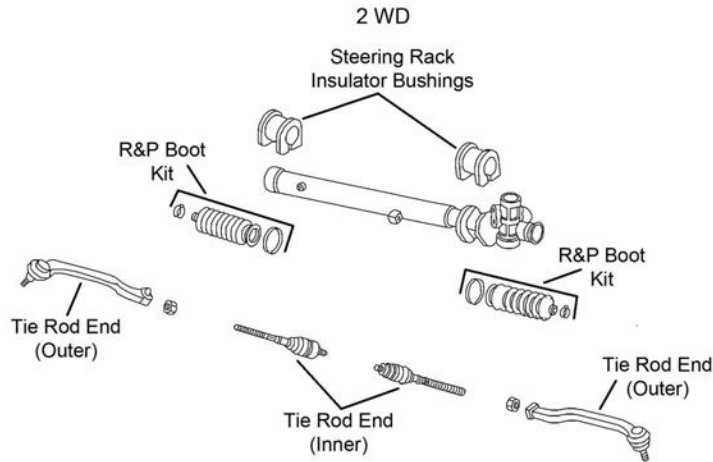

S410

Year	Model/Application	Part	P/C Qty	Figure	
Rack & Pinion Boot Kit					
1998-1991	Four Wheel Drive (4X4)	K8581	2	S408	
Tie Rod End					
2006-2000	(Powdered Metal Gusher Brg. For Better Lubrication) (Design Allows Ease Of Installation)	Outer Inner	ES3197RL ‡ EV80684 ‡	2 2	S409 S409
1998-1996	Two Wheel Drive (4x2) Two Wheel Drive (4x2)	Left Inner Right Inner	EV389 EV388	1 1	S410 S410
1998-1991	Four Wheel Drive (4X4), (Powdered Metal Gusher Brg. For Better Lubrication) Two Wheel Drive (4x2), (Powdered Metal Gusher Brg. For Better Lubrication)	Outer Outer	ES3454 ‡ ES3155RL ‡	2 2	S408 S410
1995-1991	Two Wheel Drive (4x2), (Full Ball Stud Provides 360 Degrees Of Smooth Rotation)	Inner	EV287 ‡	2	S410

REAR SUSPENSION

Year	Model/Application	Part	P/C Qty	Figure
Wheel Hub & Bearing Assembly				
2006-2002		512269	2	
2001-2000	4 Wheel ABS Non ABS	512269 512270	2 2	

FRONT SUSPENSION

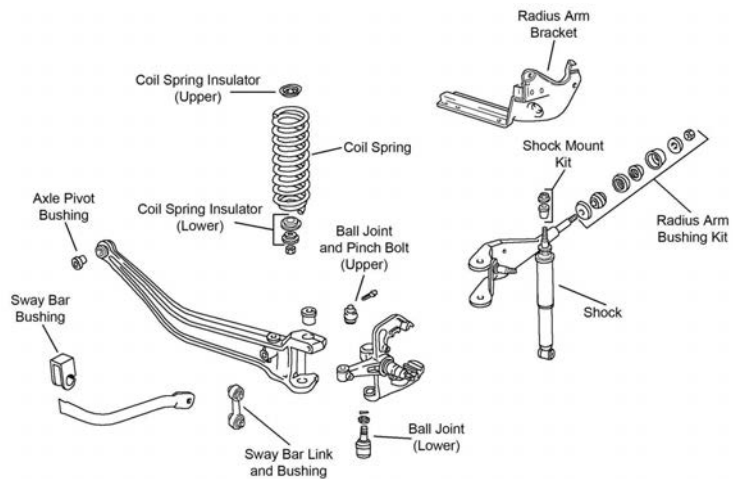

F462

MAZDA TRUCK-Navajo (Cont.)

FRONT SUSPENSION (Cont.)

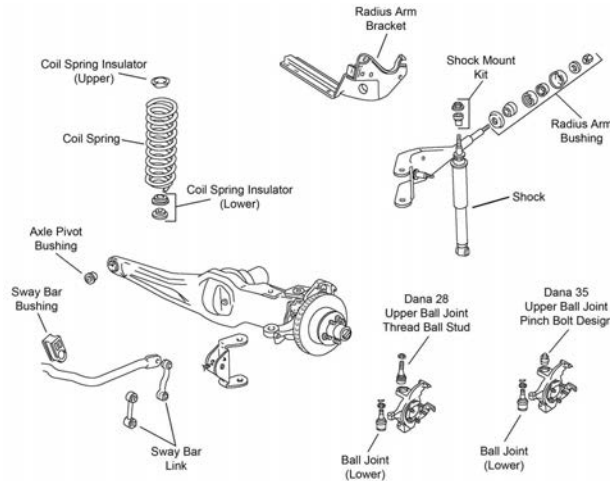

F464

Year	Model/Application	Part	P/C Qty	Figure
Ball Joint				
1994	Four Wheel Drive (4X4), (Pinch Bolt Stud Design, Powdered Metal Gusher Brg. For Better Lubrication, New Pre-Installed Integral Dust Boot Eases Installation, New And Original Designs Can Be Installed)	Upper K8676 ‡	2	F464
	Four Wheel Drive (4X4), (Powdered Metal Gusher Brg. For Better Lubrication, New Pre-Installed Integral Dust Boot Eases Installation, New And Original Designs Can Be Installed)	Lower K8673 ‡	2	F464
1994-1992	Two Wheel Drive (4x2), (Powdered Metal Gusher Brg. For Better Lubrication)	Upper K8560T ‡	2	F462
	Two Wheel Drive (4x2), (Powdered Metal Gusher Brg. For Better Lubrication, New Pre-Installed Integral Dust Boot Eases Installation, New And Original Designs Can Be Installed)	Lower K8561T ‡	2	F462
1993	Four Wheel Drive (4X4), From 1/11/93, (Pinch Bolt Stud Design, Powdered Metal Gusher Brg. For Better Lubrication, New Pre-Installed Integral Dust Boot Eases Installation, New And Original Designs Can Be Installed)	Upper K8676 ‡	2	F464
	Four Wheel Drive (4X4), From 1/11/93, (Powdered Metal Gusher Brg. For Better Lubrication, New Pre-Installed Integral Dust Boot Eases Installation, New And Original Designs Can Be Installed)	Lower K8673 ‡	2	F464
	Four Wheel Drive (4X4), Thru 1/10/93, (Pinch Bolt Stud Design, Powdered Metal Gusher Brg. For Better Lubrication)	Upper K8546 ‡	2	F464
	Four Wheel Drive (4X4), Thru 1/10/93, (Pinch Bolt Stud Design, Powdered Metal Gusher Brg. For Better Lubrication, New Pre-Installed Integral Dust Boot Eases Installation, New And Original Designs Can Be Installed)	Lower K8563 ‡	2	F464
1992	Four Wheel Drive (4X4), (Pinch Bolt Stud Design, Powdered Metal Gusher Brg. For Better Lubrication)	Upper K8546 ‡	2	F464
	Four Wheel Drive (4X4), (Pinch Bolt Stud Design, Powdered Metal Gusher Brg. For Better Lubrication, New Pre-Installed Integral Dust Boot Eases Installation, New And Original Designs Can Be Installed)	Lower K8563 ‡	2	F464
1991	(Pinch Bolt Stud Design, Powdered Metal Gusher Brg. For Better Lubrication)	Upper K8546 ‡	2	F464
	(Pinch Bolt Stud Design, Powdered Metal Gusher Brg. For Better Lubrication, New Pre-Installed Integral Dust Boot Eases Installation, New And Original Designs Can Be Installed)	Lower K8563 ‡	2	F464
Front Axle Pivot Bushing				
1994-1992	Four Wheel Drive (4X4)	K8292	2	F464
	Four Wheel Drive (4X4), (Problem Solver Kit)	K8620	1	F464
	Two Wheel Drive (4x2), (Standard Design)	K8300	2	F462
1991	(Problem Solver Kit)	K8292	2	F464
		K8620	1	F464
Radius Arm Bracket				
1994-1992	(Design Allows Ease Of Installation)	Left CK9947	1	F462, F464
		Right K8778 ‡	1	F462, F464
1991	(Design Allows Ease Of Installation)	Left CK9947	1	F464
		Right K8778 ‡	1	F464
Radius Arm Bushing Kit				
1994-1992	(High Performance Bushing With Metal Insert Prevents Lateral Movement)	K8361 ‡	1	F462, F464
	(Improved Design Kit With Thermoplastic For Heat Resistance, Design Allows Ease Of Installation)	K80007 ‡	2	F462, F464
1991	(High Performance Bushing With Metal Insert Prevents Lateral Movement)	K8361 ‡	1	F464
	(Improved Design Kit With Thermoplastic For Heat Resistance, Design Allows Ease Of Installation)	K80007 ‡	2	F464
Radius Arm Hardware Kit				
1994-1992	(10 Per Package, Self Locking Nut)	K4006	1	F462, F464
1991	(10 Per Package, Self Locking Nut)	K4006	1	F464
Radius Arm Heat Shield				
1994-1992	(20-Gauge Stainless Steel Material Provides Longer Service Life)	K8729 ‡	1	F462, F464
1991	(20-Gauge Stainless Steel Material Provides Longer Service Life)	K8729 ‡	1	F464

FRONT SUSPENSION (Cont.)

Year	Model/Application	Part	P/C Qty	Figure
Sway Bar Bushing				
1994-1992	1" Sway Bar Diameter, (Split Design For Easier Installation) 7/8" Or 23mm Sway Bar Diameter	To Frame To Frame	K8690 ‡ K8689	1 1 F462, F464 F462, F464
1991	1" Sway Bar Diameter, (Split Design For Easier Installation) 7/8" Or 23mm Sway Bar Diameter	To Frame To Frame	K8690 ‡ K8689	1 1 F464 F464
Sway Bar Link				
1994-1992	Four Wheel Drive (4X4), (Dog Bone Style)		K80159	2 F464
Sway Bar Repair Kit				
1994-1992	(Link Not Included, Contains Thermoplastic Bushing For Both Ends Of Link)		K8657	1 F462, F464
1991	(Link Not Included, Contains Thermoplastic Bushing For Both Ends Of Link)		K8657	1 F464

STEERING

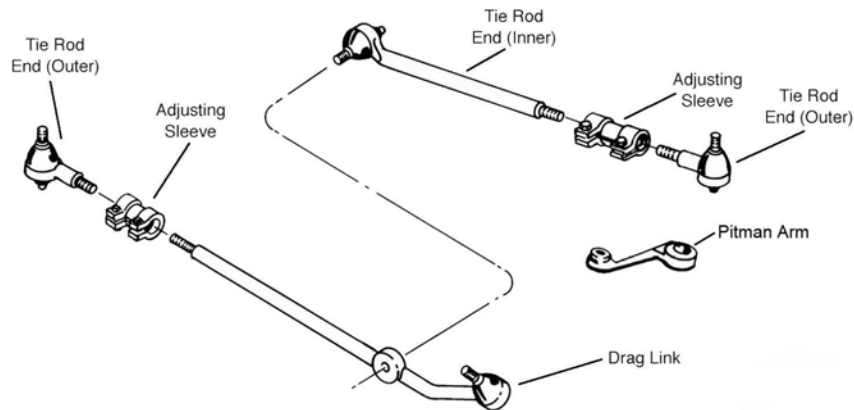

S286

Year	Model/Application	Part	P/C Qty	Figure
Drag Link Assembly				
1994-1992	Two Wheel Drive (4x2)		DS1225	1 S286
Steering Damper Bellows				
1991	(Trail Boss)	Front	SSD68	1
Steering Damper Cylinder				
1991	(Trail Boss)	Front	SSD106	1
Steering Damper Kit				
1994	Four Wheel Drive (4X4), If Not Equipped With Sway Bar, Will Require Tapping A M10 X 1.5 Hole In Frame, (Super Trail Boss)	Front	SSD109	1
1993-1992	If Not Equipped With Sway Bar, Will Require Tapping A M10 X 1.5 Hole In Frame, (Super Trail Boss)	Front	SSD109	1
1991	(Super Trail Boss)	Front	SSD95	1
Tie Rod Adjusting Sleeve				
1994-1992	Four Wheel Drive (4X4) Four Wheel Drive (4X4) Two Wheel Drive (4x2) Two Wheel Drive (4x2), 1" - 18 Threads, 5.5" Length, (Coated For Corrosion Resistance)	Left Right Left Right	ES2080S ES2079S ES2079S ES2012S ‡	1 1 1 1 S286 S286 S286 S286
1991		Left Right	ES2080S ES2079S	1 1 S286 S286
Tie Rod End				
1994-1992	Four Wheel Drive (4X4), (Powdered Metal Gusher Brg. For Better Lubrication) Four Wheel Drive (4X4), (Powdered Metal Gusher Brg. For Better Lubrication) Four Wheel Drive (4X4), (Powdered Metal Gusher Brg. For Better Lubrication) Four Wheel Drive (4X4), (Powdered Metal Gusher Brg. For Better Lubrication) Two Wheel Drive (4x2), (Powdered Metal Gusher Brg. For Better Lubrication) Two Wheel Drive (4x2), (Powdered Metal Gusher Brg. For Better Lubrication) Two Wheel Drive (4x2)	Left Outer Right Outer Left Inner Right Inner Left Outer Right Outer Left Inner Right Inner	ES2215L ‡ ES2214R ‡ DS1177 ‡ DS1161 ‡ ES3085L ‡ ES3084R ‡ DS1226 DS1225	1 1 1 1 1 1 1 1 S286 S286 S286 S286 S286 S286
1991	(Powdered Metal Gusher Brg. For Better Lubrication) (Powdered Metal Gusher Brg. For Better Lubrication) (Powdered Metal Gusher Brg. For Better Lubrication) (Powdered Metal Gusher Brg. For Better Lubrication)	Left Outer Right Outer Left Inner Right Inner	ES2215L ‡ ES2214R ‡ DS1177 ‡ DS1161 ‡	1 1 1 1 S286 S286 S286 S286

MAZDA TRUCK-Navajo (Cont.)

REAR SUSPENSION

Year	Model/Application	Part	P/C Qty	Figure
Sway Bar Repair Kit				
1994-1992	(Bolts Not Included, Contains Thermoplastic Bushing For Both Ends Of Link)	K80085	1	

MAZDA TRUCK-Tribute

FRONT SUSPENSION

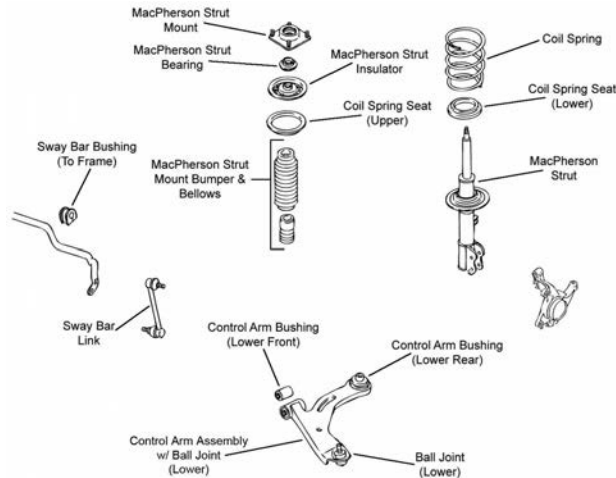

F331

Year	Model/Application	Part	P/C Qty	Figure
Ball Joint				
2006-2001	(Powdered Metal Gusher Brg. For Better Lubrication)	Lower	K80107 ‡	2 F331
Control Arm Bushing				
2006-2005	(High Quality Elastomer For Durability And Performance)	Lower Front	K200246 ‡	2 F331
2004-2002	(Durable Socket Design Eases Installation, Vertical Mount)	Lower Rear	K200795 ‡	2 F331
Control Arm with Ball Joint				
2006-2001	(Powdered Metal Gusher Brg. For Better Lubrication, Contains Ball And Socket Design Vertical Bushing) (R-Series)	Left Lower	CK80398 ‡	1 F331
		Left Lower	RK80398	1 F331
		Right Lower	CK80397 ‡	1 F331
		Right Lower	RK80397	1 F331
Strut and Spring Assembly				
2006-2001	(Strut, Spring & Top Mount)	Left	ST8579L	1 F331
		Right	ST8579R	1 F331
Strut Bumper Bellows				
2006-2001	(Contains Bumper)		K90464	2 F331
Strut Mount				
2006-2001	(Contains Bearing)		K80143	2 F331
Strut Spring Seat				
2006-2001		Lower	K160019	2 F331
Sway Bar Bushing				
2006-2005		To Frame	K201356	1 F331
Sway Bar Link				
2006-2005	(Full Ball Stud Provides 360 Degrees Of Smooth Rotation)		K80296 ‡	2 F331
2004-2001	(Powdered Metal Gusher Brg. For Better Lubrication)		K80104 ‡	2 F331
Wheel Hub Repair Kit				
2006-2001			518515	2

STEERING

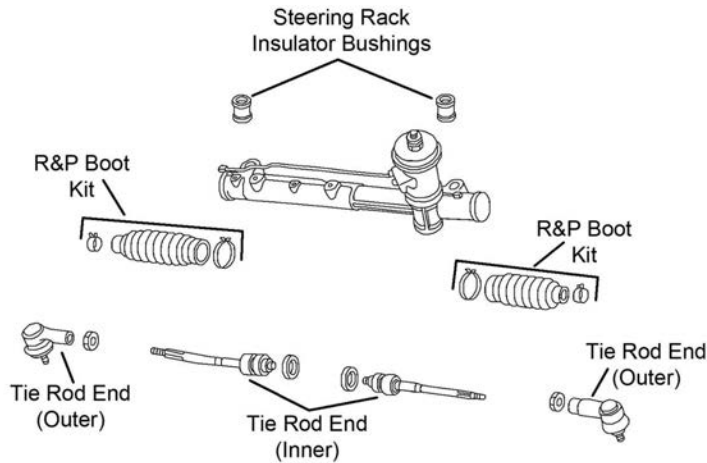

S411

Year	Model/Application	Part	P/C Qty	Figure	
Tie Rod End					
2006-2001	(Powdered Metal Gusher Brg. For Better Lubrication) (Full Ball Stud Provides 360 Degrees Of Smooth Rotation)	Outer Inner	ES3631 ‡ EV424 ‡	2 2	S411 S411

REAR SUSPENSION



R175

Year	Model/Application	Part	P/C Qty	Figure	
Ball Joint					
2006-2001	(Powdered Metal Gusher Brg. For Better Lubrication)	Lower	K500135 ‡	2	R175
Control Arm Bushing					
2006-2001	(High Quality Elastomer For Durability And Performance)	Upper	K200359 ‡	2	R175
2006-2001	(High Quality Elastomer For Durability And Performance)	Lower	K200360 ‡	2	R175
Control Arm with Ball Joint					
2006-2001	(Contains Bushings, Powdered Metal Gusher Brg. For Better Lubrication) (R-Series)	Left Lower	CK620318 ‡	1	R175
2006-2001	(Contains Bushings, Powdered Metal Gusher Brg. For Better Lubrication) (R-Series)	Left Lower	RK620318	1	R175
2006-2001	(Contains Bushings, Powdered Metal Gusher Brg. For Better Lubrication) (R-Series)	Right Lower	CK620317 ‡	1	R175
2006-2001	(Contains Bushings, Powdered Metal Gusher Brg. For Better Lubrication) (R-Series)	Right Lower	RK620317	1	R175
2006-2001	2 Degree Camber Plus Or Minus, 12mm Bushing Sleeve, (Adjustable, R-Series)	Upper	RK100072	2	R175

MERCEDES BENZ TRUCK-ML Series

FRONT SUSPENSION

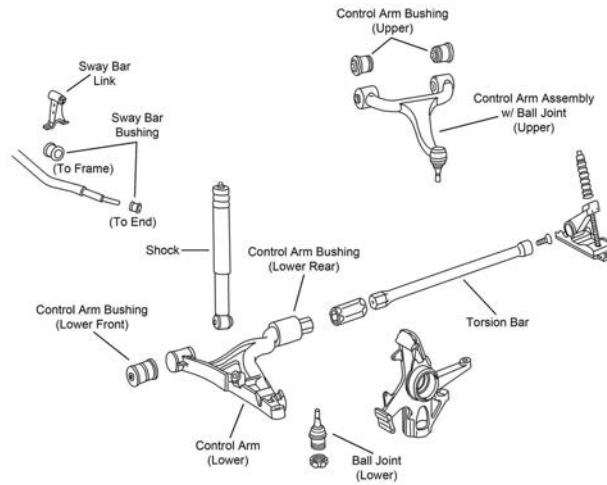

F461

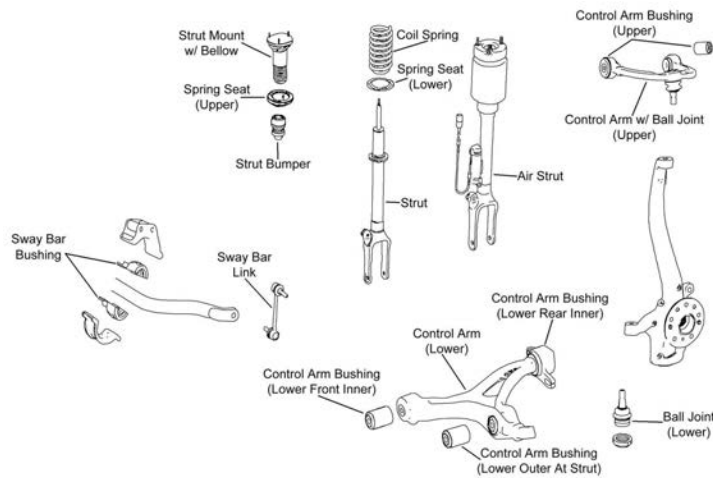

F482

Year	Model/Application		Part	P/C Qty	Figure
ML55 AMG					
Ball Joint					
2003-2000	(New Pre-Installed Integral Dust Boot Eases Installation, New And Original Designs Can Be Installed) Lower		K500005 ‡	2	F461
Control Arm					
2003-2000	(R-Series)	Left Lower	RK641498	1	F461
	(R-Series)	Right Lower	RK641499	1	F461
Control Arm with Ball Joint					
2003-2000	(R-Series)	Left Upper	RK80548	1	F461
	(R-Series)	Right Upper	RK80547	1	F461
Sway Bar Bushing					
2002-2000	(Reduces Noise)	To End	K200727 ‡	1	F461
Sway Bar Link					
2003-2000	(Full Ball Stud Provides 360 Degrees Of Smooth Rotation)		Left K700306 ‡	1	F461
	(Full Ball Stud Provides 360 Degrees Of Smooth Rotation)		Right K700305 ‡	1	F461
ML320					
Ball Joint					
2003-1998	(New Pre-Installed Integral Dust Boot Eases Installation, New And Original Designs Can Be Installed) Lower		K500005 ‡	2	F461
Control Arm					
2003-2001	(R-Series)	Left Lower	RK641498	1	F461
	(R-Series)	Right Lower	RK641499	1	F461
2000-1998	(R-Series)	Left Lower	RK642048	1	F461
	(R-Series)	Right Lower	RK642049	1	F461

(Cont.) ML Series—MERCEDES BENZ TRUCK

FRONT SUSPENSION (Cont.)

Year	Model/Application	Part	P/C Qty	Figure
ML320				
Control Arm with Ball Joint				
2003-1998	(R-Series) (R-Series)	Left Upper Right Upper	RK80548 RK80547	1 1 F461
Sway Bar Bushing				
2003-1998	(Reduces Noise)	To End	K200727 ‡	1 F461
Sway Bar Link				
2003-1998	(Full Ball Stud Provides 360 Degrees Of Smooth Rotation) (Full Ball Stud Provides 360 Degrees Of Smooth Rotation)	Left Right	K700306 ‡ K700305 ‡	1 1 F461
ML350				
Ball Joint				
2005-2003	(New Pre-Installed Integral Dust Boot Eases Installation, New And Original Designs Can Be Installed) Lower		K500005 ‡	2 F461
Control Arm				
2005-2003	(R-Series) (R-Series)	Left Lower Right Lower	RK641498 RK641499	1 1 F461
Control Arm with Ball Joint				
2005-2003	(R-Series) (R-Series)	Left Upper Right Upper	RK80548 RK80547	1 1 F461
Sway Bar Bushing				
2005-2003	(Reduces Noise)	To End	K200727 ‡	1 F461
Sway Bar Link				
2005-2003	(Full Ball Stud Provides 360 Degrees Of Smooth Rotation) (Full Ball Stud Provides 360 Degrees Of Smooth Rotation)	Left Right	K700306 ‡ K700305 ‡	1 1 F461
ML350 4MATIC				
Ball Joint				
2006	All Wheel Drive, (Design Allows Ease Of Installation)	Lower	K500077 ‡	2 F482
Control Arm				
2006	(R-Series) (R-Series)	Left Lower Right Lower	RK641958 RK641959	1 1 F482
Control Arm with Ball Joint				
2006	(Contains Bushings, R-Series) (Contains Bushings, R-Series)	Left Upper Right Upper	RK620983 RK620982	1 1 F482
Sway Bar Link				
2006	234mm Overall Length, (Full Ball Stud Provides 360 Degrees Of Smooth Rotation) 243.2mm Overall Length		K80496 ‡ K750064	2 2 F482
ML430				
Ball Joint				
2001-1999	(New Pre-Installed Integral Dust Boot Eases Installation, New And Original Designs Can Be Installed) Lower		K500005 ‡	2 F461
Control Arm				
2001	(R-Series) (R-Series)	Left Lower Right Lower	RK641498 RK641499	1 1 F461
2000-1999	(R-Series) (R-Series)	Left Lower Right Lower	RK642048 RK642049	1 1 F461
Control Arm with Ball Joint				
2001-1999	(R-Series) (R-Series)	Left Upper Right Upper	RK80548 RK80547	1 1 F461
Sway Bar Bushing				
2001-1999	(Reduces Noise)	To End	K200727 ‡	1 F461
ML500				
Ball Joint				
2006	(New Pre-Installed Integral Dust Boot Eases Installation, New And Original Designs Can Be Installed) Lower		K500005 ‡	2 F482
2005-2002	(New Pre-Installed Integral Dust Boot Eases Installation, New And Original Designs Can Be Installed) Lower		K500005 ‡	2 F461
Control Arm				
2005-2002	(R-Series) (R-Series)	Left Lower Right Lower	RK641498 RK641499	1 1 F461
Control Arm with Ball Joint				
2006	(Contains Bushings, R-Series)	Left Upper	RK620983	1 F482

MERCEDES BENZ TRUCK-ML Series (Cont.)

FRONT SUSPENSION (Cont.)

Year	Model/Application	Part	P/C Qty	Figure
ML500				
Control Arm with Ball Joint				
2006 (Cont.)	(Contains Bushings, R-Series)	Right Upper	RK620982	1 F482
2005-2002	(R-Series) (R-Series)	Left Upper	RK80548	1 F461
		Right Upper	RK80547	1 F461
Sway Bar Link				
2006	234mm Overall Length, (Full Ball Stud Provides 360 Degrees Of Smooth Rotation) 243.2mm Overall Length		K80496 ‡ K750064	2 F482
				2 F482
2005-2002	(Full Ball Stud Provides 360 Degrees Of Smooth Rotation) (Full Ball Stud Provides 360 Degrees Of Smooth Rotation)	Left	K700306 ‡	1 F461
		Right	K700305 ‡	1 F461
STEERING				
Year	Model/Application	Part	P/C Qty	Figure
ML55 AMG				
Tie Rod End				
2003-2000		Left Outer	ES80690	1
		Right Outer	ES80691	1
		Inner	EV80689	2
ML320				
Tie Rod End				
2003-1998		Left Outer	ES80690	1
		Right Outer	ES80691	1
		Inner	EV80689	2
ML350				
Tie Rod End				
2005-2003		Left Outer	ES80690	1
		Right Outer	ES80691	1
		Inner	EV80689	2
ML350 4MATIC				
Tie Rod End				
2006	(Design Allows Ease Of Installation) (Design Allows Ease Of Installation) (Design Allows Ease Of Installation)	Left Outer	ES800377 ‡	1
		Right Outer	ES800378 ‡	1
		Inner	EV800376 ‡	2
ML430				
Tie Rod End				
2001-1999		Left Outer	ES80690	1
		Right Outer	ES80691	1
		Inner	EV80689	2
ML500				
Tie Rod End				
2006	(Design Allows Ease Of Installation) (Design Allows Ease Of Installation) (Design Allows Ease Of Installation)	Left Outer	ES800377 ‡	1
		Right Outer	ES800378 ‡	1
		Inner	EV800376 ‡	2
2005-2002		Left Outer	ES80690	1
		Right Outer	ES80691	1
		Inner	EV80689	2

(Cont.) ML Series—MERCEDES BENZ TRUCK

REAR SUSPENSION

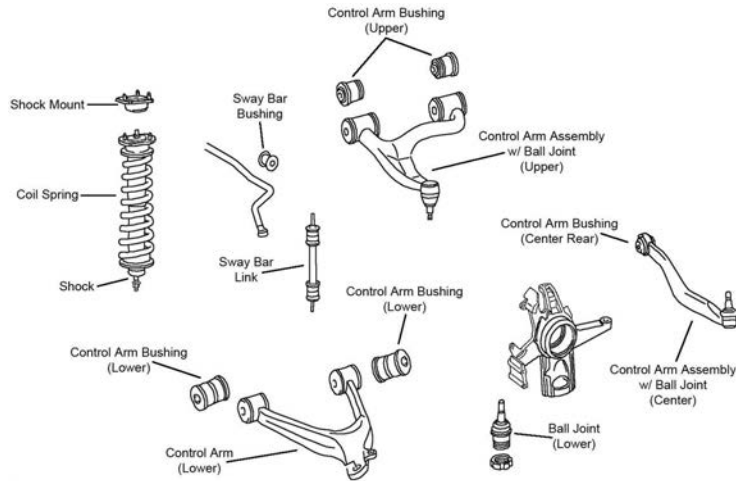

R138

Year	Model/Application	Part	P/C Qty	Figure
ML55 AMG				
Ball Joint				
2003-2000	(Design Allows Ease Of Installation)	Lower	K500055 ‡	2 R138
Control Arm with Ball Joint				
2003-2000	(R-Series)	Left Upper	RK620199	1 R138
	(R-Series)	Right Upper	RK620200	1 R138
ML320				
Ball Joint				
2003-1998	(Design Allows Ease Of Installation)	Lower	K500055 ‡	2 R138
Control Arm with Ball Joint				
2003-1998	(R-Series)	Left Upper	RK620199	1 R138
	(R-Series)	Right Upper	RK620200	1 R138
ML350				
Ball Joint				
2005-2003	(Design Allows Ease Of Installation)	Lower	K500055 ‡	2 R138
Control Arm with Ball Joint				
2005-2003	(R-Series)	Left Upper	RK620199	1 R138
	(R-Series)	Right Upper	RK620200	1 R138
ML350 4MATIC				
Ball Joint				
2006	(Design Allows Ease Of Installation)	Lower	K500106 ‡	2
Control Arm				
2006	(R-Series)	Upper Front	RK642636	2
	All Wheel Drive, (R-Series)	Left Upper Center	RK642926	1
	All Wheel Drive, (R-Series)	Right Upper Center	RK642770	1
Sway Bar Link				
2006	(Full Ball Stud Provides 360 Degrees Of Smooth Rotation)		K750318 ‡	2
ML430				
Ball Joint				
2001-1999	(Design Allows Ease Of Installation)	Lower	K500055 ‡	2 R138
Control Arm with Ball Joint				
2001-1999	(R-Series)	Left Upper	RK620199	1 R138
	(R-Series)	Right Upper	RK620200	1 R138
ML500				
Ball Joint				
2006	(Design Allows Ease Of Installation)	Lower	K500106 ‡	2
2005-2002	(Design Allows Ease Of Installation)	Lower	K500055 ‡	2 R138
Control Arm				
2006	(R-Series)	Upper Front	RK642636	2
Control Arm with Ball Joint				
2005-2002	(R-Series)	Left Upper	RK620199	1 R138

MERCEDES BENZ TRUCK-ML Series (Cont.)

REAR SUSPENSION (Cont.)

Year	Model/Application	Part	P/C Qty	Figure
ML500				
Control Arm with Ball Joint				
2005-2002 (Cont.)	(R-Series)	Right Upper	RK620200	1 R138
Sway Bar Link				
2006	(Full Ball Stud Provides 360 Degrees Of Smooth Rotation)	K750318 ‡	2	

MERCEDES BENZ TRUCK-R Series

FRONT SUSPENSION

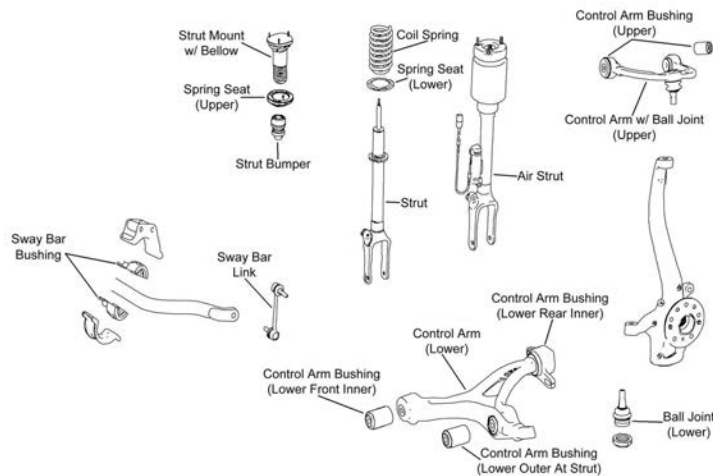

F482

Year	Model/Application	Part	P/C Qty	Figure
R350				
Ball Joint				
2006	(Design Allows Ease Of Installation)	Lower	K500077 ‡	2 F482
Control Arm with Ball Joint				
2006	(R-Series)	Left Upper	RK641503	1 F482
	(R-Series)	Right Upper	RK641502	1 F482
Sway Bar Link				
2006	234mm Overall Length, (Full Ball Stud Provides 360 Degrees Of Smooth Rotation)	K80496 ‡	2	F482
	243.2mm Overall Length	K750064	2	F482
R350 4MATIC				
Ball Joint				
2006	(Design Allows Ease Of Installation)	Lower	K500077 ‡	2 F482
Control Arm with Ball Joint				
2006	(R-Series)	Left Upper	RK641503	1 F482
	(R-Series)	Right Upper	RK641502	1 F482
Sway Bar Link				
2006	234mm Overall Length, (Full Ball Stud Provides 360 Degrees Of Smooth Rotation)	K80496 ‡	2	F482
	243.2mm Overall Length	K750064	2	F482
R500				
Ball Joint				
2006	(Design Allows Ease Of Installation)	Lower	K500077 ‡	2 F482
Control Arm with Ball Joint				
2006	(R-Series)	Left Upper	RK641503	1 F482
	(R-Series)	Right Upper	RK641502	1 F482
Sway Bar Link				
2006	234mm Overall Length, (Full Ball Stud Provides 360 Degrees Of Smooth Rotation)	K80496 ‡	2	F482
	243.2mm Overall Length	K750064	2	F482

(Cont.) R Series—MERCEDES BENZ TRUCK

STEERING				
Year	Model/Application	Part	P/C Qty	Figure
R350				
Tie Rod End				
2006	(Greaseable Socket Reduces Corrosion/Wear) (Greaseable Socket Reduces Corrosion/Wear) (Design Allows Ease Of Installation)	Left Outer Right Outer Inner	ES800812 ‡ ES800813 ‡ EV800376 ‡	1 1 2
R350 4MATIC				
Tie Rod End				
2006	(Greaseable Socket Reduces Corrosion/Wear) (Greaseable Socket Reduces Corrosion/Wear) (Design Allows Ease Of Installation)	Left Outer Right Outer Inner	ES800812 ‡ ES800813 ‡ EV800376 ‡	1 1 2
R500				
Tie Rod End				
2006	(Greaseable Socket Reduces Corrosion/Wear) (Greaseable Socket Reduces Corrosion/Wear) (Design Allows Ease Of Installation)	Left Outer Right Outer Inner	ES800812 ‡ ES800813 ‡ EV800376 ‡	1 1 2
REAR SUSPENSION				
Year	Model/Application	Part	P/C Qty	Figure
R350				
Ball Joint				
2006	(Design Allows Ease Of Installation)	Lower	K500106 ‡	2
Control Arm				
2006	(R-Series)	Upper Front	RK642636	2
Sway Bar Link				
2006	(Full Ball Stud Provides 360 Degrees Of Smooth Rotation)		K750318 ‡	2
R350 4MATIC				
Ball Joint				
2006	(Design Allows Ease Of Installation)	Lower	K500106 ‡	2
Control Arm				
2006	(R-Series) (R-Series) (R-Series) All Wheel Drive, (R-Series) All Wheel Drive, (R-Series)	Upper Front Left Upper Center Right Upper Center Left Lower Right Lower	RK642636 RK642926 RK642770 RK642433 RK642434	2 1 1 1 1
Sway Bar Link				
2006	(Full Ball Stud Provides 360 Degrees Of Smooth Rotation)		K750318 ‡	2
R500				
Ball Joint				
2006	(Design Allows Ease Of Installation)	Lower	K500106 ‡	2
Control Arm				
2006	(R-Series) All Wheel Drive, (R-Series) All Wheel Drive, (R-Series)	Upper Front Left Lower Right Lower	RK642636 RK642433 RK642434	2 1 1
Sway Bar Link				
2006	(Full Ball Stud Provides 360 Degrees Of Smooth Rotation)		K750318 ‡	2

MERCURY TRUCK-Mariner

FRONT SUSPENSION

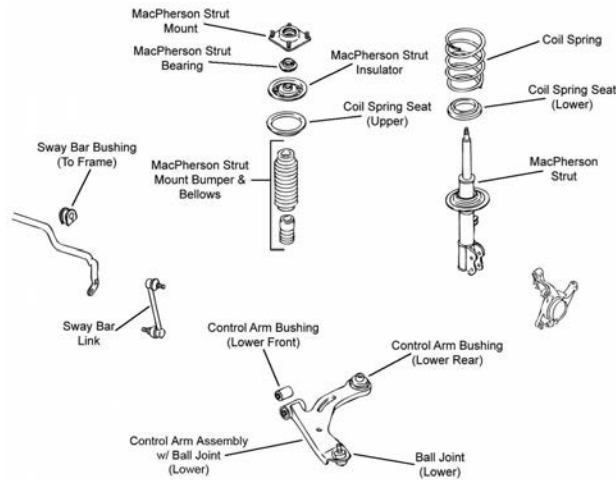

F331

Year	Model/Application	Part	P/C Qty	Figure
Ball Joint				
2006-2005	(Powdered Metal Gusher Brg. For Better Lubrication)	Lower	K80107 ‡	2 F331
Control Arm Bushing				
2006-2005	(High Quality Elastomer For Durability And Performance)	Lower Front	K200246 ‡	2 F331
Control Arm with Ball Joint				
2006-2005	(Powdered Metal Gusher Brg. For Better Lubrication, Contains Ball And Socket Design Vertical Bushing) (R-Series)	Left Lower	CK80398 ‡	1 F331
		Left Lower	RK80398	1 F331
	(Powdered Metal Gusher Brg. For Better Lubrication, Contains Ball And Socket Design Vertical Bushing) (R-Series)	Right Lower	CK80397 ‡	1 F331
		Right Lower	RK80397	1 F331
Strut and Spring Assembly				
2006-2005	(Strut, Spring & Top Mount)	Left	ST8579L	1 F331
	(Strut, Spring & Top Mount)	Right	ST8579R	1 F331
Strut Bumper Bellows				
2006-2005	(Contains Bumper)		K90464	2 F331
Strut Mount				
2006-2005	(Contains Bearing)		K80143	2 F331
Strut Spring Seat				
2006-2005		Lower	K160019	2 F331
Sway Bar Bushing				
2006-2005		To Frame	K201356	1 F331
Sway Bar Link				
2006-2005	(Full Ball Stud Provides 360 Degrees Of Smooth Rotation)		K80296 ‡	2 F331
Wheel Hub Repair Kit				
2006-2005			518515	2

STEERING

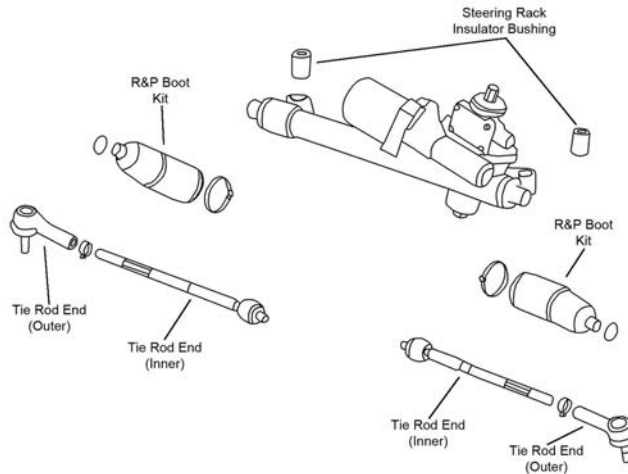

S262

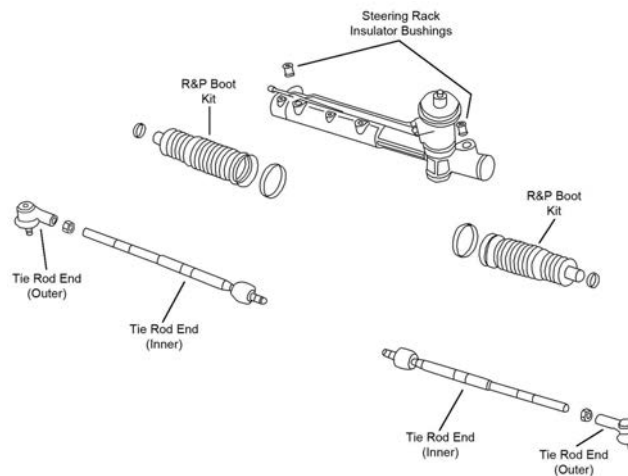

S264

Year	Model/Application	Part	P/C Qty	Figure	
Tie Rod End					
2006	Gasoline, (Powdered Metal Gusher Brg. For Better Lubrication)	Outer	ES3631 ‡	2	S264
	Gasoline, (Full Ball Stud Provides 360 Degrees Of Smooth Rotation)	Inner	EV424 ‡	2	S264
	Gasoline/Electric, (Greaseable Socket Reduces Corrosion/Wear)	Outer	ES800846 ‡	2	S262
	Gasoline/Electric, (Full Ball Stud Provides 360 Degrees Of Smooth Rotation)	Inner	EV800769 ‡	2	S262
2005	(Powdered Metal Gusher Brg. For Better Lubrication)	Outer	ES3631 ‡	2	S264
	(Full Ball Stud Provides 360 Degrees Of Smooth Rotation)	Inner	EV424 ‡	2	S264

REAR SUSPENSION

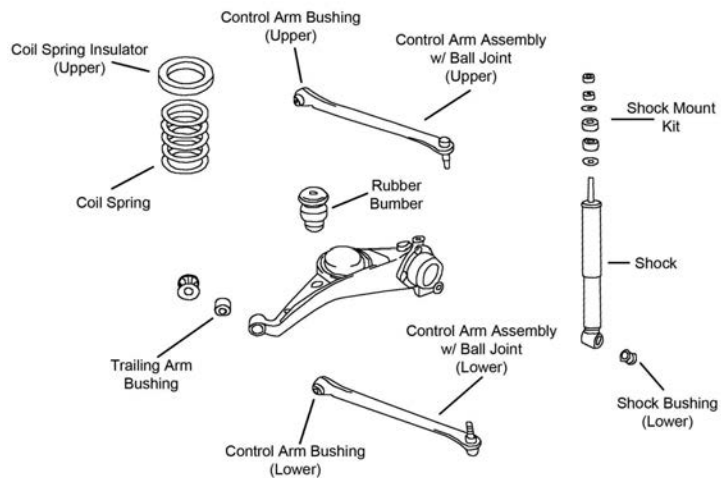

R114

MERCURY TRUCK–Mariner (Cont.)

REAR SUSPENSION (Cont.)

Year	Model/Application	Part	P/C Qty	Figure
Ball Joint				
2006-2005	(Powdered Metal Gusher Brg. For Better Lubrication)	Lower	K500135 ‡	2 R114
Control Arm Bushing				
2006-2005	(High Quality Elastomer For Durability And Performance)	Upper	K200359 ‡	4 R114
	(High Quality Elastomer For Durability And Performance)	Lower	K200360 ‡	4 R114
Control Arm with Ball Joint				
2006-2005	(R-Series)	Left Upper	RK622126	1 R114
	(R-Series)	Right Upper	RK622127	1 R114
	(Contains Bushings, Powdered Metal Gusher Brg. For Better Lubrication)	Left Lower	CK620318 ‡	1 R114
	(R-Series)	Left Lower	RK620318	1 R114
	(Contains Bushings, Powdered Metal Gusher Brg. For Better Lubrication)	Right Lower	CK620317 ‡	1 R114
	(R-Series)	Right Lower	RK620317	1 R114
	2 Degree Camber Plus Or Minus, 12mm Bushing Sleeve, (Adjustable, R-Series)	Upper	RK100072	2 R114
Trailing Link Bushing				
2006-2005	(New Part - Pending Availability)		K201678	2 R114

MERCURY TRUCK–Monterey

FRONT SUSPENSION

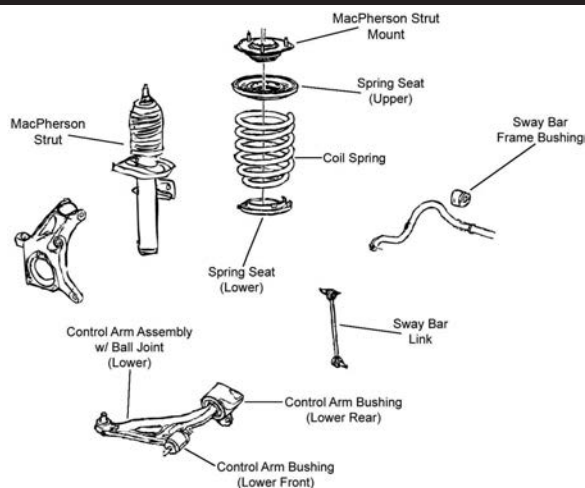

F349

Year	Model/Application	Part	P/C Qty	Figure
Control Arm with Ball Joint				
2006-2004	(Improved Design Bushings For Superior Performance)	Left Lower	CK80725 ‡	1 F349
	(R-Series)	Left Lower	RK80725	1 F349
	(Improved Design Bushings For Superior Performance)	Right Lower	CK80724 ‡	1 F349
	(R-Series)	Right Lower	RK80724	1 F349
Strut Bumper Bellows				
2006-2004	(Original Equipment Type)		K160034	2 F349
Strut Mount				
2006-2004	(Contains Spring Seat And Bearing)		K80905	2 F349
Strut Spring Seat				
2006-2004		Lower	K80919	2 F349
Sway Bar Link				
2006-2004	(Powdered Metal Gusher Brg. For Better Lubrication)		K5334 ‡	2 F349
Wheel Hub & Bearing Assembly				
2006-2004		Left	513232	1
		Right	513233	1
STEERING				
Year	Model/Application	Part	P/C Qty	Figure
Tie Rod End				
2006-2004	(Powdered Metal Gusher Brg. For Better Lubrication)	Outer	ES80991 ‡	2
	(Full Ball Stud Provides 360 Degrees Of Smooth Rotation)	Inner	EV800307 ‡	2

(Cont.) Monterey-MERCURY TRUCK

REAR SUSPENSION				
Year	Model/Application	Part	P/C Qty	Figure
Sway Bar Link				
2004	(Improves Upon OE Design)	K750571 ‡	2	
Track Bar				
2006-2004		DS1416	1	
Wheel Hub & Bearing Assembly				
2006-2004		Left 512312 Right 512313	1 1	

Mountaineer-MERCURY TRUCK

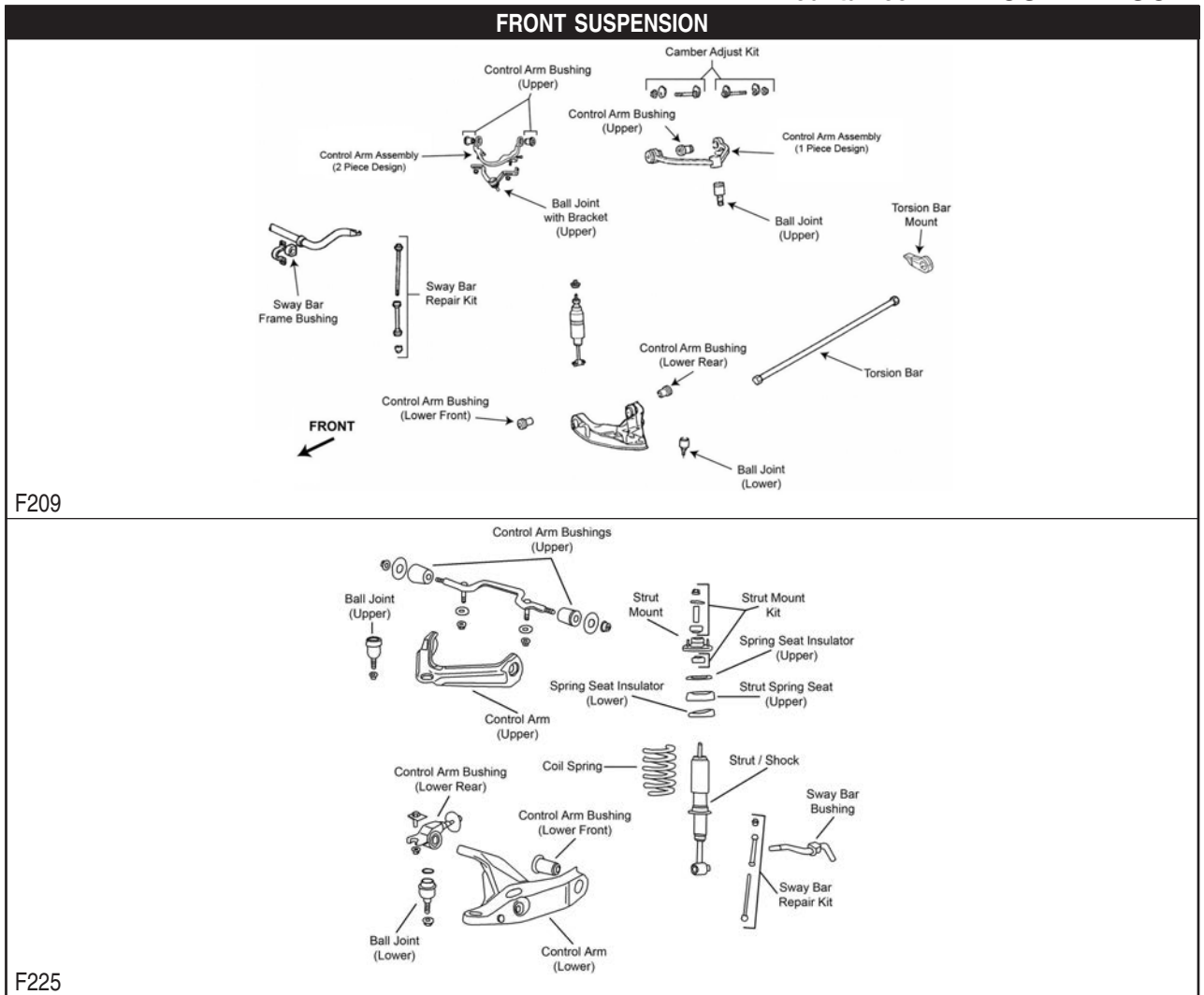

MERCURY TRUCK-Mountaineer (Cont.)

FRONT SUSPENSION (Cont.)

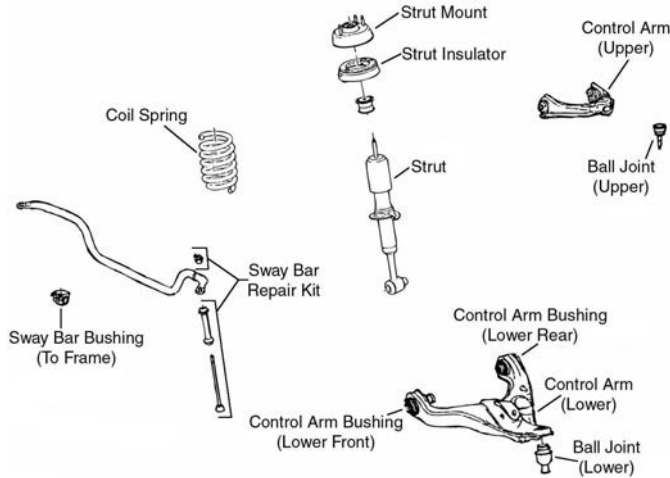

F332

Year	Model/Application	Part	P/C Qty	Figure	
Ball Joint					
2006	(Powdered Metal Gusher Brg. For Better Lubrication) (Powdered Metal Gusher Brg. For Better Lubrication, New Pre-Installed Integral Dust Boot Eases Installation, New And Original Designs Can Be Installed)	Upper	K500014 ‡	2	F332
		Lower	K80771 ‡	2	F332
2005-2002	(Powdered Metal Gusher Brg. For Better Lubrication) (Oversized Ball Joint; Fits Control Arm With 1.749" to 1.753" Inside Diameter, New Pre-Installed Integral Dust Boot Eases Installation, New And Original Designs Can Be Installed) (Powdered Metal Gusher Brg. For Better Lubrication, New Pre-Installed Integral Dust Boot Eases Installation, New And Original Designs Can Be Installed)	Upper	K80008 ‡	2	F225
		Lower	K8695T006 ‡	2	F225
		Lower	K8695T ‡	2	F225
2001-1997	(Replacement Joint With Press Fit Diameter Width Of 2.00", Will Not Fit OE Control Arm, Powdered Metal Gusher Brg. For Better Lubrication) (Oversized Ball Joint; Fits Control Arm With 1.749" to 1.753" Inside Diameter, New Pre-Installed Integral Dust Boot Eases Installation, New And Original Designs Can Be Installed) (Powdered Metal Gusher Brg. For Better Lubrication, New Pre-Installed Integral Dust Boot Eases Installation, New And Original Designs Can Be Installed)	Upper	K80012 ‡	2	F209
		Lower	K8695T006 ‡	2	F209
		Lower	K8695T ‡	2	F209
Ball Joint Bushing Extractor and Installer					
2005-1997	(For Use When Removing Ball Joint Number K8695T)	T40003	1		
Control Arm Bushing					
2006	(High Quality Elastomer For Durability And Performance) (High Quality Elastomer For Durability And Performance)	Lower Rear	K200195 ‡	2	F332
		Lower Front	K200194 ‡	2	F332
2005-2002	(Contains Front And Rear Bushings) (High Quality Elastomer For Durability And Performance) (High Quality Elastomer For Durability And Performance) (High Quality Elastomer For Durability And Performance)	Upper	K200193 ‡	2	F225
		Lower Front	K200188 ‡	2	F225
		Left Rear Lower	K200189 ‡	1	F225
		Right Rear Lower	K200190 ‡	1	F225
2001-1997	(Contains Front And Rear Bushings)	Upper	K8704	2	F209
Control Arm Bushing Set					
2006	(Contains Front And Rear Bushings)	Upper	K200356 ‡	2	F332
2001-1997	(Contains Front And Rear Bushings)	Lower	K8705	2	F209
Control Arm with Ball Joint					
2006	(R-Series) (R-Series) (R-Series) (Contains Bushings, R-Series)	Left Upper	RK80723	1	F332
		Right Upper	RK80722	1	F332
		Left Lower	RK80721	1	F332
		Right Lower	RK80720	1	F332
2005	From 7/19/05, (R-Series) From 7/19/05, (R-Series) Thru 7/18/05, (Contains Bushing, Powdered Metal Gusher Brg. For Better Lubrication) Thru 7/18/05, (R-Series) Thru 7/18/05, (Contains Bushing, Powdered Metal Gusher Brg. For Better Lubrication) Thru 7/18/05, (R-Series)	Left Upper	RK80723	1	F332
		Right Upper	RK80722	1	F332
		Left Upper	CK620225 ‡	1	F225
		Left Upper	RK620225	1	F225
		Right Upper	CK620224 ‡	1	F225
		Right Upper	RK620224	1	F225
2005-2002	(R-Series) (R-Series)	Left Lower	RK620490	1	F225
		Right Lower	RK620491	1	F225
2004-2002	(Contains Bushing, Powdered Metal Gusher Brg. For Better Lubrication) (R-Series) (Contains Bushing, Powdered Metal Gusher Brg. For Better Lubrication) (R-Series)	Left Upper	CK620225 ‡	1	F225
		Left Upper	RK620225	1	F225
		Right Upper	CK620224 ‡	1	F225
		Right Upper	RK620224	1	F225
2001-1997	(Contains Bushings, Powdered Metal Gusher Brg. For Better Lubrication, 1 Piece Design, Replaceable Ball Joint) (R-Series, 1 Piece Design)	Left Upper	CK8708T ‡	1	F209
		Left Upper	RK8708	1	F209

(Cont.) Mountaineer–MERCURY TRUCK**FRONT SUSPENSION (Cont.)**

Year	Model/Application	Part	P/C Qty	Figure
Control Arm with Ball Joint				
2001-1997 (Cont.)	(1 Piece Design, 1 Piece Design, Contains Bushings, Powdered Metal Gusher Brg. For Better Lubrication, Replaceable Ball Joint)	Right Upper Right Upper	CK80068 ‡ RK80068	1 1 F209
	(Adjustable, 2 Piece Design, 2 Piece Design, Powdered Metal Gusher Brg. For Better Lubrication, Replaceable Ball Joint)	Right Upper Right Upper	CK8710T ‡ RK8710	1 1 F209
	(New Pre-Installed Integral Dust Boot Eases Installation, New And Original Designs Can Be Installed)	Left Lower Left Lower	CK620319 ‡ RK620319	1 1 F209
	(R-Series)	Right Lower Right Lower	CK620320 ‡ RK620320	1 1 F209
	(New Pre-Installed Integral Dust Boot Eases Installation, New And Original Designs Can Be Installed)			
	(R-Series)			
Strut and Spring Assembly				
2006		ST8611	2	F332
2005-2002		ST8573	2	F225
Strut Bumper Bellows				
2006		K201484	2	F332
2005-2002		K160286	2	F225
Strut Mount				
2006	(Bearing Not Included)	K160329	2	F332
2005-2002	(Design Allows Ease Of Installation)	K160198 ‡	2	F225
Strut Mounting Kit				
2005-2002	(Contains Two Bushings And Two Washers)	K80144	2	F225
Strut Spring Seat				
2006	(Contains Spacer, Contains Insulator, Reduces Noise)	Upper	K160070 ‡	2 F332
2005-2004	(Contains Spacer, Contains Insulator, Reduces Noise)	Upper	K160069 ‡	2 F225
2003-2002	(Contains Spacer, Contains Insulator, Reduces Noise)	Upper	K160068 ‡	2 F225
Sway Bar Bushing				
2006	(Split Design For Easier Installation)	To Frame	K200520 ‡	1 F332
2005-2002	31mm Or 32mm Sway Bar Diameter, (Split Design For Easier Installation)	To Frame	K80081 ‡	1 F225
2001-1998	27mm Sway Bar Diameter	To Frame	K80079	1 F209
	29mm Sway Bar Diameter, (Split Design For Easier Installation)	To Frame	K80080 ‡	1 F209
	34mm Sway Bar Diameter, (Split Design For Easier Installation)	To Frame	K80082 ‡	1 F209
1997	36mm Sway Bar Diameter	To Frame	K80025	1 F209
Sway Bar Repair Kit				
2006	(Contains Oversized 7/16" Bolt for Durability) (Includes Polyurethane Bushings And Solid Metal Sleeve For Enhanced Performance. Barrel Nut Allows For Easier Installation.)		K7275 ‡ K700542 ‡	2 2 F332
2005-2002	(Contains Oversized 7/16" Bolt for Durability) (Includes Polyurethane Bushings And Solid Metal Sleeve For Enhanced Performance. Barrel Nut Allows For Easier Installation.)		K7275 ‡ K700542 ‡	2 2 F225
2001-1997	(Contains Oversized 7/16" Bolt for Durability) (Includes Polyurethane Bushings And Solid Metal Sleeve For Enhanced Performance. Barrel Nut Allows For Easier Installation.)		K7275 ‡ K700542 ‡	2 2 F209
Wheel Hub & Bearing Assembly				
2006		515078	2	
2005-2002		515050	2	
2001-1997	All Wheel Drive	515052	2	

MERCURY TRUCK-Mountaineer (Cont.)

STEERING

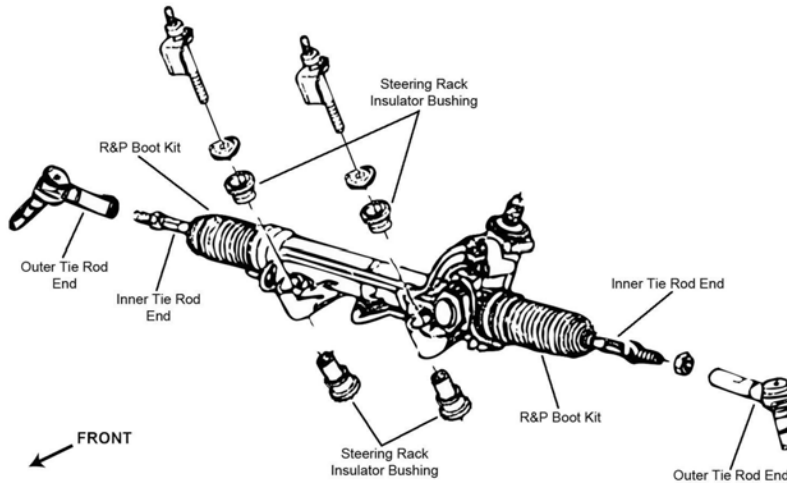

S005

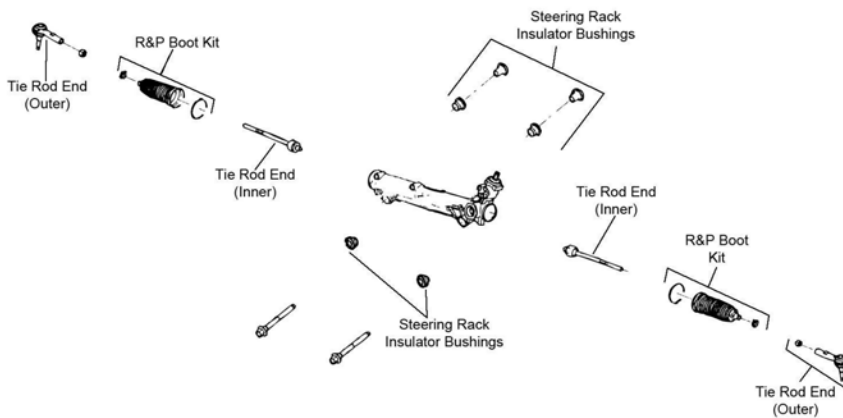

S118

Year	Model/Application	Part	P/C Qty	Figure	
Rack & Pinion Boot Kit					
2001-1997		K8834	2	S005	
Tie Rod End					
2006	(Powdered Metal Gusher Brg. For Better Lubrication)	Outer	ES80786 ‡	2	S118
	(Powdered Metal Gusher Brg. For Better Lubrication)	Inner	EV800278 ‡	2	S118
2005	Thru 11/05, (Powdered Metal Gusher Brg. For Better Lubrication)	Outer	ES3667 ‡	2	S005
2005-2002	244(4.0L), (Full Ball Stud Provides 360 Degrees Of Smooth Rotation)	Inner	EV421 ‡	2	S005
	281(4.6L), (Full Ball Stud Provides 360 Degrees Of Smooth Rotation)	Inner	EV422 ‡	2	S005
2004	(Powdered Metal Gusher Brg. For Better Lubrication)	Outer	ES3667 ‡	2	S005
2003-1998	(Powdered Metal Gusher Brg. For Better Lubrication)	Outer	ES3461 ‡	2	S005
2001-1997	(Full Ball Stud Provides 360 Degrees Of Smooth Rotation)	Inner	EV317 ‡	2	S005
1997	(Powdered Metal Gusher Brg. For Better Lubrication)	Outer	ES3302RL ‡	2	S005

REAR SUSPENSION

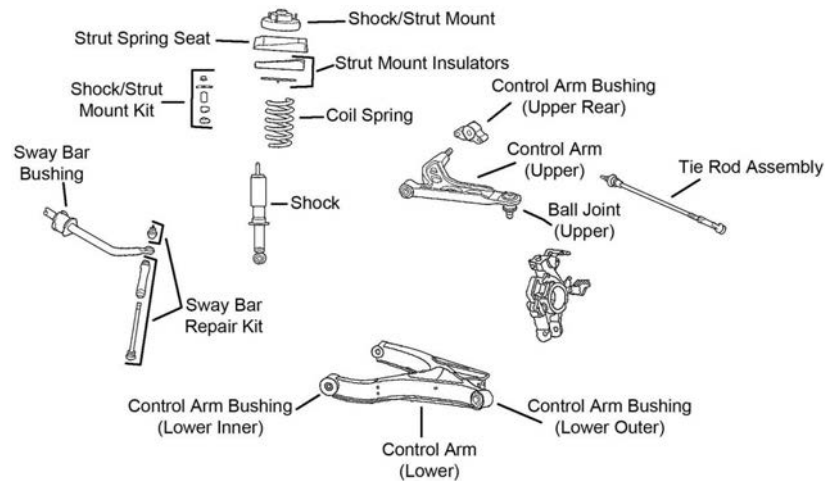

R141

Year	Model/Application	Part	P/C Qty	Figure
Ball Joint				
2005-2002	16" Or 17" Wheels, (Non-Greaseable) 17" Wheels, (Greaseable, Powdered Metal Gusher Brg. For Better Lubrication)	Upper Upper	K500169 ‡ K500109 ‡	2 2 R141 R141
Control Arm				
2006	(R-Series, New Part - Pending Availability) (R-Series)	Lower Rear Lower Front	RK642950 RK642853	2 2
2005-2002	(R-Series) (R-Series)	Left Lower Right Lower	RK642575 RK642574	1 1 R141 R141
Control Arm Bushing				
2006		Arm To Knuckle, Lower Outer	K201350	2
2005-2002	(High Quality Elastomer For Durability And Performance) (High Quality Elastomer For Durability And Performance) (High Quality Elastomer For Durability And Performance)	Upper Front Upper Rear Lower Rear Lower Front	K80099 K80100 ‡ K200191 ‡ K200192 ‡	2 2 2 2 R141 R141 R141 R141
Control Arm with Ball Joint				
2005-2002	(Contains Bushings) (Contains Bushings, R-Series) (Contains Bushings) (Contains Bushings, R-Series)	Left Upper Left Upper Right Upper Right Upper	CK620668 ‡ RK620668 CK620667 ‡ RK620667	1 1 1 1 R141 R141 R141 R141
Leaf Spring Shackle				
2001-1997	(Contains Shackle, Nuts, Bolts & Bushing)	Rear	K150413	2
Complete Knuckle Assembly				
2005-2003	(Contains Snap Ring, Bearing, Knuckle, Hub Assembly, Backing Plate, Backing Plate Mounting Bolts And Axle Nut, Prior To Installing This Product, Inspection Of The Parking Brake Shoes And Hardware Is Recommended)	Left	LK001 ‡	1 R141
	(Contains Snap Ring, Bearing, Knuckle, Hub Assembly, Backing Plate, Backing Plate Mounting Bolts And Axle Nut, Prior To Installing This Product, Inspection Of The Parking Brake Shoes And Hardware Is Recommended)	Right	LK002 ‡	1 R141
2002	From 3/4/02, 17mm Tie Rod Stud Diameter, (Contains Snap Ring, Bearing, Knuckle, Hub Assembly, Backing Plate, Backing Plate Mounting Bolts And Axle Nut, Prior To Installing This Product, Inspection Of The Parking Brake Shoes And Hardware Is Recommended)	Left	LK001 ‡	1 R141
	From 3/4/02, 17mm Tie Rod Stud Diameter, (Contains Snap Ring, Bearing, Knuckle, Hub Assembly, Backing Plate, Backing Plate Mounting Bolts And Axle Nut, Prior To Installing This Product, Inspection Of The Parking Brake Shoes And Hardware Is Recommended)	Right	LK002 ‡	1 R141
Strut and Spring Assembly				
2006			ST8612	2
2005-2002	(Coated For Corrosion Resistance, Contains Lower Mounting Hardware)		ST8563 ‡	2 R141
Strut Bumper Bellows				
2006			K201480	2
2005-2002	(Contains Dust Tube)		K160134 ‡	2 R141
Strut Mount				
2006	(Bearing Not Included)		K160330	2
2005-2002	(Bearing Not Included, Design Allows Ease Of Installation)		K160135 ‡	2 R141
Strut Mounting Kit				
2005-2002	(Contains Two Bushings And Two Washers)		K80144	2 R141

MERCURY TRUCK–Mountaineer (Cont.)

REAR SUSPENSION (Cont.)

Year	Model/Application	Part	P/C Qty	Figure
Strut Spring Seat				
2005-2002	(Contains Isolators, Contains Upper And Lower Kits, Reduces Noise)	K160138 ‡	2	R141
Sway Bar Bushing				
2006	To Frame	K201321	1	
2005-2002	To Frame	K201389	1	R141
Sway Bar Link				
2001-1997	(Link Only, MOOG Engineered Steel Composition Enhances Strength)	K80139 ‡	2	
Sway Bar Repair Kit				
2006	Independent Rear Suspension, (Includes Polyurethane Bushings And Solid Metal Sleeve For Enhanced Performance. Barrel Nut Allows For Easier Installation.) Independent Rear Suspension, (Standard Design)	K700539 ‡ K80898	2 2	
2005-2002	(Includes Polyurethane Bushings And Solid Metal Sleeve For Enhanced Performance. Barrel Nut Allows For Easier Installation.) (OEM Type, Design Allows Ease Of Installation)	K700540 ‡ K80033 ‡	2 2	R141 R141
2001-1997	(Bolts Not Included, Contains Thermoplastic Bushing For Both Ends Of Link)	K80085	1	
Tie Rod End				
2005-2003	Except 16" Wheels, (Powdered Metal Gusher Brg. For Better Lubrication)	Outer ES800562 ‡	2	R141
2005-2002	(Powdered Metal Gusher Brg. For Better Lubrication)	Inner ES800560 ‡	2	R141
2002	From 3/4/02, Except 16" Wheels, 17mm Stud Diameter, (Powdered Metal Gusher Brg. For Better Lubrication) Thru 3/3/02, Except 16" Wheels, 15mm Stud Diameter, (Powdered Metal Gusher Brg. For Better Lubrication)	Outer ES800562 ‡ Outer ES800561 ‡	2 2	R141 R141
Trailing Link Bushing				
2006		K201405	2	
Wheel Hub Repair Kit				
2006-2002		521000	2	

MERCURY TRUCK–Villager

FRONT SUSPENSION

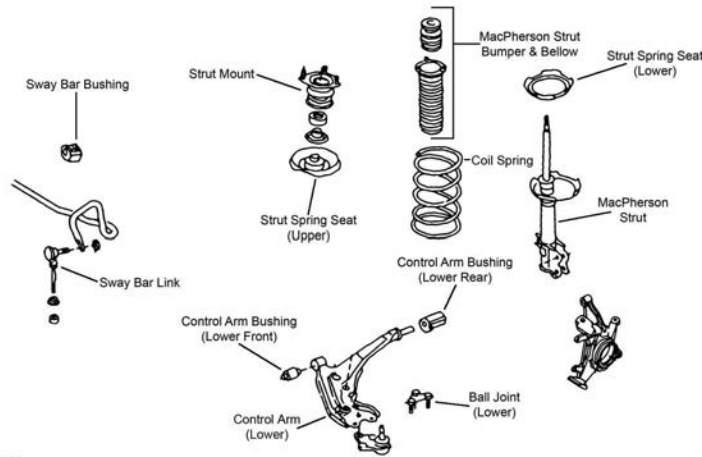

F375

Year	Model/Application	Part	P/C Qty	Figure
Ball Joint				
2002-1993	(Powdered Metal Gusher Brg. For Better Lubrication)	Lower K8647 ‡	2	F375
Control Arm				
1998-1993	(Contains Bushing) (R-Series) (Contains Bushings) (R-Series)	Left Lower CK620342 ‡ Left Lower RK620342 Right Lower CK620341 ‡ Right Lower RK620341	1 1 1 1	F375 F375 F375 F375
Control Arm Bushing				
2002-1999	(High Quality Elastomer For Durability And Performance)	Lower Rear K200668 ‡	2	F375
	(High Quality Elastomer For Durability And Performance)	Lower Front K200151 ‡	2	F375
1998-1993	(Design Allows Ease Of Installation)	Lower Rear K200701 ‡	2	F375

FRONT SUSPENSION (Cont.)				
Year	Model/Application	Part	P/C Qty	Figure
Control Arm with Ball Joint				
2002-1999	(Contains Bushings) (R-Series) (Contains Bushings) (R-Series)	Left Lower Left Lower Right Lower Right Lower	CK620343 ‡ RK620343 CK620344 ‡ RK620344	1 1 1 1 F375 F375 F375 F375
Strut and Spring Assembly				
1998-1993	(Coated For Corrosion Resistance, Strut, Spring & Top Mount) (Coated For Corrosion Resistance, Strut, Spring & Top Mount)	Left Right	ST8518L ‡ ST8518R ‡	1 1 F375 F375
Strut Bearing				
2002-1993			K9476	2 F375
Strut Bumper Bellows				
2002-1993	(Replacement Type, Contains Bumper)		K90460	2 F375
Strut Mount				
2002-1993	(Contains Bearing)		K8796	2 F375
Strut Spring Seat				
2002-1993	(Reduces Noise) (Reduces Noise)	Steel, Upper Lower	K160118 ‡ K160074 ‡	2 2 F375 F375
Sway Bar Bushing				
2002-1993		To Frame	K90015	1 F375
Sway Bar Link				
2002-1993	(Powdered Metal Gusher Brg. For Better Lubrication)		K8643 ‡	2 F375
Sway Bar Repair Kit				
2002-1993			K90128	2 F375
STEERING				
<p style="text-align: center;">Steering Rack Insulator Bushings</p> <p style="text-align: center;">R&P Boot Kit</p> <p style="text-align: center;">R&P Boot Kit</p> <p style="text-align: center;">Tie Rod End (Outer)</p> <p style="text-align: center;">Tie Rod End (Inner)</p> <p style="text-align: center;">Tie Rod End (Outer)</p> <p>S395</p>				
Year	Model/Application	Part	P/C Qty	Figure
Steering Rack Insulator Bushing				
1998-1993	(Contains Left And Right Bushings)		K8804	1 S395
Tie Rod End				
2002-1993	(Powdered Metal Gusher Brg. For Better Lubrication) (Full Ball Stud Provides 360 Degrees Of Smooth Rotation)	Outer Inner	ES3200RL ‡ EV275 ‡	2 2 S395 S395
REAR SUSPENSION				
Year	Model/Application	Part	P/C Qty	Figure
Sway Bar Link				
2002-1993	(Improves Upon OE Design)		K8648 ‡	2
Sway Bar Repair Kit				
2002-1993			K90128	2
Wheel Hub & Bearing Assembly				
2002-1997			512219	2

MITSUBISHI TRUCK–Endeavor

FRONT SUSPENSION				
Year	Model/Application	Part	P/C Qty	Figure
Control Arm Bushing				
2006-2004	Lower Rear Inner	K200939	2	
Strut Bumper Bellows				
2006-2004	(Contains Bumper)	K90461	2	
Strut Mount				
2006-2004	(Contains Bearing, Superior Rubber To Steel Bonding For Durability)	K160104 ‡	2	
Sway Bar Bushing				
2006-2004	(Split Design For Easier Installation) To Frame	K200265 ‡	1	
Sway Bar Link				
2006-2004	(Full Ball Stud Provides 360 Degrees Of Smooth Rotation)	K80296 ‡	2	
Wheel Hub & Bearing Assembly				
2006-2004		513219	2	
STEERING				
Year	Model/Application	Part	P/C Qty	Figure
Tie Rod End				
2006-2004	(Design Allows Ease Of Installation) (Design Allows Ease Of Installation)	Outer Inner	ES800219 ‡ EV800546 ‡	2 2
REAR SUSPENSION				
Year	Model/Application	Part	P/C Qty	Figure
Control Arm Bushing				
2006-2004	(Design Allows Ease Of Installation) Arm To Knuckle, Lower Rear	K200267 ‡	2	
Strut Bumper Bellows				
2006-2004		K201597	2	
Sway Bar Link				
2006-2004	All Wheel Drive, (Full Ball Stud Provides 360 Degrees Of Smooth Rotation) Front Wheel Drive, (Full Ball Stud Provides 360 Degrees Of Smooth Rotation)	K750148 ‡ K750030 ‡	2 2	
Wheel Hub & Bearing Assembly				
2006-2004	All Wheel Drive Front Wheel Drive	512291 512289	2 2	

MITSUBISHI TRUCK–Expo

FRONT SUSPENSION				
Year	Model/Application	Part	P/C Qty	Figure
Strut Bumper Bellows				
1995-1992	(Replacement Type, Contains Bumper)	K90460	2	
Strut Mount				
1995-1992	(Mount Only)	K9706	2	
Sway Bar Link				
1995-1992		Left Right	K750068 K750067	1 1
STEERING				
Year	Model/Application	Part	P/C Qty	Figure
Rack & Pinion Boot Kit				
1995-1992	(Standard Design) Power Steering, (High Temperature)	K9877 K9358	2 2	
Tie Rod End				
1995-1992	(Powdered Metal Gusher Brg. For Better Lubrication) (Full Ball Stud Provides 360 Degrees Of Smooth Rotation)	Outer Inner	ES2347RL ‡ EV236 ‡	2 2
REAR SUSPENSION				
Year	Model/Application	Part	P/C Qty	Figure
Strut Mounting Kit				
1995-1992		K7226	2	
Sway Bar Repair Kit				
1995-1992	(Contains Thermoplastic Bushing)	K90129 ‡	2	

REAR SUSPENSION (Cont.)				
Year	Model/Application	Part	P/C Qty	Figure
Wheel Hub & Bearing Assembly				
1995-1992	Front Wheel Drive	512040	2	

Expo LRV-MITSUBISHI TRUCK

FRONT SUSPENSION				
Year	Model/Application	Part	P/C Qty	Figure
Strut Bumper Bellows				
1994-1992	(Replacement Type, Contains Bumper)	K90460	2	
Strut Mount				
1995-1992	(Mount Only)	K9706	2	
Sway Bar Link				
1995-1992		Left K750068 Right K750067	1 1	

STEERING				
Year	Model/Application	Part	P/C Qty	Figure
Rack & Pinion Boot Kit				
1995-1992	(Standard Design)	K9877	2	
1994-1992	Power Steering, (High Temperature)	K9358	2	
Tie Rod End				
1995-1992	(Full Ball Stud Provides 360 Degrees Of Smooth Rotation)	Inner EV236 ‡	2	
1994-1992	(Powdered Metal Gusher Brg. For Better Lubrication)	Outer ES2347RL ‡	2	

REAR SUSPENSION				
Year	Model/Application	Part	P/C Qty	Figure
Strut Bumper Bellows				
1994-1992	(Replacement Type, Contains Bumper)	K90460	2	
Strut Mounting Kit				
1995-1992		K7226	2	
Sway Bar Repair Kit				
1995-1992	(Contains Thermoplastic Bushing)	K90129 ‡	2	
Wheel Hub & Bearing Assembly				
1994-1992	Front Wheel Drive	512040	2	

Mighty Max-MITSUBISHI TRUCK

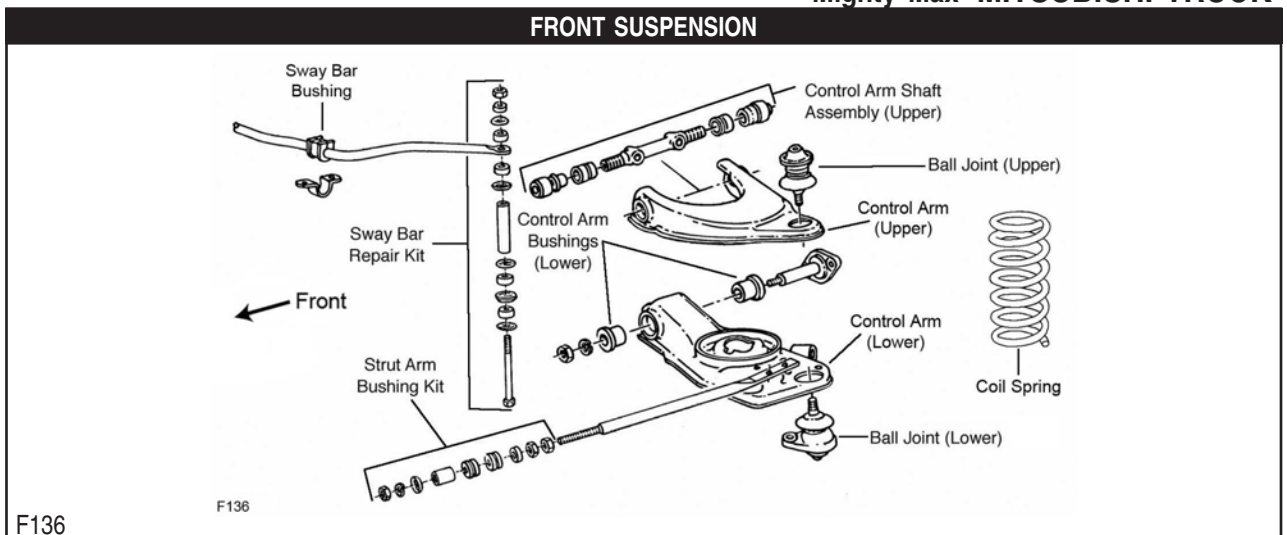

Year	Model/Application	Part	P/C Qty	Figure
Ball Joint				
1996-1995		Lower K9346	2	F136

MITSUBISHI TRUCK—Mighty Max (Cont.)

FRONT SUSPENSION (Cont.)

Year	Model/Application	Part	P/C Qty	Figure
Ball Joint				
1996-1991	(Powdered Metal Gusher Brg. For Better Lubrication)	Upper	K9470 ‡	2 F136
1994-1991	Four Wheel Drive (4X4) Two Wheel Drive (4x2)	Lower Lower	K9009 K9346	2 2 F136
Control Arm Bumper Bushing				
1996-1995		Left Lower Right Lower	K6608 K6609	1 1
1994-1991	Two Wheel Drive (4x2) Two Wheel Drive (4x2)	Left Lower Right Lower	K6608 K6609	1 1
Control Arm Bushing				
1996-1995	(Contains Front And Rear Bushings)	Lower	K9179	2 F136
1994-1991	Two Wheel Drive (4x2), (Contains Front And Rear Bushings)	Lower	K9179	2 F136
Control Arm Bushing Set				
1994-1991	Four Wheel Drive (4X4), (Contains Front And Rear Bushings)	Lower	K9430	2
Control Arm Shaft Assembly				
1991	Four Wheel Drive (4X4)	Upper	K9399	2
Control Arm with Ball Joint				
1996-1995	(R-Series) (R-Series)	Left Lower Right Lower	RK621619 RK621620	1 1 F136
1994-1991	Four Wheel Drive (4X4), (R-Series) Four Wheel Drive (4X4), (R-Series) Four Wheel Drive (4X4), (Contains Bushings, R-Series) Four Wheel Drive (4X4), (Contains Bushings, R-Series)	Left Upper Right Upper Left Lower Right Lower	RK621009 RK621008 RK620990 RK620989	1 1 1 1
Strut Rod Bushing				
1996-1995			K9887	1 F136
1994-1991	Two Wheel Drive (4x2)		K9887	1 F136
Sway Bar Bushing				
1996-1995		To Frame	K7316	1 F136
1994-1991	Four Wheel Drive (4X4) Two Wheel Drive (4x2)	To Frame To Frame	K9432 K7316	1 1 F136
Sway Bar Repair Kit				
1996-1995			K7312	2 F136
1994-1991	Four Wheel Drive (4X4), (Bolts Not Included) Two Wheel Drive (4x2)	Center	K7402 K7312	2 2 F136
1992-1991	Four Wheel Drive (4X4)	To End	K90100	2

STEERING

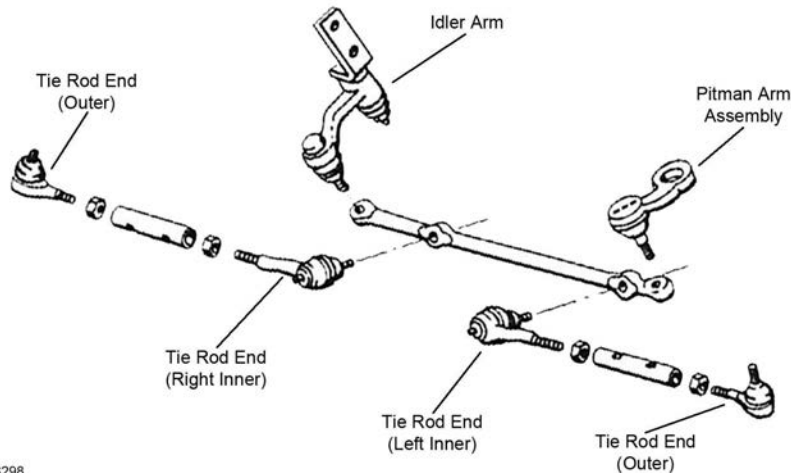

S298

S298

Year	Model/Application	Part	P/C Qty	Figure
Idler Arm				
1996-1995	(Powdered Metal Gusher Brg. For Better Lubrication)		K9486 ‡	1 S298
1994-1991	Four Wheel Drive (4X4), (Powdered Metal Gusher Brg. For Better Lubrication) Two Wheel Drive (4x2), (Powdered Metal Gusher Brg. For Better Lubrication)		K9378 ‡ K9486 ‡	1 1 S298

(Cont.) Mighty Max–MITSUBISHI TRUCK

STEERING (Cont.)				
Year	Model/Application	Part	P/C Qty	Figure
Idler Arm Bushing Kit				
1994-1991	Four Wheel Drive (4X4), (For OE Design Idler Arm Only)	Bracket End	K9381	1 S298
Idler Arm Repair Kit				
1996-1995	(For OE Design Idler Arm Only)		K9100	1 S298
1994-1991	Two Wheel Drive (4x2), (For OE Design Idler Arm Only)		K9100	1 S298
Pitman Arm				
1996-1995	(Greaseable Socket Reduces Corrosion/Wear)		K9653 ‡	1 S298
1994-1991	Two Wheel Drive (4x2), (Greaseable Socket Reduces Corrosion/Wear)		K9653 ‡	1 S298
Steering Damper Kit				
1993-1991	Two Wheel Drive (4x2), (Trail Boss)	Front	SSD45	1
Tie Rod Adjusting Sleeve				
1996-1991			ES2251S	2 S298
Tie Rod End				
1996-1995		Outer	ES3156RL	2 S298
		Inner	ES3157RL	2 S298
1994-1991	Four Wheel Drive (4X4)	Outer	ES2246L	2 S298
	Four Wheel Drive (4X4)	Inner	ES2245R	2 S298
	Two Wheel Drive (4x2)	Outer	ES3156RL	2 S298
	Two Wheel Drive (4x2)	Inner	ES3157RL	2 S298
REAR SUSPENSION				
Year	Model/Application	Part	P/C Qty	Figure
Leaf Spring Shackle Bushing				
1996-1991		Upper	SB345	2
		Lower	SB334	2

Montero–MITSUBISHI TRUCK

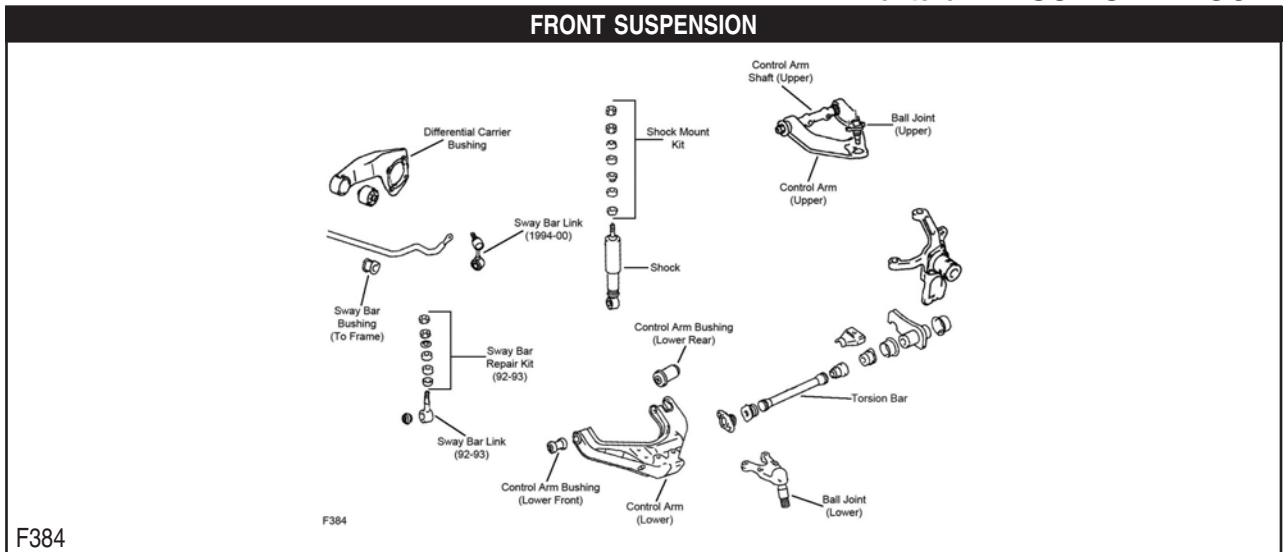

MITSUBISHI TRUCK-Montero (Cont.)

FRONT SUSPENSION (Cont.)

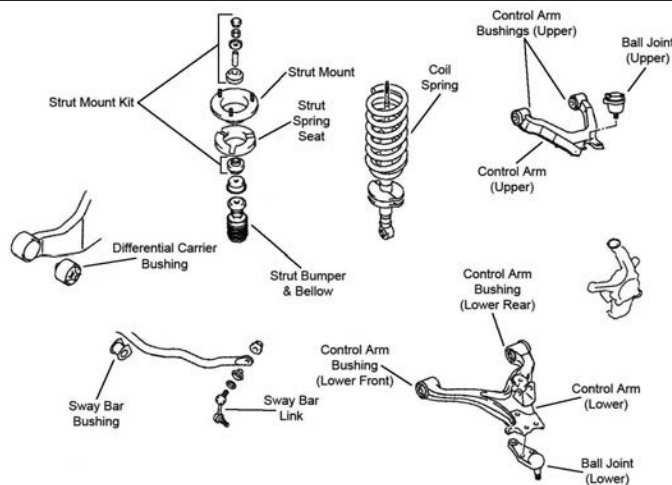

F385

Year	Model/Application	Part	P/C Qty	Figure	
Ball Joint					
2006-2001	(Design Allows Ease Of Installation)	Upper Lower	K500092 ‡ K90673	2 2	F385 F385
2000-1992		Upper Left Lower Right Lower	K9753 K9754 K9755	2 1 1	F384 F384 F384
1991		Lower	K9009	2	
Control Arm Shaft Assembly					
1991		Upper	K9399	2	
Control Arm with Ball Joint					
2006-2001	Coil Spring Suspension, (R-Series) Coil Spring Suspension, (R-Series) Coil Spring Suspension, (R-Series) Coil Spring Suspension, (R-Series)	Left Upper Right Upper Left Lower Right Lower	RK641513 RK641514 RK621624 RK621623	1 1 1 1	F385 F385 F385 F385
2000-1997	(R-Series)	Left Upper	RK620655	1	F384
2000-1994	(R-Series)	Right Upper	RK620656	1	F384
2000-1992	(R-Series) (R-Series)	Left Lower Right Lower	RK621621 RK621622	1 1	F384 F384
1991	(Contains Bushings, R-Series) (Contains Bushings, R-Series)	Left Lower Right Lower	RK620990 RK620989	1 1	
Strut Bumper Bellows					
2006-2001	(Contains Bumper) (Optional)		K90463 K201554	2 2	F385 F385
Strut Mounting Kit					
2006-2001			K160386	2	F385
Sway Bar Bushing					
2006-2001		To Frame	K90640	1	F385
2000-1995	28.2mm Sway Bar Diameter	To Frame	K90635	1	F384
1999-1998	31mm Sway Bar Diameter	To Frame	K90634	1	F384
1994-1992	28.2mm Sway Bar Diameter	To Frame	K90633	1	F384
Sway Bar Link					
2006-2001		Left Right	K90671 K90672	1 1	F385 F385
2000-1994	(Improves Upon OE Design) (Improves Upon OE Design)	Left Right	K750291 ‡ K750292 ‡	1 1	F384 F384
1993-1991	(Link And Bushing Kit, Design Allows Ease Of Installation)		K750134 ‡	2	F384
Sway Bar Repair Kit					
1993-1991	(Bushing Kit, Contains 2 Bushings, 2 Washers And Nut) (Bushing Kit, Contains 2 Bushings, 2 Washers And Nut)	Center To End	K7404 K7404	2 2	F384 F384
Wheel Hub & Bearing Assembly					
2006-2001			515074	2	

(Cont.) Montero-MITSUBISHI TRUCK

STEERING				
Year	Model/Application	Part	P/C Qty	Figure
Idler Arm				
2000-1992		K9751	1	
1991	From 6/16/91 Thru 6/15/91, (Design Allows Ease Of Installation)	K9751 K9738 ‡	1 1	
Pitman Arm				
2000-1992		K9752	1	
1991	Thru 6/15/91	K9454	1	
Steering Damper Bellows				
1995-1991	(Trail Boss)	Front SSD68	1	
Steering Damper Kit				
1995-1991	(Super Trail Boss)	Front SSD99	1	
Tie Rod Adjusting Sleeve				
1996-1992		ES2251S	2	
Tie Rod End				
2006-2001	(Design Allows Ease Of Installation) (Design Allows Ease Of Installation) (Design Allows Ease Of Installation)	Left Outer ES800447 ‡ Right Outer ES800448 ‡ Inner EV800441 ‡	1 1 2	
2000-1992	(Design Allows Ease Of Installation)	Outer ES3386RL Inner ES3387RL ‡	2 2	
1991		Outer ES2246L Inner ES2245R	2 2	
REAR SUSPENSION				
Year	Model/Application	Part	P/C Qty	Figure
Ball Joint				
2006-2001	(Design Allows Ease Of Installation)	Upper K500096 ‡	2	
Sway Bar Bushing				
2006-2005		To Frame K201400	1	
2004-2001		To Frame K90642	1	
2000-1994	23.2mm Sway Bar Diameter, Standard Suspension, (Split Design For Easier Installation)	To Frame K90631 ‡	1	
1999-1992	25.2mm Sway Bar Diameter, Sport Suspension	To Frame K90632	1	
Sway Bar Link				
2004-2001	(Full Ball Stud Provides 360 Degrees Of Smooth Rotation) (Full Ball Stud Provides 360 Degrees Of Smooth Rotation)	Left K750076 ‡ Right K750177 ‡	1 1	
Sway Bar Repair Kit				
2000-1991	(Standard Design) 5.5" Length, (Includes Polyurethane Bushings And Solid Metal Sleeve For Enhanced Performance. Barrel Nut Allows For Easier Installation.)	K9232 K700528 ‡	2 2	
Trailing Link Bushing				
2000-1992		To Frame K200015	4	
Wheel Hub & Bearing Assembly				
2006-2001		541012	2	

MITSUBISHI TRUCK—Montero Sport

FRONT SUSPENSION

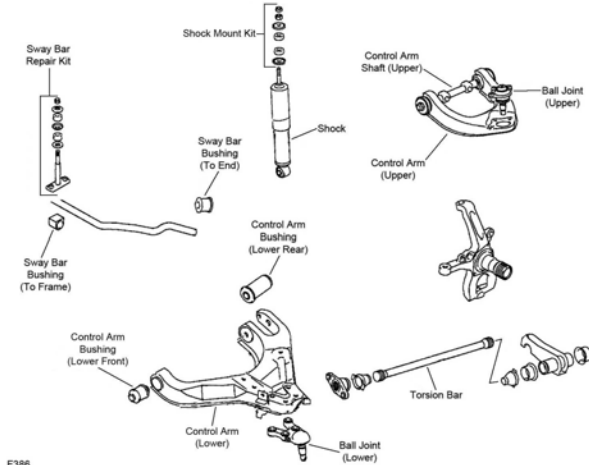

F386

Year	Model/Application	Part	P/C Qty	Figure
Ball Joint				
2004-1997		Upper	2	F386
		Left Lower	1	F386
		Right Lower	1	F386
Control Arm Bushing Set				
2002-1997	(Contains Front And Rear Bushings)	Lower	2	F386
Control Arm with Ball Joint				
2004-1997	(R-Series)	Left Upper	1	F386
	(R-Series)	Right Upper	1	F386
	(Contains Bushings, R-Series)	Left Lower	1	F386
	(Contains Bushings, R-Series)	Right Lower	1	F386
Sway Bar Bushing				
2004-1997		To Arm	1	F386
		To Frame	1	F386
Sway Bar Repair Kit				
2004-1997	(Bushing Kit, Contains 2 Bushings, 2 Washers And Nut)	Center	2	F386

STEERING

Year	Model/Application	Part	P/C Qty	Figure
Idler Arm				
2004-1997	(Greaseable Socket Reduces Corrosion/Wear)		1	
Pitman Arm				
2003-1997			1	
Tie Rod End				
2004-1997	(Design Allows Ease Of Installation)	Outer	2	
		Inner	2	

REAR SUSPENSION

Year	Model/Application	Part	P/C Qty	Figure
Leaf Spring Shackle Bushing				
1999-1997			4	
Sway Bar Bushing				
2004-2000		To Frame	1	
1999-1998	23.2mm Sway Bar Diameter, (Split Design For Easier Installation)	To Frame	1	
1999-1997	25.2mm Sway Bar Diameter	To Frame	1	
Sway Bar Repair Kit				
2004-1997	5.93" Length, (Improves Upon OE Design)		2	
2002-1997	(Standard Design) 5.5" Length, (Includes Polyurethane Bushings And Solid Metal Sleeve For Enhanced Performance. Barrel Nut Allows For Easier Installation.)		2	
			1	

FRONT SUSPENSION

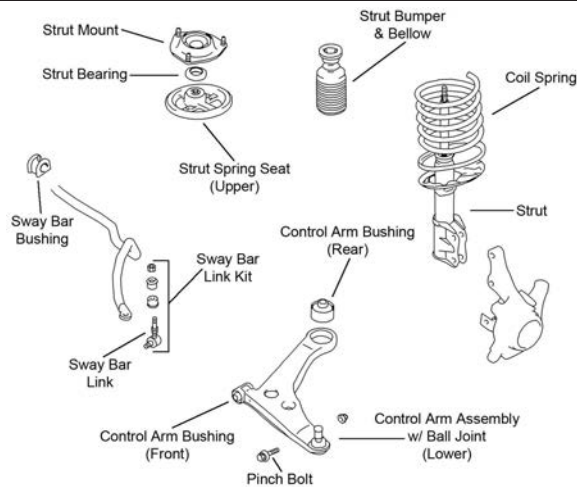

F435

Year	Model/Application	Part	P/C Qty	Figure
Control Arm with Ball Joint				
2006-2003	(R-Series)	Left Lower	1	F435
	(R-Series)	Right Lower	1	F435
Strut Bearing				
2006-2003		K160381	2	F435
Strut Bumper Bellows				
2006-2003	(Replacement Type, Contains Bumper)	K90460	2	F435
Strut Mount				
2006-2003	(Contains Bearing)	K80917	2	F435
Sway Bar Bushing				
2006-2003	Front Wheel Drive, (Split Design For Easier Installation)	To Frame	K200261 ‡	1
Sway Bar Repair Kit				
2006-2003	(Powdered Metal Gusher Brg. For Better Lubrication)		K750181 ‡	2

STEERING

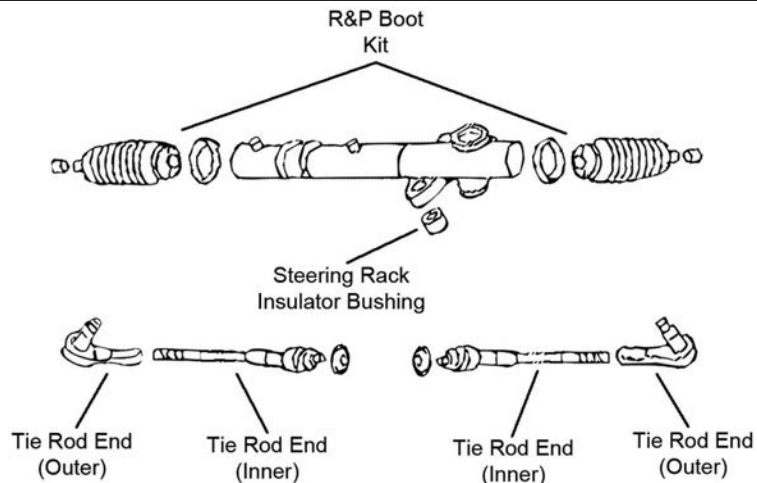

S114

Year	Model/Application	Part	P/C Qty	Figure
Tie Rod End				
2006-2003	(Design Allows Ease Of Installation)	Outer	ES800874 ‡	2
	(Full Ball Stud Provides 360 Degrees Of Smooth Rotation)	Inner	EV800355 ‡	2

MITSUBISHI TRUCK-Outlander (Cont.)

REAR SUSPENSION

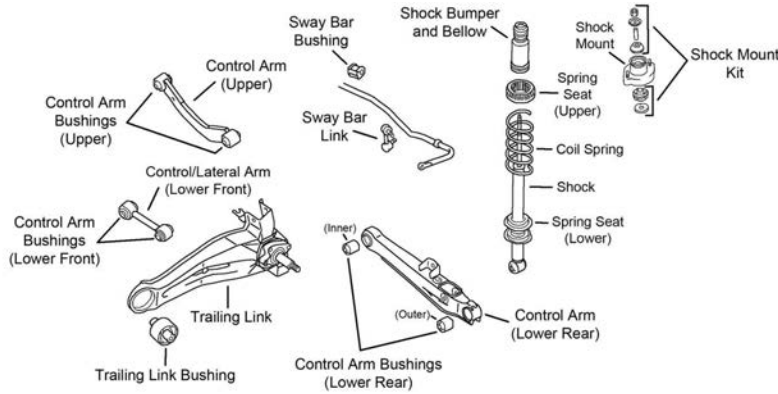

R173

Year	Model/Application	Part	P/C Qty	Figure
Control Arm				
2006-2003	(R-Series) Plus Or Minus 2 Degree Camber, (Turnbuckle Adjustment, R-Series)	Lower Front Upper	2 2	R173 R173
2004-2003	(R-Series)	Upper	2	R173
Strut Bumper Bellows				
2006-2003			2	R173
Strut Mounting Kit				
2006-2003			2	R173
Strut Spring Seat				
2006-2003		Upper	2	R173
Sway Bar Bushing				
2006-2003	All Wheel Drive, (Split Design For Easier Installation) Front Wheel Drive, (Split Design For Easier Installation)	To Frame To Frame	1 1	R173 R173
Sway Bar Link				
2006-2003	(Powdered Metal Gusher Brg. For Better Lubrication)		2	R173
Wheel Hub & Bearing Assembly				
2006-2003	Front Wheel Drive		2	

MITSUBISHI TRUCK-Raider

FRONT SUSPENSION

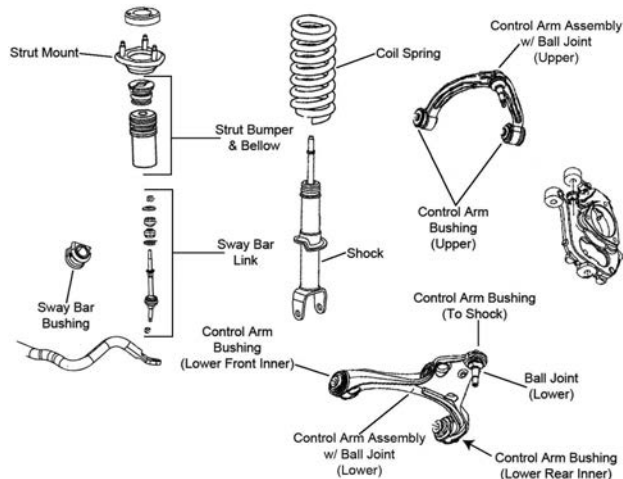

F392

Year	Model/Application	Part	P/C Qty	Figure
Ball Joint				
2006	(Powdered Metal Gusher Brg. For Better Lubrication, New Pre-Installed Integral Dust Boot Eases Installation, New And Original Designs Can Be Installed)	Lower	2	F392
Control Arm Bushing				
2006	(Contains Front And Rear Bushings)	Upper Lower	2 4	F392 F392

FRONT SUSPENSION (Cont.)

Year	Model/Application	Part	P/C Qty	Figure
Control Arm with Ball Joint				
2006	(Contains Bushing, Powdered Metal Gusher Brg. For Better Lubrication) (R-Series) (R-Series) (R-Series)	Upper Upper Left Lower Right Lower	CK620006 ‡ RK620006 RK620478 RK620479	2 2 1 1 F392 F392 F392 F392
Strut and Spring Assembly				
2006	Four Wheel Drive (4X4) Two Wheel Drive (4x2), (Strut, Spring & Top Mount)		ST8623 ST8610	2 2 F392 F392
Strut Bumper Bellows				
2006	(Design Allows Ease Of Installation)		K160285 ‡	2 F392
Strut Bushing				
2006	(New Part - Pending Availability)	Lower	K201717	2 F392
Strut Mount				
2006	(Bearing Not Included, Contains Insulator)		K160049 ‡	2 F392
Strut Spring Seat				
2006	(Insulator Only) (Spring Seat Only, Reduces Noise)	Upper Upper	K160016 K160110 ‡	2 2 F392 F392
Sway Bar Bushing				
2006	Two Wheel Drive (4x2), (Split Design For Easier Installation) LS, XLS, Four Wheel Drive (4X4), (Split Design For Easier Installation)	To Frame To Frame	K200266 ‡ K200266 ‡	1 1 F392 F392
Sway Bar Link				
2006	(Powdered Metal Gusher Brg. For Better Lubrication)		K750263 ‡	2 F392
Wheel Hub & Bearing Assembly				
2006	2 Wheel ABS 4 Wheel ABS		513228 513229	2 2

STEERING

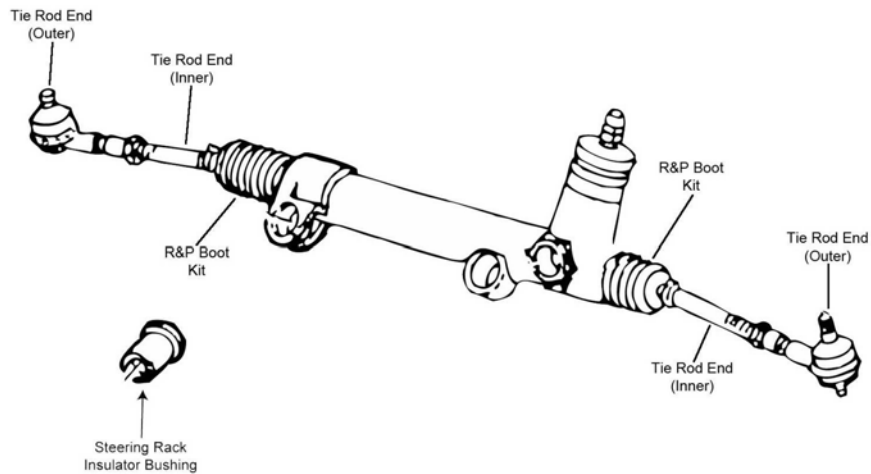

S096

Year	Model/Application	Part	P/C Qty	Figure
Tie Rod End				
2006	(Powdered Metal Gusher Brg. For Better Lubrication) (Powdered Metal Gusher Brg. For Better Lubrication)	Outer Inner	ES3571 ‡ EV800099 ‡	2 2 S096 S096

MITSUBISHI TRUCK–Raider (Cont.)

REAR SUSPENSION

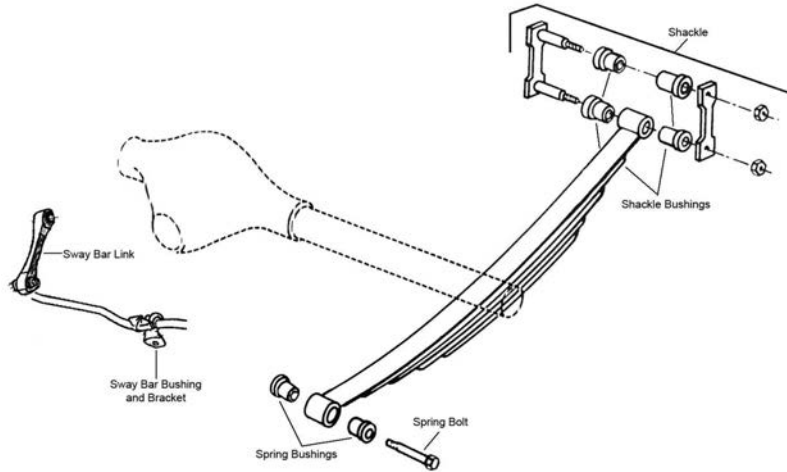

R100

Year	Model/Application	Part	P/C Qty	Figure
Sway Bar Bushing				
2006	(Split Design For Easier Installation) To Frame	K200818 ‡	1	R100
Sway Bar Link				
2006	(Durable, All Metal Construction For Longer Life)	K750379 ‡	2	R100

NAVISTAR/INTERNATIONAL–140, 1400 Series

FRONT SUSPENSION

Year	Model/Application	Part	P/C Qty	Figure
1452SC				
King Bolt Set				
1992-1991	12,000 lb. (I-120S (02ADD)) Axle, 9.870" Length, 1.921" Pin Diameter, (Contains Metal Bushing, Two Keyways)	8655B	1	
	12,000 lb. (I-120S (02ADD)) Axle, Double Lock Pin, 9.870" Length, 1.921" Pin Diameter, (Contains Composite Bushing, Two Keyways)	8655C	1	
STEERING				
Year	Model/Application	Part	P/C Qty	Figure
1452SC				
Drag Link Assembly				
1992-1991	6,000 lb. (I60S (02ADA)) Axle, TAS-40 Ross Steering Gear, 17.47" Center To Center	DS1215	1	

NAVISTAR/INTERNATIONAL–160, 1600 Series

FRONT SUSPENSION

Year	Model/Application	Part	P/C Qty	Figure
1652SC				
King Bolt Set				
2006-1991	16,000 lb. (I-160S (02ADH)) Axle, Double Lock Pin, 11" Length, 2.046" Pin Diameter, (Contains Metal Bushing, Two Keyways)	80074B	1	
2000-1991	16,000 lb. (FA231 (02231)) Axle, 1.999" Pin Diameter, 11.212" Length, (Contains Metal Bushing, Two Keyways)	8571B	1	
	14,000 lb. (I-140S (02ADE)) Axle, 2.046" Pin Diameter, 10.120" Length, (Contains Composite Bushing, Two Keyways)	80070C	1	
	14,000 lb. (I-140S (02ADE)) Axle, 2.046" Pin Diameter, 10.120" Length, (Contains Metal Bushing, Two Keyways)	8657B	1	
	16,000 lb. (I-160S) Axle, 2.046" Pin Diameter, 11" Length, (Contains Composite Bushing, Two Keyways)	80075C	1	
	12,000 lb. (I-120S (02ADD)) Axle, 9.870" Length, 1.921" Pin Diameter, (Contains Metal Bushing, Two Keyways)	8655B	1	
	12,000 lb. (I-120S (02ADD)) Axle, Double Lock Pin, 9.870" Length, 1.921" Pin Diameter, (Contains Composite Bushing, Two Keyways)	8655C	1	

(Cont.) 160, 1600 Series-NAVISTAR/INTERNATIONAL

STEERING				
Year	Model/Application	Part	P/C Qty	Figure
1652SC				
Drag Link Assembly				
2006-1991	6,000 lb. (I60S (02ADA)) Axle, TAS-40 Ross Steering Gear, 17.47" Center To Center	DS1215	1	

300, 3000 Series-NAVISTAR/INTERNATIONAL

FRONT SUSPENSION				
Year	Model/Application	Part	P/C Qty	Figure
3700				
King Bolt Set				
1994-1991	6,000 lb. (I60S (02ADA)) Axle, 8,000 lb. (I-80) Axle, 1.359" Pin Diameter, 7.970" Length, (Contains Composite Bushing, One Keyway)	8577C	1	
	8,000 lb. (I-80S) Axle, 1.361" Pin Diameter, 7.970" Length, (Contains Composite Bushing, Oversize, One Keyway)	8577C002	1	
	14,000 lb. (I-140S (02ADE)) Axle, 2.046" Pin Diameter, 10.120" Length, (Contains Composite Bushing, Two Keyways)	80070C	1	
	14,000 lb. (I-140S (02ADE)) Axle, 2.046" Pin Diameter, 10.120" Length, (Contains Metal Bushing, Two Keyways)	8657B	1	
	10,000 lb. (I-100S) Axle, 12,000 lb. (I-120S (02ADD)) Axle, 9.870" Length, 1.921" Pin Diameter, (Contains Metal Bushing, Two Keyways)	8655B	1	
	6,000 lb. (I-60S) Axle, 8,000 lb. (I-80S) Axle, Double Lock Pin, 1.359" Pin Diameter, 7.970" Length, (Contains Composite Bushing, Two Keyways)	8637C	1	
	6,000 lb. (I-60S) Axle, 8,000 lb. (I-80S) Axle, Double Lock Pin, 1.359" Pin Diameter, 7.970" Length, (Contains Metal Bushing, Two Keyways)	8637B	1	
	9,000 lb. (I-100S (02ADC)) Axle, 12,000 lb. (I-120S (02ADD)) Axle, Double Lock Pin, 9.870" Length, 1.921" Pin Diameter, (Contains Composite Bushing, Two Keyways)	8655C	1	

STEERING				
Year	Model/Application	Part	P/C Qty	Figure
3700				
Tie Rod End				
1994-1991	12,000 lb. (FA082, FA083) Axle, 1.125" - 12 Threads, 4.88" Length, (Greaseable Socket Reduces Corrosion/Wear) Left Outer	ES187L ‡	1	
	16,000 lb. (I-160S (02ADH)) Axle, 18,000 lb. (I-180S (02195)) Axle, 11.89" Length, (Design Allows Ease Of Installation) Left Outer	ES3204L ‡	1	
	16,000 lb. (I-160S (02ADH)) Axle, 18,000 lb. (I-180S (02195)) Axle, 11.89" Length, (Design Allows Ease Of Installation) Right Outer	ES3205R ‡	1	
	16,000 lb. (FA231 (02231)) Axle, 12.69" Length Right Outer	ES3030R	1	
	10,000 lb. (I-100S) Axle, 12,000 lb. (I-120S (02ADD)) Axle, 5.44" Length, (Greaseable Socket Reduces Corrosion/Wear) Left Outer	ES423L ‡	1	
	14,000 lb. (I-140S (02ADE)) Axle, 5.44" Length, (Greaseable Socket Reduces Corrosion/Wear) Left Outer	ES3217L ‡	1	
	10,000 lb. (I-100S) Axle, 12,000 lb. (I-120S (02ADD)) Axle, 5.44" Length, (Greaseable Socket Reduces Corrosion/Wear) Right Outer	ES423R ‡	1	
	14,000 lb. (I-140S (02ADE)) Axle, 5.44" Length, (Greaseable Socket Reduces Corrosion/Wear) Right Outer	ES3218R ‡	1	
	10,000 lb. (I-100S) Axle, 12,000 lb. (I-120S (02ADD)) Axle, 9.180" Length, 1.125" - 12 Threads, (Greaseable Socket Reduces Corrosion/Wear) Left Outer	ES411L ‡	1	
	10,000 lb. (I-100S) Axle, 12,000 lb. (I-120S (02ADD)) Axle, 9.180" Length, 1.125" - 12 Threads, (Greaseable Socket Reduces Corrosion/Wear) Right Outer	ES411R ‡	1	
	14,000 lb. (I-140S (02ADE)) Axle, 9.430" Length, 1.125" - 12 Threads Left Outer	ES3219L	1	
	FA082 Axle, 12000 Lb GVW, 4.88" Length, (Greaseable Socket Reduces Corrosion/Wear) Right Outer	ES187R ‡	1	
	FA083 Axle, 12000 Lb GVW, 4.88" Length, (Greaseable Socket Reduces Corrosion/Wear) Right Outer	ES187R ‡	1	
	FA231, 16000 Lb. Axle, 7.370" Length, (Greaseable Socket Reduces Corrosion/Wear) Left Outer	ES2090L ‡	1	

400, 4000 Series-NAVISTAR/INTERNATIONAL

FRONT SUSPENSION				
Year	Model/Application	Part	P/C Qty	Figure
4200				
King Bolt Set				
2006-2002	11,000 lb. (FA112 (02112)) Axle, 1.607" Pin Diameter, 8.812" Length, (Contains Metal Bushing, Two Keyways)	8514B	1	
	11,000 lb. (FA112 (02112)) Axle, 1.607" Pin Diameter, 8.812" Length, (Contains Nylon Bushing, Two Keyways)	8514N	1	
	12,000 lb. (FA234 (02234)) Axle, 1.607" Pin Diameter, 9.380" Length, (Contains Metal Bushing, Two Keyways)	8612B	1	
	10,800 lb. (FA329 (02329)) Axle, 12,000 lb. (FA139 (02139), FA339 (02339)) Axle, 1.609" Pin Diameter, 9.660" Length, (Contains Metal Bushing, Two Keyways, Contains Bolts And Washers)	8567B	1	

NAVISTAR/INTERNATIONAL-400, 4000 Series (Cont.)

FRONT SUSPENSION (Cont.)

Year	Model/Application	Part	P/C Qty	Figure
4200				
King Bolt Set				
2006-2002 (Cont.)	10,800 lb. (FA329 (02329), FA341 (02341)) Axle, 12,000 lb. (FA139 (02139), FA339 (02339), FA340 (02340)) Axle, 1.611" Pin Diameter, 9.660" Length, (Contains Metal Bushing, Oversize, One Keyway)	8581B002	1	
	10,800 lb. (FA329 (02329), FA341 (02341)) Axle, 12,000 lb. (FA139 (02139), FA339 (02339), FA340 (02340)) Axle, 1.611" Pin Diameter, 9.660" Length, (Contains Nylon Bushing, Oversize, One Keyway)	8581N002	1	
	12,000 lb. (FA228 (02228)) Axle, 1.794" Pin Diameter, 10.392" Length, (Contains Metal Bushing, Two Keyways)	8553B	1	
	12,000 lb. (FA223 (02223), FA226 (02226)) Axle, 1.794" Pin Diameter, 10.392" Length, (Contains Metal Bushing, Two Keyways)	8590B	1	
	12,000 lb. (FA218 (02218)) Axle, 1.794" Pin Diameter, 9.120" Length, (Contains Metal Bushing, Two Keyways)	8489B	1	
	12,000 lb. (FA218 (02218)) Axle, 1.794" Pin Diameter, 9.120" Length, (Contains Nylon Bushing, Two Keyways)	8489N	1	
	16,000 lb. (FA136 (02136)) Axle, 1.999" Pin Diameter, 11.040" Length, (Contains Metal Bushing, Two Keyways)	8518B	1	
	16,000 lb. (FA136 (02136)) Axle, 1.999" Pin Diameter, 11.040" Length, (Contains Nylon Bushing, Two Keyways)	8518N	1	
	16,000 lb. (FA231 (02231)) Axle, 1.999" Pin Diameter, 11.212" Length, (Contains Metal Bushing, Two Keyways)	8571B	1	
	12,000 lb. (FA227 (02227)) Axle, 13200 LB Axle, 1.794" Pin Diameter, 10.392" Length, (Contains Metal Bushing, Two Keyways)	8590B	1	
	10,800 lb. (FA341 (02341)) Axle, 12,000 lb. (FA340 (02340)) Axle, Aluminum Axle, 1.611" Pin Diameter, 9.660" Length, (Contains Composite Bushing, One Keyway)	80079C	1	
	10,800 lb. (FA329 (02329)) Axle, 12,000 lb. (FA139 (02139), FA339 (02339)) Axle, Double Lock Pin, 1.609" Pin Diameter, 9.660" Length, (Contains Nylon Bushing)	8567N	1	
	10,800 lb. (FA329 (02329), FA341 (02341)) Axle, 12,000 lb. (FA139 (02139), FA339 (02339), FA340 (02340)) Axle, Single Lock Pin, 1.609" Pin Diameter, 9.660" Length, (Contains Metal Bushing)	8581B	1	
	10,800 lb. (FA329 (02329), FA341 (02341)) Axle, 12,000 lb. (FA139 (02139), FA339 (02339), FA340 (02340)) Axle, Single Lock Pin, 1.609" Pin Diameter, 9.660" Length, (Contains Nylon Bushing)	8581N	1	
4300				
King Bolt Set				
2006-2002	11,000 lb. (FA112 (02112)) Axle, 1.607" Pin Diameter, 8.812" Length, (Contains Metal Bushing, Two Keyways)	8514B	1	
	11,000 lb. (FA112 (02112)) Axle, 1.607" Pin Diameter, 8.812" Length, (Contains Nylon Bushing, Two Keyways)	8514N	1	
	12,000 lb. (FA234 (02234)) Axle, 1.607" Pin Diameter, 9.380" Length, (Contains Metal Bushing, Two Keyways)	8612B	1	
	10,800 lb. (FA329 (02329)) Axle, 12,000 lb. (FA139 (02139), FA339 (02339)) Axle, 1.609" Pin Diameter, 9.660" Length, (Contains Metal Bushing, Two Keyways, Contains Bolts And Washers)	8567B	1	
	10,800 lb. (FA329 (02329), FA341 (02341)) Axle, 12,000 lb. (FA139 (02139), FA339 (02339), FA340 (02340)) Axle, 1.611" Pin Diameter, 9.660" Length, (Contains Metal Bushing, Oversize, One Keyway)	8581B002	1	
	10,800 lb. (FA329 (02329), FA341 (02341)) Axle, 12,000 lb. (FA139 (02139), FA339 (02339), FA340 (02340)) Axle, 1.611" Pin Diameter, 9.660" Length, (Contains Metal Bushing, Oversize, One Keyway)	8581N002	1	
	12,000 lb. (FA228 (02228)) Axle, 1.794" Pin Diameter, 10.392" Length, (Contains Metal Bushing, Two Keyways)	8553B	1	
	12,000 lb. (FA223 (02223), FA226 (02226)) Axle, 1.794" Pin Diameter, 10.392" Length, (Contains Metal Bushing, Two Keyways)	8590B	1	
	12,000 lb. (FA218 (02218)) Axle, 1.794" Pin Diameter, 9.120" Length, (Contains Metal Bushing, Two Keyways)	8489B	1	
	12,000 lb. (FA218 (02218)) Axle, 1.794" Pin Diameter, 9.120" Length, (Contains Nylon Bushing, Two Keyways)	8489N	1	
	16,000 lb. (FA136 (02136)) Axle, 1.999" Pin Diameter, 11.040" Length, (Contains Metal Bushing, Two Keyways)	8518B	1	
	16,000 lb. (FA136 (02136)) Axle, 1.999" Pin Diameter, 11.040" Length, (Contains Nylon Bushing, Two Keyways)	8518N	1	
	16,000 lb. (FA231 (02231)) Axle, 1.999" Pin Diameter, 11.212" Length, (Contains Metal Bushing, Two Keyways)	8571B	1	
	12,000 lb. (FA227 (02227)) Axle, 13200 LB Axle, 1.794" Pin Diameter, 10.392" Length, (Contains Metal Bushing, Two Keyways)	8590B	1	
	10,800 lb. (FA341 (02341)) Axle, 12,000 lb. (FA340 (02340)) Axle, Aluminum Axle, 1.611" Pin Diameter, 9.660" Length, (Contains Composite Bushing, One Keyway)	80079C	1	
	10,800 lb. (FA329 (02329)) Axle, 12,000 lb. (FA139 (02139), FA339 (02339)) Axle, Double Lock Pin, 1.609" Pin Diameter, 9.660" Length, (Contains Nylon Bushing)	8567N	1	
	10,800 lb. (FA329 (02329), FA341 (02341)) Axle, 12,000 lb. (FA139 (02139), FA339 (02339), FA340 (02340)) Axle, Single Lock Pin, 1.609" Pin Diameter, 9.660" Length, (Contains Metal Bushing)	8581B	1	
	10,800 lb. (FA329 (02329), FA341 (02341)) Axle, 12,000 lb. (FA139 (02139), FA339 (02339), FA340 (02340)) Axle, Single Lock Pin, 1.609" Pin Diameter, 9.660" Length, (Contains Nylon Bushing)	8581N	1	
4600				
King Bolt Set				
1995-1991	6,000 lb. (I60S (02ADA)) Axle, 8,000 lb. (I-80) Axle, 1.359" Pin Diameter, 7.970" Length, (Contains Composite Bushing, One Keyway)	8577C	1	
	6,000 lb. (I-60S) Axle, 8,000 lb. (I-80S) Axle, 1.361" Pin Diameter, 7.970" Length, (Contains Composite Bushing, Oversize, One Keyway)	8577C002	1	
	16,000 lb. (FA231 (02231)) Axle, 1.999" Pin Diameter, 11.212" Length, (Contains Metal Bushing, Two Keyways)	8571B	1	

**(Cont.) 400, 4000 Series-NAVISTAR/INTERNATIONAL
FRONT SUSPENSION (Cont.)**

Year	Model/Application	Part	P/C Qty	Figure
4600				
King Bolt Set				
1995-1991 (Cont.)	14,000 lb. (I-140S (02ADE)) Axle, 2.046" Pin Diameter, 10.120" Length, (Contains Composite Bushing, Two Keyways)	80070C	1	
	14,000 lb. (I-140S (02ADE)) Axle, 2.046" Pin Diameter, 10.120" Length, (Contains Metal Bushing, Two Keyways)	8657B	1	
	16,000 lb. (I-160S) Axle, 18,000 lb. (I-180S (02195)) Axle, 20,000 lb. (I-200S) Axle, 2.046" Pin Diameter, 11" Length, (Contains Composite Bushing, Two Keyways)	80075C	1	
	10,000 lb. (I-100S) Axle, 12,000 lb. (I-120S (02ADD)) Axle, 9.870" Length, 1.921" Pin Diameter, (Contains Composite Bushing, Two Keyways)	8655C	1	
	10,000 lb. (I-100S) Axle, 12,000 lb. (I-120S (02ADD)) Axle, 9.870" Length, 1.921" Pin Diameter, (Contains Metal Bushing, Two Keyways)	8655B	1	
	6,000 lb. (I-60S (02ADA)) Axle, 8,000 lb. (I-80) Axle, Double Lock Pin, 1.359" Pin Diameter, 7.970" Length, (Contains Composite Bushing, Two Keyways)	8637C	1	
	6,000 lb. (I-60S) Axle, 8,000 lb. (I-80S) Axle, Double Lock Pin, 1.359" Pin Diameter, 7.970" Length, (Contains Metal Bushing, Two Keyways)	8637B	1	
	16,000 lb. (I-160S (02ADH)) Axle, 18,000 lb. (I-180S (02195)) Axle, 20,000 lb. (I-200S) Axle, Double Lock Pin, 11" Length, 2.046" Pin Diameter, (Contains Metal Bushing, Two Keyways)	80074B	1	
4600LP				
King Bolt Set				
1995-1991	6,000 lb. (I-60S (02ADA)) Axle, 8,000 lb. (I-80) Axle, Double Lock Pin, 1.359" Pin Diameter, 7.970" Length, (Contains Composite Bushing, Two Keyways)	8637C	1	
4700				
King Bolt Set				
2005	16,000 lb. (FA231 (02231)) Axle, 1.999" Pin Diameter, 11.212" Length, (Contains Metal Bushing, Two Keyways)	8571B	1	
	16,000 lb. (I-160S (02ADH)) Axle, 18,000 lb. (I-180S (02195)) Axle, 20,000 lb. (I-200S) Axle, 11" Length, 2.046" Pin Diameter, (Contains Metal Bushing, Two Keyways)	80074B	1	
	14,000 lb. (I-140S (02ADE)) Axle, 2.046" Pin Diameter, 10.120" Length, (Contains Composite Bushing, Two Keyways)	80070C	1	
	14,000 lb. (I-140S (02ADE)) Axle, 2.046" Pin Diameter, 10.120" Length, (Contains Metal Bushing, Two Keyways)	8657B	1	
	16,000 lb. (I-160S (02ADH)) Axle, 18,000 lb. (I-180S (02195)) Axle, 20,000 lb. (I-200S) Axle, 2.046" Pin Diameter, 11" Length, (Contains Composite Bushing, Two Keyways)	80075C	1	
	10,000 lb. (I-100S) Axle, 12,000 lb. (I-120S (02ADD)) Axle, 9.870" Length, 1.921" Pin Diameter, (Contains Composite Bushing, Two Keyways)	8655C	1	
	10,000 lb. (I-100S) Axle, 12,000 lb. (I-120S (02ADD)) Axle, 9.870" Length, 1.921" Pin Diameter, (Contains Metal Bushing, Two Keyways)	8655B	1	
	2003-1991	6,000 lb. (I-60S (02ADA)) Axle, 8,000 lb. (I-80) Axle, 1.359" Pin Diameter, 7.970" Length, (Contains Composite Bushing, One Keyway)	8577C	1
6,000 lb. (I-60S) Axle, 8,000 lb. (I-80S) Axle, 1.361" Pin Diameter, 7.970" Length, (Contains Composite Bushing, Oversize, One Keyway)		8577C002	1	
16,000 lb. (FA231 (02231)) Axle, 1.999" Pin Diameter, 11.212" Length, (Contains Metal Bushing, Two Keyways)		8571B	1	
14,000 lb. (I-140S (02ADE)) Axle, 2.046" Pin Diameter, 10.120" Length, (Contains Composite Bushing, Two Keyways)		80070C	1	
14,000 lb. (I-140S (02ADE)) Axle, 2.046" Pin Diameter, 10.120" Length, (Contains Metal Bushing, Two Keyways)		8657B	1	
16,000 lb. (I-160S) Axle, 18,000 lb. (I-180S (02195)) Axle, 20,000 lb. (I-200S) Axle, 2.046" Pin Diameter, 11" Length, (Contains Composite Bushing, Two Keyways)		80075C	1	
10,000 lb. (I-100S) Axle, 12,000 lb. (I-120S (02ADD)) Axle, 9.870" Length, 1.921" Pin Diameter, (Contains Composite Bushing, Two Keyways)		8655C	1	
10,000 lb. (I-100S) Axle, 12,000 lb. (I-120S (02ADD)) Axle, 9.870" Length, 1.921" Pin Diameter, (Contains Metal Bushing, Two Keyways)		8655B	1	
6,000 lb. (I-60S) Axle, 8,000 lb. (I-80S) Axle, Double Lock Pin, 1.359" Pin Diameter, 7.970" Length, (Contains Composite Bushing, Two Keyways)		8637C	1	
Double Lock Pin, 1.359" Pin Diameter, 7.970" Length, (Contains Metal Bushing, Two Keyways)		8637B	1	
16,000 lb. (I-160S (02ADH)) Axle, 18,000 lb. (I-180S (02195)) Axle, 20,000 lb. (I-200S) Axle, Double Lock Pin, 11" Length, 2.046" Pin Diameter, (Contains Metal Bushing, Two Keyways)		80074B	1	
4700LP				
King Bolt Set				
1999-1991	6,000 lb. (I-60S (02ADA)) Axle, 8,000 lb. (I-80) Axle, Double Lock Pin, 1.359" Pin Diameter, 7.970" Length, (Contains Composite Bushing, Two Keyways)	8637C	1	
4700LPX				
King Bolt Set				
1999-1996	6,000 lb. (I-60S (02ADA)) Axle, 8,000 lb. (I-80) Axle, Double Lock Pin, 1.359" Pin Diameter, 7.970" Length, (Contains Composite Bushing, Two Keyways)	8637C	1	
4900				
King Bolt Set				
2003-2002	6,000 lb. (I-60S (02ADA)) Axle, 8,000 lb. (I-80) Axle, 1.359" Pin Diameter, 7.970" Length, (Contains Composite Bushing, One Keyway)	8577C	1	

**(Cont.) 400, 4000 Series-NAVISTAR/INTERNATIONAL
STEERING (Cont.)**

Year	Model/Application	Part	P/C Qty	Figure
4300				
Tie Rod End				
2006-2002 (Cont.)	16,000 lb. (FA231 (02231)) Axle, 5.750" Length, (Left Hand Threads) Right Outer	ES431R ‡	1	
	10,800 lb. (FA329 (02329), FA341 (02341)) Axle, 12,000 lb. (FA139 (02139), FA339 (02339), FA340 (02340)) Axle, 9.180" Length, 1.125" - 12 Threads, (Greaseable Socket Reduces Corrosion/Wear) Left Outer	ES411L ‡	1	
	10,800 lb. (FA329 (02329), FA341 (02341)) Axle, 12,000 lb. (FA139 (02139), FA340 (02340)) Axle, 9.180" Length, 1.125" - 12 Threads, (Greaseable Socket Reduces Corrosion/Wear) Right Outer	ES411R ‡	1	
	12000 Lb Axle, 9.180" Length, 1.125" - 12 Threads, (Greaseable Socket Reduces Corrosion/Wear) Right Outer	ES411R ‡	1	
	FA218 Axle, 12000 Lb GVW, 4.88" Length, (Greaseable Socket Reduces Corrosion/Wear) Right Outer	ES187R ‡	1	
	FA231, 16000 Lb. Axle, 7.370" Length, (Greaseable Socket Reduces Corrosion/Wear) Left Outer	ES2090L ‡	1	
	FA231, 16000 Lb. Axle, 7.370" Length, (Greaseable Socket Reduces Corrosion/Wear) Right Outer	ES2091R ‡	1	
2002	16,000 lb. (FA231 (02231)) Axle, 12.69" Length Left Outer	ES3031L	1	
4600				
Tie Rod End				
1994-1991	12,000 lb. (FA082, FA083) Axle, 1.125" - 12 Threads, 4.88" Length, (Greaseable Socket Reduces Corrosion/Wear) Left Outer	ES187L ‡	1	
	16,000 lb. (I-160S (02ADH)) Axle, 18,000 lb. (I-180S (02195)) Axle, 11.89" Length, (Design Allows Ease Of Installation) Left Outer	ES3204L ‡	1	
	16,000 lb. (I-160S (02ADH)) Axle, 18,000 lb. (I-180S (02195)) Axle, 11.89" Length, (Design Allows Ease Of Installation) Right Outer	ES3205R ‡	1	
	16,000 lb. (FA231 (02231), I-160S (02ADH)) Axle, 18,000 lb. (I-180S (02195)) Axle, 20,000 lb. (I-200S) Axle, 12.69" Length Left Outer	ES3031L	1	
	16,000 lb. (FA231 (02231), I-160S (02ADH)) Axle, 18,000 lb. (I-180S (02195)) Axle, 20,000 lb. (I-200S) Axle, 12.69" Length Right Outer	ES3030R	1	
	10,000 lb. (I-100S) Axle, 12,000 lb. (I-120S (02ADD)) Axle, 5.44" Length, (Greaseable Socket Reduces Corrosion/Wear) Left Outer	ES423L ‡	1	
	14,000 lb. (I-140S (02ADE)) Axle, 5.44" Length, (Greaseable Socket Reduces Corrosion/Wear) Left Outer	ES3217L ‡	1	
	10,000 lb. (I-100S) Axle, 12,000 lb. (I-120S (02ADD)) Axle, 5.44" Length, (Greaseable Socket Reduces Corrosion/Wear) Right Outer	ES423R ‡	1	
	14,000 lb. (I-140S (02ADE)) Axle, 5.44" Length, (Greaseable Socket Reduces Corrosion/Wear) Right Outer	ES3218R ‡	1	
	16,000 lb. (FA231 (02231), I-160S) Axle, 18,000 lb. (I-180S (02195)) Axle, 20,000 lb. (I-200S) Axle, 5.750" Length, (Right Hand Threads) Left Outer	ES431L ‡	1	
	16,000 lb. (FA231 (02231), I-160S) Axle, 18,000 lb. (I-180S (02195)) Axle, 20,000 lb. (I-200S) Axle, 5.750" Length, (Left Hand Threads) Right Outer	ES431R ‡	1	
	10,000 lb. (I-100S) Axle, 12,000 lb. (I-120S (02ADD)) Axle, 9.180" Length, 1.125" - 12 Threads, (Greaseable Socket Reduces Corrosion/Wear) Left Outer	ES411L ‡	1	
	10,000 lb. (I-100S) Axle, 12,000 lb. (I-120S (02ADD)) Axle, 9.180" Length, 1.125" - 12 Threads, (Greaseable Socket Reduces Corrosion/Wear) Right Outer	ES411R ‡	1	
	14,000 lb. (I-140S (02ADE)) Axle, 9.430" Length, 1.125" - 12 Threads Left Outer	ES3219L	1	
	14,000 lb. (I-140S (02ADE)) Axle, 9.430" Length, 1.125" - 12 Threads Right Outer	ES3220R	1	
	FA082 Axle, 12000 Lb GVW, 4.88" Length, (Greaseable Socket Reduces Corrosion/Wear) Right Outer	ES187R ‡	1	
	FA083 Axle, 12000 Lb GVW, 4.88" Length, (Greaseable Socket Reduces Corrosion/Wear) Right Outer	ES187R ‡	1	
	FA231, 16000 Lb. Axle, 7.370" Length, (Greaseable Socket Reduces Corrosion/Wear) Left Outer	ES2090L ‡	1	
	FA231, 16000 Lb. Axle, 7.370" Length, (Greaseable Socket Reduces Corrosion/Wear) Right Outer	ES2091R ‡	1	
4700				
Drag Link Assembly				
2005	TAS-55 Ross Steering Gear, 18.45" Center To Center	DS1305	1	
Tie Rod End				
2005	6,000 lb. (I60S (02ADA)) Axle, 8,000 lb. (I-80S) Axle, 11.89" Length, (Design Allows Ease Of Installation) Left Outer	ES3204L ‡	1	
	6,000 lb. (I60S (02ADA)) Axle, 8,000 lb. (I-80S) Axle, 11.89" Length, (Design Allows Ease Of Installation) Right Outer	ES3205R ‡	1	
	16,000 lb. (FA231 (02231), I-160S) Axle, 18,000 lb. (I-180S (02195)) Axle, 20,000 lb. (I-200S) Axle, 12.69" Length Left Outer	ES3031L	1	
	16,000 lb. (FA231 (02231), I-160S) Axle, 18,000 lb. (I-180S (02195)) Axle, 20,000 lb. (I-200S) Axle, 12.69" Length Right Outer	ES3030R	1	
	12,000 lb. (FA082, FA083) Axle, 4.88" Length, (Greaseable Socket Reduces Corrosion/Wear) Left Outer	ES187L ‡	1	
	12,000 lb. (FA082, FA083) Axle, 4.88" Length, (Greaseable Socket Reduces Corrosion/Wear) Right Outer	ES187R ‡	1	
	10,000 lb. (I-100S) Axle, 12,000 lb. (I-120S (02ADD)) Axle, 5.440" Length, (Greaseable Socket Reduces Corrosion/Wear) Left Outer	ES423L ‡	1	
	14,000 lb. (I-140S (02ADE)) Axle, 5.440" Length, (Greaseable Socket Reduces Corrosion/Wear) Left Outer	ES3217L ‡	1	
	10,000 lb. (I-100S) Axle, 12,000 lb. (I-120S (02ADD)) Axle, 5.440" Length, (Greaseable Socket Reduces Corrosion/Wear) Right Outer	ES423R ‡	1	
	14,000 lb. (I-140S (02ADE)) Axle, 5.440" Length, (Greaseable Socket Reduces Corrosion/Wear) Right Outer	ES3218R ‡	1	
	16,000 lb. (FA231 (02231), I-160S) Axle, 18,000 lb. (I-180S (02195)) Axle, 20,000 lb. (I-200S) Axle, 5.750" Length, (Right Hand Threads) Left Outer	ES431L ‡	1	

NAVISTAR/INTERNATIONAL-400, 4000 Series (Cont.)

STEERING (Cont.)

Year	Model/Application	Part	P/C Qty	Figure
4700				
Tie Rod End				
2005 (Cont.)	16,000 lb. (FA231 (02231), I-160S) Axle, 18,000 lb. (I-180S (02195)) Axle, 20,000 lb. (I-200S) Axle, 5.750" Length, (Left Hand Threads) Right Outer	ES431R ‡	1	
	16,000 lb. (FA231 (02231)) Axle, 7.370" Length, 7.370" Length, (Greaseable Socket Reduces Corrosion/Wear) Left Outer	ES2090L ‡	1	
	16,000 lb. (FA231 (02231)) Axle, 7.370" Length, 7.370" Length, (Greaseable Socket Reduces Corrosion/Wear) Right Outer	ES2091R ‡	1	
	10,000 lb. (I-100S) Axle, 12,000 lb. (I-120S (02ADD)) Axle, 9.180" Length, (Greaseable Socket Reduces Corrosion/Wear) Left Outer	ES411L ‡	1	
	10,000 lb. (I-100S) Axle, 12,000 lb. (I-120S (02ADD)) Axle, 9.180" Length, (Greaseable Socket Reduces Corrosion/Wear) Right Outer	ES411R ‡	1	
	14,000 lb. (I-140S (02ADE)) Axle, 9.430" Length Left Outer	ES3219L	1	
	14,000 lb. (I-140S (02ADE)) Axle, 9.430" Length Right Outer	ES3220R	1	
2003-1991	12,000 lb. (FA082, FA083) Axle, 1.125" - 12 Threads, 4.88" Length, (Greaseable Socket Reduces Corrosion/Wear) Left Outer	ES187L ‡	1	
	16,000 lb. (I-160S (02ADH)) Axle, 18,000 lb. (I-180S (02195)) Axle, 11.89" Length, (Design Allows Ease Of Installation) Left Outer	ES3204L ‡	1	
	16,000 lb. (I-160S (02ADH)) Axle, 18,000 lb. (I-180S (02195)) Axle, 11.89" Length, (Design Allows Ease Of Installation) Right Outer	ES3205R ‡	1	
	16,000 lb. (FA231 (02231), I-160S (02ADH)) Axle, 18,000 lb. (I-180S (02195)) Axle, 20,000 lb. (I-200S) Axle, 12.69" Length Left Outer	ES3031L	1	
	16,000 lb. (FA231 (02231), I-160S (02ADH)) Axle, 18,000 lb. (I-180S (02195)) Axle, 20,000 lb. (I-200S) Axle, 12.69" Length Right Outer	ES3030R	1	
	10,000 lb. (I-100S) Axle, 12,000 lb. (I-120S (02ADD)) Axle, 5.44" Length, (Greaseable Socket Reduces Corrosion/Wear) Left Outer	ES423L ‡	1	
	14,000 lb. (I-140S (02ADE)) Axle, 5.44" Length, (Greaseable Socket Reduces Corrosion/Wear) Left Outer	ES3217L ‡	1	
	10,000 lb. (I-100S) Axle, 12,000 lb. (I-120S (02ADD)) Axle, 5.44" Length, (Greaseable Socket Reduces Corrosion/Wear) Right Outer	ES423R ‡	1	
	14,000 lb. (I-140S (02ADE)) Axle, 5.44" Length, (Greaseable Socket Reduces Corrosion/Wear) Right Outer	ES3218R ‡	1	
	16,000 lb. (FA231 (02231), I-160S) Axle, 18,000 lb. (I-180S (02195)) Axle, 20,000 lb. (I-200S) Axle, 5.750" Length, (Right Hand Threads) Left Outer	ES431L ‡	1	
	16,000 lb. (FA231 (02231), I-160S) Axle, 18,000 lb. (I-180S (02195)) Axle, 20,000 lb. (I-200S) Axle, 5.750" Length, (Left Hand Threads) Right Outer	ES431R ‡	1	
	10,000 lb. (I-100S) Axle, 12,000 lb. (I-120S (02ADD)) Axle, 9.180" Length, 1.125" - 12 Threads, (Greaseable Socket Reduces Corrosion/Wear) Left Outer	ES411L ‡	1	
	10,000 lb. (I-100S) Axle, 12,000 lb. (I-120S (02ADD)) Axle, 9.180" Length, 1.125" - 12 Threads, (Greaseable Socket Reduces Corrosion/Wear) Right Outer	ES411R ‡	1	
	14,000 lb. (I-140S (02ADE)) Axle, 9.430" Length, 1.125" - 12 Threads Left Outer	ES3219L	1	
	14,000 lb. (I-140S (02ADE)) Axle, 9.430" Length, 1.125" - 12 Threads Right Outer	ES3220R	1	
	FA082 Axle, 12000 Lb GVW, 4.88" Length, (Greaseable Socket Reduces Corrosion/Wear) Right Outer	ES187R ‡	1	
	FA083 Axle, 12000 Lb GVW, 4.88" Length, (Greaseable Socket Reduces Corrosion/Wear) Right Outer	ES187R ‡	1	
	FA231, 16000 Lb. Axle, 7.370" Length, (Greaseable Socket Reduces Corrosion/Wear) Left Outer	ES2090L ‡	1	
	FA231, 16000 Lb. Axle, 7.370" Length, (Greaseable Socket Reduces Corrosion/Wear) Right Outer	ES2091R ‡	1	
4700LP				
Tie Rod End				
2003-1991	11.89" Length, (Design Allows Ease Of Installation) Left Outer	ES3204L ‡	1	
	11.89" Length, (Design Allows Ease Of Installation) Right Outer	ES3205R ‡	1	
4900				
Drag Link Assembly				
2003-2002	6 X 6, 9,000 lb. (S-90) Axle, Power Steering Gear Codes 05PH.2016, 25, 54, 58, 2102, 18.45" Center To Center	DS1305	1	
	6 X 6, 14,000 lb. (SDA-1400) Axle, 16,000 lb. (I-160S) Axle, Sheppard Power Steering Gear M-80, Dual Right, With Codes 05PTA 2000, 13, 18, 21, 28, 29, 40, 44, 45, 46, 66, 17.96" Center To Center	DS1281	1	
Tie Rod End				
2003-2002	6 X 6, 9,000 lb. (S-90) Axle, 4.880" Length, 1.125" - 12 Threads Left	ES3216R	1	
2002	12,000 lb. (FA082, FA083) Axle, 1.125" - 12 Threads, 4.88" Length, (Greaseable Socket Reduces Corrosion/Wear) Left Outer	ES187L ‡	1	
	16,000 lb. (I-160S (02ADH)) Axle, 18,000 lb. (I-180S (02195)) Axle, 11.89" Length, (Design Allows Ease Of Installation) Left Outer	ES3204L ‡	1	
	16,000 lb. (I-160S (02ADH)) Axle, 18,000 lb. (I-180S (02195)) Axle, 11.89" Length, (Design Allows Ease Of Installation) Right Outer	ES3205R ‡	1	
	16,000 lb. (FA231 (02231), I-160S (02ADH)) Axle, 18,000 lb. (I-180S (02195)) Axle, 20,000 lb. (I-200S) Axle, 12.69" Length Left Outer	ES3031L	1	
	16,000 lb. (FA231 (02231), I-160S (02ADH)) Axle, 18,000 lb. (I-180S (02195)) Axle, 20,000 lb. (I-200S) Axle, 12.69" Length Right Outer	ES3030R	1	
	10,000 lb. (I-100S) Axle, 12,000 lb. (I-120S (02ADD)) Axle, 5.44" Length, (Greaseable Socket Reduces Corrosion/Wear) Left Outer	ES423L ‡	1	
	14,000 lb. (I-140S (02ADE)) Axle, 5.44" Length, (Greaseable Socket Reduces Corrosion/Wear) Left Outer	ES3217L ‡	1	
	10,000 lb. (I-100S) Axle, 12,000 lb. (I-120S (02ADD)) Axle, 5.44" Length, (Greaseable Socket Reduces Corrosion/Wear) Right Outer	ES423R ‡	1	

**(Cont.) 400, 4000 Series-NAVISTAR/INTERNATIONAL
STEERING (Cont.)**

Year	Model/Application	Part	P/C Qty	Figure
4900				
Tie Rod End				
2002 (Cont.)	14,000 lb. (I-140S (02ADE)) Axle, 5.44" Length, (Greaseable Socket Reduces Corrosion/Wear)	Right Outer	ES3218R ‡	1
	10,000 lb. (I-100S) Axle, 12,000 lb. (I-120S (02ADD)) Axle, 9.180" Length, 1.125" - 12 Threads, (Greaseable Socket Reduces Corrosion/Wear)	Left Outer	ES411L ‡	1
	10,000 lb. (I-100S) Axle, 12,000 lb. (I-120S (02ADD)) Axle, 9.180" Length, 1.125" - 12 Threads, (Greaseable Socket Reduces Corrosion/Wear)	Right Outer	ES411R ‡	1
	14,000 lb. (I-140S (02ADE)) Axle, 9.430" Length, 1.125" - 12 Threads	Left Outer	ES3219L	1
	14,000 lb. (I-140S (02ADE)) Axle, 9.430" Length, 1.125" - 12 Threads	Right Outer	ES3220R	1
	FA082 Axle, 12000 Lb GVW, 4.88" Length, (Greaseable Socket Reduces Corrosion/Wear)	Right Outer	ES187R ‡	1
	FA083 Axle, 12000 Lb GVW, 4.88" Length, (Greaseable Socket Reduces Corrosion/Wear)	Right Outer	ES187R ‡	1
	FA231, 16000 Lb. Axle, 7.370" Length, (Greaseable Socket Reduces Corrosion/Wear)	Left Outer	ES2090L ‡	1
	FA231, 16000 Lb. Axle, 7.370" Length, (Greaseable Socket Reduces Corrosion/Wear)	Right Outer	ES2091R ‡	1

Armada-NISSAN TRUCK

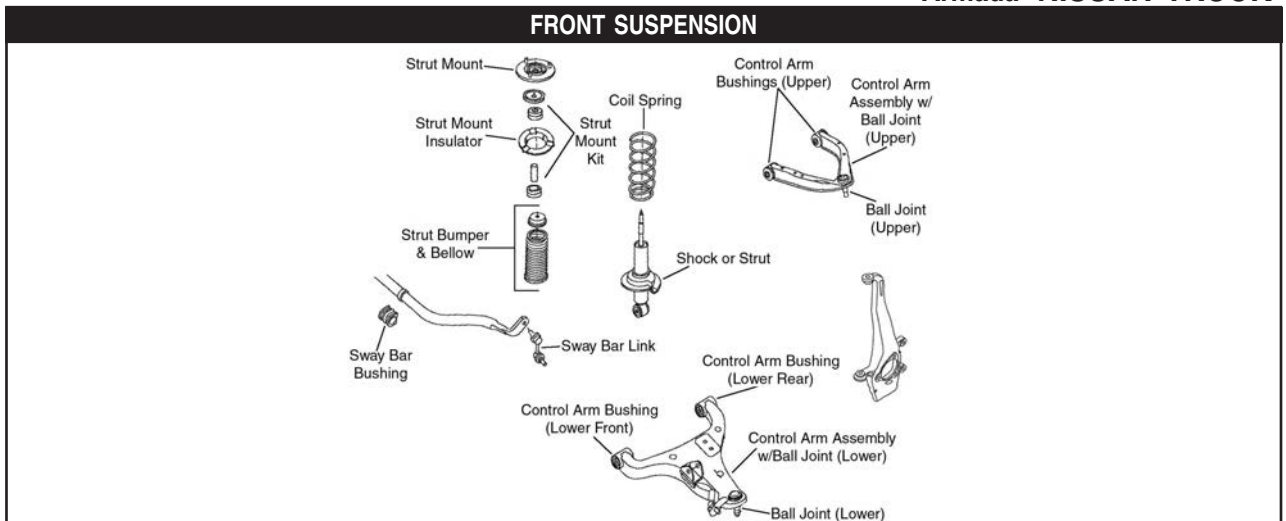

F376

Year	Model/Application	Part	P/C Qty	Figure	
Ball Joint					
2006-2005	(Powdered Metal Gusher Brg. For Better Lubrication)	Upper	K80994 ‡	2	F376
	(Powdered Metal Gusher Brg. For Better Lubrication, New Pre-Installed Integral Dust Boot Eases Installation, New And Original Designs Can Be Installed)	Lower	K80647 ‡	2	F376
Control Arm Bushing					
2006-2005	(Design Allows Ease Of Installation)	Upper	K200852 ‡	2	F376
	(Design Allows Ease Of Installation)	Lower	K200851 ‡	2	F376
Control Arm with Ball Joint					
2006-2005	(R-Series)	Left Upper	RK620650	1	F376
	(R-Series)	Right Upper	RK620649	1	F376
	(R-Series)	Left Lower	RK620512	1	F376
	(R-Series)	Right Lower	RK620511	1	F376
Strut Bumper Bellows					
2006-2005		K201423	2	F376	
Strut Mount					
2006-2005	(Contains Spring Seat)	K160344	2	F376	
Sway Bar Bushing					
2006-2005	(Split Design For Easier Installation)	To Frame	K200346 ‡	1	F376
Sway Bar Link					
2006-2005	(Full Ball Stud Provides 360 Degrees Of Smooth Rotation)		K750146 ‡	2	F376
Wheel Hub & Bearing Assembly					
2006-2005		515066	2		

NISSAN TRUCK-Armada (Cont.)

STEERING

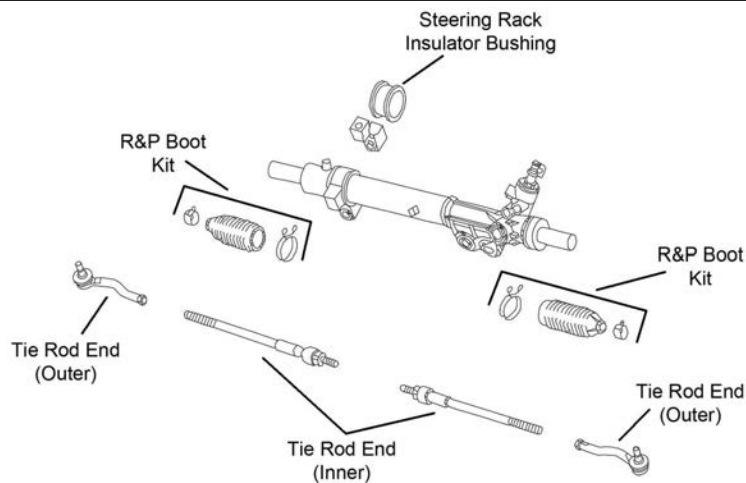

S397

Year	Model/Application	Part	P/C Qty	Figure
Tie Rod End				
2006-2005	(Powdered Metal Gusher Brg. For Better Lubrication) (Powdered Metal Gusher Brg. For Better Lubrication) (Full Ball Stud Provides 360 Degrees Of Smooth Rotation)	Left Outer Right Outer Inner	ES800031 ‡ ES800032 ‡ EV800216 ‡	1 1 2 S397 S397 S397

REAR SUSPENSION

Year	Model/Application	Part	P/C Qty	Figure
Control Arm				
2005	(R-Series)	Lower Rear	RK642562	2
Control Arm with Ball Joint				
2006-2005	(R-Series) (R-Series)	Left Upper Left Front Lower	RK622927 RK622474	1 1
Sway Bar Bushing				
2006-2005	(Split Design For Easier Installation)	To Frame	K200749 ‡	1
Sway Bar Link				
2006-2005	(Full Ball Stud Provides 360 Degrees Of Smooth Rotation) (Full Ball Stud Provides 360 Degrees Of Smooth Rotation)	Left Right	K750037 ‡ K750038 ‡	1 1
Wheel Hub & Bearing Assembly				
2006-2005	Internal ABS, Mexico Built Plug In ABS		541003 541004	2 2

NISSAN TRUCK-Axxess

FRONT SUSPENSION

Year	Model/Application	Part	P/C Qty	Figure
Ball Joint				
1995-1991		Lower	K9371	2
Strut Bearing				
1995			K9476	2
1994-1991	Front Wheel Drive		K9476	2
Strut Bumper Bellows				
1995-1993	(OE Material For Strut Performance And Longevity, Contains Bumper)		K90462 ‡	2
Strut Mount				
1994-1991	Front Wheel Drive, (Contains Bearing)		K9793	2
Sway Bar Link				
1995-1993	(Powdered Metal Gusher Brg. For Better Lubrication)		K9543 ‡	2

STEERING

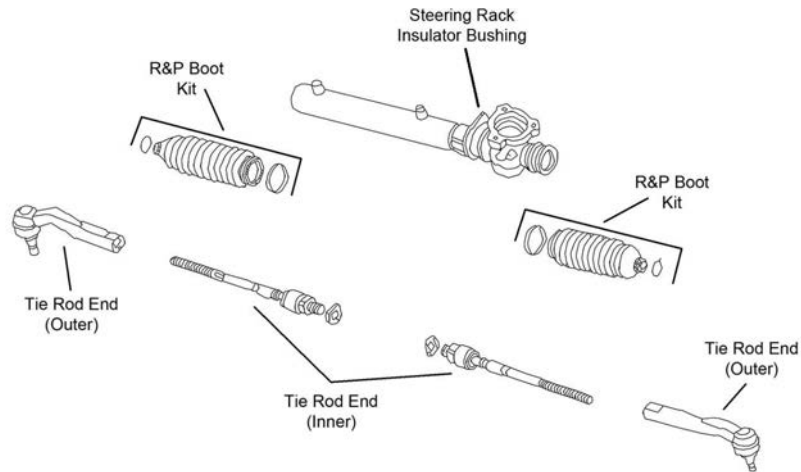

S384

Year	Model/Application	Part	P/C Qty	Figure
Rack & Pinion Boot Kit				
1995		K9474	2	S384
1994-1993	Front Wheel Drive	K9474	2	S384
Steering Rack Insulator Bushing				
1995	(Contains Both Left And Right)	K9900	1	S384
1994-1993	Front Wheel Drive, (Contains Both Left And Right)	K9900	1	S384
Tie Rod End				
1995	(Full Ball Stud Provides 360 Degrees Of Smooth Rotation)	Outer Inner	2 2	S384 S384
1994-1991	Four Wheel Drive (4X4)	Outer	2	S384
	Front Wheel Drive	Outer	2	S384
	Front Wheel Drive, (Full Ball Stud Provides 360 Degrees Of Smooth Rotation)	Inner	2	S384
REAR SUSPENSION				
Year	Model/Application	Part	P/C Qty	Figure
Strut Bumper Bellows				
1995-1993	(OE Material For Strut Performance And Longevity, Contains Bumper)	K90462 ‡	2	
Strut Mount				
1994-1991	Front Wheel Drive	Left	1	
	Front Wheel Drive	Right	1	
Wheel Hub & Bearing Assembly				
1995		512016	2	
1994-1991	Front Wheel Drive	512016	2	

NISSAN TRUCK-D21 Pickup

FRONT SUSPENSION

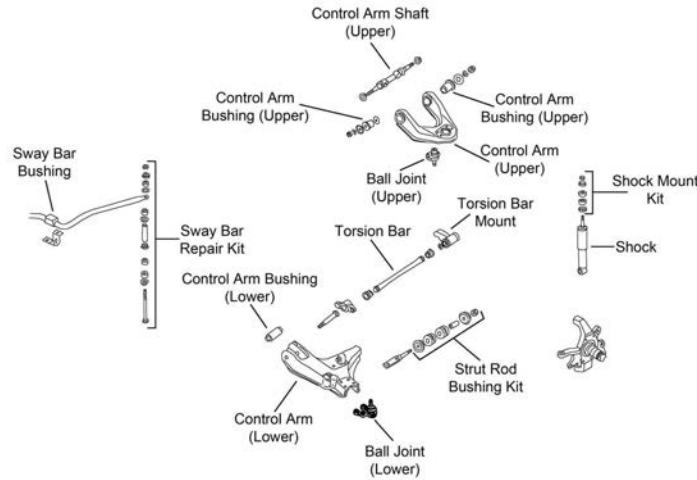

F591

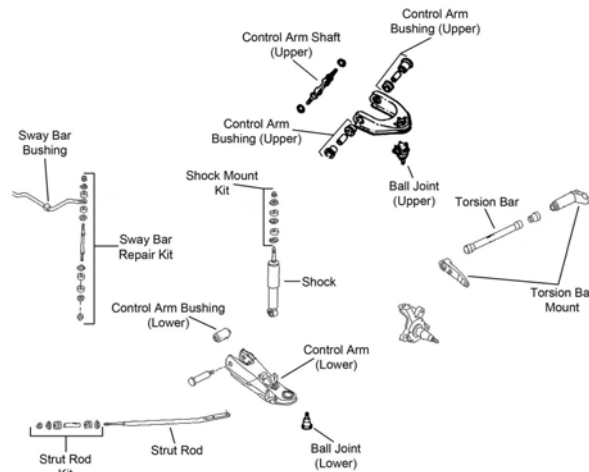

F592

Year	Model/Application	Part	P/C Qty	Figure
Ball Joint				
1997-1991	(Powdered Metal Gusher Brg. For Better Lubrication)	Upper	K9022 ‡	2 F591, F592
	Four Wheel Drive (4X4), (Powdered Metal Gusher Brg. For Better Lubrication)	Lower	K9347 ‡	2 F591
	Two Wheel Drive (4x2), (Powdered Metal Gusher Brg. For Better Lubrication)	Lower	K9609 ‡	2 F592
Control Arm				
1997-1991	Two Wheel Drive (4x2), (R-Series)	Left Upper	RK640902	1 F592
	Two Wheel Drive (4x2), (R-Series)	Right Upper	RK640901	1 F592
Control Arm Bushing				
1997-1991	(Contains Front And Rear Bushings)	Upper	K9209	2 F591, F592
		Lower	K9546	2 F591, F592
Control Arm with Ball Joint				
1997-1991	Two Wheel Drive (4x2), (R-Series)	Left Lower	RK620554	1 F592
	Two Wheel Drive (4x2), (R-Series)	Right Lower	RK620555	1 F592
Strut Rod Bushing Kit				
1997-1991	(Contains Bushing, Sleeve And Washers)		K200163 ‡	1 F591, F592
Sway Bar Bushing				
1997-1991	Four Wheel Drive (4X4)	To Frame	K90591	1 F591
	Two Wheel Drive (4x2)	To Frame	K9375	1 F592
Sway Bar Repair Kit				
1997-1991	Four Wheel Drive (4X4), (Includes Polyurethane Bushings And Solid Metal Sleeve For Enhanced Performance. Barrel Nut Allows For Easier Installation.)		K700525 ‡	2 F591
	Four Wheel Drive (4X4), (Standard Design)		K9224	2 F591
	Two Wheel Drive (4x2), (Standard Design)		K90104	2 F592
	Two Wheel Drive (4x2), 7-1/4" Length, (Includes Polyurethane Bushings And Solid Metal Sleeve For Enhanced Performance. Barrel Nut Allows For Easier Installation.)		K700538 ‡	2 F592

STEERING

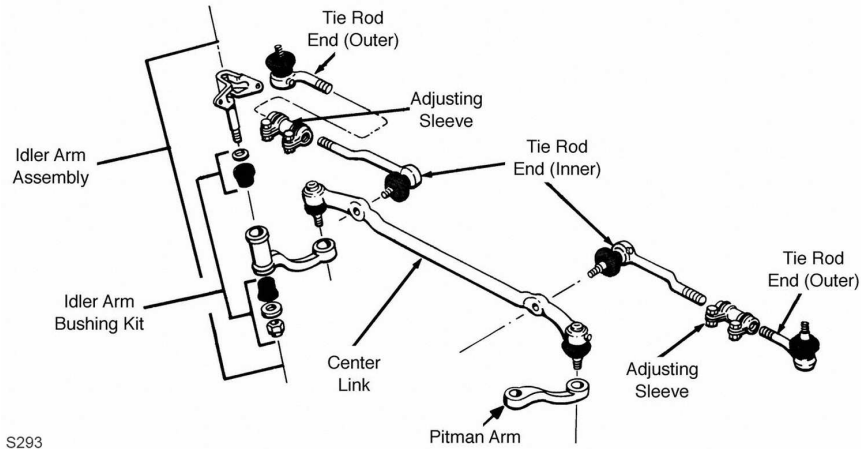

S293

S293

Year	Model/Application	Part	P/C Qty	Figure
Center Link				
1997-1994	Four Wheel Drive (4X4), Except Original Equipment Steering Damper, 14mm Holes, (Greaseable)	DS80594	1	S293
1997-1991	Two Wheel Drive (4x2)	DS1061	1	S293
Idler Arm				
1997-1991	Four Wheel Drive (4X4), (Powdered Metal Gusher Brg. For Better Lubrication)	K9500 ‡	1	S293
	Two Wheel Drive (4x2), (Powdered Metal Gusher Brg. For Better Lubrication)	K9386 ‡	1	S293
Steering Damper Bellows				
1995-1991	Four Wheel Drive (4X4), Except Original Equipment Steering Damper, (Trail Boss)	Front SSD68	1	
Steering Damper Cylinder				
1995-1991	Four Wheel Drive (4X4), Except Original Equipment Steering Damper, (Trail Boss)	Front SSD106	1	
Steering Damper Kit				
1995-1991	Four Wheel Drive (4X4), Except Original Equipment Steering Damper	Front SSD98	1	
Tie Rod Adjusting Sleeve				
1997-1991	Four Wheel Drive (4X4)	ES2900S	2	S293
	Two Wheel Drive (4x2)	ES2050S	2	S293
Tie Rod End				
1997-1994	Four Wheel Drive (4X4), Except Original Equipment Steering Damper, (Right Hand Threads, Powdered Metal Gusher Brg. For Better Lubrication)	Outer ES3375 ‡	2	S293
	Four Wheel Drive (4X4), Except Original Equipment Steering Damper, (Left Hand Threads, Powdered Metal Gusher Brg. For Better Lubrication)	Inner ES3376 ‡	2	S293
	Four Wheel Drive (4X4), Original Equipment Steering Damper	Outer ES3002R	2	S293
	Four Wheel Drive (4X4), Original Equipment Steering Damper	Inner ES3051L	2	S293
1997-1991	Two Wheel Drive (4x2), (Design Allows Ease Of Installation)	Outer ES3052 ‡	2	S293
	Two Wheel Drive (4x2), (Powdered Metal Gusher Brg. For Better Lubrication)	Inner ES2998RL ‡	2	S293
1993-1991	Four Wheel Drive (4X4)	Outer ES3002R	2	S293
	Four Wheel Drive (4X4)	Inner ES3051L	2	S293
REAR SUSPENSION				
Year	Model/Application	Part	P/C Qty	Figure
Leaf Spring Bushing				
1997-1991	Four Wheel Drive (4X4)	Front K90034	2	
Leaf Spring Shackle Bushing				
1997-1996	Two Wheel Drive (4x2)	Lower SB354	2	
1997-1991	Four Wheel Drive (4X4)	Lower SB354	4	
	Two Wheel Drive (4x2)	Upper SB353	4	
1995-1991	Two Wheel Drive (4x2), (1 Piece Design)	Lower SB354	2	
	Two Wheel Drive (4x2), (2 Piece Design)	Lower SB353	4	

FRONT SUSPENSION

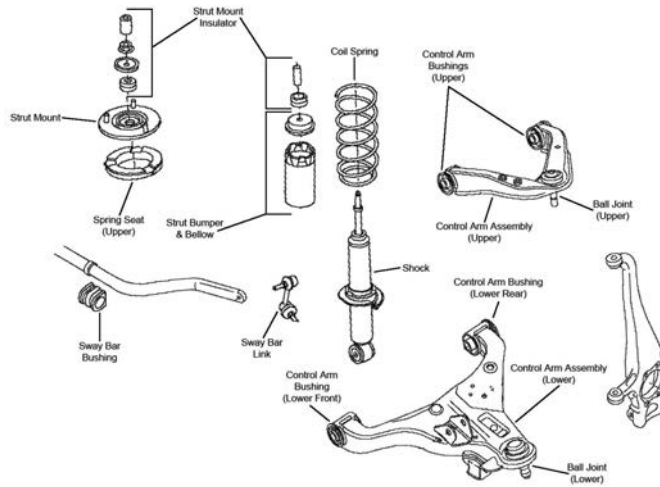

F389

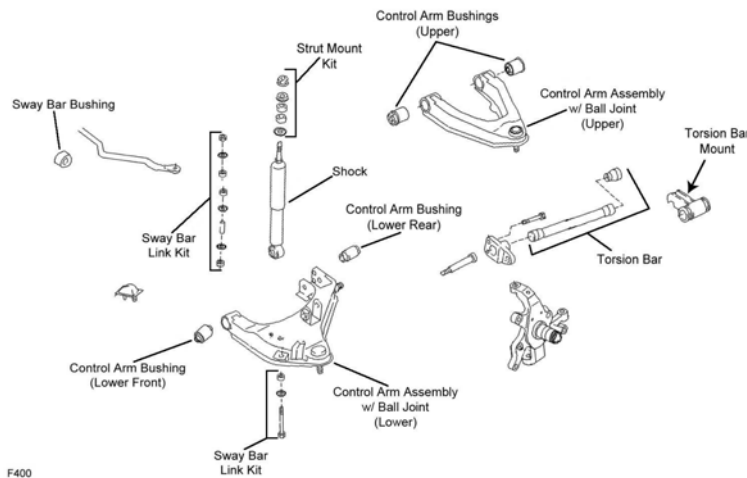

F400

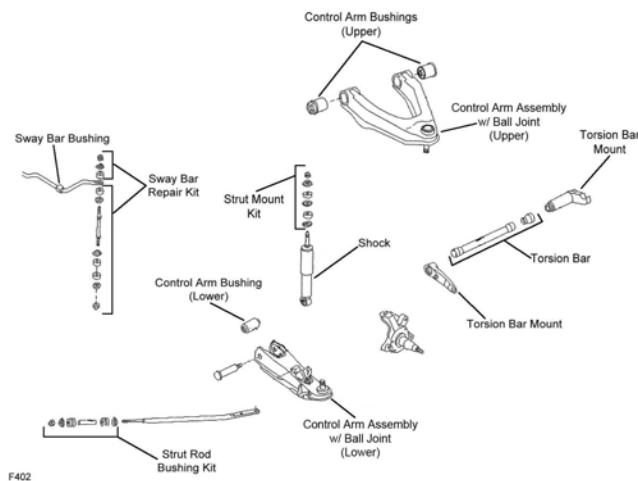

F402

Year	Model/Application	Part	P/C Qty	Figure
Ball Joint				
2006-2005	(Powdered Metal Gusher Brg. For Better Lubrication) (Powdered Metal Gusher Brg. For Better Lubrication, New Pre-Installed Integral Dust Boot Eases Installation, New And Original Designs Can Be Installed)	Upper	K80660 ‡	2 F389
		Lower	K80647 ‡	2 F389
2004-2001	4 Cyl	Lower	K500038	2 F402
2004-1999	V6 Cyl, (Powdered Metal Gusher Brg. For Better Lubrication, New Pre-Installed Integral Dust Boot Eases Installation, New And Original Designs Can Be Installed)	Lower	K80591 ‡	2 F400
2004-1998	(Powdered Metal Gusher Brg. For Better Lubrication)	Upper	K90663 ‡	2 F400

FRONT SUSPENSION (Cont.)				
Year	Model/Application	Part	P/C Qty	Figure
Ball Joint				
2000-1998	4 Cyl, Four Wheel Drive (4X4), (Powdered Metal Gusher Brg. For Better Lubrication, New Pre-Installed Integral Dust Boot Eases Installation, New And Original Designs Can Be Installed) 4 Cyl, Two Wheel Drive (4x2)	Lower	K80591 ‡	2 F400
		Lower	K500038	2 F402
Control Arm				
2004-2003	4 Cyl, (R-Series) 4 Cyl, (R-Series)	Left Upper	RK642554	1 F402
		Right Upper	RK642553	1 F402
Control Arm Bushing				
2006-2005	(Design Allows Ease Of Installation) (Design Allows Ease Of Installation)	Upper	K200852 ‡	2 F389
		Lower	K200851 ‡	2 F389
2004-1998	(Contains Front And Rear Bushings)	Upper	K200521 ‡	1 F400, F402
Control Arm with Ball Joint				
2006-2005	(R-Series) (R-Series) (R-Series) (R-Series)	Left Upper	RK621245	1 F389
		Right Upper	RK621246	1 F389
		Left Lower	RK620372	1 F389
		Right Lower	RK620371	1 F389
2004-1999	V6 Cyl, (R-Series) V6 Cyl, (R-Series) V6 Cyl, (R-Series) V6 Cyl, (R-Series)	Left Upper	RK620657	1 F400
		Right Upper	RK620658	1 F400
		Left Lower	RK620556	1 F400
		Right Lower	RK620557	1 F400
2004-1998	4 Cyl, Two Wheel Drive (4x2), (R-Series)	Right Lower	RK622289	1 F402
2002-2001	4 Cyl, (R-Series) 4 Cyl, (R-Series)	Left Upper	RK621902	1 F402
		Right Upper	RK621901	1 F402
2000-1998	4 Cyl, Four Wheel Drive (4X4), (R-Series) 4 Cyl, Four Wheel Drive (4X4), (R-Series) 4 Cyl, Four Wheel Drive (4X4), (R-Series) 4 Cyl, Four Wheel Drive (4X4), (R-Series) 4 Cyl, Two Wheel Drive (4x2), (R-Series) 4 Cyl, Two Wheel Drive (4x2), (R-Series)	Left Upper	RK620657	1 F400
		Right Upper	RK620658	1 F400
		Left Lower	RK620556	1 F400
		Right Lower	RK620557	1 F400
		Left Upper	RK621902	1 F402
		Right Upper	RK621901	1 F402
Shock Hardware Kit				
2006-2005	(Contains Upper Spring Seat)		K160444	2 F389
Strut Bumper Bellows				
2006-2005			K150277	2 F389
Strut Rod Bushing Kit				
2004-2001	4 Cyl, (Contains Bushing, Sleeve And Washers)		K200163 ‡	1 F402
2000-1998	4 Cyl, Two Wheel Drive (4x2), (Contains Bushing, Sleeve And Washers)		K200163 ‡	1 F402
Sway Bar Bushing				
2006-2005	(Split Design For Easier Installation)	To Frame	K200347 ‡	1 F389
2004-2001	2389cc(2.4L)	To Frame	K90596	1 F402
2004-1999	3275cc(3.3L), Four Wheel Drive (4X4)	To Frame	K90593	1 F400
2000-1998	4 Cyl, Pickup (2 Dr. Ext'd Cab), Two Wheel Drive (4x2) 4 Cyl, Pickup (2 Dr.), Two Wheel Drive (4x2) 2389cc(2.4L), Four Wheel Drive (4X4)	To Frame	K90596	1 F402
		To Frame	K90589	1 F402
		To Frame	K90597	1 F400
Sway Bar Link				
2006-2005	(Full Ball Stud Provides 360 Degrees Of Smooth Rotation) (Full Ball Stud Provides 360 Degrees Of Smooth Rotation)	Left	K80470 ‡	1 F389
		Right	K80471 ‡	1 F389
Sway Bar Repair Kit				
2004-1998	Four Wheel Drive (4X4), (Heavy Duty Design) Four Wheel Drive (4X4), 5.00" Length, (Includes Polyurethane Bushings And Solid Metal Sleeve For Enhanced Performance. Barrel Nut Allows For Easier Installation.) Two Wheel Drive (4x2), (Improves Upon OE Design) 2389cc(2.4L), (OEM Type) 2389cc(2.4L), 7-1/4" Length, (Includes Polyurethane Bushings And Solid Metal Sleeve For Enhanced Performance. Barrel Nut Allows For Easier Installation.)		K6600 ‡	2 F400
			K700526 ‡	2 F400
			K750238 ‡	2 F400, F402
			K5254	2 F400, F402
			K700538 ‡	2 F400, F402
Wheel Hub & Bearing Assembly				
2006-2005	Four Wheel Drive (4X4) Two Wheel Drive (4x2)		515065	2
			515064	2

NISSAN TRUCK-Frontier (Cont.)

STEERING

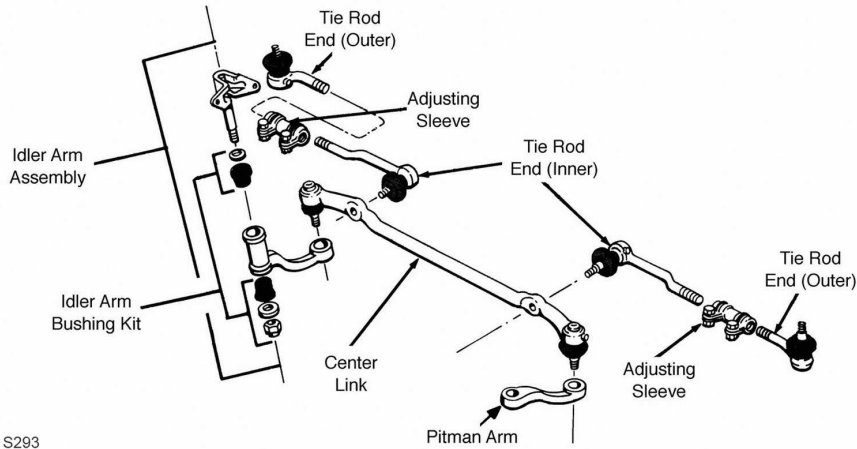

S293

S293

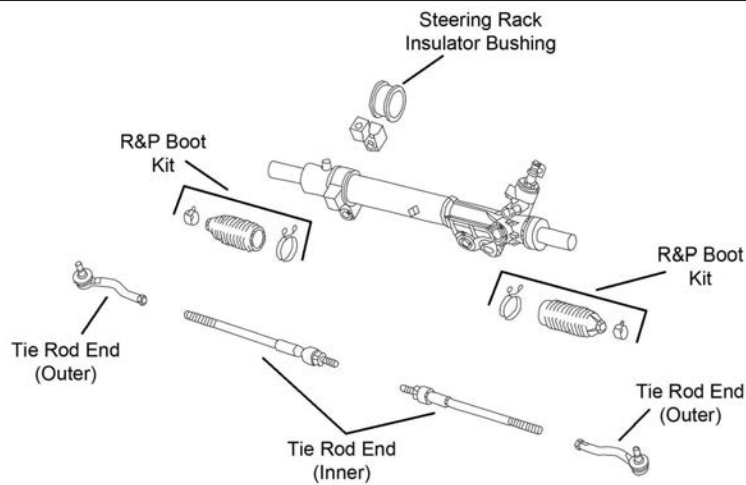

S397

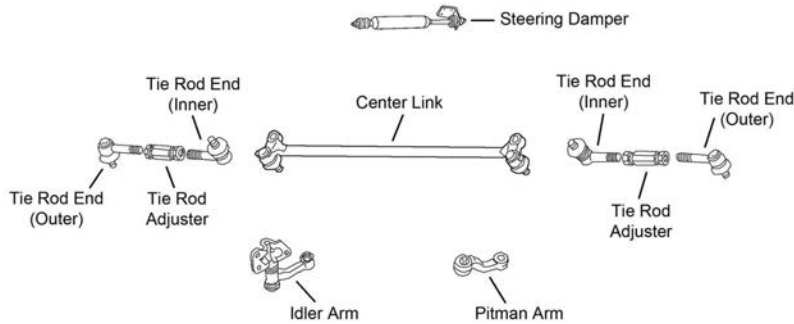

S399

Year	Model/Application	Part	P/C Qty	Figure
Center Link				
2004-2001	4 Cyl	DS80943	1	S293
2004-1999	V6 Cyl	DS80593	1	S399
2000-1999	4 Cyl, Four Wheel Drive (4X4) 4 Cyl, Two Wheel Drive (4x2)	DS80593 DS80943	1 1	S399 S293
1998	Four Wheel Drive (4X4) Two Wheel Drive (4x2)	DS80593 DS80943	1 1	S399 S293
Idler Arm				
2004-1999	V6 Cyl	K80592	1	S399
2003-2001	4 Cyl	K80588	1	S293
2000	4 Cyl, Two Wheel Drive (4x2)	K80588	1	S293
2000-1999	4 Cyl, Four Wheel Drive (4X4)	K80592	1	S399
1999	2389cc(2.4L), Two Wheel Drive (4x2)	K80588	1	S293
1998	Four Wheel Drive (4X4)	K80592	1	S399

(Cont.) Frontier-NISSAN TRUCK

STEERING (Cont.)						
Year	Model/Application	Part	P/C Qty	Figure		
Idler Arm						
1998 (Cont.)	Two Wheel Drive (4x2)	K80588	1	S293		
Steering Damper Kit						
1998	Four Wheel Drive (4X4), (Large Bore Unit For Better Dampening And Durability)	Front SSD124 ‡	1	S399		
Tie Rod Adjuster						
2004-1999	V6 Cyl	ES3090S	2	S399		
2004-1998	4 Cyl, Four Wheel Drive (4X4)	ES3090S	2	S399		
Tie Rod Assembly						
2004-1998	4 Cyl, Two Wheel Drive (4x2), (Contains Inner And Outer Ends)	ES800214A	2	S293		
Tie Rod End						
2006-2005	(Powdered Metal Gusher Brg. For Better Lubrication)	Left Outer	ES800048 ‡	1	S397	
		Right Outer	ES800108 ‡	1	S397	
		Inner	EV800106	2	S397	
2004-1999	V6 Cyl, (Powdered Metal Gusher Brg. For Better Lubrication)	Outer	ES3466 ‡	2	S399	
		Inner	ES3660 ‡	2	S399	
2004-1998	4 Cyl, Four Wheel Drive (4X4), (Powdered Metal Gusher Brg. For Better Lubrication)	Outer	ES3466 ‡	2	S399	
		Inner	ES3660 ‡	2	S399	
		Outer	ES80589 ‡	2	S293	
		4 Cyl, Two Wheel Drive (4x2), 18mm X 1.5mm Threads, (Design Allows Ease Of Installation)	Outer	ES80589 ‡	2	S293
		4 Cyl, Two Wheel Drive (4x2), 18mm X 1.5mm Threads, (Powdered Metal Gusher Brg. For Better Lubrication)	Inner	ES80590 ‡	2	S293
REAR SUSPENSION						
Year	Model/Application	Part	P/C Qty	Figure		
Sway Bar Bushing						
2004	Two Wheel Drive (4x2)	To Frame K90603	1			
2003-1998		To Frame K90603	1			
Sway Bar Link						
2004-2000	(Powdered Metal Gusher Brg. For Better Lubrication)	K90664 ‡	2			
Wheel Hub & Bearing Assembly						
2006-2005	Automatic Transmission	541011	2			

Murano-NISSAN TRUCK

FRONT SUSPENSION				
Year	Model/Application	Part	P/C Qty	Figure
Ball Joint				
2006-2003	(Powdered Metal Gusher Brg. For Better Lubrication)	Lower K500129 ‡	2	
Control Arm with Ball Joint				
2006-2003	(R-Series)	Left Lower	RK620558	1
		Right Lower	RK620559	1
Strut Bumper Bellows				
2006-2003	(Contains Bumper)	K90463	2	
Strut Mount				
2006-2003	(Contains Bearing)	K90655	2	
Strut Spring Seat				
2006-2003	(Reduces Noise)	Lower K160244 ‡	2	
Sway Bar Bushing				
2006-2003		To Frame K90600	1	
Sway Bar Link				
2006-2003	(MOOG Engineered Steel Composition Enhances Strength)	Left	K80255 ‡	1
		Right	K80256 ‡	1
Wheel Hub & Bearing Assembly				
2006-2003		513310	2	

NISSAN TRUCK-Murano (Cont.)

STEERING

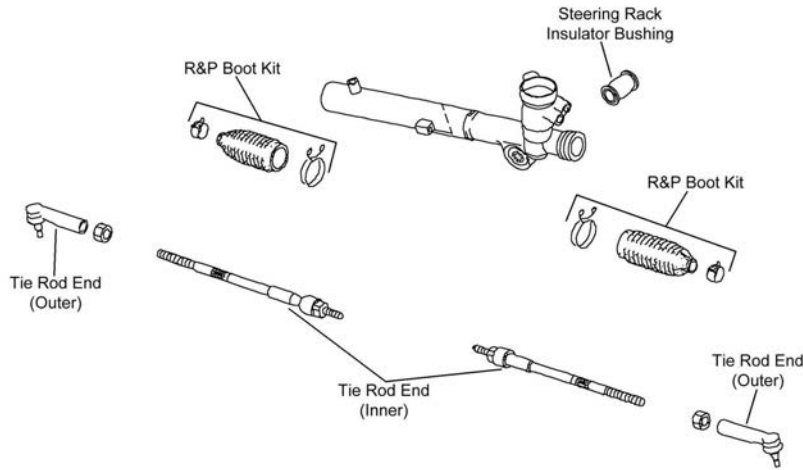

S353

Year	Model/Application	Part	P/C Qty	Figure	
Rack & Pinion Boot Kit					
2006-2005		Left	K150317	1	S353
		Right	K150282	1	S353
Tie Rod End					
2006-2005	(Powdered Metal Gusher Brg. For Better Lubrication) (Design Allows Ease Of Installation)	Outer	ES800046 ‡	2	S353
		Inner	EV800047 ‡	2	S353
2004-2003	(Powdered Metal Gusher Brg. For Better Lubrication) (Design Allows Ease Of Installation)	Outer	ES80624 ‡	2	S353
		Inner	EV80625 ‡	2	S353

REAR SUSPENSION

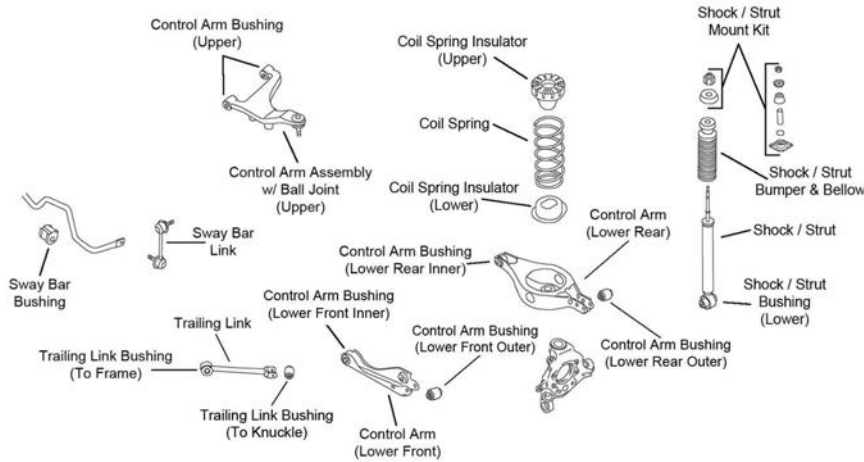

R108

Year	Model/Application	Part	P/C Qty	Figure	
Control Arm Bushing					
2006-2003		Lower Front Outer	K200966	2	R108
		Lower Rear Outer	K200965	2	R108
Control Arm with Ball Joint					
2006-2003	(R-Series) (R-Series)	Left Upper	RK621719	1	R108
		Right Upper	RK621720	1	R108
Strut Bumper Bellows					
2006-2003	(OE Material For Strut Performance And Longevity, Contains Bumper)		K90462 ‡	2	R108
Strut Mounting Kit					
2006-2003			K80918	2	R108
Sway Bar Bushing					
2006-2003	(Split Design For Easier Installation)	To Frame	K200207 ‡	1	R108
Sway Bar Link					
2006-2003	(Full Ball Stud Provides 360 Degrees Of Smooth Rotation) (Full Ball Stud Provides 360 Degrees Of Smooth Rotation)	Left	K80465 ‡	1	R108
		Right	K80466 ‡	1	R108

REAR SUSPENSION (Cont.)				
Year	Model/Application	Part	P/C Qty	Figure
Wheel Hub & Bearing Assembly				
2006-2003	All Wheel Drive Front Wheel Drive	512363 512423	2 2	

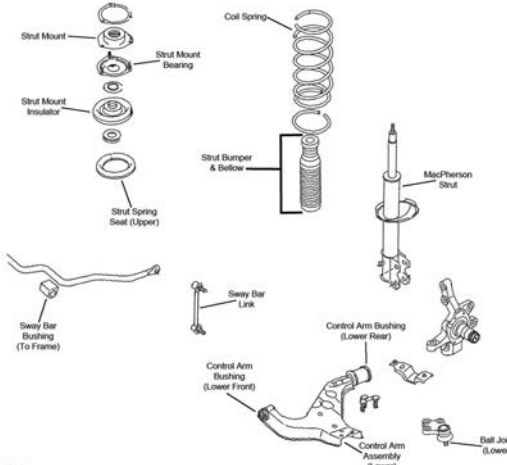
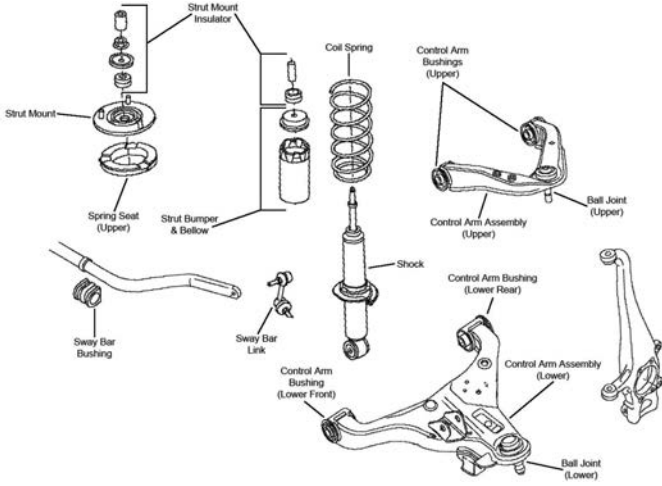
FRONT SUSPENSION					
 <p>F388</p>					
 <p>F389</p>					
Year	Model/Application	Part	P/C Qty	Figure	
Ball Joint					
2006-2005	(Powdered Metal Gusher Brg. For Better Lubrication) (Powdered Metal Gusher Brg. For Better Lubrication, New Pre-Installed Integral Dust Boot Eases Installation, New And Original Designs Can Be Installed)	Upper Lower	K80660 ‡ K80647 ‡	2 2	F389 F389
2004-1996	(Powdered Metal Gusher Brg. For Better Lubrication)	Lower	K90662 ‡	2	F388
1995-1991	(Powdered Metal Gusher Brg. For Better Lubrication) (Powdered Metal Gusher Brg. For Better Lubrication)	Upper Lower	K9022 ‡ K9347 ‡	2 2	
Control Arm					
2004-1996	(R-Series) (R-Series)	Left Lower Right Lower	RK640330 RK640329	1 1	F388 F388
Control Arm Bushing					
2006-2005	(Design Allows Ease Of Installation) (Design Allows Ease Of Installation)	Upper Lower	K200852 ‡ K200851 ‡	2 2	F389 F389
1995-1991	(Contains Front And Rear Bushings)	Upper Lower	K9209 K9546	2 2	
Control Arm with Ball Joint					
2006-2005	(R-Series) (R-Series)	Left Upper Right Upper	RK621245 RK621246	1 1	F389 F389

NISSAN TRUCK-Pathfinder (Cont.)

FRONT SUSPENSION (Cont.)

Year	Model/Application	Part	P/C Qty	Figure
Control Arm with Ball Joint				
2006-2005 (Cont.)	(R-Series) Left Lower	RK620372	1	F389
	(R-Series) Right Lower	RK620371	1	F389
1994-1993	Two Wheel Drive (4x2), (R-Series) Right Lower	RK620555	1	
Shock Hardware Kit				
2006-2005	(Contains Upper Spring Seat)	K160444	2	F389
Strut and Spring Assembly				
2006-2005		ST8615	2	F389
Strut Bearing				
2004-1996		K160381	2	F388
Strut Bumper Bellows				
2006-2005	Except Off Road Package	K150277	2	F389
2004-1996		K150275	2	F388
Strut Mount				
2004-1996		K90301	2	F388
Strut Rod Bushing Kit				
1995-1991	(Contains Bushing, Sleeve And Washers)	K200163 ‡	1	
Sway Bar Bushing				
2006-2005	(Split Design For Easier Installation) To Frame	K200347 ‡	1	F389
2004-1996	(Split Design For Easier Installation) To Frame	K90024 ‡	1	F388
1995-1991	To Frame	K90591	1	
Sway Bar Link				
2006-2005	(Full Ball Stud Provides 360 Degrees Of Smooth Rotation) Left	K80470 ‡	1	F389
	(Full Ball Stud Provides 360 Degrees Of Smooth Rotation) Right	K80471 ‡	1	F389
2004-1996	(Link With Sockets, Powdered Metal Gusher Brg. For Better Lubrication)	K90659 ‡	2	F388
Sway Bar Repair Kit				
1995-1991	(Heavy Duty Design) K90308		2	
	(Standard Design) K9222		2	
	5" Length, (Includes Polyurethane Bushings And Solid Metal Sleeve For Enhanced Performance. Barrel Nut Allows For Easier Installation.) K700530 ‡		2	
Wheel Hub & Bearing Assembly				
2006-2005	Four Wheel Drive (4X4)	515065	2	
	Two Wheel Drive (4x2)	515064	2	
2004		515066	2	

STEERING

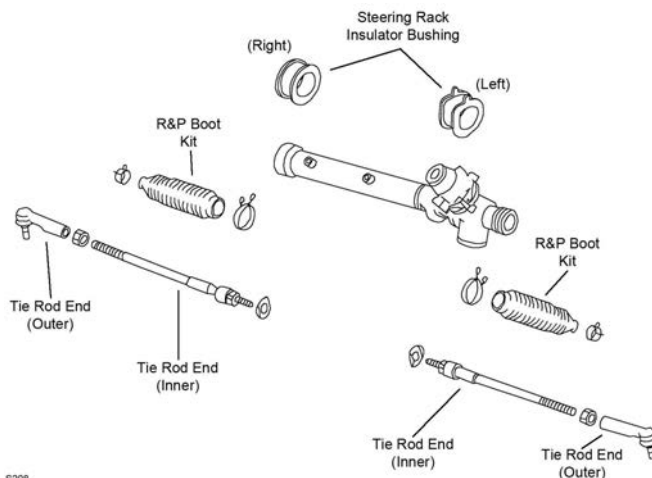

S208

STEERING (Cont.)

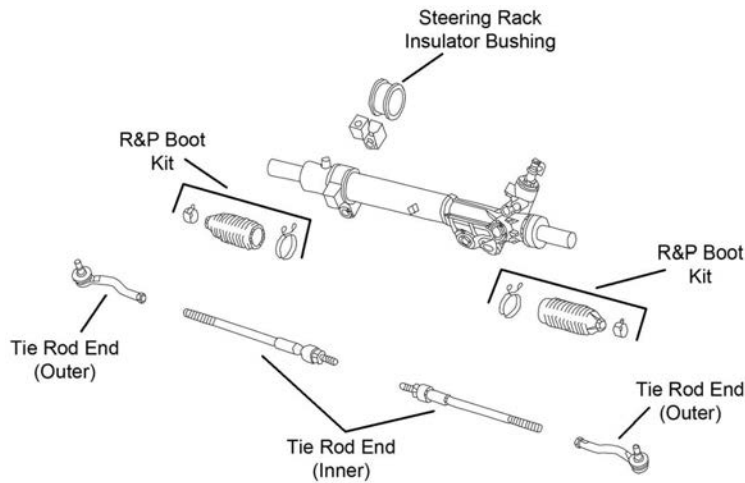

S397

Year	Model/Application	Part	P/C Qty	Figure
Center Link				
1995-1993	Power Steering, (Greaseable)	DS80594	1	
Idler Arm				
1996-1991	(Powdered Metal Gusher Brg. For Better Lubrication)	K9500 ‡	1	
Rack & Pinion Boot Kit				
2002-1996		K9322	2	S208
Steering Damper Bellows				
1995-1991	Four Wheel Drive (4X4), Except Original Equipment Steering Damper, (Trail Boss)	Front SSD68	1	
Steering Damper Cylinder				
1995-1991	Four Wheel Drive (4X4), Except Original Equipment Steering Damper, (Trail Boss)	Front SSD106	1	
Steering Damper Kit				
1995-1991	Four Wheel Drive (4X4), Except Original Equipment Steering Damper	Front SSD98	1	
Tie Rod Adjusting Sleeve				
1995-1991		ES2900S	2	
Tie Rod End				
2006-2005	(Powdered Metal Gusher Brg. For Better Lubrication) (Powdered Metal Gusher Brg. For Better Lubrication)	Left Outer ES800048 ‡ Right Outer ES800108 ‡ Inner EV800106	1 1 2	S397 S397 S397
2004-1996	(Powdered Metal Gusher Brg. For Better Lubrication)	Outer ES3466 ‡ Inner EV396	2 2	S208 S208
1995-1993	(Right Hand Threads, Powdered Metal Gusher Brg. For Better Lubrication) (Left Hand Threads, Powdered Metal Gusher Brg. For Better Lubrication)	Outer ES3375 ‡ Inner ES3376 ‡	2 2	
1992-1991		Outer ES3002R Inner ES3051L	2 2	

REAR SUSPENSION

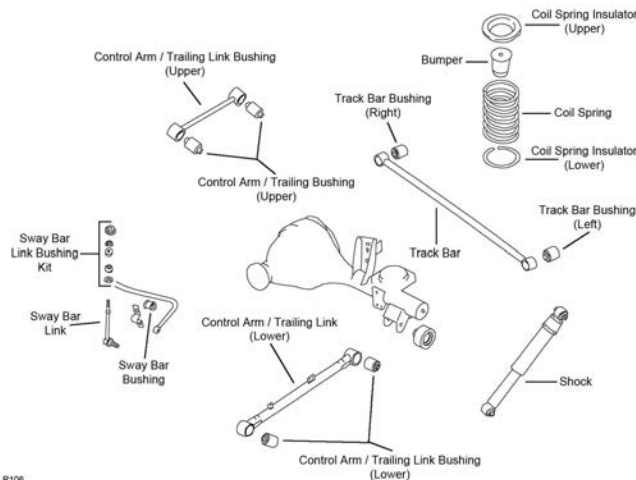

R106

R106

NISSAN TRUCK-Pathfinder (Cont.)

REAR SUSPENSION (Cont.)

Year	Model/Application	Part	P/C Qty	Figure
Control Arm				
2006-2005	(R-Series)	Left Front Lower	RK642561	1
	(R-Series)	Right Front Lower	RK642559	1
Sway Bar Bushing				
2006-2005	(Split Design For Easier Installation)	To Frame	K200749 ‡	1
2004-2000	(Split Design For Easier Installation)	To Frame	K90601 ‡	1 R106
1999	14mm Sway Bar Diameter	To Frame	K90602	1 R106
	15mm Sway Bar Diameter, (Split Design For Easier Installation)	To Frame	K90601 ‡	1 R106
1998-1996		To Frame	K90602	1 R106
1995-1991		To Frame	K90590	1
Sway Bar Link				
2006-2005	(Full Ball Stud Provides 360 Degrees Of Smooth Rotation)	Left	K750037 ‡	1
	(Full Ball Stud Provides 360 Degrees Of Smooth Rotation)	Right	K750038 ‡	1
2004-1996	(Powdered Metal Gusher Brg. For Better Lubrication)		K80435 ‡	2 R106
1995-1991	(Powdered Metal Gusher Brg. For Better Lubrication)		K80435 ‡	2
Track Bar Bushing				
1995-1991	Four Wheel Drive (4X4)	Rear	K90037	2
Trailing Link				
2004-2001	LE, Four Wheel Drive (4X4), (Contains Bushings, R-Series)	Left Lower	RK660905	1 R106
	LE, Four Wheel Drive (4X4), (Contains Bushings, R-Series)	Right Lower	RK660904	1 R106
2004-1997	(Contains Bushings, R-Series)	Upper	RK660903	2 R106
Trailing Link Bushing				
2004	(Design Allows Ease Of Installation)	Lower	K200275 ‡	2 R106
2004-1999	(High Quality Elastomer For Durability And Performance)	Upper	K200720 ‡	2 R106
2003-1999	Two Wheel Drive (4x2), (Design Allows Ease Of Installation)	Lower	K200275 ‡	2 R106
2003-1998	Four Wheel Drive (4X4), (High Quality Elastomer For Durability And Performance)	Lower	K200720 ‡	2 R106
1998	Four Wheel Drive (4X4), (High Quality Elastomer For Durability And Performance)	Upper	K200720 ‡	2 R106
	Two Wheel Drive (4x2), From 12/98, (Design Allows Ease Of Installation)	Lower	K200275 ‡	2 R106
1997-1996	(High Quality Elastomer For Durability And Performance)	Upper	K200720 ‡	2 R106
	(High Quality Elastomer For Durability And Performance)	Lower	K200720 ‡	2 R106
Wheel Hub & Bearing Assembly				
2006-2005			541003	2
2004			541004	2

NISSAN TRUCK-Pathfinder Armada

FRONT SUSPENSION

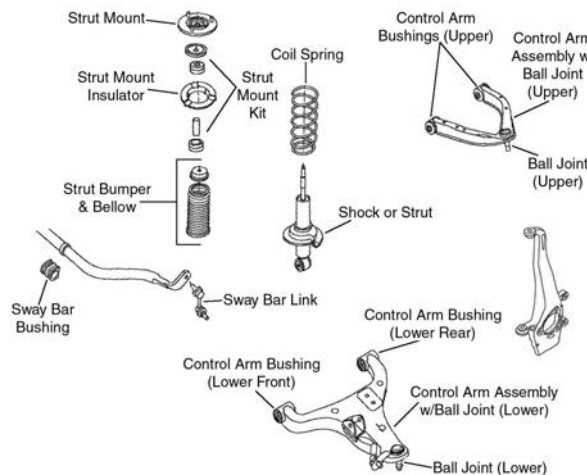

F376

Year	Model/Application	Part	P/C Qty	Figure
Ball Joint				
2004	(Powdered Metal Gusher Brg. For Better Lubrication)	Upper	K80994 ‡	2 F376
	(Powdered Metal Gusher Brg. For Better Lubrication, New Pre-Installed Integral Dust Boot Eases Installation, New And Original Designs Can Be Installed)	Lower	K80647 ‡	2 F376

FRONT SUSPENSION (Cont.)

Year	Model/Application	Part	P/C Qty	Figure
Control Arm Bushing				
2004	(Design Allows Ease Of Installation) (Design Allows Ease Of Installation)	Upper Lower	K200852 ‡ K200851 ‡	2 2 F376 F376
Control Arm with Ball Joint				
2004	(R-Series) (R-Series) (R-Series) (R-Series)	Left Upper Right Upper Left Lower Right Lower	RK620650 RK620649 RK620512 RK620511	1 1 1 1 F376 F376 F376 F376
Strut Bumper Bellows				
2004			K201423	2 F376
Strut Mount				
2004	(Contains Spring Seat)		K160344	2 F376
Sway Bar Bushing				
2004	(Split Design For Easier Installation)	To Frame	K200346 ‡	1 F376
Sway Bar Link				
2004	(Full Ball Stud Provides 360 Degrees Of Smooth Rotation)		K750146 ‡	2 F376
Wheel Hub & Bearing Assembly				
2004			515066	2

STEERING

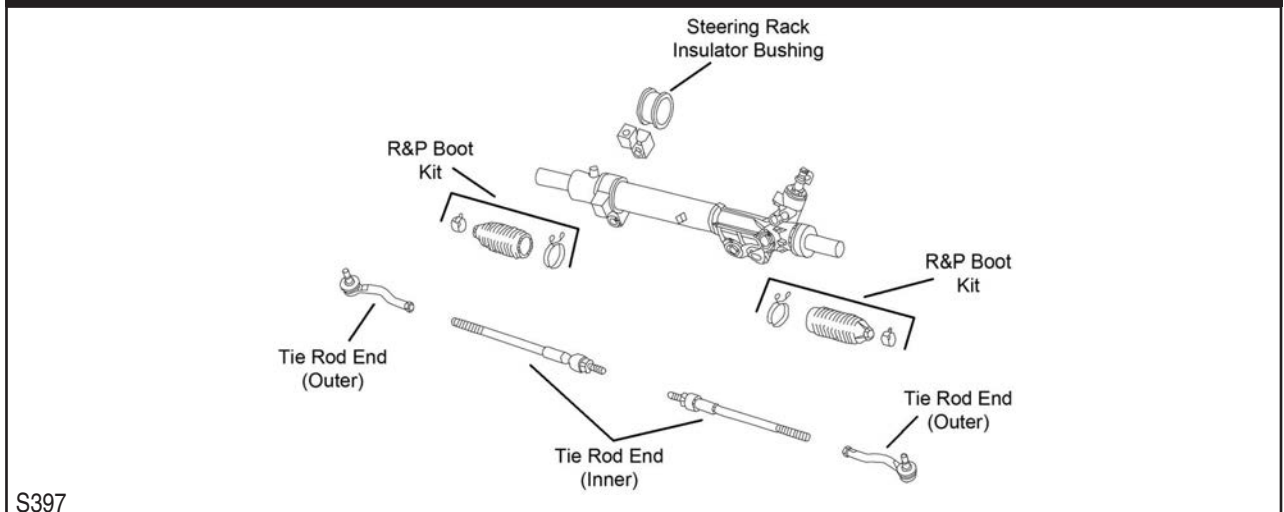

Year	Model/Application	Part	P/C Qty	Figure
Tie Rod End				
2004	10.375" Length, (Full Ball Stud Provides 360 Degrees Of Smooth Rotation) 13.66" Length 14mm Thread At Outer End, (Powdered Metal Gusher Brg. For Better Lubrication) 16mm Rod End Thread, (Powdered Metal Gusher Brg. For Better Lubrication) 16mm Rod End Thread, (Powdered Metal Gusher Brg. For Better Lubrication)	Inner Inner Outer Left Outer Right Outer	EV800216 ‡ EV396 ES3466 ‡ ES800031 ‡ ES800032 ‡	2 2 2 1 1 S397 S397 S397 S397 S397

REAR SUSPENSION

Year	Model/Application	Part	P/C Qty	Figure
Control Arm				
2004	(R-Series)	Lower Rear	RK642562	2
Control Arm with Ball Joint				
2004	(R-Series) (R-Series)	Left Upper Left Front Lower	RK622927 RK622474	1 1
Sway Bar Bushing				
2004	(Split Design For Easier Installation)	To Frame	K200749 ‡	1
Sway Bar Link				
2004	(Full Ball Stud Provides 360 Degrees Of Smooth Rotation) (Full Ball Stud Provides 360 Degrees Of Smooth Rotation)	Left Right	K750037 ‡ K750038 ‡	1 1
Trailing Link				
2004	(Contains Bushings, R-Series)	Upper	RK660903	2

NISSAN TRUCK-Pathfinder Armada (Cont.)

REAR SUSPENSION (Cont.)

Year	Model/Application	Part	P/C Qty	Figure
Wheel Hub & Bearing Assembly				
2004		541004	2	

NISSAN TRUCK-Quest

FRONT SUSPENSION

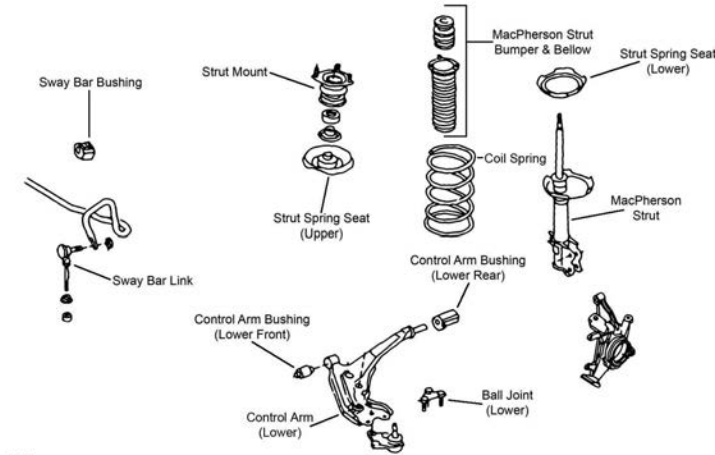

F375

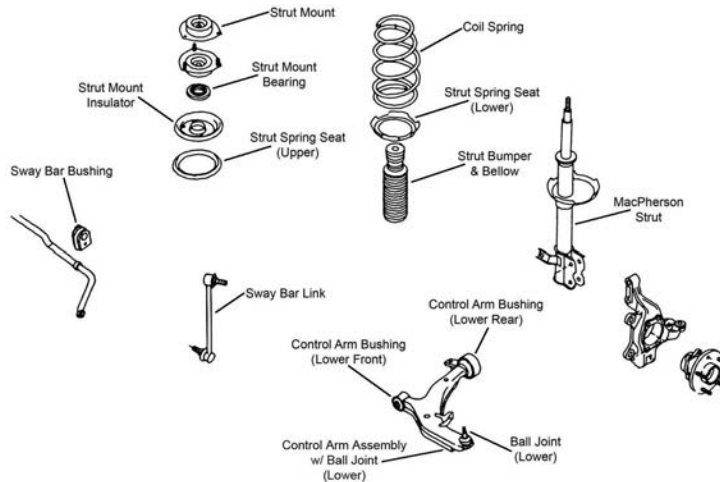

F377

Year	Model/Application	Part	P/C Qty	Figure
Ball Joint				
2006-2004	(Powdered Metal Gusher Brg. For Better Lubrication)	Lower	K500129 ‡	2 F377
2002-1993	(Powdered Metal Gusher Brg. For Better Lubrication)	Lower	K8647 ‡	2 F375
Control Arm				
1998-1993	(Contains Bushing) (R-Series) (Contains Bushings) (R-Series)	Left Lower	CK620342 ‡	1 F375
		Left Lower	RK620342	1 F375
		Right Lower	CK620341 ‡	1 F375
		Right Lower	RK620341	1 F375
Control Arm Bushing				
2002-1999	(High Quality Elastomer For Durability And Performance) (High Quality Elastomer For Durability And Performance)	Lower Rear	K200668 ‡	2 F375
		Lower Front	K200151 ‡	2 F375
1998-1993	(Design Allows Ease Of Installation)	Lower Rear	K200701 ‡	2 F375
Control Arm with Ball Joint				
2006-2004	(Design Allows Ease Of Installation) (R-Series) (Design Allows Ease Of Installation) (R-Series)	Left Lower	CK620560 ‡	1 F377
		Left Lower	RK620560	1 F377
		Right Lower	CK620561 ‡	1 F377
		Right Lower	RK620561	1 F377
2002-1999	(Contains Bushings) (R-Series)	Left Lower	CK620343 ‡	1 F375
		Left Lower	RK620343	1 F375

FRONT SUSPENSION (Cont.)				
Year	Model/Application	Part	P/C Qty	Figure
Control Arm with Ball Joint				
2002-1999 (Cont.)	(Contains Bushings)	Right Lower	CK620344 ‡	1 F375
	(R-Series)	Right Lower	RK620344	1 F375
Strut and Spring Assembly				
1998-1993	(Coated For Corrosion Resistance, Strut, Spring & Top Mount)	Left	ST8518L ‡	1 F375
	(Coated For Corrosion Resistance, Strut, Spring & Top Mount)	Right	ST8518R ‡	1 F375
Strut Bearing				
2002-1993			K9476	2 F375
Strut Bumper Bellows				
2006-2004	(Replacement Type, Contains Bumper)		K90460	2 F377
2002-1993	(Replacement Type, Contains Bumper)		K90460	2 F375
Strut Mount				
2006-2004	(Contains Bearing)		K90655	2 F377
2002-1993	(Contains Bearing)		K8796	2 F375
Strut Spring Seat				
2006-2004	(Reduces Noise)	Lower	K160244 ‡	2 F377
2002-1993	(Reduces Noise) (Reduces Noise)	Steel, Upper	K160118 ‡	2 F375
		Lower	K160074 ‡	2 F375
Sway Bar Bushing				
2006-2004		To Frame	K201466	1 F377
2002-1993		To Frame	K90015	1 F375
Sway Bar Link				
2006-2004	(MOOG Engineered Steel Composition Enhances Strength) (MOOG Engineered Steel Composition Enhances Strength)	Left	K80255 ‡	1 F377
		Right	K80256 ‡	1 F377
2002-1993	(Powdered Metal Gusher Brg. For Better Lubrication)		K8643 ‡	2 F375
Sway Bar Repair Kit				
2002-1993			K90128	2 F375
Wheel Hub & Bearing Assembly				
2006-2004			513310	2

STEERING

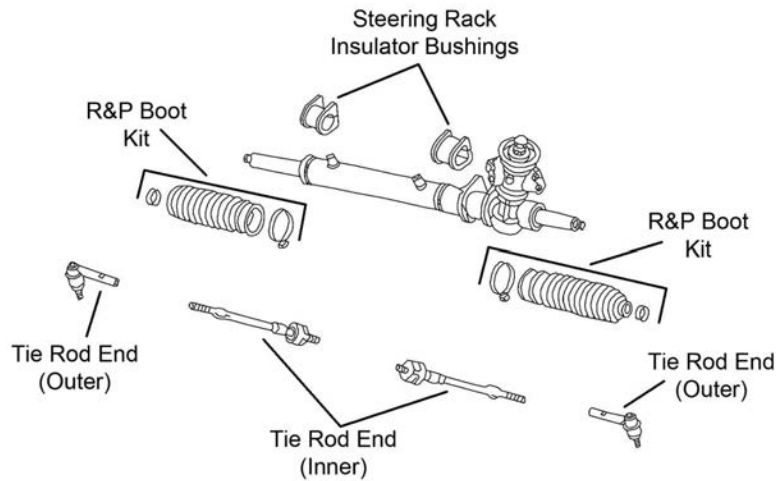

S395

NISSAN TRUCK-Quest (Cont.)

STEERING (Cont.)

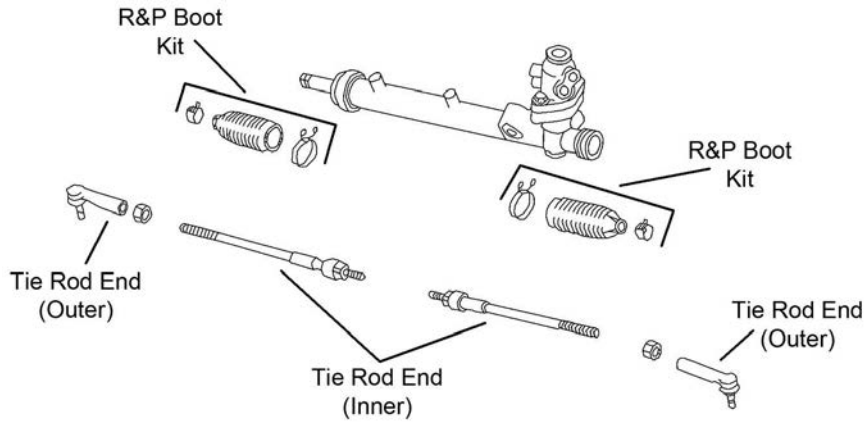

S396

Year	Model/Application	Part	P/C Qty	Figure	
Rack & Pinion Boot Kit					
2002-1993		K150270	2	S395	
Steering Rack Insulator Bushing					
2002-1993	(Contains Left And Right Bushings)	K8804	1	S395	
Tie Rod End					
2006-2004	(Powdered Metal Gusher Brg. For Better Lubrication) (Design Allows Ease Of Installation)	Outer Inner	ES800404 ‡ EV800227 ‡	2 2	S396 S396
2002-1993	(Powdered Metal Gusher Brg. For Better Lubrication) (Full Ball Stud Provides 360 Degrees Of Smooth Rotation)	Outer Inner	ES3200RL ‡ EV275 ‡	2 2	S395 S395

REAR SUSPENSION

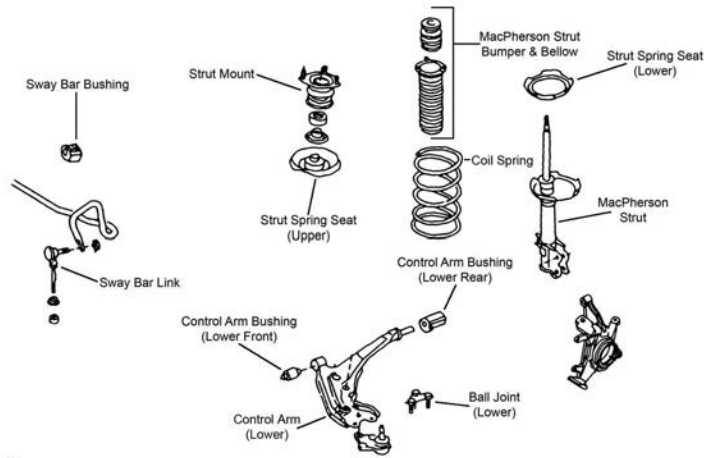

F375

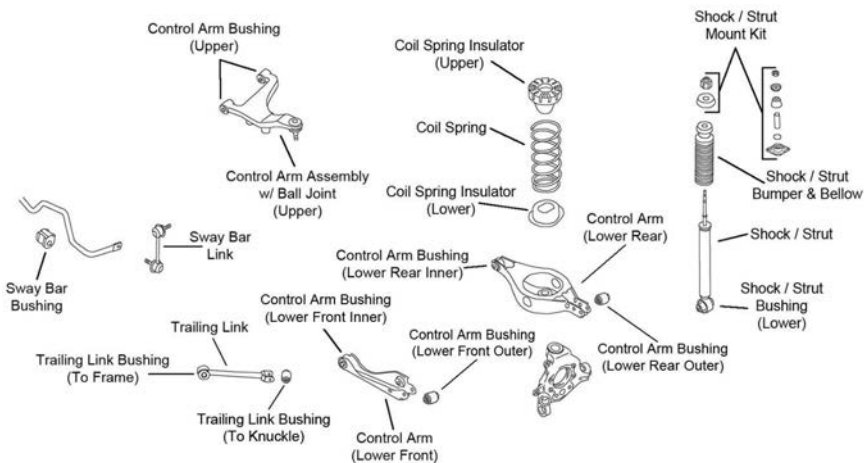

R108

REAR SUSPENSION (Cont.)				
Year	Model/Application	Part	P/C Qty	Figure
Control Arm Bushing				
2006-2004		Lower Front Outer Lower Rear Outer	K200966 K200965	2 2 R108 R108
Control Arm with Ball Joint				
2006-2004	(R-Series) (R-Series)	Left Upper Right Upper	RK621721 RK621722	1 1 R108 R108
Strut Bumper Bellows				
2006-2004	(OE Material For Strut Performance And Longevity, Contains Bumper)		K90462 ‡	2 R108
Strut Mounting Kit				
2006-2004			K80918	2 R108
Sway Bar Bushing				
2006	(Split Design For Easier Installation)	To Frame	K200747 ‡	1 R108
2005	From 7/05, (Split Design For Easier Installation) Thru 6/05	To Frame To Frame	K200747 ‡ K201397	1 1 R108 R108
2004		To Frame	K201397	1 R108
Sway Bar Link				
2006-2004	(Full Ball Stud Provides 360 Degrees Of Smooth Rotation)		K80257 ‡	2 R108
2002-1993	(Improves Upon OE Design)		K8648 ‡	2
Sway Bar Repair Kit				
2002-1993			K90128	2 F375
Wheel Hub & Bearing Assembly				
2006-2004	(Improved Design)		512292	2
2002-1997			512219	2

Titan-NISSAN TRUCK

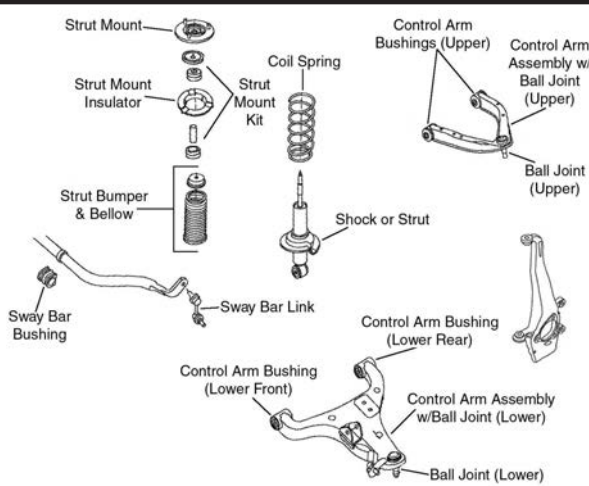
FRONT SUSPENSION				
				
F376				
Year	Model/Application	Part	P/C Qty	Figure
Ball Joint				
2006-2004	(Powdered Metal Gusher Brg. For Better Lubrication) (Powdered Metal Gusher Brg. For Better Lubrication, New Pre-Installed Integral Dust Boot Eases Installation, New And Original Designs Can Be Installed)	Upper Lower	K80994 ‡ K80647 ‡	2 2 F376 F376
Control Arm Bushing				
2006-2004	(Design Allows Ease Of Installation) (Design Allows Ease Of Installation)	Upper Lower	K200852 ‡ K200851 ‡	2 2 F376 F376
Control Arm with Ball Joint				
2006-2004	(R-Series) (R-Series) (R-Series) (R-Series)	Left Upper Right Upper Left Lower Right Lower	RK620650 RK620649 RK620512 RK620511	1 1 1 1 F376 F376 F376 F376
Strut and Spring Assembly				
2006-2004			ST8605	2 F376

NISSAN TRUCK-Titan (Cont.)

FRONT SUSPENSION (Cont.)

Year	Model/Application	Part	P/C Qty	Figure	
Strut Bumper Bellows					
2006-2004		K201423	2	F376	
Strut Mount					
2006-2004	(Contains Spring Seat)	K160344	2	F376	
Sway Bar Bushing					
2006-2004	(Split Design For Easier Installation)	To Frame	K200347 ‡	1	F376
Sway Bar Link					
2006-2004	(Full Ball Stud Provides 360 Degrees Of Smooth Rotation)	K750146 ‡	2	F376	
Wheel Hub & Bearing Assembly					
2006-2004		515066	2		

STEERING

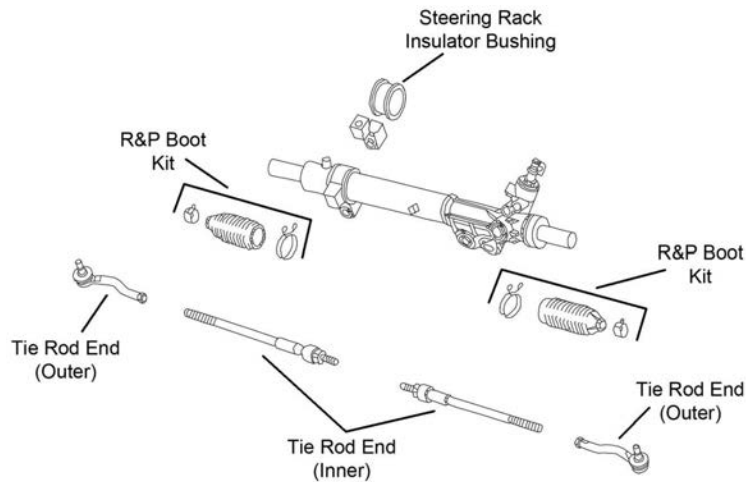

S397

Year	Model/Application	Part	P/C Qty	Figure	
Tie Rod End					
2006-2004	(Powdered Metal Gusher Brg. For Better Lubrication)	Left Outer	ES800031 ‡	1	S397
	(Powdered Metal Gusher Brg. For Better Lubrication)	Right Outer	ES800032 ‡	1	S397
	(Full Ball Stud Provides 360 Degrees Of Smooth Rotation)	Inner	EV800216 ‡	2	S397

NISSAN TRUCK-Xterra

FRONT SUSPENSION

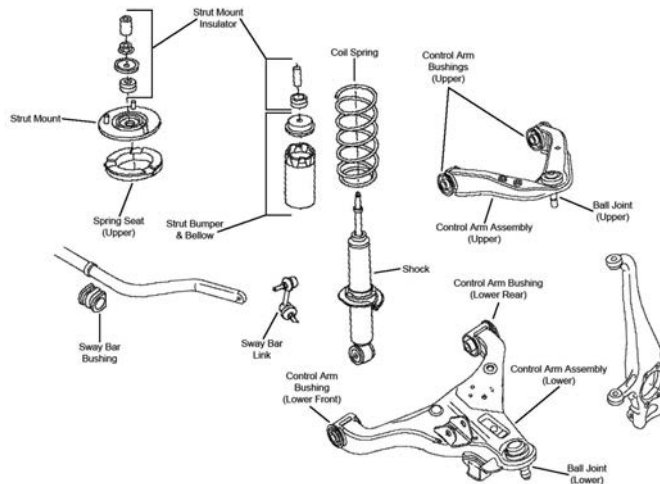

F389

FRONT SUSPENSION (Cont.)

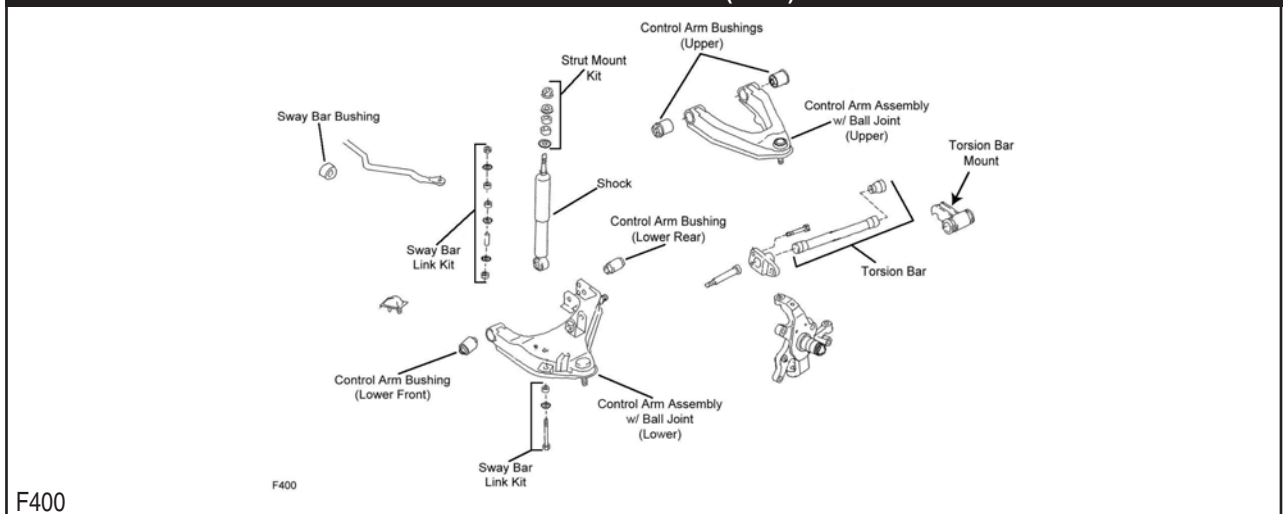

Year	Model/Application	Part	P/C Qty	Figure
Ball Joint				
2006-2005	(Powdered Metal Gusher Brg. For Better Lubrication) (Powdered Metal Gusher Brg. For Better Lubrication, New Pre-Installed Integral Dust Boot Eases Installation, New And Original Designs Can Be Installed)	Upper	K80660 ‡	2 F389
		Lower	K80647 ‡	2 F389
2004-2000	(Powdered Metal Gusher Brg. For Better Lubrication) (Powdered Metal Gusher Brg. For Better Lubrication, New Pre-Installed Integral Dust Boot Eases Installation, New And Original Designs Can Be Installed)	Upper	K90663 ‡	2 F400
		Lower	K80591 ‡	2 F400
Control Arm Bushing				
2006-2005	(Design Allows Ease Of Installation) (Design Allows Ease Of Installation)	Upper	K200852 ‡	2 F389
		Lower	K200851 ‡	2 F389
2004-2000	(Contains Front And Rear Bushings)	Upper	K200521 ‡	1 F400
Control Arm with Ball Joint				
2006-2005	(R-Series)	Left Upper	RK621245	1 F389
	(R-Series)	Right Upper	RK621246	1 F389
	(R-Series)	Left Lower	RK620372	1 F389
	(R-Series)	Right Lower	RK620371	1 F389
2004-2000	(R-Series)	Left Upper	RK620657	1 F400
	(R-Series)	Right Upper	RK620658	1 F400
	(R-Series)	Left Lower	RK620556	1 F400
	(R-Series)	Right Lower	RK620557	1 F400
Shock Hardware Kit				
2006-2005	(Contains Upper Spring Seat)		K160444	2 F389
Strut and Spring Assembly				
2006	S, SE, X		ST8615	2 F389
2005	S, SE		ST8615	2 F389
Strut Bumper Bellows				
2006-2005	Except Off Road Package		K150277	2 F389
Sway Bar Bushing				
2006-2005	(Split Design For Easier Installation)	To Frame	K200347 ‡	1 F389
2004-2000	27mm Sway Bar Diameter, (Split Design For Easier Installation)	To Frame	K90024 ‡	1 F400
Sway Bar Link				
2006-2005	(Full Ball Stud Provides 360 Degrees Of Smooth Rotation)	Left	K80470 ‡	1 F389
	(Full Ball Stud Provides 360 Degrees Of Smooth Rotation)	Right	K80471 ‡	1 F389
Sway Bar Repair Kit				
2004-2000			K90389	2 F400
Wheel Hub & Bearing Assembly				
2006-2005	Four Wheel Drive (4X4) Two Wheel Drive (4x2)		515065 515064	2 2

NISSAN TRUCK-Xterra (Cont.)

STEERING

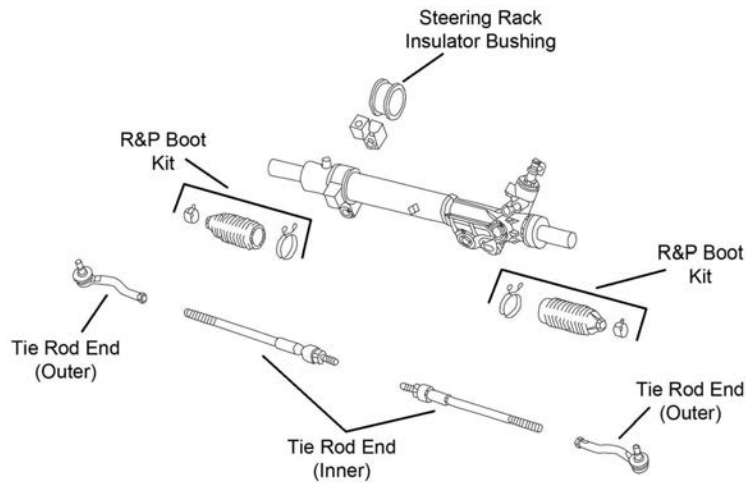

S397

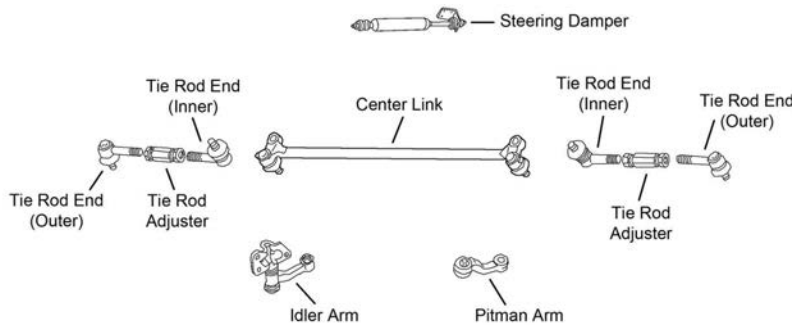

S399

Year	Model/Application	Part	P/C Qty	Figure	
Center Link					
2004-2000		DS80593	1	S399	
Idler Arm					
2004-2000		K80592	1	S399	
Tie Rod Adjuster					
2004-2000		ES3090S	2	S399	
Tie Rod End					
2006-2005	(Powdered Metal Gusher Brg. For Better Lubrication) (Powdered Metal Gusher Brg. For Better Lubrication)	Left Outer Right Outer Inner	ES800048 ‡ ES800108 ‡ EV800106	1 1 2	S397 S397 S397
2004-2000	(Powdered Metal Gusher Brg. For Better Lubrication) (Powdered Metal Gusher Brg. For Better Lubrication)	Outer Inner	ES3466 ‡ ES3660 ‡	2 2	S399 S399

REAR SUSPENSION

Year	Model/Application	Part	P/C Qty	Figure	
Sway Bar Bushing					
2006-2005		To Frame	K200975	1	
2004-2000		To Frame	K90603	1	
Sway Bar Link					
2004-2000	(Powdered Metal Gusher Brg. For Better Lubrication)		K90664 ‡	2	
Sway Bar Repair Kit					
2006-2005			K750075	2	
Wheel Hub & Bearing Assembly					
2006-2005	Automatic Transmission		541011	2	

FRONT SUSPENSION				
Year	Model/Application	Part	P/C Qty	Figure
Control Arm with Ball Joint				
2006-2004	Vehicles Built For Canadian Market, (R-Series)	Left Lower	RK621726	1
	Vehicles Built For Canadian Market, (R-Series)	Right Lower	RK621725	1
Strut Mount				
2006-2004	(Contains Bearing)		K90655	2
Sway Bar Link				
2006-2004	(Greaseable Socket Reduces Corrosion/Wear)	Left	K750228 ‡	1
	(Greaseable Socket Reduces Corrosion/Wear)	Right	K750227 ‡	1
STEERING				
Year	Model/Application	Part	P/C Qty	Figure
Tie Rod End				
2006-2005	(Powdered Metal Gusher Brg. For Better Lubrication)	Outer	ES3466 ‡	2
REAR SUSPENSION				
Year	Model/Application	Part	P/C Qty	Figure
Control Arm				
2006-2005	(R-Series)	Lower Rear	RK642052	2
	(R-Series)	Left Front Lower	RK641727	1
	(R-Series)	Right Front Lower	RK641728	1
Sway Bar Link				
2006-2004	(Greaseable Socket Reduces Corrosion/Wear)		K750386 ‡	2
Trailing Link				
2006-2005	(R-Series)		RK642214	2

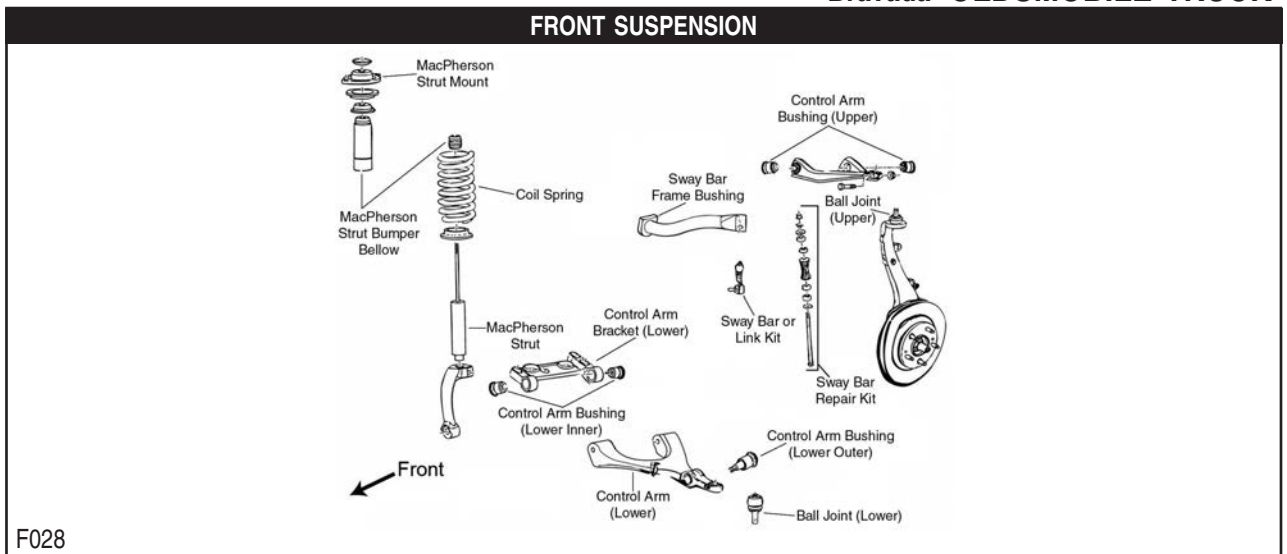

OLDSMOBILE TRUCK-Bravada (Cont.)

FRONT SUSPENSION (Cont.)

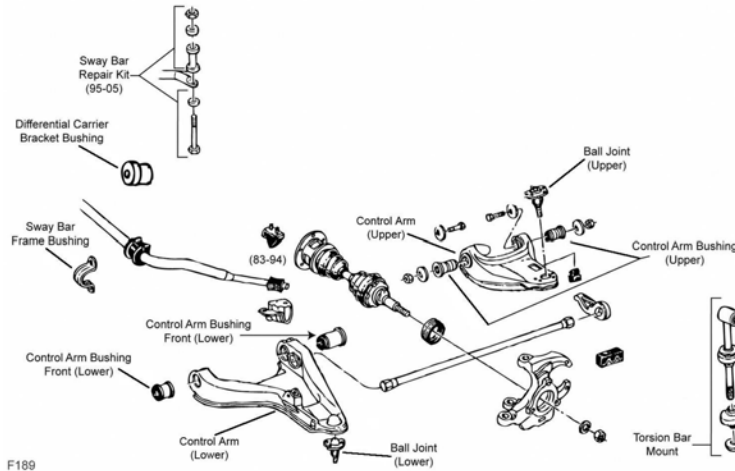

F189

Year	Model/Application	Part	P/C Qty	Figure	
Ball Joint					
2004-2002	(Powdered Metal Gusher Brg. For Better Lubrication)	Upper	K6664 ‡	2	F028
	(Powdered Metal Gusher Brg. For Better Lubrication, New Pre-Installed Integral Dust Boot Eases Installation, New And Original Designs Can Be Installed)	Lower	K6663 ‡	2	F028
2001-1997	(Powdered Metal Gusher Brg. For Better Lubrication, New Pre-Installed Integral Dust Boot Eases Installation, New And Original Designs Can Be Installed)	Lower	K5335 ‡	2	F189
2001-1996	(Powdered Metal Gusher Brg. For Better Lubrication)	Upper	K5320 ‡	2	F189
1996	(Powdered Metal Gusher Brg. For Better Lubrication, New Pre-Installed Integral Dust Boot Eases Installation, New And Original Designs Can Be Installed)	Lower	K5289 ‡	2	F189
1994-1991	(Powdered Metal Gusher Brg. For Better Lubrication)	Upper	K5320 ‡	2	F189
	(Powdered Metal Gusher Brg. For Better Lubrication, New Pre-Installed Integral Dust Boot Eases Installation, New And Original Designs Can Be Installed)	Lower	K5289 ‡	2	F189
Control Arm					
2004-2002	(R-Series)	Left Upper	RK640294	1	F028
	(R-Series)	Right Upper	RK640293	1	F028
Control Arm Bushing					
2004-2002	(High Quality Elastomer For Durability And Performance)	Upper	K200269 ‡	2	F189
	(High Quality Elastomer For Durability And Performance)	Lower Front Inner	K200271 ‡	2	F028
	(High Quality Elastomer For Durability And Performance)	Lower Outer	K200270 ‡	2	F028
	(High Quality Elastomer For Durability And Performance)	Lower Rear Inner	K200272 ‡	2	F028
2001-1996	(Optional, Eccentric Bushing, Provides Additional Positive(+) Camber Adjustment, High Quality Elastomer For Durability And Performance)	Upper	K7104 ‡	2	F189
		Lower	K6333	2	F189
		Lower Rear	K3113	2	F189
		Lower Front	K5262	2	F189
1994-1991	(Optional, Eccentric Bushing, Provides Additional Positive(+) Camber Adjustment, High Quality Elastomer For Durability And Performance)	Upper	K7104 ‡	2	F189
		Lower	K6333	2	F189
		Lower Rear	K3113	2	F189
		Lower Front	K5262	2	F189
Control Arm Bushing Set					
2001-1996	(Contains Front And Rear Bushings)	Upper	K6418 ‡	1	F189
	(Contains Front And Rear Bushings, Standard Design)	Upper	K6283	2	F189
1994-1991	(Contains Front And Rear Bushings)	Upper	K6418 ‡	1	F189
	(Contains Front And Rear Bushings, Standard Design)	Upper	K6283	2	F189
Control Arm Support Bracket					
2004-2002	(Bracket Only, R-Series)	Left Lower	RK641134	1	F028
	(Bracket Only, R-Series)	Right Lower	RK641135	1	F028
Control Arm with Ball Joint					
2004	With 14mm Stabilizer Bar Link Stud Diameter, (R-Series)	Left Lower	RK620467	1	F028
	With 14mm Stabilizer Bar Link Stud Diameter, (R-Series)	Right Lower	RK620468	1	F028
2003-2002	With 12mm Stabilizer Bar Link Stud Diameter, (R-Series)	Left Lower	RK620310	1	F028
	With 12mm Stabilizer Bar Link Stud Diameter, (R-Series)	Right Lower	RK620309	1	F028
2001	All Wheel Drive, (New Pre-Installed Integral Dust Boot Eases Installation, New And Original Designs Can Be Installed)	Left Lower	CK620300 ‡	1	F189
	All Wheel Drive, (R-Series)	Left Lower	RK620300	1	F189
	All Wheel Drive, (New Pre-Installed Integral Dust Boot Eases Installation, New And Original Designs Can Be Installed)	Right Lower	CK620464 ‡	1	F189
	All Wheel Drive, (R-Series)	Right Lower	RK620464	1	F189

FRONT SUSPENSION (Cont.)					
Year	Model/Application	Part	P/C Qty	Figure	
Control Arm with Ball Joint					
2001-1996	(Contains Bushing, Powdered Metal Gusher Brg. For Better Lubrication) (R-Series)	Left Upper	CK620172 ‡	1	F189
		Left Upper	RK620172	1	F189
	(Contains Bushing, Powdered Metal Gusher Brg. For Better Lubrication) (R-Series)	Right Upper	CK620173 ‡	1	F189
		Right Upper	RK620173	1	F189
1994-1991	(Contains Bushing, Powdered Metal Gusher Brg. For Better Lubrication) (R-Series)	Left Upper	CK620172 ‡	1	F189
		Left Upper	RK620172	1	F189
	(Contains Bushing, Powdered Metal Gusher Brg. For Better Lubrication) (R-Series)	Right Upper	CK620173 ‡	1	F189
		Right Upper	RK620173	1	F189
Strut and Spring Assembly					
2004-2002	(Coated For Corrosion Resistance, Strut, Spring & Top Mount)		ST8564 ‡	2	F028
Strut Bumper Bellows					
2004-2002	(Design Allows Ease Of Installation)		K160285 ‡	2	F028
Strut Mount					
2004-2002	(Bearing Not Included, Contains Spring Seat And Insulator)		K6702	2	F028
Strut Spring Seat					
2004-2002	(Reduces Noise)	Lower	K160112 ‡	2	F028
Sway Bar Bushing					
2004	1.34" Sway Bar Diameter, (Split Design For Easier Installation) 1.42" Sway Bar Diameter	To Frame	K80774 ‡	1	F028
		To Frame	K80775	1	F028
2003-2002	1.72" Sway Bar Diameter, (Improved Design Fits The OE Bracket Better Than The Original) 1.80" Sway Bar Diameter, (Improved Design Fits The OE Bracket Better Than The Original)	To Frame	K80772 ‡	1	F028
		To Frame	K80773 ‡	1	F028
2001-1996	28mm Sway Bar Diameter 33mm Sway Bar Diameter, (Split Design For Easier Installation)	To Frame	K6529	1	F189
		To Frame	K6530 ‡	1	F189
1994-1991	1" Sway Bar Diameter 1-1/16" Sway Bar Diameter 1-1/4" Sway Bar Diameter, (Split Design For Easier Installation) 1-1/8" Sway Bar Diameter 1-3/16" Sway Bar Diameter 1-5/16" Sway Bar Diameter 22mm Sway Bar Diameter 24mm Sway Bar Diameter 36mm Sway Bar Diameter	To Frame	K6451	1	F189
		To Frame	K5288	1	F189
		To Frame	K6455 ‡	1	F189
		To Frame	K6453	1	F189
		To Frame	K5248	1	F189
		To Frame	K6457	1	F189
		To Arm	K6640	1	F189
		To End	K6641	1	F189
		To Frame	K6459	1	F189
		Sway Bar Link			
2004	(Powdered Metal Gusher Brg. For Better Lubrication) (Powdered Metal Gusher Brg. For Better Lubrication)	Left	K80824 ‡	1	F028
		Right	K80825 ‡	1	F028
2003-2002	(Powdered Metal Gusher Brg. For Better Lubrication) (Powdered Metal Gusher Brg. For Better Lubrication)	Left	K6666 ‡	1	F028
		Right	K6665 ‡	1	F028
Sway Bar Repair Kit					
2001-1996	(Heavy Duty Design) (Includes Polyurethane Bushings And Solid Metal Sleeve For Enhanced Performance. Barrel Nut Allows For Easier Installation.)		K6600 ‡	2	F189
			K700526 ‡	2	F189
1994-1991	(Optional Performance) 7-1/4" Length, (Includes Polyurethane Bushings And Solid Metal Sleeve For Enhanced Performance. Barrel Nut Allows For Easier Installation.)		K8988	2	F189
			K700538 ‡	2	F189
Torsion Bar Mount					
1994-1991	(Enhanced Heavy Duty Option, Design Allows Ease Of Installation) (Standard Design)	To Frame	K6485 ‡	2	F189
		To Frame	K6443	2	F189
Torsion Bar Mount Kit					
2001-1996	All Wheel Drive, (Design Allows Ease Of Installation)		K700356 ‡	2	F189
Wheel Hub & Bearing Assembly					
2004-2002			513188	2	
2001-1998			513124	2	
1997	Integral Sensor Ring, 2nd Design Toothed Sensor Ring, 1st Design		513124	2	
			513061	2	
1996			513061	2	
1994-1991			513061	2	

OLDSMOBILE TRUCK-Bravada (Cont.)

STEERING

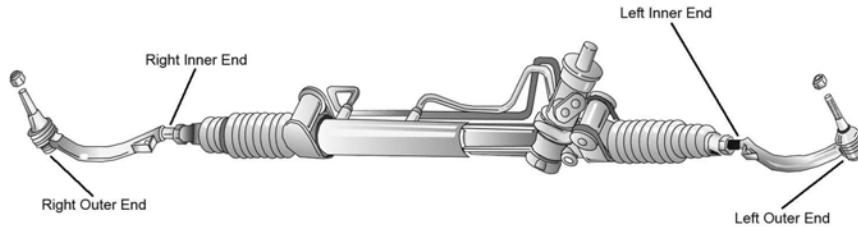

S001

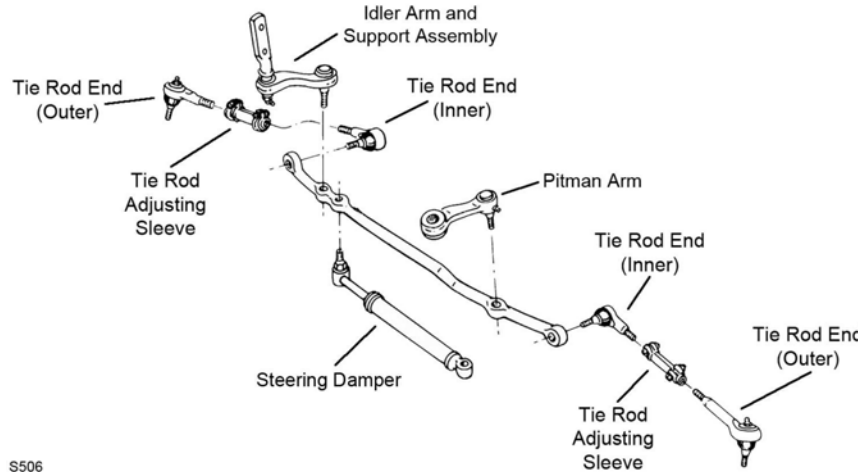

S506

Year	Model/Application	Part	P/C Qty	Figure
Idler Arm				
2001-1996	(Powdered Metal Gusher Brg. For Better Lubrication)	K6251T ‡	1	S506
1994-1991	(Powdered Metal Gusher Brg. For Better Lubrication)	K6251T ‡	1	S506
Pitman Arm				
2001-1996	(Greaseable Socket Reduces Corrosion/Wear)	K6255 ‡	1	S506
1994-1991	(Greaseable Socket Reduces Corrosion/Wear)	K6339 ‡	1	S506
Steering Damper Cylinder				
2001-1996	Original Equipment Steering Damper, (Trail Boss)	Front SSD56	1	S506
1994-1991	Original Equipment Steering Damper, (Trail Boss)	Front SSD56	1	S506
Tie Rod Adjusting Sleeve				
2001-1996		ES2004S	2	S506
1994-1991		ES2004S	2	S506
Tie Rod End				
2004-2002	16mm Threads, (Powdered Metal Gusher Brg. For Better Lubrication)	Left Outer ES3675 ‡	1	S001
	16mm Threads, (Powdered Metal Gusher Brg. For Better Lubrication)	Right Outer ES3676 ‡	1	S001
	16mm Threads	Inner EV80965	2	S001
2002	14mm Threads, (Powdered Metal Gusher Brg. For Better Lubrication)	Left Outer ES3578 ‡	1	S001
	14mm Threads, (Powdered Metal Gusher Brg. For Better Lubrication)	Right Outer ES3579 ‡	1	S001
	14mm Threads	Inner EV417	2	S001
2001-1999	(Powdered Metal Gusher Brg. For Better Lubrication)	Outer ES3462 ‡	2	S506
	(Powdered Metal Gusher Brg. For Better Lubrication)	Inner ES3584 ‡	2	S506
1998	Offset Tie Rod End, (Powdered Metal Gusher Brg. For Better Lubrication)	Outer ES3462 ‡	2	S506
1998-1996	(Powdered Metal Gusher Brg. For Better Lubrication)	Inner ES2072RLT ‡	2	S506
	Straight Tie Rod End, (Powdered Metal Gusher Brg. For Better Lubrication)	Outer ES2249RLT ‡	2	S506
1994-1991	(Powdered Metal Gusher Brg. For Better Lubrication)	Inner ES2072RLT ‡	2	S506
	Straight Tie Rod End, (Powdered Metal Gusher Brg. For Better Lubrication)	Outer ES2249RLT ‡	2	S506

REAR SUSPENSION

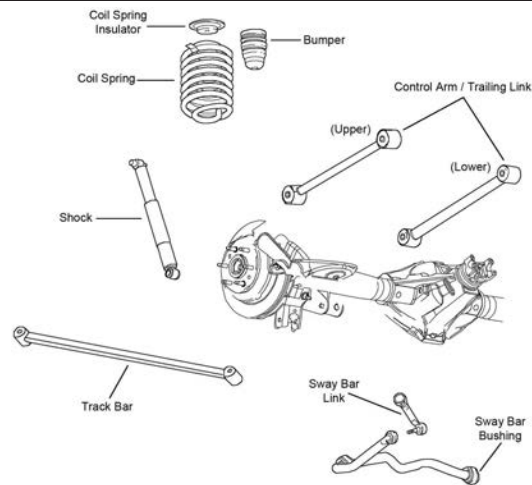

R102

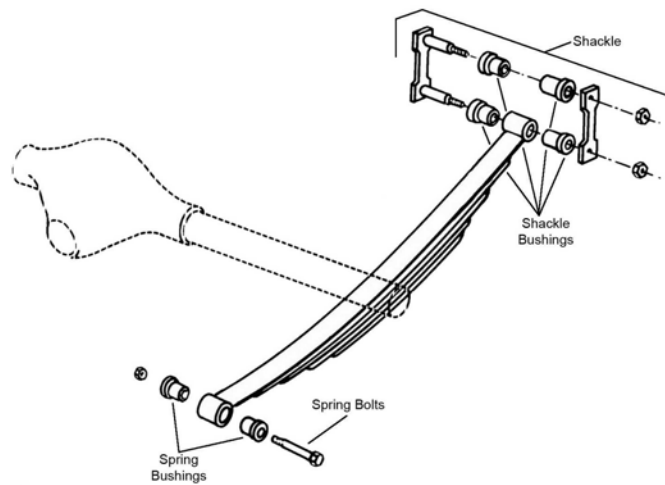

R309

Year	Model/Application	Part	P/C Qty	Figure
Control Arm				
2004-2002	(Arm Only, R-Series)	Lower	RK660157	2 R102
Leaf Spring Bushing				
1994-1991		Fixed End	SB335	2 R309
Leaf Spring Shackle				
2001-1996			K150382	2 R309
1994			K150382	2 R309
Leaf Spring Shackle Bushing				
2001-1996	(Design Allows Ease Of Installation)	Upper	K200802 ‡	2 R309
	(Design Allows Ease Of Installation)	Lower	K200897 ‡	1 R309
1994-1991	(Design Allows Ease Of Installation)	Upper	K200802 ‡	2 R309
		Lower	SB335	2 R309
Sway Bar Bushing				
2004-2002	(Split Design For Easier Installation)	To Frame	K200768 ‡	1 R102
Sway Bar Link				
2004-2002	(Powdered Metal Gusher Brg. For Better Lubrication)	Left	K6668 ‡	1 R102
	(Powdered Metal Gusher Brg. For Better Lubrication)	Right	K6667 ‡	1 R102
2001-1996			K80849	2
Trailing Link				
2004-2002	Auto Leveling System, (R-Series)	Upper	RK660156	2 R102
	Except Auto Leveling System, (R-Series)	Upper	RK660155	2 R102

OLDSMOBILE TRUCK-Silhouette

FRONT SUSPENSION

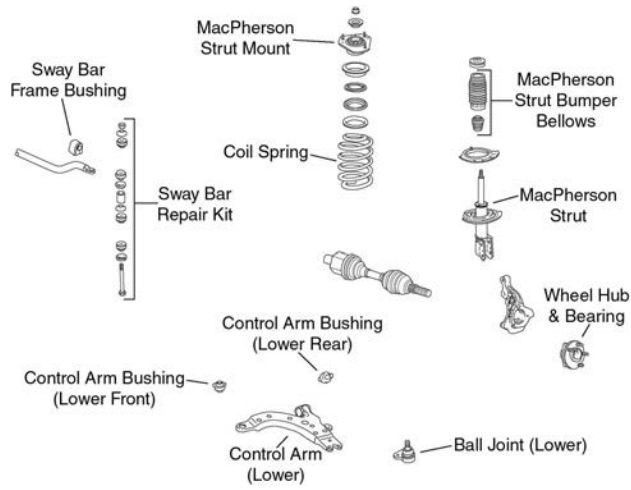

F099

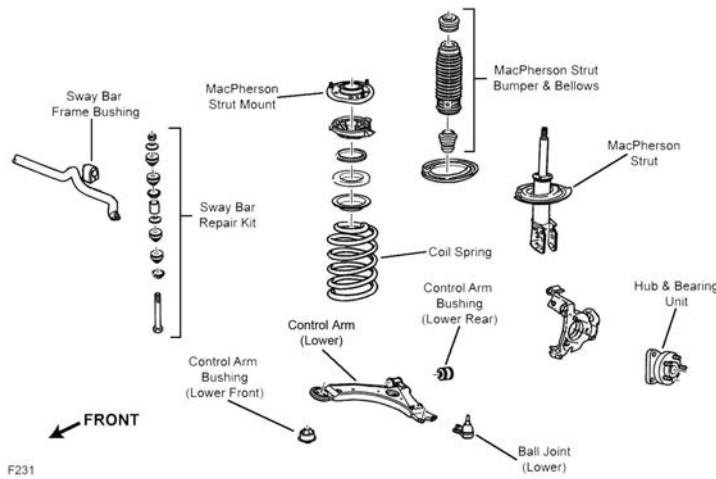

F231

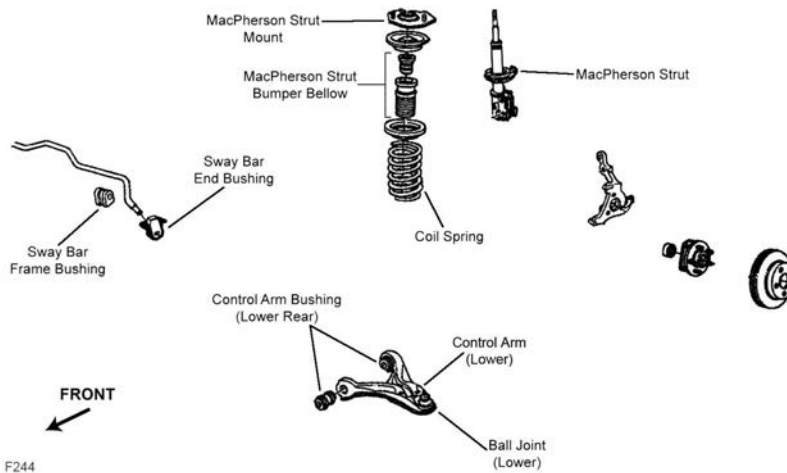

F244

Year	Model/Application	Part	P/C Qty	Figure	
Ball Joint					
2004-1997	(Bolt On Type, Powdered Metal Gusher Brg. For Better Lubrication)	Lower	K5331 ‡	2	F099, F231
1996-1992	(Powdered Metal Gusher Brg. For Better Lubrication)	Lower	K6429 ‡	2	F244
1991	(Powdered Metal Gusher Brg. For Better Lubrication)	Lower	K5263 ‡	2	F244
Control Arm Bushing					
2004-1997	(Horizontal Mount, 2 Piece Bushing Design Allows Easier Installation) (One Piece Bushing, Horizontal Mount)	Lower Rear Lower Rear	K80778 ‡ K6715	2 2	F099, F231 F099, F231

(Cont.) Silhouette-OLDSMOBILE TRUCK

FRONT SUSPENSION (Cont.)					
Year	Model/Application	Part	P/C Qty	Figure	
Control Arm Bushing					
2004-1997 (Cont.)	(Durable Socket Design Eases Installation, Vertical Mount)	Lower Front	K200787 ‡	2 F099, F231	
	(Vertical Mount)	Lower Front	K6712	2 F099, F231	
1996-1991	(Contains Front And Rear Bushings)	Lower	K6271	2 F244	
Control Arm with Ball Joint					
2004-1997	(Contains Bushings, Powdered Metal Gusher Brg. For Better Lubrication) (R-Series)	Left Lower	CK80539 ‡	1 F099, F231	
		Left Lower	RK80539	1 F099, F231	
	(Contains Bushing, Powdered Metal Gusher Brg. For Better Lubrication) (R-Series)	Right Lower	CK80538 ‡	1 F099, F231	
		Right Lower	RK80538	1 F099, F231	
Strut and Spring Assembly					
2004-1997	(Strut, Spring & Top Mount)		ST8572	2 F099, F231	
Strut Bumper Bellows					
2004-1997	(Contains Bumper) (Contains Retainer)		K90463	2 F099, F231	
			K201271	2 F231	
1996-1991	(Contains Bumper)		K90463	2 F244	
Strut Mount					
2004-1997	(Contains Bearing)		K6521	2 F099, F231	
1996-1991	(Contains Bearing)		K6446	2 F244	
Strut Mounting Kit					
2004-1997	(Super Kit Contains Bearing And OE Style Bumper / Bellow)		K160391	2 F231	
Strut Spring Seat					
2004-1997	(Contains Insulator And Retainer) (Spring Seat Only) (Insulator Only)	Upper	K80926	2 F231	
		Upper	K80923	2 F231	
		Lower	K5349	2 F231	
1996-1991	(Contains Isolators)	Upper	K6636	2 F244	
Sway Bar Bushing					
2004-1997	.80" Sway Bar Diameter, (Improved Design Bushing With Premium Rubber Material And Synthetic Fabric Lining Lasts Longer And Eliminates Noise)	To Frame	K201610 ‡	1 F099, F231	
		To Frame	K80812	1 F099, F231	
	1.18" Sway Bar Diameter, (Improved Design Bushing With Premium Rubber Material And Synthetic Fabric Lining Lasts Longer And Eliminates Noise)	To Frame	K201609 ‡	1 F099, F231	
		To Frame	K80813	1 F099, F231	
	1.26" Sway Bar Diameter, (Split Design For Easier Installation)	To Frame	K80814 ‡	1 F099, F231	
		To Frame	K80815 ‡	1 F099, F231	
	1.34" Sway Bar Diameter, (Improved Design Bushing With Premium Rubber Material And Synthetic Fabric Lining Lasts Longer And Eliminates Noise)	To Frame	K201608 ‡	1 F099, F231	
		To Frame	K80815	1 F099, F231	
	1996-1991	26mm Sway Bar Diameter	To Frame	K6269	1 F244
	Sway Bar Repair Kit				
2004-1997	(Includes Polyurethane Bushings And Solid Metal Sleeve For Enhanced Performance. Barrel Nut Allows For Easier Installation.) (Standard Design)		K700527 ‡	2 F099, F231	
			K5342	2 F099, F231	
Wheel Hub & Bearing Assembly					
2004-2002	All Wheel Drive		513187	2	
	Front Wheel Drive		513179	2	
2001	Plastic Sensor Wire Clip, 2nd Design		513179	2	
	Steel Sensor Wire Clip, 1st Design		513121	2	
2000-1997			513121	2	
1996-1992			513087	2	
1991			513016-K	2	

OLDSMOBILE TRUCK-Silhouette (Cont.)

STEERING

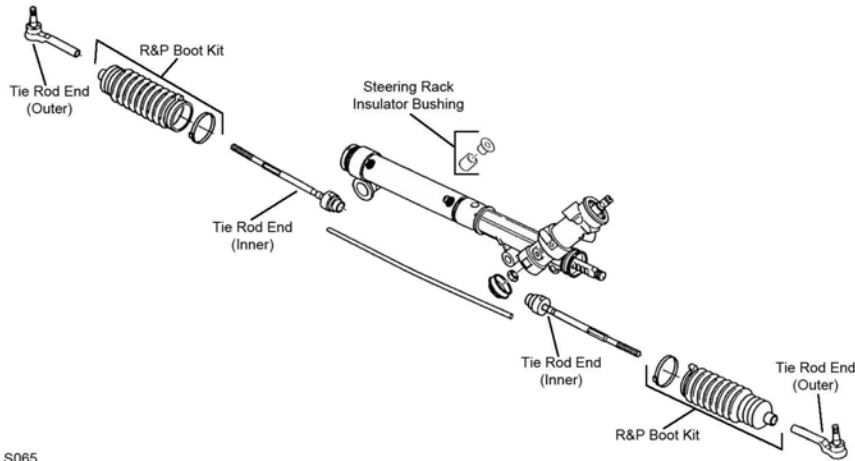

S065

S065

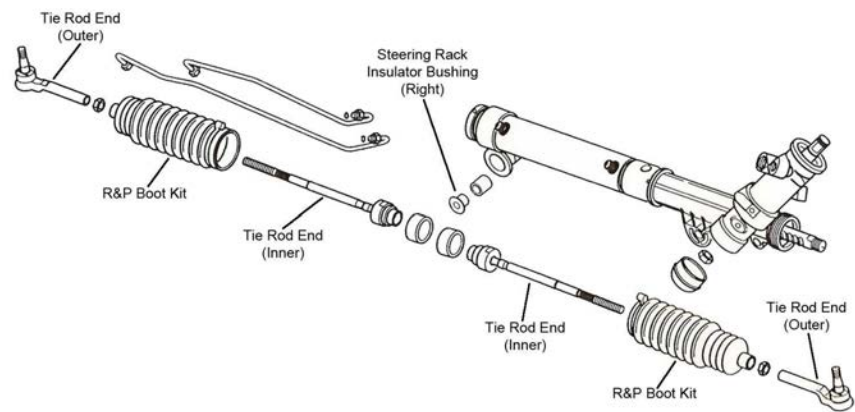

S069

Year	Model/Application	Part	P/C Qty	Figure	
Rack & Pinion Boot Kit					
2004-1997		K6472	2	S069	
1996-1991		K6298	2	S065	
Steering Rack Insulator Bushing					
2004-1997		K6349	1	S069	
1996-1991		K6225	2	S065	
Tie Rod End					
2004-1997	(Powdered Metal Gusher Brg. For Better Lubrication) (Full Ball Stud Provides 360 Degrees Of Smooth Rotation)	Outer	ES3453 ‡	2	S069
		Inner	EV260 ‡	2	S069
1996-1993	(Powdered Metal Gusher Brg. For Better Lubrication)	Outer	ES3242RL ‡	2	S065
1996-1991	(Full Ball Stud Provides 360 Degrees Of Smooth Rotation)	Inner	EV116 ‡	2	S065
1992	(Powdered Metal Gusher Brg. For Better Lubrication)	Outer	ES3238RL ‡	2	S065
1991	(Powdered Metal Gusher Brg. For Better Lubrication)	Outer	ES2111RL ‡	2	S065

REAR SUSPENSION

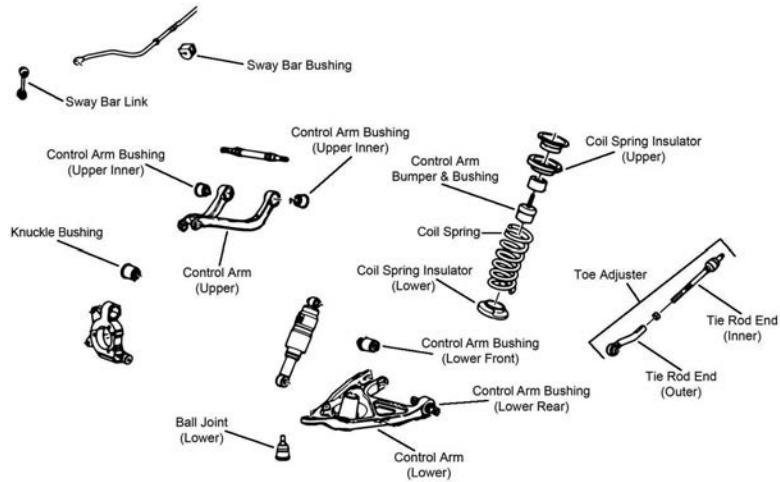

R070

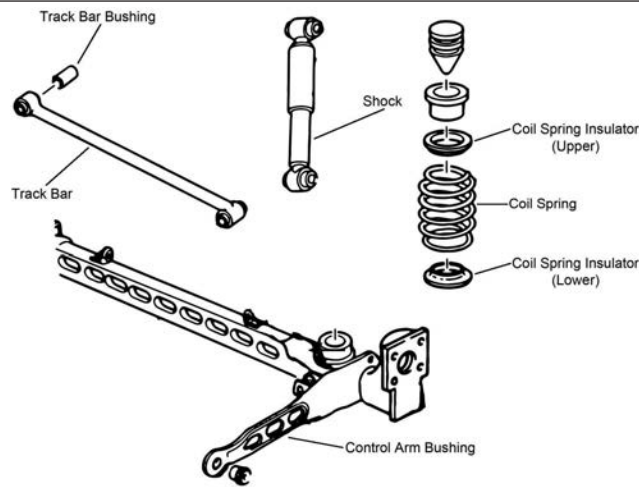

R071

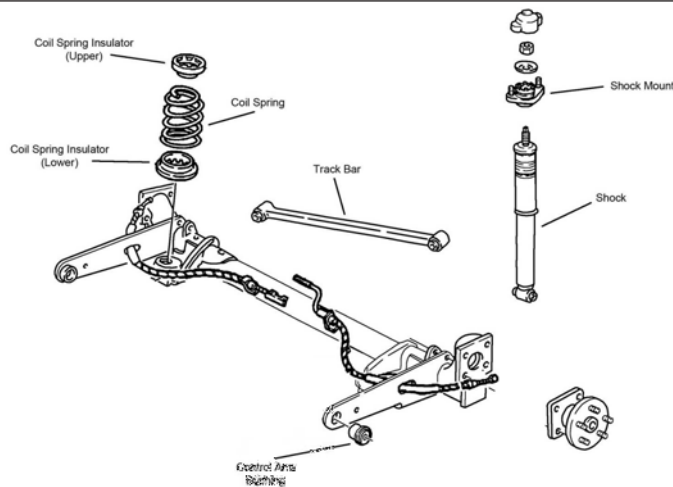

R124

Year	Model/Application	Part	P/C Qty	Figure
Ball Joint				
2004-2002	All Wheel Drive, (Powdered Metal Gusher Brg. For Better Lubrication)	Lower	K80305 ‡	2 R070
Control Arm				
2004-2002	All Wheel Drive, (Contains Bushings, R-Series)	Left Upper	RK80352	1 R070
2004-2002	All Wheel Drive, (Contains Bushings, R-Series)	Right Upper	RK80353	1 R070
Control Arm Bumper Bushing				
2004-2002	All Wheel Drive		K160032	2 R070

OLDSMOBILE TRUCK–Silhouette (Cont.)

REAR SUSPENSION (Cont.)

Year	Model/Application	Part	P/C Qty	Figure	
Control Arm Bushing					
2004-2002	All Wheel Drive	Upper	K200918	2	R070
	All Wheel Drive, (High Quality Elastomer For Durability And Performance)	Lower Front	K200721 ‡	2	R070
	All Wheel Drive, (Contains Installation Tool, Corrects Looseness And Restores Alignment)	At Knuckle, Upper	K200840 ‡	2	R070
	All Wheel Drive, (Corrects Looseness And Restores Alignment)	At Knuckle, Upper	K200175 ‡	2	R070
	All Wheel Drive, 2 Bolt Mounting, (Horizontal Mount)	Lower Rear	K200938	2	R070
	Front Wheel Drive, (Design Allows Ease Of Installation)	Lower Front	K200343 ‡	2	R071
2001-1997	(Design Allows Ease Of Installation)	Lower Front	K200343 ‡	2	R071
Control Arm with Ball Joint					
2004-2002	All Wheel Drive, (Contains Bushings, R-Series)	Left Lower	RK80351	1	R070
	All Wheel Drive, (Contains Bushings, R-Series)	Right Lower	RK80350	1	R070
Shock Mount					
1996-1991		K6353	2	R124	
Strut Spring Seat					
2004-2002	Front Wheel Drive, (Reduces Noise)	K160113 ‡	4	R071	
2001-1997	(Reduces Noise)	K160113 ‡	4	R071	
Sway Bar Bushing					
2004	All Wheel Drive	To Frame	K201429	1	R070
Sway Bar Link					
2004-2002	All Wheel Drive, (Link With Sockets, Powdered Metal Gusher Brg. For Better Lubrication)		K750010 ‡	2	R070
Tie Rod Assembly					
2004-2002	All Wheel Drive, (MOOG Engineered Steel Composition Enhances Strength)		CK660710 ‡	2	R070
Tie Rod End					
2004-2002	All Wheel Drive, (Includes Wrench Flats For Easier Service)	Outer	ES800468 ‡	2	R070
	All Wheel Drive, (Full Ball Stud Provides 360 Degrees Of Smooth Rotation)	Inner	EV800469 ‡	2	R070
Track Bar					
2004-2002	Front Wheel Drive, (R-Series)		RK661214	1	R071
Wheel Hub & Bearing Assembly					
2004-2002	All Wheel Drive		513121	2	
	Front Wheel Drive		512357	2	
2001-1992			512357	2	
1991			513018	2	

PETERBILT–330

STEERING

Year	Model/Application	Part	P/C Qty	Figure
Drag Link Assembly				
2006-2005	14.21" Center To Center	DS1179	1	
	31.69" Center To Center	DS1180	1	

FRONT SUSPENSION

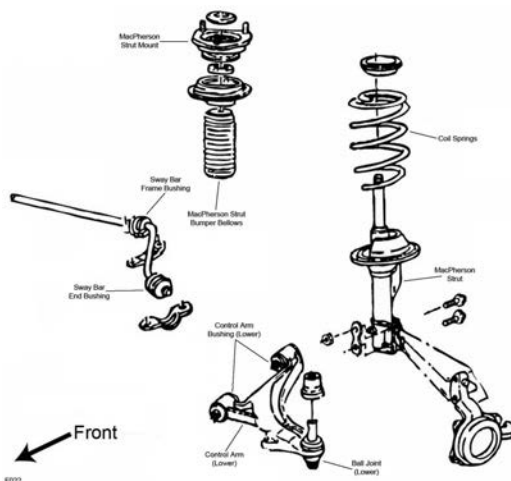

F022

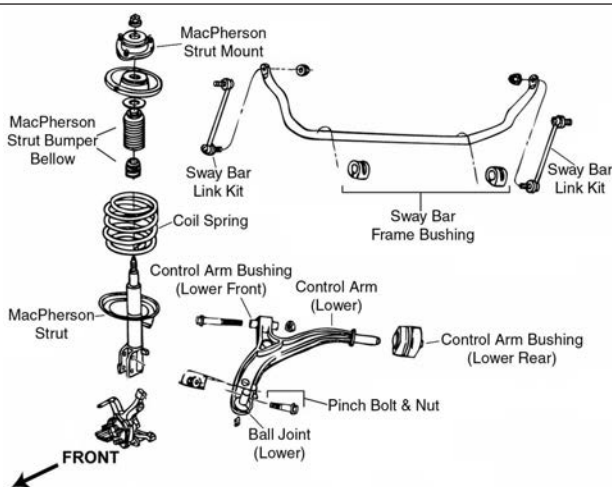

F023

Year	Model/Application	Part	P/C Qty	Figure
Ball Joint				
2000-1996	(Full Ball Stud Provides 360 Degrees Of Smooth Rotation)	Lower	K7257 ‡	2 F023
1995-1991	(Full Ball Stud Provides 360 Degrees Of Smooth Rotation)	Lower	K7257 ‡	2 F022
Control Arm Bushing				
2000-1996	181(3.0L) 201(3.3L) 230(3.8L), (High Quality Elastomer For Durability And Performance)	Lower Front	K7286	2 F023
		Lower Rear	K80830	2 F023
		Lower Rear	K80830	2 F023
		Lower Rear	K200157 ‡	2 F023
1997-1996	148(2.4L)	Lower Rear	K80830	2 F023
1995-1991	(2 Piece Bushing, Contains Front And Rear Bushings)	Lower	K7294 ‡	2 F022
Control Arm with Ball Joint				
2000-1996	(Contains Bushing, Powdered Metal Gusher Brg. For Better Lubrication) (R-Series) (Contains Bushing, Powdered Metal Gusher Brg. For Better Lubrication) (R-Series)	Left Lower	CK80634 ‡	1 F023
		Left Lower	RK80634	1 F023
		Right Lower	CK80633 ‡	1 F023
		Right Lower	RK80633	1 F023
1995-1991	(R-Series) (R-Series)	Left Lower	RK620470	1 F022
		Right Lower	RK620469	1 F022
Strut and Spring Assembly				
2000-1996	(Coated For Corrosion Resistance, Contains Lower Mounting Hardware) (Coated For Corrosion Resistance, Contains Lower Mounting Hardware)	Left	ST8536L ‡	1 F023
		Right	ST8536R ‡	1 F023
1995	From 3/95, (Coated For Corrosion Resistance, Contains Lower Mounting Hardware) From 3/95, (Coated For Corrosion Resistance, Contains Lower Mounting Hardware) Thru 2/95, (Coated For Corrosion Resistance, Contains Lower Mounting Hardware)	Left	ST8536L ‡	1 F023
		Right	ST8536R ‡	1 F023
			ST8505 ‡	2 F022
1994-1991	(Coated For Corrosion Resistance, Contains Lower Mounting Hardware)		ST8505 ‡	2 F022
Strut Bearing				
2000-1996			K160382	2 F023

PLYMOUTH TRUCK-Grand Voyager (Cont.)

FRONT SUSPENSION (Cont.)

Year	Model/Application	Part	P/C Qty	Figure	
Strut Bearing Spacer					
1995-1991	(Spacer)	K7378	2	F022	
Strut Bumper Bellows					
2000-1996	(OE Material For Strut Performance And Longevity, Contains Bumper)	K201272 K90462 ‡	2 2	F023 F023	
1995-1991	(OE Material For Strut Performance And Longevity, Contains Bumper)	K201272 K90462 ‡	2 2	F022 F022	
Strut Mount					
2000-1996	(Contains Bearing)	K7259	2	F023	
1995-1991	(Contains Bearing)	K7175	2	F022	
Strut Spring Seat					
2000-1996		Upper Lower	K7334 K7458	2 2	F023 F023
1995-1991	(Spring Seat Only)	Upper Lower	K7333 K7338	2 2	F022 F022
	(Spacer Plate Only)		K7377	2	F022
Sway Bar Bushing					
2000-1996	(17% Wider Bushings Provide Maximum Performance) (Contains Split Design For Easier Installation, Standard Design)	To Frame To Frame	K200600 ‡ K7350	1 1	F023 F023
1995-1991	1" Sway Bar Diameter	To Arm	K7270	1	F022
	1-1/16" Sway Bar Diameter	To Arm	K7272	1	F022
	1-1/16" Sway Bar Diameter	To Frame	K7266	1	F022
	1-1/8" Sway Bar Diameter	To Arm	K7273	1	F022
	1-1/8" Sway Bar Diameter	To Frame	K7268	1	F022
Sway Bar Link					
2000-1996	(Powdered Metal Gusher Brg. For Better Lubrication)		K7258 ‡	2	F023
Wheel Hub & Bearing Assembly					
2000-1996	14" Wheels 15" Wheels		513122 513123	2 2	
1995-1991	14" Wheels 15" Wheels		513075 513074	2 2	

STEERING

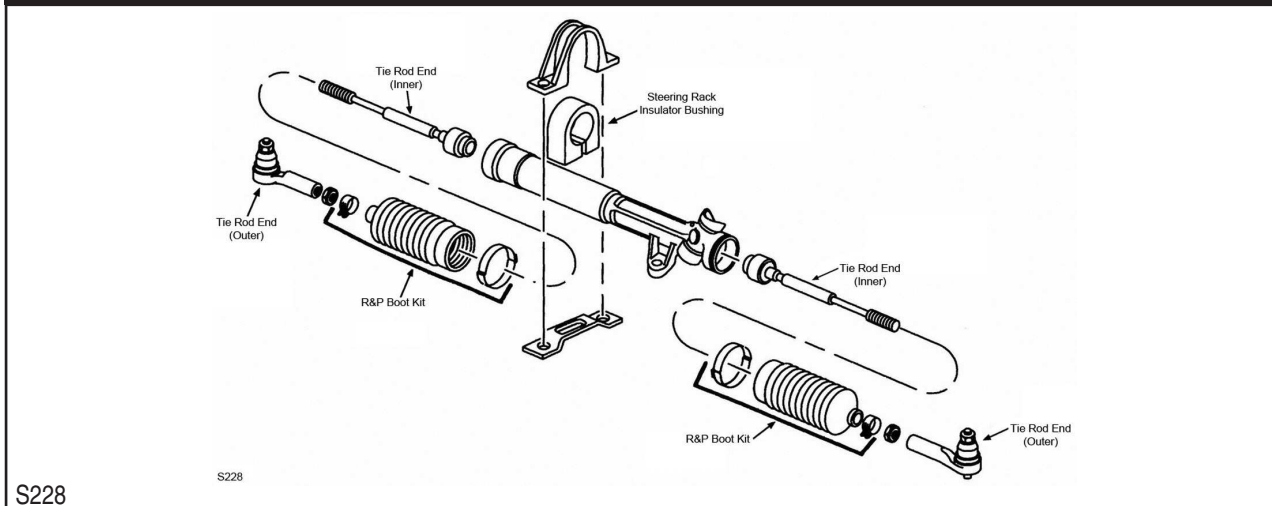

S228

S228

Year	Model/Application	Part	P/C Qty	Figure	
Rack & Pinion Boot Kit					
1995-1991	(High Temperature)	K8441	2	S228	
Steering Rack Insulator Bushing					
1995-1991		K7113	1	S228	
Tie Rod End					
2000-1996	(Powdered Metal Gusher Brg. For Better Lubrication) (Full Ball Stud Provides 360 Degrees Of Smooth Rotation)	Outer Inner	ES3401RL ‡ EV362 ‡	2 2	S228 S228
1995-1991	(Powdered Metal Gusher Brg. For Better Lubrication) (Full Ball Stud Provides 360 Degrees Of Smooth Rotation)	Outer Inner	ES3008RL ‡ EV128 ‡	2 2	S228 S228

(Cont.) Grand Voyager-PLYMOUTH TRUCK

REAR SUSPENSION

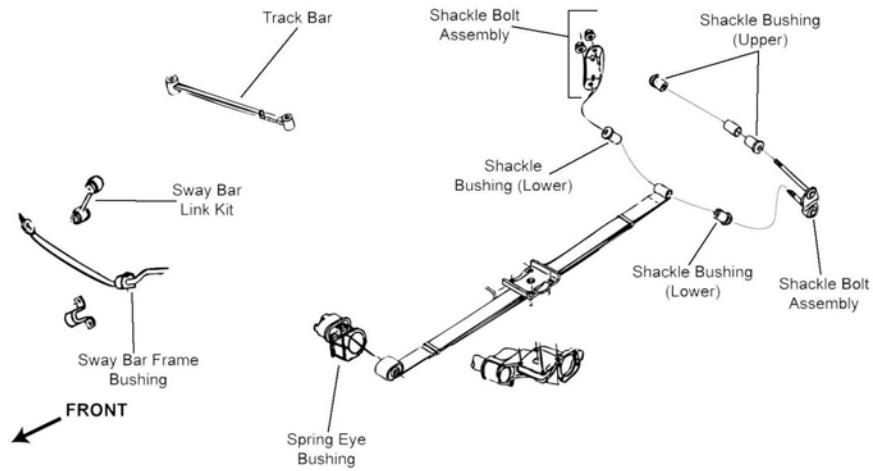

R311

Year	Model/Application	Part	P/C Qty	Figure
Leaf Spring Bushing				
1998-1991		Front SB364	2	R311
Sway Bar Link				
2000-1998	(Improves Upon OE Design)	K7301 ‡	2	R311
1997	Front Wheel Drive, (Improves Upon OE Design)	K7301 ‡	2	R311
1996	(Improves Upon OE Design)	K7301 ‡	2	R311
1995-1991	Front Wheel Drive, (Improves Upon OE Design)	K7301 ‡	2	R311
Track Bar				
2000-1996		DS1423	1	R311
Wheel Hub & Bearing Assembly				
2000-1997	14" Wheels Except 14" Wheels	512155 512156	2 2	
1996	Front Wheel Drive, 14" Wheels Front Wheel Drive, Except 14" Wheels	512155 512156	2 2	
1995-1991	All Wheel Drive	512125	2	

Voyager-PLYMOUTH TRUCK

FRONT SUSPENSION

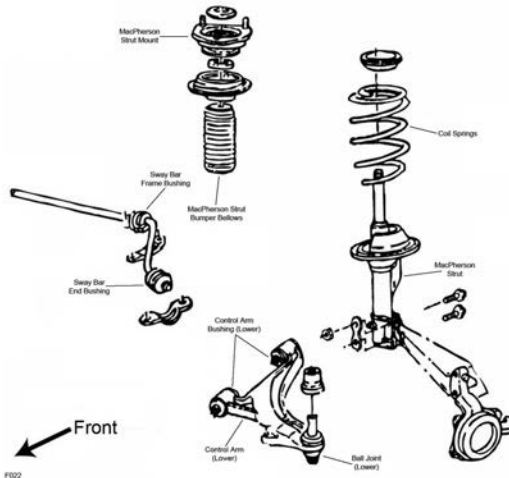

F022

PLYMOUTH TRUCK-Voyager (Cont.)

FRONT SUSPENSION (Cont.)

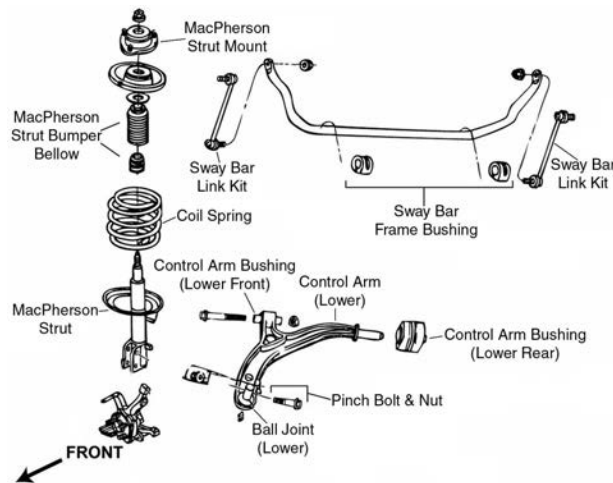

F023

Year	Model/Application	Part	P/C Qty	Figure
Ball Joint				
2000-1996	(Full Ball Stud Provides 360 Degrees Of Smooth Rotation)	Lower	K7257 ‡	2 F023
1995-1991	(Full Ball Stud Provides 360 Degrees Of Smooth Rotation)	Lower	K7257 ‡	2 F022
Control Arm Bushing				
2000-1996	148(2.4L)	Lower Front	K7286	2 F023
	181(3.0L)	Lower Rear	K80830	2 F023
	201(3.3L)	Lower Rear	K80830	2 F023
1999-1996	230(3.8L), (High Quality Elastomer For Durability And Performance)	Lower Rear	K200157 ‡	2 F023
1995-1991	(2 Piece Bushing, Contains Front And Rear Bushings)	Lower	K7294 ‡	2 F022
Control Arm with Ball Joint				
2000-1996	(Contains Bushing, Powdered Metal Gusher Brg. For Better Lubrication) (R-Series)	Left Lower	CK80634 ‡	1 F023
	(Contains Bushing, Powdered Metal Gusher Brg. For Better Lubrication) (R-Series)	Left Lower	RK80634	1 F023
	(Contains Bushing, Powdered Metal Gusher Brg. For Better Lubrication) (R-Series)	Right Lower	CK80633 ‡	1 F023
	(Contains Bushing, Powdered Metal Gusher Brg. For Better Lubrication) (R-Series)	Right Lower	RK80633	1 F023
1995-1991	(R-Series)	Left Lower	RK620470	1 F022
	(R-Series)	Right Lower	RK620469	1 F022
Strut and Spring Assembly				
2000-1996	(Coated For Corrosion Resistance, Contains Lower Mounting Hardware)	Left	ST8536L ‡	1 F023
	(Coated For Corrosion Resistance, Contains Lower Mounting Hardware)	Right	ST8536R ‡	1 F023
1995	From 3/95, (Coated For Corrosion Resistance, Contains Lower Mounting Hardware)	Left	ST8536L ‡	1 F023
	From 3/95, (Coated For Corrosion Resistance, Contains Lower Mounting Hardware)	Right	ST8536R ‡	1 F023
	Thru 2/95, (Coated For Corrosion Resistance, Contains Lower Mounting Hardware)		ST8505 ‡	2 F022
1994-1991	(Coated For Corrosion Resistance, Contains Lower Mounting Hardware)		ST8505 ‡	2 F022
Strut Bearing				
2000-1996			K160382	2 F023
Strut Bearing Spacer				
1995-1991	(Spacer)		K7378	2 F022
Strut Bumper Bellows				
2000-1996	(OE Material For Strut Performance And Longevity, Contains Bumper)		K201272	2 F023
	(OE Material For Strut Performance And Longevity, Contains Bumper)		K90462 ‡	2 F023
1995-1991	(OE Material For Strut Performance And Longevity, Contains Bumper)		K201272	2 F022
	(OE Material For Strut Performance And Longevity, Contains Bumper)		K90462 ‡	2 F022
Strut Mount				
2000-1996	(Contains Bearing)		K7259	2 F023
1995-1991	(Contains Bearing)		K7175	2 F022
Strut Spring Seat				
2000-1996		Upper	K7334	2 F023
		Lower	K7458	2 F023
1995-1991	(Spring Seat Only)	Upper	K7333	2 F022
	(Spring Seat Only)	Lower	K7338	2 F022
	(Spacer Plate Only)		K7377	2 F022
Sway Bar Bushing				
2000-1996	(17% Wider Bushings Provide Maximum Performance)	To Frame	K200600 ‡	1 F023
	(Contains Split Design For Easier Installation, Standard Design)	To Frame	K7350	1 F023

FRONT SUSPENSION (Cont.)

Year	Model/Application	Part	P/C Qty	Figure
Sway Bar Bushing				
1995-1991	1" Sway Bar Diameter	To Arm	K7270	1 F022
	1-1/16" Sway Bar Diameter	To Arm	K7272	1 F022
	1-1/16" Sway Bar Diameter	To Frame	K7266	1 F022
	1-1/8" Sway Bar Diameter	To Arm	K7273	1 F022
	1-1/8" Sway Bar Diameter	To Frame	K7268	1 F022
Sway Bar Link				
2000-1996	(Powdered Metal Gusher Brg. For Better Lubrication)		K7258 ‡	2 F023
Wheel Hub & Bearing Assembly				
2000	Except 14" Wheels		513123	2
2000-1996	14" Wheels		513122	2
1999-1996	15" Wheels		513123	2
1995-1991	14" Wheels		513075	2
	15" Wheels		513074	2

STEERING

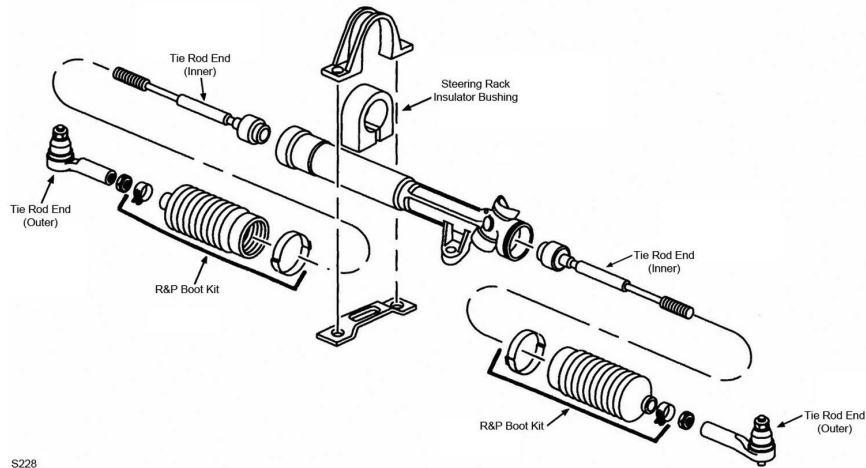

S228

S228

Year	Model/Application	Part	P/C Qty	Figure
Rack & Pinion Boot Kit				
1995-1991	(High Temperature)		K8441	2 S228
Steering Rack Insulator Bushing				
1995-1991			K7113	1 S228
Tie Rod End				
2000-1996	(Powdered Metal Gusher Brg. For Better Lubrication) (Full Ball Stud Provides 360 Degrees Of Smooth Rotation)	Outer	ES3401RL ‡	2 S228
		Inner	EV362 ‡	2 S228
1995-1991	(Powdered Metal Gusher Brg. For Better Lubrication) (Full Ball Stud Provides 360 Degrees Of Smooth Rotation)	Outer	ES3008RL ‡	2 S228
		Inner	EV128 ‡	2 S228

PLYMOUTH TRUCK-Voyager (Cont.)

REAR SUSPENSION

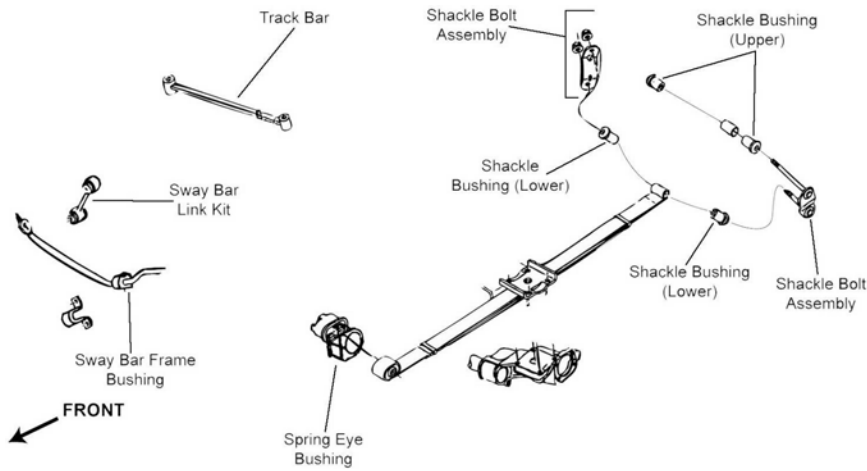

R311

Year	Model/Application	Part	P/C Qty	Figure
Leaf Spring Bushing				
1998-1991		Front SB364	2	R311
Sway Bar Link				
2000-1994	(Improves Upon OE Design)	K7301 ‡	2	R311
1993-1991	Front Wheel Drive, (Improves Upon OE Design)	K7301 ‡	2	R311
Track Bar				
2000-1996		DS1423	1	R311
Wheel Hub & Bearing Assembly				
2000-1996	14" Wheels Except 14" Wheels	512155 512156	2 2	
1993-1991	All Wheel Drive	512125	2	

PONTIAC TRUCK-Aztek

FRONT SUSPENSION

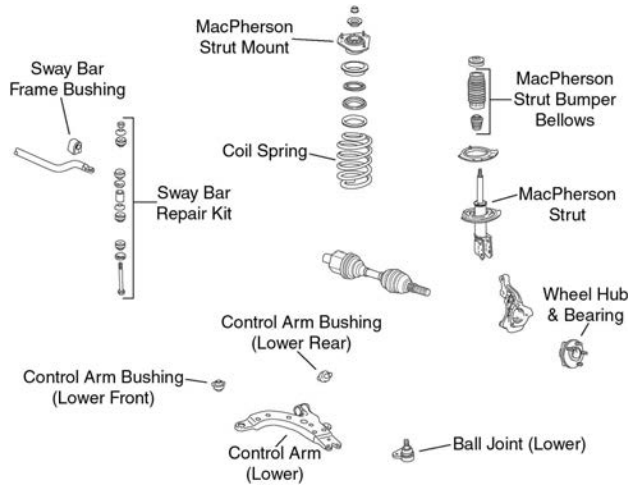

F099

Year	Model/Application	Part	P/C Qty	Figure
Ball Joint				
2005-2001	(Bolt On Type, Powdered Metal Gusher Brg. For Better Lubrication)	Lower K5331 ‡	2	F099
Control Arm Bushing				
2005-2001	(Horizontal Mount, 2 Piece Bushing Design Allows Easier Installation)	Lower Rear K80778 ‡	2	F099
	(One Piece Bushing, Horizontal Mount)	Lower Rear K6715	2	F099
	(Durable Socket Design Eases Installation, Vertical Mount)	Lower Front K200787 ‡	2	F099
	(Vertical Mount)	Lower Front K6712	2	F099
Control Arm with Ball Joint				
2005-2001	(With Sway Bar Mounting Tab, R-Series)	Left Lower RK621351	1	F099

FRONT SUSPENSION (Cont.)				
Year	Model/Application	Part	P/C Qty	Figure
Control Arm with Ball Joint				
2005-2001 (Cont.)	(R-Series) Right Lower	RK621352	1	F099
Strut and Spring Assembly				
2005-2001		ST8647	2	F099
Strut Bumper Bellows				
2005-2001	(Contains Bumper) (Contains Retainer)	K90463 K201271	2 2	F099 F099
Strut Mount				
2005-2001	(Contains Bearing)	K6521	2	F099
Strut Mounting Kit				
2005-2001	(Super Kit Contains Bearing And OE Style Bumper / Bellow)	K160391	2	F099
Strut Spring Seat				
2005-2001	(Contains Insulator And Retainer) (Spring Seat Only) (Insulator Only)	Upper K80926 Upper K80923 Lower K5349	2 2 2	F099 F099 F099
Sway Bar Bushing				
2005-2001	.80" Sway Bar Diameter, (Improved Design Bushing With Premium Rubber Material And Synthetic Fabric Lining Lasts Longer And Eliminates Noise) .80" Sway Bar Diameter, (Standard Design) 1.18" Sway Bar Diameter, (Improved Design Bushing With Premium Rubber Material And Synthetic Fabric Lining Lasts Longer And Eliminates Noise) 1.18" Sway Bar Diameter, (Standard Design) 1.26" Sway Bar Diameter, (Split Design For Easier Installation) 1.34" Sway Bar Diameter, (Improved Design Bushing With Premium Rubber Material And Synthetic Fabric Lining Lasts Longer And Eliminates Noise) 1.34" Sway Bar Diameter, (Standard Design)	To Frame K201610 ‡ To Frame K80812 To Frame K201609 ‡ To Frame K80813 To Frame K80814 ‡ To Frame K201608 ‡ To Frame K80815	1 1 1 1 1 1 1	F099 F099 F099 F099 F099 F099 F099
Sway Bar Repair Kit				
2005-2001	(Includes Polyurethane Bushings And Solid Metal Sleeve For Enhanced Performance. Barrel Nut Allows For Easier Installation.) (Standard Design)	K700527 ‡ K5342	2 2	F099 F099
Wheel Hub & Bearing Assembly				
2005-2003	All Wheel Drive Front Wheel Drive, 4 Wheel ABS Front Wheel Drive, Non ABS	513187 513187 513203	2 2 2	
2002-2001		513187	2	
STEERING				
S069				
Year	Model/Application	Part	P/C Qty	Figure
Rack & Pinion Boot Kit				
2005-2001		K6472	2	S069
Steering Rack Insulator Bushing				
2005-2001		K6349	1	S069
Tie Rod End				
2005-2001	(Powdered Metal Gusher Brg. For Better Lubrication) (Full Ball Stud Provides 360 Degrees Of Smooth Rotation)	Outer ES3455 ‡ Inner EV260 ‡	2 2	S069 S069

PONTIAC TRUCK-Aztek (Cont.)

REAR SUSPENSION

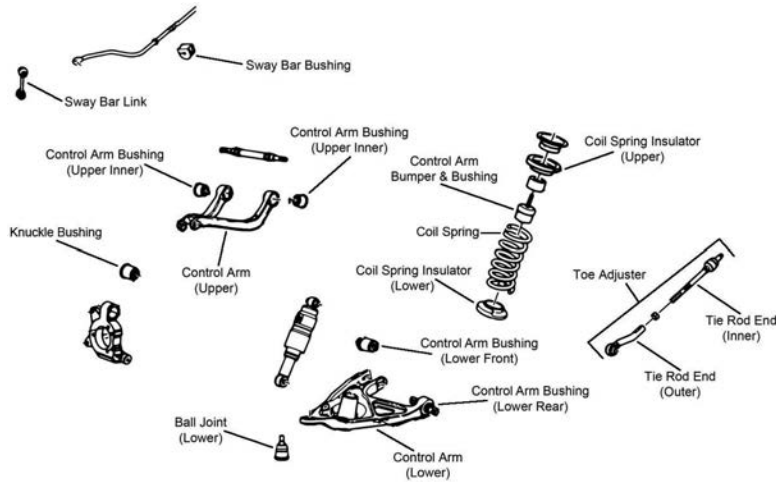

R070

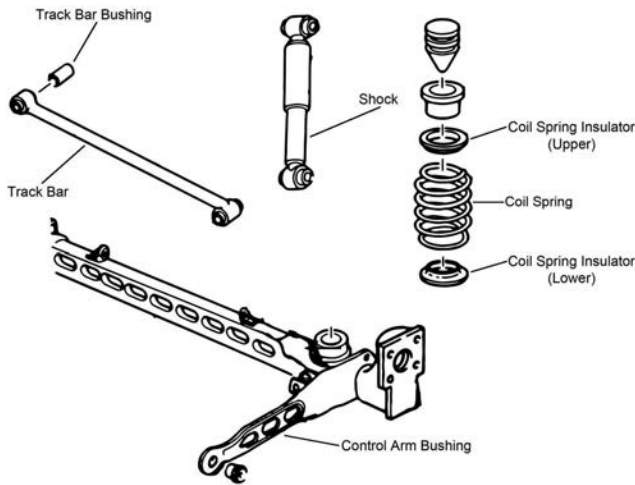

R071

Year	Model/Application	Part	P/C Qty	Figure
Ball Joint				
2005-2001	All Wheel Drive, (Powdered Metal Gusher Brg. For Better Lubrication)	Lower	K80305 ‡	2 R070
Control Arm				
2005-2001	All Wheel Drive, (Contains Bushings, R-Series)	Left Upper	RK80352	1 R070
	All Wheel Drive, (Contains Bushings, R-Series)	Right Upper	RK80353	1 R070
Control Arm Bumper Bushing				
2005-2001	All Wheel Drive		K160032	2 R070
Control Arm Bushing				
2005-2001	All Wheel Drive	Upper	K200918	2 R070
	All Wheel Drive, (2 Bolt Mounting)	Lower Rear	K200938	2 R070
	All Wheel Drive, (High Quality Elastomer For Durability And Performance)	Lower Front	K200721 ‡	2 R070
	All Wheel Drive, (Contains Installation Tool, Corrects Looseness And Restores Alignment)			
	All Wheel Drive, (Corrects Looseness And Restores Alignment)	At Knuckle, Upper	K200840 ‡	2 R070
	Front Wheel Drive, (Design Allows Ease Of Installation)	At Knuckle, Upper	K200175 ‡	2 R070
		Lower Front	K200343 ‡	2 R071
Control Arm with Ball Joint				
2005-2001	All Wheel Drive, (Contains Bushings, R-Series)	Left Lower	RK80351	1 R070
	All Wheel Drive, (Contains Bushings, R-Series)	Right Lower	RK80350	1 R070
Strut Spring Seat				
2005-2001	Front Wheel Drive, (Reduces Noise)		K160113 ‡	4 R071
Sway Bar Bushing				
2005-2001	All Wheel Drive	To Frame	K201582	1 R070
Sway Bar Link				
2005-2001	All Wheel Drive, (Link With Sockets, Powdered Metal Gusher Brg. For Better Lubrication)		K750010 ‡	2 R070
Tie Rod Assembly				
2005-2001	All Wheel Drive, (MOOG Engineered Steel Composition Enhances Strength)		CK660710 ‡	2 R070

(Cont.) Aztek-PONTIAC TRUCK

REAR SUSPENSION (Cont.)				
Year	Model/Application	Part	P/C Qty	Figure
Tie Rod End				
2005-2001	All Wheel Drive, (Includes Wrench Flats For Easier Service) All Wheel Drive, (Full Ball Stud Provides 360 Degrees Of Smooth Rotation)	Outer Inner	ES800468 ‡ EV800469 ‡	2 2 R070 R070
Track Bar				
2005-2001	Front Wheel Drive, (R-Series)	RK661214	1	R071
Wheel Hub & Bearing Assembly				
2005-2001	All Wheel Drive Front Wheel Drive, 4 Wheel ABS Front Wheel Drive, Non ABS	513121 512357 512221	2 2 2	

Montana-PONTIAC TRUCK

FRONT SUSPENSION				
F231				
Year	Model/Application	Part	P/C Qty	Figure
Ball Joint				
2005-1999	(Bolt On Type, Powdered Metal Gusher Brg. For Better Lubrication)	Lower	K5331 ‡	2 F231
Control Arm Bushing				
2005-1999	(Horizontal Mount, 2 Piece Bushing Design Allows Easier Installation) (One Piece Bushing, Horizontal Mount) (Durable Socket Design Eases Installation, Vertical Mount) (Vertical Mount)	Lower Rear Lower Rear Lower Front Lower Front	K80778 ‡ K6715 K200787 ‡ K6712	2 2 2 2 F231 F231 F231 F231
Control Arm with Ball Joint				
2005-1999	(Contains Bushings, Powdered Metal Gusher Brg. For Better Lubrication) (R-Series) (Contains Bushing, Powdered Metal Gusher Brg. For Better Lubrication) (R-Series)	Left Lower Left Lower Right Lower Right Lower	CK80539 ‡ RK80539 CK80538 ‡ RK80538	1 1 1 1 F231 F231 F231 F231
Strut and Spring Assembly				
2005	Base Model, EXT, GT, SE, (Strut, Spring & Top Mount)		ST8572	2 F231
2004-1999	(Strut, Spring & Top Mount)		ST8572	2 F231
Strut Bumper Bellows				
2005-1999	(Contains Bumper) (Contains Retainer)		K90463 K201271	2 2 F231 F231
Strut Mount				
2005-1999	(Contains Bearing)		K6521	2 F231
Strut Mounting Kit				
2005-1999	(Super Kit Contains Bearing And OE Style Bumper / Bellow)		K160391	2 F231
Strut Spring Seat				
2005-1999	(Contains Insulator And Retainer) (Spring Seat Only) (Insulator Only)	Upper Upper Lower	K80926 K80923 K5349	2 2 2 F231 F231 F231
Sway Bar Bushing				
2005-1999	.80" Sway Bar Diameter, (Improved Design Bushing With Premium Rubber Material And Synthetic Fabric Lining Lasts Longer And Eliminates Noise) .80" Sway Bar Diameter, (Standard Design)	To Frame To Frame	K201610 ‡ K80812	1 1 F231 F231

PONTIAC TRUCK-Montana (Cont.)

FRONT SUSPENSION (Cont.)

Year	Model/Application	Part	P/C Qty	Figure
Sway Bar Bushing				
2005-1999 (Cont.)	1.18" Sway Bar Diameter, (Improved Design Bushing With Premium Rubber Material And Synthetic Fabric Lining Lasts Longer And Eliminates Noise)	To Frame	K201609 ‡	1 F231
	1.18" Sway Bar Diameter, (Standard Design)	To Frame	K80813	1 F231
	1.26" Sway Bar Diameter, (Split Design For Easier Installation)	To Frame	K80814 ‡	1 F231
	1.34" Sway Bar Diameter, (Improved Design Bushing With Premium Rubber Material And Synthetic Fabric Lining Lasts Longer And Eliminates Noise)	To Frame	K201608 ‡	1 F231
	1.34" Sway Bar Diameter, (Standard Design)	To Frame	K80815	1 F231
	Sway Bar Repair Kit			
2005-1999	(Includes Polyurethane Bushings And Solid Metal Sleeve For Enhanced Performance. Barrel Nut Allows For Easier Installation.) (Standard Design)		K700527 ‡	2 F231
			K5342	2 F231
Wheel Hub & Bearing Assembly				
2005-2003	Front Wheel Drive, 4 Wheel ABS Front Wheel Drive, Non ABS		513179	2
			513203	2
2005-2001	All Wheel Drive		513187	2
2002	Front Wheel Drive		513179	2
2001	Front Wheel Drive, Plastic Sensor Wire Clip, 2nd Design Front Wheel Drive, Steel Sensor Wire Clip, 1st Design		513179	2
			513121	2
2000-1999			513121	2

STEERING

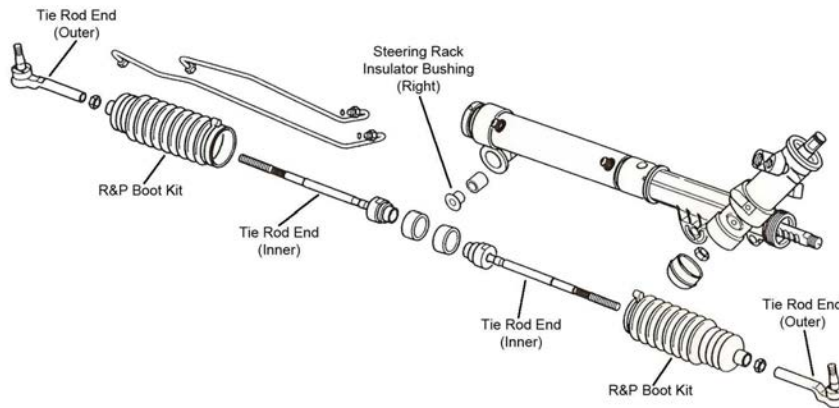

S069

Year	Model/Application	Part	P/C Qty	Figure
Rack & Pinion Boot Kit				
2005-1999		K6472	2	S069
Steering Rack Insulator Bushing				
2005-1999		K6349	1	S069
Tie Rod End				
2005-1999	(Powdered Metal Gusher Brg. For Better Lubrication) (Full Ball Stud Provides 360 Degrees Of Smooth Rotation)	Outer	ES3453 ‡	2 S069
		Inner	EV260 ‡	2 S069

REAR SUSPENSION

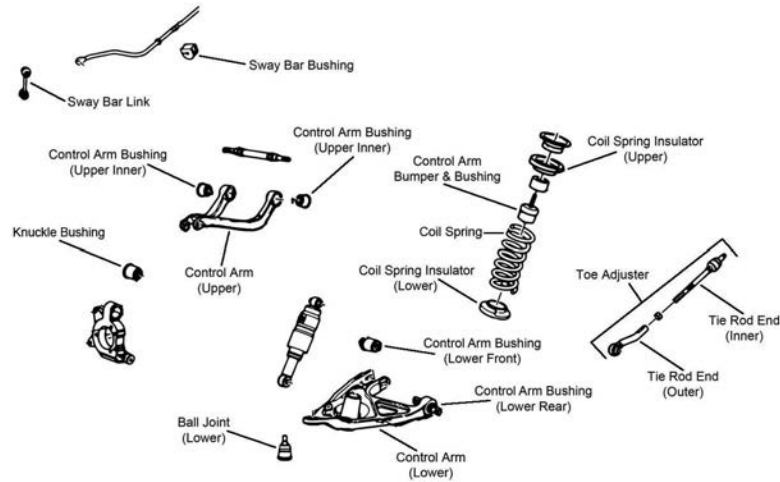

R070

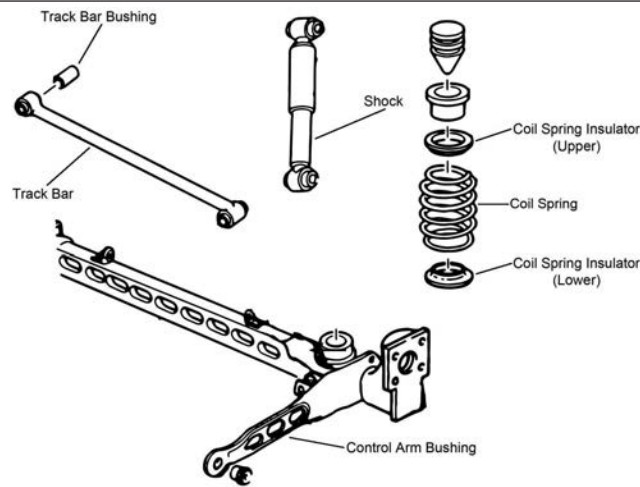

R071

Year	Model/Application	Part	P/C Qty	Figure
Ball Joint				
2005-2002	All Wheel Drive, (Powdered Metal Gusher Brg. For Better Lubrication)	Lower	K80305 ‡	2 R070
Control Arm				
2005-2002	All Wheel Drive, (Contains Bushings, R-Series)	Left Upper	RK80352	1 R070
	All Wheel Drive, (Contains Bushings, R-Series)	Right Upper	RK80353	1 R070
Control Arm Bumper Bushing				
2005-2002	All Wheel Drive		K160032	2 R070
Control Arm Bushing				
2005-2002	All Wheel Drive, (High Quality Elastomer For Durability And Performance)	Lower Front	K200721 ‡	2 R070
	All Wheel Drive, (Contains Installation Tool, Corrects Looseness And Restores Alignment)	At Knuckle, Upper	K200840 ‡	2 R070
	All Wheel Drive, (Corrects Looseness And Restores Alignment)	At Knuckle, Upper	K200175 ‡	2 R070
	Front Wheel Drive, (Design Allows Ease Of Installation)	Lower Front	K200343 ‡	2 R071
2003-2002	All Wheel Drive	Upper	K200918	2 R070
	All Wheel Drive, 2 Bolt Mounting	Lower Rear	K200938	2 R070
2001-1999	(Design Allows Ease Of Installation)	Lower Front	K200343 ‡	2 R071
Control Arm with Ball Joint				
2005-2002	All Wheel Drive, (Contains Bushings, R-Series)	Left Lower	RK80351	1 R070
	All Wheel Drive, (Contains Bushings, R-Series)	Right Lower	RK80350	1 R070
Strut Spring Seat				
2005-2002	Front Wheel Drive, (Reduces Noise)		K160113 ‡	4 R071
2001-1999	(Reduces Noise)		K160113 ‡	4 R071
Sway Bar Bushing				
2005-2004	All Wheel Drive	To Frame	K201429	1 R070

PONTIAC TRUCK–Montana (Cont.)

REAR SUSPENSION (Cont.)

Year	Model/Application	Part	P/C Qty	Figure	
Sway Bar Link					
2005-2002	All Wheel Drive, (Link With Sockets, Powdered Metal Gusher Brg. For Better Lubrication)	K750010 ‡	2	R070	
Tie Rod Assembly					
2005-2001	All Wheel Drive, (MOOG Engineered Steel Composition Enhances Strength)	CK660710 ‡	2	R070	
Tie Rod End					
2004-2002	All Wheel Drive, (Includes Wrench Flats For Easier Service)	Outer Inner	ES800468 ‡ EV800469 ‡	2 2	R070 R070
Track Bar					
2005-1999	Front Wheel Drive, (R-Series)	RK661214	1	R071	
Wheel Hub & Bearing Assembly					
2005	Base Model, EXT, GT, SE, Front Wheel Drive, (4 Hole Rectangular Flange)	512357	2		
	EXT, GT, SE, All Wheel Drive	513179	2		
	EXT, GT, SE, Front Wheel Drive, (3 Hole Triangular Flange)	512246	2		
2004	Front Wheel Drive, Rear Disc	512357	2		
2004-2002	Front Wheel Drive, Rear Drum	512357	2		
2004-2001	All Wheel Drive	513121	2		
2001	Front Wheel Drive	512357	2		
2000-1999		512357	2		

PONTIAC TRUCK–Montana SV6

FRONT SUSPENSION

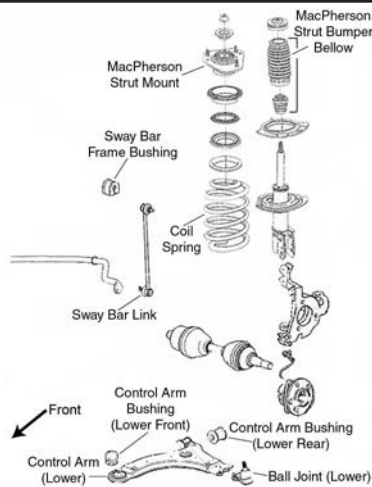

F098

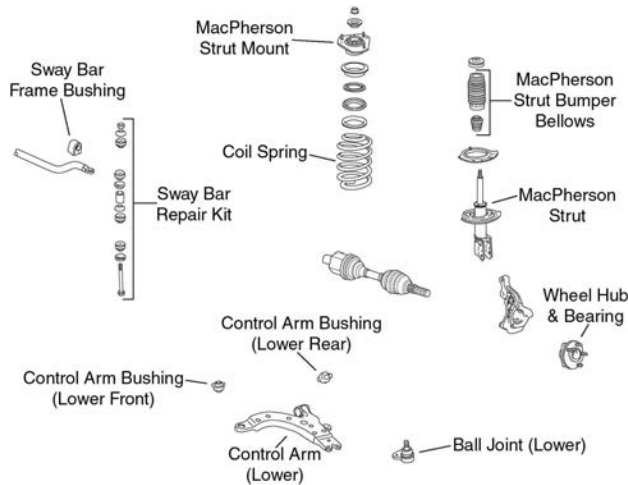

F099

(Cont.) Montana SV6-PONTIAC TRUCK

FRONT SUSPENSION (Cont.)				
Year	Model/Application	Part	P/C Qty	Figure
Ball Joint				
2006-2005	(Bolt On Type, Powdered Metal Gusher Brg. For Better Lubrication)	Lower	K5331 ‡	2 F098, F099
Control Arm Bushing				
2006	(Durable Socket Design Eases Installation, Vertical Mount)	Lower Front	K200787 ‡	2 F098, F099
2006-2005	(Horizontal Mount, 2 Piece Bushing Design Allows Easier Installation) (One Piece Bushing, Horizontal Mount) (Vertical Mount)	Lower Rear	K80778 ‡	2 F098, F099
		Lower Rear	K6715	2 F098, F099
		Lower Front	K6712	2 F098, F099
Control Arm with Ball Joint				
2006-2005	Front Wheel Drive, (With Sway Bar Mounting Tab, R-Series) Front Wheel Drive, (Without Sway Bar Mounting Tab, R-Series, Actual Product May Contain Mounting Tab (Will Fit And Function Properly With Or Without Tab)) Front Wheel Drive, (With Sway Bar Mounting Tab, R-Series) Front Wheel Drive, (Without Sway Bar Mounting Tab, R-Series, Actual Product May Contain Mounting Tab (Will Fit And Function Properly With Or Without Tab))	Left Lower	RK621351	1 F098
		Left Lower	RK621943	1 F098
		Right Lower	RK621352	1 F098
		Right Lower	RK621944	1 F098
Strut and Spring Assembly				
2006	Front Wheel Drive		ST8631	2 F098
2005	Base Model, Front Wheel Drive		ST8631	2 F098
Strut Bumper Bellows				
2006-2005	(Contains Bumper) (Contains Retainer)		K90463	2 F098, F099
			K201271	2 F098, F099
Strut Mount				
2006-2005	(Contains Bearing)		K6521	2 F098, F099
Strut Mounting Kit				
2006-2005	(Super Kit Contains Bearing And OE Style Bumper / Bellow)		K160391	2 F098, F099
Strut Spring Seat				
2006-2005	(Contains Insulator And Retainer) (Spring Seat Only) (Insulator Only)	Upper	K80926	2 F098, F099
		Upper	K80923	2 F098, F099
		Lower	K5349	2 F098, F099
Sway Bar Bushing				
2006-2005	.80" Sway Bar Diameter, (Improved Design Bushing With Premium Rubber Material And Synthetic Fabric Lining Lasts Longer And Eliminates Noise) .80" Sway Bar Diameter, (Standard Design) 1.18" Sway Bar Diameter, (Improved Design Bushing With Premium Rubber Material And Synthetic Fabric Lining Lasts Longer And Eliminates Noise) 1.18" Sway Bar Diameter, (Standard Design) 1.26" Sway Bar Diameter, (Split Design For Easier Installation) 1.34" Sway Bar Diameter, (Improved Design Bushing With Premium Rubber Material And Synthetic Fabric Lining Lasts Longer And Eliminates Noise) 1.34" Sway Bar Diameter, (Standard Design)	To Frame	K201610 ‡	1 F098, F099
		To Frame	K80812	1 F098, F099
		To Frame	K201609 ‡	1 F098, F099
		To Frame	K80813	1 F098, F099
		To Frame	K80814 ‡	1 F098, F099
		To Frame	K201608 ‡	1 F098, F099
		To Frame	K80815	1 F098, F099
		To Frame		
Sway Bar Link				
2006-2005	Front Wheel Drive, (Powdered Metal Gusher Brg. For Better Lubrication)		K80852 ‡	2 F098
Sway Bar Repair Kit				
2006-2005	All Wheel Drive, (Includes Polyurethane Bushings And Solid Metal Sleeve For Enhanced Performance. Barrel Nut Allows For Easier Installation.) All Wheel Drive, (Standard Design)		K700527 ‡	2 F099
			K5342	2 F099
Wheel Hub & Bearing Assembly				
2006			513236	2
2005	All Wheel Drive Front Wheel Drive, 4 Wheel ABS		513187	2
			513179	2

PONTIAC TRUCK—Montana SV6 (Cont.)

STEERING

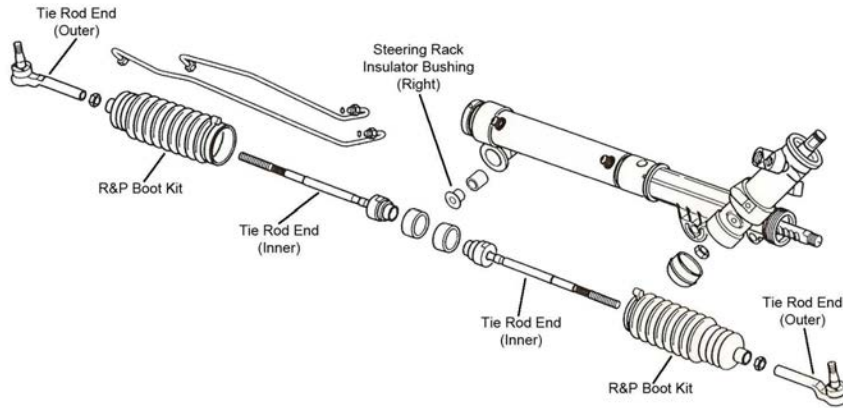

S069

Year	Model/Application	Part	P/C Qty	Figure	
Rack & Pinion Boot Kit					
2005		K6472	2	S069	
Steering Rack Insulator Bushing					
2005		K6349	1	S069	
Tie Rod End					
2006-2005	(Powdered Metal Gusher Brg. For Better Lubrication) (Full Ball Stud Provides 360 Degrees Of Smooth Rotation)	Outer Inner	ES3455 ‡ EV260 ‡	2 2	S069 S069

REAR SUSPENSION

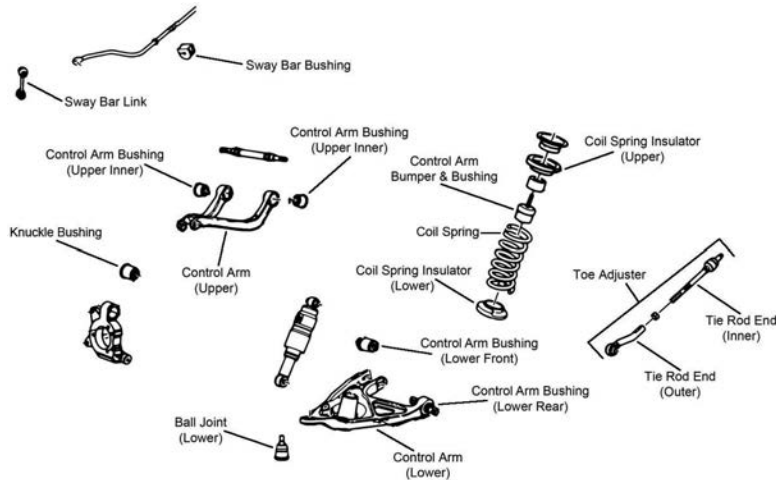

R070

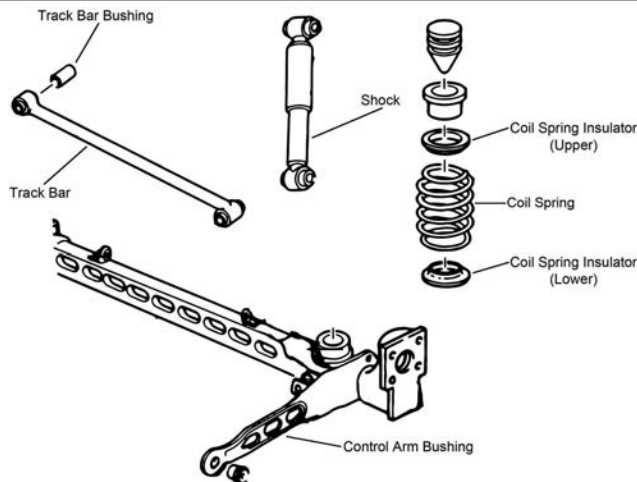

R071

(Cont.) Montana SV6-PONTIAC TRUCK

REAR SUSPENSION (Cont.)				
Year	Model/Application	Part	P/C Qty	Figure
Ball Joint				
2006-2005	All Wheel Drive, (Powdered Metal Gusher Brg. For Better Lubrication)	Lower	K80305 ‡	2 R070
Control Arm				
2006-2005	All Wheel Drive, (Contains Bushings, R-Series)	Left Upper	RK80352	1 R070
	All Wheel Drive, (Contains Bushings, R-Series)	Right Upper	RK80353	1 R070
Control Arm Bumper Bushing				
2006-2005	All Wheel Drive		K160032	2 R070
Control Arm Bushing				
2006	All Wheel Drive	Lower Rear	K200938	2 R070
2006-2005	All Wheel Drive	Upper	K200918	2 R070
	All Wheel Drive, (High Quality Elastomer For Durability And Performance)	Lower Front	K200721 ‡	2 R070
	All Wheel Drive, (Contains Installation Tool, Corrects Looseness And Restores Alignment)	At Knuckle, Upper	K200840 ‡	2 R070
	All Wheel Drive, (Corrects Looseness And Restores Alignment)	At Knuckle, Upper	K200175 ‡	2 R070
	Front Wheel Drive, (Design Allows Ease Of Installation)	Lower Front	K200343 ‡	2 R071
Control Arm with Ball Joint				
2006-2005	All Wheel Drive, (Contains Bushings, R-Series)	Left Lower	RK80351	1 R070
	All Wheel Drive, (Contains Bushings, R-Series)	Right Lower	RK80350	1 R070
Strut Spring Seat				
2006-2005	Front Wheel Drive, (Reduces Noise)		K160113 ‡	4 R071
Sway Bar Bushing				
2006-2005	All Wheel Drive	To Frame	K201429	1 R070
Sway Bar Link				
2006-2005	All Wheel Drive, (Link With Sockets, Powdered Metal Gusher Brg. For Better Lubrication)		K750010 ‡	2 R070
Tie Rod Assembly				
2006-2005	All Wheel Drive, (MOOG Engineered Steel Composition Enhances Strength)		CK660710 ‡	2 R070
Tie Rod End				
2006-2005	All Wheel Drive, (Includes Wrench Flats For Easier Service)	Outer	ES800468 ‡	2 R070
	All Wheel Drive, (Full Ball Stud Provides 360 Degrees Of Smooth Rotation)	Inner	EV800469 ‡	2 R070
Track Bar				
2006-2005	Front Wheel Drive, (R-Series)		RK661214	1 R071
Wheel Hub & Bearing Assembly				
2006	All Wheel Drive		513236	2
	Front Wheel Drive, (4 Hole Rectangular Flange)		512309	2
2005	Base Model, All Wheel Drive		513179	2
	Base Model, Front Wheel Drive, (3 Hole Triangular Flange)		512246	2

Sunrunner-PONTIAC TRUCK

FRONT SUSPENSION				
Year	Model/Application	Part	P/C Qty	Figure
Strut Mount				
1997-1994	Vehicles Built For Canadian Market, (Bearing Not Included)		K9730	2

PONTIAC TRUCK-Torrent

FRONT SUSPENSION

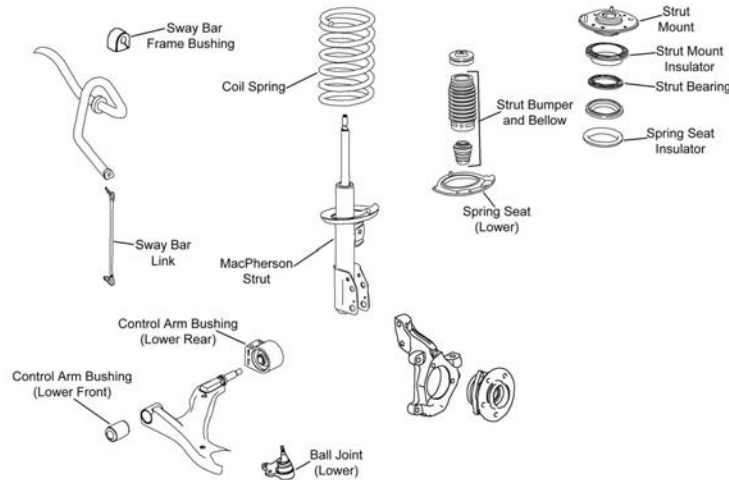

F494

Year	Model/Application	Part	P/C Qty	Figure
Ball Joint				
2006	(Bolt On Type, Powdered Metal Gusher Brg. For Better Lubrication)	Lower	K5331 ‡	2 F494
Control Arm Bushing				
2006	(High Quality Elastomer For Durability And Performance) (High Quality Elastomer For Durability And Performance)	Lower Rear Lower Front	K200784 ‡ K200783 ‡	2 F494 2 F494
Control Arm with Ball Joint				
2006	(Contains Bushings, R-Series) (Contains Bushings, R-Series)	Left Lower Right Lower	RK621129 RK621136	1 F494 1 F494
Strut and Spring Assembly				
2006		Left Right	ST8618L ST8618R	1 F494 1 F494
Strut Bumper Bellows				
2006	(Contains Bumper)		K90461	2 F494
Strut Mount				
2006	(Contains Retainer, Bearing And Insulator, Superior Rubber To Steel Bonding For Durability)		K160210 ‡	2 F494
Strut Spring Seat				
2006	(Reduces Noise)	Lower	K160114 ‡	2 F494
Sway Bar Bushing				
2006	(Reduces Noise)	To Frame	K200333 ‡	1 F494
Sway Bar Link				
2006	(Full Ball Stud Provides 360 Degrees Of Smooth Rotation) (Full Ball Stud Provides 360 Degrees Of Smooth Rotation)	Left Right	K80461 ‡ K80460 ‡	1 F494 1 F494
Wheel Hub & Bearing Assembly				
2006	4 Wheel ABS Non ABS		513189 513190	2 2

STEERING

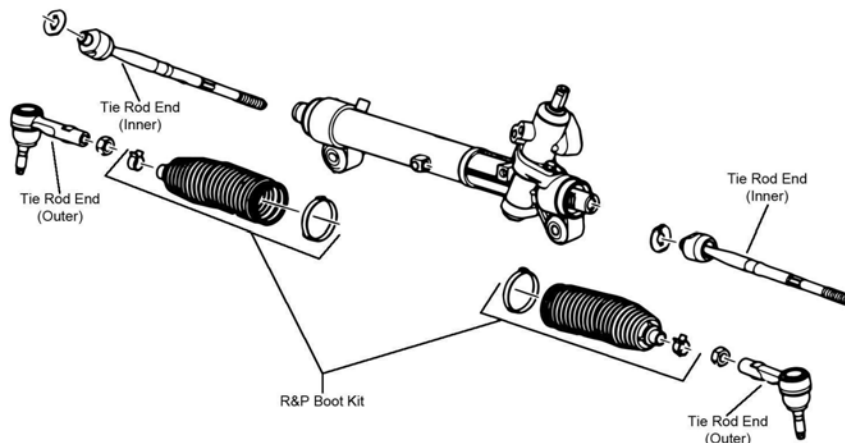

S143

STEERING (Cont.)

Year	Model/Application	Part	P/C Qty	Figure	
Tie Rod End					
2006	(Powdered Metal Gusher Brg. For Better Lubrication) (Full Ball Stud Provides 360 Degrees Of Smooth Rotation)	Outer Inner	ES800030 ‡ EV80781 ‡	2 2	S143 S143

REAR SUSPENSION

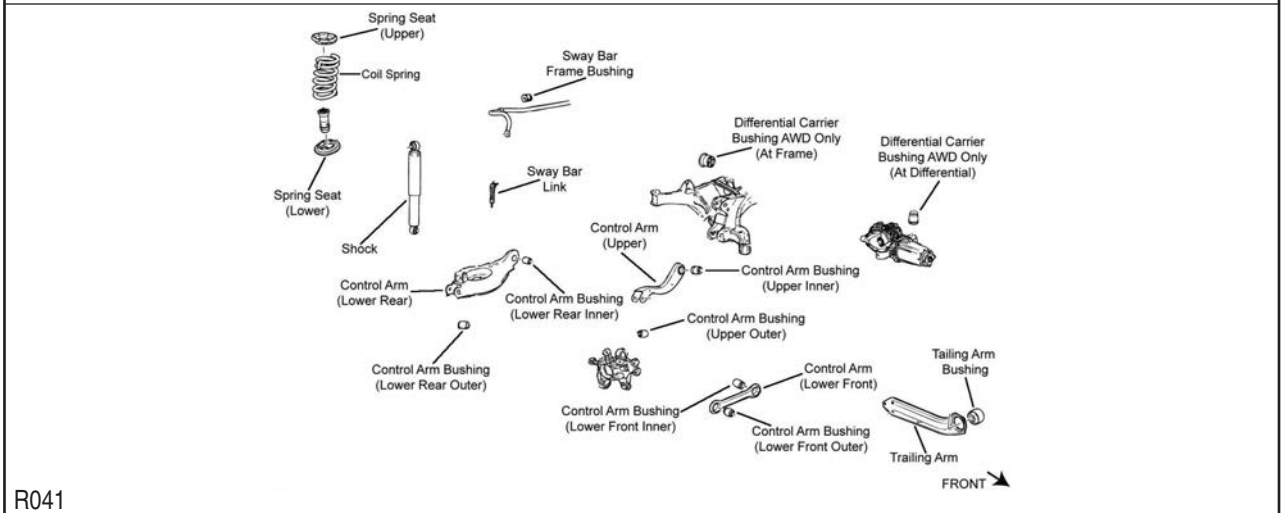
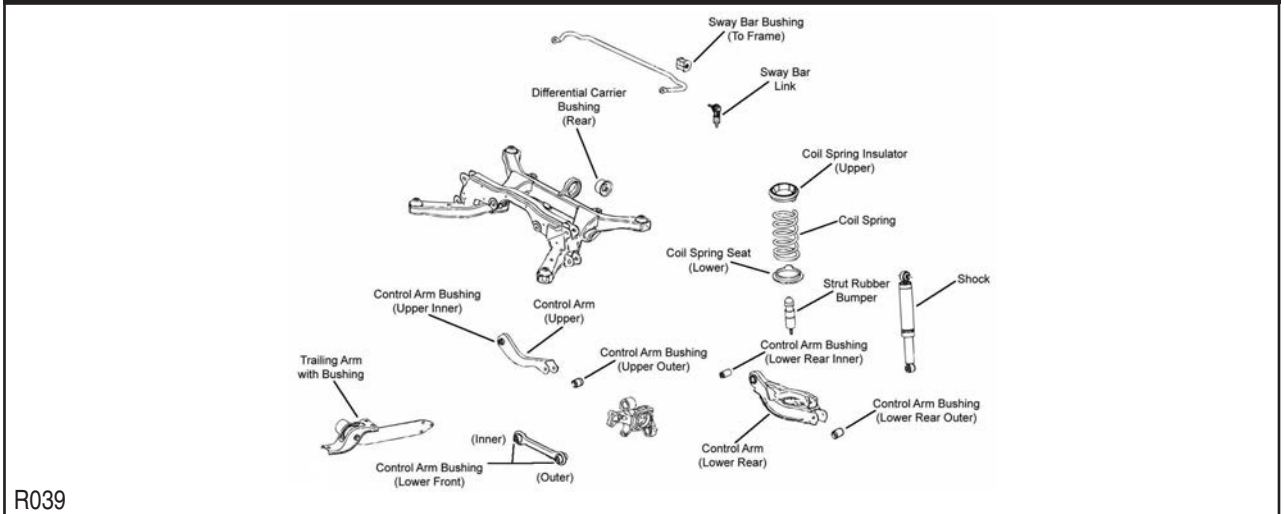

Year	Model/Application	Part	P/C Qty	Figure	
Control Arm					
2006	(R-Series) (R-Series) (Arm Only, R-Series) (Arm Only, R-Series)	Upper Lower Front Left Rear Lower Right Rear Lower	RK642172 RK642089 RK641272 RK641273	2 2 1 1	R039 R039 R039 R039
Control Arm Bushing					
2006		Lower Rear Inner	K201278	2	R041
Knuckle Bushing					
2006		Upper Lower Rear	K201282 K201283	1 2	R039 R039
Strut Spring Seat					
2006	(Reduces Noise)		K160073 ‡	4	R039
Sway Bar Bushing					
2006	(Reduces Noise)	To Frame	K200336 ‡	1	R039
Sway Bar Link					
2006	(Full Ball Stud Provides 360 Degrees Of Smooth Rotation)		K80850 ‡	2	R039
Trailing Link Bushing					
2006			K201302	2	R039

PONTIAC TRUCK-Torrent (Cont.)

REAR SUSPENSION (Cont.)

Year	Model/Application	Part	P/C Qty	Figure
Wheel Hub & Bearing Assembly				
2006	4 Wheel ABS Non ABS	512229 512230	2 2	

PONTIAC TRUCK-Transport

FRONT SUSPENSION

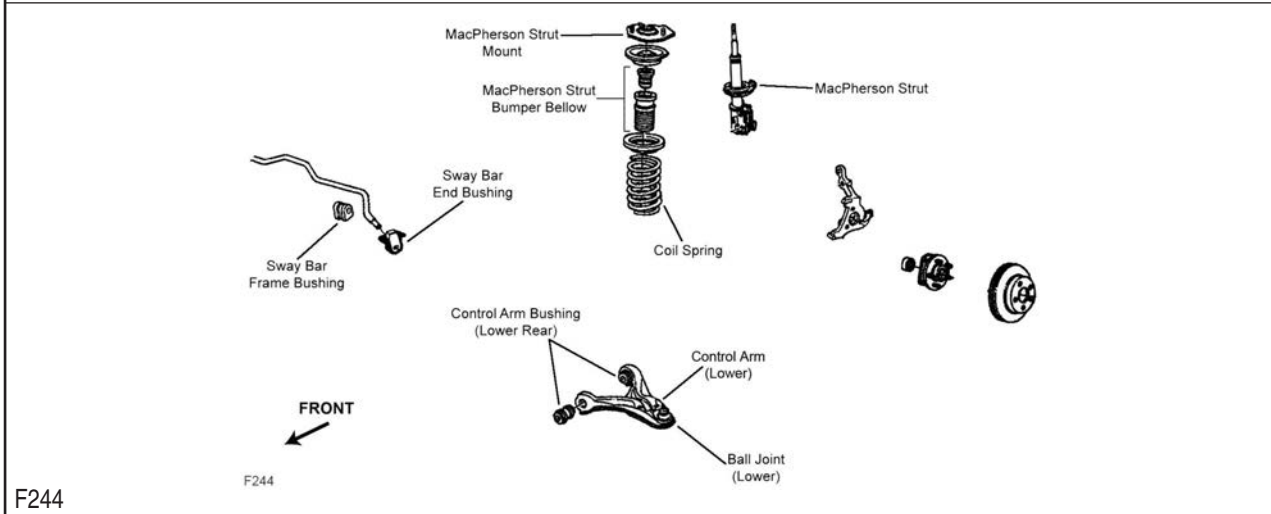
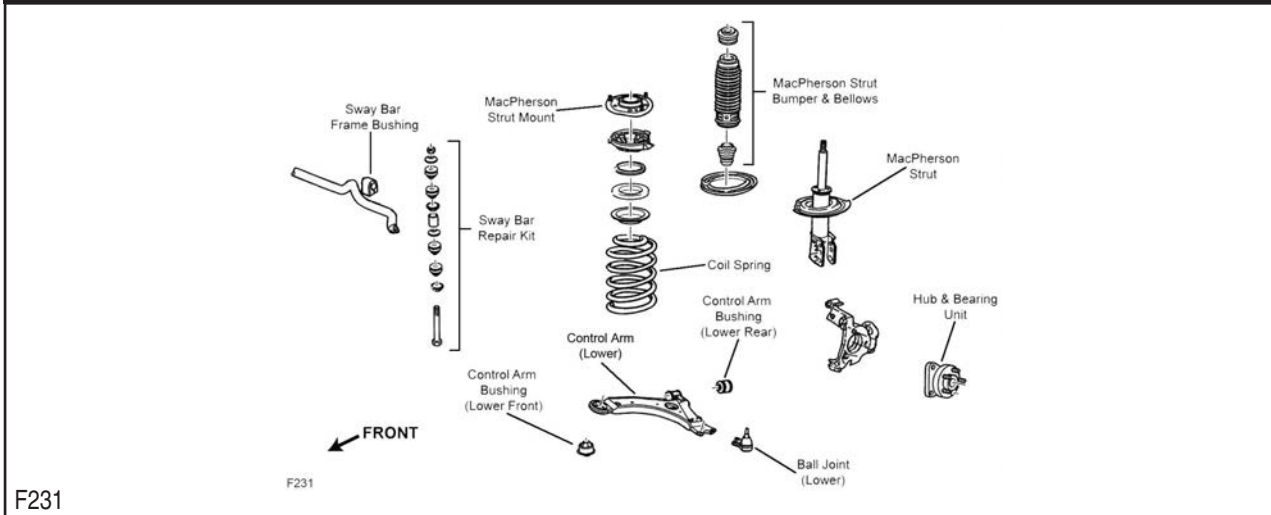

Year	Model/Application	Part	P/C Qty	Figure
Ball Joint				
1998-1997	(Bolt On Type, Powdered Metal Gusher Brg. For Better Lubrication)	Lower	K5331 ‡	2 F231
1996-1992	(Powdered Metal Gusher Brg. For Better Lubrication)	Lower	K6429 ‡	2 F244
1991	(Powdered Metal Gusher Brg. For Better Lubrication)	Lower	K5263 ‡	2 F244
Control Arm Bushing				
1998-1997	(Horizontal Mount, 2 Piece Bushing Design Allows Easier Installation) (One Piece Bushing, Horizontal Mount) (Vertical Mount)	Lower Rear Lower Rear Lower Front	K80778 ‡ K6715 K6712	2 F231 2 F231 2 F231
1997	(Durable Socket Design Eases Installation, Vertical Mount)	Lower Front	K200787 ‡	2 F231
1996-1991	(Contains Front And Rear Bushings)	Lower	K6271	2 F244
Control Arm with Ball Joint				
1998-1997	(Contains Bushings, Powdered Metal Gusher Brg. For Better Lubrication) (R-Series)	Left Lower	CK80539 ‡	1 F231
	(Contains Bushing, Powdered Metal Gusher Brg. For Better Lubrication) (R-Series)	Left Lower	RK80539	1 F231
		Right Lower	CK80538 ‡	1 F231
		Right Lower	RK80538	1 F231
Strut and Spring Assembly				
1998-1997	(Strut, Spring & Top Mount)		ST8572	2 F231

FRONT SUSPENSION (Cont.)

Year	Model/Application	Part	P/C Qty	Figure
Strut Bumper Bellows				
1998-1997	(Contains Bumper) (Contains Retainer)	K90463 K201271	2 2	F231 F231
1996-1991	(Contains Bumper)	K90463	2	F244
Strut Mount				
1998-1997	(Contains Bearing)	K6521	2	F231
1996-1991	(Contains Bearing)	K6446	2	F244
Strut Mounting Kit				
1998-1997	(Super Kit Contains Bearing And OE Style Bumper / Bellow)	K160391	2	F231
Strut Spring Seat				
1998-1997	(Contains Insulator And Retainer) (Spring Seat Only) (Insulator Only)	Upper K80926 Lower K80923 K5349	2 2 2	F231 F231 F231
1996-1991	(Contains Isolators)	Upper K6636	2	F244
Sway Bar Bushing				
1998-1997	.80" Sway Bar Diameter, (Improved Design Bushing With Premium Rubber Material And Synthetic Fabric Lining Lasts Longer And Eliminates Noise)	To Frame K201610 ‡ To Frame K80812	1 1	F231 F231
	1.18" Sway Bar Diameter, (Improved Design Bushing With Premium Rubber Material And Synthetic Fabric Lining Lasts Longer And Eliminates Noise)	To Frame K201609 ‡ To Frame K80813	1 1	F231 F231
	1.34" Sway Bar Diameter, (Improved Design Bushing With Premium Rubber Material And Synthetic Fabric Lining Lasts Longer And Eliminates Noise)	To Frame K201608 ‡ To Frame K80815	1 1	F231 F231
1996-1991	26mm Sway Bar Diameter	To Frame K6269	1	F244
Sway Bar Repair Kit				
1998-1997	(Includes Polyurethane Bushings And Solid Metal Sleeve For Enhanced Performance. Barrel Nut Allows For Easier Installation.) (Standard Design)	K700527 ‡ K5342	2 2	F231 F231
Wheel Hub & Bearing Assembly				
1998-1997		513121	2	
1996-1992		513087	2	
1991		513016-K	2	

STEERING

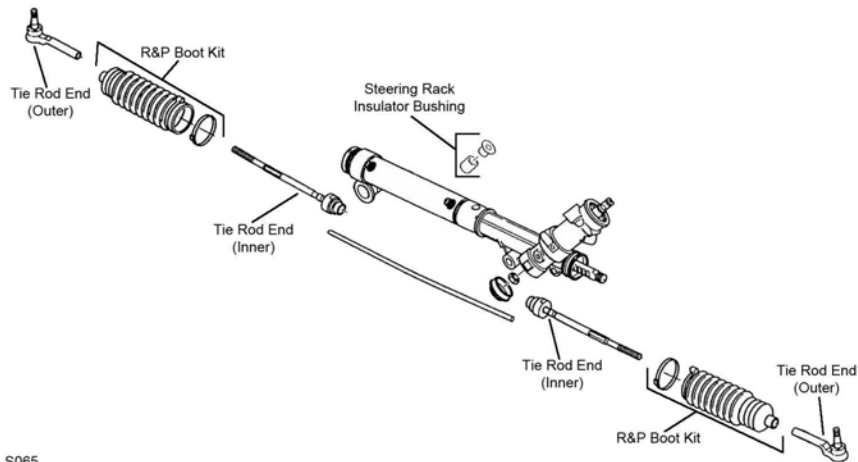

S065

S065

PONTIAC TRUCK-Transport (Cont.)

STEERING (Cont.)

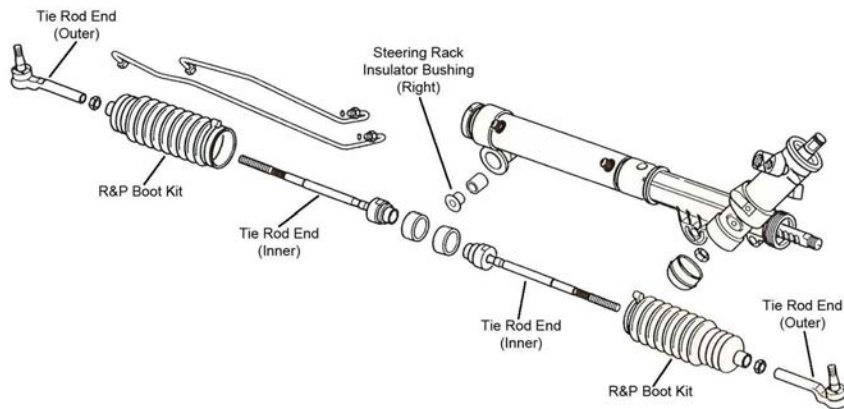

S069

Year	Model/Application	Part	P/C Qty	Figure	
Rack & Pinion Boot Kit					
1998-1997		K6472	2	S069	
1996-1991		K6298	2	S065	
Steering Rack Insulator Bushing					
1998-1997		K6349	1	S069	
1996-1991		K6225	2	S065	
Tie Rod End					
1998-1997	(Powdered Metal Gusher Brg. For Better Lubrication) (Full Ball Stud Provides 360 Degrees Of Smooth Rotation)	Outer Inner	ES3453 ‡ EV260 ‡	2 2	S069 S069
1996-1993	(Powdered Metal Gusher Brg. For Better Lubrication)	Outer	ES3242RL ‡	2	S065
1996-1991	(Full Ball Stud Provides 360 Degrees Of Smooth Rotation)	Inner	EV116 ‡	2	S065
1992	(Powdered Metal Gusher Brg. For Better Lubrication)	Outer	ES3238RL ‡	2	S065
1991	(Powdered Metal Gusher Brg. For Better Lubrication)	Outer	ES2111RL ‡	2	S065

REAR SUSPENSION

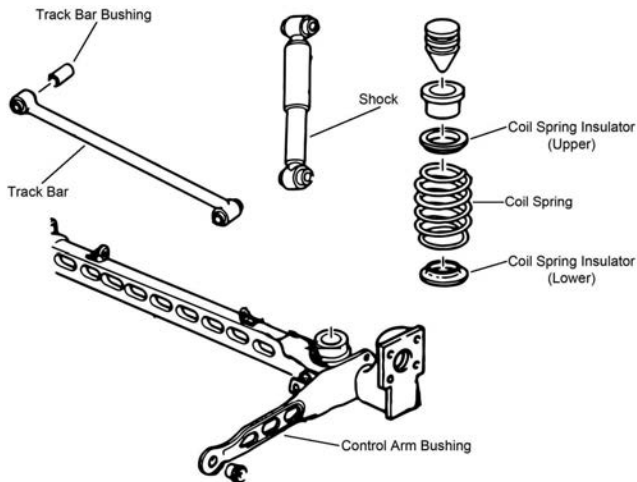

R071

REAR SUSPENSION (Cont.)

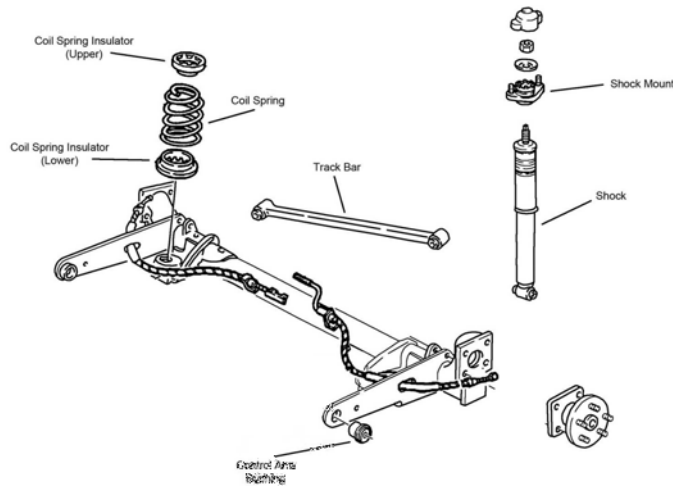

R124

Year	Model/Application	Part	P/C Qty	Figure
Control Arm Bushing				
1998-1997	(Design Allows Ease Of Installation)	Lower Front	K200343 ‡	2 R071
Shock Mount				
1996-1991			K6353	2 R124
Strut Spring Seat				
1998-1997	(Reduces Noise)		K160113 ‡	4 R071
Wheel Hub & Bearing Assembly				
1998-1992			512357	2
1991			513018	2

FRONT SUSPENSION

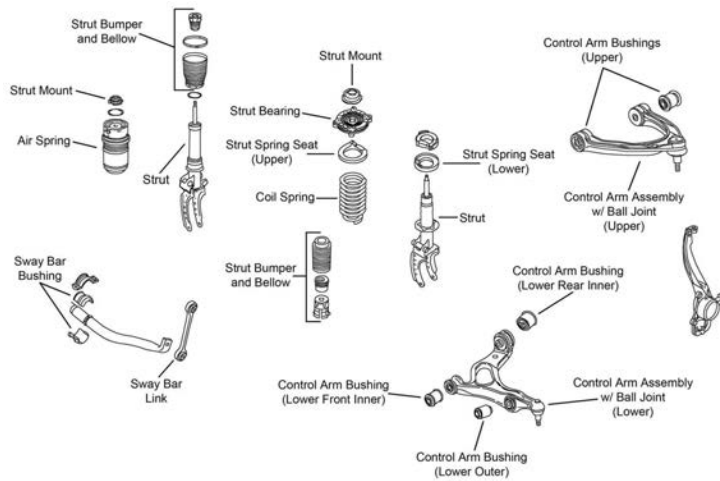

F470

Year	Model/Application	Part	P/C Qty	Figure
Control Arm with Ball Joint				
2006-2004	(R-Series)	Left Lower	RK620147	1 F470
	(R-Series)	Right Lower	RK620153	1 F470
2006-2003	(R-Series)	Upper	RK620622	2 F470
Sway Bar Bushing				
2006-2004	Except Active Sway Bar, 36.8mm Sway Bar Diameter	To Frame	K201442	1 F470
2006-2003	Active Sway Bar, 33.5mm Sway Bar Diameter	To Frame	K201457	1 F470
	Active Sway Bar, 34.5mm Sway Bar Diameter	To Frame	K201441	1 F470
	Except Active Sway Bar, 35.9mm Sway Bar Diameter	To Frame	K201458	1 F470

PORSCHE TRUCK-Cayenne (Cont.)

FRONT SUSPENSION (Cont.)

Year	Model/Application	Part	P/C Qty	Figure
Sway Bar Link				
2006-2003	Except Active Suspension, (Durable, All Metal Construction For Longer Life)	K750378 ‡	2	F470

STEERING

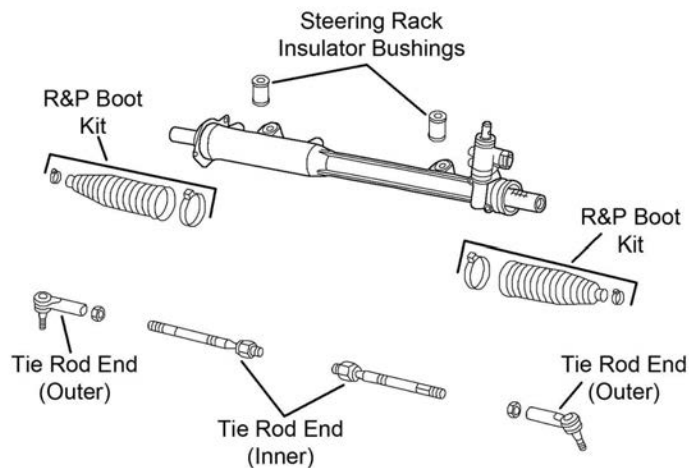

S416

Year	Model/Application	Part	P/C Qty	Figure	
Tie Rod Assembly					
2006-2003	(Contains Inner And Outer Ends)	Left	ES800657A ‡	1	S416
	(Contains Inner And Outer Ends)	Right	ES800658A ‡	1	S416
Tie Rod End					
2006-2003	(Design Allows Ease Of Installation)	Left Outer	ES800655 ‡	1	S416
	(Design Allows Ease Of Installation)	Right Outer	ES800656 ‡	1	S416

REAR SUSPENSION

Year	Model/Application	Part	P/C Qty	Figure	
Control Arm					
2006-2003	(R-Series)	Left Lower	RK642459	1	
	(R-Series)	Right Lower	RK642460	1	
	(R-Series)	Left Rear Upper	RK642461	1	
	(R-Series)	Right Rear Upper	RK642462	1	
Strut Mount					
2006	3189cc(3.2L), Thru Chassis Number 9P6LA24454, Except Auto Leveling System, (Bearing Not Included, Superior Rubber To Steel Bonding For Durability)		K160193 ‡	2	
	4511cc(4.5L), Naturally Aspirated, Thru Chassis Number 9P6LA65102, Except Auto Leveling System, (Bearing Not Included, Superior Rubber To Steel Bonding For Durability)		K160193 ‡	2	
2005-2003	Naturally Aspirated, Except Auto Leveling System, (Bearing Not Included, Superior Rubber To Steel Bonding For Durability)		K160193 ‡	2	
Sway Bar Bushing					
2006-2003	Except Disconnecting Sway Bar, 24.7mm Sway Bar Diameter	To Frame	K201444	1	
Sway Bar Link					
2006-2003	(Full Ball Stud Provides 360 Degrees Of Smooth Rotation)	Left	K80484 ‡	1	
	(Full Ball Stud Provides 360 Degrees Of Smooth Rotation)	Right	K80485 ‡	1	

FRONT SUSPENSION

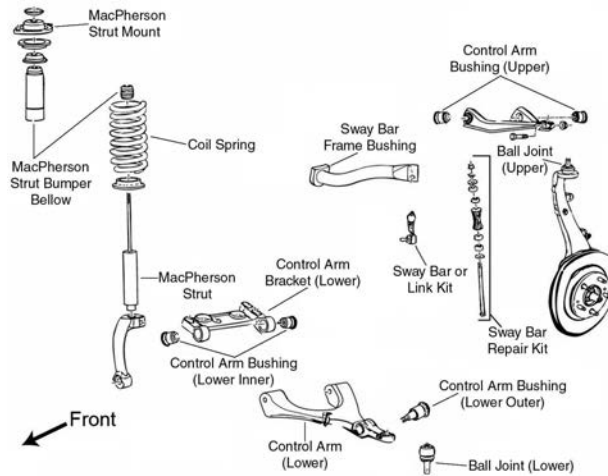

F028

Year	Model/Application	Part	P/C Qty	Figure
Ball Joint				
2006-2005	(Powdered Metal Gusher Brg. For Better Lubrication) (Powdered Metal Gusher Brg. For Better Lubrication, New Pre-Installed Integral Dust Boot Eases Installation, New And Original Designs Can Be Installed)	Upper	K6664 ‡	2 F028
		Lower	K6663 ‡	2 F028
Control Arm				
2006-2005	(R-Series)	Left Upper	RK640294	1 F028
	(R-Series)	Right Upper	RK640293	1 F028
Control Arm Bushing				
2006-2005	(High Quality Elastomer For Durability And Performance)	Upper	K200269 ‡	2 F028
	(High Quality Elastomer For Durability And Performance)	Lower Front Inner	K200271 ‡	2 F028
	(High Quality Elastomer For Durability And Performance)	Lower Outer	K200270 ‡	2 F028
	(High Quality Elastomer For Durability And Performance)	Lower Rear Inner	K200272 ‡	2 F028
Control Arm Support Bracket				
2006-2005	(Bracket Only, R-Series)	Left Lower	RK641134	1 F028
	(Bracket Only, R-Series)	Right Lower	RK641135	1 F028
Control Arm with Ball Joint				
2006-2005	With 14mm Stabilizer Bar Link Stud Diameter, (R-Series)	Left Lower	RK620467	1 F028
	With 14mm Stabilizer Bar Link Stud Diameter, (R-Series)	Right Lower	RK620468	1 F028
Strut and Spring Assembly				
2006-2005	(Coated For Corrosion Resistance, Strut, Spring & Top Mount)		ST8564 ‡	2 F028
Strut Bumper Bellows				
2006-2005	(Design Allows Ease Of Installation)		K160285 ‡	2 F028
Strut Mount				
2006-2005	(Bearing Not Included, Contains Spring Seat And Insulator)		K6702	2 F028
Strut Spring Seat				
2006-2005	(Reduces Noise)	Lower	K160112 ‡	2 F028
Sway Bar Bushing				
2006-2005		To Frame	K80775	1 F028
Sway Bar Link				
2006-2005	(Powdered Metal Gusher Brg. For Better Lubrication)	Left	K80824 ‡	1 F028
	(Powdered Metal Gusher Brg. For Better Lubrication)	Right	K80825 ‡	1 F028
Wheel Hub & Bearing Assembly				
2006-2005			513188	2

SAAB TRUCK-9-7x (Cont.)

STEERING

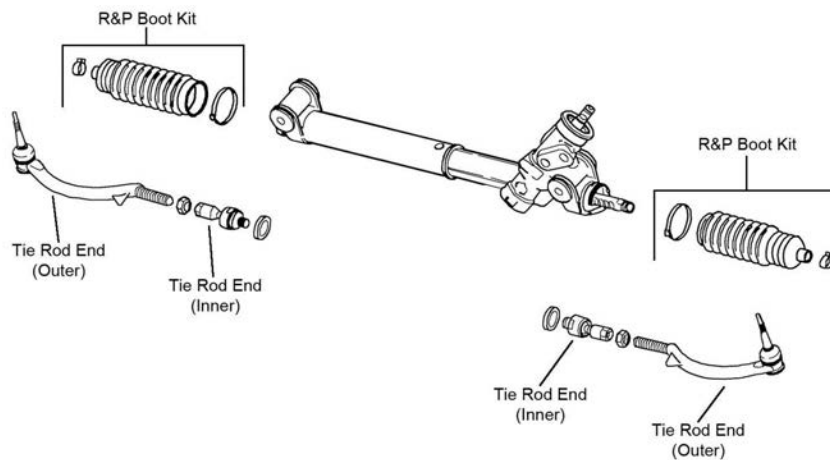

S199

Year	Model/Application	Part	P/C Qty	Figure	
Tie Rod End					
2006-2005	(Powdered Metal Gusher Brg. For Better Lubrication) (Powdered Metal Gusher Brg. For Better Lubrication)	Left Outer Right Outer Inner	ES3675 ‡ ES3676 ‡ EV80965	1 1 2	S199 S199 S199

REAR SUSPENSION

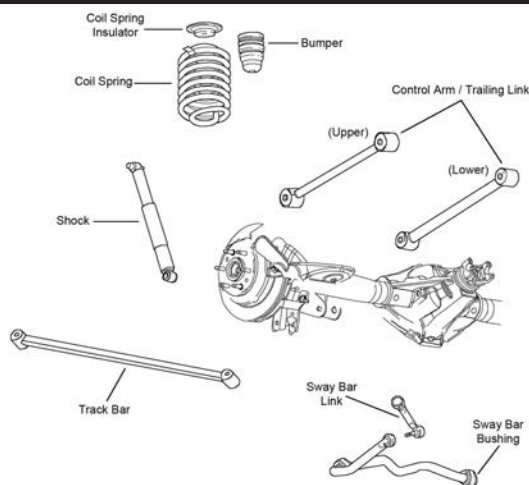

R102

Year	Model/Application	Part	P/C Qty	Figure	
Control Arm					
2006-2005	(Arm Only, R-Series)	Lower	RK660157	2	R102
Sway Bar Bushing					
2006-2005	(Split Design For Easier Installation)	To Frame	K200768 ‡	1	R102
Sway Bar Link					
2006-2005	(Powdered Metal Gusher Brg. For Better Lubrication) (Powdered Metal Gusher Brg. For Better Lubrication)	Left Right	K6668 ‡ K6667 ‡	1 1	R102 R102
Trailing Link					
2006-2005	(R-Series)	Upper	RK660156	2	R102

FRONT SUSPENSION

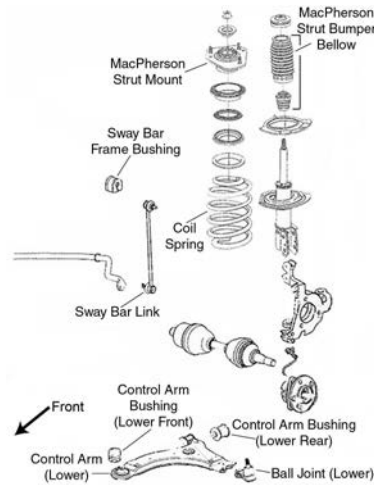

F098

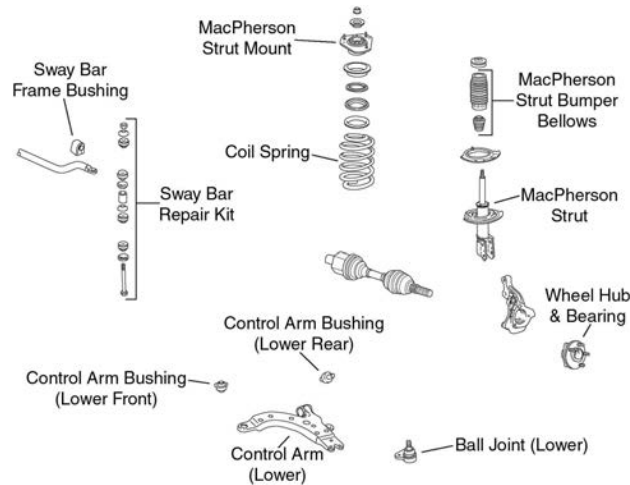

F099

Year	Model/Application	Part	P/C Qty	Figure
Ball Joint				
2006-2005	(Bolt On Type, Powdered Metal Gusher Brg. For Better Lubrication)	Lower	K5331 ‡	2 F098, F099
Control Arm Bushing				
2006-2005	(Horizontal Mount, 2 Piece Bushing Design Allows Easier Installation)	Lower Rear	K80778 ‡	2 F098, F099
	(One Piece Bushing, Horizontal Mount)	Lower Rear	K6715	2 F098, F099
	(Durable Socket Design Eases Installation, Vertical Mount)	Lower Front	K200787 ‡	2 F098, F099
	(Vertical Mount)	Lower Front	K6712	2 F098, F099
Control Arm with Ball Joint				
2006-2005	All Wheel Drive, (Contains Bushings, Powdered Metal Gusher Brg. For Better Lubrication)	Left Lower	CK80539 ‡	1 F099
	All Wheel Drive, (R-Series)	Left Lower	RK80539	1 F099
	All Wheel Drive, (Contains Bushing, Powdered Metal Gusher Brg. For Better Lubrication)	Right Lower	CK80538 ‡	1 F099
	All Wheel Drive, (R-Series)	Right Lower	RK80538	1 F099
	Front Wheel Drive, (With Sway Bar Mounting Tab, R-Series)	Left Lower	RK621351	1 F098
	Front Wheel Drive, (Without Sway Bar Mounting Tab, R-Series, Actual Product May Contain Mounting Tab (Will Fit And Function Properly With Or Without Tab))	Left Lower	RK621943	1 F098
	Front Wheel Drive, (With Sway Bar Mounting Tab, R-Series)	Right Lower	RK621352	1 F098
	Front Wheel Drive, (Without Sway Bar Mounting Tab, R-Series, Actual Product May Contain Mounting Tab (Will Fit And Function Properly With Or Without Tab))	Right Lower	RK621944	1 F098
Strut and Spring Assembly				
2006-2005	Front Wheel Drive		ST8631	2 F098
Strut Bumper Bellows				
2006-2005	(Contains Bumper)		K90463	2 F098, F099
	(Contains Retainer)		K201271	2 F098, F099
Strut Mount				
2006-2005	(Contains Bearing)		K6521	2 F098, F099
Strut Mounting Kit				
2006-2005	(Super Kit Contains Bearing And OE Style Bumper / Bellow)		K160391	2 F098, F099

SATURN TRUCK-Relay (Cont.)

FRONT SUSPENSION (Cont.)

Year	Model/Application	Part	P/C Qty	Figure
Strut Spring Seat				
2006-2005	(Contains Insulator And Retainer) (Spring Seat Only)	Upper K80926	2	F098, F099
	(Insulator Only)	Upper K80923	2	F098, F099
		Lower K5349	2	F098, F099
Sway Bar Bushing				
2006-2005	All Wheel Drive, (Improved Design Bushing With Premium Rubber Material And Synthetic Fabric Lining Lasts Longer And Eliminates Noise)	To Frame K201608 ‡	1	F099
	All Wheel Drive, (Standard Design)	To Frame K80815	1	F099
	Front Wheel Drive, (Improved Design Bushing With Premium Rubber Material And Synthetic Fabric Lining Lasts Longer And Eliminates Noise)	To Frame K201610 ‡	1	F098
	Front Wheel Drive, (Standard Design)	To Frame K80812	1	F098
Sway Bar Link				
2006-2005	Front Wheel Drive, (Powdered Metal Gusher Brg. For Better Lubrication)	K80852 ‡	2	F098
Sway Bar Repair Kit				
2006-2005	All Wheel Drive, (Includes Polyurethane Bushings And Solid Metal Sleeve For Enhanced Performance. Barrel Nut Allows For Easier Installation.)	K700527 ‡	2	F099
	All Wheel Drive, (Standard Design)	K5342	2	F099
Wheel Hub & Bearing Assembly				
2006		513236	2	
2005		513179	2	

STEERING

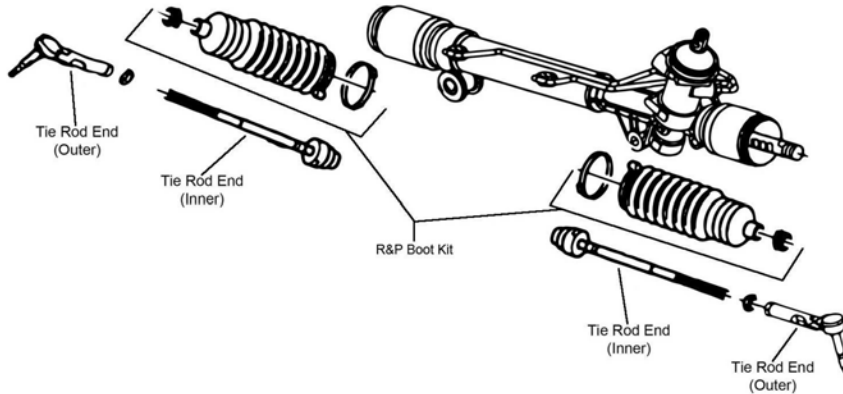

S141

Year	Model/Application	Part	P/C Qty	Figure
Rack & Pinion Boot Kit				
2005		K6472	2	S141
Tie Rod End				
2006-2005	(Powdered Metal Gusher Brg. For Better Lubrication) (Full Ball Stud Provides 360 Degrees Of Smooth Rotation)	Outer ES3455 ‡	2	S141
		Inner EV260 ‡	2	S141

REAR SUSPENSION

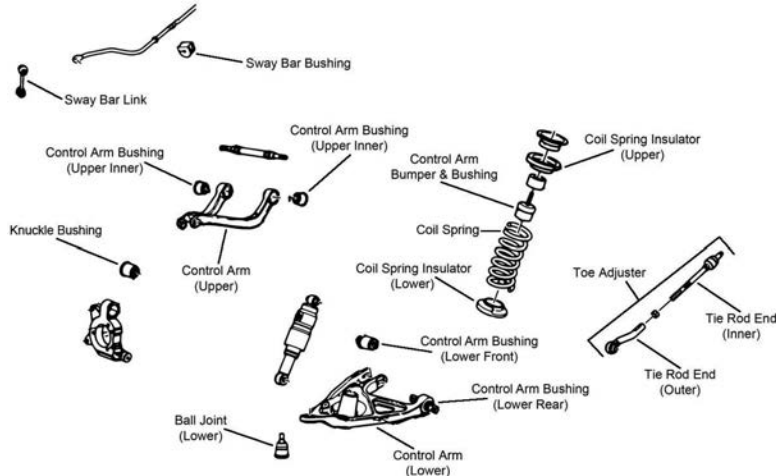

R070

REAR SUSPENSION (Cont.)

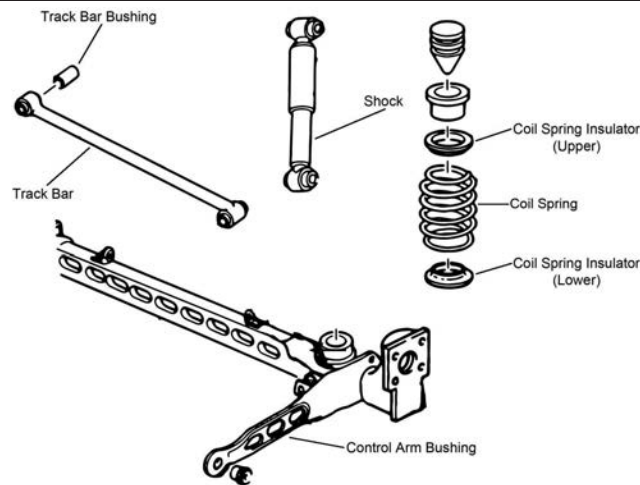

R071

Year	Model/Application	Part	P/C Qty	Figure
Ball Joint				
2006-2005	All Wheel Drive, (Powdered Metal Gusher Brg. For Better Lubrication)	Lower	K80305 ‡	2 R070
Control Arm				
2006-2005	All Wheel Drive, (Contains Bushings, R-Series)	Left Upper	RK80352	1 R070
	All Wheel Drive, (Contains Bushings, R-Series)	Right Upper	RK80353	1 R070
Control Arm Bumper Bushing				
2006-2005	All Wheel Drive		K160032	2 R070
Control Arm Bushing				
2006-2005	All Wheel Drive	Upper	K200918	2 R070
	All Wheel Drive	Lower Rear	K200938	2 R070
	All Wheel Drive, (High Quality Elastomer For Durability And Performance)	Lower Front	K200721 ‡	2 R070
	All Wheel Drive, (Contains Installation Tool, Corrects Looseness And Restores Alignment)			
		At Knuckle, Upper	K200840 ‡	2 R070
	All Wheel Drive, (Corrects Looseness And Restores Alignment)	At Knuckle, Upper	K200175 ‡	2 R070
	Front Wheel Drive, (Design Allows Ease Of Installation)	Lower Front	K200343 ‡	2 R071
Control Arm with Ball Joint				
2006-2005	All Wheel Drive, (Contains Bushings, R-Series)	Left Lower	RK80351	1 R070
	All Wheel Drive, (Contains Bushings, R-Series)	Right Lower	RK80350	1 R070
Strut Spring Seat				
2006-2005	Front Wheel Drive, (Reduces Noise)		K160113 ‡	4 R071
Sway Bar Bushing				
2006-2005	All Wheel Drive	To Frame	K201429	1 R070
Sway Bar Link				
2006-2005	All Wheel Drive, (Powdered Metal Gusher Brg. For Better Lubrication)		K750010 ‡	2 R070
Tie Rod Assembly				
2006-2005	All Wheel Drive, (MOOG Engineered Steel Composition Enhances Strength)		CK660710 ‡	2 R070
Tie Rod End				
2006-2005	All Wheel Drive, (Includes Wrench Flats For Easier Service)	Outer	ES800468 ‡	2 R070
	All Wheel Drive, (Full Ball Stud Provides 360 Degrees Of Smooth Rotation)	Inner	EV800469 ‡	2 R070
Track Bar				
2006-2005	Front Wheel Drive, (R-Series)		RK661214	1 R071
Wheel Hub & Bearing Assembly				
2006	All Wheel Drive		513236	2
	Front Wheel Drive, (4 Hole Rectangular Flange)		512309	2
2006-2005	Front Wheel Drive, (3 Hole Triangular Flange)		512246	2
2005	All Wheel Drive		513179	2
	Front Wheel Drive, (4 Hole Rectangular Flange)		512357	2

SATURN TRUCK-VUE

FRONT SUSPENSION

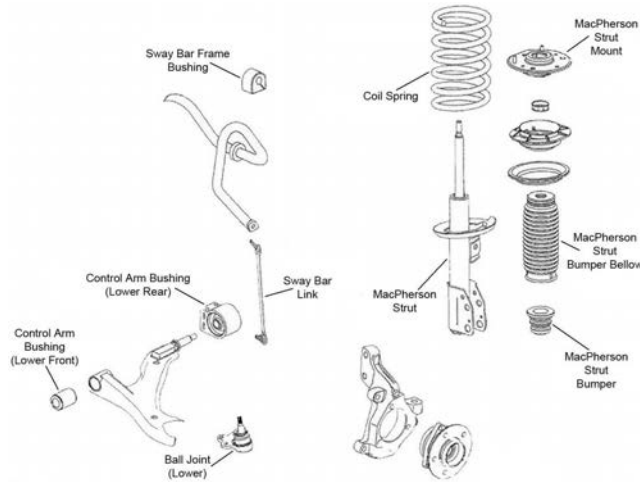

F092

Year	Model/Application	Part	P/C Qty	Figure
Ball Joint				
2006-2002	(Bolt On Type, Powdered Metal Gusher Brg. For Better Lubrication)	Lower	K5331 ‡	2 F092
Control Arm Bushing				
2006-2002	(High Quality Elastomer For Durability And Performance)	Lower Rear	K200784 ‡	2 F092
	(High Quality Elastomer For Durability And Performance)	Lower Front	K200783 ‡	2 F092
Control Arm with Ball Joint				
2006-2002	(Contains Bushings, R-Series)	Left Lower	RK621129	1 F092
	(Contains Bushings, R-Series)	Right Lower	RK621136	1 F092
Strut Bumper Bellows				
2006-2002	(Replacement Type, Contains Bumper)		K90460	2 F092
Strut Mount				
2006-2002	(Contains Bearing)		K160013	2 F092
Strut Mounting Kit				
2005-2002	(Contains Bearing, Contains Spring Seat And Spacer)		K6681	2
Strut Spring Seat				
2006-2002	(Contains Insulator, Reduces Noise)	Upper	K160117 ‡	2 F092
Sway Bar Bushing				
2006-2004	4 Cyl, (Reduces Noise)	To Frame	K200333 ‡	1 F092
	V6 Cyl, (Reduces Noise)	To Frame	K200332 ‡	1 F092
2003-2002	(Reduces Noise)	To Frame	K200333 ‡	1 F092
Sway Bar Link				
2006-2002	(Full Ball Stud Provides 360 Degrees Of Smooth Rotation)	Left	K80461 ‡	1 F092
	(Full Ball Stud Provides 360 Degrees Of Smooth Rotation)	Right	K80460 ‡	1 F092
Wheel Hub & Bearing Assembly				
2006-2002	4 Wheel ABS		513189	2
	Non ABS		513190	2

STEERING

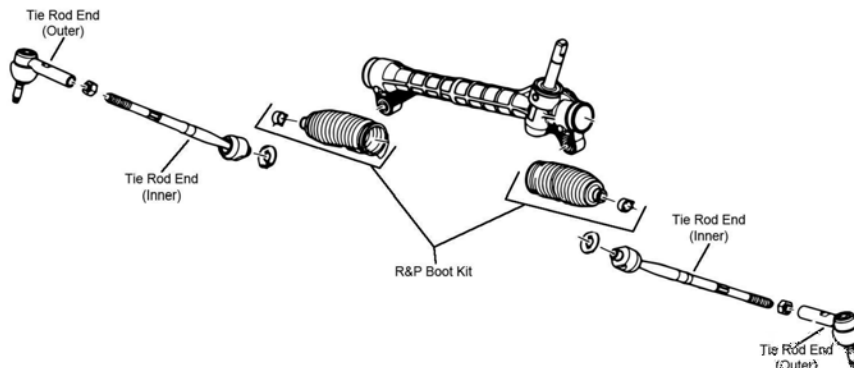

S142

STEERING (Cont.)

Year	Model/Application	Part	P/C Qty	Figure	
Tie Rod End					
2006-2002	(Powdered Metal Gusher Brg. For Better Lubrication) (Full Ball Stud Provides 360 Degrees Of Smooth Rotation)	Outer Inner	ES800030 ‡ EV80443 ‡	2 2	S142 S142

REAR SUSPENSION

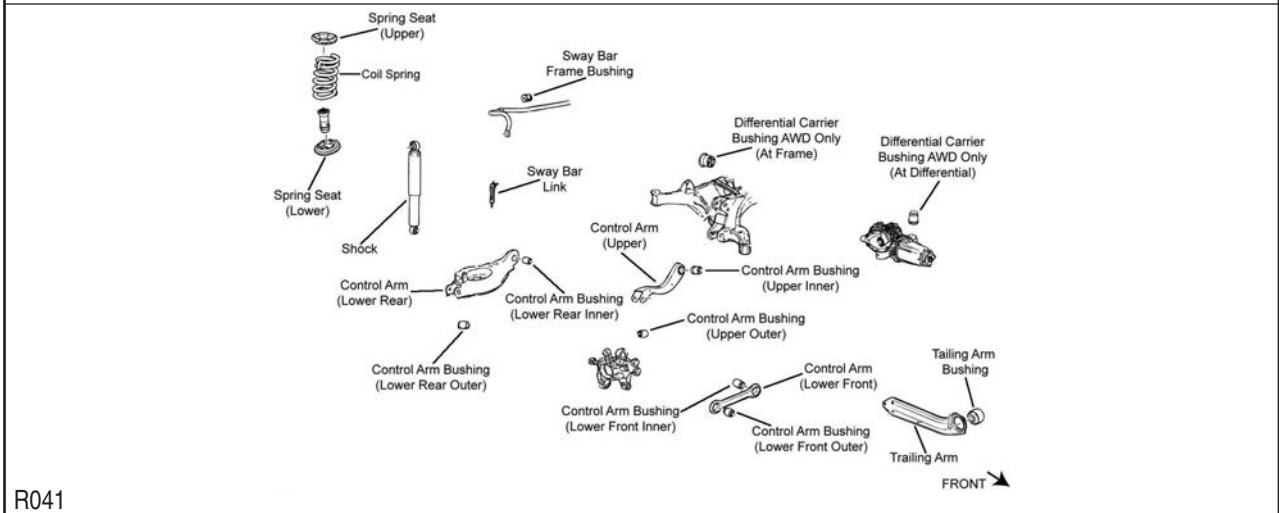
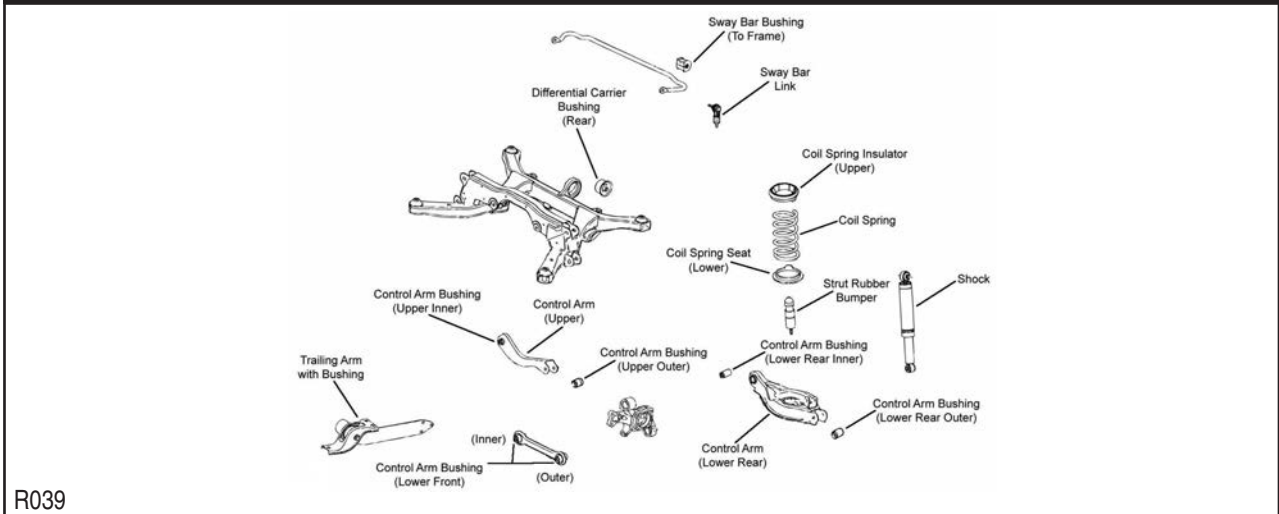

Year	Model/Application	Part	P/C Qty	Figure	
Control Arm					
2006-2005	(R-Series)	Upper	RK642172	2	R039
	(R-Series)	Lower Front	RK642089	2	R039
2006-2002	(Arm Only, R-Series)	Left Rear Lower	RK641647	1	R039
	(Arm Only, R-Series)	Right Rear Lower	RK641648	1	R039
2004	14mm Inner Bolt Diameter, (R-Series)	Upper	RK642172	2	R039
	14mm Inner Bolt Diameter, (R-Series)	Lower Front	RK642089	2	R039
Strut Spring Seat					
2006-2002	(Reduces Noise)		K160073 ‡	4	R041
Sway Bar Bushing					
2006-2002	(Reduces Noise)	To Frame	K200336 ‡	1	R039
Sway Bar Link					
2006-2002	(Full Ball Stud Provides 360 Degrees Of Smooth Rotation)		K80850 ‡	2	R039
Trailing Link Bushing					
2006-2005			K201302	2	R039
Wheel Hub & Bearing Assembly					
2006-2002	4 Wheel ABS		512229	2	
	Non ABS		512230	2	

STERLING TRUCK–Acterra

FRONT SUSPENSION

Year	Model/Application	Part	P/C Qty	Figure
King Bolt Set				
2004-2001	10,000 lb. (MFS-10) Axle, 12,000 lb. (FF961) Axle, 10.39" Length, 1.790" Pin Diameter, (Contains Composite Bushing, Two Keyways)	80063C	1	
	10,000 lb. (MFS-10) Axle, 10.39" Length, 1.790" Pin Diameter, (Contains Metal Bushing, Two Keyways)	80063B	1	
	12000 Lb Axle, 10.39" Length, 1.790" Pin Diameter, (Contains Metal Bushing, Two Keyways)	80063B	1	

STEERING

Year	Model/Application	Part	P/C Qty	Figure
Tie Rod End				
2004-2001	8,000 lb. (MFS08) Axle, 10,000 lb. (MFS10) Axle, 12,000 lb. (MFS12) Axle, 13,000 lb. (MFS13) Axle, 14,000 lb. (MFS14) Axle, 16,000 lb. (MFS16) Axle, 18,000 lb. (MFS18) Axle, 20,000 lb. (MFS20) Axle, 5.44" Length, (Greaseable Socket Reduces Corrosion/Wear) Left Outer	ES423L ‡	1	
	8,000 lb. (MFS08) Axle, 10,000 lb. (MFS10) Axle, 12,000 lb. (MFS12) Axle, 13,000 lb. (MFS13) Axle, 14,000 lb. (MFS14) Axle, 16,000 lb. (MFS16) Axle, 18,000 lb. (MFS18) Axle, 20,000 lb. (MFS20) Axle, 5.44" Length, (Greaseable Socket Reduces Corrosion/Wear) Right Outer	ES423R ‡	1	

STERLING TRUCK–Cargo

STEERING

Year	Model/Application	Part	P/C Qty	Figure
Tie Rod End				
2002-1999	8,000 lb. (MFS08) Axle, 10,000 lb. (MFS10) Axle, 12,000 lb. (MFS12) Axle, 5.44" Length, (Greaseable Socket Reduces Corrosion/Wear) Left Outer	ES423L ‡	1	
	8,000 lb. (MFS08) Axle, 10,000 lb. (MFS10) Axle, 12,000 lb. (MFS12) Axle, 5.44" Length, (Greaseable Socket Reduces Corrosion/Wear) Right Outer	ES423R ‡	1	

SUBARU TRUCK–B9 Tribeca

FRONT SUSPENSION

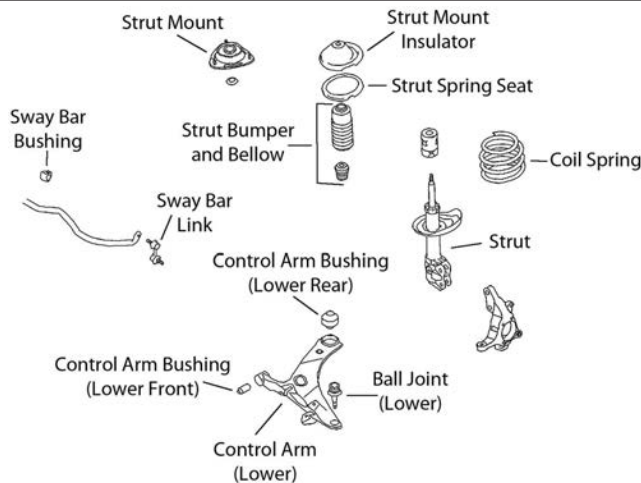

F517

Year	Model/Application	Part	P/C Qty	Figure
Ball Joint				
2006	(Greaseable Socket Reduces Corrosion/Wear)	Lower	K500200 ‡	2 F517
Strut Bumper Bellows				
2006	(Contains Bumper)		K90464	2 F517
Strut Mount				
2006	(Contains Bearing, Superior Rubber To Steel Bonding For Durability)		K160313 ‡	2 F517
Strut Spring Seat				
2006	(Contains Insulator, Reduces Noise)	Upper	K160246 ‡	2 F517
Sway Bar Bushing				
2006	(Split Design For Easier Installation)	To Frame	K200638 ‡	1 F517
Sway Bar Link				
2006	(Full Ball Stud Provides 360 Degrees Of Smooth Rotation)		K750084 ‡	2 F517

FRONT SUSPENSION (Cont.)

Year	Model/Application	Part	P/C Qty	Figure
Wheel Hub & Bearing Assembly				
2006		513239	2	

STEERING

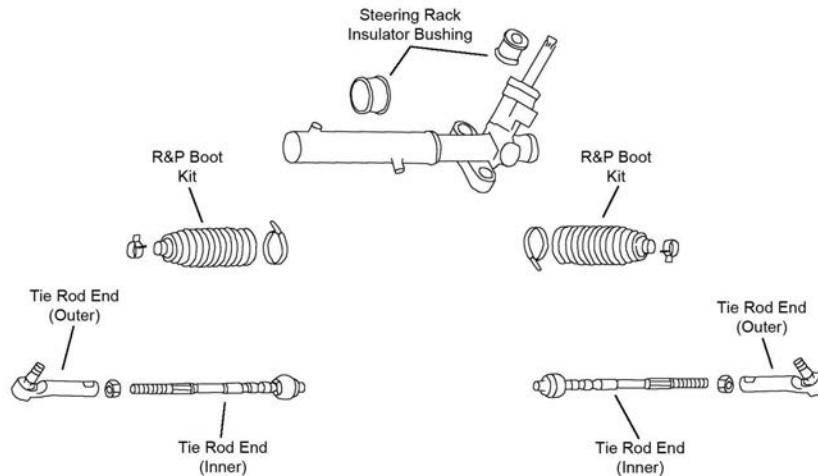

R220

Year	Model/Application	Part	P/C Qty	Figure
Rack & Pinion Boot Kit				
2006		K150317	2	S220
Tie Rod End				
2006	(Powdered Metal Gusher Brg. For Better Lubrication) (Design Allows Ease Of Installation)	Outer Inner	ES3712 ‡ EV800360 ‡	2 2 S220 S220

REAR SUSPENSION

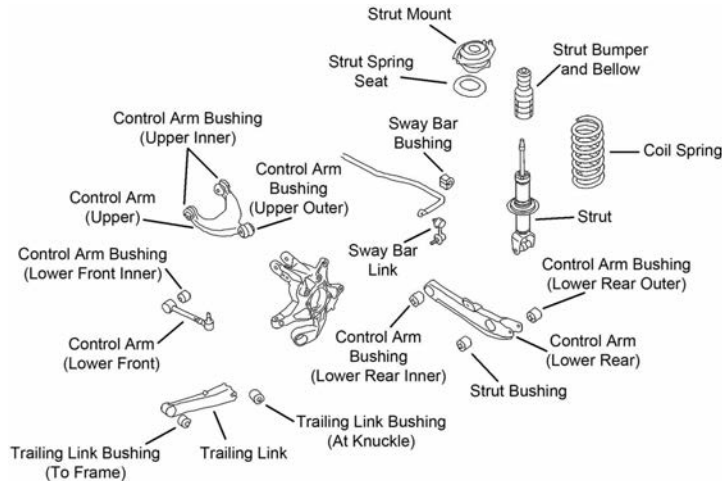

R151

Year	Model/Application	Part	P/C Qty	Figure
Control Arm				
2006	(R-Series) (R-Series) (R-Series) (R-Series)	Left Upper Right Upper Left Rear Lower Right Rear Lower	RK642485 RK642484 RK622483 RK622482	1 1 1 1 R151 R151 R151 R151
Strut Bumper Bellows				
2006			K201416	2 R151
Sway Bar Bushing				
2006	(Split Design For Easier Installation)	To Frame	K200637 ‡	1 R151
Sway Bar Link				
2006	(Full Ball Stud Provides 360 Degrees Of Smooth Rotation) (Full Ball Stud Provides 360 Degrees Of Smooth Rotation)	Left Right	K750085 ‡ K750086 ‡	1 1 R151 R151

SUBARU TRUCK-B9 Tribeca (Cont.)

REAR SUSPENSION (Cont.)

Year	Model/Application	Part	P/C Qty	Figure
Wheel Hub & Bearing Assembly				
2006		512328	2	

SUBARU TRUCK-Baja

FRONT SUSPENSION

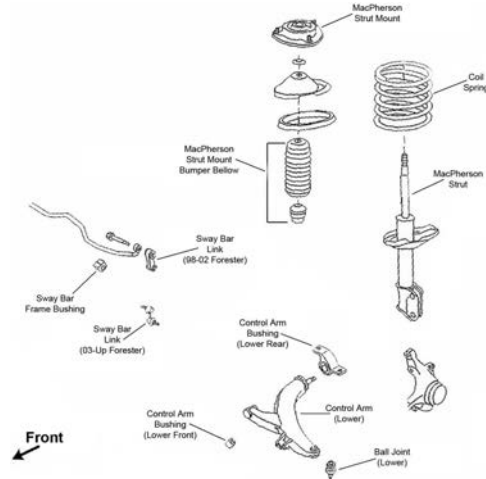

F096

Year	Model/Application	Part	P/C Qty	Figure
Ball Joint				
2006-2003	(Powdered Metal Gusher Brg. For Better Lubrication)	Lower	K9513 ‡	2 F096
Control Arm				
2006-2003	(R-Series)	Left Lower	RK640741	1 F096
	(R-Series)	Right Lower	RK640740	1 F096
Strut Bumper Bellows				
2006-2003	(Replacement Type, Contains Bumper)		K90460	2 F096
Strut Mount				
2006-2003	(Contains Bearing)		K9559	2 F096
Strut Spring Seat				
2006-2003	(Contains Insulator, Reduces Noise)	Upper	K160246 ‡	2 F096
Sway Bar Bushing				
2006-2003	(Split Design For Easier Installation)	To Frame	K200635 ‡	1 F096
Sway Bar Link				
2006-2003	(Design Allows Ease Of Installation)		K80693 ‡	2 F096

STEERING

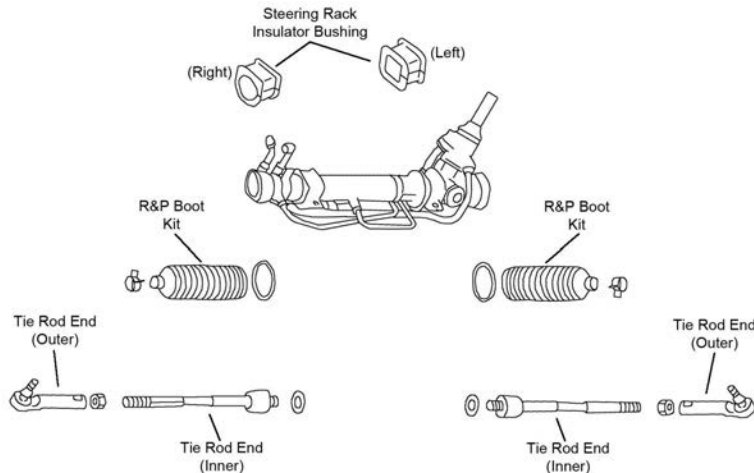

S214

STEERING (Cont.)					
Year	Model/Application	Part	P/C Qty	Figure	
Rack & Pinion Boot Kit					
2006-2004		K150281	2	S214	
2003		K9446	2	S214	
Tie Rod End					
2006-2003	(Powdered Metal Gusher Brg. For Better Lubrication) (Full Ball Stud Provides 360 Degrees Of Smooth Rotation)	Outer Inner	ES3712 ‡ EV473 ‡	2 2	S214 S214
REAR SUSPENSION					
Year	Model/Application	Part	P/C Qty	Figure	
Strut Bumper Bellows					
2006-2003	(OE Material For Strut Performance And Longevity, Contains Bumper)	K90462 ‡	2		
Strut Mount					
2006-2003	(Bearing Not Included, Contains Spring Seat)	K90329	2		
Sway Bar Link					
2006-2003	(Full Ball Stud Provides 360 Degrees Of Smooth Rotation)	K750023 ‡	2		
Wheel Hub & Bearing Assembly					
2006-2003		512183	2		

Forester-SUBARU TRUCK

FRONT SUSPENSION					
F096					
Year	Model/Application	Part	P/C Qty	Figure	
Ball Joint					
2006-1998	(Powdered Metal Gusher Brg. For Better Lubrication)	Lower	K9513 ‡	2	F096
Control Arm					
2002-1998	(R-Series) (R-Series)	Left Lower Right Lower	RK640741 RK640740	1 1	F096 F096
Strut Bumper Bellows					
2006-1998	(OE Material For Strut Performance And Longevity, Contains Bumper)		K90462 ‡	2	F096
Strut Mount					
2006-1998	(Contains Bearing)		K9559	2	F096
Sway Bar Bushing					
2006-2003	19mm Sway Bar Diameter, (Split Design For Easier Installation)	To Frame	K200635 ‡	1	F096
Sway Bar Link					
2006-2003	(Powdered Metal Gusher Brg. For Better Lubrication)		K750049 ‡	2	F096
2002-1998	(Design Allows Ease Of Installation)		K80693 ‡	2	F096

SUBARU TRUCK-Forester (Cont.)

STEERING

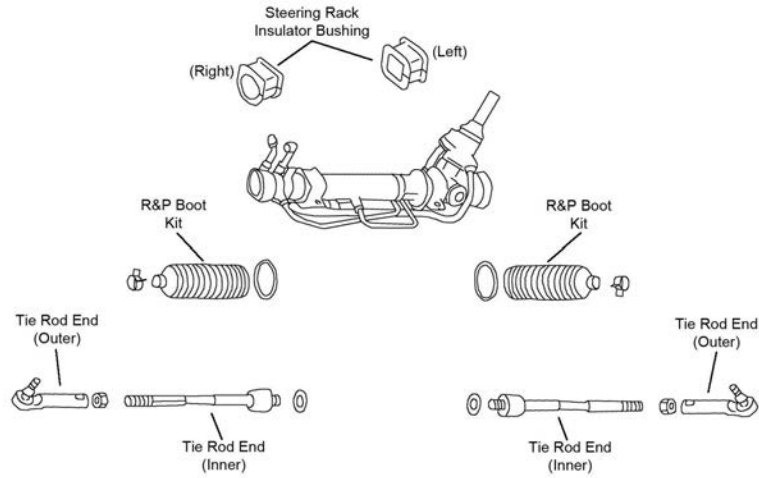

S214

Year	Model/Application	Part	P/C Qty	Figure	
Rack & Pinion Boot Kit					
2006-2002		K150290	2	S214	
2001-1998	(Design Allows Ease Of Installation)	K100182 ‡	2	S214	
Tie Rod End					
2006-2003	(Design Allows Ease Of Installation)	Inner	EV800049 ‡	2	S214
2006-1998	(Powdered Metal Gusher Brg. For Better Lubrication)	Outer	ES3712 ‡	2	S214
2002-1998	(Full Ball Stud Provides 360 Degrees Of Smooth Rotation)	Inner	EV80692 ‡	2	S214

REAR SUSPENSION

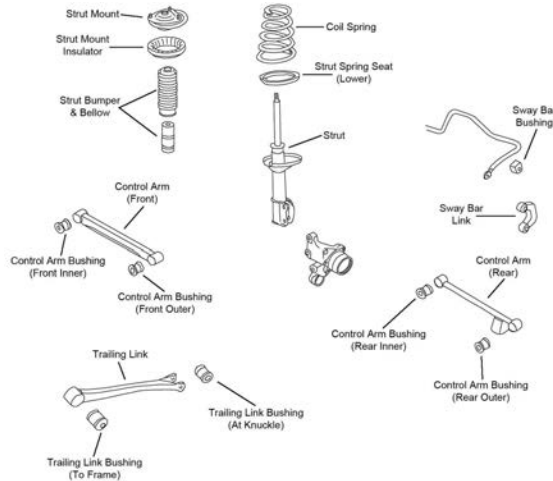

R109

REAR SUSPENSION (Cont.)

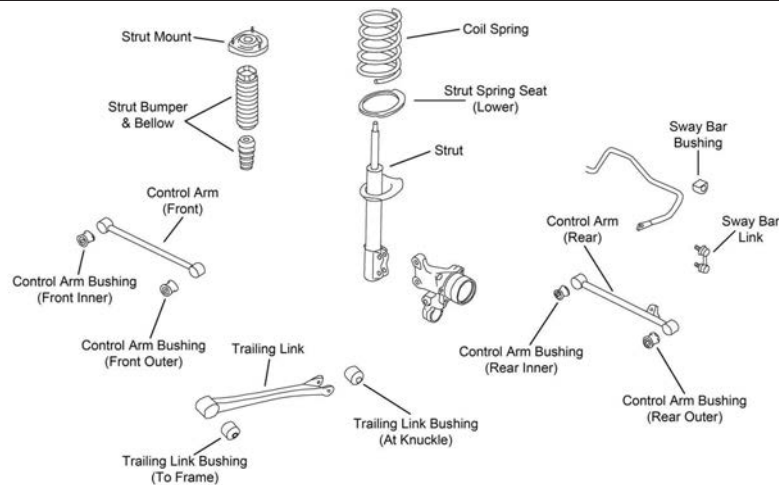

R110

Year	Model/Application	Part	P/C Qty	Figure	
Control Arm					
2002-1998	(Lateral Link, R-Series) (Lateral Link, R-Series)	Left Rear Right Rear	RK642902 RK642898	1 1	R109 R109
Strut Bumper Bellows					
2006-2003	(Contains Bumper)		K90461	2	R110
2002-1998	(Replacement Type, Contains Bumper)		K90460	2	R109
Strut Mount					
2006-2003	(Contains Insulator)		K90657	2	R110
2002-1998		Left Right	K9798 K9799	1 1	R109 R109
Sway Bar Link					
2006-2003	(Full Ball Stud Provides 360 Degrees Of Smooth Rotation)		K750041 ‡	2	R110
2002-1998			K80875	2	R109

Grand Vitara-SUZUKI TRUCK

FRONT SUSPENSION

Year	Model/Application	Part	P/C Qty	Figure	
Control Arm with Ball Joint					
2006	(R-Series) (R-Series)	Left Lower Right Lower	RK620574 RK620575	1 1	
2005-1999	(Contains Bushings, Greaseable Socket Reduces Corrosion/Wear) (R-Series) (Contains Bushings, Greaseable Socket Reduces Corrosion/Wear) (R-Series)	Left Lower Left Lower Right Lower Right Lower	CK620372 ‡ RK620307 CK620371 ‡ RK620308	1 1 1 1	
Strut Bumper Bellows					
2006	(Contains Bumper)		K90464	2	
Strut Mount					
2005-1999	(Bearing Not Included)		K90327	2	
Sway Bar Bushing					
2006	(Split Design For Easier Installation)	To Frame	K200632 ‡	1	
2005-1999	(Design Allows Ease Of Installation)	To Frame	K200900 ‡	1	
Sway Bar Link					
2006	(Powdered Metal Gusher Brg. For Better Lubrication)		K750087 ‡	2	
2005-1999	(Powdered Metal Gusher Brg. For Better Lubrication)		K750201 ‡	2	
Sway Bar Repair Kit					
2005-1999			K90128	2	
Wheel Hub & Bearing Assembly					
2006			513290	2	
2005-2001			513193	2	

SUZUKI TRUCK–Grand Vitara (Cont.)

STEERING				
Year	Model/Application	Part	P/C Qty	Figure
Rack & Pinion Boot Kit				
2005-1999		K9879	2	
Tie Rod End				
2006	(Design Allows Ease Of Installation) (Design Allows Ease Of Installation)	Outer Inner	ES800363 ‡ EV800362 ‡	2 2
2005-1999	(Powdered Metal Gusher Brg. For Better Lubrication) (Powdered Metal Gusher Brg. For Better Lubrication) (Full Ball Stud Provides 360 Degrees Of Smooth Rotation)	Left Outer Right Outer Inner	ES800427 ‡ ES800426 ‡ EV467 ‡	1 1 2
REAR SUSPENSION				
Year	Model/Application	Part	P/C Qty	Figure
Control Arm				
2005-1999	(R-Series)	Lower	RK641932	2
Control Arm with Ball Joint				
2006	(R-Series) (R-Series)	Left Upper Right Upper	RK621731 RK621732	1 1
Wheel Hub & Bearing Assembly				
2006			513290	2

SUZUKI TRUCK–Samurai

STEERING				
Year	Model/Application	Part	P/C Qty	Figure
Tie Rod End				
1995-1991		Left Outer, Steering Arm To Steering Arm	ES3045RL	1

SUZUKI TRUCK–Sidekick

FRONT SUSPENSION				
Year	Model/Application	Part	P/C Qty	Figure
Ball Joint				
1998-1996	1590cc(1.6L)	Lower	K9739	2
1995-1991		Lower	K9739	2
Control Arm				
1998-1996	1590cc(1.6L), (R-Series) 1590cc(1.6L), (R-Series)	Left Lower Right Lower	RK640421 RK640422	1 1
1995-1991	(R-Series) (R-Series)	Left Lower Right Lower	RK640421 RK640422	1 1
Control Arm Bushing Set				
1998-1991	(Contains Front And Rear Bushings)	Lower	K9870	2
Control Arm with Ball Joint				
1998-1997	1840cc(1.8L), (R-Series)	Left Lower	RK621910	1
Strut Mount				
1998-1991	(Bearing Not Included)		K9730	2
Sway Bar Bushing				
1998-1991		To Frame	K90012	1
Sway Bar Link				
1998-1991	(Powdered Metal Gusher Brg. For Better Lubrication)		K750201 ‡	2
Sway Bar Repair Kit				
1998-1991			K90128	2
STEERING				
Year	Model/Application	Part	P/C Qty	Figure
Idler Arm Bushing				
1998-1991			K9871	1
Tie Rod Adjusting Sleeve				
1998-1991			ES2900S	2

(Cont.) Sidekick-SUZUKI TRUCK

STEERING (Cont.)				
Year	Model/Application	Part	P/C Qty	Figure
Tie Rod End				
1998-1991	340mm Long Inner Tie Rod Ends, (Inner And Outer Tie Rod Ends Need To Be Replaced In Pairs)	Inner	ES3347RL	2
	90mm Long Outer Tie Rod Ends, (Inner And Outer Tie Rod Ends Need To Be Replaced In Pairs)	Outer	ES3045RL	2
REAR SUSPENSION				
Year	Model/Application	Part	P/C Qty	Figure
Control Arm				
1998-1991	(R-Series)	Left Lower	RK641734	1
	(R-Series)	Right Lower	RK641733	1
Control Arm Bushing				
1998-1991		Upper	K200076	2
Control Arm with Ball Joint				
1998-1991	(Contains Bushing) (R-Series)	Upper	CK620268	2
		Upper	RK620268	2

Vitara-SUZUKI TRUCK

FRONT SUSPENSION				
Year	Model/Application	Part	P/C Qty	Figure
Control Arm with Ball Joint				
2004-1999	(Contains Bushings, Greaseable Socket Reduces Corrosion/Wear) (R-Series)	Left Lower	CK620372 ‡	1
	(Contains Bushings, Greaseable Socket Reduces Corrosion/Wear) (R-Series)	Left Lower	RK620307	1
		Right Lower	CK620371 ‡	1
		Right Lower	RK620308	1
Strut Mount				
2004-2003	(Bearing Not Included)		K90327	2
2002-1999	1590cc(1.6L), (Bearing Not Included)		K90328	2
	1995cc(2.0L), (Bearing Not Included)		K90327	2
Sway Bar Bushing				
2004-1999	Sport Utility Vehicle (4 Dr.), (Design Allows Ease Of Installation)	To Frame	K200900 ‡	1
2003-1999	Sport Utility Vehicle (2 Dr.), (Design Allows Ease Of Installation)	To Frame	K200976 ‡	1
Sway Bar Link				
2004-1999	(Full Ball Stud Provides 360 Degrees Of Smooth Rotation)		K750042 ‡	2
Sway Bar Repair Kit				
2004-1999			K90128	2
Wheel Hub & Bearing Assembly				
2004-2001			513193	2
STEERING				
Year	Model/Application	Part	P/C Qty	Figure
Rack & Pinion Boot Kit				
2004-1999	(Design Allows Ease Of Installation)	Left	K100181 ‡	1
Tie Rod End				
2004-1999	(Powdered Metal Gusher Brg. For Better Lubrication)	Left Outer	ES800427 ‡	1
	(Powdered Metal Gusher Brg. For Better Lubrication)	Right Outer	ES800426 ‡	1
	(Full Ball Stud Provides 360 Degrees Of Smooth Rotation)	Inner	EV800324 ‡	2
REAR SUSPENSION				
Year	Model/Application	Part	P/C Qty	Figure
Control Arm				
2004-1999	(R-Series)	Lower	RK641932	2

X90-SUZUKI TRUCK

FRONT SUSPENSION				
Year	Model/Application	Part	P/C Qty	Figure
Ball Joint				
1998-1996		Lower	K9739	2

SUZUKI TRUCK-X90 (Cont.)

FRONT SUSPENSION (Cont.)				
Year	Model/Application	Part	P/C Qty	Figure
Control Arm				
1998-1996	(R-Series)	Left Lower	RK640421	1
	(R-Series)	Right Lower	RK640422	1
Strut Mount				
1998-1996	(Bearing Not Included)		K9730	2
Sway Bar Link				
1998-1996	(Powdered Metal Gusher Brg. For Better Lubrication)		K750201 ‡	2
Sway Bar Repair Kit				
1998-1996			K90128	2
REAR SUSPENSION				
Year	Model/Application	Part	P/C Qty	Figure
Control Arm Bushing				
1998-1996		Upper	K200076	2
Control Arm with Ball Joint				
1998-1996	(Contains Bushing)	Upper	CK620268	2
	(R-Series)	Upper	RK620268	2

SUZUKI TRUCK-XL-7

FRONT SUSPENSION				
Year	Model/Application	Part	P/C Qty	Figure
Control Arm with Ball Joint				
2006-2001	(Contains Bushings, Greaseable Socket Reduces Corrosion/Wear)	Left Lower	CK620372 ‡	1
	(R-Series)	Left Lower	RK620307	1
	(Contains Bushings, Greaseable Socket Reduces Corrosion/Wear)	Right Lower	CK620371 ‡	1
	(R-Series)	Right Lower	RK620308	1
Strut Mount				
2006-2001	(Bearing Not Included)		K90327	2
Sway Bar Bushing				
2006-2001	(Design Allows Ease Of Installation)	To Frame	K200900 ‡	1
Sway Bar Link				
2006-2001	(Powdered Metal Gusher Brg. For Better Lubrication)		K750201 ‡	2
Sway Bar Repair Kit				
2006-2001			K90128	2
	(Bushing Kit)		K90121	2
Wheel Hub & Bearing Assembly				
2006-2001			513193	2
STEERING				
Year	Model/Application	Part	P/C Qty	Figure
Tie Rod End				
2006-2001	(Powdered Metal Gusher Brg. For Better Lubrication)	Left Outer	ES800427 ‡	1
	(Powdered Metal Gusher Brg. For Better Lubrication)	Right Outer	ES800426 ‡	1
	(Full Ball Stud Provides 360 Degrees Of Smooth Rotation)	Inner	EV467 ‡	2
REAR SUSPENSION				
Year	Model/Application	Part	P/C Qty	Figure
Control Arm				
2006-2001	(R-Series)	Lower	RK641932	2

THOMAS BUILT BUSES-MVP

STEERING				
Year	Model/Application	Part	P/C Qty	Figure
Tie Rod End				
2001-1994	6,000 lb. Axle, 7,000 lb. Axle, 8,000 lb. Axle, 5.440" Length, 1.125" - 12 Threads, (Greaseable Socket Reduces Corrosion/Wear)	Left	ES423L ‡	1

Saf-T-Liner C2-THOMAS BUILT BUSES

FRONT SUSPENSION				
Year	Model/Application	Part	P/C Qty	Figure
King Bolt Set				
2006-2003	12,000 lb. (FF971) Axle, 1.607" Pin Diameter, 9.380" Length, (Contains Metal Bushing, Two Keyways)	8612B	1	
	12,000 lb. (932, 933, 934, 941, 942, 943, FF931) Axle, 1.794" Pin Diameter, 10.392" Length, (Contains Metal Bushing, Two Keyways)	8590B	1	
	10,000 lb. (FD961, FF931, FF932, FF933, FF934, FF941, FF942, FF943, FF961) Axle, 12,000 lb. (FD961, FF931, FF932, FF933, FF934, FF941, FF942, FF943, FF961) Axle, 10.39" Length, 1.790" Pin Diameter, (Contains Composite Bushing, Two Keyways)	80063C	1	
	10,000 lb. (FD961, FF931, FF932, FF933, FF934, FF941, FF942, FF961) Axle, 12,000 lb. (FD961, FF931, FF932, FF933, FF934, FF941, FF942, FF961) Axle, 10.39" Length, 1.790" Pin Diameter, (Contains Metal Bushing, Two Keyways)	80063B	1	
STEERING				
Year	Model/Application	Part	P/C Qty	Figure
Tie Rod End				
2006-2003	8,000 lb. (FC921) Axle, 3.910" Length	Left Outer	ES304L	1
	8,000 lb. (FC921) Axle, 3.910" Length	Right Outer	ES304R	1

Saf-T-Liner EF-THOMAS BUILT BUSES

STEERING				
Year	Model/Application	Part	P/C Qty	Figure
Tie Rod End				
1994-1991	13,200 lb. (FF932) Axle, 14,600 lb. (FG931, FG933, FG941, FG943) Axle, 5.440" Length, 1.125" - 12 Threads, (Greaseable Socket Reduces Corrosion/Wear)	Left	ES423L ‡	1
	13,200 lb. (FF932) Axle, 14,600 lb. (FG931, FG933, FG941, FG943) Axle, 5.440" Length, 1.125" - 12 Threads, (Greaseable Socket Reduces Corrosion/Wear)	Right	ES423R ‡	1

Saf-T-Liner ER-THOMAS BUILT BUSES

FRONT SUSPENSION				
Year	Model/Application	Part	P/C Qty	Figure
King Bolt Set				
2000-1991	13,200 lb. (FF932) Axle, 1.794" Pin Diameter, 10.392" Length, (Contains Metal Bushing, Two Keyways)	8590B	1	
	13,200 lb. (FF932) Axle, 10.39" Length, 1.790" Pin Diameter, (Contains Composite Bushing, Two Keyways)	80063C	1	
	14,600 lb. (FG931, FG933, FG941, FG943) Axle, 10.39" Length, 1.790" Pin Diameter, (Contains Metal Bushing, Two Keyways)	8611B	1	
STEERING				
Year	Model/Application	Part	P/C Qty	Figure
Tie Rod End				
2000-1991	13,200 lb. (FF932, FG931, FG933, FG941, FG943) Axle, 14,600 lb. (FF932, FG931, FG933, FG941, FG943) Axle, 5.440" Length, 1.125" - 12 Threads, (Greaseable Socket Reduces Corrosion/Wear)	Left	ES423L ‡	1
	13,200 lb. (FF932, FG931, FG933, FG941, FG943) Axle, 14,600 lb. (FF932, FG931, FG933, FG941, FG943) Axle, 5.440" Length, 1.125" - 12 Threads, (Greaseable Socket Reduces Corrosion/Wear)	Right	ES423R ‡	1

Saf-T-Liner FS65-THOMAS BUILT BUSES

FRONT SUSPENSION				
Year	Model/Application	Part	P/C Qty	Figure
King Bolt Set				
2006-2003	13,200 lb. (FF932) Axle, 1.794" Pin Diameter, 10.392" Length, (Contains Metal Bushing, Two Keyways)	8590B	1	
	14,600 lb. (FG931, FG933, FG941, FG943) Axle, 10.39" Length, 1.790" Pin Diameter, (Contains Metal Bushing, Two Keyways)	8611B	1	
STEERING				
Year	Model/Application	Part	P/C Qty	Figure
Tie Rod End				
2006-1991	13,200 lb. (FF932) Axle, 14,600 lb. (FG931, FG933, FG941, FG943) Axle, 5.440" Length, 1.125" - 12 Threads, (Greaseable Socket Reduces Corrosion/Wear)	Left	ES423L ‡	1
	13,200 lb. (FF932) Axle, 14,600 lb. (FG931, FG933, FG941, FG943) Axle, 5.440" Length, 1.125" - 12 Threads, (Greaseable Socket Reduces Corrosion/Wear)	Right	ES423R ‡	1

THOMAS BUILT BUSES–Saf-T-Liner HD

STEERING				
Year	Model/Application	Part	P/C Qty	Figure
Tie Rod End				
2002-2001	13,200 lb. (FF932) Axle, 14,600 lb. (FG931, FG933, FG941, FG943) Axle, 5.440" Length, 1.125" - 12 Threads, (Greaseable Socket Reduces Corrosion/Wear)	Left ES423L ‡	1	
	13,200 lb. (FF932) Axle, 14,600 lb. (FG931, FG933, FG941, FG943) Axle, 5.440" Length, 1.125" - 12 Threads, (Greaseable Socket Reduces Corrosion/Wear)	Right ES423R ‡	1	

THOMAS BUILT BUSES–Saf-T-Liner HDX

FRONT SUSPENSION				
Year	Model/Application	Part	P/C Qty	Figure
King Bolt Set				
2006-2003	13,200 lb. (FF932) Axle, 1.794" Pin Diameter, 10.392" Length, (Contains Metal Bushing, Two Keyways)	8590B	1	
	14,600 lb. (FG931, FG933, FG941, FG943) Axle, 10.39" Length, 1.790" Pin Diameter, (Contains Metal Bushing, Two Keyways)	8611B	1	
STEERING				
Year	Model/Application	Part	P/C Qty	Figure
Tie Rod End				
2006-2003	13,200 lb. (FF932) Axle, 14,600 lb. (FG931, FG933, FG941, FG943) Axle, 5.440" Length, 1.125" - 12 Threads, (Greaseable Socket Reduces Corrosion/Wear)	Left ES423L ‡	1	
	13,200 lb. (FF932) Axle, 14,600 lb. (FG931, FG933, FG941, FG943) Axle, 5.440" Length, 1.125" - 12 Threads, (Greaseable Socket Reduces Corrosion/Wear)	Right ES423R ‡	1	

THOMAS BUILT BUSES–Saf-T-Liner MVP EF

FRONT SUSPENSION				
Year	Model/Application	Part	P/C Qty	Figure
King Bolt Set				
2006-2003	13,200 lb. (FF932) Axle, 1.794" Pin Diameter, 10.392" Length, (Contains Metal Bushing, Two Keyways)	8590B	1	
	14,600 lb. (FG931, FG933, FG941, FG943) Axle, 10.39" Length, 1.790" Pin Diameter, (Contains Metal Bushing, Two Keyways)	8611B	1	
STEERING				
Year	Model/Application	Part	P/C Qty	Figure
Tie Rod End				
2006-1995	13,200 lb. (FF932) Axle, 14,600 lb. (FG931, FG933, FG941, FG943) Axle, 5.440" Length, 1.125" - 12 Threads, (Greaseable Socket Reduces Corrosion/Wear)	Left ES423L ‡	1	
	13,200 lb. (FF932) Axle, 14,600 lb. (FG931, FG933, FG941, FG943) Axle, 5.440" Length, 1.125" - 12 Threads, (Greaseable Socket Reduces Corrosion/Wear)	Right ES423R ‡	1	

THOMAS BUILT BUSES–Saf-T-Liner MVP ER

STEERING				
Year	Model/Application	Part	P/C Qty	Figure
Tie Rod End				
2001-1994	7,000 lb. Axle, 8,000 lb. Axle, 5.440" Length, 1.125" - 12 Threads, (Greaseable Socket Reduces Corrosion/Wear)	Left ES423L ‡	1	

THOMAS BUILT BUSES–Vista

STEERING				
Year	Model/Application	Part	P/C Qty	Figure
Drag Link Assembly				
1998-1991	6,000 lb. Axle, 7,000 lb. Axle, 8,000 lb. Axle, 10,000 lb. Axle, 17.47" Center To Center	DS1215	1	
	6,000 lb. Axle, 7,000 lb. Axle, 8,000 lb. Axle, 10,000 lb. Axle, 17.68" Center To Center	DS1214	1	
Tie Rod End				
1998-1991	6,000 lb. Axle, 7,000 lb. Axle, 8,000 lb. Axle, 10,000 lb. Axle, 9.180" Length, 1.125" - 12 Threads, (Greaseable Socket Reduces Corrosion/Wear)	Left ES411L ‡	1	
	6,000 lb. Axle, 7,000 lb. Axle, 8,000 lb. Axle, 10,000 lb. Axle, 9.180" Length, 1.125" - 12 Threads, (Greaseable Socket Reduces Corrosion/Wear)	Right ES411R ‡	1	

FRONT SUSPENSION

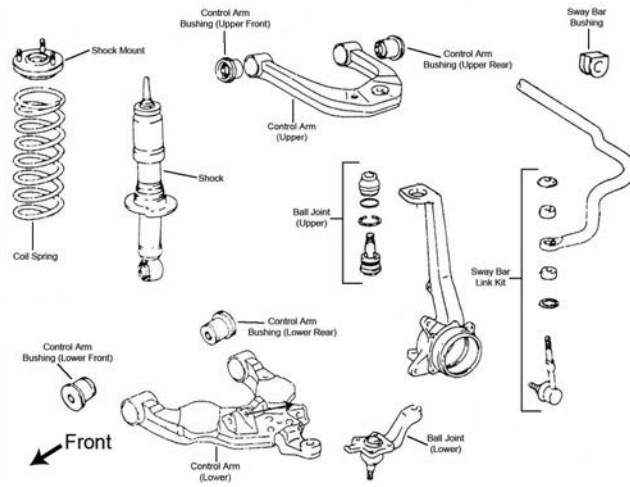

F039

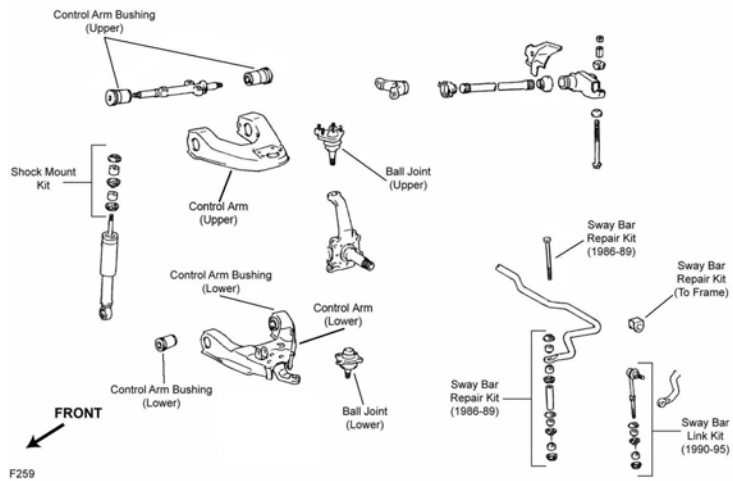

F259

W/O KDS Susp.

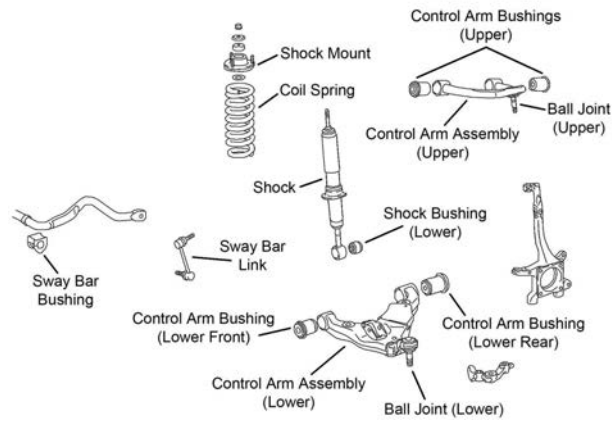

F530

TOYOTA TRUCK-4 Runner (Cont.)

FRONT SUSPENSION (Cont.)

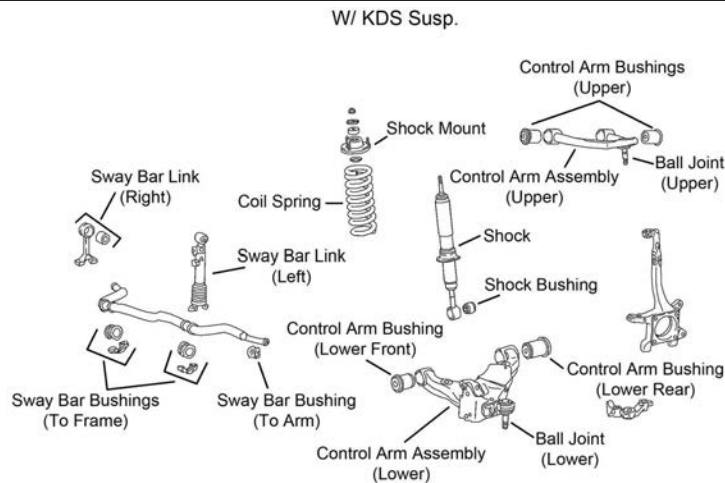

F531

Year	Model/Application	Part	P/C Qty	Figure
Ball Joint				
2006-2003	(Powdered Metal Gusher Brg. For Better Lubrication) (Powdered Metal Gusher Brg. For Better Lubrication, New Pre-Installed Integral Dust Boot Eases Installation, New And Original Designs Can Be Installed)	Upper	K500018 ‡	2 F530
		Lower	K500017 ‡	2 F530
2002-1996	(Powdered Metal Gusher Brg. For Better Lubrication) (MOOG Engineered Steel Composition Enhances Strength) (MOOG Engineered Steel Composition Enhances Strength)	Upper	K90255 ‡	2 F039
		Left Lower	K90262 ‡	1 F039
		Right Lower	K90263 ‡	1 F039
1995-1991	(Full Ball Stud Provides 360 Degrees Of Smooth Rotation) (Powdered Metal Gusher Brg. For Better Lubrication)	Upper	K9482 ‡	2 F259
		Lower	K9519 ‡	2 F259
Control Arm				
2002-1996	Coil Spring Suspension, (R-Series) Coil Spring Suspension, (R-Series)	Left Lower	RK640425	1 F039
		Right Lower	RK640426	1 F039
2000-1996	Coil Spring Suspension, (R-Series) Coil Spring Suspension, (R-Series)	Left Upper	RK640610	1 F039
		Right Upper	RK640609	1 F039
Control Arm Bushing				
2006-2003	(High Quality Elastomer For Durability And Performance) (High Quality Elastomer For Durability And Performance) (High Quality Elastomer For Durability And Performance)	Upper	K200771 ‡	4 F530
		Lower Rear	K200773 ‡	2 F530
		Lower Front	K200772 ‡	2 F530
2002-1996	Four Wheel Drive (4X4)	Upper	K200077	2 F039
1995-1991	(High Quality Elastomer For Durability And Performance)	Lower	K200122 ‡	4 F259
Control Arm Bushing Set				
2002-1996	(Contains Front And Rear Bushings)	Lower	K200119 ‡	2 F039
1995-1991	(Contains Front And Rear Bushings)	Upper	K90054	2 F259
Control Arm with Ball Joint				
2006-2003	(R-Series) (R-Series) (R-Series) (R-Series)	Left Upper	RK620064	1 F530
		Right Upper	RK620063	1 F530
		Left Lower	RK620062	1 F530
		Right Lower	RK620061	1 F530
1995-1991	(Contains Bushings, R-Series) (Contains Bushings, R-Series)	Left Upper	RK620681	1 F259
		Right Upper	RK620680	1 F259
Shock Mount				
2006-2003	(Contains Spring Seat, Bushings And Retainers, Design Allows Ease Of Installation)		K160266 ‡	2 F530
2002-1998			K90290	2 F039
1997-1996	Four Wheel Drive (4X4) Two Wheel Drive (4x2)		K90290	2 F039
			K160030	2 F039
Shock Mount Bushing				
2006-2003		Lower	K80938	2 F530
2002-1996		Lower	K80938	2 F039
Strut and Spring Assembly				
2006-2003	Except X-REAS Suspension System, (Strut, Spring & Top Mount) Except X-REAS Suspension System, (Strut, Spring & Top Mount)	Left	ST8608L	1 F530, F531
		Right	ST8608R	1 F530, F531
2002-1996	V6 Cyl, Four Wheel Drive (4X4), (Strut, Spring & Top Mount) V6 Cyl, Four Wheel Drive (4X4), (Strut, Spring & Top Mount)	Left	ST8595L	1 F039
		Right	ST8595R	1 F039
Strut Spring Seat				
1997-1996	Two Wheel Drive (4x2)	Upper	K6705	2 F039

FRONT SUSPENSION (Cont.)

Year	Model/Application	Part	P/C Qty	Figure
Sway Bar Bushing				
2006-2003	29mm Or 30mm Sway Bar Diameter, (Contains Thermoplastic Bushing)	To Frame	K80820 ‡	1 F530
1995-1993	(Reduces Noise)	To Frame	K200759 ‡	1 F259
1992-1991	Four Wheel Drive (4X4), 15" Wheels Four Wheel Drive (4X4), Except 15" Wheels Two Wheel Drive (4x2)	To Frame	K90533	1 F259
		To Frame	K90531	1 F259
		To Frame	K90531	1 F259
Sway Bar Link				
2006-2003		Left	K90677	1 F530
		Right	K90683	1 F530
2002-1996	(Powdered Metal Gusher Brg. For Better Lubrication)		K90681 ‡	2 F039
1995-1991	Four Wheel Drive (4X4), (Link With 1 Stud, Full Ball Stud Provides 360 Degrees Of Smooth Rotation)		K80565 ‡	2 F259
Sway Bar Repair Kit				
1995-1991	Two Wheel Drive (4x2)		K90445	2 F259
Wheel Bearing Assembly				
2006-2003			515040	2

STEERING

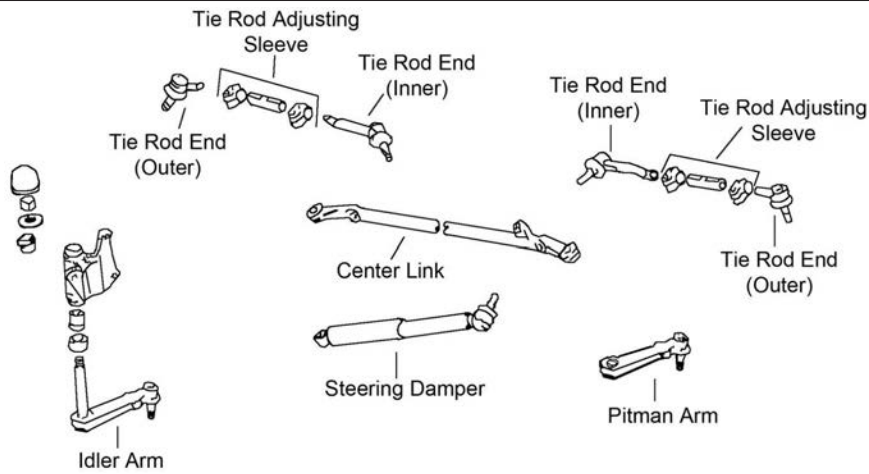

S336

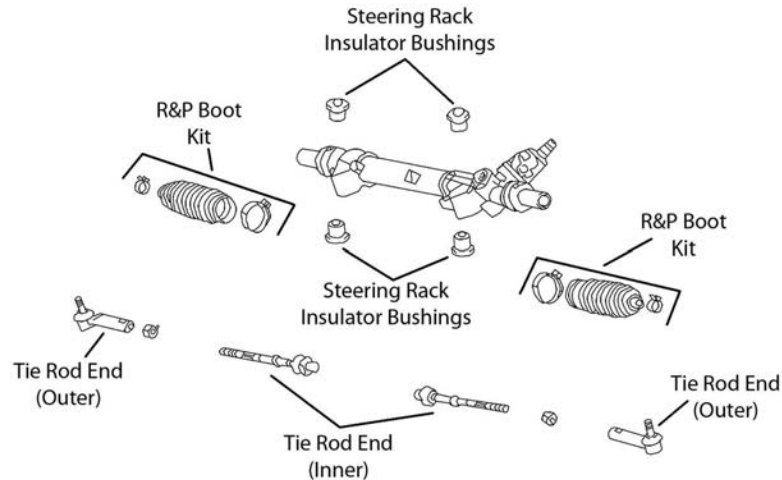

S382

TOYOTA TRUCK-4 Runner (Cont.)

STEERING (Cont.)

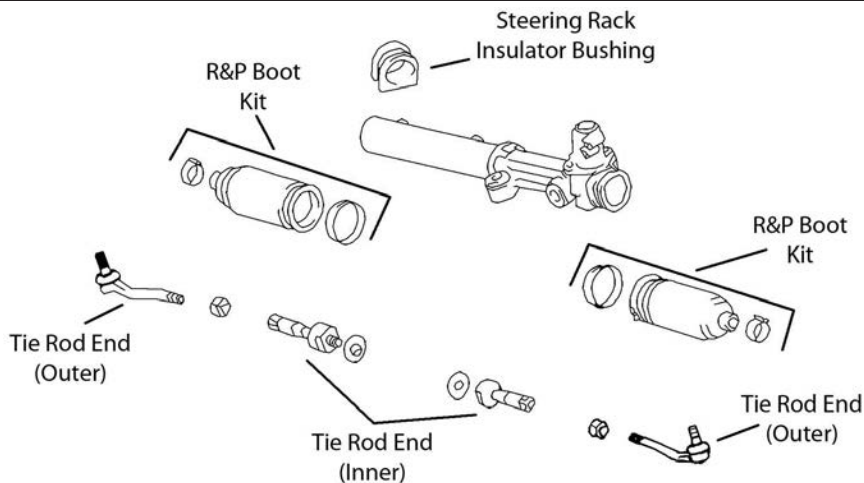

S383

Year	Model/Application	Part	P/C Qty	Figure
Idler Arm				
1995-1992		K80536	1	S336
1991	Four Wheel Drive (4X4), (Greaseable Socket Reduces Corrosion/Wear)	K9424 ‡	1	S336
Pitman Arm				
1995-1992	(Full Ball Stud Provides 360 Degrees Of Smooth Rotation)	K80537 ‡	1	S336
1991	(Greaseable Socket Reduces Corrosion/Wear)	K9422 ‡	1	S336
Rack & Pinion Boot Kit				
2002-1996	(Design Allows Ease Of Installation)	K100183 ‡	2	S383
Steering Damper Bellows				
1995-1991	Four Wheel Drive (4X4), Original Equipment Steering Damper, (Trail Boss)	Front SSD68	1	S336
Steering Damper Cylinder				
1995-1991	Four Wheel Drive (4X4), Original Equipment Steering Damper, (Super Trail Boss)	Front SSD89	1	S336
Tie Rod Adjusting Sleeve				
1995-1991		ES2369S	2	S336
Tie Rod End				
2006-2003		Outer ES80378 Inner EV80379	2 2	S382 S382
2002-1996	(Greaseable Socket Reduces Corrosion/Wear) (Greaseable Socket Reduces Corrosion/Wear)	Left Outer ES3548 ‡ Right Outer ES3547 ‡ Inner EV433	1 1 2	S383 S383 S383
1995-1992	(Powdered Metal Gusher Brg. For Better Lubrication)	Inner ES3192 ‡	2	S336
1995-1991	(Powdered Metal Gusher Brg. For Better Lubrication)	Outer ES2376 ‡	2	S336
1991	Four Wheel Drive (4X4), (Powdered Metal Gusher Brg. For Better Lubrication)	Inner ES3003RL ‡	2	S336

REAR SUSPENSION

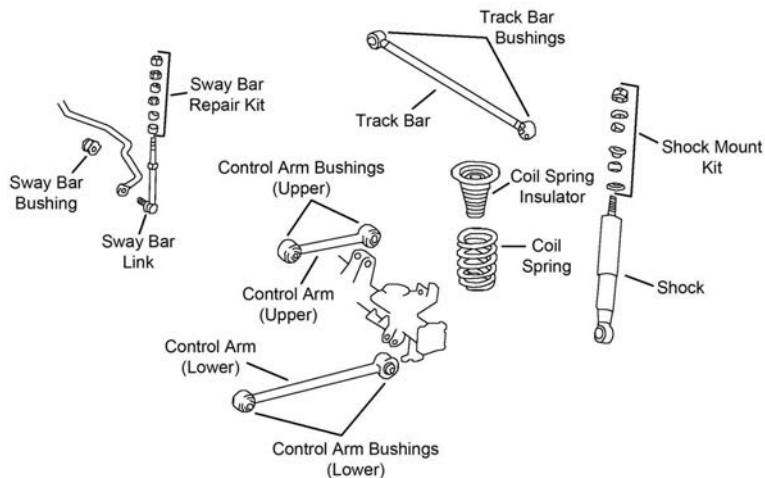

R158

REAR SUSPENSION (Cont.)

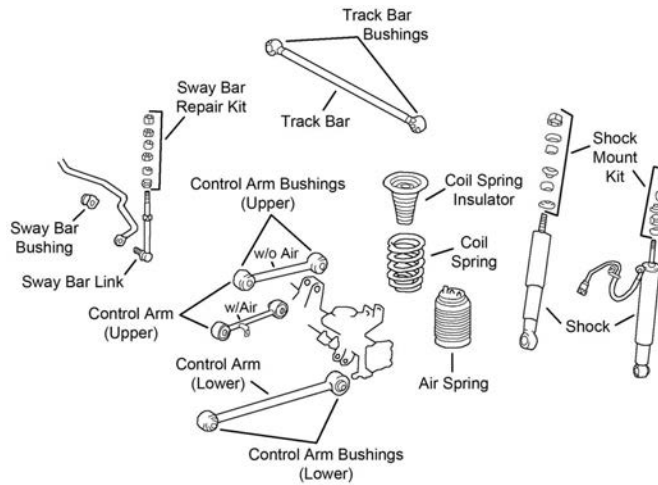

R159

Year	Model/Application	Part	P/C Qty	Figure
Control Arm Bushing				
1997-1996	Lower	K200969	4	R158
Sway Bar Bushing				
2004	To Frame	K9396	1	R159
2003	To Frame	K201129	1	R159
2002	To Frame	K9396	1	R158
2001-1996	To Frame	K90551	1	R158
Sway Bar Link				
2006-2003	(Full Ball Stud Provides 360 Degrees Of Smooth Rotation)	K80469 ‡	2	R159
2002-1996	(Powdered Metal Gusher Brg. For Better Lubrication)	K90619 ‡	2	R158
1995-1991	(Link Only)	K80380	2	
Wheel Bearing Assembly				
2006-2003		Left 512227 Right 512228	1 1	

Highlander-TOYOTA TRUCK

FRONT SUSPENSION

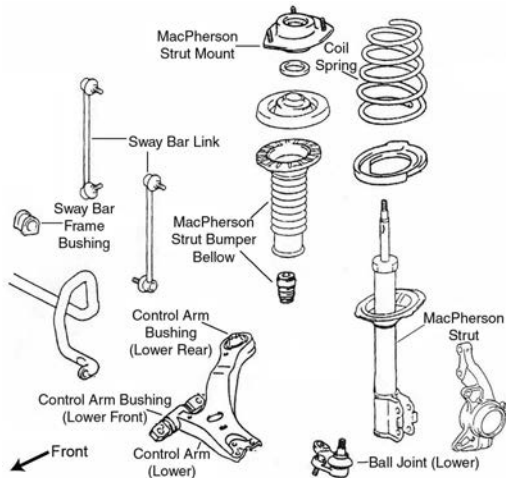

F034

Year	Model/Application	Part	P/C Qty	Figure	
Ball Joint					
2006-2001	(Standard Design) (Standard Design)	Left Lower Right Lower	K90346 K90347	1 1	F034 F034
Control Arm					
2006-2004	(R-Series)	Left Lower	RK641488	1	F034

TOYOTA TRUCK-Highlander (Cont.)

FRONT SUSPENSION (Cont.)

Year	Model/Application	Part	P/C Qty	Figure
Control Arm				
2006-2004 (Cont.)	(R-Series) Right Lower	RK641487	1	F034
2003-2001	(R-Series) Left Lower	RK641291	1	F034
	(R-Series) Right Lower	RK641292	1	F034
Control Arm Bushing				
2006-2001	(Durable Socket Design Eases Installation, Vertical Mount) (High Quality Elastomer For Durability And Performance) (High Quality Elastomer For Durability And Performance)	Lower Rear	K200912 ‡	2
		Lower Rear	K200780 ‡	2
		Lower Front	K200781 ‡	2
Control Arm with Ball Joint				
2006-2004	(R-Series) Left Lower	RK620334	1	F034
	(R-Series) Right Lower	RK620333	1	F034
Strut Bumper Bellows				
2006-2001	(Contains Bumper)	K90461	2	F034
Strut Mount				
2006-2001	(Contains Bearing)	K90658	2	F034
Strut Spring Seat				
2006-2001	(Contains Insulator)	Upper K160014	2	F034
Sway Bar Bushing				
2006-2004	(Split Design For Easier Installation) To Frame	K200617 ‡	1	F034
2003-2001	To Frame	K90539	1	F034
Sway Bar Link				
2006-2001	(Powdered Metal Gusher Brg. For Better Lubrication)	K90344 ‡	2	F034

STEERING

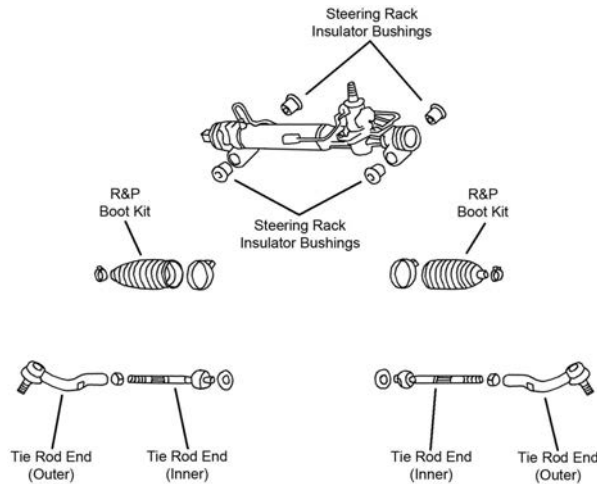

S425

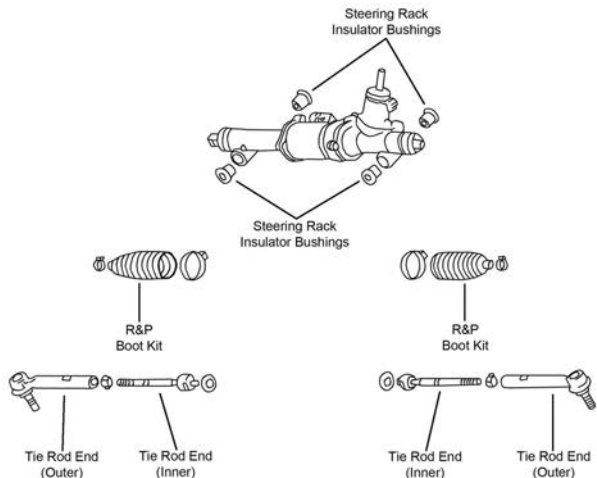

S426

STEERING (Cont.)

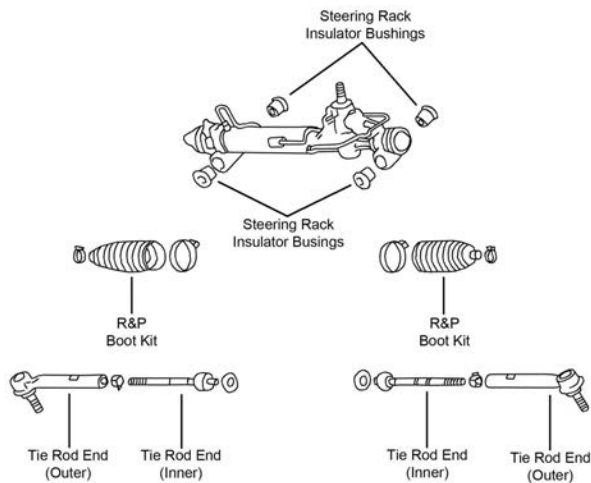

S427

Year	Model/Application	Part	P/C Qty	Figure	
Rack & Pinion Boot Kit					
2006-2005	(Design Allows Ease Of Installation)	K150272 ‡	2	S426, S427	
2003-2001	(Design Allows Ease Of Installation)	K100181 ‡	2	S425	
Tie Rod End					
2006	(Design Allows Ease Of Installation) Base Model, Limited, Sport Hybrid, Hybrid Limited, (Design Allows Ease Of Installation)	Outer	ES80944 ‡	2	S426, S427
		Inner	EV80945	2	S427
		Inner	EV800831 ‡	2	S426
2005-2004	(Design Allows Ease Of Installation)	Outer	ES80944 ‡	2	S427
		Inner	EV80945	2	S427
2003-2001	(Powdered Metal Gusher Brg. For Better Lubrication) (Powdered Metal Gusher Brg. For Better Lubrication)	Left Outer	ES3601 ‡	1	S425
		Right Outer	ES3600 ‡	1	S425
		Inner	EV449	2	S425

REAR SUSPENSION

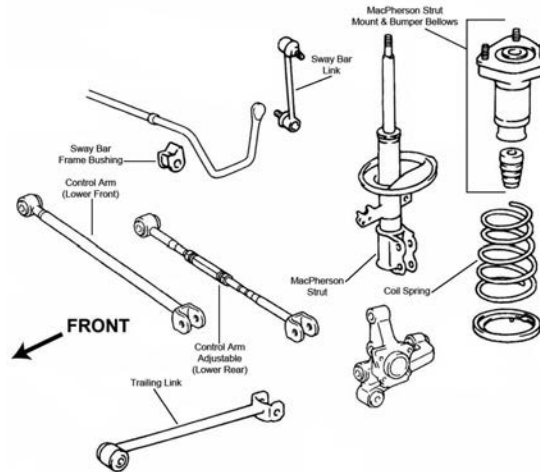

R025

TOYOTA TRUCK–Highlander (Cont.)

REAR SUSPENSION (Cont.)

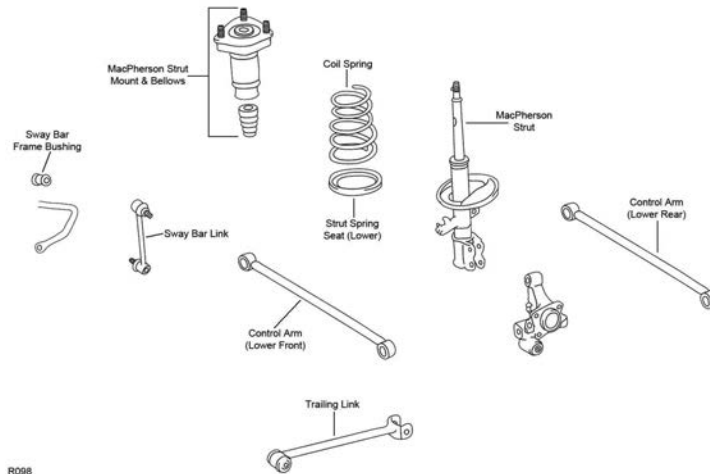

R098

Year	Model/Application	Part	P/C Qty	Figure
Control Arm				
2006-2004	All Wheel Drive, (R-Series)	Lower Rear	RK642182	2 R025
	Front Wheel Drive, (Adjustable, R-Series)	Lower Rear	RK642138	2 R025
	Front Wheel Drive, (R-Series)	Lower Front	RK642181	2 R025
2003-2001	All Wheel Drive, (R-Series)	Lower Rear	RK641872	2 R098
	All Wheel Drive, (R-Series)	Lower Front	RK641863	2 R098
	Front Wheel Drive, (R-Series)	Lower Rear	RK641864	2 R025
	Front Wheel Drive, (R-Series)	Lower Front	RK642936	2 R025
Strut Bumper Bellows				
2006-2004	(Contains Bumper)		K90464	2 R025
2003-2001	(Replacement Type, Contains Bumper)		K90460	2 R098, R025
Strut Mount				
2006-2004	(Contains Insulator) (Contains Insulator)	Left	K160029	1 R025
		Right	K160028	1 R025
2003-2001	(Contains Bellow)		K90285	2 R098, R025
Strut Spring Seat				
2006-2004	(Insulator Only) (Insulator Only)	Upper	K80924	2 R025
		Lower	K80925	2 R025
2003-2001	(Insulator Only)	Lower	K80925	2 R098, R025
Sway Bar Bushing				
2006-2004	Front Wheel Drive	To Frame	K90548	1 R025
2003-2001	All Wheel Drive, (Split Design For Easier Installation) Front Wheel Drive, (Design Allows Ease Of Installation) Front Wheel Drive, (Standard Design)	To Frame	K90522 ‡	1 R098
		To Frame	K80423 ‡	1 R025
		To Frame	K90547	1 R025
Sway Bar Link				
2006-2004	(Powdered Metal Gusher Brg. For Better Lubrication)		K90345 ‡	2 R025
2003-2001	All Wheel Drive Front Wheel Drive, (Powdered Metal Gusher Brg. For Better Lubrication)		K90714	2 R098
			K90345 ‡	2 R025
Trailing Link				
2006-2004	Front Wheel Drive, (R-Series)		RK642807	2 R025
2003-2001	(R-Series)		RK641472	2 R025, R098
Wheel Hub & Bearing Assembly				
2006-2004	All Wheel Drive Front Wheel Drive Front Wheel Drive		512284	2
		Left	512282	1
		Right	512283	1
2003-2001	Front Wheel Drive Front Wheel Drive	Left	512206	1
		Right	512207	1

FRONT SUSPENSION

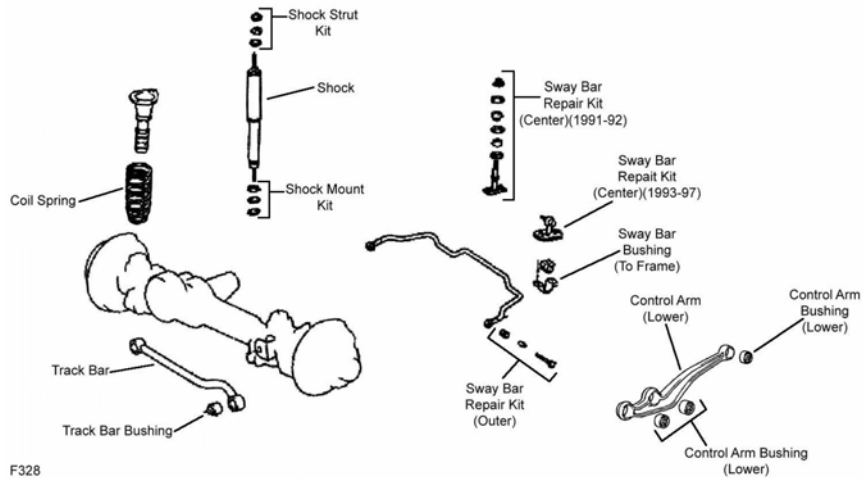

F328

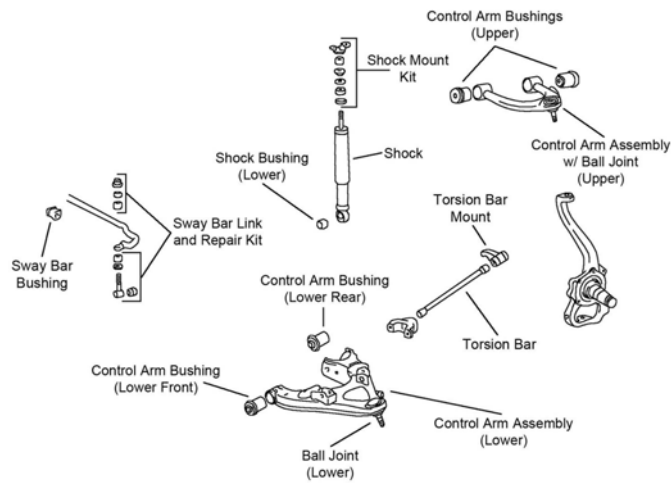

F558

Year	Model/Application	Part	P/C Qty	Figure
Ball Joint				
2006-1998	(Powdered Metal Gusher Brg. For Better Lubrication)	Lower	K500133 ‡	2 F558
Control Arm Bushing				
2006-1998	(Contains Front And Rear Bushings)	Upper	K200004	2 F558
		Lower Rear	K200006	2 F558
		Lower Front	K200005	2 F558
Control Arm Bushing Set				
1997-1991	(Contains Front And Rear Bushings)	Lower	K90065	2 F328
Control Arm with Ball Joint				
2006-1998	(R-Series)	Left Upper	RK621227	1 F558
	(R-Series)	Right Upper	RK621228	1 F558
	(R-Series)	Left Lower	RK620524	1 F558
	(R-Series)	Right Lower	RK620525	1 F558
Sway Bar Bushing				
2006-1998		To Frame	K200007	1 F558
1997-1995	28mm Sway Bar Diameter	To Frame	K90545	1 F328
Sway Bar Link				
2006-1998	(Full Ball Stud Provides 360 Degrees Of Smooth Rotation)		K750147 ‡	2 F558
1997-1993		Center	K750078	2 F328

TOYOTA TRUCK-Land Cruiser (Cont.)

STEERING

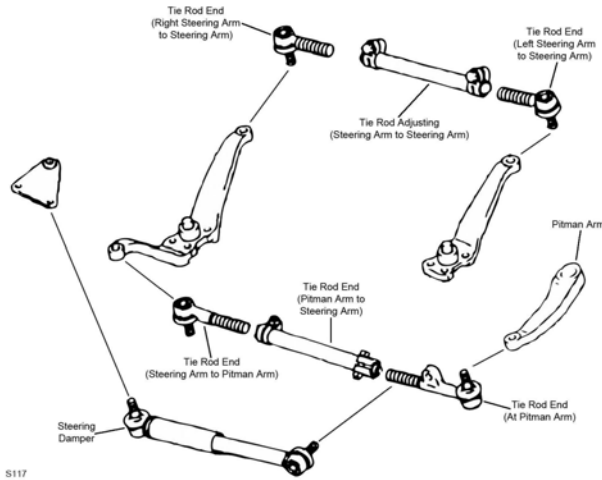

S117

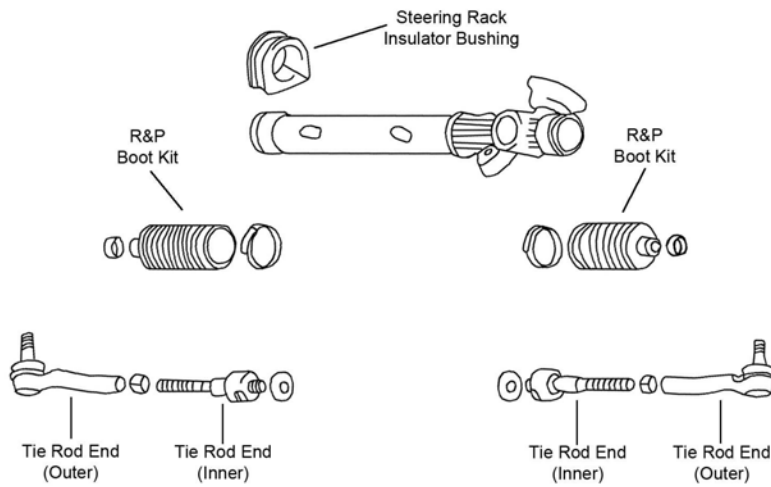

S423

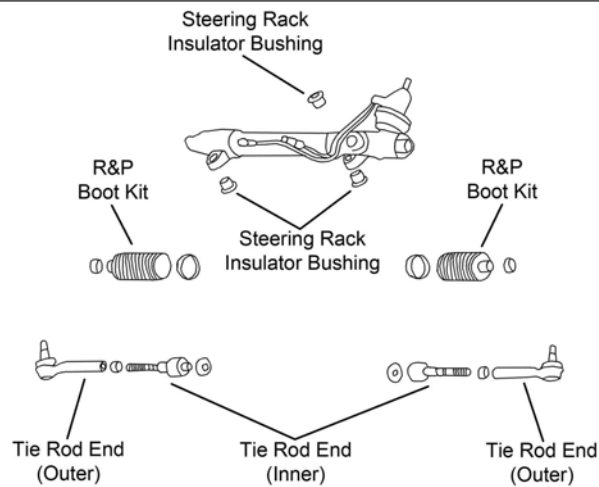

S424

Year	Model/Application	Part	P/C Qty	Figure
Rack & Pinion Boot Kit				
2006-2003		K90316	2	S424
2002-1998		K90316	2	S423
Tie Rod Adjusting Sleeve				
1997-1991	Pitman Arm To Steering Arm	ES3562S	1	S117
	Steering Arm To Steering Arm	ES3551S	1	S117

(Cont.) Land Cruiser-TOYOTA TRUCK

STEERING (Cont.)				
Year	Model/Application	Part	P/C Qty	Figure
Tie Rod Assembly				
1997-1991		Rear ES3563A	1	S117
Tie Rod End				
2006-2003	(Design Allows Ease Of Installation)	Left Outer	ES800452 ‡	1 S424
	(Design Allows Ease Of Installation)	Right Outer	ES800451 ‡	1 S424
	(Design Allows Ease Of Installation)	Inner	EV800320 ‡	2 S424
2002-1998	(Design Allows Ease Of Installation)	Left Outer	ES800450 ‡	1 S423
	(Design Allows Ease Of Installation)	Right Outer	ES800449 ‡	1 S423
	(Design Allows Ease Of Installation)	Inner	EV800319 ‡	2 S423
1997-1991	At Pitman Arm, Left Inner, Pitman Arm To Steering Arm	ES3543	1	S117
	Left Outer, Steering Arm To Steering Arm	ES3550	1	S117
	Right Outer, Pitman Arm To Steering Arm	ES3544	1	S117
	Right Outer, Steering Arm To Steering Arm	ES3549	1	S117
REAR SUSPENSION				
Year	Model/Application	Part	P/C Qty	Figure
Control Arm				
2006-1998	(R-Series)	Lower	RK642454	2
Control Arm Bushing				
1997-1995		Upper	K201121	2
		Lower	K201118	2
Sway Bar Bushing				
2006-1998		To Frame	K90526	1
1997-1993		To Frame	K90535	1
1992-1991			K9245	1
Sway Bar Link				
1995-1993			K750061	2
Sway Bar Repair Kit				
2006-1998			K700772	2
1997-1996			K700774	2
1992-1991			K700774	2

Pickup-TOYOTA TRUCK

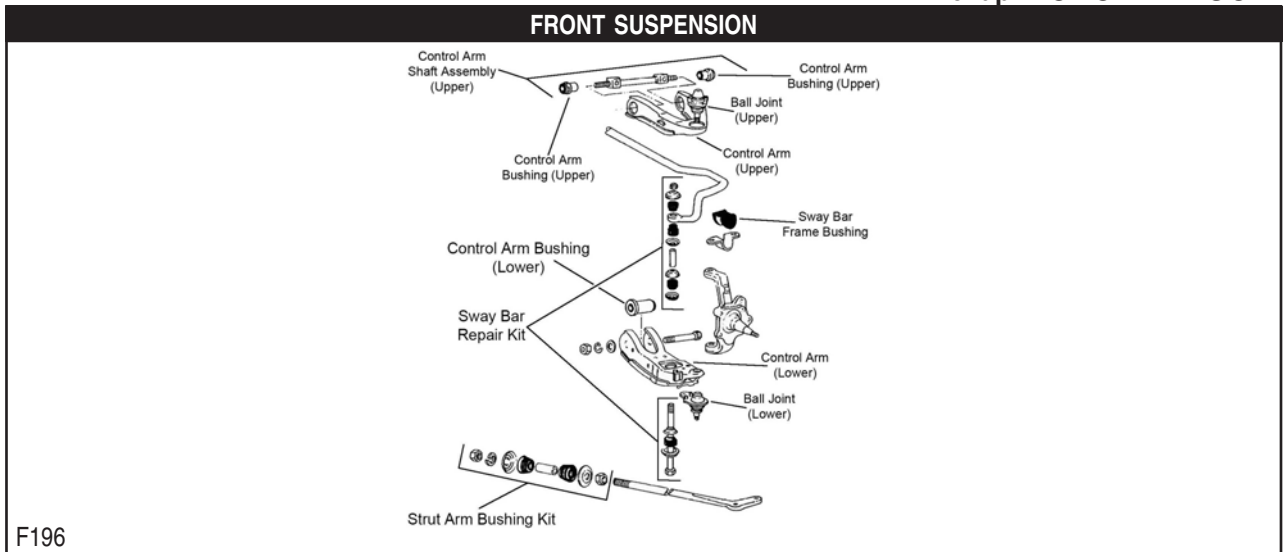

TOYOTA TRUCK-Pickup (Cont.)

FRONT SUSPENSION (Cont.)

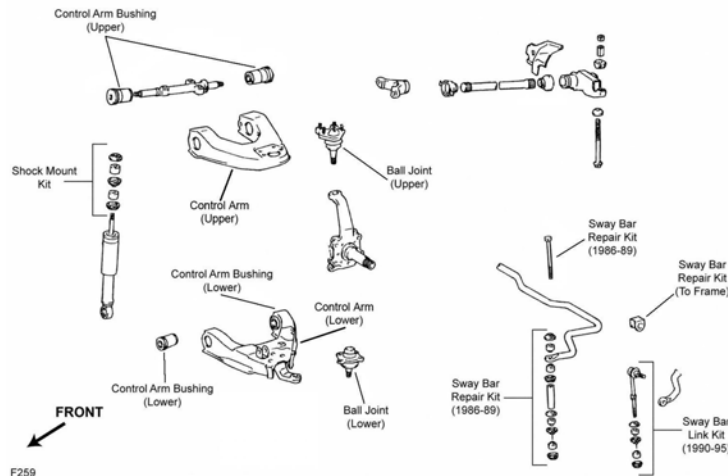

F259

Year	Model/Application	Part	P/C Qty	Figure	
Ball Joint					
1995	Four Wheel Drive (4X4), Thru 1/95, (Full Ball Stud Provides 360 Degrees Of Smooth Rotation)	Upper	K9482 ‡	2	F259
	Four Wheel Drive (4X4), Thru 1/95, (Powdered Metal Gusher Brg. For Better Lubrication)	Lower	K9519 ‡	2	F259
	Two Wheel Drive (4x2), Thru 1/95	Upper	K9343	2	F196
	Two Wheel Drive (4x2), Thru 1/95	Lower	K9645	2	F196
1994-1991	Four Wheel Drive (4X4), (Full Ball Stud Provides 360 Degrees Of Smooth Rotation)	Upper	K9482 ‡	2	F259
	Four Wheel Drive (4X4), (Powdered Metal Gusher Brg. For Better Lubrication)	Lower	K9519 ‡	2	F259
	Two Wheel Drive (4x2)	Upper	K9343	2	F196
	Two Wheel Drive (4x2)	Lower	K9645	2	F196
Control Arm					
1995-1991	Two Wheel Drive (4x2), (R-Series)	Left Lower	RK641528	1	F196
	Two Wheel Drive (4x2), (R-Series)	Right Lower	RK641527	1	F196
Control Arm Bushing					
1995-1991	Four Wheel Drive (4X4), (High Quality Elastomer For Durability And Performance)	Lower	K200122 ‡	4	F259
	Two Wheel Drive (4x2)	Lower	K90056	2	F196
1994-1991	Two Wheel Drive (4x2), (Design Allows Ease Of Installation)	Upper	K200908 ‡	2	F196
Control Arm Bushing Set					
1995-1991	Four Wheel Drive (4X4), (Contains Front And Rear Bushings)	Upper	K90054	2	F259
Control Arm with Ball Joint					
1995-1991	Four Wheel Drive (4X4), (Contains Bushings, R-Series)	Left Upper	RK620681	1	F259
	Four Wheel Drive (4X4), (Contains Bushings, R-Series)	Right Upper	RK620680	1	F259
Strut Rod Bushing					
1995-1991	Two Wheel Drive (4x2), (Contains Thermoplastic Bushing)		K9511 ‡	1	F196
Sway Bar Bushing					
1995-1991	Four Wheel Drive (4X4), 24mm Sway Bar Diameter	To Frame	K90533	1	F259
	V6 Cyl, Two Wheel Drive (4x2)	To Frame	K90531	1	F196
	2366cc(2.4L), Two Wheel Drive (4x2)	To Frame	K90539	1	F196
Sway Bar Repair Kit					
1995-1991	Two Wheel Drive (4x2)		K9231	2	F196
	Two Wheel Drive (4x2), (Standard Design)		K9223	2	F196
	Two Wheel Drive (4x2), 5.5" Length, (Includes Polyurethane Bushings And Solid Metal Sleeve For Enhanced Performance. Barrel Nut Allows For Easier Installation.)		K700528 ‡	2	F196
	Two Wheel Drive (4x2), 5" Length, (Includes Polyurethane Bushings And Solid Metal Sleeve For Enhanced Performance. Barrel Nut Allows For Easier Installation.)		K700530 ‡	2	F196
1994-1991	Four Wheel Drive (4X4), (Design Allows Ease Of Installation)		K9225 ‡	2	F259
	Four Wheel Drive (4X4), (Includes Polyurethane Bushings And Solid Metal Sleeve For Enhanced Performance. Barrel Nut Allows For Easier Installation.)		K700535 ‡	2	F259

STEERING

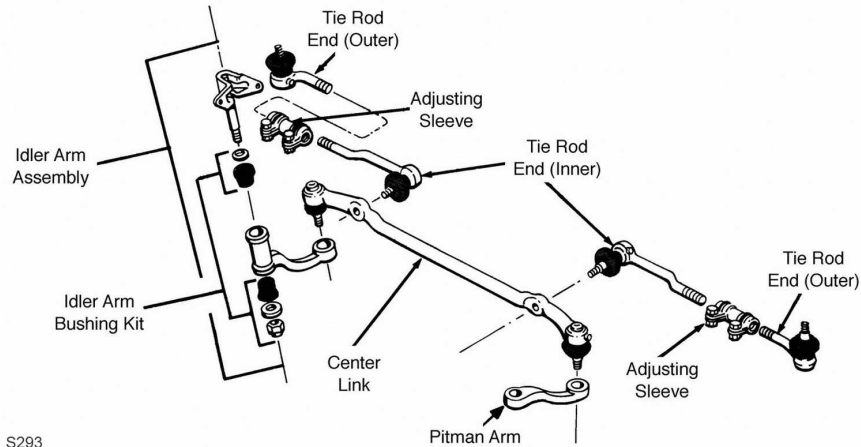

S293

S293

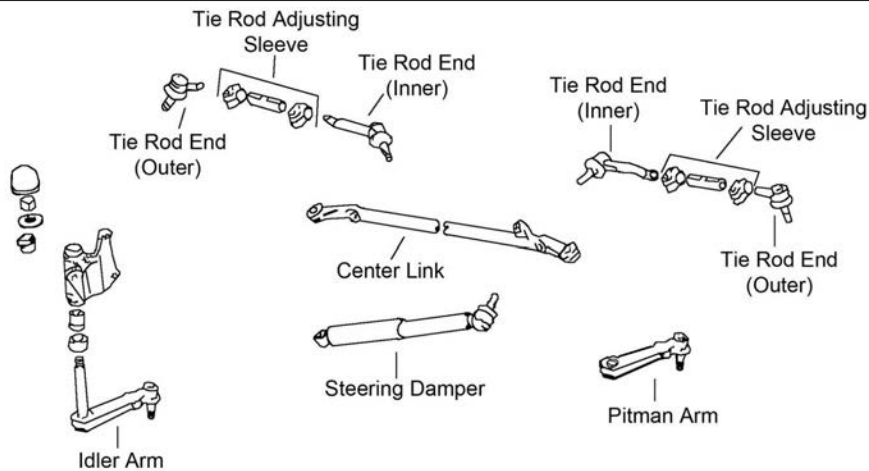

S336

Year	Model/Application	Part	P/C Qty	Figure
Center Link				
1995	Two Wheel Drive (4x2), Thru 1/95	DS1060	1	S293
1994-1991	Two Wheel Drive (4x2)	DS1060	1	S293
Idler Arm				
1995	Four Wheel Drive (4X4), Manual Steering, Thru 1/95, (Greaseable Socket Reduces Corrosion/Wear) Two Wheel Drive (4x2), Thru 1/95	K9424 ‡ K9647	1 1	S336 S293
1995-1992	Four Wheel Drive (4X4), Power Steering	K80536	1	S336
1994-1992	Four Wheel Drive (4X4), Manual Steering, (Greaseable Socket Reduces Corrosion/Wear)	K9424 ‡	1	S336
1994-1991	Two Wheel Drive (4x2)	K9647	1	S293
1991	Four Wheel Drive (4X4), (Greaseable Socket Reduces Corrosion/Wear)	K9424 ‡	1	S336
Pitman Arm				
1995	Four Wheel Drive (4X4), Manual Steering, Thru 1/95, (Greaseable Socket Reduces Corrosion/Wear)	K9422 ‡	1	S336
1995-1992	Four Wheel Drive (4X4), Power Steering, (Full Ball Stud Provides 360 Degrees Of Smooth Rotation)	K80537 ‡	1	S336
1994-1992	Four Wheel Drive (4X4), Manual Steering, (Greaseable Socket Reduces Corrosion/Wear)	K9422 ‡	1	S336
1991	Four Wheel Drive (4X4), (Greaseable Socket Reduces Corrosion/Wear)	K9422 ‡	1	S336
Steering Damper Bellows				
1995	Four Wheel Drive (4X4), Original Equipment Steering Damper, (Trail Boss)	Front SSD68	1	S336
1994-1991	Original Equipment Steering Damper, (Trail Boss)	Front SSD68	1	S336
Steering Damper Cylinder				
1995-1991	Four Wheel Drive (4X4), Original Equipment Steering Damper, (Super Trail Boss) Two Wheel Drive (4x2), Original Equipment Steering Damper, (Trail Boss)	Front SSD89 Front SSD106	1 1	S336
Steering Damper Kit				
1995-1991	Two Wheel Drive (4x2), Except Original Equipment Steering Damper, (Trail Boss)	Front SSD45	1	
Tie Rod Adjusting Sleeve				
1995	Thru 1/95	ES2369S	2	S293, S336
1994-1991		ES2369S	2	S293, S336

TOYOTA TRUCK-Pickup (Cont.)

STEERING (Cont.)

Year	Model/Application	Part	P/C Qty	Figure
Tie Rod End				
1995	Thru 1/95, (Powdered Metal Gusher Brg. For Better Lubrication)	Outer	ES2376 ‡	2 S336
	Two Wheel Drive (4x2), Thru 1/95, (Powdered Metal Gusher Brg. For Better Lubrication)	Inner	ES2374 ‡	2 S293
1995-1992	Four Wheel Drive (4X4), (Powdered Metal Gusher Brg. For Better Lubrication)	Inner	ES3192 ‡	2 S336
1994-1991	(Powdered Metal Gusher Brg. For Better Lubrication)	Outer	ES2376 ‡	2 S336
	Two Wheel Drive (4x2), (Powdered Metal Gusher Brg. For Better Lubrication)	Inner	ES2374 ‡	2 S293
1991	Four Wheel Drive (4X4), (Powdered Metal Gusher Brg. For Better Lubrication)	Inner	ES3003RL ‡	2 S336

REAR SUSPENSION

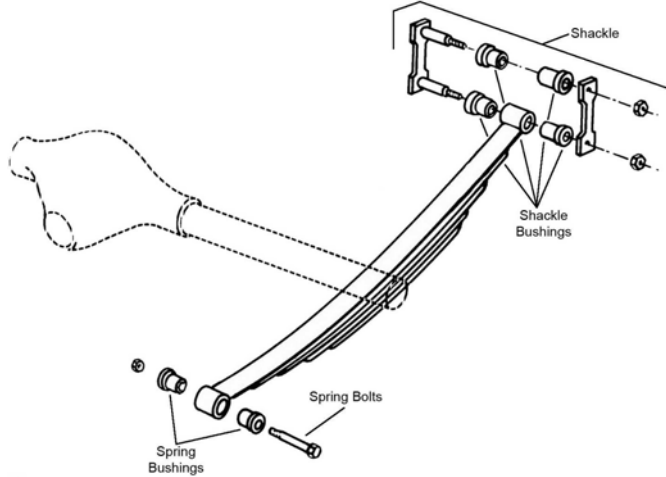

R309

Year	Model/Application	Part	P/C Qty	Figure
Leaf Spring Bushing				
1994-1991	Pickup (2 Dr.), Two Wheel Drive (4x2), (Design Allows Ease Of Installation)	Front	K200909 ‡	4 R309
Leaf Spring Shackle Bushing				
1995	Two Wheel Drive (4x2), Thru 1/95, (Design Allows Ease Of Installation)	Lower	K200909 ‡	4 R309
1994-1991	Two Wheel Drive (4x2), (Design Allows Ease Of Installation)	Lower	K200909 ‡	4 R309

TOYOTA TRUCK-Previa

FRONT SUSPENSION

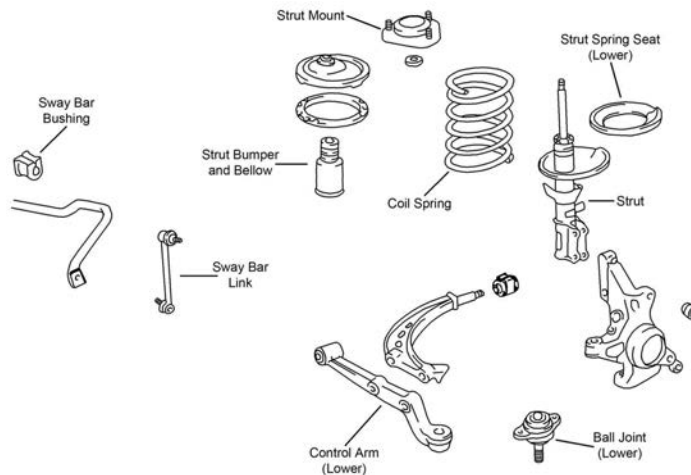

F469

Year	Model/Application	Part	P/C Qty	Figure
Ball Joint				
1997-1991		Lower	K9852	2 F469
Control Arm Bushing				
1997-1991		Lower Rear	K201096	2 F469

FRONT SUSPENSION (Cont.)					
Year	Model/Application	Part	P/C Qty	Figure	
Strut Bumper Bellows					
1997-1991	(Replacement Type, Contains Bumper)	K90460	2	F469	
Strut Mount					
1997-1991	(Contains Bearing)	K9656	2	F469	
Sway Bar Bushing					
1997-1991	26mm Sway Bar Diameter	To Frame	K90536	1	F469
Sway Bar Link					
1997-1991		Left	K90674	1	F469
		Right	K90678	1	F469

STEERING

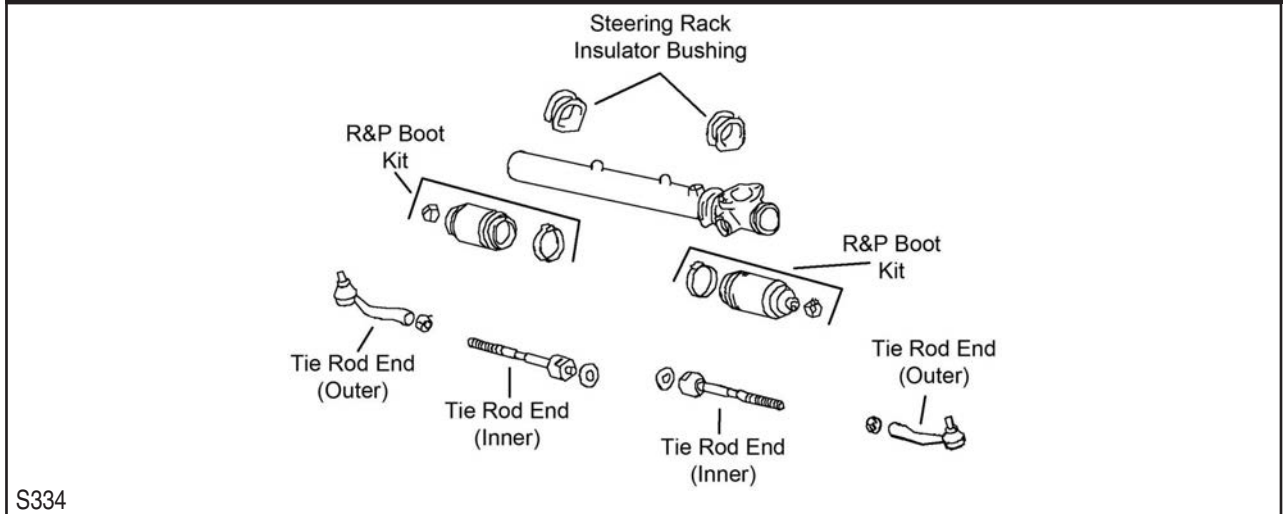

Year	Model/Application	Part	P/C Qty	Figure	
Rack & Pinion Boot Kit					
1997-1991		K9322	2	S334	
Tie Rod End					
1997-1991		Left Outer	ES3382	1	S334
		Right Outer	ES3381	1	S334
		Inner	EV307 ‡	2	S334
Rack & Pinion Power, (Full Ball Stud Provides 360 Degrees Of Smooth Rotation)					

Rav 4-TOYOTA TRUCK

FRONT SUSPENSION

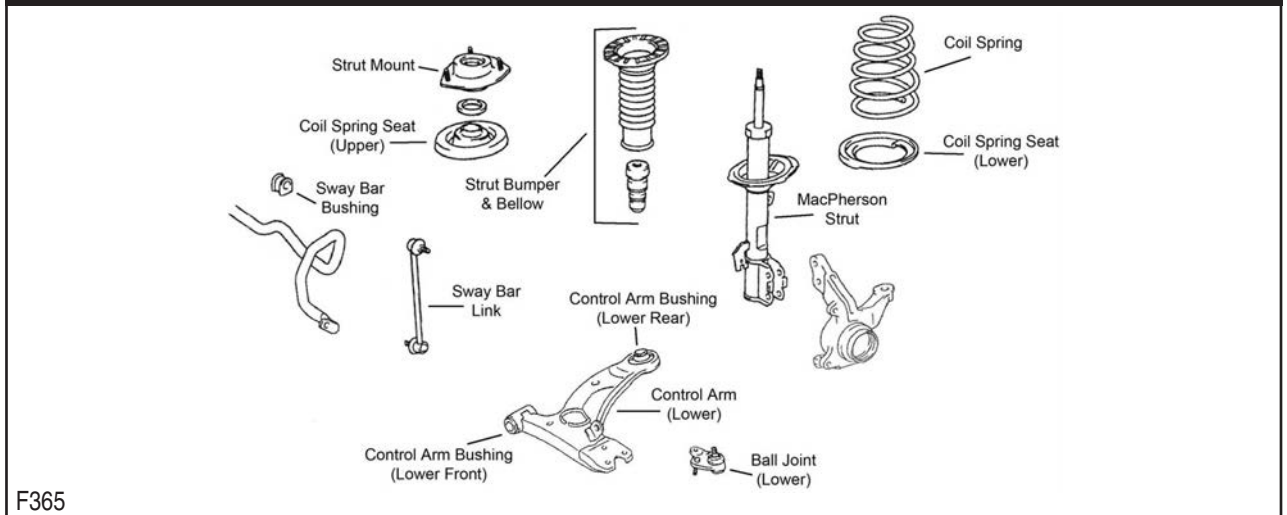

TOYOTA TRUCK-Rav 4 (Cont.)

FRONT SUSPENSION (Cont.)

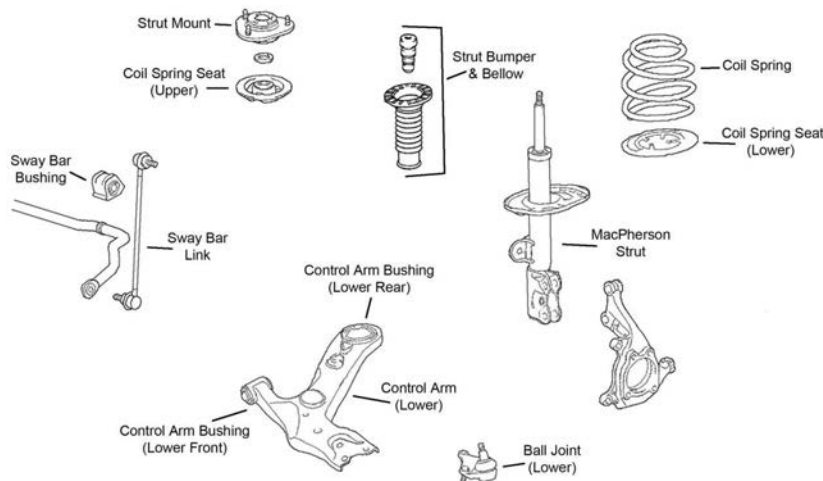

F366

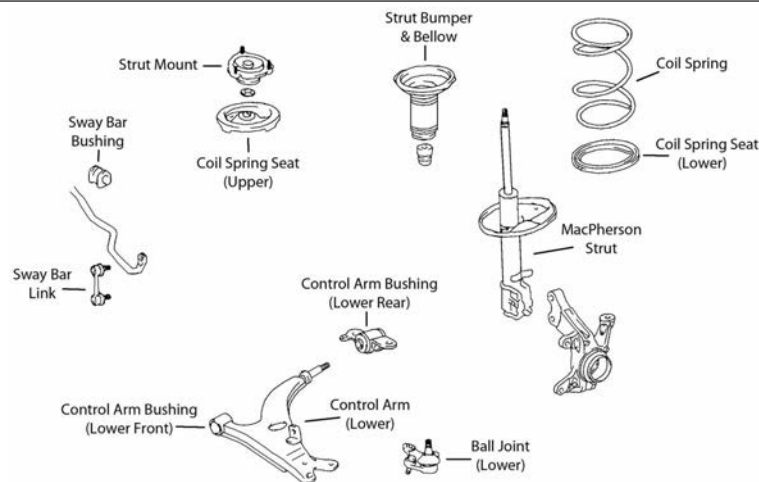

F367

Year	Model/Application	Part	P/C Qty	Figure
Ball Joint				
2006	(Bolt On Type, Design Allows Ease Of Installation)	Lower	K500062 ‡	2 F366
2005-2004	(Full Ball Stud Provides 360 Degrees Of Smooth Rotation)	Lower	K90309 ‡	2 F365
2003-2001	Gasoline, (Full Ball Stud Provides 360 Degrees Of Smooth Rotation)	Lower	K90309 ‡	2 F365
2000-1996		Lower	K90687	2 F367
Control Arm				
2005-2004	(Contains Bushings, R-Series)	Left Lower	RK640213	1 F365
	(Contains Bushings, R-Series)	Right Lower	RK640212	1 F365
2003-2001	Gasoline, (Contains Bushings, R-Series)	Left Lower	RK640958	1 F365
	Gasoline, (Contains Bushings, R-Series)	Right Lower	RK640957	1 F365
2000-1996	Sport Utility Vehicle (2 Dr.), (R-Series)	Left Lower	RK640433	1 F367
	Sport Utility Vehicle (2 Dr.), (R-Series)	Right Lower	RK640432	1 F367
	Sport Utility Vehicle (4 Dr.), (R-Series)	Left Lower	RK640811	1 F367
	Sport Utility Vehicle (4 Dr.), (R-Series)	Right Lower	RK640812	1 F367
Control Arm Bushing				
2005-2001	(Horizontal Mount, High Quality Elastomer For Durability And Performance)	Lower Front Inner	K200782 ‡	2 F365
Control Arm with Ball Joint				
2006	(R-Series)	Left Lower	RK620586	1 F366
	(R-Series)	Right Lower	RK620587	1 F366
Strut Bumper Bellows				
2006	(Contains Bumper)		K90461	2 F366
	(Original Equipment Type)		K201415	2 F366
2005-2001	(Contains Bumper)		K90461	2 F365
2000-1996	(OE Material For Strut Performance And Longevity, Contains Bumper)		K90462 ‡	2 F367
Strut Mount				
2006	Base Model, Limited, (Contains Bearing, Superior Rubber To Steel Bonding For Durability)		K160265 ‡	2 F366

FRONT SUSPENSION (Cont.)

Year	Model/Application	Part	P/C Qty	Figure
Strut Mount				
2006 (Cont.)	Sport, (Contains Bearing, Superior Rubber To Steel Bonding For Durability)	K160314 ‡	2	F366
2005-2001	(Contains Bearing)	K90238	2	F365
2000-1996	(Contains Bearing)	K90238	2	F367
Strut Spring Seat				
2005-2001	(Contains Spring Seat And Insulator) Upper	K160358	2	F365
2000-1996	(Contains Spring Seat And Insulator) Upper	K160358	2	F367
Sway Bar Bushing				
2006	Third Row Seating 2362cc(2.4L), Front Wheel Drive, Except Third Row Seating	To Frame K201279 To Frame K201482	1 1	F366 F366
2005-2001		To Frame K201431	1	F365
Sway Bar Link				
2006	(Full Ball Stud Provides 360 Degrees Of Smooth Rotation)	K750043 ‡	2	F366
2005-2001	(Full Ball Stud Provides 360 Degrees Of Smooth Rotation)	K80296 ‡	2	F365
2000	Gasoline	K80601	2	F367
1999-1998	Gasoline, Sport Utility Vehicle (2 Dr.), Except Aluminum Wheels, (Powdered Metal Gusher Brg. For Better Lubrication) Gasoline, Sport Utility Vehicle (4 Dr.)	K90124 ‡ K80601	2 2	F367 F367
1997-1996	Sport Utility Vehicle (2 Dr.), Except Aluminum Wheels, (Powdered Metal Gusher Brg. For Better Lubrication) Sport Utility Vehicle (4 Dr.)	K90124 ‡ K80601	2 2	F367 F367
Wheel Hub & Bearing Assembly				
2006	2362cc(2.4L) 3456cc(3.5L)	513257 513258	2 2	

STEERING

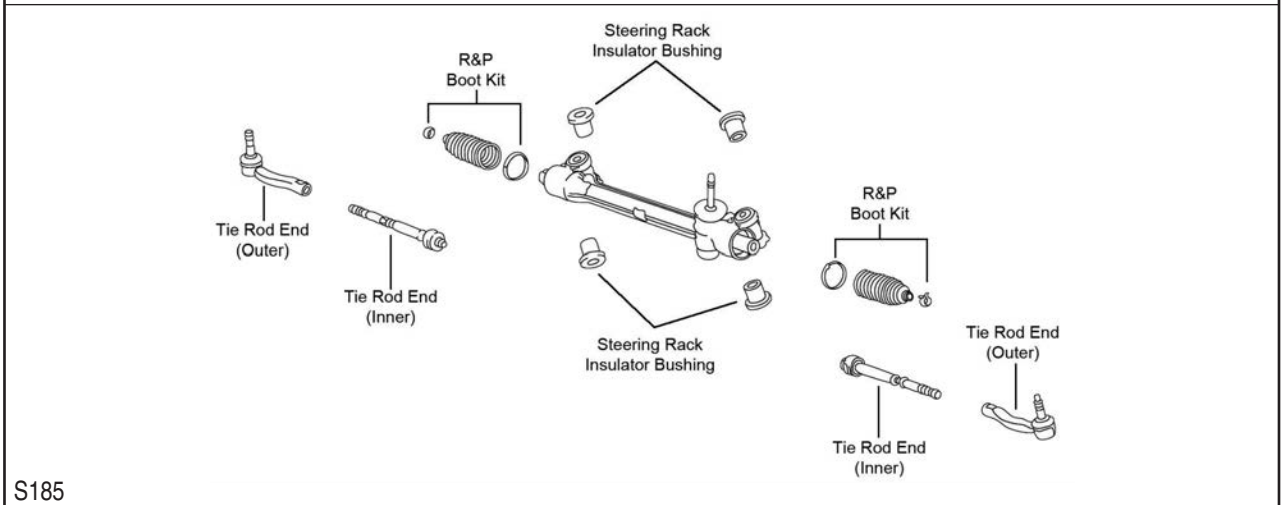
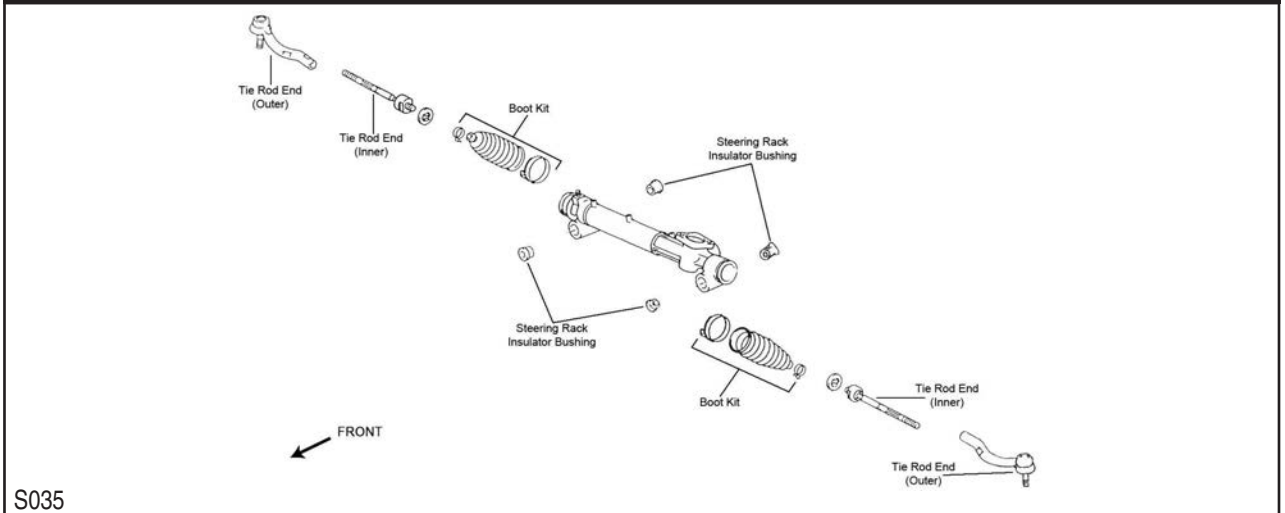

TOYOTA TRUCK-Rav 4 (Cont.)

STEERING (Cont.)

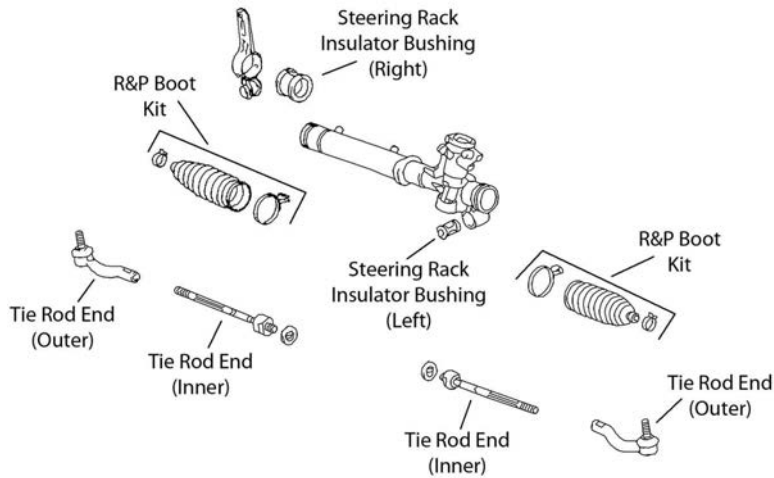

S376

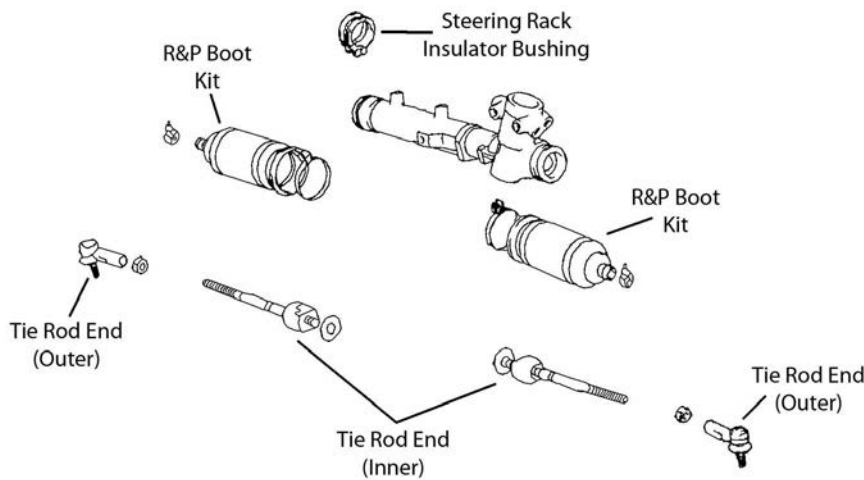

S377

Year	Model/Application	Part	P/C Qty	Figure	
Rack & Pinion Boot Kit					
2003-2001		K150294	1	S376	
2000-1996		K150294	1	S377	
Tie Rod End					
2006	(Design Allows Ease Of Installation) (Design Allows Ease Of Installation) (Design Allows Ease Of Installation)	Left Outer Right Outer Inner	ES800054 ‡ ES800053 ‡ EV800328 ‡	1 1 2	S185 S185 S185
2005-2004	(Full Ball Stud Provides 360 Degrees Of Smooth Rotation)	Left Outer Right Outer Inner	ES3655 ES3654 EV800059 ‡	1 1 2	S035 S035 S035
2003-2001	Gasoline Gasoline Gasoline	Left Outer Right Outer Inner	ES3655 ES3654 EV442	1 1 2	S376 S376 S376
2000-1996	(Full Ball Stud Provides 360 Degrees Of Smooth Rotation)	Outer Inner	ES2382 EV303 ‡	2 2	S377 S377

REAR SUSPENSION

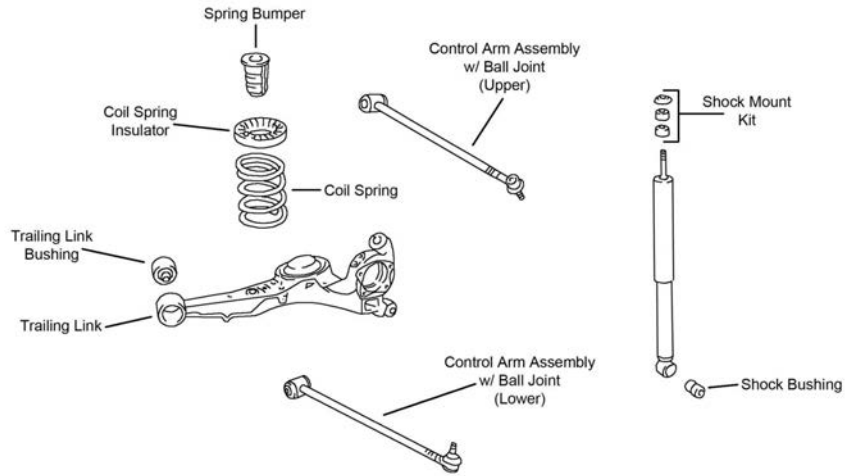

R190

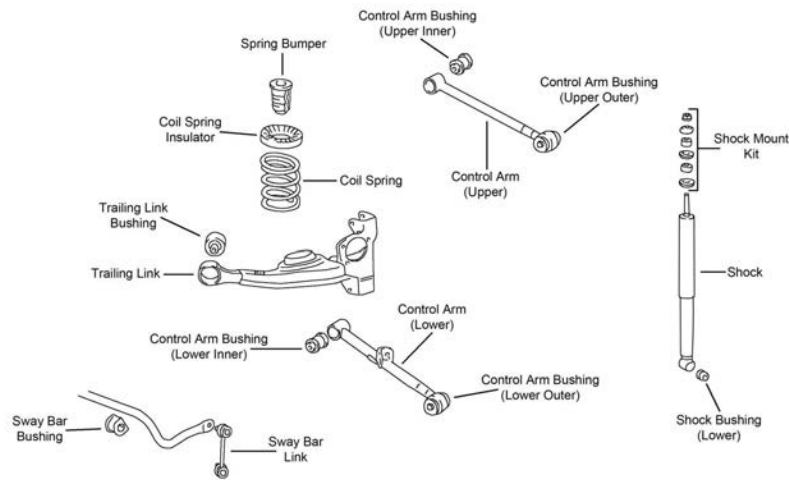

R191

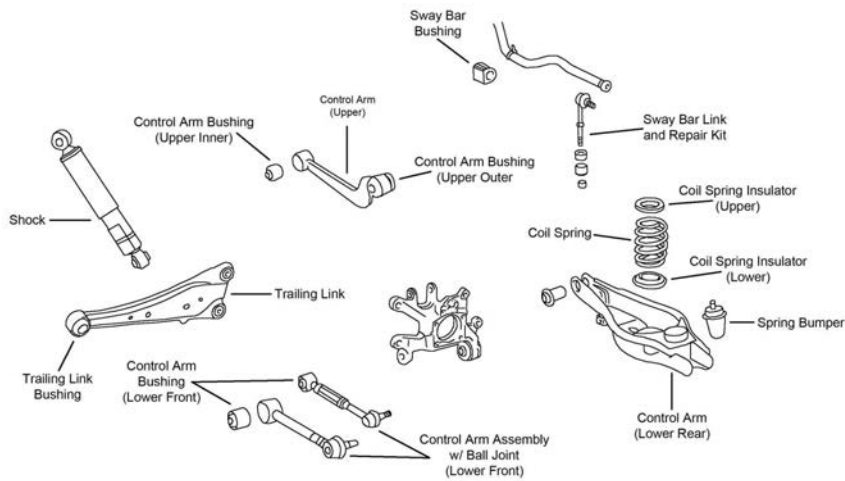

R192

Year	Model/Application	Part	P/C Qty	Figure
Control Arm				
2006	(R-Series)	Left Upper	1	R192
	(R-Series)	Right Upper	1	R192
	(R-Series)	Left Rear Lower	1	R192
	(R-Series)	Right Rear Lower	1	R192
	Plus Or Minus 3 Degrees Camber, (Greaseable, Turnbuckle Adjustment, R-Series)	Left Upper	1	R192
	Plus Or Minus 3 Degrees Camber, (Non-Greaseable, Eccentric Adjustment, R-Series)	Left Upper	1	R192
	Plus Or Minus 3 Degrees Camber, (Greaseable, Turnbuckle Adjustment, R-Series)	Right Upper	1	R192
	Plus Or Minus 3 Degrees Camber, (Non-Greaseable, Eccentric Adjustment, R-Series)	Right Upper	1	R192

TOYOTA TRUCK–Rav 4 (Cont.)

REAR SUSPENSION (Cont.)

Year	Model/Application	Part	P/C Qty	Figure
Control Arm				
2005-2004	(R-Series) Upper	RK641473	2	R191
2003-2001	Gasoline, (R-Series) Upper	RK641473	2	R191
Control Arm with Ball Joint				
2006	(R-Series) Lower Front	RK621848	2	R192
	Plus Or Minus 3 Degree Toe, (Adjustable, R-Series) Lower Front	RK100170	2	R192
2000-1996	(R-Series) Left Upper	RK621736	1	R190
	(R-Series) Right Upper	RK621735	1	R190
	(R-Series) Left Lower	RK621738	1	R190
	(R-Series) Right Lower	RK621737	1	R190
Shock Mount Bushing				
2005-2001	Lower	K80939	2	R191
2000-1996	Lower	K80939	2	R190
Sway Bar Bushing				
2006	(Split Design For Easier Installation) To Frame	K200829 ‡	1	R192
Sway Bar Link				
2006	(Powdered Metal Gusher Brg. For Better Lubrication)	K750257 ‡	2	R192
2005-2001	(Improves Upon OE Design) Left	K80297 ‡	1	R191
	(Improves Upon OE Design) Right	K80298 ‡	1	R191
Wheel Hub & Bearing Assembly				
2006	Four Wheel Drive (4X4) Front Wheel Drive	512374 512372	2 2	
2005-2004	Front Wheel Drive	512212	2	
2005-2001	All Wheel Drive	512338	2	
2003-1996	Front Wheel Drive, 4 Wheel ABS Front Wheel Drive, Non ABS	512212 512213	2 2	
2000-1996	All Wheel Drive	512038	2	

TOYOTA TRUCK–Rav 4 - EV

FRONT SUSPENSION

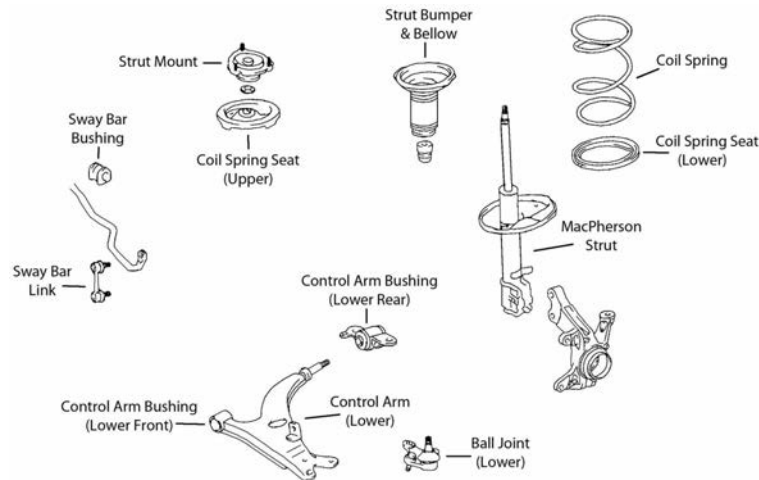

F367

Year	Model/Application	Part	P/C Qty	Figure
Ball Joint				
2003-2001	Electric Lower	K90687	2	F367
2000-1997	Lower	K90687	2	F367
Control Arm				
2003-2001	Electric, (Contains Bushings, R-Series) Right Lower	RK640957	1	F367
2000-1997	Sport Utility Vehicle (4 Dr.), (R-Series) Left Lower	RK640811	1	F367
	Sport Utility Vehicle (4 Dr.), (R-Series) Right Lower	RK640812	1	F367
Control Arm Bushing				
2003-2001	(Horizontal Mount, High Quality Elastomer For Durability And Performance) Lower Front Inner	K200782 ‡	2	F367
Strut Bumper Bellows				
2003-2001	(Contains Bumper)	K90461	2	F367

FRONT SUSPENSION (Cont.)

Year	Model/Application	Part	P/C Qty	Figure
Strut Bumper Bellows				
2000-1997	(OE Material For Strut Performance And Longevity, Contains Bumper)	K90462 ‡	2	F367
Strut Mount				
2003-1997	(Contains Bearing)	K90238	2	F367
Strut Spring Seat				
2003-1997	(Contains Spring Seat And Insulator)	Upper K160358	2	F367
Sway Bar Link				
2003-2001	(Full Ball Stud Provides 360 Degrees Of Smooth Rotation)	K80296 ‡	2	F367
2000-1998	Electric, (Powdered Metal Gusher Brg. For Better Lubrication)	K90124 ‡	2	F367

STEERING

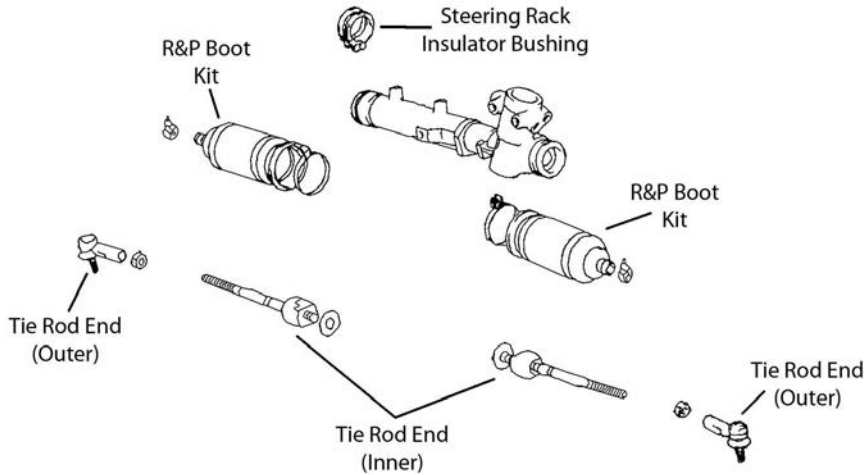

S377

Year	Model/Application	Part	P/C Qty	Figure
Rack & Pinion Boot Kit				
2003-1998		K150294	1	S377
Tie Rod End				
2003-2001	Electric	Outer ES2382	2	S377
	Electric, (Full Ball Stud Provides 360 Degrees Of Smooth Rotation)	Inner EV303 ‡	2	S377
2000-1997	(Full Ball Stud Provides 360 Degrees Of Smooth Rotation)	Outer ES2382	2	S377
		Inner EV303 ‡	2	S377

REAR SUSPENSION

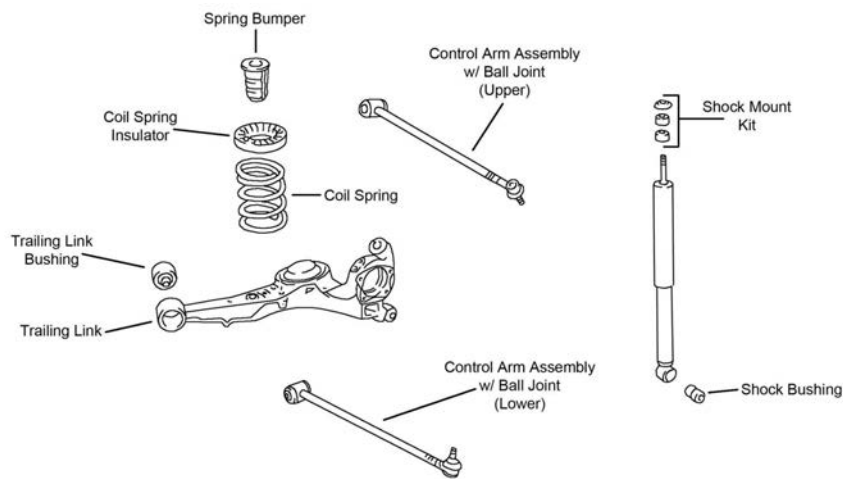

R190

Year	Model/Application	Part	P/C Qty	Figure
Control Arm with Ball Joint				
2003-2001	Electric, (R-Series)	Left Upper RK621736	1	R190
	Electric, (R-Series)	Right Upper RK621735	1	R190

TOYOTA TRUCK–Rav 4 - EV (Cont.)

REAR SUSPENSION (Cont.)

Year	Model/Application	Part	P/C Qty	Figure
Control Arm with Ball Joint				
2003-2001 (Cont.)	Electric, (R-Series)	Left Lower	RK621738	1 R190
	Electric, (R-Series)	Right Lower	RK621737	1 R190
2000-1997	(R-Series)	Left Upper	RK621736	1 R190
	(R-Series)	Right Upper	RK621735	1 R190
	(R-Series)	Left Lower	RK621738	1 R190
	(R-Series)	Right Lower	RK621737	1 R190
Shock Mount Bushing				
2003-1997		Lower	K80939	2 R190
Wheel Hub & Bearing Assembly				
2003-1997	Front Wheel Drive, 4 Wheel ABS		512212	2
	Front Wheel Drive, Non ABS		512213	2

TOYOTA TRUCK–Sequoia

FRONT SUSPENSION

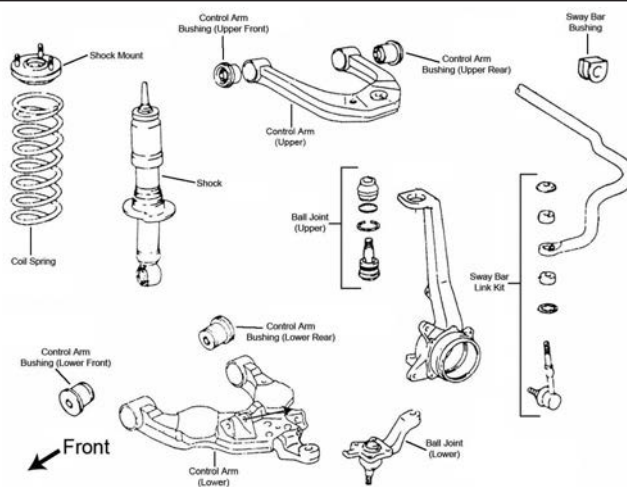

F039

Year	Model/Application	Part	P/C Qty	Figure
Ball Joint				
2006-2004		Left Lower	K80522	1 F039
		Right Lower	K80521	1 F039
2006-2001	(Powdered Metal Gusher Brg. For Better Lubrication)	Upper	K90255 ‡	2 F039
2003		Left Lower	K80385	1 F039
		Right Lower	K80384	1 F039
2002-2001	(MOOG Engineered Steel Composition Enhances Strength)	Left Lower	K90262 ‡	1 F039
	(MOOG Engineered Steel Composition Enhances Strength)	Right Lower	K90263 ‡	1 F039
Control Arm				
2006-2004	(R-Series)	Left Lower	RK640436	1 F039
	(R-Series)	Right Lower	RK640437	1 F039
2006-2001	(R-Series)	Left Upper	RK640611	1 F039
	(R-Series)	Right Upper	RK640612	1 F039
2003-2001	(R-Series)	Left Lower	RK640434	1 F039
	(R-Series)	Right Lower	RK640435	1 F039
Control Arm Bushing				
2006-2001	(Design Allows Ease Of Installation)	Upper	K200910 ‡	4 F039
	(Design Allows Ease Of Installation)	Lower Rear	K200126 ‡	2 F039
	(Design Allows Ease Of Installation)	Lower Front	K200124 ‡	2 F039
Shock Mount				
2006-2001	(Contains Insulator)		K90726	2 F039
Strut and Spring Assembly				
2006-2001	(Strut, Spring & Top Mount)	Left	ST8609L	1 F039
	(Strut, Spring & Top Mount)	Right	ST8609R	1 F039
Sway Bar Bushing				
2006-2001	27mm Or 28mm Sway Bar Diameter	To Frame	K80819	1 F039
2005-2001	23mm Or 24mm Sway Bar Diameter	To Frame	K80818	1 F039

FRONT SUSPENSION (Cont.)					
Year	Model/Application	Part	P/C Qty	Figure	
Sway Bar Link					
2006-2001	(Powdered Metal Gusher Brg. For Better Lubrication)	K90680 ‡	2	F039	
STEERING					
S039					
Year	Model/Application	Part	P/C Qty	Figure	
Rack & Pinion Boot Kit					
2006-2001		K90437	2	S039	
Steering Rack Insulator Bushing					
2004-2001	(Complete Kit, Design Allows Ease Of Installation)	K200208 ‡	1	S039	
Tie Rod End					
2006-2003		Left Outer Right Outer	ES80382 ES80381	1 1	S039 S039
2006-2001	(Full Ball Stud Provides 360 Degrees Of Smooth Rotation)	Inner	EV800444 ‡	2	S039
2002-2001	(Design Allows Ease Of Installation) (Includes Wrench Flats For Easier Service)	Left Outer Right Outer	ES3565 ‡ ES3564 ‡	1 1	S039 S039
REAR SUSPENSION					
Year	Model/Application	Part	P/C Qty	Figure	
Sway Bar Bushing					
2006-2001	Except Sunroof Sunroof	To Frame To Frame	K201495 K201494	1 1	
Sway Bar Link					
2006-2001	(Powdered Metal Gusher Brg. For Better Lubrication)		K750013 ‡	2	
Wheel Hub & Bearing Assembly					
2006-2001			512211	2	

TOYOTA TRUCK-Sienna

FRONT SUSPENSION

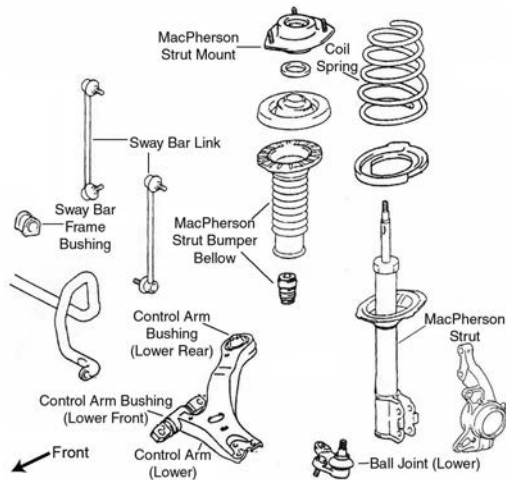

F034

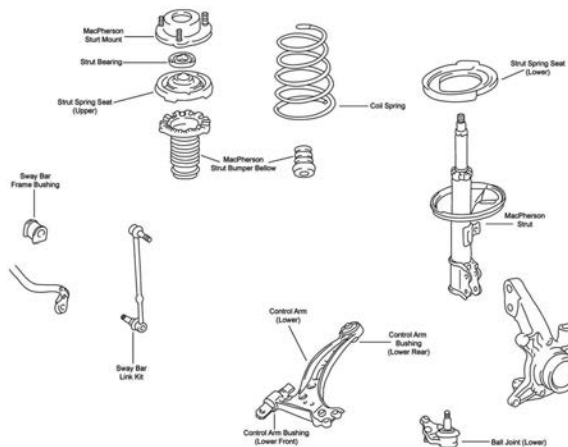

F412

F412

Year	Model/Application	Part	P/C Qty	Figure
Ball Joint				
2006-2004	(Standard Design)	Left Lower	1	F034
	(Standard Design)	Right Lower	1	F034
2003-1998	(Powdered Metal Gusher Brg. For Better Lubrication)	Lower	2	F412
Control Arm Bushing				
2006-2004	(Durable Socket Design Eases Installation, Vertical Mount)	Lower Rear	2	F034
	(High Quality Elastomer For Durability And Performance)	Lower Rear	2	F034
	(High Quality Elastomer For Durability And Performance)	Lower Front	2	F034
2003-1998	(Contains Front And Rear Bushings)	Lower	2	F412
	(Design Allows Ease Of Installation)	Lower Rear	2	F412
Control Arm with Ball Joint				
2006-2004	(R-Series)	Left Lower	1	F034
	(R-Series)	Right Lower	1	F034
2003-1998	(R-Series)	Left Lower	1	F412
	(R-Series)	Right Lower	1	F412
Strut Bumper Bellows				
2006-2004	(Contains Bumper)		2	F034
2003-1998	(Replacement Type, Contains Bumper)		2	F412
Strut Mount				
2006-2004	(Contains Bearing)		2	F034
2003-1998	(Bearing Not Included)	Left	1	F412
	(Contains Bearing)	Left	1	F412
	(Bearing Not Included)	Right	1	F412
	(Contains Bearing)	Right	1	F412
Strut Spring Seat				
2006	(Reduces Noise)	Lower	2	F034

FRONT SUSPENSION (Cont.)					
Year	Model/Application	Part	P/C Qty	Figure	
Strut Spring Seat					
2006-2004	(Contains Insulator)	Upper	K160014	2	F034
2005-2004	(Contains Insulator)	Lower	K160133 ‡	2	F034
2003-1998	(Contains Insulator)	Upper Lower	K160014 K90725	2 2	F412 F412
Sway Bar Bushing					
2006-2004	All Wheel Drive, (Split Design For Easier Installation)	To Frame	K200616 ‡	1	F034
2003-1998	(Split Design For Easier Installation)	To Frame	K90546 ‡	1	F412
Sway Bar Link					
2006-2004	(Powdered Metal Gusher Brg. For Better Lubrication)		K80249 ‡	2	F034
2003-1998	(Powdered Metal Gusher Brg. For Better Lubrication)	Left Right	K90518 ‡ K90519 ‡	1 1	F412 F412
Wheel Hub Repair Kit					
2003-1998			518509	2	
STEERING					
<p style="text-align: center;">S035</p>					
<p style="text-align: center;">S183</p>					
Year	Model/Application	Part	P/C Qty	Figure	
Rack & Pinion Boot Kit					
2006-2004	(Design Allows Ease Of Installation)		K150286 ‡	2	S035
2003-1998	(Design Allows Ease Of Installation)		K100181 ‡	2	S183
Tie Rod End					
2006-2004	(Powdered Metal Gusher Brg. For Better Lubrication)	Left Outer Right Outer Inner	ES80627 ES80626 EV80893 ‡	1 1 2	S035 S035 S035
2003	Thru 12/02, (Full Ball Stud Provides 360 Degrees Of Smooth Rotation)	Inner	EV301 ‡	2	S183
2003-1998	(Powdered Metal Gusher Brg. For Better Lubrication)	Outer	ES3306 ‡	2	S183
2002-1998	(Full Ball Stud Provides 360 Degrees Of Smooth Rotation)	Inner	EV301 ‡	2	S183

TOYOTA TRUCK–Sienna (Cont.)

REAR SUSPENSION

Year	Model/Application	Part	P/C Qty	Figure
Shock Mount				
2006-2004		K201681	2	
Shock Mount Bushing				
2003-1998	Lower	K80939	2	
Wheel Hub & Bearing Assembly				
2006-2004	All Wheel Drive Front Wheel Drive	512281 512280	2 2	
2003-1998		512041	2	

TOYOTA TRUCK–T100

FRONT SUSPENSION

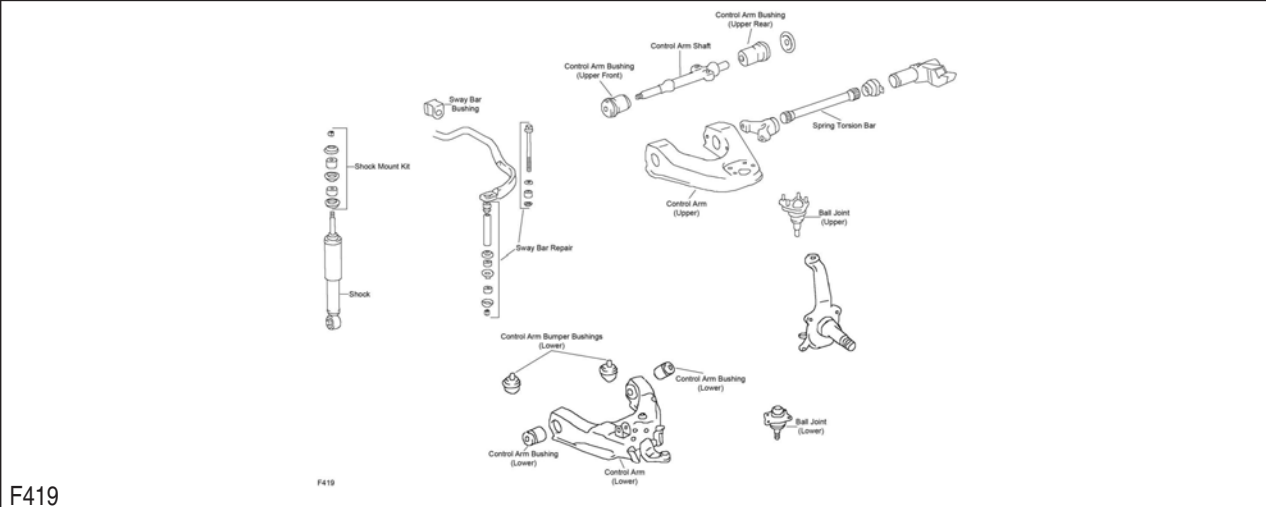
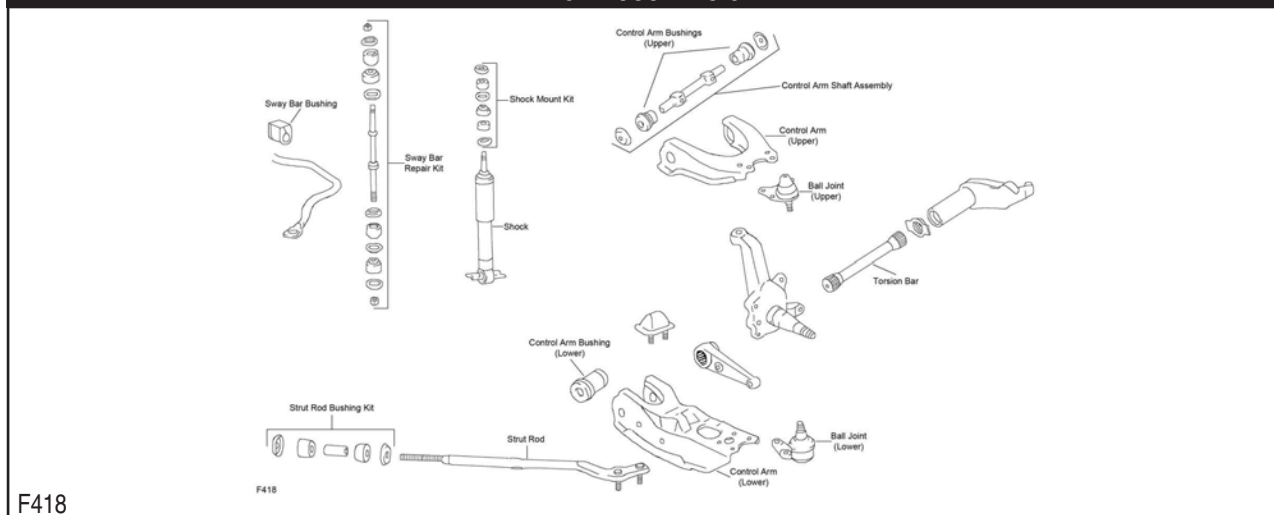

Year	Model/Application	Part	P/C Qty	Figure	
Ball Joint					
1998-1993	Four Wheel Drive (4X4), (Full Ball Stud Provides 360 Degrees Of Smooth Rotation)	Upper	K9482 ‡	2	F419
	Four Wheel Drive (4X4), (Powdered Metal Gusher Brg. For Better Lubrication)	Lower	K9519 ‡	2	F419
	Two Wheel Drive (4x2)	Upper	K9343	2	F418
	Two Wheel Drive (4x2), (Greaseable Socket Reduces Corrosion/Wear)	Lower	K500140 ‡	2	F418
Control Arm Bushing					
1998-1993	Four Wheel Drive (4X4), (High Quality Elastomer For Durability And Performance)	Lower	K200122 ‡	4	F419
	Two Wheel Drive (4x2), (Design Allows Ease Of Installation)	Upper	K200908 ‡	2	F418
	Two Wheel Drive (4x2)	Lower	K90056	2	F418
Control Arm Bushing Set					
1998-1993	Four Wheel Drive (4X4), (Contains Front And Rear Bushings)	Upper	K90054	2	F419

FRONT SUSPENSION (Cont.)				
Year	Model/Application	Part	P/C Qty	Figure
Control Arm with Ball Joint				
1998-1993	Four Wheel Drive (4X4), (Contains Bushings, R-Series)	Left Upper	RK620681	1 F419
	Four Wheel Drive (4X4), (Contains Bushings, R-Series)	Right Upper	RK620680	1 F419
Strut Rod Bushing				
1998-1993	Two Wheel Drive (4x2), (Contains Thermoplastic Bushing)		K9511 ‡	1 F418
Sway Bar Repair Kit				
1998-1993	Four Wheel Drive (4X4)		K90249	2 F419
	Two Wheel Drive (4x2), (Includes Polyurethane Bushings And Solid Metal Sleeve For Enhanced Performance. Barrel Nut Allows For Easier Installation.)		K700531 ‡	2 F418
	Two Wheel Drive (4x2), (Standard Design)		K90248	2 F418
STEERING				
<p>S186</p>				
<p>S187</p>				
Year	Model/Application	Part	P/C Qty	Figure
Idler Arm				
1998-1995			K80536	1 S187
1994-1993	Four Wheel Drive (4X4)		K80536	1 S187
Pitman Arm				
1998-1993	(Full Ball Stud Provides 360 Degrees Of Smooth Rotation)		K80537 ‡	1 S187
Rack & Pinion Boot Kit				
1998-1993	(Design Allows Ease Of Installation)	Left	K100181 ‡	1 S186
Steering Damper Bellows				
1995-1993	Four Wheel Drive (4X4), Original Equipment Steering Damper, (Trail Boss)	Front	SSD68	1
Steering Damper Cylinder				
1995-1993	Four Wheel Drive (4X4), Original Equipment Steering Damper, (Super Trail Boss)	Front	SSD89	1
1994-1993	Two Wheel Drive (4x2), Original Equipment Steering Damper, (Trail Boss)	Front	SSD106	1
Tie Rod Adjusting Sleeve				
1998-1993	Four Wheel Drive (4X4)		ES2369S	2 S187
Tie Rod End				
1998-1993	Four Wheel Drive (4X4), (Powdered Metal Gusher Brg. For Better Lubrication)	Outer	ES2376 ‡	2 S187
	Four Wheel Drive (4X4), (Powdered Metal Gusher Brg. For Better Lubrication)	Inner	ES3192 ‡	2 S187

TOYOTA TRUCK-T100 (Cont.)

STEERING (Cont.)

Year	Model/Application	Part	P/C Qty	Figure
Tie Rod End				
1998-1993 (Cont.)	Two Wheel Drive (4x2)	Outer	ES2987	2 S186
	Two Wheel Drive (4x2), (Full Ball Stud Provides 360 Degrees Of Smooth Rotation)	Inner	EV304 ‡	2 S186

TOYOTA TRUCK-Tacoma

FRONT SUSPENSION

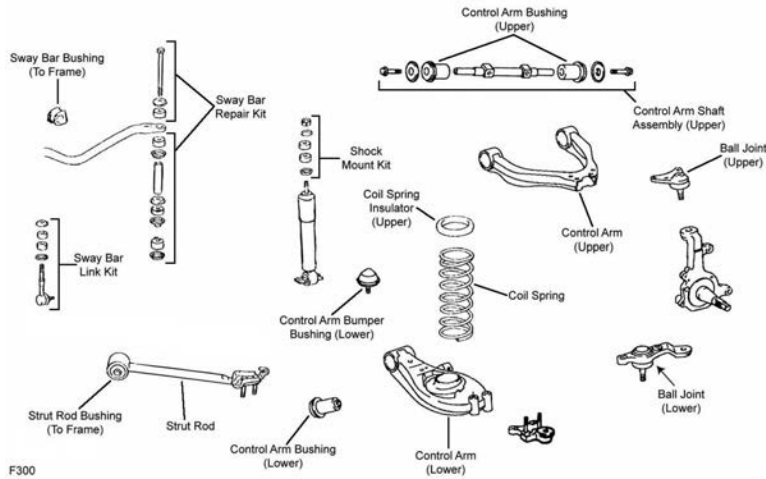

F300

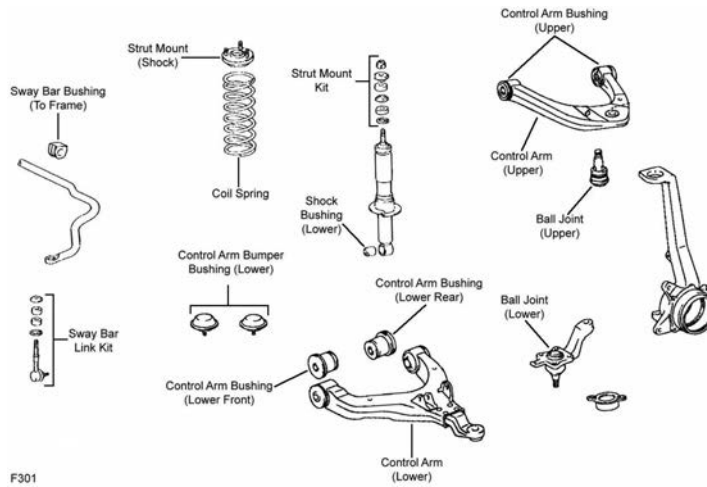

F301

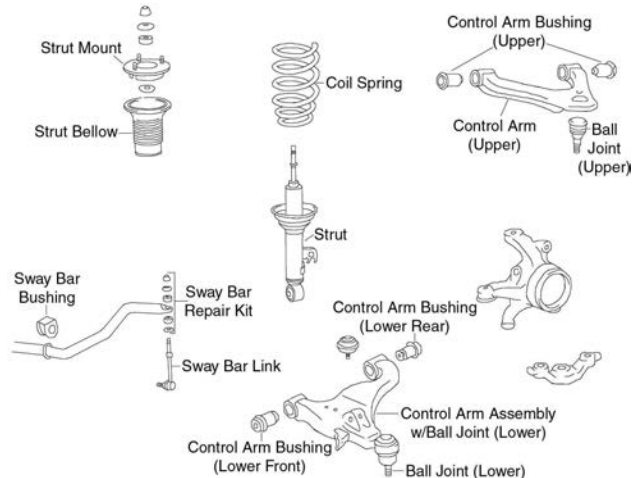

F415

FRONT SUSPENSION (Cont.)

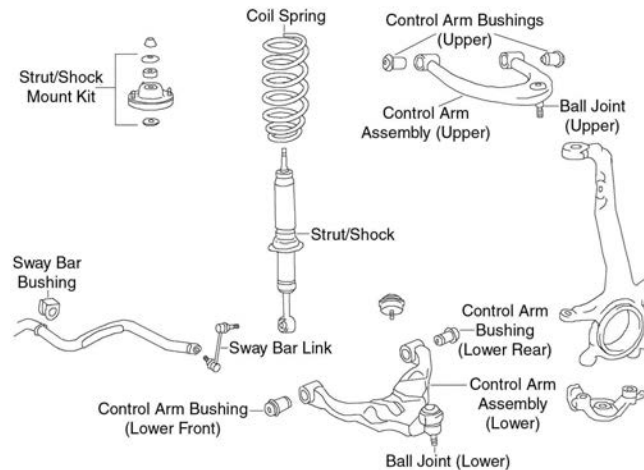

F417

Year	Model/Application	Part	P/C Qty	Figure
Ball Joint				
2006-2005	(Powdered Metal Gusher Brg. For Better Lubrication) Upper	K80811 ‡	2	F415, F417
	(Powdered Metal Gusher Brg. For Better Lubrication, New Pre-Installed Integral Dust Boot Eases Installation, New And Original Designs Can Be Installed) Lower	K80827 ‡	2	F415, F417
2004-2002	3378cc(3.4L), Base Model, Limited, SR5, TRD, Four Wheel Drive (4X4) Left Lower	K90258	1	F301
	3378cc(3.4L), Base Model, Limited, SR5, TRD, Four Wheel Drive (4X4), (Greaseable Socket Reduces Corrosion/Wear) Right Lower	K90259 ‡	1	F301
	3378cc(3.4L), Pre Runner, Pre Runner Limited, Pre Runner TRD, Two Wheel Drive (4x2), (Powdered Metal Gusher Brg. For Better Lubrication) Upper	K90255 ‡	2	F301
	3378cc(3.4L), Pre Runner, Pre Runner Limited, Pre Runner TRD, Two Wheel Drive (4x2) Left Lower	K90258	1	F301
	3378cc(3.4L), Pre Runner, Pre Runner Limited, Pre Runner TRD, Two Wheel Drive (4x2), (Greaseable Socket Reduces Corrosion/Wear) Right Lower	K90259 ‡	1	F301
2004-2001	3378cc(3.4L), Base Model, Limited, S-Runner, SR5, Two Wheel Drive (4x2) Left Upper	K90256	1	F300
	3378cc(3.4L), Base Model, Limited, S-Runner, SR5, Two Wheel Drive (4x2) Right Upper	K90257	1	F300
	3378cc(3.4L), Base Model, Limited, S-Runner, SR5, Two Wheel Drive (4x2) Left Lower	K90260	1	F300
	3378cc(3.4L), Base Model, Limited, S-Runner, SR5, Two Wheel Drive (4x2) Right Lower	K90261	1	F300
2004-1998	2438cc(2.4L) Left Upper	K90256	1	F300
	2438cc(2.4L) Right Upper	K90257	1	F300
	2438cc(2.4L) Left Lower	K90260	1	F300
	2438cc(2.4L) Right Lower	K90261	1	F300
	2694cc(2.7L), (Powdered Metal Gusher Brg. For Better Lubrication) Upper	K90255 ‡	2	F301
	2694cc(2.7L) Left Lower	K90258	1	F301
	2694cc(2.7L), (Greaseable Socket Reduces Corrosion/Wear) Right Lower	K90259 ‡	1	F301
	3378cc(3.4L), Four Wheel Drive (4X4), (Powdered Metal Gusher Brg. For Better Lubrication) Upper	K90255 ‡	2	F301
2001-1998	3378cc(3.4L), Base Model, Limited, SR5, Four Wheel Drive (4X4) Left Lower	K90258	1	F301
	3378cc(3.4L), Base Model, Limited, SR5, Four Wheel Drive (4X4), (Greaseable Socket Reduces Corrosion/Wear) Right Lower	K90259 ‡	1	F301
	3378cc(3.4L), Pre Runner, Two Wheel Drive (4x2), (Powdered Metal Gusher Brg. For Better Lubrication) Upper	K90255 ‡	2	F301
	3378cc(3.4L), Pre Runner, Two Wheel Drive (4x2) Left Lower	K90258	1	F301
	3378cc(3.4L), Pre Runner, Two Wheel Drive (4x2), (Greaseable Socket Reduces Corrosion/Wear) Right Lower	K90259 ‡	1	F301
	3378cc(3.4L), Pre Runner, Two Wheel Drive (4x2), (Greaseable Socket Reduces Corrosion/Wear) Right Lower	K90259 ‡	1	F301
2000-1998	3378cc(3.4L), Base Model, Limited, SR5, Two Wheel Drive (4x2) Left Upper	K90256	1	F300
	3378cc(3.4L), Base Model, Limited, SR5, Two Wheel Drive (4x2) Right Upper	K90257	1	F300
	3378cc(3.4L), Base Model, Limited, SR5, Two Wheel Drive (4x2) Left Lower	K90260	1	F300
	3378cc(3.4L), Base Model, Limited, SR5, Two Wheel Drive (4x2) Right Lower	K90261	1	F300
1997-1995	Four Wheel Drive (4X4), (Powdered Metal Gusher Brg. For Better Lubrication) Upper	K90255 ‡	2	F301
	Four Wheel Drive (4X4) Left Lower	K90258	1	F301
	Four Wheel Drive (4X4), (Greaseable Socket Reduces Corrosion/Wear) Right Lower	K90259 ‡	1	F301
	Two Wheel Drive (4x2) Left Upper	K90256	1	F300
	Two Wheel Drive (4x2) Right Upper	K90257	1	F300
	Two Wheel Drive (4x2) Left Lower	K90260	1	F300
	Two Wheel Drive (4x2) Right Lower	K90261	1	F300
Control Arm				
2004-2002	Pre Runner, Pre Runner Limited, Pre Runner SR5, Pre Runner TRD, Two Wheel Drive (4x2), (R-Series) Left Upper	RK640610	1	F301
	Pre Runner, Pre Runner Limited, Pre Runner SR5, Pre Runner TRD, Two Wheel Drive (4x2), (R-Series) Right Upper	RK640609	1	F301
	3378cc(3.4L), Pre Runner, Pre Runner Limited, Pre Runner TRD, Two Wheel Drive (4x2), (Contains Bushings, R-Series) Left Lower	RK640892	1	F301
	3378cc(3.4L), Pre Runner, Pre Runner Limited, Pre Runner TRD, Two Wheel Drive (4x2), (Contains Bushings, R-Series) Right Lower	RK640891	1	F301
2004-1998	2694cc(2.7L), (Contains Bushings, R-Series) Left Lower	RK640892	1	F301

TOYOTA TRUCK-Tacoma (Cont.)

FRONT SUSPENSION (Cont.)

Year	Model/Application	Part	P/C Qty	Figure
Control Arm				
2004-1998 (Cont.)	2694cc(2.7L), (Contains Bushings, R-Series)	Right Lower	RK640891	1 F301
	3378cc(3.4L), Four Wheel Drive (4X4), (Contains Bushings, R-Series)	Left Lower	RK640892	1 F301
	3378cc(3.4L), Four Wheel Drive (4X4), (Contains Bushings, R-Series)	Right Lower	RK640891	1 F301
2004-1995	Four Wheel Drive (4X4), (R-Series)	Left Upper	RK640610	1 F301
	Four Wheel Drive (4X4), (R-Series)	Right Upper	RK640609	1 F301
2001	Pre Runner, Pre Runner SR5, Two Wheel Drive (4x2), (R-Series)	Left Upper	RK640610	1 F301
	Pre Runner, Pre Runner SR5, Two Wheel Drive (4x2), (R-Series)	Right Upper	RK640609	1 F301
2001-1998	3378cc(3.4L), Pre Runner, Two Wheel Drive (4x2), (Contains Bushings, R-Series)	Left Lower	RK640892	1 F301
	3378cc(3.4L), Pre Runner, Two Wheel Drive (4x2), (Contains Bushings, R-Series)	Right Lower	RK640891	1 F301
2000	Pre Runner, Two Wheel Drive (4x2), (R-Series)	Left Upper	RK640610	1 F301
	Pre Runner, Two Wheel Drive (4x2), (R-Series)	Right Upper	RK640609	1 F301
2000-1998	Base Model, Limited, SR5, Two Wheel Drive (4x2), (R-Series, New Part - Pending Availability)	Left Lower	RK642949	1 F300
	Base Model, Limited, SR5, Two Wheel Drive (4x2), (R-Series, New Part - Pending Availability)	Right Lower	RK642948	1 F300
1997-1995	Four Wheel Drive (4X4), (Contains Bushings, R-Series)	Left Lower	RK640892	1 F301
	Four Wheel Drive (4X4), (Contains Bushings, R-Series)	Right Lower	RK640891	1 F301
	2438cc(2.4L), (R-Series, New Part - Pending Availability)	Left Lower	RK642949	1 F300
	2438cc(2.4L), (R-Series, New Part - Pending Availability)	Right Lower	RK642948	1 F300
	3378cc(3.4L), Two Wheel Drive (4x2), (R-Series, New Part - Pending Availability)	Left Lower	RK642949	1 F300
	3378cc(3.4L), Two Wheel Drive (4x2), (R-Series, New Part - Pending Availability)	Right Lower	RK642948	1 F300
Control Arm Bushing				
2006-2005	Base Model, SR5, Two Wheel Drive (4x2), (High Quality Elastomer For Durability And Performance)	Upper	K200770 ‡	4 F415
	Base Model, SR5, Two Wheel Drive (4x2), (High Quality Elastomer For Durability And Performance)	Lower Rear	K200774 ‡	2 F415
	Base Model, SR5, TRD, TRD Sport, Four Wheel Drive (4X4), (High Quality Elastomer For Durability And Performance)	Upper	K200771 ‡	4 F417
	Base Model, SR5, TRD, TRD Sport, Four Wheel Drive (4X4), (High Quality Elastomer For Durability And Performance)	Lower Rear	K200773 ‡	2 F417
	Base Model, SR5, TRD, TRD Sport, Four Wheel Drive (4X4), (High Quality Elastomer For Durability And Performance)	Lower Front	K200772 ‡	2 F417
	Base Model, SR5, X Runner, Two Wheel Drive (4x2), (High Quality Elastomer For Durability And Performance)	Lower Front	K200775 ‡	2 F415
	Pre Runner, Pre Runner SR5, Pre Runner Sport, Pre Runner TRD, Pre Runner TRD Sport, (High Quality Elastomer For Durability And Performance)	Upper	K200771 ‡	4 F417
	Pre Runner, Pre Runner SR5, Pre Runner Sport, Pre Runner TRD, Pre Runner TRD Sport, (High Quality Elastomer For Durability And Performance)	Lower Rear	K200773 ‡	2 F417
	Pre Runner, Pre Runner SR5, Pre Runner Sport, Pre Runner TRD, Pre Runner TRD Sport, (High Quality Elastomer For Durability And Performance)	Lower Front	K200772 ‡	2 F417
	X Runner, (High Quality Elastomer For Durability And Performance)	Upper	K200770 ‡	4 F415
	X Runner, (High Quality Elastomer For Durability And Performance)	Lower Rear	K200774 ‡	2 F415
	2004-2001	3378cc(3.4L), Base Model, Limited, S-Runner, SR5, Two Wheel Drive (4x2), (Design Allows Ease Of Installation)	Upper	K200125 ‡
2004-1998	2438cc(2.4L), (Design Allows Ease Of Installation)	Upper	K200125 ‡	4 F300
2000-1998	3378cc(3.4L), Base Model, Limited, SR5, Two Wheel Drive (4x2), (Design Allows Ease Of Installation)	Upper	K200125 ‡	4 F300
1997-1995	Two Wheel Drive (4x2), (Design Allows Ease Of Installation)	Upper	K200125 ‡	4 F300
Control Arm Bushing Set				
2004-2002	Pre Runner, Pre Runner Limited, Pre Runner SR5, Pre Runner TRD, Two Wheel Drive (4x2), (Contains Front And Rear Bushings)	Lower	K200119 ‡	2 F301
2004-1995	Four Wheel Drive (4X4), (Contains Front And Rear Bushings)	Lower	K200119 ‡	2 F301
2001	Pre Runner, Pre Runner SR5, Two Wheel Drive (4x2), (Contains Front And Rear Bushings)	Lower	K200119 ‡	2 F301
2000-1998	Pre Runner, Two Wheel Drive (4x2), (Contains Front And Rear Bushings)	Lower	K200119 ‡	2 F301
Control Arm with Ball Joint				
2006-2005	Four Wheel Drive (4X4), (R-Series)	Left Upper	RK621475	1 F417
	Four Wheel Drive (4X4), (R-Series)	Right Upper	RK621474	1 F417
	Base Model, SR5, Two Wheel Drive (4x2), (R-Series)	Left Lower	RK641522	1 F415
	Base Model, SR5, Two Wheel Drive (4x2), (R-Series)	Right Lower	RK641521	1 F415
	Base Model, SR5, TRD, TRD Sport, Four Wheel Drive (4X4), (R-Series)	Left Lower	RK621294	1 F417
	Base Model, SR5, TRD, TRD Sport, Four Wheel Drive (4X4), (R-Series)	Right Lower	RK621293	1 F417
	Base Model, SR5, TRD, X Runner, Two Wheel Drive (4x2), (R-Series)	Left Upper	RK622291	1 F415
	Base Model, SR5, TRD, X Runner, Two Wheel Drive (4x2), (R-Series)	Right Upper	RK622290	1 F415
	Pre Runner, Pre Runner SR5, Pre Runner Sport, Pre Runner TRD, Pre Runner TRD Sport, Two Wheel Drive (4x2), (R-Series)	Left Upper	RK621475	1 F417
	Pre Runner, Pre Runner SR5, Pre Runner Sport, Pre Runner TRD, Pre Runner TRD Sport, Two Wheel Drive (4x2), (R-Series)	Right Upper	RK621474	1 F417
	Pre Runner, Pre Runner SR5, Pre Runner Sport, Pre Runner TRD, Pre Runner TRD Sport, Two Wheel Drive (4x2), (R-Series)	Left Lower	RK621294	1 F417

FRONT SUSPENSION (Cont.)					
Year	Model/Application	Part	P/C Qty	Figure	
Control Arm with Ball Joint					
2006-2005 (Cont.)	Pre Runner, Pre Runner SR5, Pre Runner Sport, Pre Runner TRD, Pre Runner TRD Sport, Two Wheel Drive (4x2), (R-Series)	Right Lower RK621293	1	F417	
Shock Mount					
2006-2005	Four Wheel Drive (4X4), (Contains Spring Seat, Bushings And Retainers, Design Allows Ease Of Installation)	K160266 ‡	2	F417	
	Base Model, SR5, X Runner, Two Wheel Drive (4x2), (Contains Bushing, Retainers And Spring Seat/Bellow)	K160379	2	F415	
	Pre Runner, Pre Runner SR5, Pre Runner Sport, Pre Runner TRD, Pre Runner TRD Sport, Two Wheel Drive (4x2), (Contains Spring Seat, Bushings And Retainers, Design Allows Ease Of Installation)	K160266 ‡	2	F417	
2004-2002	Pre Runner, Pre Runner Limited, Pre Runner SR5, Pre Runner TRD, Two Wheel Drive (4x2)	K160030	2	F301	
2004-1995	Four Wheel Drive (4X4)	K160030	2	F301	
2001	Pre Runner, Pre Runner SR5, Two Wheel Drive (4x2)	K160030	2	F301	
2000-1998	Pre Runner, Two Wheel Drive (4x2)	K160030	2	F301	
Shock Mount Bushing					
2004-2002	Pre Runner, Pre Runner Limited, Pre Runner SR5, Pre Runner TRD, Two Wheel Drive (4x2)	Lower K80938	2	F301	
2004-1995	Four Wheel Drive (4X4)	Lower K80938	2	F301	
2001	Pre Runner, Pre Runner SR5, Two Wheel Drive (4x2)	Lower K80938	2	F301	
2000-1998	Pre Runner, Two Wheel Drive (4x2)	Lower K80938	2	F301	
Strut and Spring Assembly					
2006-2005	Base Model, SR5, TRD, TRD Sport, Pickup (2 Dr.), Four Wheel Drive (4X4), (Strut, Spring & Top Mount)	Left ST8608L	1	F417	
	Base Model, SR5, TRD, TRD Sport, Pickup (2 Dr.), Four Wheel Drive (4X4), (Strut, Spring & Top Mount)	Right ST8608R	1	F417	
	Base Model, SR5, TRD, TRD Sport, Pickup (4 Dr. Ext'd Cab), Four Wheel Drive (4X4), (Strut, Spring & Top Mount)	Left ST8608L	1	F417	
	Base Model, SR5, TRD, TRD Sport, Pickup (4 Dr. Ext'd Cab), Four Wheel Drive (4X4), (Strut, Spring & Top Mount)	Right ST8608R	1	F417	
	Pre Runner, Pre Runner SR5, Pre Runner Sport, Pre Runner TRD, Pre Runner TRD Sport, (Strut, Spring & Top Mount)	Left ST8608L	1	F417	
	Pre Runner, Pre Runner SR5, Pre Runner Sport, Pre Runner TRD, Pre Runner TRD Sport, (Strut, Spring & Top Mount)	Right ST8608R	1	F417	
2004-2002	Pre Runner, Pre Runner SR5, Pre Runner TRD, Pickup (2 Dr. Ext'd Cab), Two Wheel Drive (4x2), (Coated For Corrosion Resistance, Strut, Spring & Top Mount)	Left ST8533L ‡	1	F301	
	Pre Runner, Pre Runner SR5, Pre Runner TRD, Pickup (2 Dr. Ext'd Cab), Two Wheel Drive (4x2), (Coated For Corrosion Resistance, Strut, Spring & Top Mount)	Right ST8533R ‡	1	F301	
	Pre Runner, Pre Runner SR5, Pre Runner TRD, Pickup (2 Dr.), Two Wheel Drive (4x2), (Coated For Corrosion Resistance, Strut, Spring & Top Mount)	Left ST8533L ‡	1	F301	
	Pre Runner, Pre Runner SR5, Pre Runner TRD, Pickup (2 Dr.), Two Wheel Drive (4x2), (Coated For Corrosion Resistance, Strut, Spring & Top Mount)	Right ST8533R ‡	1	F301	
2004-2001	Pickup (2 Dr. Ext'd Cab), Pickup (2 Dr.), Four Wheel Drive (4X4), (Coated For Corrosion Resistance, Strut, Spring & Top Mount)	Left ST8533L ‡	1	F301	
	Pickup (2 Dr. Ext'd Cab), Pickup (2 Dr.), Four Wheel Drive (4X4), (Coated For Corrosion Resistance, Strut, Spring & Top Mount)	Right ST8533R ‡	1	F301	
2001	Pre Runner, Pre Runner SR5, Pickup (2 Dr. Ext'd Cab), Two Wheel Drive (4x2), (Coated For Corrosion Resistance, Strut, Spring & Top Mount)	Left ST8533L ‡	1	F301	
	Pre Runner, Pre Runner SR5, Pickup (2 Dr. Ext'd Cab), Two Wheel Drive (4x2), (Coated For Corrosion Resistance, Strut, Spring & Top Mount)	Right ST8533R ‡	1	F301	
	Pre Runner, Pre Runner SR5, Pickup (2 Dr.), Two Wheel Drive (4x2), (Coated For Corrosion Resistance, Strut, Spring & Top Mount)	Left ST8533L ‡	1	F301	
	Pre Runner, Pre Runner SR5, Pickup (2 Dr.), Two Wheel Drive (4x2), (Coated For Corrosion Resistance, Strut, Spring & Top Mount)	Right ST8533R ‡	1	F301	
2000-1998	Pre Runner, Two Wheel Drive (4x2), (Coated For Corrosion Resistance, Strut, Spring & Top Mount)	Left ST8533L ‡	1	F301	
	Pre Runner, Two Wheel Drive (4x2), (Coated For Corrosion Resistance, Strut, Spring & Top Mount)	Right ST8533R ‡	1	F301	
2000-1995	Four Wheel Drive (4X4), (Coated For Corrosion Resistance, Strut, Spring & Top Mount)	Left ST8533L ‡	1	F301	
	Four Wheel Drive (4X4), (Coated For Corrosion Resistance, Strut, Spring & Top Mount)	Right ST8533R ‡	1	F301	
Strut Spring Seat					
2004-2002	Pre Runner, Pre Runner Limited, Pre Runner SR5, Pre Runner TRD, Two Wheel Drive (4x2)	Upper K6705	2	F301	
2004-1995	Four Wheel Drive (4X4)	Upper K6705	2	F301	
2001	Pre Runner, Pre Runner SR5, Two Wheel Drive (4x2)	Upper K6705	2	F301	
2000-1998	Pre Runner, Two Wheel Drive (4x2)	Upper K6705	2	F301	
Sway Bar Bushing					
2006-2005	Four Wheel Drive (4X4), 27mm Or 28mm Sway Bar Diameter	To Frame K80819	1	F417	
	Four Wheel Drive (4X4), 29mm Or 30mm Sway Bar Diameter, (Contains Thermoplastic Bushing)	To Frame K80820 ‡	1	F417	
	Two Wheel Drive (4x2), 27mm Or 28mm Sway Bar Diameter, 6 Lug Wheels	To Frame K80819	1	F417	
	Two Wheel Drive (4x2), 29.2mm Sway Bar Diameter, 5 Lug Wheels, (Split Design For Easier Installation)	To Frame K200620 ‡	1	F415	

TOYOTA TRUCK–Tacoma (Cont.)

FRONT SUSPENSION (Cont.)

Year	Model/Application	Part	P/C Qty	Figure	
Sway Bar Bushing					
2006-2005 (Cont.)	Two Wheel Drive (4x2), 29mm Or 30mm Sway Bar Diameter, 6 Lug Wheels, (Contains Thermoplastic Bushing) To Frame	K80820 ‡	1	F417	
2004-2002	Base Model, Limited, SR5, TRD, Four Wheel Drive (4X4), 26.5mm To 27mm Sway Bar Diameter To Frame	K80817	1	F301	
	Limited, Pre Runner, Pre Runner Limited, Pre Runner SR5, Pre Runner TRD, SR5, Two Wheel Drive (4x2), 26.5mm To 27mm Sway Bar Diameter To Frame	K80817	1	F301	
2004-2001	2438cc(2.4L), (Reduces Noise) To Frame	K200759 ‡	1	F300	
	3378cc(3.4L), Base Model, S-Runner, Two Wheel Drive (4x2), (Reduces Noise) To Frame	K200759 ‡	1	F300	
2001	Limited, Pre Runner, Pre Runner SR5, SR5, Two Wheel Drive (4x2), 26.5mm To 27mm Sway Bar Diameter To Frame	K80817	1	F301	
2001-1998	Base Model, Limited, SR5, Four Wheel Drive (4X4), 26.5mm To 27mm Sway Bar Diameter To Frame	K80817	1	F301	
2000-1998	Pre Runner, Two Wheel Drive (4x2), 26.5mm To 27mm Sway Bar Diameter To Frame	K80817	1	F301	
	2694cc(2.7L), Two Wheel Drive (4x2), Except Off Road Package To Frame	K80816	1	F301	
	3378cc(3.4L), Base Model, Two Wheel Drive (4x2), (Reduces Noise) To Frame	K200758 ‡	1	F300	
	3378cc(3.4L), Limited, SR5, Four Wheel Drive (4X4), Except Off Road Package To Frame	K80816	1	F301	
2000-1995	2438cc(2.4L), (Reduces Noise) To Frame	K200758 ‡	1	F300	
1997-1995	DLX, SR5, Four Wheel Drive (4X4), 26.5mm To 27mm Sway Bar Diameter To Frame	K80817	1	F301	
	2694cc(2.7L), Four Wheel Drive (4X4) To Frame	K80816	1	F301	
	3378cc(3.4L), DLX, Two Wheel Drive (4x2), (Reduces Noise) To Frame	K200758 ‡	1	F300	
	3378cc(3.4L), DLX, SR5, Four Wheel Drive (4X4) To Frame	K80816	1	F301	
Sway Bar Link					
2006-2005	Base Model, Four Wheel Drive (4X4), (Powdered Metal Gusher Brg. For Better Lubrication) Left	K80948 ‡	1	F417	
	Base Model, Four Wheel Drive (4X4), (Powdered Metal Gusher Brg. For Better Lubrication) Right	K80946 ‡	1	F417	
	Base Model, SR5, X Runner, Two Wheel Drive (4x2), (Powdered Metal Gusher Brg. For Better Lubrication)	K80900 ‡	2	F415	
	Pre Runner, Two Wheel Drive (4x2), (Powdered Metal Gusher Brg. For Better Lubrication) Left	K80948 ‡	1	F417	
	Pre Runner, Two Wheel Drive (4x2), (Powdered Metal Gusher Brg. For Better Lubrication) Right	K80946 ‡	1	F417	
	2004-2002	Base Model, Limited, SR5, TRD, Four Wheel Drive (4X4), (Powdered Metal Gusher Brg. For Better Lubrication) Left	K90705 ‡	1	F301
Base Model, Limited, SR5, TRD, Four Wheel Drive (4X4), (Powdered Metal Gusher Brg. For Better Lubrication) Right		K90704 ‡	1	F301	
Pre Runner, Pre Runner Limited, Pre Runner SR5, Pre Runner TRD, (Powdered Metal Gusher Brg. For Better Lubrication) Left		K90705 ‡	1	F301	
Pre Runner, Pre Runner Limited, Pre Runner SR5, Pre Runner TRD, (Powdered Metal Gusher Brg. For Better Lubrication) Right		K90704 ‡	1	F301	
2003-2002		Base Model, Limited, S-Runner, Two Wheel Drive (4x2)	K80596	2	F301
2001		Base Model, Limited, Two Wheel Drive (4x2)	K80596	2	F301
	Base Model, Limited, SR5, Four Wheel Drive (4X4), (Powdered Metal Gusher Brg. For Better Lubrication) Left	K90705 ‡	1	F301	
	Base Model, Limited, SR5, Four Wheel Drive (4X4), (Powdered Metal Gusher Brg. For Better Lubrication) Right	K90704 ‡	1	F301	
	Pre Runner, Pre Runner SR5, (Powdered Metal Gusher Brg. For Better Lubrication) Left	K90705 ‡	1	F301	
	Pre Runner, Pre Runner SR5, (Powdered Metal Gusher Brg. For Better Lubrication) Right	K90704 ‡	1	F301	
	2000-1998	Pre Runner, Two Wheel Drive (4x2)	K80596	2	F301
2000-1995	Four Wheel Drive (4X4)	K80596	2	F301	
Sway Bar Repair Kit					
2000-1998	Base Model, Two Wheel Drive (4x2)	K90250	2	F300	
1997-1995	DLX, Two Wheel Drive (4x2)	K90250	2	F300	
Wheel Bearing Assembly					
2006-2005		515040	2		

STEERING

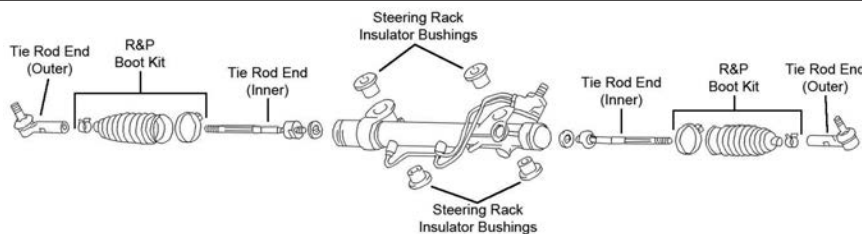

S194

STEERING (Cont.)

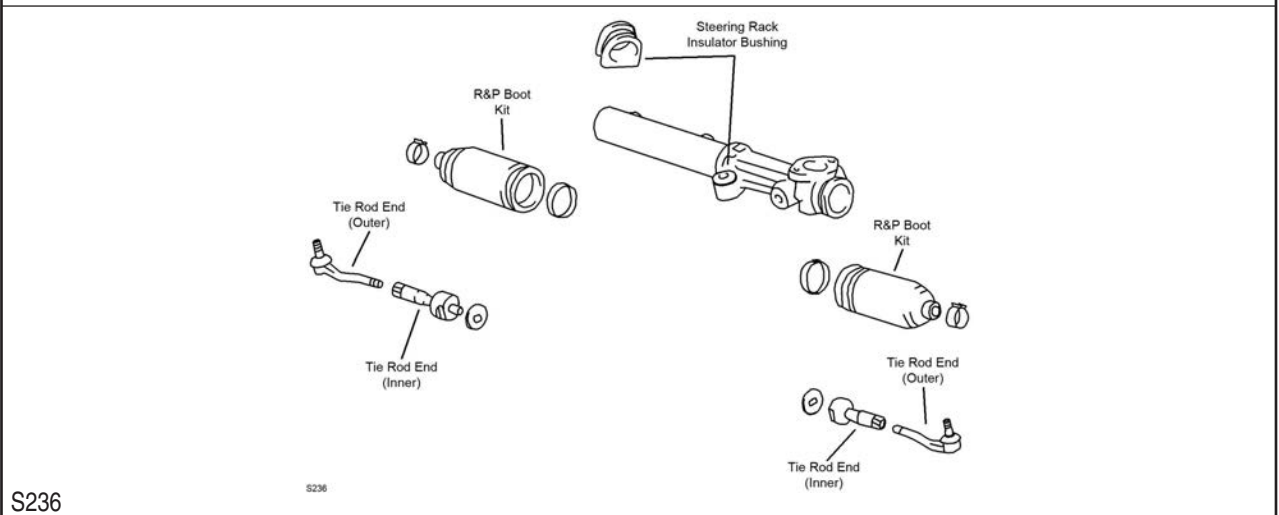
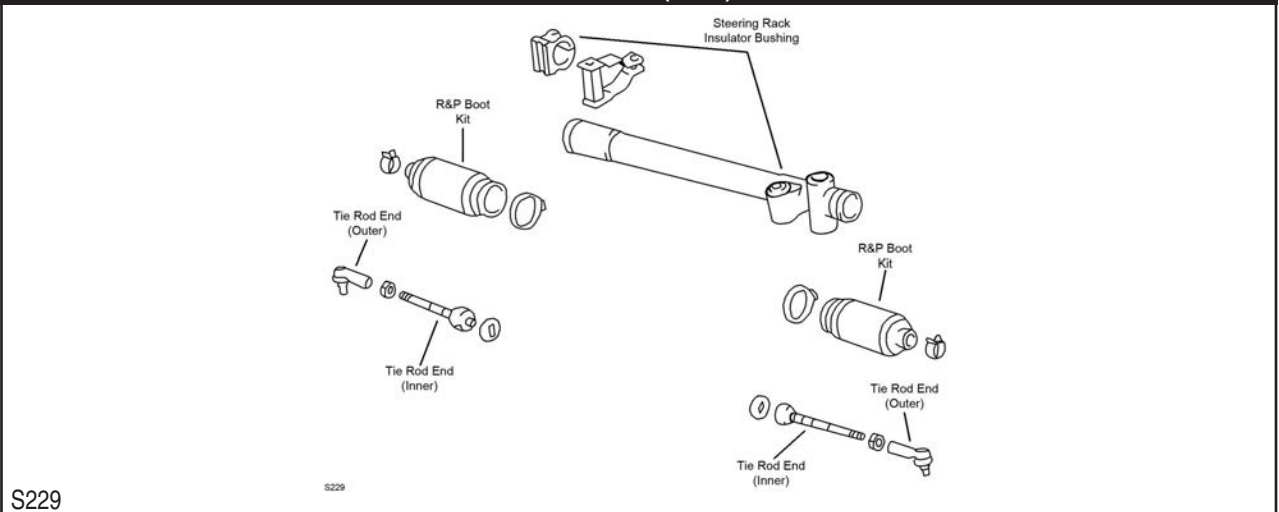

Year	Model/Application	Part	P/C Qty	Figure
Rack & Pinion Boot Kit				
2004-2002	3378cc(3.4L), Pre Runner, Pre Runner Limited, Pre Runner TRD, Two Wheel Drive (4x2), (Design Allows Ease Of Installation)	K100183 ‡	2	S236
2004-2001	2438cc(2.4L), Two Wheel Drive (4x2), (Design Allows Ease Of Installation)	K100181 ‡	2	S229
	2694cc(2.7L), Two Wheel Drive (4x2), (Design Allows Ease Of Installation)	K100183 ‡	2	S229, S236
	3378cc(3.4L), Base Model, Limited, S-Runner, Two Wheel Drive (4x2), (Design Allows Ease Of Installation)	K100181 ‡	2	S229
2004-1995	Four Wheel Drive (4X4), (Design Allows Ease Of Installation)	K100183 ‡	2	S236
2001	3378cc(3.4L), Pre Runner, Two Wheel Drive (4x2), (Design Allows Ease Of Installation)	K100183 ‡	2	S236
2000-1998	2438cc(2.4L), Two Wheel Drive (4x2), Power Steering, (Design Allows Ease Of Installation)	K100181 ‡	2	S229
	2694cc(2.7L), Two Wheel Drive (4x2), Power Steering, (Design Allows Ease Of Installation)	K100183 ‡	2	S229
	3378cc(3.4L), Base Model, Limited, Two Wheel Drive (4x2), Power Steering, (Design Allows Ease Of Installation)	K100181 ‡	2	S229
	3378cc(3.4L), Pre Runner, Two Wheel Drive (4x2), Power Steering, (Design Allows Ease Of Installation)	K100183 ‡	2	S236
2000-1995	Two Wheel Drive (4x2), Manual Steering, (Design Allows Ease Of Installation)	Left K100183 ‡	1	S229
	Two Wheel Drive (4x2), Manual Steering, (Design Allows Ease Of Installation)	Right K100186 ‡	1	S229
1997-1995	Two Wheel Drive (4x2), Power Steering, (Design Allows Ease Of Installation)	K100186 ‡	2	S229
Steering Rack Insulator Bushing				
2004-2002	Pre Runner, Pre Runner Limited, Pre Runner SR5, Pre Runner TRD, Two Wheel Drive (4x2), (Design Allows Ease Of Installation)	K200164 ‡	1	S236
2004-2001	Limited, Pre Runner, SR5, Two Wheel Drive (4x2), (Design Allows Ease Of Installation)	K200164 ‡	1	S229
	3378cc(3.4L), Base Model, Limited, S-Runner, SR5, Two Wheel Drive (4x2), (Complete Kit, 2 Piece Design Thermoplastic Bushing)	K200769 ‡	1	S229
2004-1998	2438cc(2.4L), Two Wheel Drive (4x2), (Complete Kit, 2 Piece Design Thermoplastic Bushing)	K200769 ‡	1	S229
2004-1995	Four Wheel Drive (4X4), (Design Allows Ease Of Installation)	K200164 ‡	1	S236
2001	Pre Runner, Pre Runner SR5, Two Wheel Drive (4x2), (Design Allows Ease Of Installation)	K200164 ‡	1	S236
2000-1998	Pre Runner, Two Wheel Drive (4x2), (Design Allows Ease Of Installation)	K200164 ‡	1	S229, S236

TOYOTA TRUCK–Tacoma (Cont.)

STEERING (Cont.)

Year	Model/Application	Part	P/C Qty	Figure	
Steering Rack Insulator Bushing					
2000-1998 (Cont.)	3378cc(3.4L), Base Model, Limited, SR5, Two Wheel Drive (4x2), (Complete Kit, 2 Piece Design Thermoplastic Bushing)	K200769 ‡	1	S229	
Tie Rod End					
2006-2005	Four Wheel Drive (4X4), (Powdered Metal Gusher Brg. For Better Lubrication)	Outer	ES80895 ‡	2	S194
	Four Wheel Drive (4X4), (Design Allows Ease Of Installation)	Inner	EV800529 ‡	2	S194
	Base Model, SR5, Four Wheel Drive (4X4), (Design Allows Ease Of Installation)	Inner	EV800529 ‡	2	S194
	Base Model, SR5, X Runner, Two Wheel Drive (4x2), (Powdered Metal Gusher Brg. For Better Lubrication)	Outer	ES80941 ‡	2	S194
	Base Model, SR5, X Runner, Two Wheel Drive (4x2), (Powdered Metal Gusher Brg. For Better Lubrication)	Inner	EV800234 ‡	2	S194
	Pre Runner, Pre Runner SR5, Pre Runner Sport, Pre Runner TRD, Pre Runner TRD Sport, (Design Allows Ease Of Installation)	Inner	EV800529 ‡	2	S194
	Pre Runner, Pre Runner SR5, Pre Runner Sport, Pre Runner TRD, Pre Runner TRD Sport, Two Wheel Drive (4x2), (Powdered Metal Gusher Brg. For Better Lubrication)	Outer	ES80895 ‡	2	S194
2004-2002	Pre Runner, Pre Runner Limited, Pre Runner SR5, Pre Runner TRD, Two Wheel Drive (4x2), (Powdered Metal Gusher Brg. For Better Lubrication)	Left Outer	ES3546 ‡	1	S236
	Pre Runner, Pre Runner Limited, Pre Runner SR5, Pre Runner TRD, Two Wheel Drive (4x2), (Powdered Metal Gusher Brg. For Better Lubrication)	Right Outer	ES3545 ‡	1	S236
	Pre Runner, Pre Runner Limited, Pre Runner SR5, Pre Runner TRD, Two Wheel Drive (4x2)	Inner	EV433	2	S236
2004-2001	Four Wheel Drive (4X4), (Powdered Metal Gusher Brg. For Better Lubrication)	Left Outer	ES3546 ‡	1	S236
	Four Wheel Drive (4X4), (Powdered Metal Gusher Brg. For Better Lubrication)	Right Outer	ES3545 ‡	1	S236
	Four Wheel Drive (4X4)	Inner	EV433	2	S236
	Base Model, Limited, S-Runner, SR5, Two Wheel Drive (4x2), (Powdered Metal Gusher Brg. For Better Lubrication)	Outer	ES80309 ‡	2	S229
	Base Model, Limited, S-Runner, SR5, Two Wheel Drive (4x2), (Powdered Metal Gusher Brg. For Better Lubrication)	Inner	EV409 ‡	2	S229
	Pre Runner, Two Wheel Drive (4x2), (Powdered Metal Gusher Brg. For Better Lubrication)	Left Outer	ES3546 ‡	1	S229
	Pre Runner, Two Wheel Drive (4x2), (Powdered Metal Gusher Brg. For Better Lubrication)	Right Outer	ES3545 ‡	1	S229
2001	Pre Runner, Pre Runner SR5, Two Wheel Drive (4x2), (Powdered Metal Gusher Brg. For Better Lubrication)	Left Outer	ES3546 ‡	1	S236
	Pre Runner, Pre Runner SR5, Two Wheel Drive (4x2), (Powdered Metal Gusher Brg. For Better Lubrication)	Right Outer	ES3545 ‡	1	S236
	Pre Runner, Pre Runner SR5, Two Wheel Drive (4x2)	Inner	EV433	2	S236
2000-1998	Base Model, Limited, Two Wheel Drive (4x2), Manual Steering, (Design Allows Ease Of Installation)	Inner	EV800832 ‡	2	S229
	Base Model, Limited, Two Wheel Drive (4x2), Power Steering, (Powdered Metal Gusher Brg. For Better Lubrication)	Outer	ES80309 ‡	2	S229
	Base Model, Limited, Two Wheel Drive (4x2), Power Steering, (Powdered Metal Gusher Brg. For Better Lubrication)	Inner	EV409 ‡	2	S229
	Pre Runner, Two Wheel Drive (4x2), Power Steering, (Powdered Metal Gusher Brg. For Better Lubrication)	Left Outer	ES3546 ‡	1	S229, S236
	Pre Runner, Two Wheel Drive (4x2), Power Steering, (Powdered Metal Gusher Brg. For Better Lubrication)	Right Outer	ES3545 ‡	1	S229, S236
	Pre Runner, Two Wheel Drive (4x2), Power Steering	Inner	EV433	2	S229, S236
	Pre Runner, Two Wheel Drive (4x2), Power Steering	Inner	EV433	2	S229, S236
2000-1995	Four Wheel Drive (4X4), Power Steering, (Powdered Metal Gusher Brg. For Better Lubrication)	Left Outer	ES3546 ‡	1	S236
	Four Wheel Drive (4X4), Power Steering, (Powdered Metal Gusher Brg. For Better Lubrication)	Right Outer	ES3545 ‡	1	S236
	Four Wheel Drive (4X4), Power Steering	Inner	EV433	2	S236
	Two Wheel Drive (4x2), Power Steering, (Powdered Metal Gusher Brg. For Better Lubrication)	Outer	ES80309 ‡	2	S229
	SR5, Two Wheel Drive (4x2), (Powdered Metal Gusher Brg. For Better Lubrication)	Inner	EV409 ‡	2	S229
	SR5, Two Wheel Drive (4x2), (Powdered Metal Gusher Brg. For Better Lubrication)	Inner	EV409 ‡	2	S229
1997-1995	DLX, Two Wheel Drive (4x2), Manual Steering, (Design Allows Ease Of Installation)	Inner	EV800832 ‡	2	S229
	DLX, Two Wheel Drive (4x2), Power Steering, (Powdered Metal Gusher Brg. For Better Lubrication)	Inner	EV409 ‡	2	S229

REAR SUSPENSION

Year	Model/Application	Part	P/C Qty	Figure
Sway Bar Bushing				
2006-2005		To Frame	K90531	1
Sway Bar Link				
2006-2005	(Greaseable Socket Reduces Corrosion/Wear)		K750448 ‡	2
2004-2001	S-Runner		K750758	2
Wheel Bearing Assembly				
2006-2005		Left	512294	1
		Right	512295	1

FRONT SUSPENSION

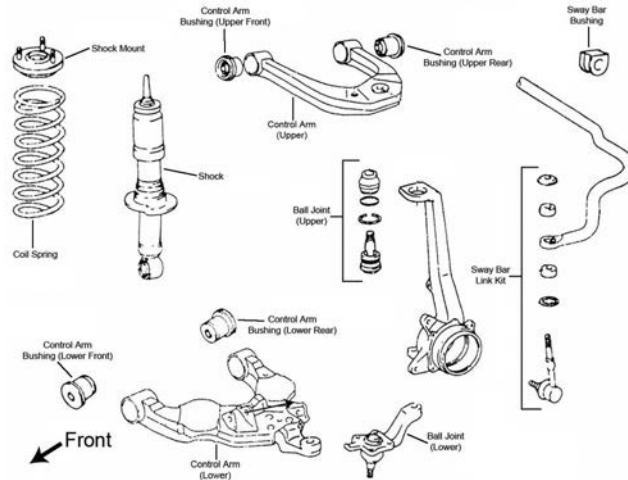

F039

Year	Model/Application	Part	P/C Qty	Figure	
Ball Joint					
2006-2004		Left Lower Right Lower	K80522 K80521	1 1	F039 F039
2006-2000	(Powdered Metal Gusher Brg. For Better Lubrication)	Upper	K90255 ‡	2	F039
2003		Left Lower Right Lower	K80385 K80384	1 1	F039 F039
2002-2000	(MOOG Engineered Steel Composition Enhances Strength) (MOOG Engineered Steel Composition Enhances Strength)	Left Lower Right Lower	K90262 ‡ K90263 ‡	1 1	F039 F039
Control Arm					
2006-2004	(R-Series) (R-Series)	Left Lower Right Lower	RK640436 RK640437	1 1	F039 F039
2006-2000	(R-Series) (R-Series)	Left Upper Right Upper	RK640611 RK640612	1 1	F039 F039
2003-2000	(R-Series) (R-Series)	Left Lower Right Lower	RK640434 RK640435	1 1	F039 F039
Control Arm Bushing					
2006-2000	(Design Allows Ease Of Installation) (Design Allows Ease Of Installation) (Design Allows Ease Of Installation)	Upper Lower Rear Lower Front	K200910 ‡ K200126 ‡ K200124 ‡	4 2 2	F039 F039 F039
Shock Mount					
2006-2000	(Contains Insulator)		K90726	2	F039
Strut and Spring Assembly					
2006-2000	(Strut, Spring & Top Mount) (Strut, Spring & Top Mount)	Left Right	ST8607L ST8607R	1 1	F039 F039
Sway Bar Bushing					
2006-2003	27mm Or 28mm Sway Bar Diameter	To Frame	K80819	1	F039
2004-2003	23mm Or 24mm Sway Bar Diameter	To Frame	K80818	1	F039
2002-2001		To Frame	K80818	1	F039
2000	Four Wheel Drive (4X4)	To Frame	K90526	1	F039
Sway Bar Link					
2006	(Powdered Metal Gusher Brg. For Better Lubrication)		K90680 ‡	2	F039
2005-2002	Except Off-Road Suspension, (Powdered Metal Gusher Brg. For Better Lubrication) Off-Road Suspension, (Powdered Metal Gusher Brg. For Better Lubrication)		K90680 ‡ K90681 ‡	2 2	F039 F039
2001	(Powdered Metal Gusher Brg. For Better Lubrication)		K90681 ‡	2	F039
2000	From 6/00, (Powdered Metal Gusher Brg. For Better Lubrication) Thru 5/00, (Powdered Metal Gusher Brg. For Better Lubrication)		K90681 ‡ K80900 ‡	2 2	F039 F039

TOYOTA TRUCK–Tundra (Cont.)

STEERING

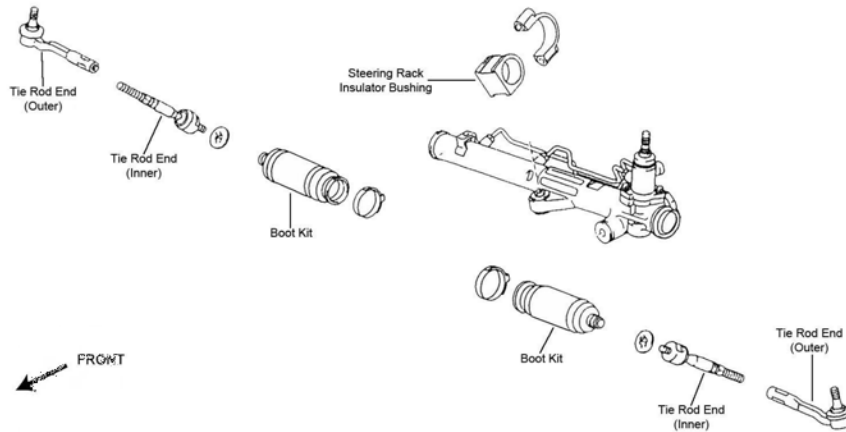

S039

Year	Model/Application	Part	P/C Qty	Figure
Rack & Pinion Boot Kit				
2006-2000		K90437	2	S039
Steering Rack Insulator Bushing				
2006-2003	Except Rear Sway Bar, (Complete Kit, Design Allows Ease Of Installation)	K200208 ‡	1	S039
Tie Rod End				
2006-2003		Left Outer Right Outer	1 1	S039 S039
2006-2000	(Full Ball Stud Provides 360 Degrees Of Smooth Rotation)	Inner	2	S039
2002-2000	(Design Allows Ease Of Installation) (Includes Wrench Flats For Easier Service)	Left Outer Right Outer	1 1	S039 S039

REAR SUSPENSION

Year	Model/Application	Part	P/C Qty	Figure
Shock Mount Bushing				
2006-2000		Lower	2	
Sway Bar Link				
2006-2003	Two Wheel Drive (4x2)	K80598	2	

VOLKSWAGEN TRUCK–Eurovan

FRONT SUSPENSION

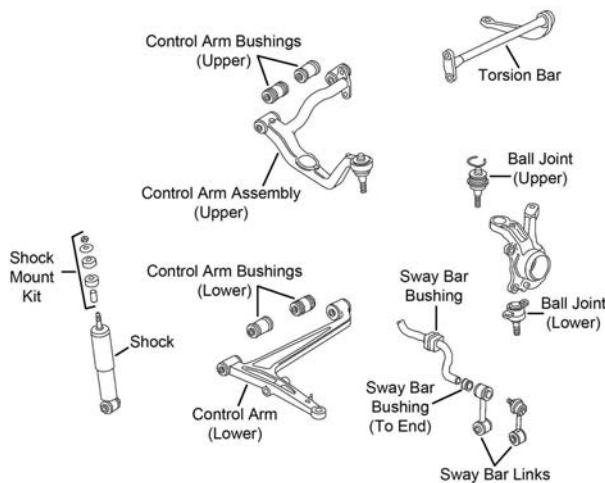

F545

Year	Model/Application	Part	P/C Qty	Figure
Ball Joint				
2003-1997	(Design Allows Ease Of Installation) (Design Allows Ease Of Installation)	Upper Lower	2 2	F545 F545
1996-1993		Lower	2	F545

FRONT SUSPENSION (Cont.)

Year	Model/Application	Part	P/C Qty	Figure
Control Arm				
2003-1997	(R-Series) (R-Series)	Left Lower Right Lower	RK641609 RK641610	1 1 F545
1996-1992	(R-Series) (R-Series)	Left Lower Right Lower	RK641212 RK641213	1 1 F545
Control Arm Bushing				
2003-1999	(Premium Bushings For Durability)	Lower Front	K200988 ‡	2 F545
1997-1993	(Premium Bushings For Durability)	Lower Front	K200988 ‡	2 F545
Control Arm with Ball Joint				
1996	Thru 12/95, (R-Series)	Left Upper	RK622288	1 F545
1995-1992	(R-Series)	Left Upper	RK622288	1 F545
Sway Bar Link				
2003-2002	23mm Sway Bar Diameter, (Improves Upon OE Design) 27mm Sway Bar Diameter, (Improves Upon OE Design)		K750212 ‡ K750119 ‡	2 2 F545 F545
2001-1993	(Improves Upon OE Design)		K750212 ‡	2 F545

STEERING

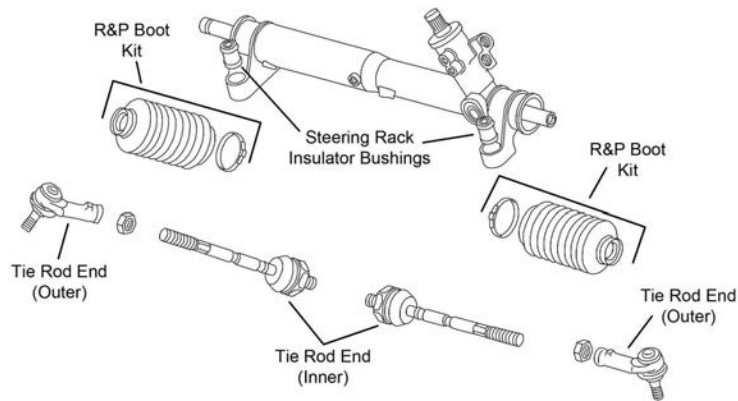

S417

Year	Model/Application	Part	P/C Qty	Figure
Tie Rod Assembly				
1999	(Contains Inner And Outer Ends, Contains Inner And Outer Ends)	Left	ES800270A ‡	1 S417
1995-1992	(Contains Inner And Outer Ends, Contains Inner And Outer Ends)	Right	ES800284A ‡	1 S417
Tie Rod End				
2003-2000	(Design Allows Ease Of Installation)	Inner	EV800396 ‡	2 S417
2003-1997	(Design Allows Ease Of Installation) (Design Allows Ease Of Installation)	Left Outer Right Outer	ES800271 ‡ ES800272 ‡	1 1 S417 S417

REAR SUSPENSION

Year	Model/Application	Part	P/C Qty	Figure
Control Arm Bushing				
2003-1992		Inner	K201057	2

VOLKSWAGEN TRUCK–Touareg

FRONT SUSPENSION

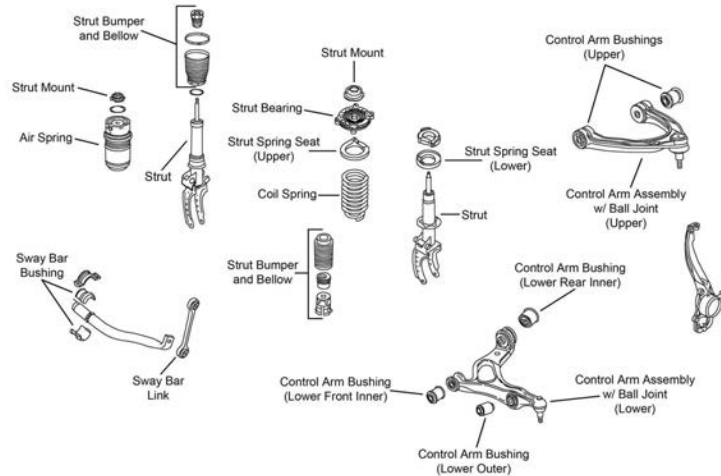

F470

Year	Model/Application	Part	P/C Qty	Figure
Control Arm with Ball Joint				
2006-2004	(Contains Bushings, R-Series)	Upper	2	F470
	(R-Series)	Left Lower	1	F470
	(R-Series)	Right Lower	1	F470
Strut Bumper Bellows				
2006-2004	Except Self Leveling Suspension, (Replacement Type, Contains Bumper)	K90460	2	F470
Strut Mount				
2006-2004	(Bearing Not Included, Superior Rubber To Steel Bonding For Durability)	K160193 ‡	2	F470
Sway Bar Bushing				
2006-2004	Air Suspension	To Frame	1	F470
	Coil Spring Suspension, Except Sport Suspension	To Frame	1	F470
	Coil Spring Suspension, Sport Suspension	To Frame	1	F470
Sway Bar Link				
2006-2004	(Improves Upon OE Design)	K750120 ‡	2	F470

STEERING

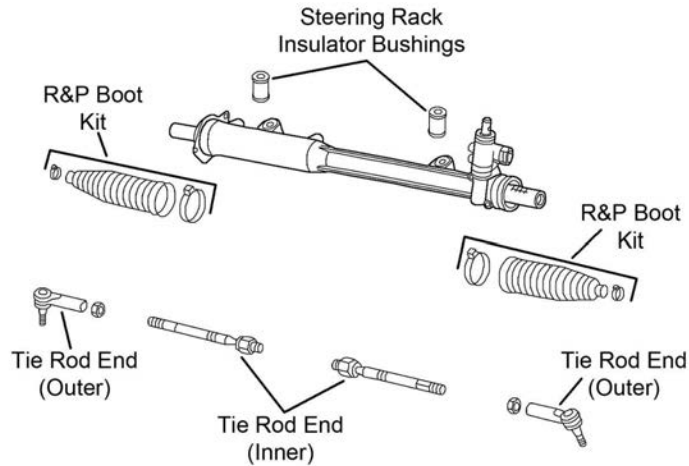

S416

Year	Model/Application	Part	P/C Qty	Figure
Tie Rod Assembly				
2006-2004	(Contains Inner And Outer Ends)	Left	1	S416
	(Contains Inner And Outer Ends)	Right	1	S416
Tie Rod End				
2006-2004	(Design Allows Ease Of Installation)	Left Outer	1	S416
	(Design Allows Ease Of Installation)	Right Outer	1	S416
		Inner	2	S416

(Cont.) Touareg–VOLKSWAGEN TRUCK

REAR SUSPENSION				
Year	Model/Application	Part	P/C Qty	Figure
Control Arm				
2006-2004	(R-Series) (R-Series) (R-Series) (R-Series) (R-Series)	Upper Front Lower Rear Left Rear Upper Right Front Lower Right Rear Upper	RK642021 RK642287 RK641973 RK642589 RK641974	2 2 1 1 1
Strut Bumper Bellows				
2006-2004	Except Self Leveling Suspension, (Contains Bumper) Self Leveling Suspension, (Contains Bumper)		K90461 K90463	2 2
Strut Mount				
2006-2004	(Bearing Not Included, Superior Rubber To Steel Bonding For Durability)		K160193 ‡	2
Sway Bar Bushing				
2006-2004	24.6mm Sway Bar Diameter	To Frame	K201440	1
Sway Bar Link				
2006-2004	(Full Ball Stud Provides 360 Degrees Of Smooth Rotation) (Full Ball Stud Provides 360 Degrees Of Smooth Rotation)	Left Right	K80484 ‡ K80485 ‡	1 1

Type 2 Transporter–VOLKSWAGEN TRUCK

FRONT SUSPENSION				
Year	Model/Application	Part	P/C Qty	Figure
Ball Joint				
1991	Vehicles Built For Canadian Market Vehicles Built For Canadian Market	Upper Lower	K9048 K9111	2 2
Control Arm Bushing				
1991	Vehicles Built For Canadian Market	Upper	K200942	4
STEERING				
S282				
Year	Model/Application	Part	P/C Qty	Figure
Rack & Pinion Boot Kit				
1991	Vehicles Built For Canadian Market		K9362	2 S282
Tie Rod End				
1991	Vehicles Built For Canadian Market	Inner	EV134	2 S282
REAR SUSPENSION				
Year	Model/Application	Part	P/C Qty	Figure
Control Arm Bushing				
1991		Inner	K201057	2

VOLKSWAGEN TRUCK–Type 4 Transporter

FRONT SUSPENSION

Year	Model/Application	Part	P/C Qty	Figure
Ball Joint				
1994-1993	Vehicles Built For Canadian Market	Lower	K9914	2
Control Arm				
1994-1992	(R-Series) (R-Series)	Left Lower Right Lower	RK641212 RK641213	1 1
REAR SUSPENSION				
Year	Model/Application	Part	P/C Qty	Figure
Control Arm Bushing				
1992		Inner	K201057	2

VOLKSWAGEN TRUCK–Vanagon

FRONT SUSPENSION

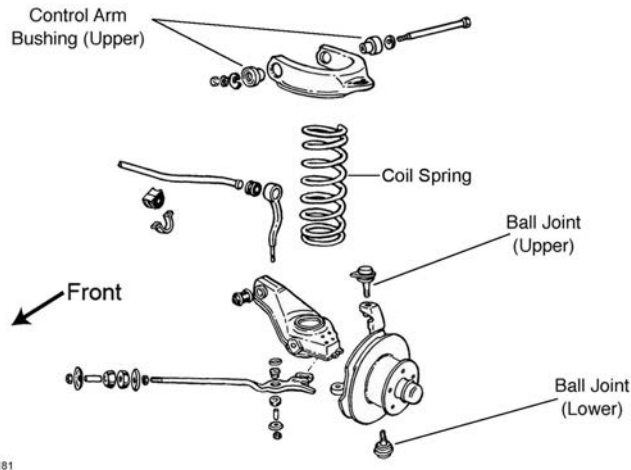

F181

F181

Year	Model/Application	Part	P/C Qty	Figure
Ball Joint				
1991		Upper Lower	K9048 K9111	2 2
Control Arm Bushing				
1991		Upper	K200942	4

STEERING

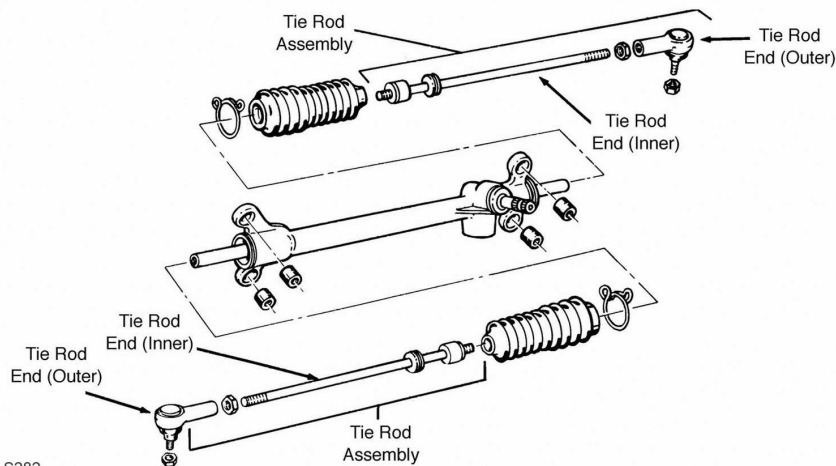

S282

S282

(Cont.) Vanagon-VOLKSWAGEN TRUCK

STEERING (Cont.)

Year	Model/Application	Part	P/C Qty	Figure
Rack & Pinion Boot Kit				
1991	Two Wheel Drive (4x2), ZF Design	K90080	2	S282
Tie Rod End				
1991	(Powdered Metal Gusher Brg. For Better Lubrication)	Outer Inner	ES2388RL ‡ EV134	2 2 S282 S282

XC Series-VOLVO TRUCK

FRONT SUSPENSION

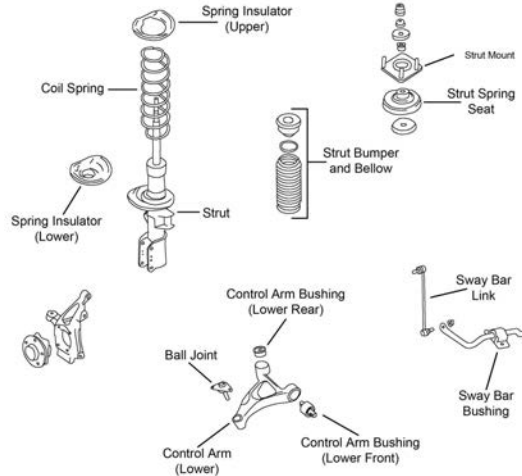

F563

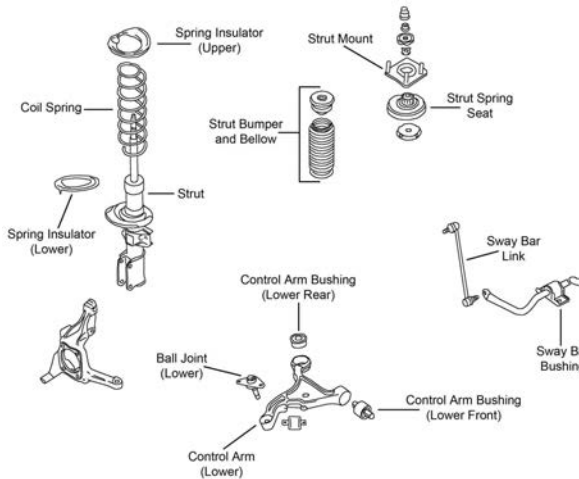

F564

Year	Model/Application	Part	P/C Qty	Figure
XC70				
Ball Joint				
2006-2003		Lower	K80700	2 F564
Control Arm				
2006-2003	(R-Series)	Left Lower	RK640445	1 F564
	(R-Series)	Right Lower	RK640444	1 F564
Control Arm Bushing				
2006-2003		Lower Front Inner	K201173	1 F564
Strut Bumper Bellows				
2006-2003	(Original Equipment Type, Contains Bumper)		K160035	2 F564
Strut Mount				
2006-2003	(Contains Bearing)		K80931	2 F564
Strut Spring Seat				
2006-2003		Upper	K90229	2 F564

VOLVO TRUCK-XC Series (Cont.)

FRONT SUSPENSION (Cont.)

Year	Model/Application	Part	P/C Qty	Figure	
XC70					
Sway Bar Link					
2006-2003	(Full Ball Stud Provides 360 Degrees Of Smooth Rotation)	K80501 ‡	2	F564	
Wheel Hub & Bearing Assembly					
2006-2003		513194	2		
XC90					
Ball Joint					
2006-2003	(Design Allows Ease Of Installation)	Lower K500153 ‡	2	F563	
Control Arm					
2006-2003	(R-Series) (R-Series)	Left Lower Right Lower	RK640447 RK640446	1 1	F563 F563
Strut Bumper Bellows					
2006-2003	(Replacement Type, Contains Bumper)	K90460	2	F563	
Strut Mount					
2006-2003	(Contains Bearing)	K80931	2	F563	
Strut Spring Seat					
2006-2003		Upper K90229	2	F563	
Sway Bar Link					
2006-2003	(Full Ball Stud Provides 360 Degrees Of Smooth Rotation)	K80501 ‡	2	F563	
Wheel Hub & Bearing Assembly					
2006-2003	(36 Spline Shaft)	513208	2		

STEERING

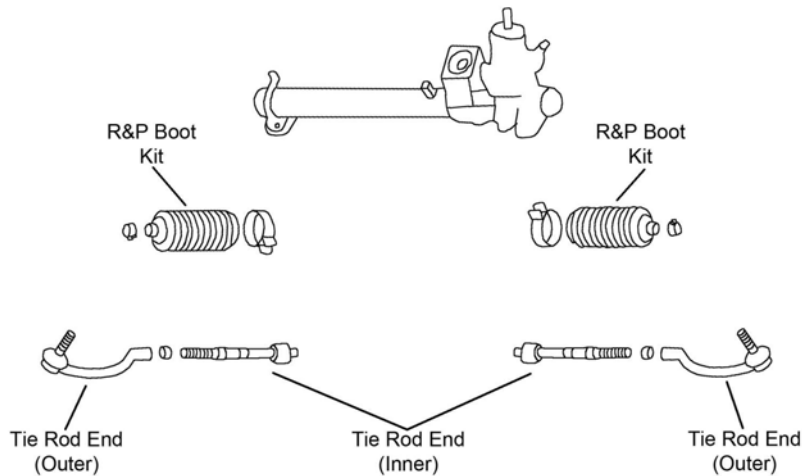

S433

Year	Model/Application	Part	P/C Qty	Figure	
XC70					
Rack & Pinion Boot Kit					
2005-2003		K150285	2	S433	
Tie Rod End					
2006-2004	(Greaseable Socket Reduces Corrosion/Wear)	Inner	EV800043 ‡	2	S433
2006-2003	(Design Allows Ease Of Installation)	Left Outer	ES800858 ‡	1	S433
	(Design Allows Ease Of Installation)	Right Outer	ES800857 ‡	1	S433
2003	(Full Ball Stud Provides 360 Degrees Of Smooth Rotation)	Inner	EV800283 ‡	2	S433
XC90					
Tie Rod End					
2006-2003	(Design Allows Ease Of Installation)	Left Outer	ES800858 ‡	1	S433
	(Design Allows Ease Of Installation)	Right Outer	ES800857 ‡	1	S433
	(Greaseable Socket Reduces Corrosion/Wear)	Inner	EV800043 ‡	2	S433

REAR SUSPENSION

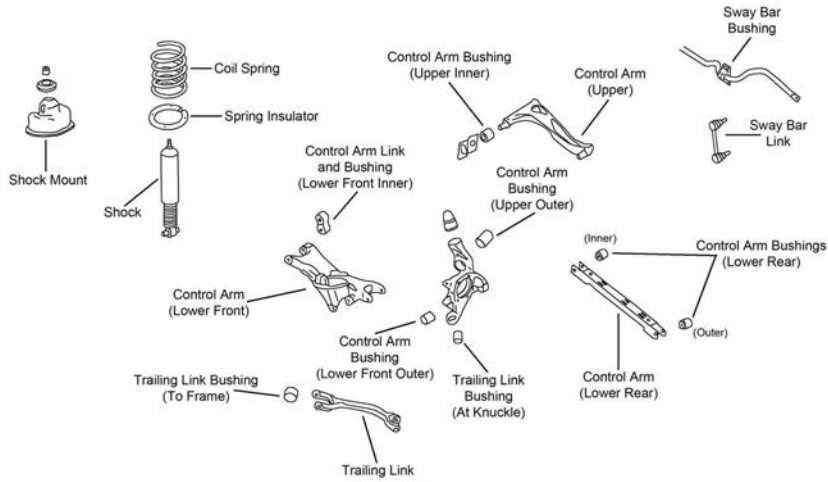

R197

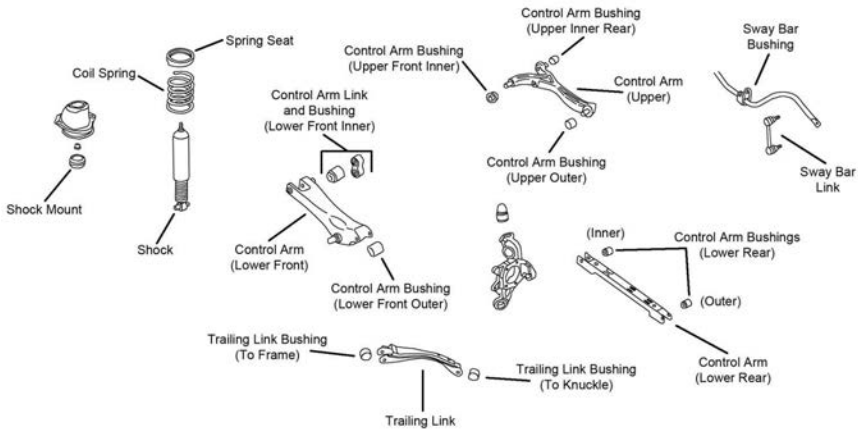

R199

Year	Model/Application	Part	P/C Qty	Figure	
XC70					
Control Arm					
2006-2003	(R-Series) All Wheel Drive, (R-Series) All Wheel Drive, (R-Series)	Lower Rear Left Upper Right Upper	RK642372 RK642403 RK642404	2 1 1	R199 R199 R199
Control Arm Bushing					
2006-2003	(New Part - Pending Availability)	Lower Rear Inner	K201720	2	R199
Sway Bar Link					
2006-2003	(Powdered Metal Gusher Brg. For Better Lubrication)		K80425 ‡	2	R199
Wheel Hub & Bearing Assembly					
2006-2003			512253	2	
XC90					
Control Arm					
2006-2003	(R-Series)	Lower Rear	RK642372	2	R197
Control Arm Bushing					
2006	Front Wheel Drive, From Chassis Serial Number 292343, (New Part - Pending Availability)	Lower Rear Inner	K201720	2	R197
2006-2003	All Wheel Drive, (New Part - Pending Availability)	Lower Rear Inner	K201720	2	R197
Sway Bar Link					
2006-2003	(Powdered Metal Gusher Brg. For Better Lubrication)		K80425 ‡	2	R197
Wheel Hub & Bearing Assembly					
2006	All Wheel Drive, To Chassis #254381 Front Wheel Drive, From Chassis #254382		512273 512395	2 2	
2005-2003	All Wheel Drive Front Wheel Drive		512273 512395	2 2	

WORKHORSE-W Series

STEERING

Year	Model/Application	Part	P/C Qty	Figure
W42				
Tie Rod End				
2006-2004	(Design Allows Ease Of Installation)	Left Outer	ES800895 ‡	1
	(Design Allows Ease Of Installation)	Right Outer	ES800894 ‡	1



The Problem Solver®

Total Undercar Solutions

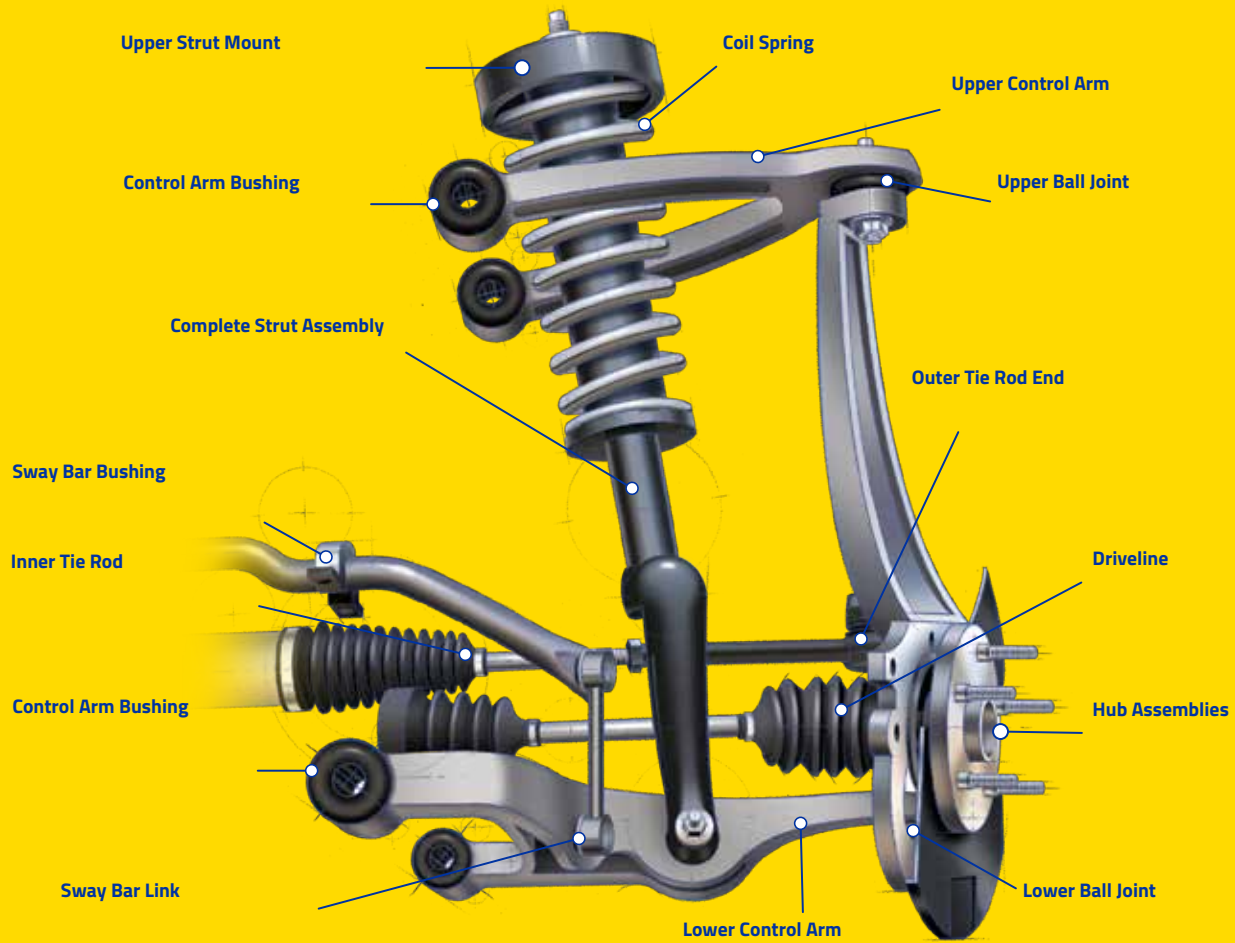

From engineering to testing to manufacturing to unmatched support – MOOG® always goes the extra mile to ensure our parts live up to their reputation for quality and durability.



Onsite



Online



On-Demand



On-The-Go



On-Call