



UWS[®]



IMPOSSIBLY STRONG

2021 CATALOG & APPLICATION GUIDES

YOUR ONE-STOP SHOP

FOR TOWING & TRUCK ACCESSORIES



Guided by three generations of family leadership, LCI has grown tremendously over the last 62 years. Today, LCI is an industry leader of premium components to the RV, marine, heavy truck, equestrian trailer, bus and residential industries.

UWS has joined the LCI family, bringing its robust product portfolio to these related industries and rounding out the LCI offering to better serve the aftermarket. Our cultures, our values and our vision are well-aligned to ultimately bring greater success to our customers.



NEW, EASIER ORDERING SYSTEM

Driven by our desire to provide you with the best experience possible when doing business with us, we have launched an all-new ordering system called OrderHub™. OrderHub™ has all of the same capabilities as ComNet and more!

OrderHub™ Highlights



Easy-to-use interface



Mobile-friendly platform



Fully integrated with our websites



Synchronized across all brands

This means no more going to a separate website to place orders and no more logging into multiple accounts. Through OrderHub™, you can place orders for CURT, ARIES, LUVERNE and UWS products all at the same time, all in one location.

OrderHub™ will continue to offer the best features of the old system and several new and exciting tools.

Why Use OrderHub™

- Reservation of inventory
- Multi-warehouse inventory visibility
- Enhanced quick order / upload order
- Single email sign-on for all brands
- Order multiple brands at the same time
- Retail pricing management / my pricing downloads
- Scalable to meet new requests and customer needs
- Single site to do part research / purchase products

NEW PRODUCTS



**RECTANGULAR
TRANSFER TANKS**

72



**UNIVERSAL SIDE-MOUNT
TOOL BOX LEGS**

51



IMPOSSIBLY STRONG

RIGIDCORE™ TECHNOLOGY HIGH-STRENGTH, FOAM-FILLED LID

RigidCore™ is a patented technology built into the lid of UWS tool boxes. The lid is filled with a hardening, expanding foam material, sandwiched between two aluminum plates. As it hardens, the foam and plates create a solid structure. Hidden from view, RigidCore™ technology greatly enhances the lid strength, far beyond that of a traditional tool box.

ADVANTAGES OF RIGIDCORE™



The foam-filled lid greatly enhances strength and overall structural integrity. It also helps prevent lid warping.



Because of its rigidity, the lid is highly resistant to binding, ensuring smooth opening and closing of the box.



Undetectable from the outside, the foam-filled lid is completely integrated with the box and hidden from view.



PRODUCT INDEX

ATV Tool Boxes	44
Cargo Carrier	82
Crossover Boxes, Application Guide	88
Crossover Boxes, Extra Wide	18
Crossover Boxes, Gull Wing	14
Crossover Boxes, Pull Handle	12
Crossover Boxes, Secure Lock	10
Crossover Boxes, Slim-Line	16
Crossover Boxes, Standard	20
Dog Boxes, Accessory Box	77
Dog Boxes, Northern	78
Dog Boxes, Southern	76
Drawer Truck Tool Boxes	60
Foot Lockers	38
Replacement Parts	84
Topside Truck Tool Boxes	48
Tote Boxes	38
Transfer Tanks, Aluminum Combo	68
Transfer Tanks, Aluminum L-Shaped	70
Transfer Tanks, Aluminum Rectangular	72

Transfer Tanks, Application Guide	98
Transfer Tanks, Hammerhead-Style	66
Transfer Tanks, Steel-Aluminum Combo	68
Transfer Tanks, Steel L-Shaped	70
Transfer Tanks, Steel Rectangular	72
Truck Fender Tool Boxes	52
Truck Side Tool Boxes	50
Truck Side Tool Boxes, Adjustable Legs	51
Underbody Tool Boxes	54
Utility Chest Boxes with Drawers	58
Utility Chests, 5th Wheel	32
Utility Chests, Cargo Carrier	34
Utility Chests, Notched	28
Utility Chests, Secure Lock Under Tonneau	26
Utility Chests, Standard	34
Utility Chests, Trailer Tongue	36
Utility Chests, Wedged	30
Utility Chests, Wedged, Application Guide	104
UTV Tool Boxes, Crossover	42
UTV Tool Boxes, Side Mount	42

TABLE OF CONTENTS

CROSSOVER TRUCK BOXES

Multiple sizes, styles, handle types, finishes and more

06 - 23

UTILITY CHEST BOXES

Notched, wedged, 5th wheel, under tonneau, trailer tongue, totes

24 - 39

UTV & ATV BOXES

UTV crossover, UTV side mount, ATV tool boxes

40 - 45

SIDE MOUNT BOXES

Topside, truck side, truck fender, underbody, adjustable legs

46 - 55

DRAWER BOXES

Utility chest with drawers, drawer boxes, fender boxes

56 - 61

TRANSFER TANKS

Combo, L-shaped, rectangular, hammerhead-style

62 - 73

DOG BOXES

Northern, southern, one-door, two-door, accessories box

74 - 79

ACCESSORIES

Cargo carrier, tote boxes, replacement parts

80 - 85

APPLICATION GUIDES

Crossover tool boxes, wedge utility chests, transfer tanks

86 - 109

MARKETING SUPPORT

Literature, catalog, banner, retail signage, display stand

110 - 112



CROSSOVER TRUCK TOOL BOXES

IMPOSSIBLY STRONG

Secure Lock crossover tool box



FEATURED PRODUCTS



63" Secure Lock boxes

We have added two new 63" tool boxes to our Secure Lock line to increase our application coverage to more mid-size trucks.



Slim-line boxes

Slim truck tool boxes provide safe, secure storage of tools and equipment while maintaining a small footprint in the truck bed.



Lid options

All featuring our patented RigidCore™ lid, UWS crossover boxes are available in a variety of lid options, including gull wing and low-profile.

PRODUCT INDEX



08
Crossover Box
Overview



10
Secure Lock
Boxes



12
Pull Handle
Boxes



14
Gull Wing
Boxes



16
Slim-Line
Boxes



18
Extra-Wide
Boxes



20
Standard
Boxes

CROSSOVER TRUCK TOOL BOXES



Product Details

- Patented RigidCore™ foam-filled lid to maximize strength and prevent binding
- 0.058" extra-thick, one-piece aluminum tub holds heavy tools and cargo
- Stainless steel lock handles for security and corrosion-resistant operation
- Connecting rod allows for convenient operation from driver or passenger side
- Widespread handles are easy to reach from either side of the truck
- Interior rod enclosure helps prevent bending or jamming of lock system
- Lid self-opens for convenient operation and loading (Secure Lock is self-closing)
- Built-in screwdriver holders for easy organization (select models)
- Multiple box sizes available for a custom fit on each truck application
- Easy to install with pre-drilled mounting slots and included hardware
- Multiple styles available, see the product index on page 9 for details
- **See page 88 for application information**

See page 88 for application information



TBS-60

TBS-60-BLK

Finishes & Materials

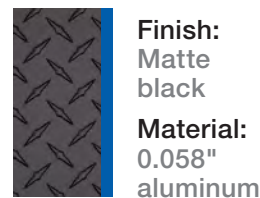
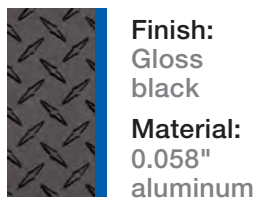

Impossibly strong, incredibly dependable



Patented RigidCore™ foam-filled lid to maximize strength and prevent binding



MicroSeal™ gasket helps seal out moisture, dust and dirt



Sliding tray and built-in tool trays for convenient small item storage and retrieval

CROSSOVER BOX CONFIGURATION OPTIONS

Most boxes available with a combination of the options listed below

Profile Options

Standard



Top portion of the tool box overhangs the bed rails to maximize space (pgs 14, 16, 18, 20)

Low



Built lower on the bed rail for a better view out the rear window (pgs 10, 12, 16, 20)

Handle Options

Secure Lock



Easy-to-operate, dual-locking twist handles for strength and security (pg 10)

Pull



Stainless steel handles provide more clearance for easier opening (pg 12)

Paddle



Standard handle type on most of our tool boxes; opens by pulling outward (pgs 14, 16, 18, 20)

Lid Options

Single



Standard lid type for most of our tool boxes; opened facing the truck bed (pgs 10, 12, 16, 18, 20)

Gull Wing



Features two single lids for convenient half-box access (pg 14)

Lid Rail



Lid rail provides a reliable anchor for tying down cargo on top (pgs 10, 20)

Tub Options

Standard



Tub type for most of our tool boxes, featuring a rectangular shape (pgs 10, 12, 14, 16, 18, 20)

Deep



Built extra-low for max space; available with other tub options (pgs 10, 14, 16, 18, 20)

Angled

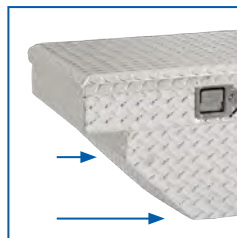

Accommodates unique bed sizes and wheel well shapes (pgs 10, 20)

Slim-Line



Designed for mid-sized trucks with limited space in front of the wheel wells (pg 16)

Extra-Wide



Extra box width provides maximum storage area for tools and equipment (pg 18)

SECURE LOCK CROSSOVER BOXES



Key Features

- Easy-to-operate, dual-locking twist handles offer strength and maximum security
- Removable BedRug™ liner protects tools, reduces noise and allows for easy cleaning
- See page 8 for a full list of product details

See page 88 for application information



NEW

Finishes & Material



Finish:
Bright aluminum
Material:
0.058" aluminum



Finish:
Matte black
Material:
0.058" aluminum

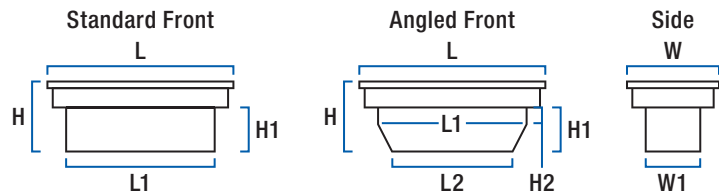

Secure Lock Crossover Boxes

Part#	Profile	Finish	Angled	Rail	Cubic Feet	Dimensions (inches)								
						L	L1	L2	W	W1	H	H1	H2	
Standard Tub														
SL-63-A-LP*	N	Low	Bright alum.	Yes	No	7	63.875	53	38.75	20	17	14.75	11.75	3.125
SL-63-A-LP-MB*	N	Low	Matte black	Yes	No	7	63.875	53	38.75	20	17	14.75	11.75	3.125
SL-69-LP		Low	Bright alum.	No	No	8.4	69.875	59	--	20	17	14.5	11.75	--
SL-69-LP-MB		Low	Matte black	No	No	8.4	69.875	59	--	20	17	14.5	11.75	--
SL-69-LP-R		Low	Bright alum.	No	Yes	8.4	69.875	59	--	20	17	16.5	11.75	--
SL-69-LP-MB-R		Low	Matte black	No	Yes	8.4	69.875	59	--	20	17	16.5	11.75	--
SL-72-LP		Low	Bright alum.	No	No	8.6	72.875	62	--	20	17	14.5	11.75	--
SL-72-LP-MB		Low	Matte black	No	No	8.6	72.875	62	--	20	17	14.5	11.75	--
SL-72-LP-R		Low	Bright alum.	No	Yes	8.6	72.875	62	--	20	17	16.5	11.75	--
SL-72-LP-MB-R		Low	Matte black	No	Yes	8.6	72.875	62	--	20	17	16.5	11.75	--
Deep Tub														
SLD-69-A-LP*		Low	Bright alum.	Yes	No	10	69.875	59	46	20	17	18.75	15.875	4.375
SLD-69-A-LP-MB*		Low	Matte black	Yes	No	10	69.875	59	46	20	17	18.75	15.875	4.375
SLD69-A-LP-MB-R*		Low	Matte black	Yes	Yes	10	69.875	59	46	20	17	20.75	15.875	4.375

* Built-in screwdriver holder not included



Removable BedRug™ liner



PULL HANDLE CROSSOVER BOXES



Key Features

- Stainless steel pull handles provide more clearance for easier opening
- Built lower on the bed rail for a better view out the rear window
- See page 8 for a full list of product details

See page 88 for application information



Finishes & Material

 **Finish:**
Bright aluminum
Material:
0.058" aluminum

 **Finish:**
Gloss black
Material:
0.058" aluminum

 **Finish:**
Matte black
Material:
0.058" aluminum

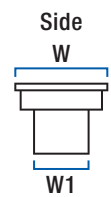
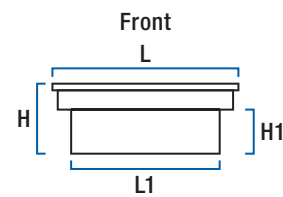

Pull Handle Crossover Boxes

Part#	Profile	Finish	Angled	Rail	Cubic Feet	Dimensions (inches)					
						L	L1	W	W1	H	H1
Standard Tub											
TBS-69-LP-PH	Low	Bright aluminum	No	No	8.4	69.875	59	20	17	14.5	11.75
TBS-69-LP-PH-B	Low	Gloss black	No	No	8.4	69.875	59	20	17	14.5	11.75
TBS-69-LP-PH-MB	Low	Matte black	No	No	8.4	69.875	59	20	17	14.5	11.75
TBS-72-LP-PH	Low	Bright aluminum	No	No	8.6	72.875	62	20	17	14.5	11.75
TBS-72-LP-PH-B	Low	Gloss black	No	No	8.6	72.875	62	20	17	14.5	11.75
TBS-72-LP-PH-MB	Low	Matte black	No	No	8.6	72.875	62	20	17	14.5	11.75

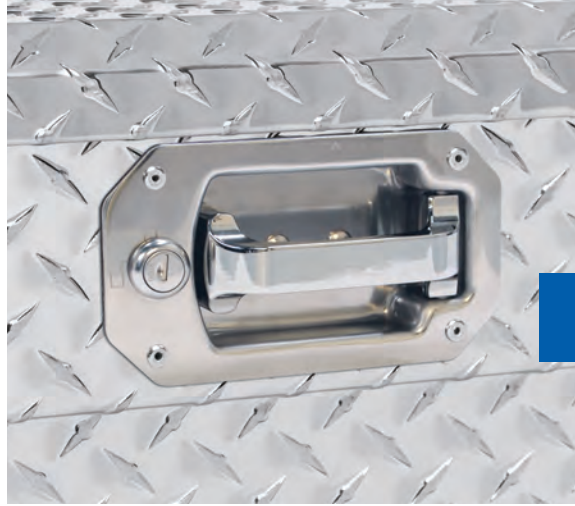

GULL WING CROSSOVER BOXES



Key Features

- Two lids provide convenient half-box access
- Patented RigidCore™ foam-filled lids to maximize strength and prevent binding
- See page 8 for a full list of product details

See page 88 for application information



Finish & Material

Finish:
Bright aluminum

Material:
0.058" aluminum

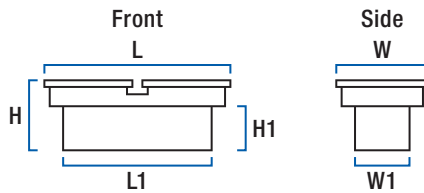

Gull Wing Crossover Boxes

Part#	Profile	Finish	Angled	Rail	Cubic Feet	Dimensions (inches)					
						L	L1	W	W1	H	H1
Standard Tub											
TB-60	Standard	Bright aluminum	No	No	7.3	60.875	50	20	17	14.75	9
TB-63	Standard	Bright aluminum	No	No	8	63.875	53	20	17	14.75	9
TB-69	Standard	Bright aluminum	No	No	8.5	69.875	59	20	17	14.75	9
TB-72	Standard	Bright aluminum	No	No	9	72.875	62	20	17	14.75	9
Deep Tub											
TBD-69	Standard	Bright aluminum	No	No	12.4	69.875	59	20	17	20.5	15
TBD-72	Standard	Bright aluminum	No	No	12.7	72.875	62	20	17	20.5	15



SLIM-LINE CROSSOVER BOXES



Key Features

- Designed for truck beds with limited space in front of the wheel wells
- Patented RigidCore™ foam-filled lid to maximize strength and prevent binding
- See page 8 for a full list of product details

See page 88 for application information



TBS-63-SL-LP

TBS-63-SL-LP-B

Finishes & Material

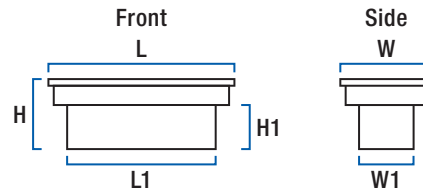
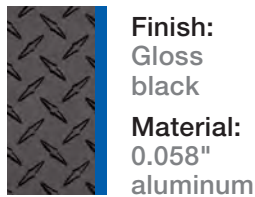

Slim-Line Crossover Boxes

Part#	Profile	Finish	Angled	Rail	Cubic Feet	Dimensions (inches)					
						L	L1	W	W1	H	H1
Standard Tub											
TBS-60-SL	Standard	Bright aluminum	No	No	3.2	60.875	50	12.75	9.75	10.375	4.625
TBS-60-SL-BLK	Standard	Gloss black	No	No	3.2	60.875	50	12.75	9.75	10.375	4.625
TBS-63-SL	Standard	Bright aluminum	No	No	3.4	63.875	53	12.75	9.75	10.375	4.625
TBS-63-SL-LP	Low	Bright aluminum	No	No	5.7	63.875	53	12.75	9.75	10.375	7.25
TBS-63-SL-BLK	Standard	Gloss black	No	No	3.4	63.875	53	12.75	9.75	10.375	4.625
TBS-63-SL-LP-B	Low	Gloss black	No	No	5.7	63.875	53	12.75	9.75	10.375	7.25
TBS-69-SL	Standard	Bright aluminum	No	No	3.8	69.875	59	12.75	9.75	10.375	4.625
TBS-69-SL-LP	Low	Bright aluminum	No	No	3.5	69.875	59	12.75	9.75	10.375	7.5
TBS-69-SL-BLK	Standard	Gloss black	No	No	3.8	69.875	59	12.75	9.75	10.375	4.625
TBS-69-SL-LP-B	Low	Gloss black	No	No	3.5	69.875	59	12.75	9.75	10.375	7.5
TBS-72-SL	Standard	Bright aluminum	No	No	3.9	72.875	62	12.75	9.75	10.375	4.625
TBS-72-SL-BLK	Standard	Gloss black	No	No	3.9	72.875	62	12.75	9.75	10.375	4.625
Deep Tub											
TBSD-69-SL	Standard	Bright aluminum	No	No	6.4	69.875	59	12.75	9.75	18.3125	12.5
TBSD-69-SL-LP	Low	Bright aluminum	No	No	6.1	69.875	59	12.75	9.75	18.3125	15.5
TBSD-69-SL-BLK	Standard	Gloss black	No	No	6.4	69.875	59	12.75	9.75	18.3125	12.5
TBSD-69-SL-LP-B	Low	Gloss black	No	No	6.1	69.875	59	12.75	9.75	18.3125	15.5
TBSD-72-SL-LP	Low	Bright aluminum	No	No	6.5	72.875	62	12.75	9.75	18.3125	15.5
TBSD-72-SL-LP-B	Low	Gloss black	No	No	6.5	72.875	62	12.75	9.75	18.3125	15.5



EXTRA-WIDE CROSSOVER BOXES



Key Features

- Extra box width provides maximum storage area for tools and equipment
- Patented RigidCore™ foam-filled lid to maximize strength and prevent binding
- See page 8 for a full list of product details

See page 88 for application information



TBS-69-LBTA-BLK

TBS-69-LBTA

Finishes & Material

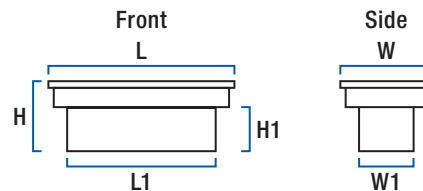
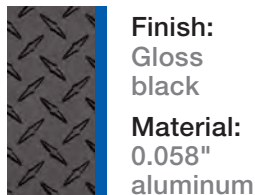
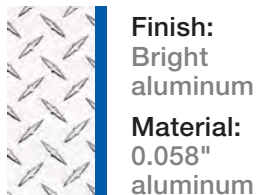

Extra-Wide Crossover Boxes

Part#	Profile	Finish	Angled	Rail	Cubic Feet	Dimensions (inches)					
						L	L1	W	W1	H	H1
Standard Tub											
TBS-69-LBTA	Standard	Bright aluminum	No	No	12.2	69.875	59	28.125	25.25	14	8.5
TBS-69-LBTA-BLK	Standard	Gloss black	No	No	12.2	69.875	59	28.125	25.25	14	8.5
TBS-72-LBTA	Standard	Bright aluminum	No	No	12.7	72.875	62	28.125	25.25	14	8.5
TBS-72-LBTA-BLK	Standard	Gloss black	No	No	12.7	72.875	62	28.125	25.25	14	8.5
Deep Tub											
TBSD-69-LBTA	Standard	Bright aluminum	No	No	16.7	69.875	59	28.125	25.25	18.875	13.25
TBSD-69-LBTA-B	Standard	Gloss black	No	No	16.7	69.875	59	28.125	25.25	18.875	13.25
TBSD-72-LBTA	Standard	Bright aluminum	No	No	17.1	72.875	62	28.125	25.25	18.875	13.25
TBSD-72-LBTA-B	Standard	Gloss black	No	No	17.1	72.875	62	28.125	25.25	18.875	13.25



STANDARD CROSSOVER BOXES



Key Features

- Patented RigidCore™ foam-filled lid to maximize strength and prevent binding
- 0.058" extra-thick, one-piece aluminum tub holds heavy tools and cargo
- See page 8 for a full list of product details

See page 20 for products and dimensions

See page 88 for application information



TBSD-60A-BLK



TBS-69-LP-R

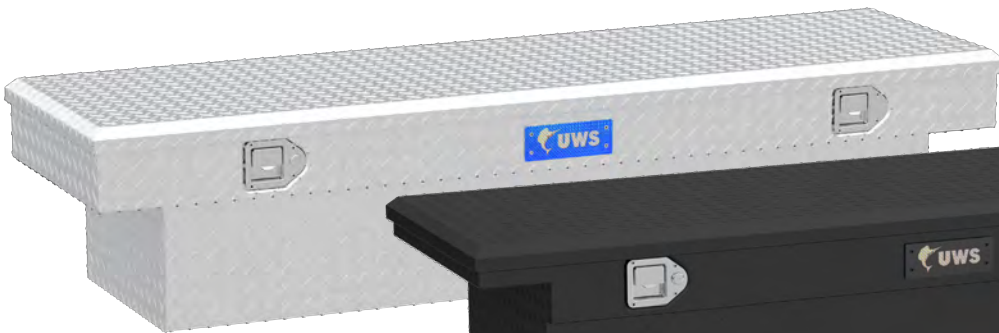

TBS-69



TBS-69-LP-MB

Finishes & Material



Finish:
Bright
aluminum

Material:
0.058"
aluminum



Finish:
Gloss
black

Material:
0.058"
aluminum



Finish:
Matte
black

Material:
0.058"
aluminum



STANDARD CROSSOVER BOXES

See page 88 for application information

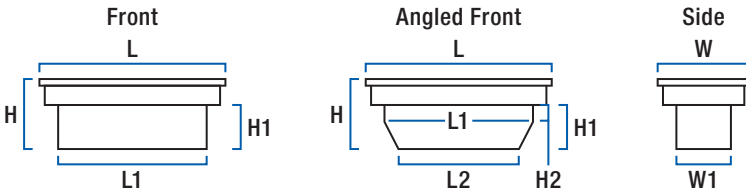

Standard Crossover Boxes

Part#	Profile	Finish	Angled	Rail	Cu. Ft.	Dimensions (inches)							
						L	L1	L2	W	W1	H	H1	H2
Standard Tub													
TBS-54	Standard	Bright aluminum	No	No	6.9	54.875	44	--	20	17	14.75	9	--
TBS-54-LP	Low	Bright aluminum	No	No	6.3	54.875	44	--	20	17	14.75	11.75	--
TBS-54-BLK	Standard	Gloss black	No	No	6.9	54.875	44	--	20	17	14.75	9	--
TBS-54-LP-BLK	Low	Gloss black	No	No	6.3	54.875	44	--	20	17	14.75	11.75	--
TBS-58-LP	Low	Bright aluminum	No	No	6.6	58.875	48	--	20	17	14.75	11.75	--
TBS-58-LP-BLK	Low	Gloss black	No	No	6.6	58.875	48	--	20	17	14.75	11.75	--
TBS-60	Standard	Bright aluminum	No	No	7.4	60.875	50	--	20	17	14.75	9	--
TBS-60-LP	Low	Bright aluminum	No	No	7.2	60.875	50	--	20	17	14.75	11.75	--
TBS-60-BLK	Standard	Gloss black	No	No	7.4	60.875	50	--	20	17	14.75	9	--
TBS-60-LP-BLK	Low	Gloss black	No	No	7.2	60.875	50	--	20	17	14.75	11.75	--
TBS-60-A*	Standard	Bright aluminum	Yes	No	7	60.875	50	35.75	20	17	14.75	9	3
TBS-60-A-LP*	Low	Bright aluminum	Yes	No	6.6	60.875	50	35.75	20	17	14.75	11.75	3.125
TBS-60-A-BLK*	Standard	Gloss black	Yes	No	7	60.875	50	35.75	20	17	14.75	9	3
TBS-60-A-LP-BLK*	Low	Gloss black	Yes	No	6.6	60.875	50	35.75	20	17	14.75	11.75	3.125
TBS-63-LP	Low	Bright aluminum	No	No	7.3	63.875	53	--	20	17	14.75	11.75	--
TBS-63-BLK	Standard	Gloss black	No	No	7.8	63.875	53	--	20	17	14.75	9	--
TBS-63-LP-BLK	Low	Gloss black	No	No	7.3	63.875	53	--	20	17	14.75	11.75	--
TBS-63-A*	Standard	Bright aluminum	Yes	No	7.4	63.875	53	38.75	20	17	14.75	9	3
TBS-63-A-LP*	Low	Bright aluminum	Yes	No	7	63.875	53	38.75	20	17	14.75	11.75	3.125
TBS-63-A-BLK*	Standard	Gloss black	Yes	No	7.4	63.875	53	38.75	20	17	14.75	9	3
TBS-63-A-LP-BLK*	Low	Gloss black	Yes	No	7	63.875	53	38.75	20	17	14.75	11.75	3.125
TBS-63-A-LP-MB*	Low	Matte black	Yes	No	7	63.875	53	38.75	20	17	14.75	11.75	3.125
TBS-66	Standard	Bright aluminum	No	No	8.2	66.875	56	--	20	17	14.75	9	--
TBS-66-LP	Low	Bright aluminum	No	No	7.5	66.875	56	--	20	17	14.75	11.75	--
TBS-66-BLK	Standard	Gloss black	No	No	8.2	66.875	56	--	20	17	14.75	9	--
TBS-66-LP-BLK	Low	Gloss black	No	No	7.5	66.875	56	--	20	17	14.75	11.75	--

* Built-in screwdriver holder not included

Standard Crossover Boxes

Part#	Profile	Finish	Angled	Rail	Cu. Ft.	Dimensions (inches)							
						L	L1	L2	W	W1	H	H1	H2
Standard Tub (continued)													
TBS-69	Standard	Bright aluminum	No	No	8.6	69.875	59	--	20	17	14.75	9	--
TBS-69-LP	Low	Bright aluminum	No	No	8.4	69.875	59	--	20	17	14.75	11.75	--
TBS-69-BLK	Standard	Gloss black	No	No	8.6	69.875	59	--	20	17	14.75	9	--
TBS-69-LP-BLK	Low	Gloss black	No	No	8.4	69.875	59	--	20	17	14.75	11.75	--
TBS-69-MB	Standard	Matte black	No	No	8.6	69.875	59	--	20	17	14.75	9	--
TBS-69-LP-MB	Low	Matte black	No	No	8.4	69.875	59	--	20	17	14.75	11.75	--
TBS-69-A-LP*	Low	Bright aluminum	Yes	No	8.3	69.875	59	48	20	17	14.75	11.75	8.75
TBS-69-A-LP-BLK*	Low	Gloss black	Yes	No	8.3	69.875	59	48	20	17	14.75	11.75	8.75
TBS-69-LBTA	Standard	Bright aluminum	No	No	12.2	69.875	59	--	28.125	25.25	14	8.5	--
TBS-69-LBTA-BLK	Standard	Gloss black	No	No	12.2	69.875	59	--	28.125	25.25	14	8.5	--
TBS-69-R	Standard	Bright aluminum	No	Yes	8.6	69.875	59	--	20	17	14.75	9	--
TBS-69-LP-R	Low	Bright aluminum	No	Yes	8.4	69.875	59	20	17	16.75	11.75		--
TBS-72	Standard	Bright aluminum	No	No	9	72.875	62	--	20	17	14.75	9	--
TBS-72-LP	Low	Bright aluminum	No	No	8.6	72.875	62	--	20	17	14.75	11.75	--
TBS-72-BLK	Standard	Gloss black	No	No	9	72.875	62	--	20	17	14.75	9	--
TBS-72-LP-BLK	Low	Gloss black	No	No	8.6	72.875	62	--	20	17	14.75	11.75	--
TBS-72-MB	Standard	Matte black	No	No	9	72.875	62	--	20	17	14.75	9	--
TBS-72-LP-MB	Low	Matte black	No	No	8.6	72.875	62	--	20	17	14.75	11.75	--
TBS-72-LBTA	Standard	Bright aluminum	No	No	12.7	72.875	62	--	28.125	25.25	14	8.5	--
TBS-72-LBTA-BLK	Standard	Gloss black	No	No	12.7	72.875	62	--	28.125	25.25	14	8.5	--
TBS-72-R	Standard	Bright aluminum	No	Yes	9	72.875	62	--	20	17	14.75	9	--
Deep Tub													
TBSD-60A*	Standard	Bright aluminum	Yes	No	7.5	60.875	50	38	20	17	20.75	15	--
TBSD-60A-LP	Low	Bright aluminum	Yes	No	6.3	60.875	50	35.75	20	17	17.75	14.875	2.875
TBSD-60A-BLK*	Standard	Gloss black	Yes	No	7.5	60.875	50	38	20	17	20.75	15	--
TBSD-60A-LP-BLK	Low	Gloss black	Yes	No	6.3	60.875	50	35.75	20	17	17.75	14.875	2.875
TBSD-63A*	Standard	Bright aluminum	Yes	No	7.7	63.875	53	40	20	17	20.75	15.875	--
TBSD-63A-LP*	Low	Bright aluminum	Yes	No	6.8	63.875	53	36	20	17	17.75	15.875	2.875
TBSD-63A-BLK*	Standard	Gloss black	Yes	No	7.7	63.875	53	40	20	17	20.75	15	--
TBSD-63A-LP-BLK*	Low	Gloss black	Yes	No	6.8	63.875	53	36	20	17	17.75	14.875	2.875
TBSD-69	Standard	Bright aluminum	No	No	12.4	69.875	59	--	20	17	20.75	15	--
TBSD-69-LP	Low	Bright aluminum	No	No	10.8	69.875	59	--	20	17	18.75	15.875	--
TBSD-69-BLK	Standard	Gloss black	No	No	12.4	69.875	59	--	20	17	20.75	15	--
TBSD-69-LP-BLK	Low	Gloss black	No	No	10.8	69.875	59	--	20	17	18.75	15.875	--
TBSD-69-A	Standard	Bright aluminum	Yes	No	10.2	69.875	59	46	20	17	20.75	15	3.75
TBSD-69-A-LP*	Low	Bright aluminum	Yes	No	10	69.875	59	46	20	17	18.75	15.875	4.625
TBSD-69-A-BLK	Standard	Gloss black	Yes	No	10.2	69.875	59	46	20	17	20.75	15	3.75
TBSD-69-A-LP-B*	Low	Gloss black	Yes	No	10	69.875	59	46	20	17	18.75	15.875	4.625
TBSD-69-A-MB	Standard	Matte black	Yes	No	10.2	69.875	59	46	20	17	20.75	15	3.75
TBSD-69-A-LP-MB*	Low	Matte black	Yes	No	10	69.875	59	46	20	17	18.75	15.875	4.625
TBSD-69-LBTA	Standard	Bright aluminum	No	No	16.7	69.875	59	--	28.125	25.25	18.875	13.25	--
TBSD-69-LBTA-B	Standard	Gloss black	No	No	16.7	69.875	59	--	28.125	25.25	18.875	13.25	--
TBSD-72-A	Standard	Bright aluminum	Yes	No	12.6	72.875	62	56	20	17	20.75	15	12
TBSD-72-A-LP	Low	Bright aluminum	Yes	No	11.2	72.875	62	56	20	17	18.75	15.875	12.75
TBSD-72-A-BLK	Standard	Gloss black	Yes	No	12.6	72.875	62	56	20	17	20.75	15	12
TBSD-72-A-LP-B	Low	Gloss black	Yes	No	11.2	72.875	62	56	20	17	18.75	15.875	12.75
TBSD-72-LBTA	Standard	Bright aluminum	No	No	17.1	72.875	62	--	28.125	25.25	18.875	13.25	--
TBSD-72-LBTA-B	Standard	Gloss black	No	No	17.1	72.875	62	--	28.125	25.25	18.875	13.25	--

* Built-in screwdriver holder not included

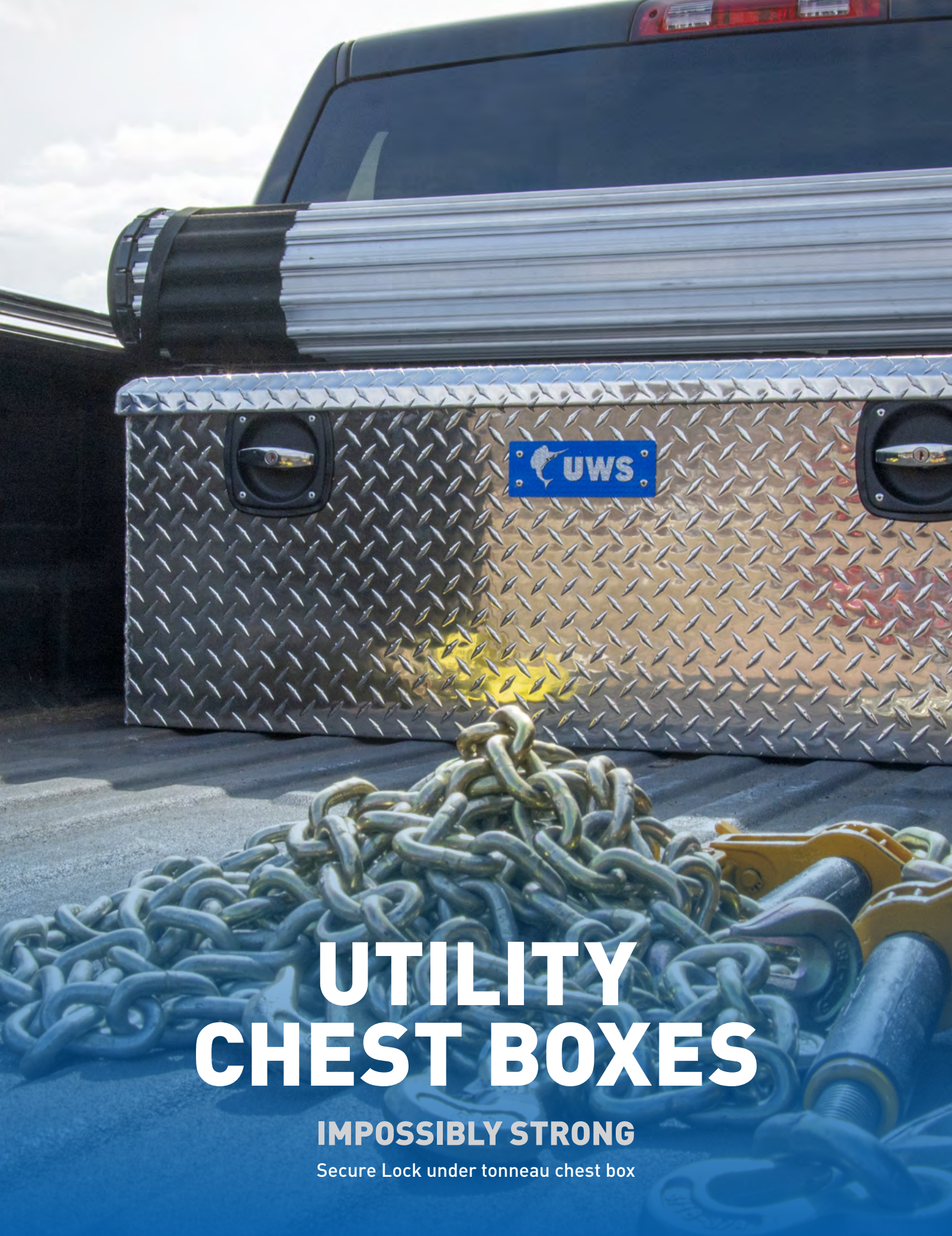

UTILITY CHEST BOXES

IMPOSSIBLY STRONG

Secure Lock under tonneau chest box



FEATURED PRODUCTS



Under tonneau boxes

These utility chests are built with a 16-1/2" height and an offset lid to be compatible with most truck bed tonneau covers.



5th wheel boxes

These boxes accommodate a 5th wheel hitch mounted in the truck bed, providing optimal clearance with a 5th wheel trailer in tow.



Trailer tongue boxes

Perfect for equipment and trailer accessories, these boxes mount onto the trailer tongue on both straight-tongue and A-frame trailers.

PRODUCT INDEX



26

Under Tonneau
Chest Boxes



28

Notched
Chest Boxes



30

Wedged
Chest Boxes



32

5th Wheel
Chest Boxes



34

Standard
Chest Boxes



36

Trailer Tongue
Chest Boxes



38

Tote
Boxes



38

Foot
Lockers

SECURE LOCK UNDER TONNEAU CHEST BOXES



Product Details

- 16-1/2" high profile with offset lid to be compatible with most tonneau covers
- Patented RigidCore™ foam-filled lid to maximize strength and prevent binding
- 0.058" extra-thick, one-piece aluminum tub holds heavy tools and cargo
- Easy-to-operate, dual-locking twist handles for enhanced security
- Connecting rod allows for convenient operation from driver or passenger side
- Interior rod enclosure helps prevent bending and jamming of lock system
- MicroSeal™ gasket helps seal out moisture, dust and dirt
- Lid self-opens to 90 degrees for convenient operation and loading (may be limited by tonneau cover style)
- Mounting hardware not included (sold separately)



SLC-48

SLC-48-MB

Finishes & Material



Finish:
Bright aluminum
Material:
0.058" aluminum

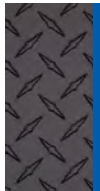

Finish:
Matte black
Material:
0.058" aluminum

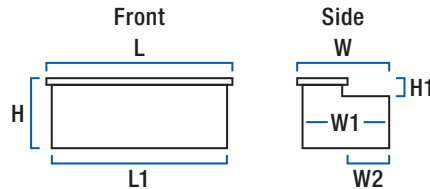

Secure Lock Under Tonneau Chest Boxes

Part#	Finish	Cubic Feet	Dimensions (inches)						
			L	L1	W	W1	W2	H	H1
SLC-48	Bright aluminum	8.85	47.8125	47	24.375	24	9.6875	16.3125	3.6875
SLC-48-MB	Matte black	8.85	47.8125	47	24.375	24	9.6875	16.3125	3.6875

Utility Chest Mounting Kit

- Compatible with UWS utility chest boxes

Part#	Includes
003-CBOXMK N	Two flange bolts, flat washers and turn nuts

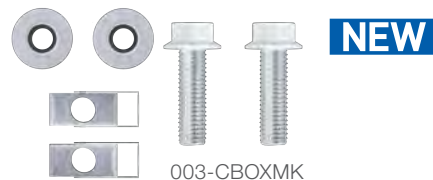

003-CBOXMK

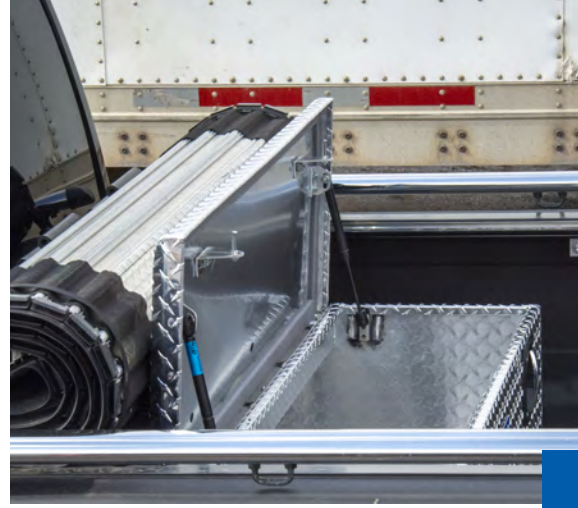
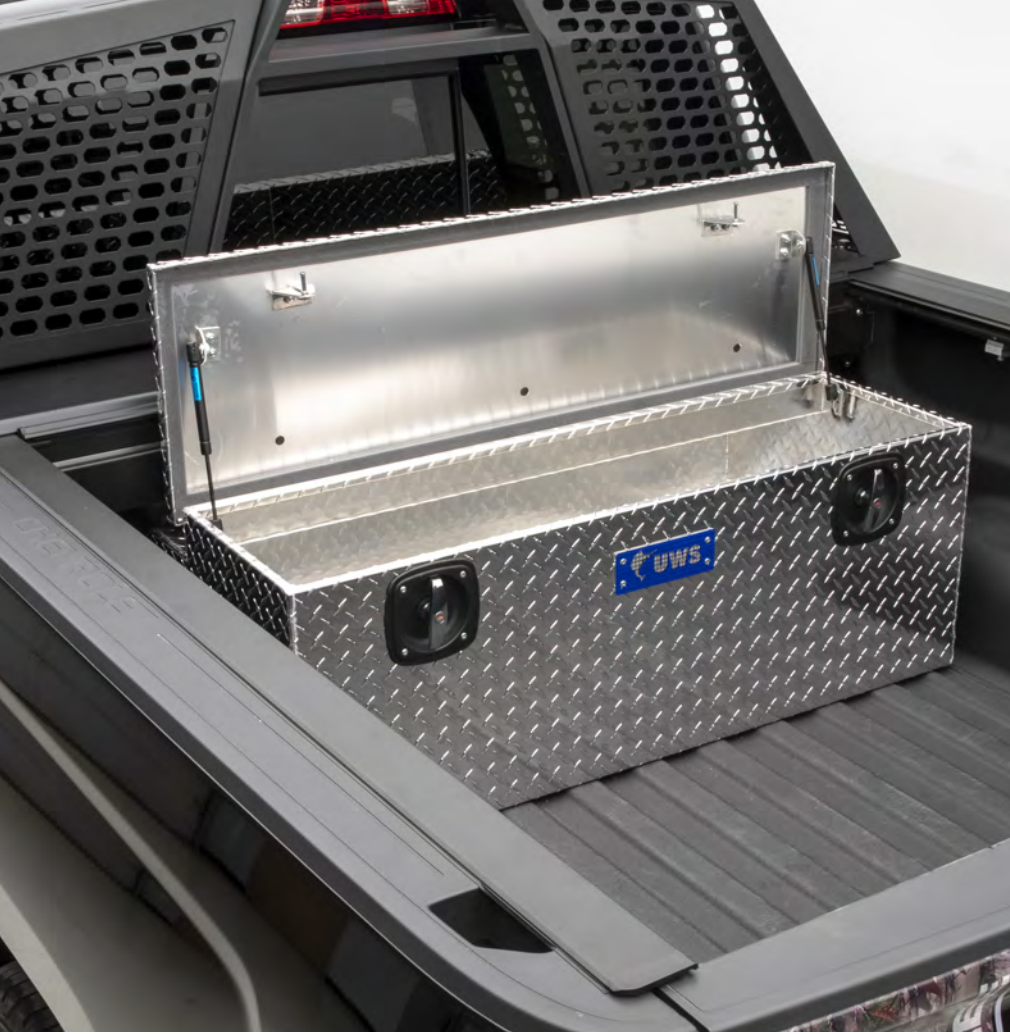

NOTCHED CHEST BOXES



Product Details

- Designed to optimize capacity while avoiding wheel wells and bed accessories
- Offers highly secure storage for tools, equipment or personal items
- 0.058" extra-thick, one-piece aluminum tub holds heavy tools and cargo
- Stainless steel lock handles for security and corrosion-resistant operation
- Connecting rod allows for convenient operation from driver or passenger side
- Interior rod enclosure helps prevent bending or jamming of lock system
- MicroSeal™ gasket helps seal out moisture, dust and dirt
- Lid self-opens to 90 degrees for convenient operation and loading
- Mounting hardware not included (sold separately)



Finishes & Material

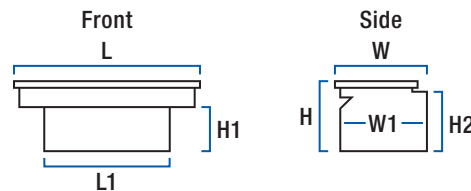
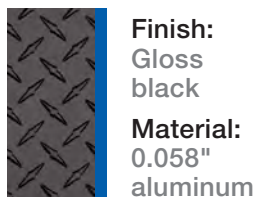
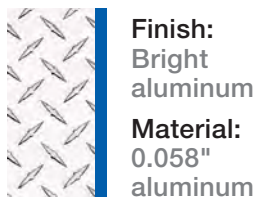

Notched Chest Boxes									
Part#	Finish	Cubic Feet	Dimensions (inches)						
			L	L1	W	W1	H	H1	H2
TBC-60-N	Bright aluminum	10.3	59.8125	48	19.875	19.375	18.75	9.75	14.625
TBC-60-N-BLK	Gloss black	10.3	59.8125	48	19.875	19.375	18.75	9.75	14.625

Utility Chest Mounting Kit

- Compatible with UWS utility chest boxes

Part#	Includes
003-CBOXMK N	Two flange bolts, flat washers and turn nuts

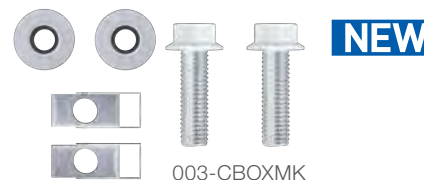



WEDGED CHEST BOXES



Product Details

- Wedge design optimizes capacity while avoiding wheel wells and bed accessories
- Patented RigidCore™ foam-filled lid to maximize strength and prevent binding
- 0.058" extra-thick, one-piece aluminum tub holds heavy tools and cargo
- Stainless steel lock handles for security and corrosion-resistant operation
- Connecting rod allows for convenient operation from driver or passenger side
- Interior rod enclosure helps prevent bending or jamming of lock system
- MicroSeal™ gasket helps seal out moisture, dust and dirt
- Lid self-opens to 90 degrees for convenient operation and loading
- Mounting hardware available, see page 28

See page 104 for application information



Finishes & Material



Finish:
Bright aluminum
Material:
0.058" aluminum



Finish:
Gloss black
Material:
0.058" aluminum

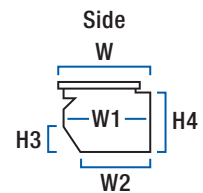
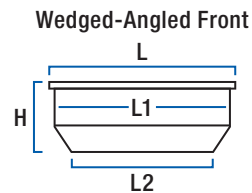
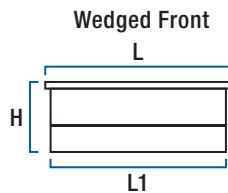

Wedged Chest Boxes

Part#	Finish	Angled	Cubic Feet	Dimensions (inches)								
				L	L1	L2	W	W1	W2	H	H3	H4
TBC-36-W	Bright aluminum	No	7.2	36.875	36	--	20.375	20	17.625	18.5	7.3125	14.3125
TBC-36-W-BLK	Gloss black	No	7.2	36.875	36	--	20.375	20	17.625	18.5	7.3125	14.3125
TBC-42-W	Bright aluminum	No	8.4	42.875	42	--	20.375	20	17.625	18.5	7.3125	14.3125
TBC-42-W-BLK	Gloss black	No	8.4	42.875	42	--	20.375	20	17.625	18.5	7.3125	14.3125
TBC-48-W	Bright aluminum	No	9.6	48.875	48	--	20.375	20	17.625	18.5	7.3125	14.3125
TBC-48-W-BLK	Gloss black	No	9.6	48.875	48	--	20.375	20	17.625	18.5	7.3125	14.3125
TBC-55-W	Bright aluminum	No	11	54.875	54	--	20.375	20	17.625	18.5	7.3125	14.3125
TBC-55-W-BLK	Gloss black	No	11	54.875	54	--	20.375	20	17.625	18.5	7.3125	14.3125
TBC-55-WN	Bright aluminum	Yes	10.4	55.875	55	41	22	21.4375	17.5	20.8125	10.5	15.1875
TBC-55-WN-BLK	Gloss black	Yes	10.4	55.875	55	41	22	21.4375	17.5	20.8125	10.5	15.1875
TBC-60-W	Bright aluminum	No	12	60.875	60	--	24.75	24	17.625	21.25	7.3125	14.3125
TBC-60-W-BLK	Gloss black	No	12	60.875	60	--	24.75	24	17.625	21.25	7.3125	14.3125
TBC-62-WN	Bright aluminum	Yes	10.8	62.875	62	53.875	21.375	21	15.5625	18.5	8.75	13
TBC-62-WN-BLK	Gloss black	Yes	10.8	62.875	62	53.875	21.375	21	15.5625	18.5	8.75	13

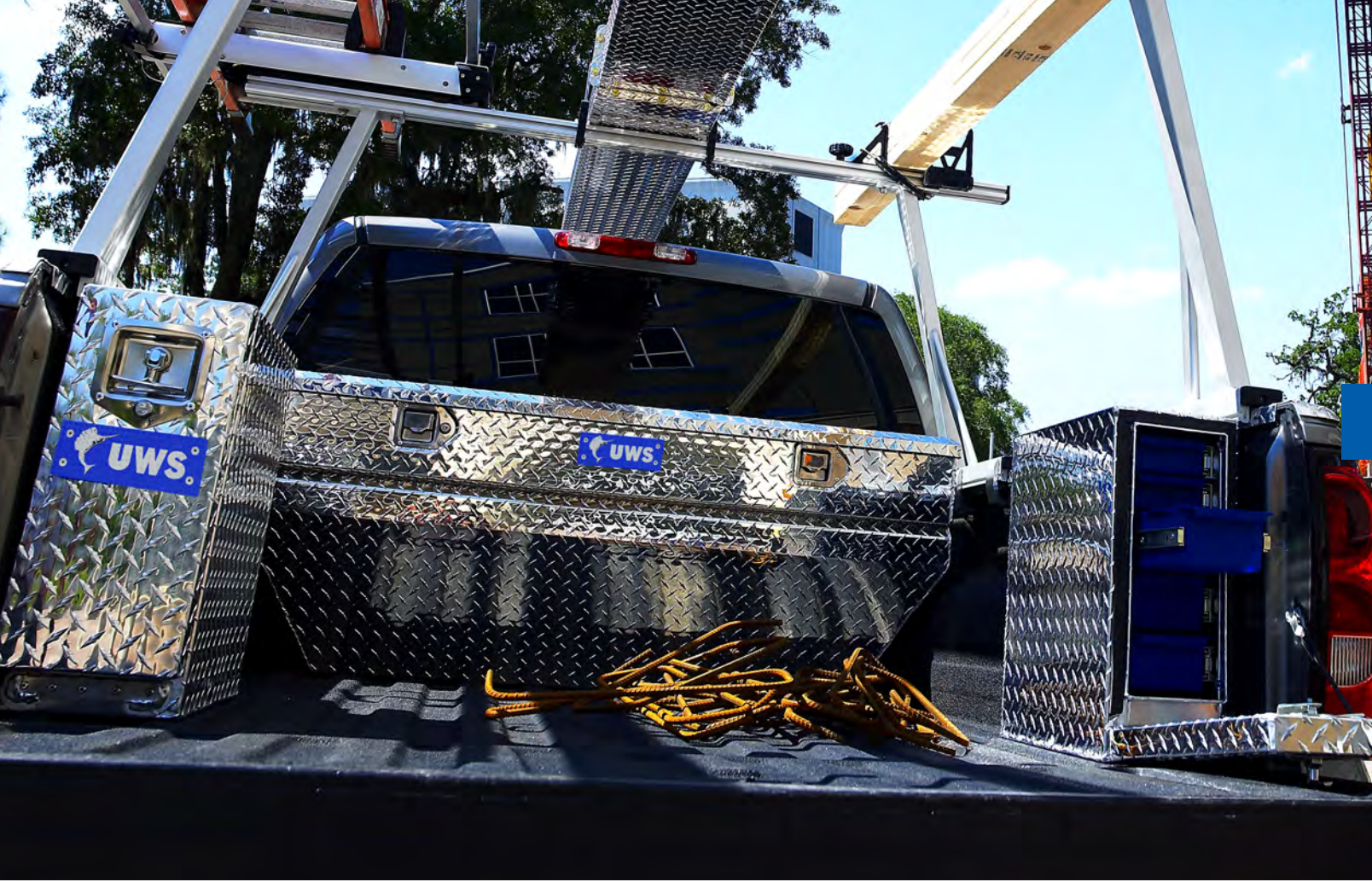

5TH WHEEL CHEST BOXES



Product Details

- Low-profile design provides plenty of clearance when towing a 5th wheel trailer
- Patented RigidCore™ foam-filled lid to maximize strength and prevent binding
- Designed to mount inside the truck bed, leaving bed rails free for other use
- 0.058" extra-thick, one-piece aluminum tub holds heavy tools and cargo
- Stainless steel lock handles for security and corrosion-resistant operation
- Connecting rod allows for convenient operation from driver or passenger side
- Interior rod enclosure helps prevent bending or jamming of lock system
- MicroSeal™ gasket helps seal out moisture, dust and dirt
- Lid self-opens to 90 degrees for convenient operation and loading
- Mounting hardware not included (sold separately)



FWB-58-BLK



FW-58



FWB-58-MB

Finishes & Material



Finish:
Bright
aluminum

Material:
0.058"
aluminum



Finish:
Gloss
black

Material:
0.058"
aluminum

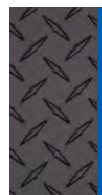

Finish:
Matte
black

Material:
0.058"
aluminum

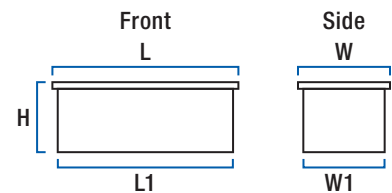

5th Wheel Chest Boxes

Part#	Finish	Cubic Feet	Dimensions (inches)				
			L	L1	W	W1	H
FWB-58	Bright aluminum	6.1	58.8125	58	18.75	18	11.125
FWB-58-MB	Matte black	6.1	58.8125	58	18.75	18	11.125
FWB-58-BLK	Gloss black	6.1	58.8125	58	18.75	18	11.125

Utility Chest Mounting Kit

- Compatible with UWS utility chest boxes

Part#	Includes
003-CBOXMK N	Two flange bolts, flat washers and turn nuts



003-CBOXMK



STANDARD CHEST BOXES



Product Details

- Offers highly secure storage for tools, equipment or personal items
- Patented RigidCore™ foam-filled lid to maximize strength and prevent binding
- 0.058" extra-thick, one-piece aluminum tub holds heavy tools and cargo
- Stainless steel lock handles for security and corrosion-resistant operation
- MicroSeal™ gasket helps seal out moisture, dust and dirt
- Lid self-opens to 90 degrees for convenient operation and loading
- Mounting hardware not included (sold separately)



TBC-30-BLK

TBC-30

Finishes & Material



Finish:
Bright
aluminum

Material:
0.058"
aluminum



Finish:
Gloss
black

Material:
0.058"
aluminum

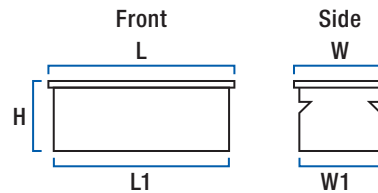

Standard Chest Boxes

Part#	Finish	Cubic Feet	Dimensions (inches)				
			L	L1	W	W1	H
TBC-30	Bright aluminum	5.3	30.875	30	20	19.25	17.125
TBC-30-BLK	Gloss black	5.3	30.875	30	20	19.25	17.125
TBC-36	Bright aluminum	7.2	36.875	36	20	19.25	19
TBC-36-BLK	Gloss black	7.2	36.875	36	20	19.25	19
TBC-42	Bright aluminum	8.4	42.875	42	20	19.25	19
TBC-42-BLK	Gloss black	8.4	42.875	42	20	19.25	19
TBC-48	Bright aluminum	12.8	47.875	47	24.75	24	21.25
TBC-48-BLK	Gloss black	12.8	47.875	47	24.75	24	21.25
TBC-48-DD*	Bright aluminum	11.1	47.875	47	20.6875	20	21.125
TBC-60	Bright aluminum	16.7	60.875	60	24.75	24	21.25
TBC-60-BLK	Gloss black	16.7	60.875	60	24.75	24	21.25

* Designed to be used with cargo carrier #UWS-CARRIER

Utility Chest Mounting Kit

- Compatible with UWS utility chest boxes

Part#	Includes
003-CBOXMK N	Two flange bolts, flat washers and turn nuts



003-CBOXMK



TRAILER TONGUE BOXES



Product Details

- Available for A-frame and straight-tongue trailers
- Patented RigidCore™ foam-filled lid to maximize strength and prevent binding
- 0.058" extra-thick, one-piece aluminum tub holds heavy tools and cargo
- Stainless steel lock handle for security and corrosion-resistant operation
- MicroSeal™ gasket helps seal out moisture, dust and dirt
- Lid self-opens to 90 degrees for convenient operation and loading
- Low-profile option provides added clearance for a hand winch or other obstructions
- Mounting hardware not included (sold separately)



TBV-34



TBV-34-LP-BLK

Finishes & Material



Finish:
Bright aluminum

Material:
0.058" aluminum



Finish:
Gloss black

Material:
0.058" aluminum

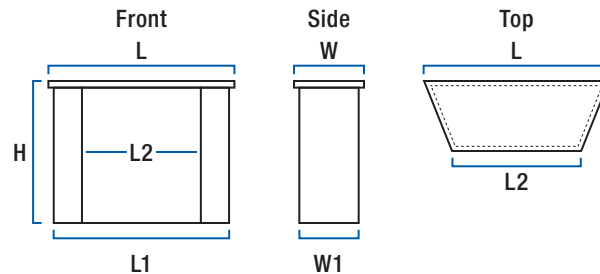

Trailer Tongue Boxes								
Part#	Finish	Cubic Feet	Dimensions (inches)					
			L	L1	L2	W	W1	H
TBV-34	Bright aluminum	4.1	34.625	33	19.88	17	16	22
TBV-34-BLK	Gloss black	4.1	34.625	33	19.88	17	16	22
TBV-34-LP	Bright aluminum	2.9	34.625	33	19.88	17	16	13
TBV-34-LP-BLK	Gloss black	2.9	34.625	33	19.88	17	16	13
TBV-49*	Bright aluminum	6.3	49.875	48	23.88	18.875	18	22
TBV-49-BLK*	Gloss black	6.3	49.875	48	23.88	18.875	18	22

* Intended for use on A-frame trailer only



TOTE BOXES & FOOT LOCKERS



Tote Boxes

- Transportable and lockable to protect valuables at home, work or in your vehicle
- 0.058" extra-thick, one-piece aluminum tub holds heavy tools and cargo
- Twist latch can accept a padlock to help secure box and its contents
- Carrying handle on top for easier portability



Foot Lockers

- Offers highly secure storage of tools, equipment or personal items
- Patented RigidCore™ foam-filled lid to maximize strength and prevent binding
- 0.058" extra-thick, one-piece aluminum tub holds heavy tools and cargo
- Stainless steel lock handles for security and corrosion-resistant operation
- MicroSeal™ gasket helps seal out moisture, dust and dirt
- Lid self-opens to 90 degrees for convenient operation and loading
- Carrying handles on the sides for easier portability
- Mounting hardware not included



Finishes & Material

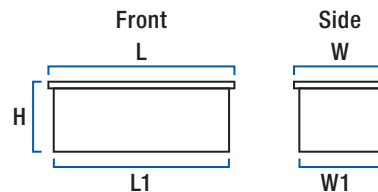
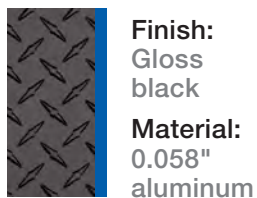

Tote Boxes & Foot Lockers							
Part#	Finish	Cubic Feet	Dimensions (inches)				
			L	L1	W	W1	H
Tote Boxes							
TB-1	Bright aluminum	0.8	20.875	20	12.25	11.41	7
TB-2	Bright aluminum	1.3	20.875	20	12.25	11.41	11.125
Foot Lockers							
FOOT-LOCKER	Bright aluminum	4.8	35.875	35	20	19.25	13.25
FOOT-LOCKER-BLK	Gloss black	4.8	35.875	35	20	19.25	13.25



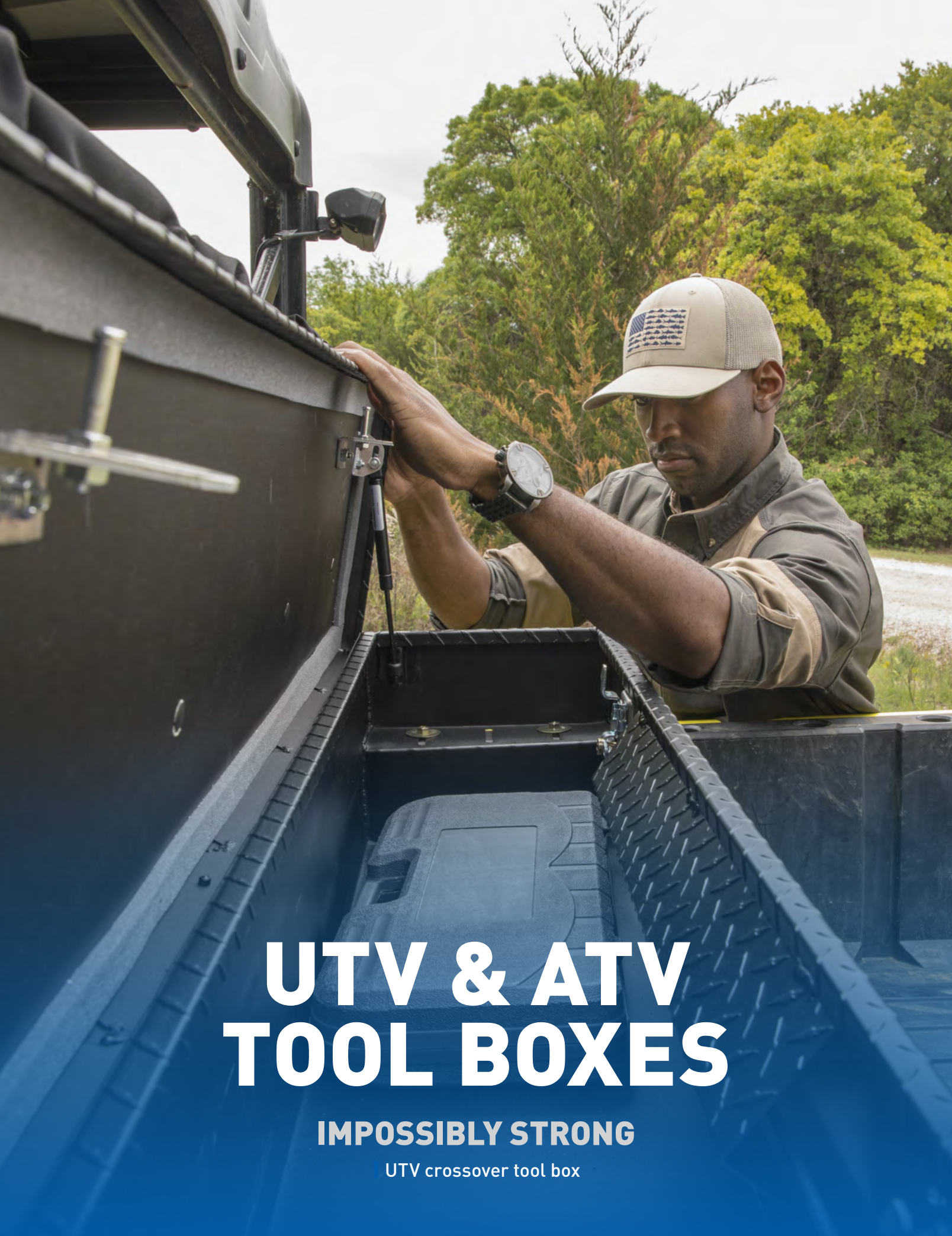

UTV & ATV TOOL BOXES

IMPOSSIBLY STRONG

UTV crossover tool box



FEATURED PRODUCTS



UTV crossover boxes

These crossover-style tool boxes add secure storage to a UTV and install with vehicle-specific brackets on popular models.



UTV side mount boxes

This side tool box mounts onto the bed wall of the UTV using vehicle-specific brackets, maximizing storage, security and organization.



ATV boxes

With a universal design, ATV boxes can be mounted on virtually any ATV cargo rack, and they feature side handles for easy portability.

PRODUCT INDEX



42

UTV Crossover
Tool Boxes



42

UTV Side Mount
Tool Boxes



44

ATV
Tool Boxes

UTV TOOL BOXES



Product Details

- Mounts with vehicle-specific brackets for a custom fit
- Allows a UTV to transport cargo and keep tools on hand in the field
- Patented RigidCore™ foam-filled lid to maximize strength and prevent binding
- 0.058" extra-thick, one-piece aluminum tub holds heavy tools and cargo
- Stainless steel lock handles for security and corrosion-resistant operation
- MicroSeal™ gasket helps seal out moisture, dust and dirt
- Lid self-opens to nearly 90 degrees for convenient operation and loading
- Available in crossover and side-mount styles



Finish & Material



Finish:
Matte black

Material:
0.058" aluminum

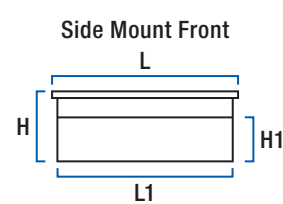
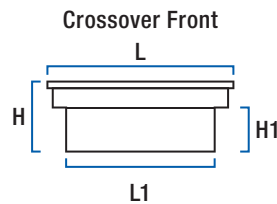

UTV Tool Boxes													
Make	Model	Style	Years	Kit (Box and Hardware)	Box Only	Hardware Only	Cu. Ft.	Dimensions (inches)					
				Black#	Box#	Hardware#		L	L1	W	W1	H	H1
Crossover													
Can-Am	Defender	Full-size	16-20	8500002	UTV-59-MB	UTV-59CA	3.2	59.75	52	12.25	11.5	10.25	4.5
Honda	Pioneer	1000	17-20	8500004	UTV-59-MB	UTV-59HP	3.2	59.75	52	12.25	11.5	10.25	4.5
Kawasaki	Mule	Pro FXT	12-19	8500003	UTV-59-MB	UTV-59KM	3.2	59.75	52	12.25	11.5	10.25	4.5
Polaris	Ranger	Full-size	08-20	8500000	UTV-59-MB	UTV-59PR	3.2	59.75	52	12.25	11.5	10.25	4.5
	Ranger 1000	Full-size	08-20	8500005	UTV-59PR-MB	UTV-59PR	3.2	59.75	52	12.25	11.5	10.25	4.5
Yamaha	Viking	Full-size	13-19	8500001	UTV-59-MB	UTV-59YV	3.2	59.75	52	12.25	11.5	10.25	4.5
Side Mount													
Polaris	Ranger	Full-size	08-20	UTV-SM33-MB	--	Incl. in kit	2.45	33.8125	33	12	8.5	15.1875	9.5



ATV TOOL BOXES



Product Details

- Designed to mount on an ATV to transport cargo and keep tools on hand in the field
- Patented RigidCore™ foam-filled lid to maximize strength and prevent binding
- 0.058" extra-thick, one-piece aluminum tub holds heavy tools and cargo
- Stainless steel lock handles for security and corrosion-resistant operation
- MicroSeal™ gasket helps seal out moisture, dust and dirt
- Lid self-opens to 90 degrees for convenient operation and loading
- Carrying handle on the sides for easier portability



ATV

ATV-BLK

Finishes & Material



Finish:
Bright
aluminum
Material:
0.058"
aluminum



Finish:
Gloss
black
Material:
0.058"
aluminum

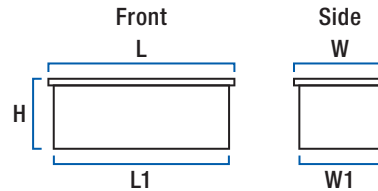

ATV Tool Boxes					
Part#	Finish	Cubic Feet	Dimensions (inches)		
			A	B	C
ATV	Bright aluminum	2.7	32.875	12.875	13.125
ATV-BLK	Gloss black	2.7	32.875	12.875	13.125





SIDE MOUNT BOXES

IMPOSSIBLY STRONG

Low-profile truck side mount box with adjustable legs



FEATURED PRODUCTS



Adjustable legs

These pivoting, telescoping legs attach virtually anywhere on the truck bed wall to allow for flexible installation and to save bed space.



Low-profile side boxes

These truck side boxes have a low profile for better field of vision and enhanced safety, integrating with our low-profile crossover boxes.



Topside boxes

Ideal for maximizing storage space while retaining use of the truck bed, these boxes are available in single-door and double-door models.

PRODUCT INDEX



48

Topside
Tool Boxes



50

Truck Side
Tool Boxes



51

Adjustable Legs
for Truck Side



52

Truck Fender
Tool Boxes



54

Underbody
Tool Boxes

TOPSIDE TOOL BOXES



Product Details

- Mounts on top of truck bed rail for easy cargo and tool access
- Stainless steel aircraft cables for strong door support
- 0.058" extra-thick, one-piece aluminum tub holds heavy tools and cargo
- Door opens 90 degrees for easy loading and unloading of tools and equipment
- Stainless steel T-handles for security and corrosion resistance
- MicroSeal™ gasket helps seal out moisture, dust and dirt
- Multiple box sizes and door configurations available for a custom fit
- Mounting hardware not included



Finishes & Material



Finish:
Bright
aluminum

Material:
0.058"
aluminum



Finish:
Gloss
black

Material:
0.058"
aluminum

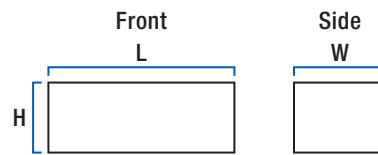

Topside Tool Boxes								
Part#	Finish	Cubic Feet	# of Doors	Door Opening Dims (in.)		Box Dimensions (inches)		
				L	H	L	W	H
TBTS-48	Bright aluminum	6.3	1	42.5	12	48	13.685	17
TBTS-48-BLK	Gloss black	6.3	1	42.5	12	48	13.685	17
TBTS-60	Bright aluminum	7.8	1	55.5	12	60	13.685	17
TBTS-60-BLK	Gloss black	7.8	1	55.5	12	60	13.685	17
TBTS-72	Bright aluminum	9.4	2	30.5	12	72	13.685	17
TBTS-72-BLK	Gloss black	9.4	2	30.5	12	72	13.685	17
TBTS-90	Bright aluminum	11.7	2	39.5	12	90	13.685	17
TBTS-90-BLK	Gloss black	11.7	2	39.5	12	90	13.685	17
TBTS-96	Bright aluminum	12.5	2	42.5	12	96	13.685	17
TBTS-96-BLK	Gloss black	12.5	2	42.5	12	96	13.685	17



TRUCK SIDE TOOL BOXES



Product Details

- Mounts on the inside of the truck bed rails to provide additional storage space
- Patented RigidCore™ foam-filled lid to maximize strength and prevent binding
- 0.058" extra-thick, one-piece aluminum tub holds heavy tools and cargo
- Universal design can be mounted on the driver or passenger side
- Low profile provides better field of vision for enhanced safety
- Stainless steel, lockable paddle handles provide security (standard models only)
- Stainless steel, lockable push-button operation (low-profile models only)
- Mounting hardware not included



TBSM-36
(legs ship unattached)

TBSM-36-LP-BLK
(legs ship unattached)

Finishes & Material



Finish:
Bright
aluminum

Material:
0.058"
aluminum



Finish:
Gloss
black

Material:
0.058"
aluminum

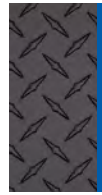

Finish:
Matte
black

Material:
0.058"
aluminum

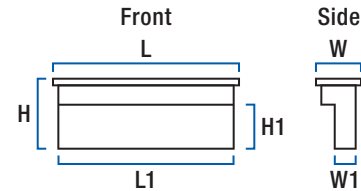

Truck Side Tool Boxes

Part#	Profile	Finish	Cubic Feet	Dimensions (inches)					
				L	L1	W	W1	H	H1
TBSM-36	Standard	Bright aluminum	2.2	36.875	36	12	7	12	6.5
TBSM-36-LP	Low	Bright aluminum	2.3	36.75	36	14.375	9.25	11.75	8.75
TBSM-36-LP-BLK	Low	Gloss black	2.3	36.75	36	14.375	9.25	11.75	8.75
TBSM-36-LP-MB	Low	Matte black	2.3	36.75	36	14.375	9.25	11.75	8.75
TBSM-48	Standard	Bright aluminum	3	48.875	48	12	7	12	6.5
TBSM-48-BLK	Standard	Gloss black	3	48.875	48	12	7	12	6.5
TBSM-48-LP	Low	Bright aluminum	3	48.75	48	14.375	9.25	11.75	8.75
TBSM-48-LP-BLK	Low	Gloss black	3	48.75	48	14.375	9.25	11.75	8.75
TBSM-48-LP-MB	Low	Matte black	3	48.75	48	14.375	9.25	11.75	8.75
TBSM-60	Standard	Bright aluminum	3.7	60.875	60	12	7	12	6.5
TBSM-60-BLK	Standard	Gloss black	3.7	60.875	60	12	7	12	6.5
TBSM-72	Standard	Bright aluminum	4.2	72.875	72	12	7	12	6.5
TBSM-72-BLK	Standard	Gloss black	4.2	72.875	72	12	7	12	6.5
TBSM-96	Standard	Bright aluminum	5.7	96.875	96	12	7	12	6.5



NEW SPACE-SAVING TRUCK BED LEGS

Adjustable Legs for Truck Side Boxes (sold separately)

- Improved mounting system for truck side tool boxes
- Space-saving design provides more room in the truck bed for cargo
- Can be mounted anywhere on the side box or truck bed, as needed
- Mount at any angle between 0° and 55°
- Gloss black powder-coated steel construction with clear zinc hardware
- Not compatible with topside boxes



Part#	Includes
TBSM-MK2 N	Two legs, installation hardware and rivet nut tool

TRUCK FENDER TOOL BOXES



Product Details

- Patented RigidCore™ foam-filled lid to maximize strength and prevent binding
- 0.058" extra-thick, one-piece aluminum tub holds heavy tools and cargo
- Three sliding drawers open toward the rear for storage of tools and equipment
- Corrosion-resistant zinc-plated metal sliders ensure long life
- Stainless steel ball bearings for smooth operation
- Stainless steel lock handle for security and corrosion-resistant operation
- MicroSeal™ gasket helps seal out moisture, dust and dirt
- Lid self-opens to 90 degrees for convenient operation and loading
- Available for driver and passenger side
- Mounting hardware not included



Finishes & Material

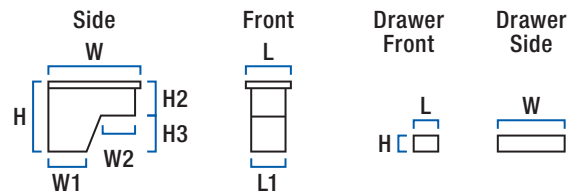
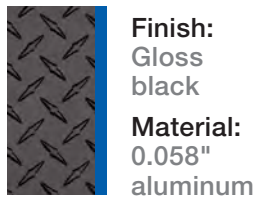

Truck Fender Tool Boxes																
Part#	Finish	Vehicle Side	Cu. Ft.	# of Drawers	Drawer Dims (in.)			Box Dimensions (inches)								
					L	W	H	L	L1	W	W1	W2	H	H2	H3	
FW-48-DS-P	Bright alum.	Pass.	3.9	1	4.375	15	3	8.75	8	47.875	18	20.25	24.625	12.8125	11.75	
				2	4.375	15	2									
FW-48-DS-P-BLK	Gloss black	Pass.	3.9	1	4.375	15	3	8.75	8	47.875	18	20.25	24.625	12.8125	11.75	
				2	4.375	15	2									
FW-48-DS-D	Bright alum.	Driver	3.9	1	4.375	15	3	8.75	8	47.875	18	20.25	24.625	12.8125	11.75	
				2	4.375	15	2									
FW-48-DS-D-BLK	Gloss black	Driver	3.9	1	4.375	15	3	8.75	8	47.875	18	20.25	24.625	12.8125	11.75	
				2	4.375	15	2									



UNDERBODY TOOL BOXES



Product Details

- Mounts above or below flatbeds, dump trucks and trailer bodies
- Stainless steel aircraft cables for strong door support
- 0.075" extra-thick, one-piece aluminum tub holds heavy tools and cargo
- Door opens 90 degrees for easy loading and unloading of tools and equipment
- Stainless steel T-handles for security and corrosion resistance
- MicroSeal™ gasket helps seal out moisture, dust and dirt
- Multiple box sizes available for a custom fit on each truck application
- Available with single and double doors
- Mounting hardware not included



TBUB-72

TBUB-36-BLK

Finishes & Material



Finish:
Bright aluminum

Material:
0.075" aluminum



Finish:
Gloss black

Material:
0.075" aluminum

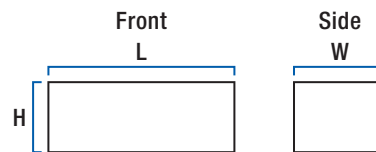

Underbody Tool Boxes

Part#	Finish	Cubic Feet	# of Doors	Door Opening Dims (in.)		Box Dimensions (inches)		
				L	H	L	W	H
TBUB-24	Bright aluminum	4.6	1	19.5	13	24	19	18
TBUB-30	Bright aluminum	5.7	1	25.5	13	30	19	18
TBUB-36	Bright aluminum	6.9	1	31.5	13	36	19	18
TBUB-36-BLK	Gloss black	6.9	1	31.5	13	36	19	18
TBUB-48	Bright aluminum	9.2	1	43.5	13	48	19	18
TBUB-60	Bright aluminum	11	1	55.5	13	60	19	18
TBUB-72	Bright aluminum	12.9	2	30.5	13	72	19	18
TBUB-96	Bright aluminum	17.2	2	42.5	13	96	19	18





DRAWER BOXES

IMPOSSIBLY STRONG

Utility chest with drawers



FEATURED PRODUCTS



Utility chest with drawers

This enhanced utility chest provides the ultimate in secure storage and organization, featuring a large center compartment and built-in drawers.



Drawer boxes

Great for a variety of applications, these boxes have five integrated sliding drawers with stainless steel sliders for long-lasting operation.



Fender boxes

Available for driver and passenger sides, truck fender boxes feature three integrated sliding drawers. [See page 52 for more information.](#)

PRODUCT INDEX

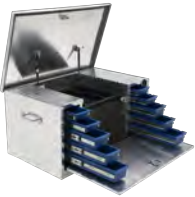

58

Utility Chest Box
with Drawers



60

Drawer Truck
Tool Boxes



52

Truck Fender
Tool Boxes

UTILITY CHEST BOXES WITH DRAWERS



Product Details

- Ten precision-injected drawers for storage of small tools
- Stainless steel, ball bearing drawer slides for smooth operation
- Patented RigidCore™ foam-filled lid to maximize strength and prevent binding
- 0.058" extra-thick, one-piece aluminum tub holds heavy tools and cargo
- Stainless steel lock handle for security and corrosion-resistant operation
- Front and top opening lids for easy access to tools and equipment
- Lid self-opens to 90 degrees for convenient operation and loading
- Removable, three-compartment sliding tray for convenient small item storage and retrieval
- Carrying handles on the sides for easier portability
- Mounting hardware not included (sold separately)



TBC-38-DS

TBC-38-DS-BLK

Finishes & Material



Finish:
Bright aluminum
Material:
0.058" aluminum



Finish:
Gloss black
Material:
0.058" aluminum

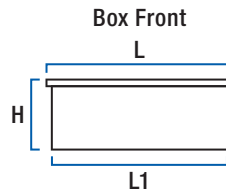

Utility Chest Boxes with Drawers

Part#	Finish	Cubic Feet	# of Drawers	Drawer Dimensions (in.)			Chest Dimensions (inches)				
				L	W	H	L	L1	W	W1	H
TBC-38-DS	Bright aluminum	4 (center)	4	4.375	19	2	38	37	23	21.875	20
			6	4.375	19	3					
TBC-38-DS-BLK	Gloss black	4 (center)	4	4.375	19	2	38	37	23	21.875	20
			6	4.375	19	3					

Utility Chest Mounting Kit

- Compatible with UWS utility chest boxes

Part#	Includes
003-CBOXMK N	Two flange bolts, flat washers and turn nuts

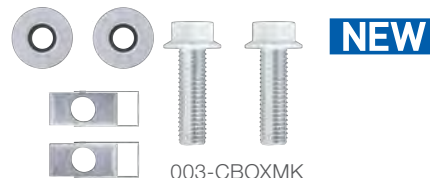

003-CBOXMK

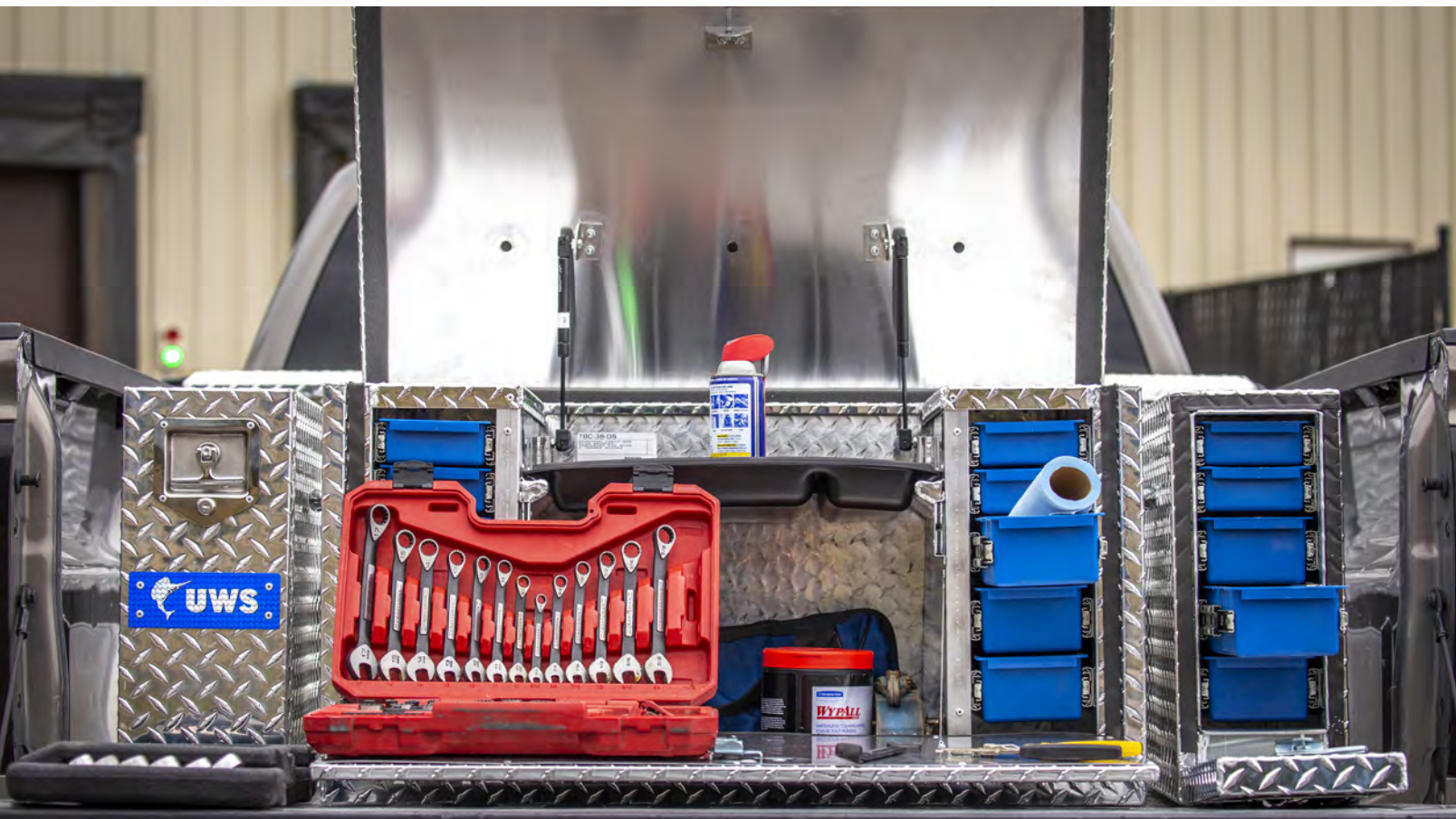

DRAWER TRUCK TOOL BOXES



Product Details

- Five precision-injected, commercial-grade drawers for secure storage
- Stainless steel T-handle lock for security and corrosion resistance
- Provides greater access to and organization of small tools and equipment
- Integrated drawer design provides maximum security and organization
- Stainless steel, ball bearing drawer slides for smooth operation
- MicroSeal™ gasket helps seal out moisture, dust and dirt
- Basic hardware included for easy mounting on trucks, vans, trailers or workbenches



Finishes & Material

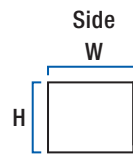
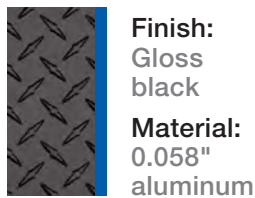

Drawer Truck Tool Boxes

Part#	Finish	Cubic Feet	# of Drawers	Drawer Dimensions (in.)			Box Dimensions (inches)		
				W	L	H	W	L	H
DS-18	Bright aluminum	1.5	2	15	4.375	2	18	7.75	18.75
			3	15	4.375	3			
DS-18-BLK	Gloss black	1.5	2	15	4.375	2	18	7.75	18.75
			3	15	4.375	3			
DS-22	Bright aluminum	1.9	2	19	4.375	2	22	7.75	18.75
			3	19	4.375	3			
DS-22-BLK	Gloss black	1.9	2	19	4.375	2	22	7.75	18.75
			3	19	4.375	3			

Mounting Hardware Upgrade Kit

- Compatible with UWS drawer boxes and utility chests

Part#	Includes
003-CBOXMK N	Two flange bolts, flat washers and turn nuts



NEW





TRANSFER TANKS

IMPOSSIBLY STRONG

Hammerhead-style combo tank



FEATURED PRODUCTS



Rectangular tanks

Rectangular tanks are available in various sizes, including 24" square models, to accommodate many different truck beds.



Hammerhead-style tanks

With a unique, narrowed base, these transfer tanks are designed to be a universal fit for all full-size trucks. Available in L-shape and combo.



Steel-aluminum combo

These combo tanks are an industry first, featuring a dual construction of steel and aluminum to weigh less than competitive, full-steel models.

PRODUCT INDEX



64

Transfer Tank
Overview



66

Hammerhead-
Style Tanks



68

Combo
Tanks



70

L-Shaped
Tanks



72

Rectangular
Tanks

TRANSFER TANK OVERVIEW

Tanks are DOT-compliant for transporting Class 3 combustible fuels only, such as diesel.



Product Details

- Transfers diesel or other non-flammable liquids to on-site vehicles or equipment
- Lockable, commercial-grade vented cap with reinforced collar for added security (replacement cap #UWS-CAPS)
- Internal baffles for added extra strength and an even flow of liquid
- Built-in drain plug for easy and complete emptying as needed
- 100% pressure-tested for safety
- Integrated tabs for solid installation
- Unique, smooth finish on steel tanks and rugged diamond plate on aluminum
- Two built-in lifting hooks for easier relocation in and out of the truck (steel tanks only)
- Multiple tank capacities and styles available for a custom fit on each truck application
- Mounting hardware not included
- **See page 98 for application information**



ST-100HH-CB-MB

TT-50-LT-P

Style Options

Hammerhead

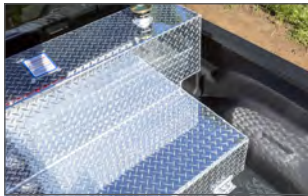

Narrow base fits all full-size trucks, including short bed

Combo



Built-in tool box adds storage without reducing truck bed space

L-shaped



L-shaped tank allows space for a crossover truck tool box

Rectangular



Mounts behind the truck cab, leaving the bed open for cargo

Finishes & Materials

Steel tanks (tool box applies to combo tanks only)

Finish: Matte black
Tank material: 14-gauge steel
Tool box material: 0.080" aluminum

Finish: Semi-gloss white
Tank material: 14-gauge steel
Tool box material: 0.080" aluminum

Aluminum tanks

Finish: Bright aluminum
Material: 0.125" aluminum

Finish: Gloss black
Material: 0.125" aluminum



KEY FEATURES OF COMBO TANKS



Built-in tool box adds storage without reducing truck bed space



Patented RigidCore™ foam-filled lid adds strength and prevents binding



Stainless steel lock handles allow operation from either side



Lid self-opens to 90° and self-closes for convenient operation



Thru-bolted tool box with neoprene washers for water resistance



Interior rod enclosure helps prevent bending or jamming of lock system

HAMMERHEAD-STYLE TANKS



Key Features

- Fits all full-size trucks, including short bed, with narrow base to fit between wheel wells
- Industry-first steel-aluminum combo tanks weigh less than full-steel tanks
- See page 64 for a full list of product details

Tanks are DOT-compliant for transporting Class 3 combustible fuels only, such as diesel.



ST-100HH-CB-MB



TT-100HH-CB

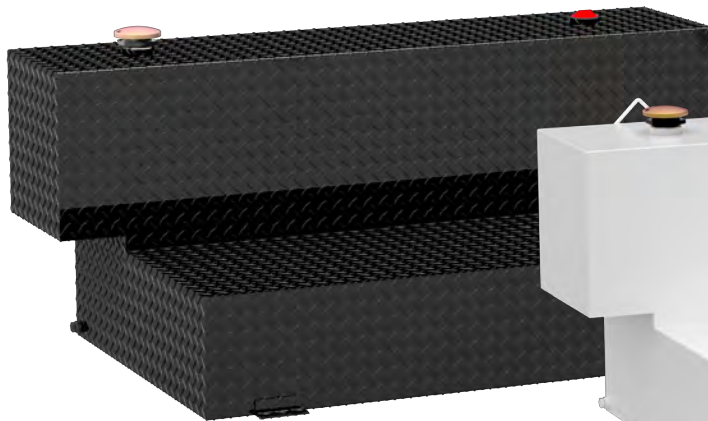

TT-100HH-B



ST-100HH-W

Finishes & Materials

Steel tanks (tool box applies to combo tanks only)

Finish:
Matte black

Tank material:
14-gauge steel

Tool box material:
0.080" aluminum

Finish:
Semi-gloss white

Tank material:
14-gauge steel

Tool box material:
0.080" aluminum

Aluminum tanks

Finish:
Bright aluminum

Material:
0.125" aluminum

Finish:
Gloss black

Material:
0.125" aluminum



Combo, Angled Front

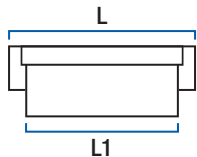

Side

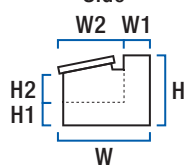

L-Shaped Front

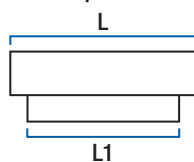

Side

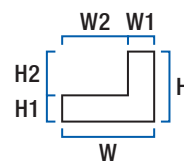

Hammerhead-Style Transfer Tanks

Part#	Finish & Material	Gal.	Angled Lid	Cu. Ft.	Dimensions (inches)							
					L*	L1	W	W1	W2	H**	H1	H2
Combo Tanks												
ST-100HH-CB-MB	Matte black steel / aluminum	100	Yes	6.5	58.875	47.8125	30.875	12.875	18	24.625	9.75	13
ST-100HH-CB-W	Semi-gloss white steel / alum.	100	Yes	6.5	58.875	47.8125	30.875	12.875	18	24.625	9.75	13
TT-100HH-CB	Bright aluminum	100	Yes	6.5	58.875	47.8125	30.875	12.875	18	24.625	9.75	13
TT-100HH-CB-B	Gloss black aluminum	100	Yes	6.5	58.875	47.8125	30.875	12.875	18	24.625	9.75	13
L-Shaped Tanks												
ST-100HH-MB	Matte black steel	100	--	--	58.875	47.8125	30.875	12.875	18	24.625	9.75	14.875
ST-100HH-W	Semi-gloss white steel	100	--	--	58.875	47.8125	30.875	12.875	18	24.625	9.75	14.875
TT-100HH	Bright aluminum	100	--	--	58.875	47.8125	30.875	12.875	18	24.625	9.75	14.875
TT-100HH-B	Gloss black aluminum	100	--	--	58.875	47.8125	30.875	12.875	18	24.625	9.75	14.875

* Add 3" to dimension (L) for mounting bracket clearance

** Add 2-3/4" to dimension (H) for vent cap clearance

COMBO TANKS



Tanks are DOT-compliant for transporting Class 3 combustible fuels only, such as diesel.

Key Features

- Built-in tool box provides added storage without reducing truck bed space
- Patented RigidCore™ foam-filled lid to maximize strength and prevent binding
- Industry-first steel-aluminum combo weighs less than full-steel models
- See page 64 for a full list of product details

See page 98 for application information



ST-100-COMBO-MB



ST-75-COMBO-W



TT-85-COMBO-BLK



TT-85-COMBO

Finishes & Materials

Steel tanks



Finish:
Matte black
Tank material:
14-gauge steel
Tool box material:
0.080" aluminum



Finish:
Semi-gloss white
Tank material:
14-gauge steel
Tool box material:
0.080" aluminum

Aluminum tanks



Finish:
Bright aluminum
Material:
0.125" aluminum



Finish:
Gloss black
Material:
0.125" aluminum

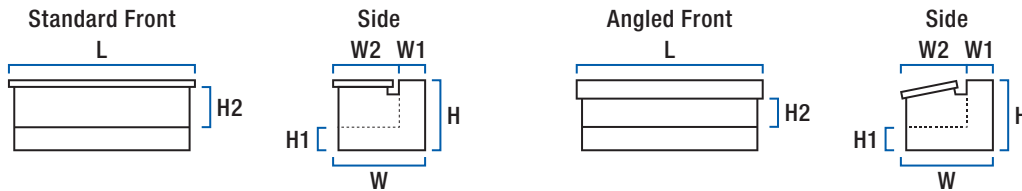

Combo Transfer Tanks

Part#	Finish	Gallons	Angled Lid	Cubic Feet	Dimensions (inches)							
					L*	W	W1	W2	H**	H1	H2	
Steel-Aluminum Tanks												
ST-75-COMBO-W	Semi-gloss white	75	Yes	6.5	48.5	27	9	18	24	9	15	
ST-75-COMBO-MB	Matte Black	75	Yes	6.5	48.5	27	9	18	24	9	15	
ST-85-COMBO-W	Semi-gloss white	85	No	12	48.25	34	10	24	26	8	18	
ST-85-COMBO-MB	Matte Black	85	No	12	48.25	34	10	24	26	8	18	
ST-100-COMBO-W	Semi-gloss white	100	No	11.4	60	31	9	22	24	9	15	
ST-100-COMBO-MB	Matte Black	100	No	11.4	60	31	9	22	24	9	15	
Aluminum Tanks												
TT-45-COMBO	Bright aluminum	45	Yes	3.4	54.875	18.5	6	12	20.125	8	9	
TT-45-COMBO-BLK	Gloss black	45	Yes	3.4	54.875	18.5	6	12	20.125	8	9	
TT-50-COMBO	Bright aluminum	50	No	7	36.875	32.375	8	24	22.5	8	14.25	
TT-50-COMBO-BLK	Gloss black	50	No	7	36.875	32.375	8	24	22.5	8	14.25	
TT-75-COMBO	Bright aluminum	75	Yes	6.5	48.875	27.375	9	18	24	9	13	
TT-75-COMBO-BLK	Gloss black	75	Yes	6.5	48.875	27.375	9	18	24	9	13	
TT-85-COMBO	Bright aluminum	85	No	12	48.375	34.25	10	24	26.5	8	18	
TT-85-COMBO-BLK	Gloss black	85	No	12	48.375	34.25	10	24	26.5	8	18	
TT-100-COMBO	Bright aluminum	100	No	11.4	60.25	31.25	9	22	24.5	9	15	
TT-100-CB-B	Gloss black	100	No	11.4	60.25	31.25	9	22	24.5	9	15	

* Add 3" to dimension (L) for mounting bracket clearance

** Add 2-3/4" to dimension (H) for vent cap clearance

L-SHAPED TANKS



Tanks are DOT-compliant for transporting Class 3 combustible fuels only, such as diesel.

Key Features

- L-shaped tank allows space for a truck tool box
- Lockable, commercial-grade vented cap with reinforced collar for added security
- See page 64 for a full list of product details

See page 98 for application information



ST-100-L-MB



ST-100-L-W



TT-50-L-T-P-BLK



TT-50-L-T-P

Finishes & Materials

Steel tanks



Finish:
Matte black
Material:
14-gauge steel



Finish:
Semi-gloss white
Material:
14-gauge steel

Aluminum tanks

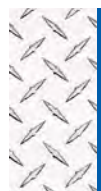

Finish:
Bright aluminum
Material:
0.125" aluminum



Finish:
Gloss black
Material:
0.125" aluminum

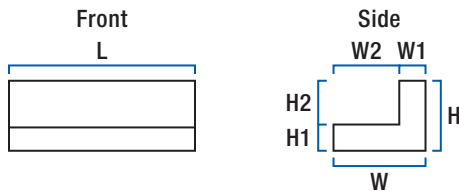

L-Shaped Transfer Tanks

Part#	Finish	Gallons	Dimensions (inches)						
			L*	W	W1	W2	H**	H1	H2
Steel Tanks									
ST-75-L-W	Semi-gloss white	75	48	27	9	18	24	9	15
ST-75-L-MB	Matte black	75	48	27	9	18	24	9	15
ST-85-L-W	Semi-gloss white	85	48	34	10	24	26	8	18
ST-85-L-MB	Matte black	85	48	34	10	24	26	8	18
ST-100-L-W	Semi-gloss white	100	59.5	31	9	22	24	9	15
ST-100-L-MB	Matte black	100	59.5	31	9	22	24	9	15
Aluminum Tanks									
TT-50-L-T-P	Bright aluminum	50	36.25	32	8	24	22	8	14
TT-50-L-T-P-BLK	Gloss black	50	36.25	32	8	24	22	8	14
TT-75-L-T-P	Bright aluminum	75	48	27	9	18	24	9	15
TT-75-L-T-P-BLK	Gloss black	75	48	27	9	18	24	9	15
TT-85-L-T-P	Bright aluminum	85	48	34	10	24	26	8	18
TT-85-L-T-P-BLK	Gloss black	85	48	34	10	24	26	8	18
TT-100-L-T-P	Bright aluminum	100	59.5	31	9	22	24	9	15
TT-100-L-T-P-BLK	Gloss black	100	59.5	31	9	22	24	9	15

* Add 3" to dimension (L) for mounting bracket clearance

** Add 2-3/4" to dimension (H) for vent cap clearance

RECTANGULAR TANKS



Tanks are DOT-compliant for transporting Class 3 combustible fuels only, such as diesel.

Key Features

- Mounts behind the truck cab, leaving the bed open for cargo
- Compatible with most short-bed trucks and gooseneck hitches (select models)
- See page 64 for a full list of product details

See page 98 for 45-gallon tank application information



Finishes & Materials

Steel tanks



Finish:
Matte black
Material:
14-gauge steel



Finish:
Semi-gloss white
Material:
14-gauge steel

Aluminum tanks

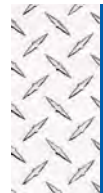

Finish:
Bright aluminum
Material:
0.125" aluminum

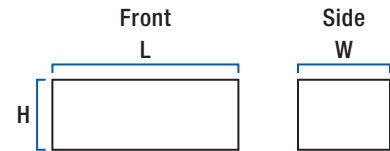

Rectangular Transfer Tanks

Part#	Finish	Gallons	Dimensions (inches)		
			L*	W	H**
Steel Tanks					
ST-45-R-W	Semi-gloss white	45	54	10.5	19.5
ST-45-R-MB	Matte black	45	54	10.5	19.5
ST-53-R-W [•]	N Semi-gloss white	53	24	24	24
ST-53-R-MB [•]	N Matte black	53	24	24	24
ST-100-RT-W [•]	N Semi-gloss white	100	46.875	23.875	22.875
ST-100-RT-MB [•]	N Matte black	100	46.875	23.875	22.875
Aluminum Tanks					
TT-45-R-T-P	Bright aluminum	45	54	10.5	19.5
TT-50-R-T-P [•]	Bright aluminum	50	36	19	19
TT-100-RT-T-P [•]	N Bright aluminum	100	46.875	23.875	22.875

* Add 3" to dimension (L) for mounting bracket clearance

** Add 2-3/4" to dimension (H) for vent cap clearance

[•] Indicates short-bed and gooseneck compatibility





DOG BOXES

IMPOSSIBLY STRONG

Northern dog box



FEATURED PRODUCTS



Northern dog box

This double-door dog box features enclosed walls to help protect from wind and cold temperatures. It is also equipped with a top storage chest.



Southern dog boxes

These dog boxes have open rungs to let in cool breeze, and they are available with single or double doors. Both have a top tie-down rail.



Accessory box

This 34" wide box fits perfectly into the top of our dog boxes, providing secure storage of collars, training dummies and other accessories.

PRODUCT INDEX



76
Southern
Dog Boxes



77
Dog Box
Accessory



78
Northern
Dog Box

SOUTHERN DOG BOXES



Product Details

- Premium design to transport your dogs and dog equipment safely and securely
- Open rungs allow for consistent airflow to help keep dogs cool
- Rail provides a reliable anchor for tying down cargo on top
- 0.058" one-piece aluminum to be strong, lightweight and corrosion-resistant
- Stainless steel lock handle for security and corrosion-resistant operation
- Mounting hardware not included



DB-3636

Finish & Material



Finish:
Bright aluminum

Material:
0.058" aluminum



DB-4848

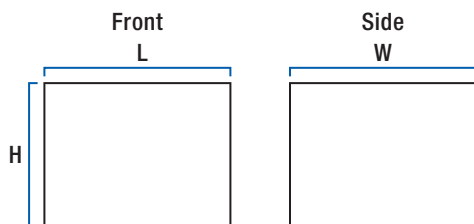

Southern Dog Boxes								
Part#	Finish	Cubic Feet	# of Doors	Door Opening Dims (in.)		Box Dimensions (inches)		
				L	H	L	W	H
DB-3636	Bright aluminum	18	1	18.4375	21	36	36	24
DB-4848	Bright aluminum	32	2	17.25	21	48	48	24

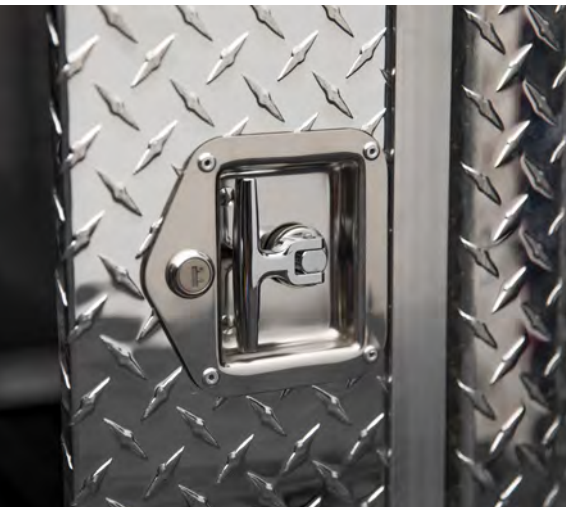

ACCESSORY BOX

- Storage box designed for securing dog tracking collars and other small items
- Suitable for mounting on truck-based dog box or other surfaces (hardware not included)
- Patented RigidCore™ foam-filled lid to maximize strength and prevent binding
- 0.058" extra-thick, one-piece aluminum tub holds heavy tools and cargo
- Beveled lid limits sharp edges and promotes ease of opening
- Stainless steel lock handle for security and corrosion-resistant operation
- MicroSeal™ gasket helps seal out moisture, dust and dirt
- Lid self-opens to 90 degrees for convenient operation and loading

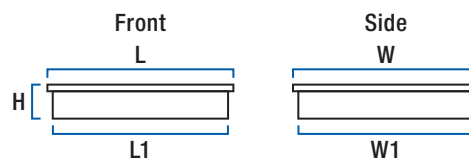

Accessory Box							
Part#	Finish	Cubic Feet	Dimensions (inches)				
			L	L1	W	W1	H
TCB-34	Bright alum.	3.4	31.875	31	35	34	6.625

NORTHERN DOG BOX



Product Details

- Premium design to transport your dogs and dog equipment safely and securely
- Enclosed walls help keep dogs warm and protect them from wind and the elements
- Rail provides a reliable anchor for tying down cargo on top
- 0.058" one-piece aluminum to be strong, lightweight and corrosion-resistant
- Stainless steel lock handles for security and corrosion-resistant operation
- Built-in tool box provides added storage without reducing truck bed space
- Patented RigidCore™ foam-filled lid to maximize strength and prevent binding
- MicroSeal™ gasket helps seal out moisture, dust and dirt
- Self-opening lid automatically opens for convenience when hands are full
- Cleanout ports at the back of each compartment for easy cleaning
- Mounting hardware not included



Finish & Material



Finish:
Bright aluminum

Material:
0.058" aluminum

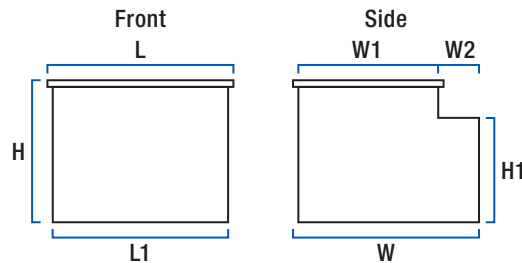

Northern Dog Box												
Part#	Finish	Cubic Feet	# of Doors	Door Opening Dims (in.)		Dimensions (inches)						
				L	H	L	L1	W	W1	W2	H	H1
DB-4848N	Bright aluminum	35.2	2	15.625	17.4375	48	47.1875	48.25	34.625	13.625	28.125	23





ACCESSORIES

IMPOSSIBLY STRONG

Cargo carrier with utility chest



FEATURED PRODUCTS



Cargo carrier

This lightweight aluminum cargo carrier easily mounts onto any 2" hitch receiver and provides extra storage with a 500-lb. capacity.



Tote boxes

UWS tote boxes are fully lockable with a twist latch that can accept a padlock, and they feature a convenient carrying handle on top.



Replacement parts

We offer a wide variety of replacement parts for our crossover tool boxes, utility chests, transfer tanks and much more.

PRODUCT INDEX



82
Cargo
Carrier



83
Tote
Boxes



84
Replacement
Parts

CARGO CARRIER



Product Details

- Mounts onto any 2" x 2" receiver tube opening (hitch pin not included)
- Rated to carry loads up to 500 lbs.
- Fully welded 0.058" aluminum construction with heavy-duty beam platform
- Optional chest #TBC-48-DD provides lockable, weatherproof rear hitch storage (see below)

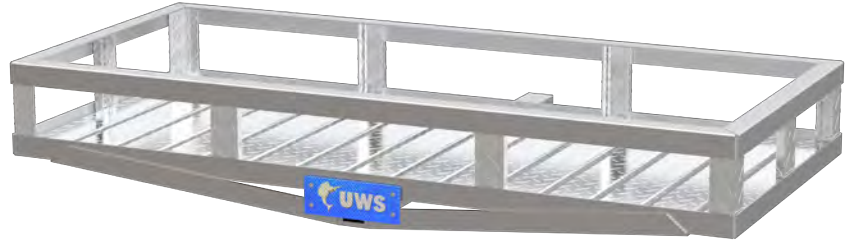

UWS-CARRIER

Finish & Material



Finish:
Bright aluminum

Material:
0.058" aluminum

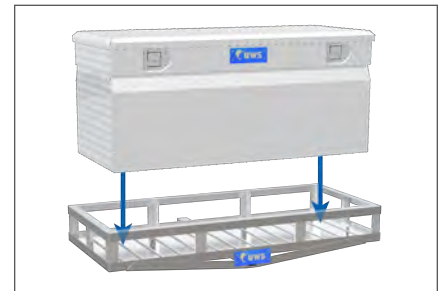
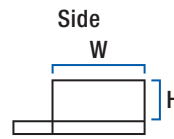
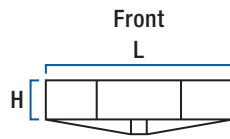

Accepts TBC-48-DD utility chest box

Cargo Carrier					
Part#	Finish	Capacity	Dimensions (inches)		
			L	W	H
UWS-CARRIER	Bright aluminum	500 lbs.	51	23	6.38

Utility Chest Box

- Fits perfectly into the #UWS-CARRIER
- Patented RigidCore™ foam-filled lid
- 0.058" extra-thick, one-piece aluminum tub
- Stainless steel lock handles for security
- [See page 34 for more information](#)

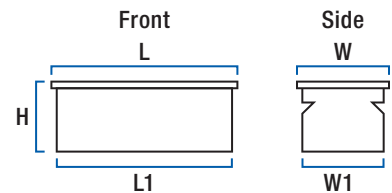

Utility Chest Box								
Part#	Finish	Box Weight	Cubic Feet	Dimensions (inches)				
				L	L1	W	W1	H
TBC-48-DD	Bright aluminum	39.6 lbs.	11.1	47.875	47	20.6875	20	21.125



TOTE BOXES



Product Details

- Transportable and lockable to protect valuables at home, work or in your vehicle
- 0.058" extra-thick, one-piece aluminum tub holds heavy tools and cargo
- Twist latch can accept a padlock to help secure box and its contents
- Carrying handle on top for easier portability



Finish & Material



Finish:
Bright aluminum

Material:
0.058" aluminum

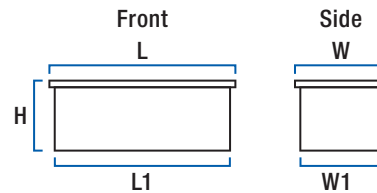

Tote Boxes							
Part#	Finish	Cubic Feet	Dimensions (inches)				
			L	L1	W	W1	H
TB-1	Bright aluminum	0.8	20.875	20	12.25	11.41	7
TB-2	Bright aluminum	1.3	20.875	20	12.25	11.41	11.125

REPLACEMENT PARTS



003-CH503CYLNDR



003-HDL



003-HDNL



UWS-NHPIN



003-SLLKBLK



003-002LC



UWS-LOCKING



UWS-NONLOCKING



UWS-THLOCK



UWS-TWISTLOCK



003-NHPIN



UWS-SBRACKET



UWS-TCA



UWS-BALL-STUD



UWS-JBOLTKIT



UWS-ROD-CONNECT



UWS-CAPS



UWS-LIFT-CYLIND

Replacement Parts

Part#	Description	Fits
003-CBOXMK	Chest box mounting kit	All utility chest boxes
003-CH501CYLNDR	Lock cylinder and keys	Paddle handle boxes
003-CH502CYLNDR	Lock cylinder and keys	Paddle handle boxes
003-CH503CYLNDR	Lock cylinder and keys	Paddle handle boxes
003-CH504CYLNDR	Lock cylinder and keys	Paddle handle boxes
003-CH505CYLNDR	Lock cylinder and keys	Paddle handle boxes
003-CH506CYLNDR	Lock cylinder and keys	Paddle handle boxes
003-CH507CYLNDR	Lock cylinder and keys	Paddle handle boxes
003-CH508CYLNDR	Lock cylinder and keys	Paddle handle boxes
003-CH509CYLNDR	Lock cylinder and keys	Paddle handle boxes
003-CH510CYLNDR	Lock cylinder and keys	Paddle handle boxes
003-HDL	Locking pull handle	Pull handle boxes
003-HDL-KEY0001	Replacement keys	Pull handle boxes
003-HDL-KEY0002	Replacement keys	Pull handle boxes
003-HDL-KEY0003	Replacement keys	Pull handle boxes
003-HDL-KEY0004	Replacement keys	Pull handle boxes
003-HDL-KEY0005	Replacement keys	Pull handle boxes
003-HDL-KEY0006	Replacement keys	Pull handle boxes
003-HDL-KEY0007	Replacement keys	Pull handle boxes
003-HDL-KEY0008	Replacement keys	Pull handle boxes
003-HDL-KEY0009	Replacement keys	Pull handle boxes
003-HDL-KEY0010	Replacement keys	Pull handle boxes
003-HDNL	Nonlocking pull handle	Pull handle boxes
003-NHPIN	Nail head striker pin, 1/4"	All boxes, excluding Secure Lock
003-RIVET-BLK	Black rivets , 3/16"	All boxes
003-RYTHCY-001	T-handle lock cylinder and key	Topside, underbody, drawer and dog boxes
003-RYTHCY-002	T-handle lock cylinder and key	Topside, underbody, drawer and dog boxes
003-RYTHCY-003	T-handle lock cylinder and key	Topside, underbody, drawer and dog boxes
003-RYTHCY-004	T-handle lock cylinder and key	Topside, underbody, drawer and dog boxes
003-RYTHCY-005	T-handle lock cylinder and key	Topside, underbody, drawer and dog boxes

* Continued while supplies last

Replacement Parts

Part#	Description	Fits
003-RYTHCY-006	T-handle lock cylinder and key	Topside, underbody, drawer and dog boxes
003-RYTHCY-007	T-handle lock cylinder and key	Topside, underbody, drawer and dog boxes
003-RYTHCY-008	T-handle lock cylinder and key	Topside, underbody, drawer and dog boxes
003-RYTHCY-009	T-handle lock cylinder and key	Topside, underbody, drawer and dog boxes
003-RYTHCY-010	T-handle lock cylinder and key	Topside, underbody, drawer and dog boxes
003-SLLKBLK	Lockable handle	Secure Lock boxes
003-USTRIKER	Secure lock striker	Secure Lock boxes
003-001LC	Lock core replacement	Pull handle boxes
003-001THLC	T-handle lock cylinder and key	Topside, underbody, drawer and dog boxes
003-002LC	Lock core replacement	Pull handle boxes
003-002THLC*	T-handle lock cylinder and key	Topside, underbody, drawer and dog boxes
003-003LC	Lock core replacement	Pull handle boxes
003-003THLC	T-handle lock cylinder and key	Topside, underbody, drawer and dog boxes
003-004LC	Lock core replacement	Pull handle boxes
003-004THLC*	T-handle lock cylinder and key	Topside, underbody, drawer and dog boxes
003-005LC	Lock core replacement	Pull handle boxes
003-005THLC*	T-handle lock cylinder and key	Topside, underbody, drawer and dog boxes
003-006LC	Lock core replacement	Pull handle boxes
003-006THLC*	T-handle lock cylinder and key	Topside, underbody, drawer and dog boxes
003-007LC	Lock core replacement	Pull handle boxes
003-007THLC*	T-handle lock cylinder and key	Topside, underbody, drawer and dog boxes
003-008LC	Lock core replacement	Pull handle boxes
003-008THLC*	T-handle lock cylinder and key	Topside, underbody, drawer and dog boxes
003-009LC	Lock core replacement	Pull handle boxes
003-009THLC*	T-handle lock cylinder and key	Topside, underbody, drawer and dog boxes
003-010LC	Lock core replacement	Pull handle boxes
003-010THLC*	T-handle lock cylinder and key	Topside, underbody, drawer and dog boxes
UWS-BALL-STUD	10mm ball stud	All boxes with lift cylinder
UWS-BLD69A	Replacement BedRug™ liner	Secure Lock boxes (deep 69" angled)
UWS-BL69	Replacement BedRug™ liner	Secure Lock boxes (standard 69")
UWS-BL72	Replacement BedRug™ liner	Secure Lock boxes (standard 72")
UWS-BOXFOAM	Foam for bed rail protection	All crossover boxes
UWS-CABLE	12" stainless cable with eyes	Topside and underbody boxes
UWS-CAPS	Fuel cap	All transfer tanks
UWS-DSDIVIDER	Plastic divider, 3"	Drawer boxes
UWS-GRABHANDLE	Grab handle	TBC-38-DS (truck utility box with drawers)
UWS-HOOK60	Velcro hook, 1" x 60"	Secure Lock boxes
UWS-JBOLTKIT	J-bolt kit	All crossover boxes
UWS-LIFT-CYLIND	Lift cylinder	All boxes with 45 lb. lift cylinder
UWS-LOCKING	Locking paddle handle	All paddle handle boxes
UWS-MAGNETPULL	Magnetic door catch	TBC-38-DS (truck utility box with drawers)
UWS-NONLOCKING	Non locking paddle handle	All two-handle paddle handle boxes
UWS-P-TRAYS	Plastic tray	All standard crossover boxes
UWS-PULLHANDLE	Chest handles	ATV, foot locker and tote boxes
UWS-ROD-CONNECT	Rod connector with set screw	All two-handle boxes
UWS-SBRACKET	Striker bracket	All boxes excluding TB-1 and TB-2
UWS-TCA	Top cylinder bracket assembly	All boxes with lift cylinders
UWS-THLOCK	Folding T-handle, locking	Topside, underbody, dog boxes and fender boxes
UWS-TWISTLOCK	Twist lock	Tote boxes
UWS-1-4KEPNUT	Kep nut, 1/4"	Multiple applications
UWS-34CLOSEDCEL	MicroSeal™ gasket	Topside, underbody, dog boxes and fender boxes
UWSLGLIFTCYLNDR	Extra long lift cylinder	Extra-wide crossover models only

* Continued while supplies last



APPLICATION GUIDES

IMPOSSIBLY STRONG

Standard crossover truck tool box & foot locker



FEATURED PRODUCTS



Crossover tool boxes

UWS truck tool boxes are available in a wide variety of sizes and styles to provide a custom fit for any truck.



Transfer tanks

UWS tanks are the ideal solution for transporting diesel and other non-flammable liquids to the jobsite. We also offer a combo tank with storage.



Wedge chest boxes

UWS wedge boxes come in all shapes and sizes to provide secure, dependable storage in your truck bed or wherever needed!

APPLICATION GUIDE INDEX



88

Crossover
Tool Boxes



98

Transfer
Tanks



104

Wedge
Chest Boxes



Available ordering options
(listed above part numbers)

All part#s listed are Bright Aluminum. Use key below to identify alternative finishes or to add a rail. Then add desired suffix shown to end of part#.

A - Matte Black (add **-MB**)
B - Aluminum with Rail (add **-R**)
C - Matte Black with Rail (add **-MB-R**)
E - Gloss Black (add **-BLK**)

Secure Lock			Pull Handle		Gull Wing				Slim Line											
Standard		D.	Stand.		Standard		Deep		Standard			Deep								
A	A,B,C	A,B,C	A,C†	A,E*	A,E*	--	--	--	--	E	E	E	E	E*	E	E	E*	E*		
SL-63-A-LP	SL-69-LP	SL-72-LP	SLD-69-A-LP	TBS-69-LP-PH	TBS-72-LP-PH	TB-60	TB-63	TB-69	TB-72	TBD-69	TBD-72	TBS-60-SL	TBS-63-SL	TBS-63-SL-LP	TBS-69-SL	TBS-69-SL-LP	TBS-72-SL	TBSD-69-SL	TBSD-69-SL-LP	TBSD-72-SL-LP

Make / Model	Cab Length	Years	Bed Style	Bed Length	Foot Notes	SL-63-A-LP	SL-69-LP	SL-72-LP	SLD-69-A-LP	TBS-69-LP-PH	TBS-72-LP-PH	TB-60	TB-63	TB-69	TB-72	TBD-69	TBD-72	TBS-60-SL	TBS-63-SL	TBS-63-SL-LP	TBS-69-SL	TBS-69-SL-LP	TBS-72-SL	TBSD-69-SL	TBSD-69-SL-LP	TBSD-72-SL-LP		
Chevrolet																												
Colorado / Canyon	Crew	19 - 21	Fleetside	5'	--	●	--	--	--	--	--	●	--	--	--	--	--	--	●	●	--	--	--	--	--	--	--	
		15 - 18	Fleetside	5' 6"	--	●	--	--	--	--	--	--	●	--	--	--	--	--	--	●	●	--	--	--	--	--	--	--
		15 - 18	Fleetside	6'	--	●	--	--	--	--	--	--	●	--	--	--	--	--	--	●	●	--	--	--	--	--	--	--
		04 - 12	Styleside	5' 5"	--	--	--	--	--	--	--	--	--	--	--	--	--	--	--	--	--	--	--	--	--	--	--	--
	Extended	04 - 12	Styleside	6'	--	--	--	--	--	--	--	--	--	--	--	--	--	--	--	--	--	--	--	--	--	--	--	--
		15 - 18	Fleetside	6'	--	--	--	--	--	--	--	--	●	--	--	--	--	--	--	●	●	--	--	--	--	--	--	--
	Standard	04 - 12	Styleside	6'	--	--	--	--	--	--	--	--	--	--	--	--	--	--	--	--	--	--	--	--	--	--	--	--
S10 / Sonoma	Crew	01 - 04	Fleetside	4' 8"	--	--	--	--	--	--	--	●	--	--	--	--	--	--	●	--	--	--	--	--	--	--	--	
	Extended	94 - 03	Fleetside	6'	--	--	--	--	--	--	--	●	--	--	--	--	--	--	●	--	--	--	--	--	--	--	--	
	Standard	96 - 03	Stepside	6'	--	--	--	--	--	--	--	--	--	--	--	--	--	--	--	--	--	--	--	--	--	--	--	--
		94 - 03	Fleetside	6'	--	--	--	--	--	--	--	--	●	--	--	--	--	--	--	●	--	--	--	--	--	--	--	--
		94 - 03	Fleetside	7' 6"	--	--	--	--	--	--	--	--	●	--	--	--	--	--	--	●	--	--	--	--	--	--	--	--
Silverado / Sierra 1500	Crew	14 - 20	Fleetside	5' 8"	--	--	●	--	--	●	--	--	--	●	--	●	--	--	--	--	●	●	--	●	●	--	--	
		14 - 20	Fleetside	6' 6"	--	--	●	--	●	●	--	--	--	●	--	●	--	--	--	--	●	●	--	●	●	--	--	
		07 - 13	Fleetside	5' 8"	--	--	--	--	--	--	--	--	●	--	--	--	--	--	--	--	●	●	--	●	●	--	--	--
		04 - 06	Fleetside	8'	--	--	●	--	●	●	--	--	●	--	●	--	●	--	--	--	●	●	--	●	●	--	--	--
		99 - 06	Fleetside	5' 8.5"	--	--	--	--	--	--	--	--	●	--	--	--	--	--	--	--	●	●	--	●	●	--	--	--
	Extended	14 - 20	Fleetside	6' 6"	--	--	●	--	●	●	--	--	●	--	●	--	●	--	--	--	●	●	--	●	●	--	--	--
		07 - 13	Fleetside	6' 6"	--	--	●	--	●	●	--	--	●	--	●	--	●	--	--	--	●	●	--	●	●	--	--	--
		07 - 13	Fleetside	8'	--	--	●	--	●	●	--	--	●	--	●	--	●	--	--	--	●	●	--	●	●	--	--	--
		99 - 05	Stepside	6' 6"	--	--	--	--	--	--	--	--	--	--	--	--	--	--	--	--	--	--	--	--	--	--	--	--
		99 - 06	Fleetside	6' 6"	--	--	●	--	●	●	--	--	●	--	●	--	●	--	--	--	●	●	--	●	●	--	--	--
	Standard	99 - 06	Fleetside	8'	--	--	●	--	●	●	--	--	●	--	●	--	●	--	--	--	●	●	--	●	●	--	--	--
		14 - 20	Fleetside	6' 6"	--	--	●	--	●	●	--	--	●	--	●	--	●	--	--	--	●	●	--	●	●	--	--	--
		14 - 20	Fleetside	8'	--	--	●	--	●	●	--	--	●	--	●	--	●	--	--	--	●	●	--	●	●	--	--	--
		07 - 13	Fleetside	6' 6"	--	--	●	--	●	●	--	--	●	--	●	--	●	--	--	--	●	●	--	●	●	--	--	--
		07 - 13	Fleetside	8'	--	--	●	--	●	●	--	--	●	--	●	--	●	--	--	--	●	●	--	●	●	--	--	--
		99 - 05	Stepside	6' 6"	--	--	--	--	--	--	--	--	--	--	--	--	--	--	--	--	--	--	--	--	--	--	--	--
Silverado / Sierra 1500 Classic	Crew	07 - 07	Fleetside	5' 8.5"	--	--	--	--	--	--	--	●	--	--	--	--	--	--	--	●	●	--	●	●	--	--	--	
		07 - 07	Fleetside	8'	--	--	●	--	●	●	--	--	●	--	●	--	●	--	--	--	●	●	--	●	●	--	--	--
	Extended	07 - 07	Fleetside	6' 6"	--	--	●	--	●	●	--	--	●	--	●	--	●	--	--	--	●	●	--	●	●	--	--	--
		07 - 07	Fleetside	8'	--	--	●	--	●	●	--	--	●	--	●	--	●	--	--	--	●	●	--	●	●	--	--	--
	Standard	07 - 07	Fleetside	6' 6"	--	--	●	--	●	●	--	--	●	--	●	--	●	--	--	--	●	●	--	●	●	--	--	--
Silverado 1500 LD / Sierra 1500 Limited	Extended	19 - 19	Fleetside	6' 6"	--	--	●	--	●	●	--	--	●	--	●	--	●	--	--	--	●	●	--	●	●	--	--	--
	Silverado / Sierra 2500	Crew	04 - 04	Fleetside	8'	--	--	●	--	●	●	--	--	●	--	●	--	●	--	--	--	●	●	--	●	●	--	--
Extended		99 - 04	Fleetside	6' 6"	--	--	●	--	●	●	--	--	●	--	●	--	●	--	--	--	●	●	--	●	●	--	--	--
		99 - 04	Fleetside	8'	--	--	●	--	●	●	--	--	●	--	●	--	●	--	--	--	●	●	--	●	●	--	--	--
Standard		99 - 04	Fleetside	6' 6"	--	--	●	--	●	●	--	--	●	--	●	--	●	--	--	--	●	●	--	●	●	--	--	--
		99 - 04	Fleetside	8'	--	--	●	--	●	●	--	--	●	--	●	--	●	--	--	--	●	●	--	●	●	--	--	--

Footnotes			For the most up-to-date application information please visit uwsta.com		
1 If your model is equipped with a factory, hard-plastic Tonneau System covering the bed rail, a crossover tool box will not fit.	3 If your model is equipped with a factory track-system, standard box-mounting may not apply.	* For Gloss Black, add -B instead of -BLK			
2 If your model is equipped with a Ram Box, a crossover tool box will not fit.	4 If your model is equipped with a factory bed-rail system, standard box-mounting may not apply.	† For Matte Black with rail, use part# SLD69-A-LP-MB-R			



Available ordering options
(listed above part numbers)

All part#s listed are Bright Aluminum. Use key below to identify alternative finishes or to add a rail. Then add desired suffix shown to end of part#.

A - Matte Black (add **-MB**)
B - Aluminum with Rail (add **-R**)
C - Matte Black with Rail (add **-MB-R**)
E - Gloss Black (add **-BLK**)

Secure Lock		Pull Handle		Gull Wing		Slim Line														
Standard		D.	Stand.		Standard		Deep		Standard			Deep								
A	A,B,C	A,B,C	A,C†	A,E*	A,E*	--	--	--	--	--	E	E	E	E	E*	E	E	E*	E*	
SL-63-A-LP	SL-69-LP	SL-72-LP	SLD-69-A-LP	TBS-69-LP-PH	TBS-72-LP-PH	TB-60	TB-63	TB-69	TB-72	TBD-69	TBD-72	TBS-60-SL	TBS-63-SL	TBS-63-SL-LP	TBS-69-SL	TBS-69-SL-LP	TBS-72-SL	TBSD-69-SL	TBSD-69-SL-LP	TBSD-72-SL-LP

Make / Model	Cab Length	Years	Bed Style	Bed Length	Foot Notes	SL-63-A-LP	SL-69-LP	SL-72-LP	SLD-69-A-LP	TBS-69-LP-PH	TBS-72-LP-PH	TB-60	TB-63	TB-69	TB-72	TBD-69	TBD-72	TBS-60-SL	TBS-63-SL	TBS-63-SL-LP	TBS-69-SL	TBS-69-SL-LP	TBS-72-SL	TBSD-69-SL	TBSD-69-SL-LP	TBSD-72-SL-LP	
Chevrolet (continued)																											
Silverado / Sierra 2500 HD	Crew	20 - 21	Fleetside	7'	--	●	●	●	●	●	●	●	●	●	●	●	●	●	●	●	●	●	●	●	●	●	●
		20 - 21	Fleetside	8'	--	●	●	●	●	●	●	●	●	●	●	●	●	●	●	●	●	●	●	●	●	●	●
		15 - 19	Fleetside	6' 6"	--	●	●	●	●	●	●	●	●	●	●	●	●	●	●	●	●	●	●	●	●	●	●
		15 - 19	Fleetside	8'	--	●	●	●	●	●	●	●	●	●	●	●	●	●	●	●	●	●	●	●	●	●	●
	Extended	01 - 19	Fleetside	6' 6"	--	●	●	●	●	●	●	●	●	●	●	●	●	●	●	●	●	●	●	●	●	●	●
		20 - 21	Fleetside	7'	--	●	●	●	●	●	●	●	●	●	●	●	●	●	●	●	●	●	●	●	●	●	●
		01 - 21	Fleetside	8'	--	●	●	●	●	●	●	●	●	●	●	●	●	●	●	●	●	●	●	●	●	●	●
		Standard	01 - 06	Fleetside	6' 6"	--	●	●	●	●	●	●	●	●	●	●	●	●	●	●	●	●	●	●	●	●	●
01 - 21	Fleetside		8'	--	●	●	●	●	●	●	●	●	●	●	●	●	●	●	●	●	●	●	●	●	●	●	
Silverado / Sierra 2500 HD Classic	Crew	07 - 07	Fleetside	8'	--	●	●	●	●	●	●	●	●	●	●	●	●	●	●	●	●	●	●	●	●	●	
		07 - 07	Fleetside	6' 6"	--	●	●	●	●	●	●	●	●	●	●	●	●	●	●	●	●	●	●	●	●	●	
	Standard	07 - 07	Fleetside	6' 6"	--	●	●	●	●	●	●	●	●	●	●	●	●	●	●	●	●	●	●	●	●	●	●
		07 - 07	Fleetside	8'	--	●	●	●	●	●	●	●	●	●	●	●	●	●	●	●	●	●	●	●	●	●	●
Silverado / Sierra 3500	Crew	01 - 06	Fleetside	8'	--	●	●	●	●	●	●	●	●	●	●	●	●	●	●	●	●	●	●	●	●	●	
	Extended	01 - 06	Fleetside	8'	--	●	●	●	●	●	●	●	●	●	●	●	●	●	●	●	●	●	●	●	●	●	
	Standard	01 - 06	Fleetside	8'	--	●	●	●	●	●	●	●	●	●	●	●	●	●	●	●	●	●	●	●	●	●	
Silverado / Sierra 3500 Classic	Crew	07 - 07	Fleetside	8'	--	●	●	●	●	●	●	●	●	●	●	●	●	●	●	●	●	●	●	●	●	●	
	Extended	07 - 07	Fleetside	8'	--	●	●	●	●	●	●	●	●	●	●	●	●	●	●	●	●	●	●	●	●	●	
	Standard	07 - 07	Fleetside	8'	--	●	●	●	●	●	●	●	●	●	●	●	●	●	●	●	●	●	●	●	●	●	
Silverado / Sierra 3500 HD	Crew	20 - 21	Fleetside	7'	--	●	●	●	●	●	●	●	●	●	●	●	●	●	●	●	●	●	●	●	●	●	
		20 - 21	Fleetside	8'	--	●	●	●	●	●	●	●	●	●	●	●	●	●	●	●	●	●	●	●	●	●	
		15 - 19	Fleetside	6' 6"	--	●	●	●	●	●	●	●	●	●	●	●	●	●	●	●	●	●	●	●	●	●	●
		15 - 19	Fleetside	8'	--	●	●	●	●	●	●	●	●	●	●	●	●	●	●	●	●	●	●	●	●	●	●
	Extended	11 - 19	Fleetside	6' 6"	--	●	●	●	●	●	●	●	●	●	●	●	●	●	●	●	●	●	●	●	●	●	●
		07 - 21	Fleetside	8'	--	●	●	●	●	●	●	●	●	●	●	●	●	●	●	●	●	●	●	●	●	●	●
Standard	07 - 21	Fleetside	8'	--	●	●	●	●	●	●	●	●	●	●	●	●	●	●	●	●	●	●	●	●	●	●	
Dodge																											
Dakota	Extended	09 - 10	Fleetside	5' 6"	--	●	●	●	●	●	●	●	●	●	●	●	●	●	●	●	●	●	●	●	●	●	
		00 - 04	Fleetside	5' 6"	--	●	●	●	●	●	●	●	●	●	●	●	●	●	●	●	●	●	●	●	●	●	
		97 - 04	Fleetside	6' 6"	--	●	●	●	●	●	●	●	●	●	●	●	●	●	●	●	●	●	●	●	●	●	
	Standard	00 - 04	Fleetside	5' 6"	--	●	●	●	●	●	●	●	●	●	●	●	●	●	●	●	●	●	●	●	●	●	●
97 - 04		Fleetside	6' 6"	--	●	●	●	●	●	●	●	●	●	●	●	●	●	●	●	●	●	●	●	●	●	●	
Ram 1500	Crew	09 - 10	Fleetside	5' 7"	--	●	●	●	●	●	●	●	●	●	●	●	●	●	●	●	●	●	●	●	●	●	
		09 - 10	Fleetside	6' 4"	2	●	●	●	●	●	●	●	●	●	●	●	●	●	●	●	●	●	●	●	●	●	
		09 - 10	Fleetside	8'	--	●	●	●	●	●	●	●	●	●	●	●	●	●	●	●	●	●	●	●	●	●	
	Extended	09 - 10	Fleetside	5' 7"	--	●	●	●	●	●	●	●	●	●	●	●	●	●	●	●	●	●	●	●	●	●	●
		09 - 10	Fleetside	6' 4"	2	●	●	●	●	●	●	●	●	●	●	●	●	●	●	●	●	●	●	●	●	●	●
		09 - 10	Fleetside	8'	--	●	●	●	●	●	●	●	●	●	●	●	●	●	●	●	●	●	●	●	●	●	
	Ext. Crew	06 - 08	Fleetside	6' 6"	--	●	●	●	●	●	●	●	●	●	●	●	●	●	●	●	●	●	●	●	●	●	●
		06 - 08	Fleetside	8'	--	●	●	●	●	●	●	●	●	●	●	●	●	●	●	●	●	●	●	●	●	●	●
	Standard	09 - 10	Fleetside	5' 7"	--	●	●	●	●	●	●	●	●	●	●	●	●	●	●	●	●	●	●	●	●	●	●
		09 - 10	Fleetside	6' 4"	2	●	●	●	●	●	●	●	●	●	●	●	●	●	●	●	●	●	●	●	●	●	●
09 - 10		Fleetside	8'	--	●	●	●	●	●	●	●	●	●	●	●	●	●	●	●	●	●	●	●	●	●	●	
02 - 08		Fleetside	6' 6"	--	●	●	●	●	●	●	●	●	●	●	●	●	●	●	●	●	●	●	●	●	●	●	

Footnotes		For the most up-to-date application information please visit uwsta.com	
1 If your model is equipped with a factory, hard-plastic Tonneau System covering the bed rail, a crossover tool box will not fit.	3 If your model is equipped with a factory track-system, standard box-mounting may not apply.	* For Gloss Black, add -B instead of -BLK	
2 If your model is equipped with a Ram Box, a crossover tool box will not fit.	4 If your model is equipped with a factory bed-rail system, standard box-mounting may not apply.	† For Matte Black with rail, use part# SLD69-A-LP-MB-R	



Available ordering options
(listed above part numbers)

All part#s listed are Bright Aluminum. Use key below to identify alternative finishes or to add a rail. Then add desired suffix shown to end of part#.

A - Matte Black (add **-MB**)
B - Aluminum with Rail (add **-R**)
C - Matte Black with Rail (add **-MB-R**)
E - Gloss Black (add **-BLK**)

Secure Lock		Pull Handle		Gull Wing		Slim Line														
Standard		D.	Stand.		Standard		Deep		Standard			Deep								
A	A,B,C	A,B,C	A,C†	A,E*	A,E*	--	--	--	--	--	--	E	E	E	E	E*	E	E	E*	E*
SL-63-A-LP	SL-69-LP	SL-72-LP	SLD-69-A-LP	TBS-69-LP-PH	TBS-72-LP-PH	TB-60	TB-63	TB-69	TB-72	TBD-69	TBD-72	TBS-60-SL	TBS-63-SL	TBS-63-SL-LP	TBS-69-SL	TBS-69-SL-LP	TBS-72-SL	TBSD-69-SL	TBSD-69-SL-LP	TBSD-72-SL-LP

Make / Model	Cab Length	Years	Bed Style	Bed Length	Foot Notes	SL-63-A-LP	SL-69-LP	SL-72-LP	SLD-69-A-LP	TBS-69-LP-PH	TBS-72-LP-PH	TB-60	TB-63	TB-69	TB-72	TBD-69	TBD-72	TBS-60-SL	TBS-63-SL	TBS-63-SL-LP	TBS-69-SL	TBS-69-SL-LP	TBS-72-SL	TBSD-69-SL	TBSD-69-SL-LP	TBSD-72-SL-LP		
Dodge (continued)																												
Ram 2500 / 3500	Crew	03 - 08	Fleetside	6' 6"	--	--	--	●	--	--	●	--	--	--	●	--	●	--	--	--	--	--	●	--	--	●		
		03 - 08	Fleetside	8'	--	--	--	●	--	--	●	--	--	--	●	--	●	--	--	--	--	--	●	--	--	●		
	Ext. Crew	06 - 08	Fleetside	6' 6"	--	--	--	●	--	--	●	--	--	--	●	--	●	--	--	--	--	--	--	●	--	--	●	
		06 - 08	Fleetside	8'	--	--	--	●	--	--	●	--	--	--	●	--	●	--	--	--	--	--	--	●	--	--	●	
	Standard	03 - 08	Fleetside	6' 6"	--	--	--	●	--	--	●	--	--	--	●	--	●	--	--	--	--	--	--	●	--	--	●	
03 - 08		Fleetside	8'	--	--	--	●	--	--	●	--	--	--	●	--	●	--	--	--	--	--	--	●	--	--	●		
Ford																												
Explorer Sport Trac	--	07 - 10	Styleside	4' 6"	--	--	--	--	--	--	--	--	--	--	--	--	--	--	--	--	--	--	--	--	--	--		
		01 - 05	Styleside	4' 6"	--	●	--	--	--	--	--	●	--	--	--	--	--	--	●	●	--	--	--	--	--	--		
F-150	Crew	15 - 20	Styleside	5' 6"	--	--	●	--	●	●	--	--	--	●	--	●	--	--	--	--	●	●	--	--	--	--		
		15 - 20	Styleside	6' 6"	--	--	●	--	●	●	--	--	--	●	--	●	--	--	--	--	●	●	--	●	●	--	--	
		09 - 14	Styleside	5' 6"	--	--	●	--	●	●	--	--	--	●	--	●	--	--	--	--	●	●	--	●	●	--	--	
		09 - 14	Styleside	6' 6"	--	--	●	--	●	●	--	--	--	●	--	●	--	--	--	--	●	●	--	●	●	--	--	
		04 - 08	Styleside	5' 6"	--	--	--	●	--	●	●	--	--	--	●	--	●	--	--	--	--	●	●	--	●	●	--	--
		01 - 03	Styleside	5'	--	--	--	●	--	●	●	--	--	--	●	--	●	--	--	--	--	●	●	--	●	●	--	--
		01 - 03	Styleside	6' 6"	--	--	●	--	●	●	--	--	--	--	●	--	●	--	--	--	--	●	●	--	●	●	--	--
F-150	Extended	15 - 20	Styleside	6' 6"	--	--	●	--	●	●	--	--	--	●	--	●	--	--	--	--	●	●	--	●	●	--	--	
		15 - 20	Styleside	8'	--	--	●	--	●	●	--	--	--	●	--	●	--	--	--	--	●	●	--	●	●	--	--	
		09 - 14	Styleside	6' 6"	--	--	●	--	●	●	--	--	--	●	--	●	--	--	--	--	●	●	--	●	●	--	--	
		04 - 08	Styleside	6' 6"	--	--	--	●	--	●	●	--	--	--	●	--	●	--	--	--	--	●	●	--	●	●	--	--
		04 - 08	Flareside	6' 6"	--	--	--	●	--	●	●	--	--	--	●	--	●	--	--	--	--	●	●	--	●	●	--	--
		04 - 08	Styleside	8'	--	--	●	--	●	●	--	--	--	●	--	●	--	--	--	--	--	●	●	--	●	●	--	--
		97 - 03	Styleside	6' 6"	--	--	●	--	●	●	--	--	--	●	--	●	--	--	--	--	--	●	●	--	●	●	--	--
	Standard	15 - 20	Styleside	6' 6"	--	--	●	--	●	●	--	--	--	●	--	●	--	--	--	--	--	●	●	--	●	●	--	--
		15 - 20	Styleside	8'	--	--	●	--	●	●	--	--	--	●	--	●	--	--	--	--	--	●	●	--	●	●	--	--
		09 - 14	Styleside	6' 6"	--	--	●	--	●	●	--	--	--	●	--	●	--	--	--	--	--	●	●	--	●	●	--	--
		09 - 14	Styleside	8'	--	--	●	--	●	●	--	--	--	●	--	●	--	--	--	--	--	●	●	--	●	●	--	--
		04 - 08	Flareside	6' 6"	--	--	--	●	--	●	●	--	--	--	●	--	●	--	--	--	--	●	●	--	●	●	--	--
		04 - 08	Styleside	5' 6"	--	--	--	●	--	●	●	--	--	--	●	--	●	--	--	--	--	●	●	--	●	●	--	--
		04 - 08	Styleside	8'	--	--	●	--	●	●	--	--	--	●	--	●	--	--	--	--	--	●	●	--	●	●	--	--
F-150 Heritage	Extended	04 - 04	Styleside	6' 6"	--	--	●	--	●	●	--	--	--	●	--	●	--	--	--	--	●	●	--	●	●	--	--	
		04 - 04	Styleside	8'	--	--	●	--	●	●	--	--	--	●	--	●	--	--	--	--	●	●	--	●	●	--	--	
	Standard	04 - 04	Styleside	6' 6"	--	--	●	--	●	●	--	--	--	●	--	●	--	--	--	--	●	●	--	●	●	--	--	
		04 - 04	Flareside	6' 6"	--	--	--	●	--	●	●	--	--	●	--	●	--	--	--	--	●	●	--	●	●	--	--	
		04 - 04	Styleside	8'	--	--	●	--	●	●	--	--	--	●	--	●	--	--	--	--	●	●	--	●	●	--	--	
F-250 / F-350 Super Duty	Crew	17 - 20	Styleside	6' 9"	--	--	--	●	--	●	--	--	--	●	--	●	--	--	--	--	●	●	--	●	●	--	--	
		17 - 20	Styleside	8'	--	--	--	●	--	●	--	--	--	●	--	●	--	--	--	--	●	●	--	●	●	--	--	
		11 - 16	Styleside	6' 9"	--	--	--	●	--	●	--	--	--	●	--	●	--	--	--	--	●	●	--	●	●	--	--	
		11 - 16	Styleside	8'	--	--	--	●	--	●	--	--	--	●	--	●	--	--	--	--	●	●	--	●	●	--	--	
		99 - 10	Styleside	6' 9"	--	--	--	●	--	●	--	--	--	●	--	●	--	--	--	--	●	●	--	●	●	--	--	
99 - 10	Styleside	8'	--	--	--	●	--	●	--	--	--	●	--	●	--	--	--	--	●	●	--	●	●	--	--			

Footnotes		For the most up-to-date application information please visit uwsta.com	
1 If your model is equipped with a factory, hard-plastic Tonneau System covering the bed rail, a crossover tool box will not fit.	3 If your model is equipped with a factory track-system, standard box-mounting may not apply.	* For Gloss Black, add -B instead of -BLK	
2 If your model is equipped with a Ram Box, a crossover tool box will not fit.	4 If your model is equipped with a factory bed-rail system, standard box-mounting may not apply.	† For Matte Black with rail, use part# SLD69-A-LP-MB-R	



Available ordering options
(listed above part numbers)

All part#s listed are Bright Aluminum. Use key below to identify alternative finishes or to add a rail. Then add desired suffix shown to end of part#.

A - Matte Black (add **-MB**)
B - Aluminum with Rail (add **-R**)
C - Matte Black with Rail (add **-MB-R**)
E - Gloss Black (add **-BLK**)

Secure Lock		Pull Handle		Gull Wing		Slim Line														
Standard		D.	Stand.		Standard		Deep		Standard			Deep								
A	A,B,C	A,B,C	A,C†	A,E*	A,E*	--	--	--	--	--	--	E	E	E	E	E*	E	E	E*	E*
SL-63-A-LP	SL-69-LP	SL-72-LP	SLD-69-A-LP	TBS-69-LP-PH	TBS-72-LP-PH	TB-60	TB-63	TB-69	TB-72	TBD-69	TBD-72	TBS-60-SL	TBS-63-SL	TBS-63-SL-LP	TBS-69-SL	TBS-69-SL-LP	TBS-72-SL	TBSD-69-SL	TBSD-69-SL-LP	TBSD-72-SL-LP

Make / Model	Cab Length	Years	Bed Style	Bed Length	Foot Notes	SL-63-A-LP	SL-69-LP	SL-72-LP	SLD-69-A-LP	TBS-69-LP-PH	TBS-72-LP-PH	TB-60	TB-63	TB-69	TB-72	TBD-69	TBD-72	TBS-60-SL	TBS-63-SL	TBS-63-SL-LP	TBS-69-SL	TBS-69-SL-LP	TBS-72-SL	TBSD-69-SL	TBSD-69-SL-LP	TBSD-72-SL-LP	
Ford (continued)																											
F-250 / F-350 Super Duty	Extended	17 - 20	Styleside	6' 9"	--	--	--	●	--	--	●	--	--	--	●	--	●	--	--	--	--	--	●	--	--	●	
		17 - 20	Styleside	8'	--	--	--	●	--	--	●	--	--	--	●	--	●	--	--	--	--	--	●	--	--	●	
		11 - 16	Styleside	6' 9"	--	--	--	--	--	--	--	--	●	--	--	--	--	--	--	--	--	--	--	●	--	--	--
		11 - 16	Styleside	8'	--	--	--	●	--	--	●	--	--	--	●	--	●	--	--	--	--	--	--	●	--	--	●
		99 - 10	Styleside	8'	--	--	--	●	--	--	●	--	--	--	●	--	●	--	--	--	--	--	--	●	--	--	●
	99 - 10	Styleside	6' 9"	--	--	--	●	--	--	●	--	--	--	●	--	●	--	--	--	--	--	--	●	--	--	●	
	Standard	17 - 20	Styleside	8'	--	--	--	●	--	--	●	--	--	--	●	--	●	--	--	--	--	--	--	●	--	--	●
		11 - 16	Styleside	6' 9"	--	--	--	--	--	--	--	--	●	--	--	--	--	--	--	--	--	--	--	●	--	--	--
		11 - 16	Styleside	8'	--	--	--	●	--	--	●	--	--	--	●	--	●	--	--	--	--	--	--	●	--	--	●
99 - 10		Styleside	6' 9"	--	--	--	●	--	--	●	--	--	--	●	--	●	--	--	--	--	--	--	●	--	--	●	
F-450 Super Duty	Crew	08 - 20	Styleside	8'	--	--	●	--	--	●	--	--	--	●	--	●	--	--	--	--	--	●	--	--	●		
Ranger	Crew	19 - 20	Styleside	5'	--	●	--	--	--	--	--	--	--	--	--	--	--	--	●	●	--	--	--	--	--	--	
	Extended	19 - 20	Styleside	6'	--	●	--	--	--	--	--	--	--	--	--	--	--	--	●	●	--	--	--	--	--	--	
		06 - 11	Styleside	6'	--	●	--	--	--	--	--	●	--	--	--	--	--	--	●	●	--	--	--	--	--	--	
	Standard	98 - 11	Styleside	6'	--	●	--	--	--	--	--	●	--	--	--	--	--	--	●	●	--	--	--	--	--	--	--
98 - 11		Styleside	7'	--	●	--	--	--	--	--	●	--	--	--	--	--	--	●	●	--	--	--	--	--	--	--	

GMC
For GMC applications, see Chevrolet / GMC

Honda

Ridgeline	Crew	06 - 14	Fleetside	5'	--	--	--	--	--	--	--	●	--	--	--	--	--	●	--	--	--	--	--	--	--	--	--
-----------	------	---------	-----------	----	----	----	----	----	----	----	----	---	----	----	----	----	----	---	----	----	----	----	----	----	----	----	----

Hummer

H3T	Crew	09 - 10	Styleside	5' 5"	3	--	--	--	--	--	--	●	--	--	--	--	--	●	--	--	--	--	--	--	--	--
-----	------	---------	-----------	-------	---	----	----	----	----	----	----	---	----	----	----	----	----	---	----	----	----	----	----	----	----	----

Jeep

Gladiator	Crew	20 - 20	Styleside	5'	--	--	--	--	--	--	--	--	--	--	--	--	--	--	--	--	--	--	--	--	--	--
-----------	------	---------	-----------	----	----	----	----	----	----	----	----	----	----	----	----	----	----	----	----	----	----	----	----	----	----	----

Lincoln

Mark LT	Crew	06 - 08	Styleside	5' 6"	--	--	--	--	--	--	--	--	●	--	--	--	--	--	--	●	●	--	--	--	--	--
---------	------	---------	-----------	-------	----	----	----	----	----	----	----	----	---	----	----	----	----	----	----	---	---	----	----	----	----	----

Mazda

B2300	Extended	03 - 04	Styleside	6'	--	●	--	--	--	--	--	●	--	--	--	--	--	●	●	--	--	--	--	--	--	--
	Standard	01 - 09	Styleside	6'	--	●	--	--	--	--	--	●	--	--	--	--	--	--	●	●	--	--	--	--	--	--

B2500	Extended	98 - 00	Styleside	6'	--	●	--	--	--	--	--	●	--	--	--	--	--	●	●	--	--	--	--	--	--	--
	Standard	98 - 01	Styleside	6'	--	●	--	--	--	--	--	●	--	--	--	--	--	--	●	●	--	--	--	--	--	--

B3000	Extended	99 - 07	Styleside	6'	--	●	--	--	--	--	--	●	--	--	--	--	--	●	●	--	--	--	--	--	--	--
	Standard	98 - 07	Styleside	6'	--	●	--	--	--	--	--	●	--	--	--	--	--	--	●	●	--	--	--	--	--	--

B4000	Extended	00 - 09	Styleside	6'	--	●	--	--	--	--	--	●	--	--	--	--	--	●	●	--	--	--	--	--	--	--
-------	----------	---------	-----------	----	----	---	----	----	----	----	----	---	----	----	----	----	----	---	---	----	----	----	----	----	----	----

Mitsubishi

Raider	Extended	06 - 09	Styleside	5' 6"	--	--	--	--	--	--	--	--	--	--	--	--	--	●	●	--	--	--	--	--	--	--
--------	----------	---------	-----------	-------	----	----	----	----	----	----	----	----	----	----	----	----	----	---	---	----	----	----	----	----	----	----

Nissan

Frontier	Crew	05 - 20	Styleside	5'	--	●	--	--	--	--	--	●	--	--	--	--	--	●	●	--	--	--	--	--	--	--
		05 - 20	Styleside	6'	--	●	--	--	--	--	--	●	--	--	--	--	--	--	●	●	--	--	--	--	--	--
		00 - 04	Styleside	5'	--	--	--	--	--	--	--	--	--	--	--	--	--	--	●	--	--	--	--	--	--	--
		00 - 04	Styleside	6' 6"	--	--	--	--	--	--	--	--	--	--	--	--	--	--	●	--	--	--	--	--	--	--
	Extended	05 - 20	Styleside	6'	--	●	--	--	--	--	--	●	--	--	--	--	--	--	●	●	--	--	--	--	--	--
		98 - 04	Styleside	6' 6"	--	--	--	--	--	--	--	--	--	--	--	--	--	--	●	--	--	--	--	--	--	--
Standard	98 - 01	Styleside	6' 6"	--	--	--	--	--	--	--	--	--	--	--	--	--	--	●	--	--	--	--	--	--	--	

Footnotes For the most up-to-date application information please visit uwsta.com

- 1 If your model is equipped with a factory, hard-plastic Tonneau System covering the bed rail, a crossover tool box will not fit.
- 2 If your model is equipped with a Ram Box, a crossover tool box will not fit.
- 3 If your model is equipped with a factory track-system, standard box-mounting may not apply.
- 4 If your model is equipped with a factory bed-rail system, standard box-mounting may not apply.
- * For Gloss Black, add **-B** instead of **-BLK**
- † For Matte Black with rail, use part# SLD69-A-LP-MB-R



Available ordering options
(listed above part numbers)

All part#s listed are Bright Aluminum. Use key below to identify alternative finishes or to add a rail. Then add desired suffix shown to end of part#.

A - Matte Black (add **-MB**)
B - Aluminum with Rail (add **-R**)
C - Matte Black with Rail (add **-MB-R**)
E - Gloss Black (add **-BLK**)

Secure Lock		Pull Handle		Gull Wing		Slim Line														
Standard		D.	Stand.	Standard		Deep		Standard			Deep									
A	A,B,C	A,B,C	A,C†	A,E*	A,E*	--	--	--	--	--	E	E	E	E	E*	E	E	E*	E*	
SL-63-A-LP	SL-69-LP	SL-72-LP	SLD-69-A-LP	TBS-69-LP-PH	TBS-72-LP-PH	TB-60	TB-63	TB-69	TB-72	TBD-69	TBD-72	TBS-60-SL	TBS-63-SL	TBS-63-SL-LP	TBS-69-SL	TBS-69-SL-LP	TBS-72-SL	TBSD-69-SL	TBSD-69-SL-LP	TBSD-72-SL-LP

Make / Model	Cab Length	Years	Bed Style	Bed Length	Foot Notes	SL-63-A-LP	SL-69-LP	SL-72-LP	SLD-69-A-LP	TBS-69-LP-PH	TBS-72-LP-PH	TB-60	TB-63	TB-69	TB-72	TBD-69	TBD-72	TBS-60-SL	TBS-63-SL	TBS-63-SL-LP	TBS-69-SL	TBS-69-SL-LP	TBS-72-SL	TBSD-69-SL	TBSD-69-SL-LP	TBSD-72-SL-LP		
Nissan (continued)																												
Titan	Crew	17 - 20	Styleside	6' 6"	--	--	--	--	--	--	--	--	--	--	--	--	--	--	--	--	--	--	--	--	--	--	--	
		04 - 15	Styleside	5' 6"	--	--	●	--	--	●	--	--	--	●	--	--	--	--	--	--	--	●	●	--	●	--	--	--
	Extended	04 - 15	Styleside	6' 6"	--	--	●	--	●	●	--	--	--	●	--	●	--	--	--	--	--	●	●	--	●	●	--	--
		08 - 14	Styleside	7'	--	--	●	--	●	●	--	--	--	●	--	●	--	--	--	--	--	●	●	--	●	●	--	--
		08 - 09	Styleside	8'	--	--	●	--	●	●	--	--	--	●	--	●	--	--	--	--	--	●	●	--	●	●	--	--
Titan XD	Crew	16 - 20	Styleside	6' 6"	--	--	--	--	--	--	--	--	--	--	--	--	--	--	--	--	--	--	--	--	--	--		
Ram																												
1500	Crew	19 - 21	Fleetside	5' 7"	2	--	●	--	●	●	--	--	--	●	--	--	--	--	--	--	●	●	--	●	●	--	--	
		19 - 21	Fleetside	6' 4"	2	--	●	--	●	●	--	--	--	●	--	--	--	--	--	--	--	●	●	--	●	●	--	--
	Extended	19 - 21	Fleetside	5' 7"	2	--	●	--	●	●	--	--	--	●	--	--	--	--	--	--	--	●	●	--	●	●	--	--
		11 - 18	Fleetside	5' 7"	2	--	--	●	--	--	●	--	--	●	--	●	--	--	--	--	--	--	●	●	--	●	●	--
	Standard	11 - 18	Fleetside	6' 4"	2	--	--	●	--	--	●	--	--	●	--	●	--	--	--	--	--	--	●	●	--	●	●	--
		11 - 18	Fleetside	8'	--	--	--	●	--	--	●	--	--	●	--	●	--	--	--	--	--	--	●	●	--	●	●	--
1500 Classic	Extended	19 - 21	Fleetside	5' 7"	2	--	--	●	--	--	●	--	--	●	--	●	--	--	--	--	--	●	●	--	●	●	--	
		19 - 21	Fleetside	6' 4"	2	--	--	●	--	--	●	--	--	●	--	●	--	--	--	--	--	--	●	●	--	●	●	
	Standard	19 - 21	Fleetside	6' 4"	2	--	--	●	--	--	●	--	--	●	--	●	--	--	--	--	--	--	●	●	--	●	●	--
		19 - 21	Fleetside	8'	--	--	--	●	--	--	●	--	--	●	--	●	--	--	--	--	--	--	●	●	--	●	●	--
2500 / 3500	Crew	11 - 19	Fleetside	6' 4"	2	--	--	●	--	--	●	--	--	●	--	●	--	--	--	--	--	●	●	--	●	●	--	
		11 - 19	Fleetside	8'	--	--	--	●	--	--	●	--	--	●	--	●	--	--	--	--	--	--	●	●	--	●	●	
	Ext. Crew	11 - 19	Fleetside	6' 4"	2	--	--	●	--	--	●	--	--	●	--	●	--	--	--	--	--	--	●	●	--	●	●	--
		11 - 19	Fleetside	8'	--	--	--	●	--	--	●	--	--	●	--	●	--	--	--	--	--	--	●	●	--	●	●	--
	Standard	11 - 19	Fleetside	6' 4"	2	--	--	●	--	--	●	--	--	●	--	●	--	--	--	--	--	--	●	●	--	●	●	--
		11 - 19	Fleetside	8'	--	--	--	●	--	--	●	--	--	●	--	●	--	--	--	--	--	--	●	●	--	●	●	--
Dakota	Extended	11 - 11	Fleetside	5' 6"	--	--	--	--	--	--	--	--	--	--	--	--	--	--	●	●	--	--	--	--	--	--		
Suzuki																												
Equator	Crew	09 - 12	Styleside	5'	--	●	--	--	--	--	--	--	●	--	--	--	--	--	●	●	--	--	--	--	--	--		
		09 - 12	Styleside	6'	--	●	--	--	--	--	--	--	--	●	--	--	--	--	--	●	●	--	--	--	--	--	--	
Toyota																												
Tacoma	Crew	19 - 20	Fleetside	5'	4	●	--	--	--	--	--	--	●	--	--	--	--	--	●	●	--	--	--	--	--	--		
		05 - 15	Fleetside	5'	4	--	--	--	--	--	--	--	--	--	--	--	--	--	--	--	●	●	--	--	--	--	--	
		05 - 15	Fleetside	6'	4	--	--	--	--	--	--	--	--	--	--	--	--	--	--	--	●	●	--	--	--	--	--	
	Extended	19 - 20	Fleetside	6'	4	●	--	--	--	--	--	--	--	●	--	--	--	--	--	--	●	●	--	--	--	--	--	
		05 - 15	Fleetside	6'	4	--	--	--	--	--	--	--	--	--	--	--	--	--	--	--	●	●	--	--	--	--	--	
	Standard	05 - 14	Fleetside	6'	4	--	--	--	--	--	--	--	--	--	--	--	--	--	--	--	●	●	--	--	--	--	--	
96 - 04		Fleetside	6' 5"	--	--	--	--	--	--	--	--	--	--	--	--	--	--	--	●	--	--	--	--	--	--	--		
Tundra	Crew	07 - 20	Fleetside	6' 6"	--	--	●	--	--	●	--	--	●	--	--	--	--	--	--	--	●	●	--	●	●	--		
		07 - 20	Fleetside	8'	--	--	●	--	●	●	--	--	●	--	●	--	--	--	--	--	--	●	●	--	●	●	--	
	Extended	00 - 06	Fleetside	6' 5"	--	--	--	--	--	--	--	--	--	--	--	--	--	--	--	--	--	--	--	--	--	--	--	
		07 - 20	Fleetside	5' 5"	--	--	●	--	●	●	--	--	●	--	--	--	--	--	--	--	--	●	●	--	●	●	--	
	Standard	07 - 17	Fleetside	6' 6"	--	--	●	--	●	●	--	--	●	--	--	--	--	--	--	--	--	●	●	--	●	●	--	
		07 - 17	Fleetside	8'	--	--	●	--	●	●	--	--	●	--	●	--	--	--	--	--	--	●	●	--	●	●	--	
00 - 04	Fleetside	6' 5"	--	--	--	--	--	--	--	--	--	--	--	--	--	--	--	--	--	--	--	--	--	--	--			
00 - 06	Fleetside	8'	--	--	--	--	--	--	--	--	--	--	--	--	--	--	--	--	--	--	--	--	--	--	--			

Footnotes		For the most up-to-date application information please visit uwsta.com	
1 If your model is equipped with a factory, hard-plastic Tonneau System covering the bed rail, a crossover tool box will not fit.	3 If your model is equipped with a factory track-system, standard box-mounting may not apply.	* For Gloss Black, add -B instead of -BLK	
2 If your model is equipped with a Ram Box, a crossover tool box will not fit.	4 If your model is equipped with a factory bed-rail system, standard box-mounting may not apply.	† For Matte Black with rail, use part# SLD69-A-LP-MB-R	



TRANSFER TANK APPLICATION GUIDE

Make / Model		Cab Length	Years	Bed Style	Bed Length	Available ordering options																	
						Steel-Aluminum			Steel			Aluminum											
						Combo			L-shaped		R*	Combo				L-shaped		R*					
						ST-75-COMBO-W	ST-85-COMBO-W	ST-100-COMBO-W	ST-75-L-W	ST-85-L-W	ST-100-L-W	ST-45-R-W	TT-45-COMBO	TT-50-COMBO	TT-75-COMBO	TT-85-COMBO	TT-100-COMBO	TT-100-CB-B (black)	TT-50-L-T-P	TT-75-L-T-P	TT-85-L-T-P	TT-100-L-T-P	TT-45-R-T-P
Cadillac																							
Escalade EXT	Crew	07 - 12	Fleetside	5'	●	●	-	●	●	-	-	●	-	●	●	-	-	-	-	●	●	-	●
		02 - 06	Fleetside	5'	●	●	-	●	●	-	-	●	-	●	●	-	-	-	-	●	●	-	●
Chevrolet / GMC																							
Avalanche	Crew	07 - 12	Fleetside	5'	●	●	-	●	●	-	-	●	-	●	●	-	-	-	-	●	●	-	●
Avalanche 1500 / 2500	Crew	02 - 06	Fleetside	5'	●	●	-	●	●	-	-	●	-	●	●	-	-	-	-	●	●	-	●
Colorado / Canyon	Crew	19 - 21	Fleetside	5'	-	-	-	-	-	-	-	-	●	-	-	-	-	-	●	-	-	-	-
		15 - 18	Fleetside	5' 6"	-	-	-	-	-	-	-	-	●	-	-	-	-	-	●	-	-	-	-
		15 - 18	Fleetside	6'	-	-	-	-	-	-	-	-	●	-	-	-	-	-	●	-	-	-	-
		04 - 12	Styleside	5' 5"	-	-	-	-	-	-	-	-	●	-	-	-	-	-	●	-	-	-	-
	Extended	04 - 12	Styleside	6'	-	-	-	-	-	-	-	-	●	-	-	-	-	-	●	-	-	-	-
		15 - 18	Fleetside	6'	-	-	-	-	-	-	-	-	●	-	-	-	-	-	●	-	-	-	-
		04 - 12	Fleetside	6'	-	-	-	-	-	-	-	-	●	-	-	-	-	-	●	-	-	-	-
Standard	04 - 12	Styleside	6'	-	-	-	-	-	-	-	-	●	-	-	-	-	-	●	-	-	-	-	
S10 / Sonoma	Crew	01 - 04	Fleetside	4' 8"	-	-	-	-	-	-	-	-	●	-	-	-	-	-	●	-	-	-	-
	Extended	94 - 03	Fleetside	6'	-	-	-	-	-	-	-	-	●	-	-	-	-	-	●	-	-	-	-
	Standard	96 - 03	Stepside	6'	-	-	-	-	-	-	-	-	●	-	-	-	-	-	●	-	-	-	-
		94 - 03	Fleetside	6'	-	-	-	-	-	-	-	-	●	-	-	-	-	-	●	-	-	-	-
		94 - 03	Fleetside	7' 6"	-	-	-	-	-	-	-	-	●	-	-	-	-	-	●	-	-	-	-
Silverado / Sierra 1500	Crew	14 - 20	Fleetside	5' 8"	-	-	-	-	-	-	-	-	●	-	-	-	-	-	●	-	-	-	-
		14 - 20	Fleetside	6' 6"	●	●	-	●	●	-	●	●	-	●	●	-	-	-	-	●	●	-	●
		07 - 13	Fleetside	5' 8"	-	-	-	-	-	-	-	-	●	-	-	-	-	-	●	-	-	-	-
		04 - 06	Fleetside	8'	-	-	●	-	-	●	-	-	-	-	-	-	●	●	-	-	-	●	-
		99 - 06	Fleetside	5' 8.5"	-	-	-	-	-	-	-	-	-	●	-	-	-	-	-	●	-	-	-

* R = Rectangular

Applications continued on the following page



Available ordering options
 Steel part#s are Semi-Gloss White. To select Matte Black, change '-W' of part# to '-MB'
 Aluminum part#s are Bright Aluminum. To select Gloss Black, add '-BLK' to end of part#. Rectangular part#s not available in Gloss Black.

Steel-Aluminum			Steel				Aluminum										
Combo			L-shaped		R*	Combo					L-shaped			R*			
ST-75-COMBO-W	ST-85-COMBO-W	ST-100-COMBO-W	ST-75-L-W	ST-85-L-W	ST-100-L-W	ST-45-R-W	TT-45-COMBO	TT-50-COMBO	TT-75-COMBO	TT-85-COMBO	TT-100-COMBO	TT-100-CB-B (black)	TT-50-L-T-P	TT-75-L-T-P	TT-85-L-T-P	TT-100-L-T-P	TT-45-R-T-P

Make / Model	Cab Length	Years	Bed Style	Bed Length	ST-75-COMBO-W	ST-85-COMBO-W	ST-100-COMBO-W	ST-75-L-W	ST-85-L-W	ST-100-L-W	ST-45-R-W	TT-45-COMBO	TT-50-COMBO	TT-75-COMBO	TT-85-COMBO	TT-100-COMBO	TT-100-CB-B (black)	TT-50-L-T-P	TT-75-L-T-P	TT-85-L-T-P	TT-100-L-T-P	TT-45-R-T-P	
Chevrolet (continued)																							
Silverado / Sierra 1500	Extended	14 - 20	Fleetside	6' 6"	●	●	--	●	●	--	●	●	--	●	●	--	--	--	●	●	--	●	
		07 - 13	Fleetside	6' 6"	●	●	--	●	●	--	●	●	--	●	●	--	--	--	●	●	--	●	
		07 - 13	Fleetside	8'	--	--	●	--	--	●	--	--	--	--	--	●	●	--	--	--	--	●	--
		99 - 05	Stepside	6' 6"	--	--	--	--	--	--	--	--	--	●	--	--	--	--	●	--	--	--	--
		99 - 06	Fleetside	6' 6"	--	--	--	--	--	--	--	--	--	●	--	--	--	--	●	--	--	--	--
		99 - 06	Fleetside	8'	--	--	●	--	--	●	--	--	--	--	--	●	●	--	--	--	--	●	--
	Standard	14 - 20	Fleetside	6' 6"	●	●	--	●	●	--	●	●	--	●	●	--	--	--	●	●	--	●	
		14 - 20	Fleetside	8'	--	--	●	--	--	●	--	--	--	--	--	●	●	--	--	--	--	●	--
		07 - 13	Fleetside	6' 6"	●	●	--	●	●	--	●	●	--	●	●	--	--	--	●	●	--	●	
		07 - 13	Fleetside	8'	--	--	●	--	--	●	--	--	--	--	--	●	●	--	--	--	--	●	--
		99 - 05	Stepside	6' 6"	--	--	--	--	--	--	--	--	--	●	--	--	--	--	●	--	--	--	--
		99 - 06	Fleetside	6' 6"	●	●	--	●	●	--	●	●	--	●	●	--	--	--	●	●	--	●	
99 - 06	Fleetside	8'	--	--	●	--	--	●	--	--	--	--	--	●	●	--	--	--	--	●	--		
Silverado / Sierra 1500 Classic	Crew	07 - 07	Fleetside	5' 8.5"	--	--	--	--	--	--	--	--	●	--	--	--	--	●	--	--	--	--	
		07 - 07	Fleetside	8'	--	--	●	--	--	●	--	--	--	--	--	●	●	--	--	--	●	--	
	Extended	07 - 07	Fleetside	6' 6"	--	--	--	--	--	--	--	--	--	●	--	--	--	--	●	--	--	--	--
		07 - 07	Fleetside	8'	--	--	●	--	--	●	--	--	--	--	--	●	●	--	--	--	●	--	
	Standard	07 - 07	Fleetside	6' 6"	●	●	--	●	●	--	●	●	--	●	●	--	--	--	●	●	--	●	
		07 - 07	Fleetside	8'	--	--	●	--	--	●	--	--	--	--	--	●	●	--	--	--	●	--	
Silverado 1500 LD / Sierra 1500 Limited	Extended	19 - 19	Fleetside	6' 6"	●	●	--	●	●	--	●	●	--	●	●	--	--	--	●	●	--	●	
Silverado / Sierra 2500	Crew	04 - 04	Fleetside	8'	--	--	●	--	--	●	--	--	--	--	●	●	--	--	--	--	●	--	
		99 - 04	Fleetside	6' 6"	●	●	--	●	●	--	●	●	--	●	●	--	--	--	●	●	--	●	
	Standard	99 - 04	Fleetside	8'	--	--	●	--	--	●	--	--	--	--	●	●	--	--	--	--	●	--	
		99 - 04	Fleetside	6' 6"	●	●	--	●	●	--	●	●	--	●	●	--	--	--	●	●	--	●	
		99 - 04	Fleetside	8'	--	--	●	--	--	●	--	--	--	--	●	●	--	--	--	--	●	--	
Silverado / Sierra 2500 HD	Crew	20 - 21	Fleetside	7'	●	●	--	●	●	--	●	●	--	●	●	--	--	--	●	●	--	●	
		20 - 21	Fleetside	8'	●	●	--	●	●	--	●	●	--	●	●	--	--	--	●	●	--	●	
		15 - 19	Fleetside	6' 6"	●	●	--	●	●	--	●	●	--	●	●	--	--	--	●	●	--	●	
		15 - 19	Fleetside	8'	--	--	●	--	--	●	--	--	--	--	--	●	●	--	--	--	--	●	
		01 - 06	Fleetside	8'	--	--	●	--	--	●	--	--	--	--	--	●	●	--	--	--	--	●	
	Extended	20 - 21	Fleetside	7'	●	●	--	●	●	--	●	●	--	●	●	--	--	--	●	●	--	●	
		20 - 21	Fleetside	8'	●	●	--	●	●	--	●	●	--	●	●	--	--	--	●	●	--	●	
		01 - 19	Fleetside	6' 6"	●	●	--	●	●	--	●	●	--	●	●	--	--	--	●	●	--	●	
	Standard	01 - 19	Fleetside	8'	--	--	●	--	--	●	--	--	--	--	--	●	●	--	--	--	--	●	
		01 - 06	Fleetside	6' 6"	●	●	--	●	●	--	●	●	--	●	●	--	--	--	●	●	--	●	
		20 - 21	Fleetside	8'	●	●	--	●	●	--	●	●	--	●	●	--	--	--	●	●	--	●	
		01 - 19	Fleetside	8'	--	--	●	--	--	●	--	--	--	--	--	●	●	--	--	--	--	●	
Silverado / Sierra 2500 HD Classic	Crew	07 - 07	Fleetside	8'	--	--	●	--	--	●	--	--	--	--	●	●	--	--	--	--	●		
		07 - 07	Fleetside	6' 6"	●	●	--	●	●	--	●	●	--	●	●	--	--	--	●	●	--	●	
	Standard	07 - 07	Fleetside	8'	--	--	●	--	--	●	--	--	--	--	●	●	--	--	--	--	●		
		07 - 07	Fleetside	6' 6"	●	●	--	●	●	--	●	●	--	●	●	--	--	--	●	●	--	●	
Silverado / Sierra 3500	Crew	01 - 06	Fleetside	8'	--	--	●	--	--	●	--	--	--	--	●	●	--	--	--	--	●		
	Extended	01 - 06	Fleetside	8'	--	--	●	--	--	●	--	--	--	--	●	●	--	--	--	--	●		
	Standard	01 - 06	Fleetside	8'	--	--	●	--	--	●	--	--	--	--	●	●	--	--	--	--	●		

* R = Rectangular

Applications continued on the following page



Available ordering options
 Steel part#s are Semi-Gloss White. To select Matte Black, change '-W' of part# to '-MB'
 Aluminum part#s are Bright Aluminum. To select Gloss Black, add '-BLK' to end of part#. Rectangular part#s not available in Gloss Black.

Steel-Aluminum			Steel				Aluminum										
Combo			L-shaped		R*	Combo					L-shaped			R*			
ST-75-COMBO-W	ST-85-COMBO-W	ST-100-COMBO-W	ST-75-L-W	ST-85-L-W	ST-100-L-W	ST-45-R-W	TT-45-COMBO	TT-50-COMBO	TT-75-COMBO	TT-85-COMBO	TT-100-COMBO	TT-100-CB-B (black)	TT-50-L-T-P	TT-75-L-T-P	TT-85-L-T-P	TT-100-L-T-P	TT-45-R-T-P

Make / Model	Cab Length	Years	Bed Style	Bed Length	ST-75-COMBO-W	ST-85-COMBO-W	ST-100-COMBO-W	ST-75-L-W	ST-85-L-W	ST-100-L-W	ST-45-R-W	TT-45-COMBO	TT-50-COMBO	TT-75-COMBO	TT-85-COMBO	TT-100-COMBO	TT-100-CB-B (black)	TT-50-L-T-P	TT-75-L-T-P	TT-85-L-T-P	TT-100-L-T-P	TT-45-R-T-P	
Chevrolet (continued)																							
Silverado / Sierra 3500 Classic	Crew	07 - 07	Fleetside	8'	--	--	●	--	--	●	--	--	--	--	--	●	●	--	--	--	●	--	
	Extended	07 - 07	Fleetside	8'	--	--	●	--	--	●	--	--	--	--	--	●	●	--	--	--	●	--	
	Standard	07 - 07	Fleetside	8'	--	--	●	--	--	●	--	--	--	--	--	●	●	--	--	--	●	--	
Silverado / Sierra 3500 HD	Crew	20 - 20	Fleetside	7'	●	●	--	●	●	--	●	●	--	●	●	--	--	--	●	●	--	●	
		20 - 20	Fleetside	8'	●	●	--	●	●	--	●	●	--	●	●	--	--	--	●	●	--	●	
		15 - 19	Fleetside	6' 6"	●	●	--	●	●	--	●	●	--	●	●	--	--	--	●	●	--	●	
		15 - 19	Fleetside	8'	--	--	●	--	--	●	--	--	--	--	--	●	●	--	--	--	●	--	
	Extended	11 - 19	Fleetside	6' 6"	●	●	--	●	●	--	●	●	--	●	●	--	--	--	--	●	●	--	●
		20 - 20	Fleetside	8'	●	●	--	●	●	--	●	●	--	●	●	--	--	--	--	●	●	--	●
		07 - 19	Fleetside	8'	--	--	●	--	--	●	--	--	--	--	--	●	●	--	--	--	●	--	
	Standard	20 - 20	Fleetside	8'	●	●	--	●	●	--	●	●	--	●	●	--	--	--	--	●	●	--	●
07 - 19		Fleetside	8'	--	--	●	--	--	●	--	--	--	--	--	●	●	--	--	--	●	--		
Dodge																							
Dakota	Extended	09 - 10	Fleetside	5' 6"	--	--	--	--	--	--	--	--	●	--	--	--	--	●	--	--	--	--	
		00 - 04	Fleetside	5' 6"	--	--	--	--	--	--	--	--	●	--	--	--	--	●	--	--	--	--	
		97 - 04	Fleetside	6' 6"	--	--	--	--	--	--	--	--	●	--	--	--	--	●	--	--	--	--	
	Standard	00 - 04	Fleetside	5' 6"	--	--	--	--	--	--	--	--	●	--	--	--	--	●	--	--	--	--	
		87 - 04	Fleetside	6' 6"	--	--	--	--	--	--	--	--	●	--	--	--	--	●	--	--	--	--	
Ram 1500	Crew	09 - 10	Fleetside	5' 7"	--	--	--	--	--	--	--	●	--	--	--	--	●	--	--	--	--		
		09 - 10	Fleetside	6' 4"	--	--	--	--	--	--	--	●	--	--	--	--	●	--	--	--	--		
		09 - 10	Fleetside	8'	--	--	●	--	--	●	--	--	--	--	●	●	--	--	--	--	●	--	
	Extended	09 - 10	Fleetside	5' 7"	--	--	--	--	--	--	--	--	●	--	--	--	--	●	--	--	--	--	
		09 - 10	Fleetside	6' 4"	--	--	--	--	--	--	--	--	●	--	--	--	--	●	--	--	--	--	
		09 - 10	Fleetside	8'	--	--	●	--	--	●	--	--	--	--	●	●	--	--	--	--	●	--	
	Ext. Crew	06 - 08	Fleetside	6' 6"	--	--	--	--	--	--	--	--	●	--	--	--	--	●	--	--	--	--	
		06 - 08	Fleetside	8'	--	--	●	--	--	●	--	--	--	--	●	●	--	--	--	--	●	--	
	Standard	09 - 10	Fleetside	5' 7"	--	--	--	--	--	--	--	--	●	--	--	--	--	●	--	--	--	--	
		09 - 10	Fleetside	6' 4"	--	--	--	--	--	--	--	--	●	--	--	--	--	●	--	--	--	--	
09 - 10		Fleetside	8'	--	--	●	--	--	●	--	--	--	--	●	●	--	--	--	--	●	--		
02 - 08		Fleetside	6' 6"	--	--	--	--	--	--	--	--	●	--	--	--	--	●	--	--	--	--		
Ram 2500 / 3500	Crew	03 - 08	Fleetside	8'	--	--	●	--	--	●	--	--	--	--	●	●	--	--	--	--	●	--	
	Ext. Crew	06 - 08	Fleetside	8'	--	--	●	--	--	●	--	--	--	--	●	●	--	--	--	--	●	--	
	Standard	03 - 08	Fleetside	8'	--	--	●	--	--	●	--	--	--	--	●	●	--	--	--	--	●	--	
Ford																							
Explorer Sport Trac	--	07 - 10	Styleside	4' 6"	--	--	--	--	--	--	--	●	--	--	--	--	●	--	--	--	--		
		01 - 05	Styleside	4' 6"	--	--	--	--	--	--	--	--	●	--	--	--	--	●	--	--	--	--	
F-150	Crew	15 - 20	Styleside	5' 6"	●	●	--	●	●	--	--	●	--	●	●	--	--	--	●	●	--	●	
		15 - 20	Styleside	6' 6"	●	●	--	●	●	--	--	●	--	●	●	--	--	--	●	●	--	●	
		09 - 14	Styleside	5' 6"	●	●	--	●	●	--	--	●	--	●	●	--	--	--	●	●	--	●	
		09 - 14	Styleside	6' 6"	●	●	--	●	●	--	--	●	--	●	●	--	--	--	●	●	--	●	
		04 - 08	Styleside	5' 6"	●	●	--	●	●	--	--	●	--	●	●	--	--	--	●	●	--	●	
		01 - 03	Styleside	5'	●	●	--	●	●	--	--	●	--	●	●	--	--	--	●	●	--	●	
		01 - 03	Styleside	6' 6"	●	●	--	●	●	--	--	●	--	●	●	--	--	--	●	●	--	●	
01 - 08	Styleside	8'	●	●	--	●	●	--	--	●	--	●	●	--	--	--	●	●	--	●			

* R = Rectangular

Applications continued on the following page



Available ordering options
 Steel part#s are Semi-Gloss White. To select Matte Black, change '-W' of part# to '-MB'
 Aluminum part#s are Bright Aluminum. To select Gloss Black, add '-BLK' to end of part#. Rectangular part#s not available in Gloss Black.

Steel-Aluminum			Steel				Aluminum										
Combo			L-shaped		R*		Combo					L-shaped			R*		
ST-75-COMBO-W	ST-85-COMBO-W	ST-100-COMBO-W	ST-75-L-W	ST-85-L-W	ST-100-L-W	ST-45-R-W	TT-45-COMBO	TT-50-COMBO	TT-75-COMBO	TT-85-COMBO	TT-100-COMBO	TT-100-CB-B (black)	TT-50-L-T-P	TT-75-L-T-P	TT-85-L-T-P	TT-100-L-T-P	TT-45-R-T-P

Make / Model	Cab Length	Years	Bed Style	Bed Length	ST-75-COMBO-W	ST-85-COMBO-W	ST-100-COMBO-W	ST-75-L-W	ST-85-L-W	ST-100-L-W	ST-45-R-W	TT-45-COMBO	TT-50-COMBO	TT-75-COMBO	TT-85-COMBO	TT-100-COMBO	TT-100-CB-B (black)	TT-50-L-T-P	TT-75-L-T-P	TT-85-L-T-P	TT-100-L-T-P	TT-45-R-T-P	
Ford (continued)																							
F-150	Extended	15 - 20	Styleside	6' 6"	●	●	-	●	●	-	-	●	-	●	●	-	-	-	●	●	-	●	
		15 - 20	Styleside	8'	●	●	-	●	●	-	-	-	●	-	●	●	-	-	-	●	●	-	●
		09 - 14	Styleside	6' 6"	●	●	-	●	●	-	-	-	●	-	●	●	-	-	-	●	●	-	●
		04 - 08	Styleside	6' 6"	●	●	-	●	●	-	-	-	●	-	●	●	-	-	-	●	●	-	●
		04 - 08	Flareside	6' 6"	●	●	-	●	●	-	-	-	●	-	●	●	-	-	-	●	●	-	●
		04 - 08	Styleside	8'	●	●	-	●	●	-	-	-	●	-	●	●	-	-	-	●	●	-	●
		97 - 03	Styleside	6' 6"	●	●	-	●	●	-	-	-	●	-	●	●	-	-	-	●	●	-	●
		97 - 03	Flareside	6' 6"	●	●	-	●	●	-	-	-	●	-	●	●	-	-	-	●	●	-	●
		97 - 03	Styleside	8'	●	●	-	●	●	-	-	-	●	-	●	●	-	-	-	●	●	-	●
	Standard	15 - 20	Styleside	6' 6"	●	●	-	●	●	-	-	-	●	-	●	●	-	-	-	●	●	-	●
		15 - 20	Styleside	8'	●	●	-	●	●	-	-	-	●	-	●	●	-	-	-	●	●	-	●
		09 - 14	Styleside	6' 6"	●	●	-	●	●	-	-	-	●	-	●	●	-	-	-	●	●	-	●
		09 - 14	Styleside	8'	●	●	-	●	●	-	-	-	●	-	●	●	-	-	-	●	●	-	●
		04 - 08	Flareside	6' 6"	●	●	-	●	●	-	-	-	●	-	●	●	-	-	-	●	●	-	●
		04 - 08	Styleside	5' 6"	●	●	-	●	●	-	-	-	●	-	●	●	-	-	-	●	●	-	●
04 - 08		Styleside	8'	●	●	-	●	●	-	-	-	●	-	●	●	-	-	-	●	●	-	●	
97 - 03		Styleside	6' 6"	●	●	-	●	●	-	-	-	●	-	●	●	-	-	-	●	●	-	●	
F-150 Heritage	Extended	04 - 04	Styleside	6' 6"	●	●	-	●	●	-	-	●	-	●	●	-	-	-	●	●	-	●	
		04 - 04	Styleside	8'	●	●	-	●	●	-	-	-	●	-	●	●	-	-	-	●	●	-	●
	Standard	04 - 04	Styleside	6' 6"	●	●	-	●	●	-	-	-	●	-	●	●	-	-	-	●	●	-	●
		04 - 04	Flareside	6' 6"	●	●	-	●	●	-	-	-	●	-	●	●	-	-	-	●	●	-	●
		04 - 04	Styleside	8'	●	●	-	●	●	-	-	-	●	-	●	●	-	-	-	●	●	-	●
F-250 / F-350 Super Duty	Crew	17 - 20	Styleside	8'	●	●	-	●	●	-	●	●	-	●	●	-	-	-	●	●	-	●	
		17 - 20	Styleside	6' 9"	●	●	-	●	●	-	●	●	-	●	●	-	-	-	●	●	-	●	
		11 - 16	Styleside	6' 9"	●	●	-	●	●	-	●	●	-	●	●	-	-	-	●	●	-	●	
		11 - 16	Styleside	8'	●	●	-	●	●	-	●	●	-	●	●	-	-	-	●	●	-	●	
		99 - 10	Styleside	6' 9"	●	●	-	●	●	-	●	●	-	●	●	-	-	-	●	●	-	●	
		99 - 10	Styleside	8'	●	●	-	●	●	-	●	●	-	●	●	-	-	-	●	●	-	●	
	Extended	17 - 20	Styleside	6' 9"	●	●	-	●	●	-	●	●	-	●	●	-	-	-	●	●	-	●	
		17 - 20	Styleside	8'	●	●	-	●	●	-	●	●	-	●	●	-	-	-	●	●	-	●	
		11 - 16	Styleside	6' 9"	●	●	-	●	●	-	●	●	-	●	●	-	-	-	●	●	-	●	
		11 - 16	Styleside	8'	●	●	-	●	●	-	●	●	-	●	●	-	-	-	●	●	-	●	
		99 - 10	Styleside	6' 9"	●	●	-	●	●	-	●	●	-	●	●	-	-	-	●	●	-	●	
		99 - 10	Styleside	8'	●	●	-	●	●	-	●	●	-	●	●	-	-	-	●	●	-	●	
	Standard	17 - 20	Styleside	8'	●	●	-	●	●	-	●	●	-	●	●	-	-	-	●	●	-	●	
		11 - 16	Styleside	6' 9"	●	●	-	●	●	-	●	●	-	●	●	-	-	-	●	●	-	●	
		11 - 16	Styleside	8'	●	●	-	●	●	-	●	●	-	●	●	-	-	-	●	●	-	●	
99 - 10		Styleside	6' 9"	●	●	-	●	●	-	●	●	-	●	●	-	-	-	●	●	-	●		
99 - 10		Styleside	8'	●	●	-	●	●	-	●	●	-	●	●	-	-	-	●	●	-	●		
F-450 Super Duty	Crew	17 - 20	Styleside	8'	●	●	-	●	●	-	●	●	-	●	●	-	-	-	●	●	-	●	
		11 - 16	Styleside	8'	●	●	-	●	●	-	●	●	-	●	●	-	-	-	●	●	-	●	
		08 - 10	Styleside	8'	●	●	-	●	●	-	●	●	-	●	●	-	-	-	●	●	-	●	
Ranger	Crew	19 - 20	Styleside	5'	-	-	-	-	-	-	-	-	●	-	-	-	-	●	-	-	-	-	
		19 - 20	Styleside	6'	-	-	-	-	-	-	-	-	-	●	-	-	-	-	●	-	-	-	
	Standard	06 - 11	Styleside	6'	-	-	-	-	-	-	-	-	-	●	-	-	-	-	●	-	-	-	
		98 - 09	Styleside	7'	-	-	-	-	-	-	-	-	-	●	-	-	-	-	●	-	-	-	

* R = Rectangular

Applications continued on the following page



Available ordering options
 Steel part#s are Semi-Gloss White. To select Matte Black, change '-W' of part# to '-MB'
 Aluminum part#s are Bright Aluminum. To select Gloss Black, add '-BLK' to end of part#. Rectangular part#s not available in Gloss Black.

Make / Model	Cab Length	Years	Bed Style	Bed Length	Steel-Aluminum			Steel			Aluminum												
					Combo	L-shaped	R*	Combo	L-shaped	R*													
					ST-75-COMBO-W	ST-85-COMBO-W	ST-100-COMBO-W	ST-75-L-W	ST-85-L-W	ST-100-L-W	ST-45-R-W	TT-45-COMBO	TT-50-COMBO	TT-75-COMBO	TT-85-COMBO	TT-100-COMBO	TT-100-CB-B (black)	TT-50-L-T-P	TT-75-L-T-P	TT-85-L-T-P	TT-100-L-T-P	TT-45-R-T-P	
GMC																							
For GMC applications, see Chevrolet / GMC																							
Honda																							
Ridgeline	Crew	17 - 18	Fleetside	5' 5"	--	--	--	--	--	--	--	--	●	--	--	--	--	●	--	--	--	--	
		06 - 14	Fleetside	5'	--	--	--	--	--	--	--	--	--	●	--	--	--	--	●	--	--	--	--
Hummer																							
H3T	Crew	09 - 10	Styleside	5' 5"	--	--	--	--	--	--	--	--	●	--	--	--	--	●	--	--	--	--	
Isuzu																							
i-280	Extended	06 - 06	Styleside	6'	--	--	--	--	--	--	--	--	●	--	--	--	--	●	--	--	--	--	
i-290	Extended	07 - 08	Styleside	6'	--	--	--	--	--	--	--	--	●	--	--	--	--	●	--	--	--	--	
i-350	Crew	06 - 06	Styleside	5' 5"	--	--	--	--	--	--	--	--	●	--	--	--	--	●	--	--	--	--	
i-370	Crew	07 - 08	Styleside	5' 5"	--	--	--	--	--	--	--	--	●	--	--	--	--	●	--	--	--	--	
Jeep																							
Gladiator	Crew	20 - 20	Styleside	5'	--	--	--	--	--	--	--	--	●	--	--	--	--	●	--	--	--	--	
Lincoln																							
Mark LT	Crew	06 - 08	Styleside	5' 6"	--	--	--	--	--	--	--	--	●	--	--	--	--	●	--	--	--	--	
Mazda																							
B2300	Extended	03 - 04	Styleside	6'	--	--	--	--	--	--	--	--	●	--	--	--	--	●	--	--	--	--	
	Standard	01 - 09	Styleside	6'	--	--	--	--	--	--	--	--	●	--	--	--	--	●	--	--	--	--	
B2500	Extended	00 - 00	Styleside	6'	--	--	--	--	--	--	--	--	●	--	--	--	--	●	--	--	--	--	
		98 - 99	Styleside	6'	--	--	--	--	--	--	--	--	●	--	--	--	--	●	--	--	--	--	
	Standard	00 - 01	Styleside	6'	--	--	--	--	--	--	--	--	●	--	--	--	--	●	--	--	--	--	
		98 - 99	Styleside	6'	--	--	--	--	--	--	--	--	●	--	--	--	--	●	--	--	--	--	
B3000	Extended	00 - 07	Styleside	6'	--	--	--	--	--	--	--	--	●	--	--	--	--	●	--	--	--	--	
		99 - 99	Styleside	6'	--	--	--	--	--	--	--	--	●	--	--	--	--	●	--	--	--	--	
	Standard	00 - 07	Styleside	6'	--	--	--	--	--	--	--	--	●	--	--	--	--	●	--	--	--	--	
		98 - 98	Styleside	6'	--	--	--	--	--	--	--	--	●	--	--	--	--	●	--	--	--	--	
B4000	Extended	00 - 09	Styleside	6'	--	--	--	--	--	--	--	●	--	--	--	--	●	--	--	--	--		
Mitsubishi																							
Raider	Extended	06 - 09	Styleside	5' 6"	--	--	--	--	--	--	--	--	●	--	--	--	--	●	--	--	--	--	
Nissan																							
Frontier	Crew	05 - 20	Styleside	5'	--	--	--	--	--	--	--	--	●	--	--	--	--	●	--	--	--	--	
		05 - 20	Styleside	6'	--	--	--	--	--	--	--	--	●	--	--	--	--	●	--	--	--	--	
		00 - 04	Styleside	5'	--	--	--	--	--	--	--	--	●	--	--	--	--	●	--	--	--	--	
		00 - 04	Styleside	6' 6"	--	--	--	--	--	--	--	--	●	--	--	--	--	●	--	--	--	--	
	Extended	05 - 20	Styleside	6'	--	--	--	--	--	--	--	--	●	--	--	--	--	●	--	--	--	--	
		98 - 04	Styleside	6' 6"	--	--	--	--	--	--	--	--	●	--	--	--	--	●	--	--	--	--	
		98 - 01	Styleside	6' 6"	--	--	--	--	--	--	--	--	●	--	--	--	--	●	--	--	--	--	
Titan	Crew	17 - 20	Styleside	6' 6"	--	--	--	--	--	--	--	--	●	--	--	--	--	●	--	--	--	--	
		04 - 15	Styleside	5' 6"	--	--	--	--	--	--	--	--	●	--	--	--	--	●	--	--	--	--	
	Extended	04 - 15	Styleside	6' 6"	--	--	--	--	--	--	--	--	●	--	--	--	--	●	--	--	--	--	
		08 - 09	Styleside	8'	--	--	●	--	--	●	--	--	--	--	●	●	--	--	--	●	--	--	
Titan XD	Crew	16 - 20	Styleside	6' 6"	--	--	--	--	--	--	--	--	●	--	--	--	--	●	--	--	--	--	

* R = Rectangular

Applications continued on the following page

		Available ordering options Steel part#s are Semi-Gloss White. To select Matte Black, change '-W' of part# to '-MB' Aluminum part#s are Bright Aluminum. To select Gloss Black, add '-BLK' to end of part#. Rectangular part#s not available in Gloss Black.			Steel-Aluminum			Steel			Aluminum										
					Combo			L-shaped			R*	Combo						L-shaped			R*
					ST-75-COMBO-W	ST-85-COMBO-W	ST-100-COMBO-W	ST-75-L-W	ST-85-L-W	ST-100-L-W	ST-45-R-W	TT-45-COMBO	TT-50-COMBO	TT-75-COMBO	TT-85-COMBO	TT-100-COMBO	TT-100-CB-B (black)	TT-50-L-T-P	TT-75-L-T-P	TT-85-L-T-P	TT-100-L-T-P
Make / Model	Cab Length	Years	Bed Style	Bed Length																	
Ram																					
1500	Crew	19 - 21	Fleetside	5' 7"	--	--	--	--	--	--	--	--	●	--	--	--	--	●	--		
		19 - 21	Fleetside	6' 4"	--	--	--	--	--	--	--	--	--	●	--	--	--	--	●	--	
	Extended	19 - 21	Fleetside	5' 7"	--	--	--	--	--	--	--	--	--	●	--	--	--	--	●	--	
		11 - 18	Fleetside	5' 7"	--	--	--	--	--	--	--	--	--	●	--	--	--	--	●	--	
	Standard	11 - 18	Fleetside	6' 4"	--	--	--	--	--	--	--	--	--	●	--	--	--	--	●	--	
		11 - 18	Fleetside	8'	--	--	●	--	--	●	--	--	--	--	●	●	--	--	--	●	--
1500 Classic	Extended	19 - 21	Fleetside	5' 7"	--	--	--	--	--	--	--	--	●	--	--	--	--	●	--		
		19 - 21	Fleetside	6' 4"	--	--	--	--	--	--	--	--	--	●	--	--	--	--	●	--	
	Standard	19 - 21	Fleetside	6' 4"	--	--	--	--	--	--	--	--	--	●	--	--	--	--	●	--	
		19 - 21	Fleetside	8'	--	--	●	--	--	●	--	--	--	--	●	●	--	--	--	●	--
2500 / 3500	Crew	11 - 19	Fleetside	6' 4"	--	--	--	--	--	--	--	--	●	--	--	--	--	●	--		
		11 - 19	Fleetside	8'	--	--	●	--	--	●	--	--	--	--	●	●	--	--	--	●	--
	Ext. Crew	11 - 19	Fleetside	6' 4"	--	--	--	--	--	--	--	--	--	●	--	--	--	--	●	--	
		11 - 19	Fleetside	8'	--	--	●	--	--	●	--	--	--	--	●	●	--	--	--	●	--
	Standard	11 - 19	Fleetside	6' 4"	--	--	--	--	--	--	--	--	--	●	--	--	--	--	●	--	
		11 - 19	Fleetside	8'	--	--	●	--	--	●	--	--	--	--	●	●	--	--	--	●	--
Dakota	Extended	11 - 11	Fleetside	5' 6"	--	--	--	--	--	--	--	--	●	--	--	--	--	●	--		
Suzuki																					
Equator	Crew	09 - 12	Styleside	5'	--	--	--	--	--	--	--	--	●	--	--	--	--	●	--		
		09 - 12	Styleside	6'	--	--	--	--	--	--	--	--	--	●	--	--	--	--	●	--	
Toyota																					
Tacoma	Crew	19 - 20	Fleetside	5'	--	--	--	--	--	--	--	--	●	--	--	--	--	●	--		
		05 - 15	Fleetside	5'	--	--	--	--	--	--	--	--	--	●	--	--	--	--	●	--	
		05 - 15	Fleetside	6'	--	--	--	--	--	--	--	--	--	●	--	--	--	--	●	--	
	Extended	19 - 20	Fleetside	6'	--	--	--	--	--	--	--	--	--	●	--	--	--	--	●	--	
		05 - 15	Fleetside	6'	--	--	--	--	--	--	--	--	--	●	--	--	--	--	●	--	
	Standard	01 - 04	Fleetside	5'	--	--	--	--	--	--	--	--	--	●	--	--	--	--	●	--	
		96 - 04	Fleetside	6' 5"	--	--	--	--	--	--	--	--	--	●	--	--	--	--	●	--	
Tundra	Crew	07 - 20	Fleetside	6' 6"	--	--	--	--	--	--	--	--	●	--	--	--	--	●	--		
		07 - 20	Fleetside	8'	--	--	●	--	--	●	--	--	--	--	●	●	--	--	--	●	--
	Extended	00 - 06	Fleetside	6' 5"	--	--	--	--	--	--	--	--	--	●	--	--	--	--	●	--	
		07 - 20	Fleetside	5' 5"	--	--	--	--	--	--	--	--	--	●	--	--	--	--	●	--	
	Standard	07 - 17	Fleetside	6' 6"	--	--	--	--	--	--	--	--	--	●	--	--	--	--	●	--	
		07 - 17	Fleetside	8'	--	--	●	--	--	●	--	--	--	--	●	●	--	--	--	●	--
		00 - 04	Fleetside	6' 5"	--	--	--	--	--	--	--	--	--	●	--	--	--	--	●	--	
00 - 06	Fleetside	8'	--	--	●	--	--	●	--	--	--	--	●	●	--	--	--	●	--		

* R = Rectangular



Scan for
up-to-date
applications

WEDGED CHEST BOX APPLICATION GUIDE

Wedged Chest Boxes						
Make / Model	Cab Length	Years	Bed Style	Bed Length	Bright Aluminum#	Gloss Black#
Cadillac						
Escalade EXT	Crew	07 - 12	Fleetside	5'	TBC-48-W	TBC-48-W-BLK
	Crew	02 - 06	Fleetside	5'	TBC-48-W	TBC-48-W-BLK
Chevrolet						
Avalanche	Crew	07 - 12	Fleetside	5'	TBC-48-W	TBC-48-W-BLK
Avalanche 1500	Crew	02 - 06	Fleetside	5'	TBC-48-W	TBC-48-W-BLK
Avalanche 2500	Crew	02 - 06	Fleetside	5'	TBC-48-W	TBC-48-W-BLK
Colorado	Crew	19 - 21	Fleetside	5'	TBC-42-W	TBC-42-W-BLK
		15 - 18	Fleetside	5' 6"	TBC-36-W	TBC-36-W-BLK
		15 - 18	Fleetside	6'	TBC-36-W	TBC-36-W-BLK
		04 - 12	Styleside	5' 5"	TBC-36-W	TBC-36-W-BLK
		04 - 12	Styleside	6'	TBC-36-W	TBC-36-W-BLK
	Extended	15 - 18	Fleetside	6'	TBC-36-W	TBC-36-W-BLK
		04 - 12	Fleetside	6'	TBC-36-W	TBC-36-W-BLK
	Standard	04 - 12	Styleside	6'	TBC-36-W	TBC-36-W-BLK
	Silverado 1500	Crew	19 - 21	Fleetside	5' 7"	TBC-55-WN
19 - 21			Fleetside	6' 10"	TBC-55-WN	TBC-55-WN-BLK
14 - 18			Fleetside	5' 8"	TBC-55-WN	TBC-55-WN-BLK
14 - 18			Fleetside	6' 6"	TBC-62-WN	TBC-62-WN-BLK
07 - 13			Fleetside	5' 8"	TBC-55-WN	TBC-55-WN-BLK
04 - 06			Fleetside	8'	TBC-62-WN	TBC-62-WN-BLK
99 - 06			Fleetside	5' 8.5"	TBC-55-WN	TBC-55-WN-BLK
Extended		19 - 21	Fleetside	6' 10"	TBC-62-WN	TBC-62-WN-BLK
		14 - 18	Fleetside	6' 6"	TBC-62-WN	TBC-62-WN-BLK
		07 - 13	Fleetside	6' 6"	TBC-62-WN	TBC-62-WN-BLK
		07 - 13	Fleetside	8'	TBC-62-WN	TBC-62-WN-BLK
		99 - 05	Stepside	6' 6"	TBC-48-W	TBC-48-W-BLK
		99 - 06	Fleetside	6' 6"	TBC-62-WN	TBC-62-WN-BLK
		99 - 06	Fleetside	8'	TBC-62-WN	TBC-62-WN-BLK

Applications continued on the following page

Wedged Chest Boxes

Make / Model	Cab Length	Years	Bed Style	Bed Length	Bright Aluminum#	Gloss Black#
Chevrolet (continued)						
Silverado 1500	Standard	14 - 18	Fleetside	6' 6"	TBC-62-WN	TBC-62-WN-BLK
		14 - 21	Fleetside	8'	TBC-62-WN	TBC-62-WN-BLK
		07 - 13	Fleetside	6' 6"	TBC-62-WN	TBC-62-WN-BLK
		07 - 13	Fleetside	8'	TBC-62-WN	TBC-62-WN-BLK
		99 - 05	Stepside	6' 6"	TBC-48-W	TBC-48-W-BLK
		99 - 06	Fleetside	6' 6"	TBC-62-WN	TBC-62-WN-BLK
		99 - 06	Fleetside	8'	TBC-62-WN	TBC-62-WN-BLK
Silverado 1500 Classic	Crew	07 - 07	Fleetside	5' 8.5"	TBC-55-WN	TBC-55-WN-BLK
		07 - 07	Fleetside	8'	TBC-62-WN	TBC-62-WN-BLK
	Extended	07 - 07	Fleetside	6' 6"	TBC-62-WN	TBC-62-WN-BLK
		07 - 07	Fleetside	8'	TBC-62-WN	TBC-62-WN-BLK
	Standard	07 - 07	Fleetside	6' 6"	TBC-62-WN	TBC-62-WN-BLK
07 - 07		Fleetside	8'	TBC-62-WN	TBC-62-WN-BLK	
Silverado 1500 LD	Extended	19 - 19	Fleetside	6' 6"	TBC-62-WN	TBC-62-WN-BLK
Silverado 2500	Crew	04 - 04	Fleetside	8'	TBC-62-WN	TBC-62-WN-BLK
		Extended	99 - 04	Fleetside	6' 6"	TBC-62-WN
	99 - 04		Fleetside	8'	TBC-62-WN	TBC-62-WN-BLK
	Standard	99 - 04	Fleetside	6' 6"	TBC-62-WN	TBC-62-WN-BLK
99 - 04		Fleetside	8'	TBC-62-WN	TBC-62-WN-BLK	
Silverado 2500 HD	Crew	20 - 21	Fleetside	7'	TBC-62-WN	TBC-62-WN-BLK
		20 - 21	Fleetside	8'	TBC-62-WN	TBC-62-WN-BLK
		15 - 19	Fleetside	6' 6"	TBC-62-WN	TBC-62-WN-BLK
		15 - 19	Fleetside	8'	TBC-62-WN	TBC-62-WN-BLK
		01 - 06	Fleetside	8'	TBC-62-WN	TBC-62-WN-BLK
	Extended	01 - 19	Fleetside	6' 6"	TBC-62-WN	TBC-62-WN-BLK
		20 - 21	Fleetside	7'	TBC-62-WN	TBC-62-WN-BLK
		01 - 21	Fleetside	8'	TBC-62-WN	TBC-62-WN-BLK
	Standard	01 - 06	Fleetside	6' 6"	TBC-62-WN	TBC-62-WN-BLK
		01 - 21	Fleetside	8'	TBC-62-WN	TBC-62-WN-BLK
Silverado 2500 HD Classic	Crew	07 - 07	Fleetside	8'	TBC-62-WN	TBC-62-WN-BLK
		Extended	07 - 07	Fleetside	6' 6"	TBC-62-WN
	07 - 07		Fleetside	8'	TBC-62-WN	TBC-62-WN-BLK
	Standard	07 - 07	Fleetside	6' 6"	TBC-62-WN	TBC-62-WN-BLK
07 - 07		Fleetside	8'	TBC-62-WN	TBC-62-WN-BLK	
Silverado 3500	Crew	01 - 06	Fleetside	8'	TBC-62-WN	TBC-62-WN-BLK
	Extended	01 - 06	Fleetside	8'	TBC-62-WN	TBC-62-WN-BLK
	Standard	01 - 06	Fleetside	8'	TBC-62-WN	TBC-62-WN-BLK
Silverado 3500 Classic	Crew	07 - 07	Fleetside	8'	TBC-62-WN	TBC-62-WN-BLK
	Extended	07 - 07	Fleetside	8'	TBC-62-WN	TBC-62-WN-BLK
	Standard	07 - 07	Fleetside	8'	TBC-62-WN	TBC-62-WN-BLK
Silverado 3500 HD	Crew	20 - 21	Fleetside	7'	TBC-62-WN	TBC-62-WN-BLK
		20 - 21	Fleetside	8'	TBC-62-WN	TBC-62-WN-BLK
		15 - 19	Fleetside	6' 6"	TBC-62-WN	TBC-62-WN-BLK
		15 - 19	Fleetside	8'	TBC-62-WN	TBC-62-WN-BLK
	Extended	11 - 19	Fleetside	6' 6"	TBC-62-WN	TBC-62-WN-BLK
		07 - 21	Fleetside	8'	TBC-62-WN	TBC-62-WN-BLK
	Standard	07 - 21	Fleetside	8'	TBC-62-WN	TBC-62-WN-BLK

Applications continued on the following page

Wedge Chest Boxes

Make / Model	Cab Length	Years	Bed Style	Bed Length	Bright Aluminum#	Gloss Black#
Dodge						
Dakota	Extended	09 - 10	Fleetside	5' 6"	TBC-42-W	TBC-42-W-BLK
		00 - 04	Fleetside	5' 6"	TBC-42-W	TBC-42-W-BLK
	Standard	00 - 04	Fleetside	5' 6"	TBC-42-W	TBC-42-W-BLK
Ram 1500	Crew	09 - 10	Fleetside	5' 7"	TBC-55-WN	TBC-55-WN-BLK
		09 - 10	Fleetside	6' 4"	TBC-55-WN	TBC-55-WN-BLK
		09 - 10	Fleetside	8'	TBC-62-WN	TBC-62-WN-BLK
	Extended	09 - 10	Fleetside	5' 7"	TBC-55-WN	TBC-55-WN-BLK
		09 - 10	Fleetside	6' 4"	TBC-55-WN	TBC-55-WN-BLK
		09 - 10	Fleetside	8'	TBC-62-WN	TBC-62-WN-BLK
	Extended Crew	06 - 08	Fleetside	6' 6"	TBC-55-WN	TBC-55-WN-BLK
		06 - 08	Fleetside	8'	TBC-62-WN	TBC-62-WN-BLK
	Standard	09 - 10	Fleetside	5' 7"	TBC-55-WN	TBC-55-WN-BLK
		09 - 10	Fleetside	6' 4"	TBC-55-WN	TBC-55-WN-BLK
		09 - 10	Fleetside	8'	TBC-62-WN	TBC-62-WN-BLK
		02 - 08	Fleetside	6' 6"	TBC-55-WN	TBC-55-WN-BLK
02 - 08		Fleetside	8'	TBC-62-WN	TBC-62-WN-BLK	
Ram 2500 / 3500	Crew	03 - 08	Fleetside	6' 6"	TBC-62-WN	TBC-62-WN-BLK
		03 - 08	Fleetside	8'	TBC-62-WN	TBC-62-WN-BLK
	Extended Crew	06 - 08	Fleetside	6' 6"	TBC-62-WN	TBC-62-WN-BLK
		06 - 08	Fleetside	8'	TBC-62-WN	TBC-62-WN-BLK
	Standard	03 - 08	Fleetside	6' 6"	TBC-62-WN	TBC-62-WN-BLK
		03 - 08	Fleetside	8'	TBC-62-WN	TBC-62-WN-BLK
Ford						
Explorer Sport Trac	--	07 - 10	Styleside	4' 6"	TBC-42-W	TBC-42-W-BLK
		01 - 05	Styleside	4' 6"	TBC-36-W	TBC-36-W-BLK
F-150	Crew	15 - 20	Styleside	5' 6"	TBC-55-WN	TBC-55-WN-BLK
		15 - 20	Styleside	6' 6"	TBC-55-WN	TBC-55-WN-BLK
		09 - 14	Styleside	5' 6"	TBC-55-WN	TBC-55-WN-BLK
		09 - 14	Styleside	6' 6"	TBC-55-WN	TBC-55-WN-BLK
		04 - 08	Styleside	5' 6"	TBC-55-WN	TBC-55-WN-BLK
		01 - 03	Styleside	5'	TBC-55-WN	TBC-55-WN-BLK
		01 - 03	Styleside	6' 6"	TBC-55-WN	TBC-55-WN-BLK
		01 - 08	Styleside	8'	TBC-55-WN	TBC-55-WN-BLK
		Extended	15 - 20	Styleside	6' 6"	TBC-55-WN
	15 - 20		Styleside	8'	TBC-55-WN	TBC-55-WN-BLK
	09 - 14		Styleside	6' 6"	TBC-55-WN	TBC-55-WN-BLK
	04 - 08		Styleside	6' 6"	TBC-55-WN	TBC-55-WN-BLK
	04 - 08		Flareside	6' 6"	TBC-55-WN	TBC-55-WN-BLK
	04 - 08		Styleside	8'	TBC-55-WN	TBC-55-WN-BLK
	97 - 03		Styleside	6' 6"	TBC-55-WN	TBC-55-WN-BLK
	97 - 03		Flareside	6' 6"	TBC-55-WN	TBC-55-WN-BLK
	97 - 03		Styleside	8'	TBC-55-WN	TBC-55-WN-BLK
	Standard	15 - 20	Styleside	6' 6"	TBC-55-WN	TBC-55-WN-BLK
		15 - 20	Styleside	8'	TBC-55-WN	TBC-55-WN-BLK
		09 - 14	Styleside	6' 6"	TBC-55-WN	TBC-55-WN-BLK
		09 - 14	Styleside	8'	TBC-55-WN	TBC-55-WN-BLK
04 - 08		Flareside	6' 6"	TBC-55-WN	TBC-55-WN-BLK	
04 - 08		Styleside	5' 6"	TBC-48-W	TBC-48-W-BLK	
04 - 08		Styleside	8'	TBC-55-WN	TBC-55-WN-BLK	
97 - 03		Styleside	6' 6"	TBC-55-WN	TBC-55-WN-BLK	
97 - 03		Flareside	6' 6"	TBC-55-WN	TBC-55-WN-BLK	
97 - 03	Styleside	8'	TBC-55-WN	TBC-55-WN-BLK		

Applications continued on the following page

Wedged Chest Boxes

Make / Model	Cab Length	Years	Bed Style	Bed Length	Bright Aluminum#	Gloss Black#
Ford (continued)						
F-150 Heritage	Extended	04 - 04	Styleside	6' 6"	TBC-55-WN	TBC-55-WN-BLK
		04 - 04	Styleside	8'	TBC-55-WN	TBC-55-WN-BLK
	Standard	04 - 04	Styleside	6' 6"	TBC-55-WN	TBC-55-WN-BLK
		04 - 04	Flareside	6' 6"	TBC-55-WN	TBC-55-WN-BLK
		04 - 04	Styleside	8'	TBC-55-WN	TBC-55-WN-BLK
F-250 / F-350 Super Duty	Crew	17 - 20	Styleside	8'	TBC-62-WN	TBC-62-WN-BLK
		17 - 20	Styleside	6' 9"	TBC-62-WN	TBC-62-WN-BLK
		11 - 16	Styleside	6' 9"	TBC-62-WN	TBC-62-WN-BLK
		11 - 16	Styleside	8'	TBC-62-WN	TBC-62-WN-BLK
		99 - 10	Styleside	6' 9"	TBC-62-WN	TBC-62-WN-BLK
		99 - 10	Styleside	8'	TBC-62-WN	TBC-62-WN-BLK
	Extended	17 - 20	Styleside	6' 9"	TBC-62-WN	TBC-62-WN-BLK
		17 - 20	Styleside	8'	TBC-62-WN	TBC-62-WN-BLK
		11 - 16	Styleside	6' 9"	TBC-62-WN	TBC-62-WN-BLK
		11 - 16	Styleside	8'	TBC-62-WN	TBC-62-WN-BLK
		99 - 10	Styleside	6' 9"	TBC-62-WN	TBC-62-WN-BLK
		99 - 10	Styleside	8'	TBC-62-WN	TBC-62-WN-BLK
	Standard	17 - 20	Styleside	8'	TBC-62-WN	TBC-62-WN-BLK
		11 - 16	Styleside	6' 9"	TBC-62-WN	TBC-62-WN-BLK
		11 - 16	Styleside	8'	TBC-62-WN	TBC-62-WN-BLK
		99 - 10	Styleside	6' 9"	TBC-62-WN	TBC-62-WN-BLK
		99 - 10	Styleside	8'	TBC-62-WN	TBC-62-WN-BLK
F-450 Super Duty	Crew	17 - 20	Styleside	8'	TBC-62-WN	TBC-62-WN-BLK
		11 - 16	Styleside	8'	TBC-62-WN	TBC-62-WN-BLK
		08 - 10	Styleside	8'	TBC-62-WN	TBC-62-WN-BLK
Ranger	Crew	19 - 20	Styleside	5'	TBC-42-W	TBC-42-W-BLK
	Extended	19 - 20	Styleside	6'	TBC-42-W	TBC-42-W-BLK
GMC						
Canyon	Crew	19 - 21	Fleetside	5'	TBC-42-W	TBC-42-W-BLK
		15 - 18	Fleetside	5' 6"	TBC-36-W	TBC-36-W-BLK
		15 - 18	Fleetside	6'	TBC-36-W	TBC-36-W-BLK
		04 - 12	Fleetside	5' 5"	TBC-36-W	TBC-36-W-BLK
		04 - 12	Fleetside	6'	TBC-36-W	TBC-36-W-BLK
	Extended	15 - 18	Fleetside	6'	TBC-36-W	TBC-36-W-BLK
		04 - 12	Fleetside	6'	TBC-36-W	TBC-36-W-BLK
Standard	04 - 12	Fleetside	6'	TBC-36-W	TBC-36-W-BLK	
Sierra 1500	Crew	19 - 21	Fleetside	5' 7"	TBC-55-WN	TBC-55-WN-BLK
		19 - 21	Fleetside	6' 10"	TBC-55-WN	TBC-55-WN-BLK
		14 - 18	Fleetside	5' 8"	TBC-55-WN	TBC-55-WN-BLK
		14 - 18	Fleetside	6' 6"	TBC-62-WN	TBC-62-WN-BLK
		07 - 13	Fleetside	5' 8"	TBC-55-WN	TBC-55-WN-BLK
		04 - 06	Fleetside	8'	TBC-62-WN	TBC-62-WN-BLK
		99 - 06	Fleetside	5' 8.5"	TBC-55-WN	TBC-55-WN-BLK
	Extended	19 - 21	Fleetside	6' 10"	TBC-62-WN	TBC-62-WN-BLK
		14 - 18	Fleetside	6' 6"	TBC-62-WN	TBC-62-WN-BLK
		07 - 13	Fleetside	6' 6"	TBC-62-WN	TBC-62-WN-BLK
		07 - 13	Fleetside	8'	TBC-62-WN	TBC-62-WN-BLK
		99 - 05	Stepside	6' 6"	TBC-48-W	TBC-48-W-BLK
99 - 06	Fleetside	6' 6"	TBC-62-WN	TBC-62-WN-BLK		
99 - 06	Fleetside	8'	TBC-62-WN	TBC-62-WN-BLK		

Applications continued on the following page

Wedged Chest Boxes

Make / Model	Cab Length	Years	Bed Style	Bed Length	Bright Aluminum#	Gloss Black#
GMC (continued)						
Sierra 1500	Standard	14 - 18	Fleetside	6' 6"	TBC-62-WN	TBC-62-WN-BLK
		14 - 21	Fleetside	8'	TBC-62-WN	TBC-62-WN-BLK
		07 - 13	Fleetside	6' 6"	TBC-62-WN	TBC-62-WN-BLK
		07 - 13	Fleetside	8'	TBC-62-WN	TBC-62-WN-BLK
		99 - 05	Stepside	6' 6"	TBC-48-W	TBC-48-W-BLK
		99 - 06	Fleetside	6' 6"	TBC-62-WN	TBC-62-WN-BLK
		99 - 06	Fleetside	8'	TBC-62-WN	TBC-62-WN-BLK
Sierra 1500 Classic	Crew	07 - 07	Fleetside	5' 8.5"	TBC-55-WN	TBC-55-WN-BLK
		07 - 07	Fleetside	8'	TBC-62-WN	TBC-62-WN-BLK
	Extended	07 - 07	Fleetside	6' 6"	TBC-62-WN	TBC-62-WN-BLK
		07 - 07	Fleetside	8'	TBC-62-WN	TBC-62-WN-BLK
	Standard	07 - 07	Fleetside	6' 6"	TBC-62-WN	TBC-62-WN-BLK
07 - 07		Fleetside	8'	TBC-62-WN	TBC-62-WN-BLK	
Sierra 1500 Limited	Extended	19 - 19	Fleetside	6' 6"	TBC-62-WN	TBC-62-WN-BLK
Sierra 2500	Crew	04 - 04	Fleetside	8'	TBC-62-WN	TBC-62-WN-BLK
	Extended	99 - 04	Fleetside	6' 6"	TBC-62-WN	TBC-62-WN-BLK
		99 - 04	Fleetside	8'	TBC-62-WN	TBC-62-WN-BLK
	Standard	99 - 04	Fleetside	6' 6"	TBC-62-WN	TBC-62-WN-BLK
		99 - 04	Fleetside	8'	TBC-62-WN	TBC-62-WN-BLK
Sierra 2500 HD	Crew	20 - 21	Fleetside	7'	TBC-62-WN	TBC-62-WN-BLK
		20 - 21	Fleetside	8'	TBC-62-WN	TBC-62-WN-BLK
		15 - 19	Fleetside	6' 6"	TBC-62-WN	TBC-62-WN-BLK
		15 - 19	Fleetside	8'	TBC-62-WN	TBC-62-WN-BLK
		01 - 06	Fleetside	8'	TBC-62-WN	TBC-62-WN-BLK
	Extended	01 - 21	Fleetside	6' 6"	TBC-62-WN	TBC-62-WN-BLK
		01 - 21	Fleetside	8'	TBC-62-WN	TBC-62-WN-BLK
	Standard	01 - 06	Fleetside	6' 6"	TBC-62-WN	TBC-62-WN-BLK
01 - 21		Fleetside	8'	TBC-62-WN	TBC-62-WN-BLK	
Sierra 2500 HD Classic	Crew	07 - 07	Fleetside	8'	TBC-62-WN	TBC-62-WN-BLK
	Extended	07 - 07	Fleetside	6' 6"	TBC-62-WN	TBC-62-WN-BLK
		07 - 07	Fleetside	8'	TBC-62-WN	TBC-62-WN-BLK
	Standard	07 - 07	Fleetside	6' 6"	TBC-62-WN	TBC-62-WN-BLK
		07 - 07	Fleetside	8'	TBC-62-WN	TBC-62-WN-BLK
Sierra 3500	Crew	01 - 06	Fleetside	8'	TBC-62-WN	TBC-62-WN-BLK
	Extended	01 - 06	Fleetside	8'	TBC-62-WN	TBC-62-WN-BLK
	Standard	01 - 06	Fleetside	8'	TBC-62-WN	TBC-62-WN-BLK
Sierra 3500 Classic	Crew	07 - 07	Fleetside	8'	TBC-62-WN	TBC-62-WN-BLK
	Extended	07 - 07	Fleetside	8'	TBC-62-WN	TBC-62-WN-BLK
	Standard	07 - 07	Fleetside	8'	TBC-62-WN	TBC-62-WN-BLK
Sierra 3500 HD	Crew	20 - 21	Fleetside	7'	TBC-62-WN	TBC-62-WN-BLK
		20 - 21	Fleetside	8'	TBC-62-WN	TBC-62-WN-BLK
		15 - 19	Fleetside	6' 6"	TBC-62-WN	TBC-62-WN-BLK
		15 - 19	Fleetside	8'	TBC-62-WN	TBC-62-WN-BLK
	Extended	11 - 19	Fleetside	6' 6"	TBC-62-WN	TBC-62-WN-BLK
		07 - 21	Fleetside	8'	TBC-62-WN	TBC-62-WN-BLK
	Standard	07 - 21	Fleetside	8'	TBC-62-WN	TBC-62-WN-BLK
Honda						
Ridgeline	Crew	06 - 14	Fleetside	5'	TBC-48-W	TBC-48-W-BLK
Hummer						
H3T	Crew	09 - 10	Styleside	5' 5"	TBC-42-W	TBC-42-W-BLK
Isuzu						
i-280	Extended	06 - 06	Styleside	6'	TBC-36-W	TBC-36-W-BLK
i-290	Extended	07 - 08	Styleside	6'	TBC-36-W	TBC-36-W-BLK
i-350	Crew	06 - 06	Styleside	5' 5"	TBC-36-W	TBC-36-W-BLK
i-370	Crew	07 - 08	Styleside	5' 5"	TBC-36-W	TBC-36-W-BLK

Applications continued on the following page

Wedged Chest Boxes

Make / Model	Cab Length	Years	Bed Style	Bed Length	Bright Aluminum#	Gloss Black#
Jeep						
Gladiator	Crew	20 - 20	Styleside	5'	TBC-42-W	TBC-42-W-BLK
Lincoln						
Mark LT	Crew	06 - 08	Styleside	5' 6"	TBC-55-WN	TBC-55-WN-BLK
Mitsubishi						
Raider	Extended	06 - 09	Styleside	5' 6"	TBC-42-W	TBC-42-W-BLK
Nissan						
Frontier	Crew	05 - 20	Styleside	5'	TBC-42-W	TBC-42-W-BLK
		05 - 20	Styleside	6'	TBC-42-W	TBC-42-W-BLK
	Extended	05 - 20	Styleside	6'	TBC-42-W	TBC-42-W-BLK
Titan	Crew	17 - 20	Styleside	6' 6"	TBC-60-W	TBC-60-W-BLK
		04 - 15	Styleside	5' 6"	TBC-55-WN	TBC-55-WN-BLK
	Extended	04 - 15	Styleside	6' 6"	TBC-60-W	TBC-60-W-BLK
		08 - 14	Styleside	7'	TBC-60-W	TBC-60-W-BLK
		08 - 09	Styleside	8'	TBC-60-W	TBC-60-W-BLK
Titan XD	Crew	16 - 20	Styleside	6' 6"	TBC-60-W	TBC-60-W-BLK
Ram						
1500	Crew	11 - 21	Fleetside	5' 7"	TBC-55-WN	TBC-55-WN-BLK
		11 - 21	Fleetside	6' 4"	TBC-55-WN	TBC-55-WN-BLK
	Extended	11 - 21	Fleetside	5' 7"	TBC-55-WN	TBC-55-WN-BLK
		11 - 18	Fleetside	6' 4"	TBC-55-WN	TBC-55-WN-BLK
	Standard	11 - 18	Fleetside	6' 4"	TBC-55-WN	TBC-55-WN-BLK
		11 - 18	Fleetside	8'	TBC-62-WN	TBC-62-WN-BLK
1500 Classic	Crew	19 - 21	Fleetside	5' 7"	TBC-55-WN	TBC-55-WN-BLK
		19 - 21	Fleetside	6' 4"	TBC-55-WN	TBC-55-WN-BLK
	Extended	19 - 21	Fleetside	5' 7"	TBC-55-WN	TBC-55-WN-BLK
		19 - 21	Fleetside	6' 4"	TBC-55-WN	TBC-55-WN-BLK
	Standard	19 - 21	Fleetside	6' 4"	TBC-55-WN	TBC-55-WN-BLK
		19 - 21	Fleetside	8'	TBC-62-WN	TBC-62-WN-BLK
2500 / 3500	Crew	11 - 19	Fleetside	6' 4"	TBC-55-WN	TBC-55-WN-BLK
		11 - 19	Fleetside	8'	TBC-62-WN	TBC-62-WN-BLK
	Extended Crew	11 - 19	Fleetside	6' 4"	TBC-55-WN	TBC-55-WN-BLK
		11 - 19	Fleetside	8'	TBC-62-WN	TBC-62-WN-BLK
	Standard	11 - 19	Fleetside	6' 4"	TBC-55-WN	TBC-55-WN-BLK
		11 - 19	Fleetside	8'	TBC-62-WN	TBC-62-WN-BLK
Dakota	Extended	11 - 11	Fleetside	5' 6"	TBC-42-W	TBC-42-W-BLK
Suzuki						
Equator	Crew	09 - 12	Styleside	5'	TBC-42-W	TBC-42-W-BLK
		09 - 12	Styleside	6'	TBC-42-W	TBC-42-W-BLK
Toyota						
Tacoma	Crew	19 - 20	Fleetside	5'	TBC-36-W	TBC-36-W-BLK
		05 - 15	Fleetside	5'	TBC-42-W	TBC-42-W-BLK
		05 - 15	Fleetside	6'	TBC-42-W	TBC-42-W-BLK
	Extended	19 - 20	Fleetside	6'	TBC-36-W	TBC-36-W-BLK
		05 - 15	Fleetside	6'	TBC-42-W	TBC-42-W-BLK
	Standard	05 - 14	Fleetside	6'	TBC-42-W	TBC-42-W-BLK
Tundra	Crew	07 - 20	Fleetside	6' 6"	TBC-55-WN	TBC-55-WN-BLK
		07 - 20	Fleetside	8'	TBC-62-WN	TBC-62-WN-BLK
	Extended	00 - 06	Fleetside	6' 5"	TBC-55-WN	TBC-55-WN-BLK
	Extended Crew	07 - 20	Fleetside	5' 5"	TBC-55-WN	TBC-55-WN-BLK
	Standard	07 - 17	Fleetside	6' 6"	TBC-55-WN	TBC-55-WN-BLK
		07 - 17	Fleetside	8'	TBC-62-WN	TBC-62-WN-BLK
		00 - 04	Fleetside	6' 5"	TBC-55-WN	TBC-55-WN-BLK
		00 - 06	Fleetside	8'	TBC-60-W	TBC-60-W-BLK

Learn more about truck bed accessories we have.